

MESSAGE FROM THE PRESIDENT



Welcome to the Spring semester. If you are a returning student, I hope you are moving toward the completion of your educational goals. If you are new to our college, I wish you luck and encourage you to take advantage of the services available on campus to help you succeed.

As you can tell by the construction fences, we are building and renovating our facilities to provide you with the best learning environment possible. Student success is our highest priority and the faculty, staff, and administrators are here to provide you with a rigorous curriculum and student support services. I urge you to visit the Success Center in the Learning Resource Center to take advantage of our expanded services.

Now more than ever, it is essential to obtain an advanced degree and/or certificate to improve your potential for higher earnings, job security, and career advancement.

I wish you the best and our faculty and staff welcome you, as do I and the Cerritos College Board of Trustees.

Sincerely,

Dr. Jose L. Fierro
President/Superintendent

OUR MISSION

Cerritos College values its diverse student population and is committed to providing these students with high quality, comprehensive instructional programs and support services that improve student success and offer clear pathways to achieve personal, educational, and career goals. In doing so, the college develops in students the knowledge, skills, and values that prepare them to be productive participants in the global community.

SERVING THE COMMUNITIES OF

Artesia, Bellflower, Cerritos, Downey,
Hawaiian Gardens, La Mirada, Norwalk



AND PORTIONS OF

Bell Gardens, Lakewood, Long Beach,
Santa Fe Springs, South Gate

CERRITOS COMMUNITY COLLEGE DISTRICT ADMINISTRATION

JOSE L. FIERRO, D.V.M., Ph.D.
President/Superintendent

RICK MIRANDA
Acting Vice President of Academic Affairs/Assistant Superintendent

NOORALI P. DELAWALLA
Acting Vice President of Business Services/Assistant Superintendent

HARRY W. JOEL
Interim Vice President of Human Resources/Assistant Superintendent

STEPHEN B. JOHNSON, Ed.D.
Vice President of Student Services/Assistant Superintendent

BOARD OF TRUSTEES

DR. SHIN LIU
President

MARISA PEREZ
Vice President

ZURICH LEWIS
Clerk

BOB ARTHUR
Member

CARMEN AVALOS
Member

JOHN PAUL DRAYER
Member

DR. SANDRA SALAZAR
Member

KAREN F. PATRON D.
Student Member

In accordance with the Americans with Disabilities Act, this information is available in alternate formats (Braille, enlarged type, e-text, etc.) and may be requested by calling (562) 860-2451, Ext. 2335.

Alumna Sets Milestone as Female Engineer



When Viridiana (Viri) Hernandez, a Culver City native, graduated from Lawndale High School, she had no sense of direction for a career path or education. Viri was accepted to all of her top picks at the California State Universities, however, she felt unsure of her path. The high cost of university tuition was also worrisome as she explored her options.

Viri talked to a family friend, a retired engineer who worked for Northrop Grumman. Since the College's Economic Development division provides employee training to Northrop Grumman, the friend suggested that Viri look into engineering classes offered at Cerritos College.

"I jumped on his advice and drove from the South Bay to Norwalk, a city I have never heard of, and took the chance," said Viri. "In my first class at Cerritos, I was in complete awe, and before I knew it, everything was falling into place."

She loved the support she received from instructors and staff who pushed her to succeed. Through the College, she obtained her first professional job at Con-Tech Plastics, a contract injection molding company, where she is part of the CAD design team. When she transferred to California State University, Los Angeles, she was one of a few students who had work experience in the field.

"I'm proud of Viri for successfully building her career in engineering, often called a non-traditional field for women," said Dr. Miodrag "Mickey" Micic, instructor and department chair of Engineering Design Technology

Viri plans to further her education and obtain a MBA with an ultimate goal to become a project engineer.

ALPHABETICAL TABLE OF CONTENTS

CERRITOS COMMUNITY COLLEGE DISTRICT

Academic Information	21-23
Admission and Enrollment of Special Admit Minors	29
Admission and Orientation	7, 8
Adult Education Non-Credit Classes	101-104
Alcohol and Drug Policy	141
(ASCC) Associated Students of Cerritos College Rights/Responsibilities/Policies	131-140
Assessment	9
Attendance and Grading	27
Auditing of Courses	23
Calendar of Important Dates	4
Campus Map	144
Campus Phone Extensions	142
Class Listings	31-100
Counseling and Follow-up	10
Course Index	145
Course Repeatability	25, 26
Credit by Exam	23
Disabled Student Programs and Services	129
Distance Education Courses	111-115
Enrollment Instructions	16
Enrollment Appointment Priority	5
Family Educational Rights and Privacy Act (FERPA)	117
Fees/Refund Information and Procedures	20
Final Exams	143
Financial Assistance	28
General Education Requirements for the AA Degree and for Transfer to the CSU and UC	118-124
Información en Español	11-15
International Student Services	30
Learning Communities	108-110
Northwood University	18
Pass/No Pass Classes	24
Paying your Fees	17
Reading the Class Schedule	19
Scholars' Honors Program	106
Services for Students	125-127
Session Dates and Deadlines	4
Sexual and Gender-Based Misconduct	116
Site Locations (off campus)	105
Student Services and Policies	131-140
Student Success and Support Program (3SP)	5-7
Success Center	130
Wait List	18
Women's Studies	107

CLASS SCHEDULE

31 – 100

GENERAL CLASS LISTINGS

- General Class Listings 31-96
- Short-Term Classes 97-100
- Weekend Classes 100

101 – 104

ADULT EDUCATION NON-CREDIT CLASSES

- Apprenticeship Programs
- Adult Education
 - ESL
 - VESL
 - Basic English
 - Basic Math
 - High School Equivalency
 - Occupational Preparation
 - Citizenship
 - Assessment Preparation
- Older Wiser Learner

108 – 110

LEARNING COMMUNITIES

111 – 115

DISTANCE EDUCATION COURSES

From science to technology to the humanities, at Cerritos College, our focus is teaching, learning and academic excellence.

If you have questions or need information in Spanish about Cerritos College, please call the Admissions and Records Office at (562) 860-2451, extension 2211. Office hours are Monday through Thursday, 8 am – 7 pm; Friday, 8 am – 12 pm. Additional information is available in Spanish on pages 11-15 and 128.

Si usted tiene preguntas o necesita información en español acerca del Colegio de Cerritos, llame por favor a la Oficina de Admisiones y Registro al número (562) 860-2451, extensión 2211. El horario de oficina es Lunes a Jueves, 8 am – 7 pm; Viernes, 8 am – 12 pm. Información adicional está disponible en español en las páginas 11-15 y 128.

SPRING 2017 CALENDAR OF IMPORTANT DATES

ENROLLMENT BEGINS NOVEMBER 14, 2016

For information on assignment of enrollment priorities, please refer to the section titled, "Enrollment Appointment Priority" in this schedule of classes.

MYCERRITOS APPLICATION/ENROLLMENT HOURS:

Monday – Saturday	2 am – midnight
Sunday	8 am – midnight

ADMISSIONS AND RECORDS OFFICE FEE PAYMENT HOURS:

Monday – Thursday	8 am – 6:30 pm
Friday	8 am – 11:30 am

**Session Dates and Deadlines are now available online at:
cms.cerritos.edu/admissions-and-records/add-drop-dates**

IMPORTANT DATES:

First day to file petition for A.A. Degree and Certificate for Spring 2017	January 9
Dr. Martin Luther King Birthday Observance	January 16
Lincoln's Birthday Observance	February 17
Washington's Birthday Observance	February 20
Last day to petition for May Commencement	February 21
Spring Recess (<i>Hours of operation during Spring Recess: Mon.-Thurs., 8:00 am- 4:00 pm; closed on Friday</i>)	March 13-19
Last day to file petition for A.A. Degree and Certificate for Spring 2017	March 24
Final Exams	May 13-19

CERRITOS COLLEGE OFFERS APPLICATION AND ENROLLMENT VIA THE WEB.

For Online submission of Admissions applications:

www.cerritos.edu
"Apply"

For Online Enrollment:

www.cerritos.edu
"MyCerritos" *

*An application must be submitted for new, returning, and transfer students prior to enrollment. For continuing students, a user ID number (7-digit student ID-example 0123456) and Password (6-digit date of birth-mmddyy) are required.

EMERGENCY INFORMATION

In the event of an emergency, the Cerritos College Emergency Information web page (<http://www.cerritoscollege.us/>) may be used to secure updated information about any emergency event occurring on the Cerritos College campus. The College also offers an SMS-based emergency notification service for mobile phones. In the event of an emergency, Cerritos students, staff, faculty, and others will be alerted in real-time to important security information. You may sign-up for Emergency Text Alerts by texting the keyword "CCALERTS" to 888777.

DISCLAIMER

Cerritos College has made reasonable efforts to ensure the accuracy of the information contained in this Schedule of Classes at the time of publication. The College reserves the right to add to, amend, or repeal any of the rules, regulations, policies and procedures, or any other content, consistent with applicable regulations and laws. Content is subject to change without notice by the administration for reasons of student enrollment, level of financial support, or for any other reason at the discretion of the College. The Schedule of Classes does not constitute a contract or the terms of a contract. The Schedule of Classes is not intended to promulgate all policies, procedures, rules, and regulations of partner organizations, transfer institutions, the College, or the Cerritos Community College District. Students are advised to consult the online version of this schedule of classes and to contact Counseling Services or the applicable administrative office for additional information.

ANNUAL SECURITY REPORT

Cerritos College publishes an Annual Security Report in accordance with the Clery Act. This report includes statistics for the previous three years concerning reported crimes that occurred on-campus; in certain off-campus buildings or property owned or controlled by Cerritos College; and on public property within, or immediately adjacent to and accessible from, the campus. This report also includes institutional policies concerning campus security, such as policies concerning sexual assault, and other matters. You can obtain a copy of this report by contacting the Campus Police Department in person or at (562) 860-2451, extension 3202. This report is also available on the college website at www.cerritos.edu/securityreport.

STUDENT SUCCESS AND SUPPORT PROGRAM (SSP)

Information is also available in Spanish on pages 11-15.

Información en español también está disponible en las páginas 11-15.

STUDENT RIGHTS AND RESPONSIBILITIES

- (a) All students shall be required to:
 - (1) identify an education and career goal;
 - (2) diligently engage in course activities and complete assigned coursework; and
 - (3) complete courses and maintain progress toward an education goal and completing a course of study.
- (b) Nonexempt first time students shall, within a reasonable period of time, be required to:
 - (1) identify a course of study.
 - (2) be assessed to determine appropriate course placement.
 - (3) complete an orientation provided by the college.
 - (4) participate in counseling, advising, or another education planning service to develop an abbreviated student education plan (A-SEP).
- (c) For the purposes of this section, a first time student is a student who enrolls at the college for the first time, excluding students who transferred from another institution of higher education. For purposes of this section, first time enrollment does not include concurrent enrollment during high school. To the extent that a college has the capacity to require and provide the services identified in (b)(1) through (4) to other students, nothing in this section would preclude a college from doing so.
- (d) Nonexempt students who have completed the services identified in (b)(1) through (4) shall be required to complete a comprehensive education plan after completing 15 semester units of degree applicable credit course work or prior to the end of the 3rd semester, or a shorter period if required by district or program policy.
- (e) Failure to fulfill the required services listed in (b) may result in a hold on a student's registration or loss of registration priority until the services have been completed.

INSTITUTIONAL RESPONSIBILITIES

- (a) The college shall take steps to ensure that information regarding matriculation policies is accessible and available to all students during or prior to enrollment (e.g., during orientation) and is included in class schedules, catalogs, or other appropriate communications describing student rights and responsibilities.
- (b) Once the student has identified a course of study and completed 15 semester units of degree applicable course work, the college shall provide the student with an opportunity to develop a comprehensive student education plan within a reasonable time period. Student responsibilities shall also be identified in the student's education plan.
- (c) College policy provides that a nonexempt student will have a hold placed on enrollment if a student fails to fulfill the responsibilities set forth in the section, "Student Rights and Responsibilities".
- (d) The college shall make reasonable efforts to avoid duplication of the orientation, assessment, counseling, advising, or other education planning services, and development of student education plans funded through this subchapter or funded through other programs.

- (e) It is intended that the instructional and student services area of the college shall use multiple sources of data from student education planning efforts and identified courses of study to coordinate course scheduling.

ENROLLMENT APPOINTMENT PRIORITY

including Orientation, Assessment, Counseling, Student Education Plans, Tier Groups, Probation

The purpose of establishing enrollment priorities is to support students endeavoring to reach their educational goals at Cerritos College by providing priority enrollment to groups of students (as listed herein) with special needs and/or who are in continuing student status, as long as satisfactory progress is made.

PRIORITY ENROLLMENT CRITERIA AND CONDITIONS

- A. Priority
 1. New students not otherwise exempt, including those in any state-provided priority enrollment groups, must complete assessment, orientation, and counseling with at least an abbreviated student education plan (A-SEP), in order to receive priority enrollment.
 2. First time, beginning with Fall 2014 enrollment, students who have identified a course of study, been assessed to determine appropriate course placement, completed an orientation program provided by the college, and participated in counseling, advising, or another education planning service including at least an abbreviated student education plan (A-SEP), are required to complete a comprehensive student education plan (C-SEP) after completing 15 units of degree-applicable credit course work, or prior to the end of the third (3rd) semester of enrollment, resources permitting.
 3. Continuing students, including those in any state-provided priority enrollment groups, except eligible current and former foster youth, are subject to loss of the enrollment priority for which they would ordinarily be eligible if they are on any combination of progress or academic probation for two consecutive semesters.
 4. Continuing students, including those in any state-provided priority enrollment groups, except eligible current and former foster youth, are subject to loss of the enrollment priority for which they would ordinarily be eligible if they have earned 100 degree-applicable, non-basic skills and non-ESL units. Units for high unit majors and programs may be disregarded to the extent they exceed the number of units required for non-high unit majors and programs. Units from credit by exam, advanced placement, International Baccalaureate, or other similar programs may also be exempted.
- B. Subject to the above, continuing student enrollment appointments shall be set on the basis of units earned and cumulative grade point average at Cerritos College.
- C. Students subject to enrollment priority exclusion shall have a "PRB" negative service indicator, appearing as a Hold in Student Center in MyCerritos, placed on their enrollment account. The effect shall be to place the student's access to enroll at the end of the enrollment cycle in the period known as Open Enrollment.

STUDENT SUCCESS AND SUPPORT PROGRAM (SSP)

- D. Students excluded from enrollment priority shall be notified of options they may have, and/or are advised to exercise. See also the section of this procedure titled Appeals and Exemptions.

Additional Criteria for Enrollment Priority of Certain Students

- A. Students who are otherwise specified by statute.
- B. Students whose instructional program requires time off-campus or blocks of time associated with scheduled classes for such activities as practice, meetings, counseling, and off-campus time, which limit the choice of class periods.

STUDENT GROUPS WITH PRIORITIES:

Tier 1: Enrollment appointments for students in Tier 1 groups shall be set tier-wide based on units earned and cumulative grade point average, consistent with applicable regulations.

Armed Forces Personnel and Recent Veterans: students who are any member or former member of the Armed Forces of the United States, who is a resident of California, for any academic term, within four years of leaving active duty. (Education Code Section 66025.8)

Foster Youth: students formally deemed eligible current or former foster youth who are up to and including 24 years of age. (Education Code Section 66025.9)

EOPS: students formally enrolled in Extended Opportunity Programs and Services. (Education Code Section 66025.91)

DSPS: students who by their specific disabilities are enrolled in Disabled Student Programs and Services. (Education Code Section 66025.91)

CalWORKs: students formally enrolled in the CalWORKs Program. (Education Code Section 66025.92)

Tier 2: Enrollment appointments for students in Tier 2 groups shall be set tier-wide based on units earned and cumulative grade point average, consistent with applicable regulations.

Scholars' Honors Students: students who have been officially admitted to the College's Scholars' Honors Program each term and are currently enrolling in Scholars' Honors Program courses and/or Scholars' Honors contracts.

Student Athletes: students who have been identified as eligible to participate in intercollegiate athletics.

Mandatory Enrollment Requirement Students: students in compliance with program requirements who must maintain full-time status, with completion time requirements, in order to remain in Cerritos College programs and/or who are in grant-funded programs with enrollment priority requirements.

Matriculated Students: students who, prior to their first semester of enrollment, completed the Admission, Orientation, Assessment, and Counseling components of Matriculation.

Trial, Grant-funded, or Other Special Groups for Student Success: students in groups identified for enhanced and/or expedited student success measures where trial, grant-funded, and/or other special, short-term measures are employed.

Tier 3: Enrollment appointments for students in Tier 3 groups shall be set in the order of the groups as listed and based on units earned and cumulative grade point average within those groups, consistent with applicable regulations.

Continuing Students: students who were enrolled in the previous academic year or summer session. Students who do not attend summer session will not lose continuing student status. The definition includes non-credit students who are matriculating to credit student status.

Returning Students: students who have completed at least one unit of credit at Cerritos College and are returning after a break of no more than one semester excluding summer session.

Tier 4: Enrollment appointments for students in Tier 4 groups shall be set in the order of the groups as listed and based on units earned and cumulative grade point average within those groups, consistent with applicable regulations.

College Bridge Students: high school juniors and seniors, as provided for and limited in, Board Policy 5010 titled Admissions and Concurrent Enrollment and Administrative Procedure 5011 titled Admission and Concurrent Enrollment of High School and Other Young Students.

Special Admit (Grades K-10) Students: talented elementary and secondary students through the 10th Grade, as provided for and limited in, Board Policy 5010 titled Admissions and Concurrent Enrollment and Administrative Procedure 5011 titled Admission and Concurrent Enrollment of High School and Other Young Students.

ENROLLMENT LIMITATIONS

Enrollment in courses and programs may be limited to students meeting properly established prerequisites and co-requisites. (See Board Policy and Administrative Procedure 4260 titled Prerequisites and Co-requisites)

Additional Enrollment Limitations (including, but not be limited to):

- A. health and safety considerations;
- B. faculty workload;
- C. availability of qualified instructors;
- D. funding limitations;
- E. regional planning;
- F. legal requirements;
- G. facility limitations; and
- H. accreditation, regulatory, and policy requirements.

Priorities When Enrollment Must be Limited

- A. first come, first served, or other non-evaluative selection techniques, provided all prerequisite and/or course requisites have been met;
- B. in the case of intercollegiate competition, honors courses, or public performance courses, allocating available seats to those students judged most qualified;
- C. limiting enrollment to any selection procedure expressly authorized by statute; and
- D. limiting enrollment in one or more sections to students enrolled in one or more other courses, provided that a reasonable percentage of all sections of the course do not have such restrictions.

Additional Conditions May Be Applicable to Order of Enrollment

Course sections funded other than by state apportionment, such as contract education, grant-funded programs, and certain fee-based sections (as permitted by law).

STUDENT SUCCESS AND SUPPORT PROGRAM (SSP)

LOSS OF ELIGIBILITY FOR BOG FEE WAIVER

A student shall become ineligible for a Board of Governors (BOG) Fee Waiver if the student is placed on academic or progress probation, or any combination thereof, for two consecutive primary terms. Loss of eligibility shall become effective at the first registration opportunity after such determination is made.

The District shall notify students of their placement on academic or progress probation no later than thirty days following the end of the term that resulted in the student's placement on probation. The notification must clearly state that two consecutive primary terms of probation will lead to a loss of the BOG Fee Waiver until the student is no longer on probation. The notification must also advise students about the available student support services to assist them in maintaining eligibility.

The District shall adopt, prominently display, and disseminate policies ensuring that students are advised about the student support services available to assist them in maintaining and reestablishing eligibility BOG Fee Waiver eligibility. Dissemination includes, but is not limited to, information provided in college catalogs and class schedules.

The District shall establish written procedures by which a student may appeal the loss of a BOG Fee Waiver due to extenuating circumstances, or when a student with a disability applied for, but did not receive, a reasonable accommodation in a timely manner. Extenuating circumstances are verified cases of accidents, illnesses, or other circumstances that might include documented changes in the student's economic situation or evidence that the student was unable to obtain essential student support services. Extenuating circumstances also includes special consideration of the specific factors associated with Veterans, CalWORKs, EOPS, and DSPS student status.

Foster Youth shall not be subject to loss of BOG Fee Waiver due to placement on academic or progress probation. This exemption for Foster Youth is effective until the date specified in Education Code section 66025.9(c).

APPEALS AND EXEMPTIONS

It is the intent of these procedures to support and promote student success, including program completion, through access to needed courses. Petitions for appeals of, or exemption from, the implementation of these procedures are subject to consideration by the Committee on Academic Records and Standards (A&S) or its designee.

- A. Students may appeal the loss of enrollment priority and/or loss of the BOG Fee Waiver due to extenuating circumstances, certain conditions specified on the Enrollment Priorities and/or the BOG Fee Waiver Appeals Form, or where a student with a disability applied for, but did not receive reasonable accommodation in a timely manner. Extenuating circumstances are verified cases of accidents, illnesses or other circumstances beyond the control of the student.
- B. Students who have demonstrated significant academic improvement will regain the BOG Fee Waiver and/or priority enrollment status. It is the student's responsibility to timely verify changes in enrollment priority status. Significant academic improvement is defined as achieving no less than the minimum grade point average and progress standard within a term. The minimum academic standard is a 2.0 grade point average, once the student has attempted 12 semester units; the minimum progress standard is greater than 50% of all units enrolled in being other than "W", "I", "NP", or "NC", once the student has enrolled in a total of at least 12 semester units.
- C. Students may request reinstatement of enrollment priority and/or the BOG Fee Waiver if an institutional mistake was made.

ADMISSION AND ORIENTATION

ASSESSMENT AND ORIENTATION-COUNSELING ARE REQUIRED FOR FIRST-TIME, NEW-TO-COLLEGE STUDENTS.

ADMISSION

Who May Apply for Admission?

- Anyone who is a high school graduate or at least 18 years of age who may benefit from instruction.
- High school students in their junior or senior year with appropriate Special Admit approval forms.
- International Students in valid non-immigrant, F-1 visa status.

How to Apply for Admission

- Students who are enrolling for the first time or who are returning after an absence of one or more semesters, must complete an admissions application as early as possible prior to the start of enrollment. (Proof of residence may be required). The admission application is available on the college website at www.cerritos.edu, "Future Students/Apply", "Apply Online".
- **International students who are in F-1 student visa status.** International students must submit an International Student application, meet specific admission requirements, and pay a \$50 processing fee. Please see page 30 for admission requirements.

Prerequisites are strictly enforced by MyCerritos enrollment. Read your course selections carefully for all requirements. Requisites may be fulfilled by:

- *Completing placement tests and enrolling in the recommended courses, and/or*
- *Completing the prerequisite course with a grade of Pass, or "C" or higher.*

OR

- *By submitting transcripts to the Admissions and Records Office if a prerequisite course was completed at another college.*

Requisite Clearance forms for consideration for the current semester should be submitted two weeks prior to the start of enrollment.

ADMISSION AND ORIENTATION

ORIENTATION

Assessment and Orientation-Counseling are required for all first-time, new-to-college students. Transfer students are also highly encouraged to complete orientation.

Assessment and Orientation-Counseling (AOC)

Assessment and Orientation-Counseling (AOC) are required for first-time, new-to-college students. Two holds will appear in the MyCerritos account of these students: One hold for Assessment (ASM) and one hold for Orientation-Counseling (ORI). *Enrollment in classes will not be allowed until this requirement is met.* Students not required to complete AOC under established criteria are automatically exempted upon application to the College.

Early Success Program (ESP)

Cerritos College offers the Early Success Program (ESP) during the Fall and Spring semesters. This program is designed to encourage early completion of Assessment and Orientation-Counseling. By completing AOC prior to the established deadline, first-time college students receive an earlier enrollment appointment date. For more information visit www.cerritos.edu/esp.

Options for New Student Orientations

Online

Start, stop, and restart anytime! Go to www.cerritos.edu, log in to MyCerritos, and click *Orientation Plus*.

On campus

Orientations are offered, including day and evening, prior to the start of each term. Call the Counseling Office at (562) 860-2451, ext. 2231, or go online to www.cerritos.edu/aoc, for more information.

STUDENT ACTIVITY STICKER AND IDENTIFICATION CARD

ASCC utilizes the revenue collected from the Student Activity fee to support academic, extra-curricular, and student life programs, services, and events.

A student activity sticker and identification card can be obtained from the Student I.D. Center which is located in the Admissions and Records Office in the Administration Building.

REGULAR HOURS

During fall and spring semesters: 8 am – 7 pm, Monday through Thursday; 8 am – 12 pm, Friday. Hours vary during summer sessions. For more information or current hours, call the Student I.D. Center at (562) 860-2451, ext. 2211.

If a student has special circumstances and cannot be available to obtain the student activity sticker and identification card during any of the hours listed above, arrangements can be made by calling (562) 860-2451, ext. 2211.

It is important that students be in possession of their Cerritos College identification card at all times while on campus. This card is necessary for “buy-backs” in the College Bookstore and it is important to present when using the College Library and Student Health Center.



ASSESSMENT

WHAT IS "ASSESSMENT?"

Assessment is required for first-time, new-to-college students. "Assessment" means the process of gathering information about an individual student to facilitate his or her success. At Cerritos College, assessment includes, but is not limited to, the collection of information regarding a student's study skills, English language proficiency, and/or computational skills. Academic counselors may also review high school and/or college transcripts, evidence of an A.A. degree or higher from an accredited institution, learning skills, academic performance, and need for special services. In addition, career assessment is the opportunity to explore career aspirations, goals, skills, interests, and values.

DO I NEED TO TAKE AN ASSESSMENT TEST?

First-time, new-to-college students are required to complete assessment prior to enrollment. Students planning to enroll in a math, English, or reading class, or planning to earn an A.A. degree, must complete assessment tests prior to enrollment. A current Cerritos College student number and photo ID are required to take a test. All tests are Computerized.

If you have taken your assessment test at another community college, please submit a copy of your results (on letterhead from the college) with a completed Requisite Clearance form to the Admissions and Records Office at least 10 business days prior to your enrollment appointment date.

STUDENT SUCCESS & SUPPORT SERVICES (3SP) EXEMPTION/EXCEPTION

Cerritos Community College offers Student Success and Support Services (formerly Matriculation) to all new students prior to their enrollment in classes. These services include assessment, orientation, and counseling. First-time, new-to-college students must complete required Assessment and Orientation-Counseling (AOC) prior to enrollment. Students not required to complete AOC under established criteria are automatically exempted upon application to the College. Students wishing to pursue another type of exemption must submit a completed Student Success & Support Program (3SP) Exemption and Exception form to the Admissions and Records Office. 3SP Exemption and Exception forms are available in the Admissions and Records, Assessment, and Counseling offices. If you have special needs for completing assessment, orientation or counseling, please contact the Assessment Center or Counseling Office.

ASSESSMENT TEST EXEMPTIONS

Students who already possess an A.A. degree or higher from a regionally accredited college are not required to take assessment tests, but will be required to verify the degree by presenting official documents to the Admissions and Records Office at least 10 working days prior to enrollment appointment date. A Requisite Clearance form must accompany the documents in order to meet prerequisites.

ASSESSMENT TEST EXCEPTIONS FOR:

English – Students who have completed English courses at another college may not need to take the English assessment. Please submit proof (official or unofficial transcripts) and a Requisite Clearance Request form to a counselor or Admissions & Records prior to enrollment.

Math – If you completed one year of Algebra 1 or higher with "B" grades or higher in high school, you may not need to take the math assessment. Students who have completed math courses at another college may also not need to take the math assessment. Please submit proof (official or unofficial transcripts) and a Requisite Clearance Request form to a counselor or Admissions & Records prior to enrollment. It is strongly recommended that these math courses have been completed within the past three years.

Advanced Placement Exams – Students who participate in advanced placement courses at their high schools and earn passing scores on AP exams may earn college credit for those courses when they come to Cerritos College. For further details, ask a counselor.

Chemistry – Please read the prerequisites and recommendations section with each Chemistry class listing. Be sure that the prerequisites are satisfied before enrolling in a course.

Please note: The exceptions listed are assessment options for course clearance or placement. To meet the required reading, math, and English proficiencies necessary to qualify for the Associate in Arts degree, check your catalog or ask a counselor.

ACCOMMODATION FOR ENGLISH AS A SECOND LANGUAGE

Students planning to take ESL (English as a Second Language) courses need to take the ACCUPLACER ESL test. Students may take the test during regularly scheduled testing times.

MAY I RETAKE A TEST?

Students may repeat any assessment test one time AFTER an 18-week waiting period from the original test date.

ASSESSMENT TESTING SCHEDULE

Copies of the assessment testing schedule are available on the Cerritos College Career Services web page (www.cerritos.edu/assessment-center), or at the Admissions and Records Office, Counseling, and Career Services Center, or call (562) 860-2451, ext. 2355, for dates and times. Appointments are available during the peak testing period of July-August.

ACCOMMODATION FOR STUDENTS WITH DISABILITIES

Any student with a verified disability may arrange an appointment for alternative administration of English, reading, ESL, and mathematics placement tests by contacting the Disabled Student Programs, (562) 860-2451, ext. 2335. A current Cerritos College application must be on file and advance request for DSPS assistance is necessary. Alternative administration may include large print, readers, writers, or the use of assistive technology.

NEW STUDENT

You are a new student if this is the first time you are attending any college. You are required to complete Assessment and Orientation-Counseling prior to enrollment.

TRANSFER STUDENT

You are a transfer student if you attended another college but have never attended Cerritos College.

RETURNING STUDENT

You are a returning student if you have previously attended Cerritos College but did not attend the 2016 Fall semester.

CONTINUING STUDENT

You are a continuing student if you were enrolled in credit classes at Cerritos College during the 2016 Fall semester.

SPECIAL ADMIT MINOR (K-12)

Concurrent enrollment for students who wish to attend Cerritos College while in grades K-12.

COUNSELING AND FOLLOW-UP

COUNSELING

- All students new to college are required to complete a new student orientation to receive counselor assistance for course selection prior to enrollment. See orientation section for more information on required Assessment and Orientation-Counseling (AOC). Returning and transfer students are also encouraged to see a counselor.
- Complete assessment requirements before seeing a counselor.
- Students who are on academic and/or progress probation will be limited in the number of units they may take each semester based upon their GPA and course completion. They also risk losing their enrollment priority appointment and as of Fall 2016, may be ineligible for the Board of Governors Fee Waiver (BOGFW) if they remain on probation for two consecutive semesters.
- Counselors are available on an appointment or standby basis prior to enrollment.
- During enrollment, counselors are available on a limited standby basis.
- Counselors are available online at www.cerritos.edu/counseling.
- Once the semester begins, new, readmit, and transfer students are highly encouraged to make a counseling appointment or attend an Ed Plan workshop to discuss educational goals and to complete a comprehensive educational plan.

Continuing students are encouraged to meet with a counselor every semester to ensure their educational plan accurately reflects their educational goal. Schedule an appointment or sign up for an Ed Plan workshop at the counseling desk or call (562) 860-2451, ext. 2231.

FOLLOW-UP

Counseling and teaching faculty provide a number of follow-up services to students. These services are designed to provide information regarding the students' academic progress. Special services are provided to students on academic and/or progress probation, students in basic skills courses, and students who are undecided about their educational goal. Referrals are made to on and off-campus services when appropriate.

BASIC SKILLS COURSE LIMITATIONS

No more than a total of thirty (30) units from the pre-collegiate basic skills courses listed below are allowed:

ENGL 20

MATH 20, 40

READ 41, 42, 43, 46, 48, 49

“Basic skills course work” refers to pre-collegiate basic skills courses (i.e. courses in reading, writing, computation, learning skills, study skills) that are designated as non-degree applicable courses, the purpose of which is to prepare students for successful completion of an Associate in Arts degree, transfer, or certification courses.

Students enrolled in one or more courses of English as a Second Language (ESL) or students identified as having a learning disability are exempt from the thirty (30) unit limitation. A student who has completed thirty (30) units of basic skills course work shall be barred from enrolling in pre-collegiate basic skills classes and referred to other agencies to develop the skills necessary to enter college-level course work.

Open Courses

All courses, course sections, and classes of the College shall be open for enrollment to any person who has been admitted to the College. Enrollment shall be limited to students meeting properly validated prerequisites and co-requisites. Exemptions for state or federal statutes or regulations shall be established and the President/Superintendent shall establish procedures to establish exemptions for other practical considerations.

BUY YOUR BOOKS WHEN YOU ENROLL!

Now you can buy your textbooks during the enrollment process. Just click the “buy books” button in MyCerritos on either of two screens: one when you “Add Classes” and another on “My Class Schedule”. The button links to the Cerritos College Bookstore’s eFollett website and presents a list of items (if available) that directly relate to your enrolled classes for the term.



**Get Involved-
Join a Club!**

www.cerritos.edu/activities

PROGRAMAS DE APOYO Y ÉXITO DEL ESTUDIANTE (Student Success and Support Programs, 3SP), anteriormente Matriculación

DERECHOS Y RESPONSABILIDADES DE LOS ESTUDIANTES

- (a) Se debe requerir a los estudiantes que:
 - (1) Identifiquen una meta educativa y profesional.
 - (2) Participen diligentemente en las actividades del curso y completen los trabajos asignados.
 - (3) Completen los cursos y mantengan el progreso hacia un objetivo educativo y concluyan un curso de estudio.
- (b) Los estudiantes de primer ingreso no exentos en un plazo de tiempo razonable, deberán:
 - (1) Identificar un curso de estudio.
 - (2) Realizar una evaluación para determinar la colocación en el curso apropiado.
 - (3) Completar una orientación que establece la universidad.
 - (4) Participar en la consultoría, asesoría u otro servicio de planificación de la educación para desarrollar un plan educativo abreviado.
- (c) A los efectos de esta sección, un estudiante de primer ingreso es un estudiante que se inscribe en la universidad por primera vez, salvo los estudiantes que se transfieren de otra institución de educación superior. Para los propósitos de esta sección, la inscripción por primera vez no incluye la inscripción simultánea cuando todavía se asiste a la escuela secundaria. En la medida en que una universidad tenga la capacidad de exigir y proporcionar los servicios indicados en (b)(1) a (4) a otros estudiantes, nada de lo incluido en esta sección impedirá a la universidad hacerlo.
- (d) Los estudiantes no exentos que hayan cumplido con los servicios identificados en (b)(1) a (4) estarán obligados a terminar un plan de formación integral después de completar 15 unidades semestrales de los cursos con créditos aplicables al grado académico o antes de finalizar el tercer semestre, o bien en un período más corto si lo requiere una política del programa o del distrito.
- (e) El incumplimiento de realizar los servicios requeridos que se enumeran en (b) puede resultar en una retención del registro del estudiante o la pérdida de la prioridad de inscripción hasta que los servicios se hayan completado.

RESPONSABILIDADES INSTITUCIONALES

- (a) La universidad tomará las medidas necesarias para garantizar que la información sobre las políticas de matriculación sea accesible y está disponible para todos los estudiantes, durante o antes de la inscripción (por ejemplo, durante la orientación) y se incluye en los programas de clase, catálogos u otras comunicaciones apropiadas que describen los derechos y las responsabilidades de los estudiantes.
- (b) Una vez que el estudiante ha identificado un curso de estudio y completó 15 unidades semestrales de trabajo del curso aplicables al grado académico, la universidad debe proporcionarle la oportunidad de desarrollar un plan educativo integral en un plazo razonable. Las responsabilidades estudiantiles también deberán determinarse en el plan de educación del estudiante.
- (c) La política de la universidad establece que un estudiante no exento tendrá una retención de la matrícula si no cumple con las responsabilidades establecidas en la sección “Derechos y responsabilidades de los estudiantes”.

- (d) La universidad hará esfuerzos razonables para evitar la duplicación de la orientación, evaluación, consultoría, asesoría u otros servicios de planificación de la educación y el desarrollo de los planes educativos financiados a través de este subcapítulo o por medio de otros programas.
- (e) Se pretende que el área de servicios estudiantiles y de enseñanza de la universidad utilice diferentes fuentes de datos sobre los esfuerzos de planificación de la educación de los estudiantes y cursos identificados de estudio para coordinar la programación de los cursos.

PRIORIDAD DE LA CITA DE INSCRIPCIÓN

incluye la orientación, evaluación, consultoría, planes educativos, grupos de nivel, período de prueba

El propósito de establecer prioridades de inscripción es apoyar a los estudiantes que se esfuerzan por alcanzar sus metas educativas en Cerritos College, proporcionando prioridad de inscripción a grupos de estudiantes (que se enumeran en este documento) con necesidades especiales o que están en condición de estudiantes de reingreso, siempre y cuando el progreso sea satisfactorio.

CRITERIOS Y CONDICIONES PARA LA PRIORIDAD DE INSCRIPCIÓN

A. Prioridad

1. Los nuevos estudiantes que no se encuentran exentos de otra manera, entre ellos los que son parte de grupos con prioridad de inscripción que establece el estado, deben completar la evaluación, orientación y consultoría con por lo menos un plan educativo abreviado (A-SEP), a fin de recibir prioridad de inscripción.
2. La primera vez, a partir de la inscripción en el otoño de 2014, los estudiantes que han identificado un curso de estudio, se han evaluado para determinar la colocación apropiada de cursos, completaron un programa de orientación que proporciona la universidad y han participado en la consultoría, asesoría u otro servicio de planificación de la educación que incluye, al menos, un plan educativo abreviado (A-SEP), están obligados a completar un plan educativo integral (C-SEP) después de completar 15 unidades semestrales de los cursos con créditos aplicables al grado académico o antes de finalizar el tercer (3.er) semestre de inscripción, según lo permitan los recursos.
3. Los estudiantes de reingreso, incluidos los de algún grupo con prioridad de inscripción que establece el estado, salvo los jóvenes de crianza actual y anterior que son elegibles, están sujetos a la pérdida de la prioridad de inscripción para los que ordinariamente serían elegibles si están en cualquier combinación de progreso o probatoria académica para dos semestres consecutivos.
4. Los estudiantes de reingreso, incluidos los de algún grupo con prioridad de inscripción que establece el estado, salvo los jóvenes de crianza actual y anterior que son elegibles, están sujetos a la pérdida de la prioridad de inscripción para la que ordinariamente serían elegibles si han obtenido 100 destrezas no básicas aplicables al grado académico y que no son unidades del programa ESL. Las unidades para asignaturas y programas principales podrán ignorarse en la medida en que superen el número de unidades requeridas para asignaturas y programas que no son principales. Las unidades de crédito por examen, colocación avanzada, Bachillerato Internacional u otros programas similares también pueden estar exentos.

- B. Sin perjuicio de lo anterior, las citas de matrícula de los estudiantes de reingreso se establecerán con base en las unidades o el promedio de calificaciones acumuladas en Cerritos College.
- C. Los estudiantes que están sujetos a la exclusión de prioridad de inscripción tendrán un indicador de servicio negativo, que aparece como una retención en el Centro estudiantil en MyCerritos, colocado en su cuenta de la matrícula. El efecto será colocar el acceso del estudiante a matricularse al final del ciclo de inscripción en el período conocido como Inscripción Abierta.
- D. Los estudiantes excluidos de la prioridad de inscripción deben recibir notificación de las opciones que tienen o qué se les aconseja ejercer. Vea también la sección de este procedimiento titulada Apelaciones y Excepciones.

Criteria adicionales para la prioridad de inscripción de determinados estudiantes

- A. Los estudiantes que de otra manera se especifican en el estatuto.
- B. Los estudiantes cuyo programa educativo requiere tiempo fuera del campus o bloques de tiempo asociados con las clases programadas para actividades tales como práctica, reuniones, asesoramiento y tiempo fuera de la escuela, lo que limita la elección de los períodos de clase.

GRUPOS DE ESTUDIANTES CON PRIORIDADES:

Nivel 1: las citas de matrícula para los estudiantes en los grupos del Nivel 1 se programarán en todo el nivel con base en las unidades que han obtenido y el promedio de calificaciones acumuladas de conformidad con la normativa aplicable.

Personal de las Fuerzas Armadas y veteranos recientes: los estudiantes que son miembros o ex miembros de las Fuerzas Armadas de los Estados Unidos, que son residentes de California, por cualquier plazo académico, dentro de los cuatro años siguientes al cese del servicio activo. (Artículo 66025.8 del Código de Educación)

Jóvenes de crianza: los estudiantes que se consideran formalmente como jóvenes de crianza actualmente o en el pasado, que son elegibles hasta los 24 años de edad inclusive. (Artículo 66025.9 del Código de Educación)

EOPS: estudiantes matriculados formalmente en los Programas y Servicios de Oportunidad Ampliada (Extended Opportunity Programs and Services, EOPS). (Artículo 66025.91 del Código de Educación)

DSPS: estudiantes que por sus discapacidades específicas están inscritos en Programas y Servicios de Estudiantes Discapacitados (Disabled Students Programs and Services, DSPS) (Artículo 66025.91 del Código de Educación)

CalWORKs: estudiantes inscritos formalmente en el Programa CalWORKs. (Artículo 66025.92 del Código de Educación)

Nivel 2: las citas de matrícula para los estudiantes en los grupos del Nivel 2 se programarán en todo el nivel con base en las unidades que han obtenido y el promedio de calificaciones acumuladas, de conformidad con la normativa aplicable.

Estudiantes del Programa de Excelencia Académica (Scholars' Honors Students): los estudiantes que han sido admitidos oficialmente en el Programa de Excelencia Académica cada semestre y en la actualidad se matriculan en los cursos o contratos del Programa de Excelencia Académica (Scholars' Honors Program).

Estudiantes Atletas: los estudiantes que se identifican como elegibles para participar en deportes intercolegiales.

Estudiantes con Requisitos de Inscripción Obligatoria: los

estudiantes en cumplimiento de los requisitos del programa que deben mantener la condición de tiempo completo con los requisitos de tiempo de finalización para permanecer en los programas universitarios de Cerritos que están en programas financiados con donaciones con necesidades prioritarias de inscripción.

Estudiantes matriculados: estudiantes que, antes de su primer semestre de inscripción, completaron la admisión, orientación, evaluación y los componentes de asesoramiento de matriculación.

Grupos de prueba, financiamiento u otros grupos especiales para el éxito estudiantil: los estudiantes en grupos identificados por medidas mejoradas o aceleradas para el éxito estudiantil donde se emplean las pruebas, financiamiento y otras medidas especiales a corto plazo.

Nivel 3: las citas de matrícula para los estudiantes en los grupos del Nivel 3 se programarán en el orden en que los grupos aparecen en la lista y con base en las unidades que han obtenido y el promedio de calificaciones acumuladas, de conformidad con la normativa aplicable.

Estudiantes de reingreso: estudiantes que se inscribieron en el año académico anterior o en el curso de verano. Los estudiantes que no asistan al curso de verano no perderán la continuidad de la condición de estudiante de reingreso. La definición incluye a los estudiantes que no tienen créditos, quienes se matriculan en condición de estudiante con crédito.

Estudiantes que se reinscriben: los estudiantes que han completado al menos una unidad de crédito en Cerritos College y regresan después de un período de no más de un semestre sin contar el curso de verano.

Nivel 4: las citas de matrícula para los estudiantes en los grupos del Nivel 4 se programarán en el orden en que los grupos aparecen en la lista y con base en las unidades que han obtenido y el promedio de calificaciones acumuladas con esos grupos, de conformidad con la normativa aplicable.

College Bridge Students: estudiantes de penúltimo y último año de la escuela secundaria, según lo previsto y limitado en la Política del Consejo 5010 titulada Admisiones e inscripción simultánea y el Procedimiento Administrativo 5011 titulado Admisión e inscripción simultánea de la escuela secundaria y otros jóvenes estudiantes.

Estudiantes de admisión especial (grado K-10): estudiantes de primaria y secundaria de la escuela secundaria hasta 10o grado, según lo previsto y limitado en la Política del Consejo 5010 titulada Admisiones e inscripción simultánea y el Procedimiento Administrativo 5011 titulado Admisión e inscripción simultánea de la escuela secundaria y otros jóvenes estudiantes.

LIMITACIONES DE INSCRIPCIÓN

La inscripción en los cursos y programas se puede limitar a los estudiantes que cumplen los requisitos previos y los requisitos conjuntos establecidos. (Consulte la Política del Consejo y el Procedimiento Administrativo 4260 titulado Requisitos previos y requisitos conjuntos)

Limitaciones de inscripción adicionales (incluyen, entre otros):

- A. consideraciones de salud y seguridad;
- B. carga de trabajo de los profesores;
- C. disponibilidad de instructores calificados;
- D. limitaciones de financiamiento;
- E. planificación regional;
- F. requisitos legales;
- G. limitaciones de instalaciones, y
- H. requisitos de acreditación, reglamentación y política.

Prioridades cuando la inscripción debe limitarse

- A. Por orden de llegada u otras técnicas de selección no evaluativas, siempre que se hayan cumplido todos los requisitos previos o los requisitos del curso.
- B. En el caso de las competencias intercolegiales, cursos de nivel avanzado o cursos de representación pública, se asignan los lugares disponibles a aquellos estudiantes que se consideren más calificados.
- C. Limitar la inscripción a cualquier procedimiento de selección que los estatutos autoricen expresamente.
- D. Limitar la inscripción en una o más secciones para los estudiantes inscritos en uno o más cursos, siempre que un porcentaje razonable de todas las secciones del curso no tengan tales restricciones.

Condiciones adicionales pueden ser aplicables al orden de inscripción

Secciones de los cursos financiados por distribución que no es del estado como la educación por contrato para los empleados de una compañía, los programas financiados con donaciones, y ciertas secciones de paga (según lo permite la ley).

PÉRDIDA DE ELEGIBILIDAD PARA RECIBIR LA EXENCIÓN DE CUOTAS DE INSCRIPCIÓN DE LA JUNTA DE GOBERNADORES (BOARD OF GOVERNORS, BOG)

Un estudiante ya no será elegible para recibir la Exención de cuotas de inscripción de la Junta de gobernadores (Board of Governors, BOG) si al estudiante se le pone en un período de prueba académico o de progreso, o en alguna combinación de estos, durante dos períodos académicos primarios consecutivos. La pérdida de elegibilidad entrará en vigencia en la primera oportunidad de inscripción después de que se haya tomado dicha determinación.

El distrito deberá notificar a los estudiantes sobre su asignación en el período de prueba académico o de progreso a más tardar treinta días después del final del período académico que provocó que al estudiante se le pusiera en un período de prueba. La notificación debe indicar claramente que dos períodos académicos primarios consecutivos en período de prueba ocasionarán la pérdida de la Exención de cuotas de inscripción de la BOG hasta que el estudiante ya no esté en el período de prueba. La notificación también debe informar a los estudiantes acerca de los servicios de apoyo para estudiantes disponibles para ayudarlos a conservar la elegibilidad.

El distrito adoptará, exhibirá claramente y divulgará políticas que garanticen que los estudiantes estén informados acerca de los servicios de apoyo para estudiantes disponibles para ayudarlos a conservar y restablecer la elegibilidad para calificar para recibir la Exención de cuotas de inscripción de la BOG. La divulgación incluye, entre otras, información proporcionada en los catálogos de la universidad y en los programas de clases.

El distrito establecerá procedimientos por escrito mediante los cuales un estudiante pueda apelar la pérdida de la Exención de cuotas de inscripción de la BOG debido a circunstancias atenuantes, o cuando un estudiante con discapacidad solicite, pero no reciba, una adaptación razonable de manera oportuna. Las circunstancias atenuantes son casos verificados de accidentes, enfermedades u otras circunstancias que podrían incluir cambios documentados en la situación económica del estudiante, o bien, evidencia de que el estudiante no pudo obtener servicios de apoyo esenciales para estudiantes. Las circunstancias

atenuantes también incluyen la consideración especial de factores específicos relacionados con el estado del estudiante con respecto a la ayuda para Veteranos, el programa de California de Oportunidades de trabajo y responsabilidad hacia los niños (California Work Opportunity and Responsibility to Kids, CalWORKs), Programa de Oportunidad educativa (Educational Opportunity Program, EOP) y Programas y Servicios para estudiantes discapacitados (Disabled Students Programs & Services, DSPS).

Un joven en régimen de acogida familiar no estará sujeto a la pérdida de la Exención de cuotas de inscripción de la BOG debido a la asignación en un período de prueba académico o de progreso. Esta exclusión para los Jóvenes en régimen de acogida familiar es válida hasta la fecha que se especifica en la sección 66025.9(c) del Código de Educación.

APELACIONES Y EXENCIONES

La intención de estos procedimientos es apoyar y promover el éxito del estudiante, incluyendo la finalización del programa, a través del acceso a los cursos necesarios. Las peticiones de apelación o para la exención de la aplicación de estos procedimientos están sujetas a consideración del Comité de Expedientes y Normas Académicas, o a quien este designe.

- A. Los estudiantes pueden apelar la pérdida de la prioridad de inscripción y/o la pérdida de la Exención de cuotas de inscripción de la BOG debido a circunstancias atenuantes, ciertas condiciones especificadas en el Formulario de Inscripción de Prioridades y/o la Exención de cuotas de inscripción de la BOG de Apelaciones, o cuando un estudiante con una discapacidad solicitada, pero que no recibió los ajustes razonables en el momento oportuno. Las circunstancias atenuantes verifican los casos de accidentes, enfermedades u otras circunstancias fuera del control del estudiante.
- B. Los estudiantes que han demostrado una mejora académica significativa restablecerán el estado la Exención de cuotas de inscripción de la BOG y/o de prioridad de inscripción que perdieron. Es responsabilidad del estudiante verificar oportunamente los cambios del estado de las inscripciones de prioridad. El mejoramiento académico significativo se define como haber logrado por lo menos el promedio de calificaciones mínimo y las normas de progreso mínimas durante el semestre. El nivel académico mínimo es una calificación promedio mínima de 2.0, una vez que el estudiante haya intentado tomar 12 unidades semestrales; el progreso mínimo convencional es superior al 50% de todas las unidades en las que se inscribió que no reciban "W", "I", "NP", o "NC", una vez que el estudiante se haya matriculado en un total de al menos 12 unidades semestrales.
- C. Los estudiantes pueden solicitar el reintegro de la prioridad de inscripción y/o la Exención de cuotas de inscripción de la BOG si se cometió un error institucional.

ADMISION

¿Quién puede solicitar admisión?

- Cualquier persona que sea graduada de secundaria o por lo menos de 18 años de edad.
- Estudiantes en su penúltimo año o con una forma aprobada de admisión especial (Special Admit).
- Estudiantes internacionales con visas validas F-1 de no inmigrante.

Como solicitar admisión

- Estudiantes que se matriculan por primera vez o que regresan después de una ausencia de uno o más semestres, deben completar una solicitud de admisión tan pronto como sea posible antes de el comienzo de inscripción. (Prueba de residencia podría ser necesaria). La solicitud de admisión se encuentra disponible en el sitio web de Cerritos College, www.cerritos.edu, "Future Students/Apply", "Apply Online".
- Estudiantes internacionales con visa F-1 de estudiante.
Estudiantes internacionales deben presentar una solicitud internacional de estudiante, reunir los requisitos de admisión específicos, y pagar una cuota de \$50 por el cobro de procesamiento.

ORIENTACIÓN

Evaluación y Orientación-Consejería son requerimientos para todos los estudiantes nuevos o nuevos para el colegio. Es recomendable que también los estudiantes que se han transferido de otros colegios completen la orientación.

Evaluación y Orientación-Consejería (AOC)

La Evaluación y Orientación-Consejería (AOC, por sus siglas en inglés) se necesita para los estudiantes de primer ingreso, nuevos en la universidad. Aparecerán dos retenciones en la cuenta MyCerritos de estos estudiantes: una retención por evaluación (ASM) y una retención por asesoría de orientación (ORI). *No se permitirá la inscripción en clases hasta que se haya cumplido con este requerimiento.* Los estudiantes a los que no se les solicite que completen la AOC bajo los criterios establecidos quedan exentos automáticamente al momento de presentar la solicitud a la Universidad.

Programa de Éxito Prematuro

El Colegio de Cerritos ofrece el Programa de Éxito Prematuro durante el otoño y el semestre de primavera. Éste programa está diseñado para motivar a los estudiantes a completar con anticipación la Evaluación y Orientación-Consejería. Si completan la Evaluación y Orientación-Consejería antes de el plazo indicado, los estudiantes nuevos para el colegio reciben una cita más temprana para inscribirse. Para obtener más información, visite la página web www.cerritos.edu/esp.

Opciones de Orientaciones para Nuevos Estudiantes

En línea

Comience, pare, y vuelva a comenzar en cualquier momento! Vaya a www.cerritos.edu, entre al sistema de *MyCerritos*, y elija *Orientation Plus*.

En el plantel

Hay orientaciones disponibles antes de el comienzo de cada semestre, incluyendo de día y de noche. Llame a Oficina de Consejería al (562) 860-2451, extensión 2231, ó en línea en el sitio www.cerritos.edu/aoc, para más información.

¿QUE ES LA "EVALUACION?"

La evaluación es necesaria para estudiantes de primer ingreso, nuevos en la universidad. "Evaluación" significa el proceso de obtener información sobre un estudiante individual para facilitar su éxito. En Cerritos College, las evaluaciones incluyen, pero no se limitan a la recopilación de información relacionada con y / o las habilidades de estudio del estudiante, habilidad del idioma inglés, habilidades de computación. Los asesores académicos pueden revisar también el expediente académico de la universidad o escuela secundaria, evidencia del título de A.A. o superior de una institución acreditada, habilidades de aprendizaje, rendimiento académico y necesidad de servicios especiales. Además, la evaluación de la carrera es la oportunidad para explorar las aspiraciones, metas, habilidades, intereses y valores relacionados con una futura carrera.

¿ES NECESARIO TOMAR UN PRUEBA DE EVALUACIÓN?

Es necesario que los estudiantes de primer ingreso, nuevos en la universidad completen una evaluación previa a la inscripción. Los estudiantes que planifican inscribirse en una clase de matemática, inglés o lectura o que planifican obtener un grado de A.A., deben completar las pruebas de evaluación previa a la inscripción. Se necesita una ID con fotografía y el número actual de estudiante de Cerritos College para tomar una prueba. Todas las pruebas son computarizadas.

Si toma su prueba de evaluación en otra universidad comunitaria (*community college*), envíe una copia de sus resultados (en hoja membretada de la universidad) con un formulario Requisite Clearance completo a la Oficina de admisiones y registros por lo menos 10 días hábiles previos a la fecha de su cita de inscripción.

EXENCIÓN/EXCEPCIÓN DE SERVICIOS DE APOYO Y ÉXITO DEL ESTUDIANTE (3SP)

El Colegio de Cerritos ofrece servicios de Apoyo y Éxito del Estudiante (anteriormente matriculación) a todos los nuevos estudiantes antes de inscribirse en clases. Estos servicios incluyen: admisión a el colegio, evaluación, orientación, y consejería. Los estudiantes nuevos para el colegio deben completar el requisito de Evaluación y Orientación-Consejería antes de inscribirse. Los estudiantes a los cuáles no se les requiere que completen la Evaluación y Orientación-Consejería bajo los criterios establecidos, son automáticamente exentos una vez que apliquen para ser admitidos al colegio. Los estudiantes que desean recibir cualquier otro tipo de exención deben completar una forma de Exención y Excepción de Servicios de Apoyo y Éxito del Estudiante y presentarla a la Oficina de Admisiones y Registros. Las formas de Exención y Excepción de Servicios de Apoyo y Éxito del Estudiante están disponibles en las oficinas de Admisiones y Registros, Evaluación, y Consejería.

EXCEPCIONES A LA PRUEBA DE EVALUACIÓN

Los estudiantes que ya poseen un grado técnico en humanidades (Associate of Arts) o superior en una universidad acreditada de la región no están obligados a realizar las pruebas de evaluación/colocación pero será necesario que comprueben el grado académico mediante la presentación de documentos oficiales ante la Oficina de Admisiones y Registros, por lo menos 10 días hábiles antes de la inscripción.

EXCEPCIONES PARA LA PRUEBA DE EVALUACIÓN:

Inglés – Es posible que los estudiantes que han completado cursos de inglés en otra universidad no tengan que tomar la evaluación de inglés. Presente evidencia (certificados oficiales o no oficiales) y un formulario de Solicitud de compensación de requisito ante un consejero o la Oficina de Admisiones y Registros antes de la inscripción.

Matemática – Si completó un año de Álgebra 1 o superior con calificaciones "B" o más altas en la escuela secundaria, es posible que no tenga que tomar la evaluación de matemática. También es posible que los estudiantes que han completado los cursos de matemática en otra universidad no necesiten tomar la evaluación de matemáticas. Presente evidencia (certificados oficiales o no oficiales) y un formulario de Solicitud de extensión de requisito ante un consejero o la Oficina de Admisiones y Registros antes de la inscripción. Se recomienda que estos cursos de Matemática se completen en los últimos tres años.

Cursos de Elegibilidad Avanzada – Los estudiantes que participan en cursos de colocación avanzada (AP, por sus siglas en inglés) en sus escuelas secundarias y obtienen calificaciones positivas en los exámenes AP pueden obtener créditos universitarios para los cursos cuando vienen a Cerritos College. Para obtener más información, consulte a un consejero.

INFORMACIÓN EN ESPAÑOL

Química – Por favor lea la sección de recomendaciones y requisitos anunciados para clases de Química. Asegúrese de cumplir los requisitos previos antes de matricularse en un curso.

Tenga en cuenta: Las excepciones mencionadas son opciones de la evaluación para determinar elegibilidad para tomar ciertos cursos. Para cumplir con los requisitos de lectura, matemáticas, y dominio de el idioma inglés, necesarios para calificar para el título A.A. (Associate in Arts degree), revise su catálogo o pregunte a un consejero.

ADAPTACION PARA INGLES COMO SEGUNDO IDIOMA

Estudiantes que planean tomar cursos de ESL (Inglés como Segundo Idioma) necesitan tomar la prueba ESL ACCUPLACER. Los estudiantes pueden tomar la prueba durante tiempos de prueba regulares.

¿PUEDO REPETIR UN PRUEBA?

Los estudiantes pueden repetir cualquiera de las pruebas de evaluación una sola vez después de que un período de espera de 18 semanas después de la prueba original haya pasado.

CALENDARIO DE EVALUACIONES

Copias de el calendario de los exámenes están disponibles en la página web de Cerritos College Career Services (www.cerritos.edu/assessment-center), o en la Oficina de Admisiones y Registro, Consejería, y el Centro de Servicios de Carrera, o llame al (562) 860-2451, ext. 2355, para fechas y horarios. Hay citas disponibles durante la temporada alta de evaluaciones de Julio-Agosto.

ADAPTACIONES PARA ESTUDIANTES CON DISCAPACIDADES

Cualquier estudiante con una discapacidad comprobada puede hacer una cita para alternativas sobre la administración de exámenes de evaluación de Inglés, lectura, ESL y matemáticas, contactando el Programa de Estudiantes con Discapacidad (DSPS) al (562) 860-2451, ext. 2333. Deberá primero tener ya una aplicación con Cerritos College y haber solicitado asistencia antes de el día de la prueba. Estas alternativas pueden incluir el tipo de imprenta mas grande, personas que le asistan con la lectura o escritura, o el uso de asistencia tecnológica.

CONSEJERIA

- Todos los estudiantes nuevos para el colegio deben participar en un taller de orientación para recibir asistencia de un consejero que los pueda ayudar a seleccionar los cursos adecuados antes de inscribirse. Vea la sección de orientación para más información respecto a los requisitos de Evaluación y Orientación-Consejería. Los estudiantes que vienen transferidos de otros colegios ó los que regresan después de estar ausentes por un tiempo, también deberán ver a un consejero.
- Complete los requisitos de la evaluación antes de ver a un consejero.
- A los estudiantes que están en período de probatoria de progreso o académico se les limitará la cantidad de unidades que pueden tomar cada semestre con base en su porcentaje de cursos completados y su promedio de calificaciones (GPA, por sus siglas en inglés). También corren el riesgo de perder su nombramiento prioridad de inscripción ya partir de otoño de 2016, pueden ser elegibles para la Junta de Gobernadores Fee Waiver (BOGFW) si permanecen en período de probatoria durante dos semestres consecutivos.
- Los consejeros están disponibles por medio de citas o de acuerdo a la disponibilidad antes de el período de inscripción.
- Durante el período de inscripción los consejeros están disponibles sin cita, pero con disponibilidad limitada.
- Los consejeros están disponibles en línea en www.cerritos.edu/counseling.
- Una vez que comienza el semestre, se anima a los estudiantes nuevos, de readmisión y transferidos para que hagan una cita de consultoría o asistan a un taller de Planificación educativa para discutir las metas educativas y completar un plan educativo integral.

Estudiantes exortados a reunirse con un consejero cada semestre para garantizar que su plan de educación refleje con exactitud su meta educativa. Pida una cita o inscribirse en un taller de puesta a punto en el mostrador de consejería o llame al (562) 860-2451 ext. 2231.

SEGUIMIENTO

Consejería y profesores proporcionan una serie de servicios de seguimiento a los estudiantes. Estos servicios están diseñados para proporcionar infomación con respecto al progreso académico de los estudiantes. Se prestan servicios especiales a estudiantes que están en académico y/o progreso condicional, alumnus en cursos de habilidades básicas, y a los estudiantes que sen encuentran indecisos sobre su meta educativa. Cuando es necesario los estudiantes son referidos a servicios fuera de esta institución.



ENROLLMENT INSTRUCTIONS

MYCERRITOS ENROLLMENT DATES

November 14, 2016 – April 10, 2017

Monday - Saturday

2:00 am - midnight

Sunday

8:00 am - midnight

ENROLLMENT APPOINTMENTS

- All eligible continuing students have the opportunity to enroll for classes on or after their scheduled appointment date and time. Refer also to the Student Success and Support Program section on page 5 for information on enrollment priority, loss of priority, and appeal information.
- Appointment information can be reviewed in your **"Student Center"**.
- To get to the **Student Center**, please log into the Cerritos College webpage at www.cerritos.edu.
- Select **"MyCerritos"** and log on by entering your User ID (your 7-digit student ID number). If your student ID number is 6 digits, please add a zero to the front of the numbers.
- Enter your password, your 6-digit date of birth (mmdyy), **unless** you have changed it. Please note that Cerritos College does not have access to passwords that have been changed.
- Once you have logged into **MyCerritos**, select **Student Center**.
- Your scheduled appointment date and time will appear in the yellow box under **"Enrollment Dates"** to the right of the page.

WHO MAY ENROLL USING MYCERRITOS

All continuing students (students who attended Fall 2016) and new, returning, and transfer students who have met Student Success and Support Program requirements.

Exceptions:

- First-time students who have an Assessment (ASM) or Orientation (ORI) hold.
- Students who have a Dismissal (DIS) hold.
- Students who have a "PRB" and/or "100+" hold due to second semester probation or more than 100 units.
- Student who have a Loss of BOG Fee Waiver (LBW) hold.
- Students with enrollment holds (NSF checks, library and athletic obligations, administrative holds, etc.)

Information regarding probation and 100+ unit holds may be found on page 5 under "Priority Enrollment Criteria and Conditions".

RECOMMENDATIONS BEFORE ENROLLMENT

Academic Advisement:

Students who need advisement assistance are encouraged to see a counselor prior to their MyCerritos enrollment appointment date.

Clear Holds:

All enrollment holds must be cleared prior to your enrollment date.

CalWORKs, DSPS, EOPS, Foster Youth, and Student Veterans:

Should first contact a counselor or specialist in their program for enrollment assistance.

PLAN YOUR CLASS SCHEDULE

- **Check student data on enrollment appointment.** If there are corrections, please contact the Admissions and Records Office, in person, as soon as possible. Address, phone number, and email corrections can be made by using **MyCerritos, Student Center**.
- **Check "Holds and To Do's" prior to enrolling on MyCerritos, Student Center.**

- **List classes in priority order; 18 units maximum per semester.**
- **List alternative classes** in case your class choices are not available. Pick alternatives with the same time offerings.
- **Verify your placement scores and completion of prerequisites.** Identify required LABS and possible CLASS TIME CONFLICTS.
- **Students can make PROGRAM CHANGES (class adds and drops) by MyCerritos after initial enrollment.**

WAIT LIST NOTES

- **Cerritos College uses an "auto-enroll" process from wait list to roster. You are responsible for all drops.** If you do not want your wait-listed classes, please drop to avoid a substandard grade and forfeiture of enrollment fees. For more information on wait lists, see "Wait List" on page 18.
- **Prerequisites ARE CHECKED WHEN YOU ARE PLACED ON A WAIT LIST.** They are also checked at enrollment. YOU MAY LOSE A SEAT if prerequisites are not met when the instructor adds you to a class, or "auto-enroll" is activated. "Auto-enroll" will automatically enroll students from the wait list to the official roster when space becomes available.
- **If you are enrolled in a class AND are on a wait list for the same course (i.e., enrolled in SOC 101 and #1 on the wait list for SOC 101 at another time) you will lose a seat when "auto-enroll" tries to move you from the wait list to the official roster due to "Multiple Enrollment".**

TO ENROLL

Verify your appointment date and time. If you log on to **MyCerritos** **before** your appointment date and time, the system will not allow you to enroll. However you may log on anytime on or after your scheduled appointment date and time during published enrollment hours.

- Go to **MyCerritos** (<http://my.cerritos.edu>) or the Cerritos College home page and select **MyCerritos**.
- Enter your User ID (7-digit student ID number) and Password (6-digit date of birth).
- Select **"Student Center"**.
- Select **"Enroll"**.
- Verify Term (Spring 2017).
- Enter Class Number and select **"Next"**.
- Verify class information and availability, and select **"Next"**. If your class is closed you may wish to be added to a wait list, if available. Check the **"Wait List"** box and select **"Next"**.
- Your class is now in your **"Shopping Cart"**. You may enter another class number or, if done, select **"Proceed to Step 2 of 3"**.
- Confirm your class(es) and select **"Finish Enrolling"**.
- Verify your status as **"Success"**.
- To pay for your class(es), select **"Make a Payment"** and follow the directions for credit card payments.

PLEASE NOTE: Students wishing to take a short-term class that is a prerequisite to the subsequent short-term class may enroll **IN PERSON** for class.

Example:

1st 9 weeks

English 52

2nd 9 weeks

English 100

The student may enroll in English 52 on their scheduled appointment date via MyCerritos AND THEN enroll in English 100, on or after their scheduled appointment date, **IN PERSON** in the Admissions and Records Office.

PAYING YOUR FEES

IMPORTANT: Students are required to pay all fees at the time of enrollment. Payment plans are not available. Each enrollment in a class or add to a wait list for a class results in a fee amount due. Students adding their names to wait lists will be charged the applicable enrollment fees, tuition, and applicable lab/materials fees. The amounts due will appear on the student account. **PAY CLOSE ATTENTION TO ALL DEBTS LISTED FOR EACH TRANSACTION.** The Board of Governors Fee Waiver (BOGFW) waives students' course enrollment fees; **however all other fees, including but not limited to the Student Health fee, Student Activity fee, and applicable lab/materials fees, are due and payable at the time of enrollment.** (See FEES on page 20 for waiver information.)

FEE PAYMENT CALENDAR: SPRING 2017

Enrollment Period	Payment Schedule	Failure to Pay on Time
November 14, 2016 – January 5, 2017	In Person: Monday-Thursday, 8 am-6:30 pm Friday, 8-11:30 am Online: Monday-Saturday, 2 am-midnight Sunday, 8 am-midnight	Dropped from classes and/or wait lists
Friday, January 6, 2017	In Person: 8-11:30 am Online: no later than 11 pm	
January 9, 2017 – Instructor Add Period	Midnight of the following day	HOLD on all student accounts and records

ON THE WEB VIA MYCERRITOS ([HTTP://MY.CERRITOS.EDU](http://my.cerritos.edu)):

- After logging in, select “Student Center” on the MyCerritos home page.
- Under Finances, select “Make a Payment”.
- Fees must be paid by credit card (MasterCard, VISA, Discover or American Express).

BY MAIL:

- MyCerritos will indicate your total fees and the date your payment is due.
- Enclose a money order or cashier's check, or complete the credit card information on your registration payment coupon. Cerritos College does not accept personal checks. Please make your payment in the exact amount due and print your Student I.D. number in the “memo” portion of your money order or cashier's check.
- Send your payment to: Admissions and Records, Cerritos College, 11110 Alondra Boulevard, Norwalk, CA 90650

ON CAMPUS:

- Pay your fees on campus in the Admissions and Records Office. Fee windows are open 8 am to 6:30 pm, Monday through Thursday; and 8 am to 11:30 am, Friday. You may also drop your fee payment in the box provided in the Admissions and Records Office by 3 pm, Monday through Thursday, for same day processing. Cerritos College does not accept personal checks.
- You will receive an enrollment print-out and receipt.

If you require further assistance, contact the Admissions and Records Office at (562) 860-2451, extension 2211, Monday through Thursday, 8 am–7 pm; Friday, 8 am–12 pm

BECOME A LEADER – JOIN STUDENT GOVERNMENT

WWW.CERRITOS.EDU/ACTIVITIES



WAIT LIST

As you enroll in classes, you may find that some are “closed.” This means that these classes have reached maximum enrollment. In this event you may choose to add your name to the wait list. The number of additions to wait lists is limited to 10 units. Please follow the instructions in **MyCerritos, Student Center**.

Cerritos College has implemented a “paid” wait list. What this means is that once you have added your name to the wait list, you must pay all applicable fees for that class. Additionally, “auto-enroll” will be in operation. Auto-enroll will automatically enroll students from the wait list to the official roster when space becomes available. Auto-enroll from a wait list will not occur if:

1. Student has a hold (service indicator) on their account. Please check in **MyCerritos, Student Center**, under **Holds and ToDos**.
2. The class prerequisite has not been met.
3. Illegal course repetition has occurred. (See Admission and Records for Academic Records and Standards petition.)
4. There is a class time conflict. Students may not be enrolled in two classes that meet at the same time.
5. If you are enrolled in a class AND are on a wait list for the same course (i.e., enrolled in SOC 101 and #1 on the wait list for SOC 101 at another time) you will lose a seat when “auto-enroll” tries to move you from the wait list to the official roster due to “Multiple Enrollment”.

Auto-enrollment will continue through the Friday before classes begin. View your enrollment status on **MyCerritos** (<http://my.cerritos.edu>). Failure to attend class IS NOT an automatic drop or refund. If you do not want your wait-listed classes, please drop to avoid a substandard grade and forfeiture of enrollment fees.

Prompt attendance on the first day is recommended for all wait listed students. Failure to attend will jeopardize your enrollment status.



Earn a Bachelor’s Degree in Business on the Cerritos College Campus

- Degrees for working adults
- Year-round enrollment
- All classes taught on campus



Learn more at www.cerritos.edu/northwood

READING THE CLASS SCHEDULE

Must satisfy requirements PRIOR to taking the course

Course number

Course name

ENGL 100 **4.0 UNITS** **FRESHMAN COMPOSITION**

Transferable to UC, CSU (CAN ENGL 2)

Prerequisite: Satisfactory completion of the English Placement Process or ENGL 52 or equivalent with a grade of Pass or "C" or higher.

20372	11:00- 1:00PM	MW	STAFF	CB101
20375	2:00- 4:00PM	MW	Clemens,S	CB102
20376	3:00- 5:00PM	TTh	Ernest,R (HYBRID)	LC213
20880	5:00- 7:00PM	MW	O'Neil,S	LC134
21681	4.0 HRS ARR	(OL)	Swanson,J	ONLINE

Mandatory Orientation: 7:00 - 9:00 am, Saturday - January 14 in PS20.

22149	7:00- 9:00AM	TTh	Mueller,B	LC134
22082	7:00- 9:40PM	TTh	STAFF	CB103

Class#22082 meets 01/30/2012-05/18/2012

23244	8:00-12:00PM	MW	Conley,A	CB106
-------	--------------	----	----------	-------

Class#23244 meets 01/09/2012-03/09/2012

23065	1:00- 5:00PM	TTh	STAFF	CB102
-------	--------------	-----	-------	-------

Class#23065 meets 03/12/2012-05/18/2012

Time class meets. Evening classes are designated in bold print

Class meets online

Class number needed for enrollment

Dates class meets

Classes meet both on campus and online- See definition below

Online course- See definition below

Instructor name

Building & room number

Days the class meets

Specific instructor not yet designated

Online – Most work and communications occur online. Access to email and the internet is required.

Hybrid – Hybrid courses meet both on campus and online. See your instructor’s website for class meeting details.



FEES/REFUND INFORMATION AND PROCEDURES

FEES

1. ***Enrollment Fee:** \$46 per unit.
2. **Non-Resident Tuition:** Students who are non-residents of California or International Students, with or without F-1 visas, will be assessed \$259 per unit (\$211 per unit non-resident tuition and a \$48 per unit capital outlay fee) in addition to the \$46 per unit enrollment fee above.
3. **Student Activity Fee:** \$10 per semester; \$4 for summer session. This fee is automatically charged and is due and payable at enrollment, but may be waived subsequently by the student. Fee purpose and waiver information is available online at the Admissions and Records and Office of Student Affairs websites.
4. **Student Health Fee:** \$19 per semester; \$16 for summer session. Students who rely on prayer for healing and can supply the college with documentation from their spiritual leader are exempt.
5. **Parking:** On-campus student parking for automobiles is \$40 per semester (\$30 for BOGFW recipients) and \$25 for summer session. Mopeds and motorcycles may use designated areas at no charge. A daily permit may be purchased for \$2 from the dispensers located in the student parking lots.
6. **Lab/Materials Fees:** as listed with courses in this class schedule. Please note that failure to pay these fees may result in withdrawal from courses for lack of payment.

Students are required to pay all fees at the time of enrollment. Students adding their names to wait lists will be charged the applicable enrollment fees, tuition, and applicable lab/materials fees. Students who do not pay fees and drop classes after the refund date are still responsible for all fees. **The Board of Governors Fee Waiver (BOGFW) waives students' course enrollment fees; however all other fees, including but not limited to the Student Health fee, Student Activity fee, and applicable lab/materials fees, are due and payable at the time of enrollment.** Payments for the parking, student activity, and student health fees may be subject to additional considerations.

A parking permit is required to park a vehicle on campus. The student activities fee is subject to student waiver. Information is available from the Office of Student Affairs located in the Student Activities Building. The waiver request form is available online at the Admissions and Records Forms webpage. Revenue from the collection of this fee may be used by ASCC to support or oppose political measures. The student health fee may be waived with documentation from the student's spiritual leader that the student relies on prayer for healing.

*Subject to legislative change

RESIDENT REQUIREMENTS

To be considered a California resident for purposes of admission to Cerritos College, a student is required to have resided in the state of California for at least one year and one day prior to the start of the semester for which the student is enrolling.

REFUND POLICIES AND PROCEDURES

It is the student's responsibility to apply for a refund. A student is eligible for a refund after classes have been officially dropped. Classes must be dropped by the appropriate deadline for the session in order to be eligible for a refund. Stated deadlines are not adjusted due to late enrollment. See the "Calendar of Important Dates" for specific deadlines.

A student is eligible for a refund if: a) classes are dropped by the required deadline; b) the program change is the result of action taken by the college to cancel or reschedule a class; c) the student is dropped for failure to meet a prerequisite(s) or corequisite(s); and/or, d) the student is active or reserve U.S. Military personnel who withdraws due to military orders.

Eligible students may file a petition with the district requesting refund of their enrollment fee(s). A refund will not be processed if academic credit has been awarded for the class. Refunds are not automatically processed.

To request a refund, a student must come to the Admissions and Records Office and submit a refund request form. The refund request form is also available online and can be mailed to the Admissions and Records Office. Approved refunds will be mailed in approximately four to six weeks. Be sure your current mailing address is on file with the college.

A check is the only form of payment that Cerritos College uses to issue refunds. If a payment is made by credit card for any registration transaction, and you later drop any or all of your classes within the required refund period, we will **NOT** credit your credit card account. All refund checks are made payable to the student.

Refunds are made pursuant to Title 5, Section 58501 or 58501.1.

CREDITS/REFUNDS

Credits

Enrollment Fee, Non-Resident Tuition, and Capital Outlay Fee will be credited if the official drop has occurred within the appropriate deadline* for session or semester. This is in accordance with the Refund of Enrollment Fee regulation, Title 5, 58508.

Student Health, Student Activity¹ and Parking Fees² will be credited only if all classes within the semester have been officially dropped within the appropriate deadline* for the semester.

* *Deadlines for fee credit are defined as the first two weeks of full semester length classes or 10% of class meetings for shorter than semester-length classes.*

¹ *Student Activity sticker for the semester must be surrendered at the time of refund request. No refund will be given if sticker is marked or used.*

² *Parking Permit for the semester must be surrendered at the time of refund request.*

Refunds

A refund request form must be completed to receive credit funds on account. The Refund Request Form is available online at the Admissions webpage under FORMS or in the Admissions and Records Office.

Time limit on requesting a refund: A one year limitation exists on the credit. Students must apply for the refund between the beginning of the semester in which the credit was issued and the last day of the semester one year later. Example: Beginning of the Spring semester to the end of the Spring semester of the following year. Credit totals will be removed from the student account after this time.

**MYCERRITOS ACCEPTS PAYMENT BY MASTERCARD, VISA, DISCOVER OR AMERICAN EXPRESS CREDIT CARD.
This method of payment is encouraged for immediate confirmation of your enrollment.**

ACADEMIC INFORMATION

REPETITION OF COURSES

At Cerritos College, previous course enrollment is reviewed electronically for prior enrollment attempts. All courses have repetition limitations. Cerritos College offers some courses that have designated repeatability. Please review the catalog for maximum repeat units available.

Students may repeat a course in which a substandard grade (D, F, NP, FW) or “W” in any combination has been received one time. Students receiving any combination of substandard grades may petition the Academic Records and Standards Committee for an exception to the two attempts rule. All petitions are subject to approval or denial. Upon completion of a repeated course, the most recent grade earned will be computed in the cumulative grade point average and the student’s academic record so annotated.

When a student repeats a class to alleviate substandard academic work, the previous grade and credit shall be disregarded in the computation of grade point averages, but shall not be deleted from the student’s permanent record. Courses that are repeated shall be recorded on the student’s permanent academic record using an appropriate annotation. Annotating the permanent academic record shall be done in a manner so that all work remains legible, insuring a true and complete academic history.

Students may use an equivalent course from an accredited college or university to replace a Cerritos College course in which a substandard grade was recorded, if earned subsequent to the substandard grade at Cerritos College. The student must petition the Academic Records and Standards Committee to record the change. The College may honor the prior course repetition actions of other accredited colleges and universities in determining acceptance of credits, subject to student petition to, and approval by, the Academic Records and Standards Committee.

Examples of Exceptions for Consideration of Course Repetition Limitations

An Academic Records and Standards petition must be filed for official consideration of course repetition. All petitions are subject to approval or denial. Contact the Admissions and Records Office for specific directions.

1. Student received an “MW” (Military Withdrawal).
2. Student’s previous grades are a result of documented extenuating circumstances beyond his/her control.
3. Cooperative work experience courses, subject to stated maximums, as provided in the College Administrative Procedures.
4. Certain activity or skill building courses, subject to stated maximums, as provided in College Administrative Procedures.
5. Certain classes for students with disabilities, subject to stated qualifications, as provided in College Administrative Procedures.
6. Repetition necessary for legally mandated training. Such courses may be repeated any number of times, regardless of whether or not substandard work was previously recorded, and the grade received each time shall be included for purposes of calculating the student’s grade point average.
7. After a significant lapse of time, a student may repeat a course in which a grade of “C” or better was received if the course is required by the district as a properly established recency prerequisite or another institution of higher education to which the student is seeking to transfer requires the student to have taken the course more recently than the student’s last enrollment (Title 5, Sections 55040(b)(3), 55053).

PASS/NO PASS CLASSES

Classes offered on a non-optional pass/no pass basis only will be indicated on a student’s permanent record as a “P” grade (with unit credit) or “NP” grade (no units earned). This will not affect the student’s grade point average. Optional pass/no pass courses are designed to encourage students to explore courses in areas they feel they may have an interest. See page 24 for guidelines and a list of approved courses in each department.

OPEN ENTRY/OPEN EXIT CLASSES

All students should meet with the instructor as soon as possible after the start of the session to inquire about enrollment (unless otherwise noted). A student may enter these classes at any time during the session prior to the specific cut-off date for the individual classes. The courses may be completed within the session in whatever time is necessary for the student to finish the course requirements.

DIRECTED STUDIES

Any student interested in pursuing independent projects on an individual basis for one or two units should contact a faculty member to determine if he/she is available to sponsor a directed studies project. Students may enroll in these classes only through the second week and with the authorization to enroll in Directed Studies. Form must be signed by both the instructional dean and the faculty member conducting the Directed Studies.

WORK EXPERIENCE

Students may register for Cooperative Work Experience only through the second week of classes. Only a reduction of hours may be made after the first week.

PREREQUISITES, COREQUISITES, RECOMMENDATIONS AND PREREQUISITE CHALLENGE PROCEDURE

Please see “Prerequisites” in the Cerritos College Catalog.

DEFINITION OF A CLASS HOUR

A “class hour” is the basic unit of scheduled attendance and/or examination and is defined as a period not less than 50 minutes. A “clock hour” is a 60-minute time frame which is composed of one 50-minute class hour and a 10-minute segment referred to as a “passing period” or “break”. Classes scheduled for more than an hour follow formulas to stay within this definition. For example, a class scheduled from 8:00 to 8:50 has already incorporated the passing period and students must be in attendance for the full 50 minutes. Cerritos College has scheduled classes to account for the passing period and there is no need to leave 10 minutes early. Classes that meet for multiple hours may assign a 10-minute break between hours but not in the last hour of attendance. Cerritos College follows these time patterns.

ACADEMIC INFORMATION

WITHDRAWALS [TITLE V, SECTION 58004 (C) (3)]

Pursuant to Title 5, section 58004 and Cerritos College Board Policy, it is the student's responsibility to participate fully in class (es), once enrollment is complete. However, should it become necessary to withdraw from class, it is the student's responsibility to drop in person in the Admissions and Records Office or through MyCerritos.

THE ULTIMATE RESPONSIBILITY OF WITHDRAWAL FALLS TO THE STUDENT.

How to officially withdraw after enrollment ends:

Complete an Add/Drop card (available in the Admissions and Records Office) or for a faster response, use MyCerritos (<http://my.cerritos.edu>). Retain an updated printout for your records.

ALL WITHDRAWALS MUST BE COMPLETED BY THE LISTED DEADLINES. FAILURE TO OFFICIALLY WITHDRAW FROM CLASS(ES) MAY RESULT IN AN "F/FW" GRADE FOR EACH CLASS. See the "Session Dates and Deadlines" now available online at: cms.cerritos.edu/admissions-and-records/add-drop-dates.

WITHDRAWAL RESULTING IN PROGRESS PROBATION AND/OR GRADES RESULTING IN ACADEMIC PROBATION FOR TWO CONSECUTIVE TERMS CAUSE LOSS OF ENROLLMENT PRIORITY, WITH CERTAIN EXCEPTIONS, AND ARE SUBJECT TO APPEAL.

PROBATION

A. Academic Probation

Students who have attempted at least twelve (12) semester units as shown by the official academic record shall be placed on academic probation if the students have earned a grade point average below 2.0 in all units undertaken at Cerritos College.

B. Progress Probation

Students who have enrolled in a total of at least twelve (12) semester units as shown by the official academic record shall be placed on progress probation when the percentage of all units at Cerritos College which the students have attempted and for which entries of "W," "I," and "NP" are recorded reaches or exceeds 50 percent.

Probation is entered on the student's permanent records and transcripts of record. Students placed on academic or progress probation will be notified by email at the email address listed on the official college record.

Probation Clearance:

A. Academic Probation Clearance

Students may clear academic probation by earning sufficient grade points to raise the cumulative grade point average to 2.0 or higher in the next semester of attendance. Probation status is not cleared by one semester of 2.0 GPA if it does not raise the cumulative GPA to 2.0 or higher.

B. Progress Probation Clearance

Students may clear progress probation by decreasing the percentage of "W," "I," or "NP" entries to less than 50 percent of all units in which the students have attempted.

Appeals:

Appeals of the loss of enrollment priority must be submitted on the Enrollment Priority Appeals Petition available on the Admissions and Records website. Automatic clearance is provided to students who achieve Significant Academic Improvement as defined in regulations.

ADD/DROP PROCEDURES

If you wish to change your class schedule, please follow the steps below:

- Classes may be added via **MyCerritos, Student Center** (<http://my.cerritos.edu>).

To add a closed class, go to class on the first day and time that it meets; be on time. Respectfully request of the instructor(s) to be added to the class(es); if the instructor approves, an electronic enrollment will be submitted on your behalf to the Admissions and Records Office. Note that prerequisites, holds/service indicators (SI), conflicts, and illegal course repetition will be checked. Refer to the "Fee Payment Calendar" on page 17 for payment deadlines. Check your student account via **MyCerritos, Student Center** (<http://my.cerritos.edu>) or in the **Admissions and Records Office**. All enrollments must be completed by the listed add deadlines.

- Classes may be dropped via **MyCerritos, Student Center** (<http://my.cerritos.edu>). Be mindful of deadline dates for refunds and posting of "W's" to transcripts.

LEVEL/SECTION CHANGES

Level/section changes must be processed in person. Program changes which involve level changes in skill and performance classes may be made by the add deadline. Students may also make level changes in Work Experience classes by the add deadline, but only a reduction of hours may be made after the add deadline.

Section changes may not be made between terms or semesters. A student may not drop a first six/eight week course and then enroll in a second six/eight week course by executing a section change. The student is required to officially drop the first six/eight week class and then pay the appropriate fees to be enrolled in the second six/eight week class. The money will not transfer from one term to another if the drop is processed outside of the refund date.

WHAT CERRITOS COLLEGE OFFERS

- Freshman and sophomore level course work transferable to four-year colleges and universities.
- Vocational/Technical courses designed to prepare for immediate employment.
- General education course work designed for academic, cultural, and educational enrichment.

DEADLINES

Throughout the enrollment process (including class petitioning), certain deadlines are necessary in order to comply with state attendance laws and must be followed by all students. Failure to comply with these guidelines may mean that the student will not be enrolled and will not receive credit for or be allowed to attend classes. Stated deadlines are not adjusted due to late enrollment.

RETURNED CHECK POLICY

Personal checks are not accepted for payment of tuition, fees, and other costs. If a check is accepted for another purpose, a \$25 fee will be charged on all returned and stop payment checks. All fees are subject to change without notice in accordance with action taken by the Board of Trustees. Under state law, including California Civil Code 1719, any person who writes a check which is dishonored for lack of funds is civilly liable, and under the law is liable for at least \$100 or three times the amount of the check plus additional costs.

ACADEMIC INFORMATION (CONTINUED)

FAILURE TO PAY FINANCIAL OBLIGATIONS

Failure to pay a financial obligation will result in an administrative withholding of grades, transcripts, diplomas or enrollment privileges or any combination thereof. The item or items being withheld shall be released when the financial obligation has been met. (California Code of Regulations, Title 5, Section 59410)

AUDITING OF COURSES

Auditing courses is permitted at Cerritos College. An auditor is a student who attends a course or courses for no credit or notation on an official transcript. Auditing may be available, pending signed permission, for any student who wishes to attend a course for information, review purposes or skill building. Students wishing to audit should be aware that audited courses will NOT appear on the official transcript.

1. Students may not audit a course unless he/she has **exhausted all possibilities to take the course for credit**.
2. If criteria is met, permission to audit a course is granted at the discretion of the instructor. Signature of both the instructor and division dean are required.
3. With the instructor's and division dean's signed permission, a student may submit the audit form to the Admissions and Records Office anytime during the semester after the first class meeting.

4. An auditor may be allowed to elect credit in lieu of audit **prior** to the end of the **5th week** of school for a semester length course or **prior** to 30% of a course for a short-term course, **with the instructor's written permission**. No refund of audit fees will be available and all credit fees must be paid in full at the time of credit election.
5. A credit student may be allowed to elect audit status in lieu of credit **prior** to end of the **5th week** of school for a semester length course or **prior** to 30% of a course for a short-term course, **with the instructor's written permission**. No refund of credit fees will be available after the refund deadline and all audit fees must be paid in full at the time of audit election.
6. Credit students have priority over auditing students. If a course closes after an auditor has been admitted, the auditor may be asked to withdraw to make room for a credit student. Instructor discretion is strongly recommended.
7. The fee to audit a class is **\$15.00** per unit (in addition to the student fees). Students enrolled in 10 or more units can audit 3 units free (may be 3 one-unit classes). The \$15.00 per unit audit fee will automatically be charged if the student drops below 10 units.

For additional information regarding auditing, students may make inquiries at the Counseling Office, Office of Academic Affairs, division office, or the Admissions and Records Office. Audit forms may be obtained in the Admissions and Records Office.

CREDIT BY EXAM CLASSES

Occasionally a student may feel that he/she can earn credit for a certain course by taking a special examination. The student may have gained proficiency through work experience, travel, or independent study. In these cases, a student may petition to receive unit credit by taking an exam prepared by the department. For more information, contact your counselor.

Credit by Examination will not be offered this semester by the Modern Languages Department.

The following courses have been designated by the divisions as those which may be taken for credit by examination:

BUSINESS, HUMANITIES, AND SOCIAL SCIENCES

Accounting 100
Administration of Justice (all courses except for AJ 71, 91, 107, 173, 220)
Business Administration 106, 107, 114, 115, 118, 120, 132, 156
Business Communications Office Technology 131

FINE ARTS AND COMMUNICATIONS

Art 120
Music 100, 101, 102, 103, 104, 104B, 105, 106, 110, 112, 120
Photography 160
Theatre 101, 102, 103, 110, 150, 151

HEALTH OCCUPATIONS

Child Development/Early Childhood 161
Culinary Arts 101
Dental Assisting 51, 52, 53, 54
Health Occupations 152
Medical Assisting 63, 161
Nursing (all courses)
Pharmacy Technician 50, 83, 85

HPED/ATHLETICS

Health Education 100

SCIENCE, ENGINEERING, AND MATH

Astronomy 102, 103
Physics 100

TECHNOLOGY

Autobody 51, 61, 181
Automotive 100, 110, 150
Engineering Design Technology 103, 104, 105, 116, 131, 133, 138, 237, 257, 259, 260
Engineering Technology 101, 102
Machine Tool Technology 51, 59, 180, 278
New Product Development 100, 101, 102, 103, 104, 105, 106
Plastics Manufacturing Technology 5, 51, 53, 61, 67, 70, 100

PASS/NO PASS CLASSES

The option to enroll in a pass/no pass class is designed to encourage students to explore courses in areas they may feel they have an interest. Only these courses listed specifically for pass/no pass may be taken on this basis. Units thus earned may be counted toward the A.A. degree, but grade points are not assigned to pass/no pass grading symbols.

Courses approved for pass/no pass will be indicated on the student's permanent records as "P" with units earned and no grade points; or "NP" with no units earned and no grade points. Units attempted for which "NP" is recorded shall be considered in probation and dismissal procedures. The student is required to take all tests, complete all assignments, and shall be subject to all withdrawal and attendance regulations. Standards of evaluation are identical for all students. Please refer to the college catalog for additional information.

Non-Optional Pass/No Pass Classes

These classes are offered on a pass/no pass basis only and are graded entirely on a pass/no pass basis.

BUSINESS, HUMANITIES & SOCIAL SCIENCES

Law 1T

COUNSELING 10, 50, 100, 101A, 101B, 101C

DISABLED STUDENT PROGRAMS & SERVICES

Access Learning 90, 91, 92

HEALTH OCCUPATIONS

Dental Assisting 1

Health Occupations 7

Nursing 5, 25, 26, 47, 48T, 57LA, 57LB, 57LC, 57LD, 251

Physical Therapist Assistant 126, 236, 246

HPED/ATHLETICS

Dance 50, 108C

LIBERAL ARTS

English as a Second Language 36

Reading 6, 41

LIBRARY 50, 100, 101

SCIENCE, ENGINEERING & MATH

Biology 95

Chemistry 95, 95A, 95B, 95C, 95D, 95E, 95F

Math 5

Physics 95

TECHNOLOGY

Plastics/Composites Manufacturing Technology 55

Optional Pass/No-Pass Classes: 15-unit limit

The student shall petition for an optional pass/no pass course through the Admissions and Records Office. The request for such a class must be completed no later than the end of the first 30% of the term. A student may be allowed to elect a letter grade in lieu of the pass/no pass option prior to completion of 30% of the course. See college catalog for additional information.

BUSINESS, HUMANITIES & SOCIAL SCIENCES

(all business courses, except Business Administration 109, 116, 124, 125, 126, 208, 233; Law 65, 104, 105, 115, 150, 171, 172, 290; Real Estate 98, 99, 174A; or those listed under Non-Optional Pass/No Pass classes)

Administration of Justice 101, 102, 103

Anthropology 100, 115, 170, 200, 203, 205

Economics 101, 204

Education/Elementary School Teachers 105

History 120, 230, 245, 250, 255, 260, 265

Philosophy 100, 102, 103, 104, 106, 200, 201, 204, 206, 298, 299

Political Science 90, 110, 210, 230

Sociology 110, 205, 220

COUNSELING 200, 210, 220, 298, 299

FINE ARTS & COMMUNICATIONS

Art 106, 110, 114, 116, 120, 133A, 150, 155, 156L, 171, 182A, 191A, 191B, 193, 194A

Film 101, 103, 104, 159, 160, 293

Journalism 100, 101, 106, 107, 111, 119

Music 100, 101, 102, 103, 104, 104B, 112, 139, 143, 152, 153, 171, 244

Photography 100, 171

Theatre Arts 101, 107, 115, 120, 123, 123A, 126, 144, 150, 151, 171, 208, 216, 221, 221A, 222

HPED/ATHLETICS

Dance 100, 101, 105, 106A, 106B, 107, 108A, 108B, 109, 110, 112, 120, 121, 122, 123, 124, 125, 130A, 130B, 131, 132, 133, 134, 135, 136, 140, 141, 142, 143, 144, 150, 151

Health Education 100, 101, 110, 200

Physical Education (all activity courses)

HEALTH OCCUPATIONS

Health Occupations 150

Nursing 80

LIBERAL ARTS

(all courses, except American Sign Language 110, 111, 210, 211, 220, English 239 and 250, French 285, and Spanish 285, or those listed under Non-Optional Pass/No Pass classes)

SCIENCE, ENGINEERING & MATH

Anatomy and Physiology 120, 150, 151, 200, 201

Biology 100, 105, 110, 115, 120, 200, 201, 202

Botany 120

Chemistry 100, 110, 111

Computer and Information Sciences (all courses, except CIS 162, 164, 170A, 170B, 170D, 170E, 170F, 170G, 170H, 170I, 170L, 170P, 170R, 170S, 185, 200A, 207, 231, 286, 288, 292)

Earth Science 101, 102, 104, 104L, 106, 110

Energy 110

Environmental Policy 200

Geography 101, 101L, 102, 103, 105, 140, 160

Geology 100, 101, 102, 102L, 105L, 120, 201, 204, 207, 208, 209

Mathematics 20, 40, 60, 70, 75, 80, 80A, 80B, 105, 110A, 110B, 114, 115, 116, 140, 150, 170

Microbiology 200

Physical Science 100

Physics 100

Zoology 120

TECHNOLOGY

Architecture (all courses except for ARCH 101, 110, 112, 222)

Automotive Collision Repair 51, 52, 53, 54, 55, 56, 57, 58L, 59F, 59M, 59P, 59U, 61, 61L, 62, 63, 64, 65, 66, 67, 68L, 73, 74, 75, 76, 77, 79L, 80, 83A, 83P, 83U, 86, 88, 98, 99, 181, 182, 183, 188, 281, 282, 283, 285, 286, 287, 288

Automotive Mechanical Repair 1, 2, 3, 4, 5, 6, 7, 54, 55, 60, 73, 74, 80, 98, 99, 100, 108, 109, 110, 111, 120, 121, 130, 140, 150, 151, 160, 161, 170, 179, 180, 181, 182, 190, 193, 194, 195, 210, 211, 212, 260, 280, 281

Engineering Design Technology 138, 237, 299

Machine Tool Technology 50, 51, 52, 56, 57, 59, 60, 62, 91L, 92L, 94L, 95L, 100, 170

Manufacturing Technology 50, 52, 53, 54, 60, 65, 100

Plastics/Composites Manufacturing Technology 1, 2, 3, 4, 5, 53, 57, 58, 59, 61, 62, 63L, 64, 65, 66, 67, 68, 70, 71, 72, 76, 98, 99, 100, 221

Welding 43, 44, 52, 53, 98, 99, 100, 120, 130, 200, 220, 240L, 250L

Woodworking Manufacturing Technologies 1, 43, 44, 80, 98, 99, 102, 107, 111L, 119L, 120, 123, 132, 134, 144, 153, 155, 157, 181, 183, 185, 211, 212, 229L, 235, 237, 239L, 249L, 250, 252, 269L

COURSE REPEATABILITY

Effective Fall 2013, repeatability in Dance, Drama, Physical Education, Visual Arts, and most Music courses has been changed. Intercollegiate Athletics and some Music and Theater courses that are required for transfer programs are the only courses in these disciplines that will remain repeatable; all other courses previously offered as repeatable will be offered as single enrollment courses. There will be a notation after the course description if the course is allowed to be repeated.

The college has developed Families of Courses. The Families of Courses include old and new courses related in content (see below for Families of Courses listed by Department). A family of courses may consist of more than four courses, but students are limited to a maximum of four courses in any family. Further, all grades, including “W”s, will count toward the four-course enrollment limitation. Students can repeat Art, Dance, Drama, Music, and PE courses that are included in Families of Courses in which a grade of “NP”, “D”, or “F” was earned or a “W” was assigned; however, all enrollments count toward the four-enrollment maximum for each family of courses.

FAMILIES OF COURSES

ART AND DESIGN

3D Animation

Art 191A, 191B, 195

Calligraphy

Art 180, 181, 183A, 183B, 287A, 287B

Ceramics

Art 150, 151, 152, 153, 154, 252, 253

Computer Graphics

Art 184, 186, 189L, 284

Digital Painting

Art 196

Drawing

Art 111, 114, 183, 185, 285

Foundation Design Principles

Art 110, 120, 121

Graphic Design

Art 184, 284

Jewelry

Art 144, 145, 246, 248

Lettering and Typography

Art 182A, 182B

Life Drawing

Art 112, 213, 214, 232

Life Painting

Art 237, 238, 239

Motion Graphics

Art 198

Motion Picture Editing

Art 192, 192B

Multimedia Design

Art 194

Painting

Art 130A, 130B, 136, 231

Print Making

Art 116, 117, 218, 219

Water Coloring

Art 133A, 133B, 134, 135

COUNSELING

Educational Planning

Counseling 101A, 101B, 101C

DANCE

Ballet

Dance 106A, 106B, 107

Commercial Dance

Dance 110, 124

Dance Composition

Dance 130A, 130B, 135, 136

Dance Documentation

Dance 131, 132

Dance Theory

Dance 100, 101, 105

Formal Dance Performance

Dance 133, 134, 136, 150, 151

Informal Dance Performance

Dance 50, 135, 151

Introductory Dance

Dance 105

Jazz Dance

Dance 140, 141

Theatre 140, 141

Modern Dance

Dance 108A, 108B, 108C, 112

Partnering

Dance 120, 125

Tap Dance

Dance 142, 143

Theatre 142, 143

Theater Dance

Dance 140, 141, 142, 143, 144

Theatre 140, 141, 142, 143, 144

World Dance

Dance 109, 121, 122, 123

FILM

Motion Picture

Film 101, 104, 107, 293

Television

Film 102, 103

JOURNALISM

College Newspaper

Journalism 107, 107A, 107B, 107C, 107D

LIBRARY

Library Research

Library 100, 101

MUSIC

Guitar Studies

Music 120, 121, 122, 123

Piano

Music 112, 113, 115, 144

Vocal Studies

Music 116, 117, 118, 119, 143

PHYSICAL EDUCATION

Adapted PE

PE 120, PEX 100

Aerobics

PE 132A, 132B, 133, 134, PEX 110, 111, 112, 116

Badminton

PE 154, PEX 156, 261

Baseball

PE 175, 175A, PEX 163, 261

Basketball

PE 176A, 176C, 176D, PEX 165, 166, 255, 265

Bowling

PE 155A, 155B, PEX 167, 267

COURSE REPEATABILITY

Cardiovascular Fitness

PE 145, 147, PEX 118, 119

Cheer

PE 137, 245, PEX 169, 170

Football

PE 177, 178, 211, 212, 272, PEX 172, 273, 274

General Fitness

PE 140A, 143, 146, PEX 124, 126, 136

Golf

PE 155, 245, PEX 170, 176

Indoor Fitness

PE 130, 132, 136, 148, PEX 134, 136

Muscular Conditioning

PE 131, 149A, 149B, 162, 240, PEX 138, 140, 141

Pilates

PE 129, 139, PEX 156, 157

Self Defense

PE 160, 161A, 161B, PEX 147, 149, 249

Soccer

PE 173, 179A, 179B, PEX 178, 179, 278

Softball

PE 171A, 171C, 179B, 281, PEX 181, 282

Swimming

PE 150A, 150B, 150C, 150D, 170, PEX 184, 185, 186, 284, 285

Tennis

PE 159A, 159B, 159C, 159D, PEX 184, 189, 288, 289

Volleyball

PE 172A, 172B, 172C, 172D, PEX 191, 192, 291, 292

Walking, Jogging and Running

PE 131, 149A, 149B, 162, PEX 138, 140, 141, 240

Wrestling

PE 151, PEX 194

Yoga

PE 128, 138, PEX 128, 151

SPEECH

Forensic Activity

Speech 236A, 236B, 236C, 236D

THEATER

Acting

Theatre 107, 110, 111, 212, 213, 216

Costuming

Theatre 144, 221, 221A

Crew

Theatre 109, 133, 134

Improvisation

Theatre 108, 117, 208

Make-Up

Theatre 123, 123A

Musical Theater

Theatre 105, 146, 147

Portable Entertainment

Theatre 223, 224, 225

Rehearsal and Performance

Theatre 130, 131, 132

Theater Dance

Theatre 140, 141, 142, 143, 144

Dance 140, 141, 142, 143, 144

Touring Theater



ATTENDANCE AND GRADING

ATTENDANCE

It is the responsibility of students to attend classes regularly and apply themselves to the college studies in which they are enrolled. When students have been absent due to illness, they should report to their instructor to explain the absence. **Students not in attendance or late for the first class meeting are subject to drop. Students who are absent in excess of 10% of the total class hours are subject to drop. Students who are absent during the course add period are subject to drop.** Certain academic and career technical education areas may have stricter attendance requirements. Listed below are two types of absences which permit the making up of work missed, provided that the work is of such a nature that it can be made up.

1. **AUTHORIZED ABSENCE:** For an approved educational field trip or school activity.
2. **EXCUSED ABSENCE:** For illness, injury, or quarantine.

NO CREDIT WILL BE GIVEN FOR A CLASS IN WHICH A STUDENT IS NOT OFFICIALLY ENROLLED. Students must attend the first class meeting or their names may be removed from the roll to allow another student seeking admission to enter. If a student is unable to attend the first class meeting, the instructor must be notified.

REMOVAL FROM CLASS

A student may be involuntarily removed from a course due to excessive absences, failure to meet prerequisite(s), or as a result of official disciplinary action. (California Code of Regulations, Title 5, Section 55003).

GRADING

Accomplishment in course work is indicated by the following symbols:

Symbol	Definition	Grade Point
A	Excellent	4
B	Good	3
C	Satisfactory	2
D	Passing, less than satisfactory	1
F	Failing (earned)	0
FW	Failing, due to lack of participation and failure to withdrawal	0
P	Pass (at least satisfactory, the equivalent of a "C;," units awarded not counted in GPA)	-
NP	No Pass (less than satisfactory or failing; units not counted in GPA)	-
I	Incomplete	-
MW	Military Withdrawal (without penalty)	-
W	Withdrawal	-
RD*	Report Delayed	-

* The RD symbol is used when there is a delay in reporting the grade of a student due to circumstances beyond the control of the student. It is a temporary notation to be replaced by a permanent symbol as soon as possible. RD shall not be used in calculating grade point averages.

INCOMPLETE

Students are not to re-enroll or audit a course in which a grade of "I" has been recorded. Incomplete academic work for unforeseeable, emergency, and justifiable reasons at the end of the term may result in an "I" symbol being entered in the student's record. The condition for removal of the "I" shall be stated by the instructor in a written record. This record shall contain the conditions for removal of the "I" and the grade assigned in lieu of its removal. This record must be given to the student with a copy on file with the Admissions and Records Office until the "I" is made up or the time limit has passed. A final grade shall be assigned when the work stipulated has been completed and evaluated, or when the time limit for completing the work has passed. The "I" may be made up no later than one year following the end of the term in which it was assigned. The "I" symbol shall not be used in calculating units attempted nor for grade points. A student may petition for a time extension due to unusual circumstances by completing a petition form from the Admissions and Records Office.

GRADE CHANGES

The determination of the student's grade by the instructor shall be final in the absence of mistake, fraud, bad faith, or incompetency. The correction of a grade given shall only be allowed for a request initiated within one year following the end of the term in which it was assigned. Exceptions to the one-year limit on grade changes may be requested by petition of the student in extenuating circumstances. A formal petition must be submitted to the Academic Standards Committee. Extenuating circumstances are verified cases of accident, illness, or other circumstances beyond the control of the students (Title 5, Section 55760, Board Policy 4231).

GRADE REPORTS

To view your grades, log in to your MyCerritos account and select Student Center, My Academics, Unofficial Transcript. Grades are not mailed to students.

FINANCIAL ASSISTANCE

FINANCIAL AID INFORMATION

The Financial Aid Office is available to answer financial aid questions and assist students with applying for financial aid.

Services:

- ◆ **Financial Aid Office Drop-Box** is available for submitting required documents.
- ◆ **Online Video Clips** about financial aid topics can be viewed at <http://cerritos.financialaidtv.com>.
- ◆ **Computer Stations and Staff** are available to assist with the following:
 - Submit a Free Application for Federal Student Aid (FAFSA)
 - Submit a California Dream Act Application
 - Check your To Do List in MyCerritos
 - IRS Data Retrieval
 - View disbursements via MyCerritos
 - Activate Cerritos Falcon Card
 - Apply for a loan
 - Accept/deny loans
- ◆ **Workshops** are available for students with topics such as:
 - Financial Aid 101
 - Limits on Financial Aid
 - Paying for Transfer Education
 - California Dream Act Application
 - FAFSA Workshop
 - Financial Literacy

Contact Information:

Office Hours: Monday through Thursday
8 am to 7 pm
Friday
8 am to 12 pm

Website: www.cerritos.edu/finaid

Phone: (562) 860-2451, ext. 2397

E-mail: finaid-staff-list@cerritos.edu

Fax: (562) 467-5035



New! Online Check-in system. Save time, skip the line. Text “Cerritos College” to 562-375-4979 to join the line.

FINANCIAL AID PROCESS

Apply every academic year. Applications cover Fall, Spring, and Summer. Applications become available in October.

1 Apply

- Submit FAFSA at www.fafsa.gov or Dream Act Application at www.caldreamact.org
- List the federal school code for Cerritos College: 001161

2 Submit Forms

- View To Do List on MyCerritos
- Download required forms at www.cerritos.edu/finaid/forms.html
- Submit required forms to the Financial Aid Office

3 Review Award Letter

- You will receive an award notification
- You may also view your awards on MyCerritos
- You must meet Satisfactory Academic Progress (SAP) standards to receive awards

4 Receive Disbursement

- Receive your Refund Selection Kit.
- The Financial Aid Office will disburse your financial aid
- Scheduled disbursement dates are posted online

IMPORTANT POINTS OF SATISFACTORY ACADEMIC PROGRESS (SAP)

To be eligible for federal and state financial aid funds (excluding the Board of Governors Fee Waiver*), a student must make satisfactory academic progress. The Financial Aid Office at Cerritos College has established the following Satisfactory Academic Progress (SAP) standards to determine if a student is making satisfactory academic progress.

Grade Point Average (GPA) Requirement

You must maintain a 2.0 cumulative Grade Point Average (GPA).

Maximum Time Frame Requirement

Students must complete their educational program within a maximum time frame of 150% of the published program's required units at Cerritos College. For example, associate in arts degree and transfer programs generally require 60 units. Therefore, 150% of those programs would be 90 units (60 units x 1.5).

Unit Completion Requirement – Pace of Progress

Students are required to complete 67% of the units they have attempted. The cumulative units completed will be divided by the cumulative units attempted to calculate the pace of progress. All units are considered in his calculation. Units for which a grade of W, NP, NC, and/or F was received are considered as units attempted, but not completed.

*Students must meet institutional academic and progress standards for the Board of Governors Fee Waiver.

ADMISSION AND ENROLLMENT OF SPECIAL ADMIT MINORS

Special Admit Minors are students enrolled in grades K-12 without high school diplomas, who can benefit from "advanced scholastic or career/technical work."

HIGH SCHOOL JUNIORS AND SENIORS (COLLEGE BRIDGE PROGRAM)

1. The high school principal or designee must recommend and give consent with signature on the Special Admit Minor Form that the student would benefit from college instruction.
2. A parent/guardian must approve student's participation and give consent by signing the Special Admit Minor Form. Signature of the parent/guardian also acknowledges that the student will conform to all College policies and procedures.

Academic Eligibility

- Students planning to enroll in degree appropriate courses must have a cumulative high school grade point average of 2.0 or higher shown on their most recent school transcript.
- For all courses attempted, students must complete the appropriate College assessment process and meet the stated prerequisite and/or co-requisite for the desired course.
- Students who require accommodations due to a disability should make arrangements through their K-12 school district, in consultation with the Disabled Student Programs and Services (DSPS) office at Cerritos College. Please call (562) 860-2451, ext. 2335, for assistance.

Limitations on Enrollment

- A high school junior or senior student may be permitted to enroll in up to 8 units. Exceptions may be made, subject to consideration and approval by the Dean of Admissions, Records and Services.
- Students may not enroll in pre-collegiate courses (1-99) or physical education courses.
- Students may not enroll in a College course to alleviate a high school deficiency.
- Students who have previously enrolled and who have dropped their courses and/or have not made satisfactory progress will not be allowed to continue in the College Bridge Program.
- Students will not receive priority enrollment status and will be charged all applicable fees, with the exception of the California Community College in-state per unit enrollment fee.

ELEMENTARY AND SECONDARY STUDENTS THROUGH THE 10TH GRADE (SPECIAL ADMIT PROGRAM)

1. The school principal or designee must recommend and give consent with signature on the Special Admit Minor Form that the student would benefit from college instruction.
2. A parent/guardian must approve student's participation and give consent by signing the Special Admit Minor Form. Signature of the parent/guardian also acknowledges that the student will conform to all College policies and procedures.

Cerritos College will admit highly gifted elementary students and secondary students through the 10th grade level for enrollment to the College if they are eligible to participate based on the following criteria:

Academic Eligibility

- Students must have a cumulative school grade point average of 2.5, or higher, as reflected on the most recent school transcript.
- For all courses attempted, the students must complete the appropriate College assessment process and meet the stated prerequisite and/or co-requisite for the desired course.
- Students who require accommodations due to a disability should make arrangements through their K-12 school district, in consultation with the Disabled Student Programs and Services (DSPS) office at Cerritos College. Please call (562) 860-2451, ext. 2335, for assistance.

Limitations on Enrollment

- Students in grades K-10 may be permitted to enroll in up to 4 units. Exceptions may be made, subject to consideration and approval by the Dean of Admissions, Records and Services. Enrollment in courses is based on space availability, and College instructor signature is required prior to enrollment.
- Students may not enroll in pre-collegiate courses (1-99) or physical education courses.
- Students may not enroll in a College course to alleviate a high school deficiency.
- Students who have previously enrolled and who have dropped their courses and/or have not made satisfactory progress will not be allowed to continue in the Special Admit Program.
- Students will not receive priority enrollment status and will be charged all applicable fees, with the exception of the California Community College in-state per unit enrollment fee.

SUMMER ENROLLMENT OF K-12 STUDENTS

In addition to the above, minor students wishing to attend summer session must meet the additional criteria:

- The student demonstrates adequate preparation in the discipline to be studied.
- Pre-collegiate courses in English and mathematics may be taken if the student has exhausted all opportunities to enroll in an equivalent course at their school of attendance.

TO ATTEND CERRITOS COLLEGE AS A COLLEGE BRIDGE OR SPECIAL ADMIT STUDENT, PLEASE FOLLOW STEPS BELOW:

1. Complete the Special Admit Minor Form (check box for College Bridge or Special Admit) and the Cerritos College Admission Application.
2. Review class(es) of choice, complete Assessment Test(s) and prerequisites.
3. Special Admit Students (K-10) must obtain Dean of Admissions, Records and Services signature prior to enrollment.

It is recommended that College Bridge students (11-12 graders) meet with a Cerritos College academic counselor and participate in New Student Orientation.

For more information, please call (562) 860-2451, ext. 2211.

OFFICE OF INTERNATIONAL STUDENT SERVICES



Cerritos College is a Student and Exchange Visitor Program (SEVP) certified and approved institution for nonimmigrant students.

The Office of International Student Services (OISS) welcomes international students to Cerritos College. Whether planning to achieve an Associate Degree and/or transfer to top universities, OISS is committed in assisting all students to reach their goal(s)! Visit the Office of International Student Services, located in the Santa Barbara Building, for the following services:

International Admission and Counseling Assistance: Assists F-1 international students with the admission process, academic advisement, orientation, registration, and cultural adjustment to the United States, Cerritos College, and our surrounding communities.

Intensive English Program (IEP): Cerritos College welcomes international students to develop English skills while introducing them to the American experience and to the diverse cultures of Southern California. Students completing Cerritos College IEP will have the opportunity to continue their education by transferring into the academic program for completion of an Associate of Arts degree and/or to transfer to a university.

Questions may be directed to the Office of International Student Services by phone at (562) 860-2451, ext. 2133, or by email at: oiss@cerritos.edu. Please visit our website at www.cerritos.edu/oiss for additional information or on Facebook at Cerritos College Office of International Student Services.

APPLICATION REQUIREMENTS

The following documents are required for admission to Cerritos College:

- International Student Admission Application (your name must appear the same as in your passport)
- A \$50 processing fee payable to Cerritos College
- Notarized Statement of Support (must be completed by financial sponsor)
- Bank Certification (verification on bank letterhead signed by a bank official showing at least \$22,000, or equivalent, available to the student.) Personal checks will not be accepted for payment of tuition and fees.
- Tuberculosis (TB) exam results
- Transcripts (proof of high school graduation)/High School Diploma
- TOEFL, STEP, iTEP, and/or equivalent Cerritos College Placement Test (not required for students applying for the Intensive English Program)
- Copies of Passport, Visa, and I-94
- Copies of ALL I-20s (both SEVIS and Non-SEVIS I-20s)
- Transfer Authorization (if transferring from U.S. college or language school)
- Proof of Medical Insurance: Cerritos College international students are required to purchase college-approved coverage from Student Insurance Company - more information can be found on our website at <http://cms.cerritos.edu/oiss/student-insurance.htm> or <http://www.studentinsuranceusa.com>.
- Dependents: Write the name, date of birth, country of birth, and relationship to the F-1 student for each dependent on a separate sheet of paper. All dependents must have health insurance. Add \$3,000 per dependent to Bank Certification.
- SEVIS I-20 fee of \$200 (preferred payment by credit card on the internet at www.fmjfee.com).

Note: We will assist students with other non-immigrant visa status (i.e., B-2, F-2, J-1, etc.) to change to F-1 student status.

International Student Advisement: Assists F-1 international students to stay in compliance with the United States Citizenship and Immigration Services (USCIS) and other U.S. and foreign governmental agencies while enrolled in full-time status at Cerritos College.

Workshops and Programs: Provide academic and immigration workshops as well as programs and activities to enhance student academic, personal, and cultural experiences.

International Student Association (ISA): A club run by students for students--ISA welcomes all students to join for development of social and cultural skills, educational and professional experiences, and most importantly: to make friends from all around the world!

F-1 INTERNATIONAL STUDENT REQUIREMENTS

MAINTAINING F-1 INTERNATIONAL STUDENT REQUIREMENTS

- Enroll in a minimum of **12 units (full-time)** for the Fall and Spring semester
- Maintain a minimum 2.0 grade point average (C grade or better) each semester
- Limit enrollment in online classes to a maximum of 3 units as part of the 12-unit requirement
- Meet with the International Counselor each semester and as needed
- Meet with the International Counselor prior to dropping classes, changing class schedule, or concurrent enrollment at another school
- Enroll for classes on registration appointment date and pay fees by semester deadlines
- Will not work on or off-campus without authorization
- Purchase health insurance from Cerritos College each academic year
- Notify the OISS of any changes and updates within 10 days on the following personal and college application information: name change, home address, email address, phone numbers, major and field of study, financial support, and dependents information.
- Meet with a Designated School Official (DSO) prior to traveling outside the U.S. and present I-20 and passport
- File Internal Revenue Form 8843 annually. Download form at: www.irs.gov/Forms-&-Pubs.
- File state and/or federal income tax if participating in on or off-campus employment. Deadline to file is April 15 of each year. Forms can be downloaded at www.irs.gov/Forms-&-Pubs.
- **Falsification, Plagiarism, and Cheating** are violations of academic dishonesty and such actions are causes for termination of F-1 status and I-20 at Cerritos College.

Beginning May 29, 2015, F-2 children and/or the spouse of an F-1 student in the United States may study part-time in any certified program at an SEVP-certified school, so long as the study does not amount to what regulations define as full-time for F-1 students. For further assistance please contact the Office of International Student Services at (562) 860-2451, ext. 2133, or via email at oiss@cerritos.edu.

Class#	Time	Day	Instructor	Room	Class#	Time	Day	Instructor	Room
ACCESS LEARNING					22053	2:00- 3:30PM	TTh	Moloney,P	BE111
					Class#22053 meets 01/31/2017-05/18/2017				
					23467	7:30- 9:00PM	TTh	STAFF	SS140
					Class#23467 meets 01/31/2017-05/18/2017				
					ACCT 101 - 4.0 UNITS FUNDAMENTALS OF ACCOUNTING I				
					Transferable to UC, CSU (CAN BUS 2) (CAN BUS SEQ A)				
					Prerequisite: ACCT 100 or equivalent with a grade of Pass or "C" or higher.				
					22021	11:00-12:30PM	MW	Moloney,P	BE111
					12:30- 1:15PM MW Moloney,P BE111				
					22023	8:30-10:00AM	MW	Johnson,D	BE109
					10:00-10:45AM MW Johnson,D BE109				
					22035	1:30- 3:00PM	MW	Fronke,M	SS141
					3:00- 3:45PM MW Fronke,M SS141				
					22029	8:30-10:00AM	TTh	Alenikov,T	SS140
					10:00-10:45AM TTh Alenikov,T SS140				
					22031	12:30- 2:00PM	TTh	Tsang,W	BE110
					2:00- 2:45PM TTh Tsang,W BE110				
					22025	5:00- 6:30PM	MW	STAFF	BE111
					6:30- 7:15PM MW STAFF BE111				
					22027	7:30- 9:00PM	MW	Tsang,W	BE111
					9:00- 9:45PM MW Tsang,W BE111				
					22033	5:00- 6:30PM	TTh	Moloney,P	BE111
					6:30- 7:15PM TTh Moloney,P BE111				
					24198	5:00- 6:30PM	TTh	STAFF	SS140
					6:30- 7:20PM TTh STAFF SS140				
					Class#24198 meets 01/31/2017-05/18/2017				
					ACCT 102 - 4.0 UNITS FUNDAMENTALS OF ACCOUNTING II				
					Transferable to UC, CSU (CAN BUS 4) (CAN BUS SEQ A)				
					Prerequisite: ACCT 101 or equivalent with a grade of Pass or "C" or higher.				
					22037	11:00-12:30PM	MW	Alenikov,T	SS140
					12:30- 1:15PM MW Alenikov,T SS140				
					22043	8:30-10:00AM	TTh	Johnson,D	BE109
					10:00-10:45AM TTh Johnson,D BE109				
					22125	12:30- 2:00PM	TTh	Fronke,M	SS141
					2:00- 2:45PM TTh Fronke,M SS141				
					22039	5:00- 6:30PM	TTh	Farina,M	BE109
					6:30- 7:15PM TTh Farina,M BE109				
					22041	7:30- 9:00PM	MW	STAFF	BE110
					9:00- 9:45PM MW STAFF BE110				
					26671	7:30- 9:00PM	TTh	Tsang,W	BE111
					9:00- 9:45PM TTh Tsang,W BE111				
					ACCT 130 - 3.0 UNITS PAYROLL TAX ACCOUNTING				
					Transferable to CSU				
					Prerequisite: ACCT 100 or ACCT 101 or equivalent with a grade of Pass or "C" or higher.				
					22045	7:00- 9:50PM	T	STAFF	BE110
					ACCT 131 - 3.0 UNITS COMPUTERIZED ACCOUNTING - IBM				
					Transferable to CSU				
					Prerequisite: ACCT 100 or ACCT 101 or equivalent with a grade of Pass or "C" or higher.				
					NOTE: a material fee of \$4.00 is required for ACCT 131				
					22046	6:00- 8:50PM	W	STAFF (HYBRID)	BE108
					Note: Class will meet the first day and the instructor will inform the students of future class meetings.				
					ACCT 133 - 3.0 UNITS SPREADSHEET ACCOUNTING I				
					Transferable to CSU				
					Prerequisite: ACCT 100 or equivalent with a grade of Pass or "C" or higher.				
					NOTE: a material fee of \$4.00 is required for ACCT 133				
					22047	11:00-12:15PM	MW	Johnson,D	BE108
					22048 7:00- 9:50PM T STAFF BE108				
					22049	3.0 HRS ARR	(OL)	Johnson,D	ONLINE
					Note: For orientation and class information go to www.cerritos.edu/dljohnson. Four on campus visits required over the course of the semester.				
					23468	3.6 HRS ARR	(OL)	Johnson,D	ONLINE
					Note: For orientation and class information go to www.cerritos.edu/dljohnson. Four on campus visits required over the course of the semester.				
					Class#23468 meets 01/30/2017-05/19/2017				
					ACCT 202 - 4.0 UNITS INTERMEDIATE ACCOUNTING II				
					Transferable to CSU				
					Prerequisite: ACCT 201 or equivalent with a grade of Pass or "C" or higher.				
					22128	7:30- 9:00PM	TTh	Farina,M	BE109
					9:00- 9:45PM TTh Farina,M BE109				
					27048	1:00- 2:50PM	TTh	Garriott,D	LA131
					Class#27048 meets 01/10/2017-03/09/2017				
					ACLR 87 - 2.0 UNITS USING SCAN-READ TECHNOLOGY IN UDL				
					Not Transferable				
					Recommendation: Completion of DSPS 86 or equivalent with a grade of Pass or "C" or higher.				
					22378	1:00- 2:50PM	TTh	Bartikofsky,I	LA131
					Class#22378 meets 03/21/2017-05/18/2017				
					ACLR 90 - 1.0 UNIT ORIENTATION FOR THE STUDENT WITH DISABILITIES				
					Not Transferable				
					22374	10:00-11:50AM	M	LaVigne,S	LA131
					Class#22374 meets 01/09/2017-03/06/2017				
					26869	4:00- 5:50PM	M	Algaze,S	LA131
					Class#26869 meets 03/20/2017-05/15/2017				
					ACLR 91 - 1.0 UNIT CAREER EXPLORATION FOR THE STUDENT WITH DISABILITIES				
					Not Transferable				
					22376	10:00-11:50AM	M	Holmes,J	LA131
					Class#22376 meets 03/20/2017-05/15/2017				
ACCOUNTING									
					ACCT 60 - 1.5 UNITS QUICKBOOKS ACCOUNTING				
					Not Transferable				
					NOTE: a material fee of \$2.50 is required for ACCT 60				
					22055	3.0 HRS ARR	(OL)	Alenikov,T	ONLINE
					Note: For class information and orientation go to TalonNet				
					Class#22055 meets 01/09/2017-03/10/2017				
					23469	3.0 HRS ARR	(OL)	Alenikov,T	ONLINE
					Note: For class information and orientation go to TalonNet				
					Class#23469 meets 03/20/2017-05/19/2017				
					22051	7:00- 9:50PM	Th	STAFF	BE108
					Class#22051 meets 01/12/2017-03/09/2017				
					ACCT 61 - 1.5 UNITS TURBO TAX ACCOUNTING				
					Not Transferable				
					NOTE: a material fee of \$2.50 is required for ACCT 61				
					22052	7:00- 9:50PM	T	STAFF	BE122
					Class#22052 meets 01/10/2017-03/07/2017				
					22733	7:00- 9:50PM	T	STAFF (HYBRID)	BE122
					Note: Class will meet the first day and the instructor will inform the students of future class meetings.				
					Class#22733 meets 03/21/2017-05/16/2017				
					ACCT 100 - 3.0 UNITS INTRODUCTION TO ACCOUNTING				
					Transferable to CSU				
					22011	11:00-12:15PM	MW	STAFF	BE110
					22012 9:30-10:45AM MW Alenikov,T SS140				
					22013 1:30- 2:45PM MW Moloney,P BE111				
					22014 7:00- 9:50PM M STAFF SS140				
					22015 8:00- 9:15AM TTh Fronke,M SS141				
					22016 9:30-10:45AM TTh Fronke,M SS141				
					22017 12:30- 1:45PM TTh Johnson,D BE109				
					22633 5:30- 6:45PM MW Tsang,W BE110				
					22018 7:00- 9:50PM T STAFF BE119				
					22019 7:00- 9:50PM W STAFF BE106				
					22020 3.0 HRS ARR (OL) Farina,M ONLINE				
					Note: All class information will be available at www.cerritos.edu/mfarina				
					26806 8:00- 9:15AM MW Alenikov,T SS140				
					23465 3.6 HRS ARR (OL) Farina,M ONLINE				
					Note: All class information will be available at www.cerritos.edu/mfarina				
					Class#23465 meets 01/30/2017-05/19/2017				
					22054	6:00- 9:20PM	T	STAFF	SS141
					Class#22054 meets 01/31/2017-05/16/2017				
					23053	6:30- 9:50PM	Th	STAFF	BE110
					Class#23053 meets 02/02/2017-05/18/2017				
					26402	10:55-12:30PM	MW	Eliassen,A	BE106
					Class#26402 meets 01/30/2017-05/17/2017				

Students not in attendance or late for the first class are subject to drop.

Class#	Time	Day	Instructor	Room	Class#	Time	Day	Instructor	Room
ACCT 250 - 3.0 UNITS INCOME TAX ACCOUNTING					AJ 202 - 3.0 UNITS SUBSTANTIVE LAW				
Transferable to CSU					Transferable to CSU				
Prerequisite: ACCT 100 or ACCT 101 or equivalent with a grade of Pass or "C" or higher.					Prerequisite: AJ 102 or equivalent with a grade of Pass or "C" or higher.				
22050 7:00- 9:50PM Th STAFF BE106					20192 11:00-12:15PM MW Satterfield,P SS212				
					23333 6:30- 9:50PM Th Jimenez,F SS212				
					Class#23333 meets 02/02/2017-05/18/2017				
ADMINISTRATION OF JUSTICE					AJ 208 - 3.0 UNITS SPECIAL ISSUES IN LAW ENFORCEMENT				
Transferable to CSU					Transferable to CSU				
Recommendation: An English Placement score into ENGL 100 or ENGL 52 with a grade of Pass or "C" or higher and satisfactory completion of the Reading Placement Process or READ 54 with a grade of Pass or "C" or higher.					Recommendation: Completion of ENGL 52, ENGL 72, or ESL 152 or equivalent with a grade of "C" or higher, or "Pass," or completion of the English Placement Process with eligibility for ENGL 100 and completion of READ 54 or READ 97 with a grade of "C" or higher, or "Pass," or completion of the Reading Placement Process with eligibility for a course above the level of READ 54.				
20184 8:00-10:50AM F Jimenez,F SS220					26391 5:00- 6:15PM TTh Smith,J SS220				
AJ 91 - 3.0 UNITS REPORT WRITING PROCEDURES					AJ 220 - 3.0 UNITS CRIMINAL INVESTIGATION				
Not Transferable					Transferable to CSU (CAN AJ 8)				
Recommendation: An English Placement score into ENGL 100 or ENGL 52 with a grade of Pass or "C" or higher and satisfactory completion of the Reading Placement Process or READ 54 with a grade of Pass or "C" or higher.					Recommendation: An English Placement score into ENGL 100 or ENGL 52 with a grade of Pass or "C" or higher and satisfactory completion of the Reading Placement Process or READ 54 with a grade of Pass or "C" or higher.				
20185 8:00- 9:15AM MW Satterfield,P SS212					20193 9:30-10:45AM TTh Satterfield,P SS220				
20186 3.0 HRS ARR (OL) STAFF ONLINE					20791 6:30- 9:20PM W Satterfield,P SS220				
Mandatory orientation at www.cerritos.edu									
20787 5:00- 6:15PM TTh Bodmer,R SS212									
23331 6:30- 9:20PM W Walquist,B SS212									
21592 8:00- 9:15AM TTh Walquist,B SS212									
24166 11:00-12:15PM TTh Smith,J SS212									
AJ 101 - 3.0 UNITS INTRODUCTION TO ADMINISTRATION OF JUSTICE					AJ 221 - 3.0 UNITS NARCOTICS AND VICE CONTROL				
Transferable to UC, CSU (CAN AJ 2)					Transferable to CSU				
Recommendation: An English Placement score into ENGL 100 or ENGL 52 with a grade of Pass or "C" or higher and satisfactory completion of the Reading Placement Process or READ 54 with a grade of Pass or "C" or higher.					Recommendation: An English Placement score into ENGL 100 or ENGL 52 with a grade of Pass or "C" or higher and satisfactory completion of the Reading Placement Process or READ 54 with a grade of Pass or "C" or higher.				
20185 8:00- 9:15AM MW Satterfield,P SS212					21543 9:30-10:45AM MW STAFF SS220				
20186 3.0 HRS ARR (OL) STAFF ONLINE									
Mandatory orientation at www.cerritos.edu									
20787 5:00- 6:15PM TTh Bodmer,R SS212									
23331 6:30- 9:20PM W Walquist,B SS212									
21592 8:00- 9:15AM TTh Walquist,B SS212									
24166 11:00-12:15PM TTh Smith,J SS212									
AJ 102 - 3.0 UNITS CONCEPTS OF CRIMINAL LAW					AMERICAN SIGN LANGUAGE				
Transferable to UC, CSU (CAN AJ 4)					Transferable to UC, CSU				
Recommendation: An English Placement score into ENGL 100 or ENGL 52 with a grade of Pass or "C" or higher and satisfactory completion of the Reading Placement Process or READ 54 with a grade of Pass or "C" or higher.					Recommendation: An English Placement score into ENGL 100 or ENGL 52 with a grade of Pass or "C" or higher and satisfactory completion of the Reading Placement Process or READ 54 with a grade of Pass or "C" or higher.				
20187 8:00- 9:15AM MW STAFF SS220					25207 9:00-10:50AM MW Kelly,E LA209				
20188 8:00- 9:15AM TTh Satterfield,P SS220					+ 1.0 HRS ARR Kelly,E LC205				
20789 6:30- 9:20PM T Henshaw,T SS220					LAB IS ONE HOUR PER WEEK IN THE SUCCESS CENTER				
					25209 9:00-10:50AM TTh Kelly,E LA209				
					+ 1.0 HRS ARR Kelly,E LC205				
					LAB IS ONE HOUR PER WEEK IN THE SUCCESS CENTER				
					27100 11:00-12:50PMM W STAFF SS139				
					+ 1.0 HRS ARR STAFF LC205				
					LAB IS ONE HOUR PER WEEK IN THE SUCCESS CENTER				
					25213 12:30- 2:20PM TTh Kelly,E LA209				
					+ 1.0 HRS ARR Kelly,E LC205				
					LAB IS ONE HOUR PER WEEK IN THE SUCCESS CENTER				
					25769 3:00- 4:50PM MW STAFF SS139				
					+ 1.0 HRS ARR STAFF LC205				
					LAB IS ONE HOUR PER WEEK IN THE SUCCESS CENTER				
					25217 3:00- 4:50PM TTh STAFF LA211				
					+ 1.0 HRS ARR STAFF LC205				
					LAB IS ONE HOUR PER WEEK IN THE SUCCESS CENTER				
					25219 3:00- 4:50PM MW STAFF SS138				
					+ 1.0 HRS ARR STAFF LC205				
					LAB IS ONE HOUR PER WEEK IN THE SUCCESS CENTER				
					26474 2:00- 3:50PM TTh STAFF BE106				
					+ 1.0 HRS ARR STAFF LC205				
					LAB IS ONE HOUR PER WEEK IN THE SUCCESS CENTER				
					27102 1:00- 2:50PM MW STAFF LA209				
					+ 1.0 HRS ARR STAFF LC205				
					LAB IS ONE HOUR PER WEEK IN THE SUCCESS CENTER				
					25225 5:00- 6:50PM TTh STAFF LA110				
					+ 1.0 HRS ARR STAFF LC205				
					LAB IS ONE HOUR PER WEEK IN THE SUCCESS CENTER				
AJ 103 - 3.0 UNITS CRIMINAL PROCEDURES					ASL 110 - 4.0 UNITS AMERICAN SIGN LANGUAGE I				
Transferable to CSU					Transferable to UC, CSU				
Recommendation: An English Placement score into ENGL 100 or ENGL 52 with a grade of Pass or "C" or higher and satisfactory completion of the Reading Placement Process or READ 54 with a grade of Pass or "C" or higher.					Recommendation: An English Placement score into ENGL 100 or ENGL 52 with a grade of Pass or "C" or higher and satisfactory completion of the Reading Placement Process or READ 54 with a grade of Pass or "C" or higher.				
20189 11:00-12:15PM MW STAFF SS220					25207 9:00-10:50AM MW Kelly,E LA209				
23704 6:30-10:00PM M Henshaw,T SS212					+ 1.0 HRS ARR Kelly,E LC205				
Class#23704 meets 01/30/2017-05/15/2017					LAB IS ONE HOUR PER WEEK IN THE SUCCESS CENTER				
					25209 9:00-10:50AM TTh Kelly,E LA209				
					+ 1.0 HRS ARR Kelly,E LC205				
					LAB IS ONE HOUR PER WEEK IN THE SUCCESS CENTER				
					27100 11:00-12:50PMM W STAFF SS139				
					+ 1.0 HRS ARR STAFF LC205				
					LAB IS ONE HOUR PER WEEK IN THE SUCCESS CENTER				
					25213 12:30- 2:20PM TTh Kelly,E LA209				
					+ 1.0 HRS ARR Kelly,E LC205				
					LAB IS ONE HOUR PER WEEK IN THE SUCCESS CENTER				
					25769 3:00- 4:50PM MW STAFF SS139				
					+ 1.0 HRS ARR STAFF LC205				
					LAB IS ONE HOUR PER WEEK IN THE SUCCESS CENTER				
					25217 3:00- 4:50PM TTh STAFF LA211				
					+ 1.0 HRS ARR STAFF LC205				
					LAB IS ONE HOUR PER WEEK IN THE SUCCESS CENTER				
					25219 3:00- 4:50PM MW STAFF SS138				
					+ 1.0 HRS ARR STAFF LC205				
					LAB IS ONE HOUR PER WEEK IN THE SUCCESS CENTER				
					26474 2:00- 3:50PM TTh STAFF BE106				
					+ 1.0 HRS ARR STAFF LC205				
					LAB IS ONE HOUR PER WEEK IN THE SUCCESS CENTER				
					27102 1:00- 2:50PM MW STAFF LA209				
					+ 1.0 HRS ARR STAFF LC205				
					LAB IS ONE HOUR PER WEEK IN THE SUCCESS CENTER				
					25225 5:00- 6:50PM TTh STAFF LA110				
					+ 1.0 HRS ARR STAFF LC205				
					LAB IS ONE HOUR PER WEEK IN THE SUCCESS CENTER				
AJ 104 - 3.0 UNITS CRIMINAL EVIDENCE					ASL 111 - 4.0 UNITS AMERICAN SIGN LANGUAGE II				
Transferable to CSU (CAN AJ 6)					Transferable to UC, CSU				
Recommendation: An English Placement score into ENGL 100 or ENGL 52 with a grade of Pass or "C" or higher and satisfactory completion of the Reading Placement Process or READ 54 with a grade of Pass or "C" or higher.					Prerequisite: SL 101 or ASL 110 or equivalent with a grade of "C" or higher or "Pass."				
20190 9:30-10:45AM TTh Walquist,B SS212					25227 11:00-12:50PM MW Kelly,E LA209				
20790 6:30- 9:20PM M Satterfield,P SS220					+ 1.0 HRS ARR Kelly,E LC205				
					LAB IS ONE HOUR PER WEEK IN THE SUCCESS CENTER				
					25229 7:00- 8:50PM TTh STAFF LA106				
					+ 1.0 HRS ARR STAFF LC205				
					LAB IS ONE HOUR PER WEEK IN THE SUCCESS CENTER				
AJ 105 - 3.0 UNITS COMMUNITY RELATIONS AND CULTURAL AWARENESS									
Transferable to UC, CSU									
Recommendation: Completion of ENGL 52, ENGL 72 or ESL 152 or equivalent with a grade of "C" or higher, or "Pass," or completion of the English Placement Process with eligibility for ENGL 100 and completion of READ 54 or READ 97 with a grade of "C" or higher, or "Pass," or completion of the Reading Placement Process with eligibility for a course above the level or READ 54.									
20191 3.0 HRS ARR (OL) STAFF ONLINE									
Mandatory orientation at www.cerritos.edu									
23332 6:30- 9:20PM T Jimenez,F SS212									
AJ 107 - 3.0 UNITS INTRODUCTION TO CORRECTIONS, PROBATION AND PAROLE									
Transferable to CSU									
Recommendation: An English Placement score into ENGL 100 or ENGL 52 with a grade of Pass or "C" or higher and satisfactory completion of the Reading Placement Process or READ 54 with a grade of Pass or "C" or higher.									
21942 9:30-10:45AM MW Satterfield,P SS212									
26082 2:00- 4:50PM Th Smith,J SS212									
AJ 110 - 3.0 UNITS PATROL PROCEDURES AND ENFORCEMENT TACTICS									
Transferable to CSU									
Recommendation: An English Placement score into ENGL 100 or ENGL 52 with a grade of Pass or "C" or higher and satisfactory completion of the Reading Placement Process or READ 54 with a grade of Pass or "C" or higher.									
21542 6:30- 9:20PM Th Bodmer,R SS220									

Students not in attendance or late for the first class are subject to drop.

Class#	Time	Day	Instructor	Room	Class#	Time	Day	Instructor	Room
ASL 210 - 4.0 UNITS AMERICAN SIGN LANGUAGE III					20780 5:00- 6:15PM MW Tydell,C S 103				
Transferable to UC, CSU					20781 7:00- 9:50PM M STAFF S 129				
Prerequisite: SL 102 or ASL 111 or equivalent with a grade of "C" or higher of "Pass".					20782 7:00- 9:50PM W STAFF S 129				
25231	2:30- 4:20PM	TTh	Kelly,E	LA103	PLEASE ENROLL IN LAB SECTION OF YOUR CHOICE. THE LECTURE SECTION #20780 WILL AUTOMATICALLY BE ASSIGNED.				
	+ 1.0 HRS ARR		Kelly,E	LC205	A&P 201 - 5.0 UNITS HUMAN PHYSIOLOGY				
LAB IS ONE HOUR PER WEEK IN THE SUCCESS CENTER					Transferable to UC, CSU (CAN BIOL 12) (CAN BIOL SEQ B)				
ASL 211 - 4.0 UNITS AMERICAN SIGN LANGUAGE IV					Prerequisite: A&P 200 and CHEM 100 or equivalent with grades of Pass or "C" or higher.				
Transferable to UC, CSU					20179	9:00-10:15AM	MW	Lepere,S	S 127
Prerequisite: SL 201 or ASL 210 or equivalent with a grade of "C" or higher or "Pass."						11:00-12:00PM	MW	Lepere,S	S 129
26242	2:30- 4:20PM	TTh	Kelly,E	LA103					
	+ 1.0 HRS ARR		Kelly,E	LC205					
LAB IS ONE HOUR PER WEEK IN THE SUCCESS CENTER									

ANATOMY AND PHYSIOLOGY

A&P 120 - 4.0 UNITS INTRODUCTION TO HUMAN ANATOMY AND PHYSIOLOGY				
Transferable to UC, CSU				
Prerequisite: Completion of ENGL 52, ENGL 72, ESL 152 or equivalent with a grade of "C" or higher, or "Pass," or completion of the English Placement Process with eligibility for ENGL 100.				
20168	9:30-10:45AM	MW	Tydell,C	S 202
20169	2:00- 3:00PM	M	STAFF	S 129
	3:00- 4:50PM	M	STAFF	S 129
20170	8:00- 9:00AM	Th	STAFF	S 129
	9:00-10:50AM	Th	STAFF	S 129
20171	12:30- 1:30PM	Th	Tydell,C	S 129
	1:30- 3:20PM	Th	Tydell,C	S 129
23603	12:00- 1:00PM	F	Tydell,C	S 129
	1:00- 2:50PM	F	Tydell,C	S 129
PLEASE ENROLL IN LAB SECTION OF YOUR CHOICE. THE LECTURE SECTION #20168 WILL AUTOMATICALLY BE ASSIGNED.				
21976	5:30- 6:45PM	TTh	STAFF	S 103
20778	7:00- 8:00PM	T	STAFF	S 129
	8:00- 9:50PM	T	STAFF	S 129
20779	7:00- 8:00PM	Th	STAFF	S 129
	8:00- 9:50PM	Th	STAFF	S 129
PLEASE ENROLL IN LAB SECTION OF YOUR CHOICE. THE LECTURE SECTION #21976 WILL AUTOMATICALLY BE ASSIGNED.				
26909	3:30- 4:45PM	MW	STAFF	S 103
	6:00- 7:00PM	F	STAFF	S 129
	7:00- 8:50PM	F	STAFF	S 129
26907	9:00-12:30PM	Sat	STAFF	S 129
	12:30- 1:30PM	Sat	STAFF	S 129
	1:30- 3:50PM	Sat	STAFF	S 129
Class#26907 meets 01/14/2017-05/13/2017				

A&P 150 - 4.0 UNITS INTRODUCTION TO HUMAN ANATOMY				
Transferable to UC, CSU				
Prerequisite: ENGL 100 or equivalent with a grade of "C" or higher or "Pass".				
Recommendation: A&P 120 or equivalent with a grade of "C" or higher or "Pass".				
20172	11:00-12:15PM	MW	STAFF	S 202
20173	8:00-10:50AM	M	STAFF	S 129
20174	2:00- 4:50PM	W	STAFF	S 129
20175	9:00-11:50AM	F	STAFF	S 129
20204	8:00-10:50AM	W	STAFF	S 129
PLEASE ENROLL IN LAB SECTION OF YOUR CHOICE. THE LECTURE SECTION #20172 WILL AUTOMATICALLY BE ASSIGNED.				
25662	12:00- 2:50PM	F	STAFF	S 103
	3:00- 5:50PM	F	STAFF	S 129

A&P 151 - 4.0 UNITS INTRODUCTION TO HUMAN PHYSIOLOGY				
Transferable to UC, CSU				
Prerequisite: Satisfactory completion of A&P 150 or equivalent with a grade of Pass or "C" or higher.				
Recommendation: CHEM 100 or equivalent with a grade of Pass or "C" or higher.				
20176	12:30- 1:45PM	TTh	Lepere,S	S 103
20177	8:00-10:50AM	T	Lepere,S	S 129
20178	2:30- 5:20PM	T	Lepere,S	S 129
PLEASE ENROLL IN LAB SECTION OF YOUR CHOICE. THE LECTURE SECTION #20176 WILL AUTOMATICALLY BE ASSIGNED.				

ANTHROPOLOGY

ANTH 100 - 3.0 UNITS CULTURAL ANTHROPOLOGY				
Transferable to UC, CSU (CAN ANTH 4)				
Prerequisite: Satisfactory completion of English & Reading Placement Process or ENGL 52, ENGL 72, or ESL 152, or equivalent with a grade of Pass or "C" or higher and READ 54 or READ 97 or equivalent with a grade of Pass or "C" or higher.				
20195	8:00- 9:15AM	TTh	Rigby,J	SS315
20196	6:30- 7:45AM	MW	Rigby,J	SS315
20197	2:00- 4:50PM	Th	Garcia,S	SS314
22615	12:30- 1:45PM	TTh	Bellas,M	SS314
21663	9:30-10:45AM	MW	Rigby,J	SS213
24167	11:00-12:15PM	MW	Abbruzzese,M	SS315
ANTH 115 - 3.0 UNITS PHYSICAL ANTHROPOLOGY				
Transferable to UC, CSU (CAN ANTH 2)				
22357	6:30- 7:45AM	TTh	Rigby,J	SS315
20198	12:30- 1:45PM	TTh	Rigby,J	SS315
20199	2:00- 3:15PM	MW	Abbruzzese,M	SS315
20200	8:00- 9:15AM	MW	Rigby,J	SS315
20201	6:00- 8:50PM	M	Abbruzzese,M	SS315
20792	5:00- 6:15PM	TTh	Bellas,M	SS315
21953	12:30- 1:45PM	MW	Abbruzzese,M	SS315
23335	2:00- 3:15PM	TTh	Bellas,M	SS315
23336	6:00- 8:50PM	W	Bellas,M	SS315
25682	9:30-10:45AM	MW	Little,L	SS315
26392	3.6 HRS ARR	(OL)	Bellas,M	ONLINE
Note: Orientation will take place through class website. Class#26392 meets 01/30/2017-05/19/2017				

ANTH 115L - 1.0 UNIT INTRODUCTION TO PHYSICAL ANTHROPOLOGY LAB				
Transferable to UC, CSU				
Prerequisite: ANTH 115 with a grade of Pass or "C" or higher or concurrent enrollment.				
21943	12:30- 3:20PM	T	Abbruzzese,M	SS220
22734	1:00- 3:50PM	Th	Little,L	SS220
22384	11:00- 1:50PM	F	Garcia,S	SS220
24168	2:00- 4:50PM	F	Little,L	SS220
26393	2:00- 4:50PM	W	Flores,D	SS220

ANTH 120 - 3.0 UNITS INTRODUCTION TO ARCHAEOLOGY				
Transferable to UC, CSU (CAN ANTH 6)				
Prerequisite: ENGL 100 or equivalent with a grade of "C" or higher or "Pass."				
23337	9:30-10:45AM	TTh	Rigby,J	BE116

ANTH 200 - 3.0 UNITS NATIVE PEOPLES OF NORTH AMERICA				
Transferable to UC, CSU				
27047	7:00- 9:50PM	Th	Garcia,S	SS315

ANTH 203 - 3.0 UNITS THE ANTHROPOLOGY OF MAGIC, WITCHCRAFT, AND RELIGION				
Transferable to UC, CSU				
Recommendation: Satisfactory completion of the English Placement Process or ENGL 52 or equivalent with a grade of Pass or "C" or higher and satisfactory completion of the Reading Placement Process or READ 54 with a grade of Pass or "C" or higher.				
21664	6:00- 8:50PM	W	Abbruzzese,M	SS312

Students not in attendance or late for the first class are subject to drop.

Class#	Time	Day	Instructor	Room	Class#	Time	Day	Instructor	Room
--------	------	-----	------------	------	--------	------	-----	------------	------

ANTH 205 - 3.0 UNITS THE ANTHROPOLOGY OF SEXUALITY AND GENDER

Transferable to UC, CSU
 Recommendation: Satisfactory completion of English Placement Process or ENGL 52 or equivalent with a grade of Pass or "C" or higher, and satisfactory completion of the Reading Placement Process or READ 54 with a grade of Pass or "C" or higher.

23338 6:00- 8:50PM T Abbruzzese,M (Women's Studies) SS136

ARCHITECTURE

Please read the technical standards relevant to this department at <http://cms.cerritos.edu/technology/standards.htm>

ARCH 110 - 3.0 UNITS INTRODUCTION TO ARCHITECTURE AND ENVIRONMENTAL DESIGN

Transferable to UC, CSU

20793 4:30- 5:45PM TTh Van,H PST236
 23513 3:00- 4:20PM TTh Van,H PST236

ARCH 111 - 3.0 UNITS ARCHITECTURAL DRAFTING AND DESIGN I

Transferable to CSU

NOTE: a material fee of \$6.00 is required for ARCH 111

23088 8:00- 9:00AM TTh Rother,E PST230
 9:00-10:50AM TTh Rother,E PST230

ARCH 112 - 3.0 UNITS HISTORY OF ARCHITECTURE

Transferable to UC, CSU

20203 8:00-10:50AM M Paul,D PST236
 20794 11:30- 2:20PM M Paul,D PST236
 25643 3:00- 5:50PM M Paul,D PST236

ARCH 114 - 3.0 UNITS GREEN ARCHITECTURE AND LEED

Transferable to CSU

26186 11:00-12:15PM TTh Phinney,P PST236

ARCH 121 - 3.0 UNITS ARCHITECTURAL DRAFTING AND DESIGN II

Transferable to CSU

Prerequisite: ARCH 111 or equivalent with a grade of Pass or "C" or higher, or appropriate work experience.

NOTE: a material fee of \$6.00 is required for ARCH 121

26187 6:00- 7:00PM TTh Greas,M PST230
 7:00- 8:50PM TTh Greas,M PST230

ARCH 122 - 2.0 UNITS ARCHITECTURAL DELINEATION

Transferable to UC, CSU

NOTE: a material fee of \$6.00 is required for ARCH 122

22741 12:30- 1:00PM TTh Rother,E PST230
 1:00- 2:20PM TTh Rother,E PST230

ARCH 213 - 4.0 UNITS INTRODUCTION TO 3-D COMPUTER AIDED DRAFTING

Transferable to CSU

NOTE: a material fee of \$6.00 is required for ARCH 213

24223 7:00- 8:30PM MW Villalon Jr,R PST230
 8:30- 9:50PM MW Villalon Jr,R PST230

ARCH 221 - 4.0 UNITS AUTOCAD ARCHITECTURE

Transferable to CSU

NOTE: a material fee of \$6.00 is required for ARCH 221

26940 8:00- 9:30AM MW Rother,E PST224
 9:30-10:50AM MW Rother,E PST224

ARCH 222 - 3.0 UNITS ARCHITECTURAL DESIGN THEORY II

Transferable to CSU

Prerequisite: ARCH 212 or equivalent with a grade of Pass or "C" or higher, or appropriate work experience.

NOTE: a material fee of \$6.00 is required for ARCH 222

26942 11:00-12:00PM MW Rother,E PST230
 12:00- 1:50PM MW Rother,E PST230

ART AND DESIGN

ART 100 - 3.0 UNITS INTRODUCTION TO WORLD ART

Transferable to UC, CSU

Recommendation: ENGL 52, or ENGL 72 or ESL 152 and READ 54 or READ 97 or equivalent with grades of Pass or "C" or higher.

21778 3:0 HRS ARR (OL) Mac Devitt,J ONLINE
 No In-person Orientation. Please check TalonNet or instructor website: <http://www.macdevitt.com> for online orientation information and directions for completion (instructor e-mail address: jmacdevitt@cerritos.edu) This is an ONLINE course – all instruction is completed online.

22877 6:30- 9:20PM T Vitela,L FA 43
 21839 12:30- 3:20PM M Vitela,L FA 43

ART 101 - 3.0 UNITS ART HISTORY I: PREHISTORY TO GOTHIC

Transferable to UC, CSU (CAN ART 2)

Recommendation: ENGL 52, or ENGL 72 or ESL 152 and READ 54 or READ 97 or equivalent with grades of Pass or "C" or higher.

20205 3:0 HRS ARR (OL) Vitela,L ONLINE
 No In-person Orientation – please check TalonNet for online orientation information and directions for completion (instructor e-mail address: lboutin@cerritos.edu). This is an ONLINE course – all instruction is completed online.

ART 102 - 3.0 UNITS ART HISTORY II: RENAISSANCE TO ROCOCO

Transferable to UC, CSU (CAN ART 4)

Recommendation: ENGL 52, or ENGL 72 or ESL 152 and READ 54 or READ 97 or equivalent with grades of Pass or "C" or higher.

22878 3:0 HRS ARR (OL) Vitela,L ONLINE
 No In-person Orientation – please check TalonNet for online orientation information and directions for completion (instructor e-mail address: lboutin@cerritos.edu). This is an ONLINE course – all instruction is completed online.

22879 12:30- 3:20PM Th Vitela,L FA 43

ART 105A - 3.0 UNITS THE ARTS OF LATIN AMERICA AND THE CARIBBEAN: PRE-COLUMBIAN

Transferable to UC, CSU

Recommendation: ENGL 52, or ENGL 72 or ESL 152 and READ 54 or READ 97 or equivalent with grades of Pass or "C" or higher.

23633 3:0 HRS ARR (OL) Mac Devitt,J ONLINE
 No In-person Orientation. Please check TalonNet or instructor website: <http://www.macdevitt.com> for online orientation information and directions for completion (instructor e-mail address: jmacdevitt@cerritos.edu) This is an ONLINE course – all instruction is completed online.

ART 105B - 3.0 UNITS THE ARTS OF LATIN AMERICA AND THE CARIBBEAN: COLONIAL TO THE PRESENT

Transferable to UC, CSU

Recommendation: ENGL 52, or ENGL 72 or ESL 152 and READ 54 or READ 97 or equivalent with grades of Pass or "C" or higher.

26071 11:00- 1:50PM F STAFF FA 43

ART 108 - 3.0 UNITS BLACK IMAGES IN POPULAR CULTURE

Transferable to UC, CSU

Recommendation: ENGL 52 and READ 54 or equivalent with grades of Pass or "C" or higher is strongly recommended.

27117 12:30- 4:10PM W Trager,J FA 43
 Class#27117 meets 01/11/2017-04/26/2017

ART 109 - 3.0 UNITS GENDER AND SEXUALITY IN ART

Transferable to UC, CSU

Recommendation: ENGL 52 and READ 54 or equivalent with grades of Pass or "C" or higher is strongly recommended.

20207 8:00-10:50AM TTh Trager,J FA 43
 Class#20207 meets 03/21/2017-05/18/2017

ART 110 - 3.0 UNITS FREEHAND DRAWING

Transferable to UC, CSU (CAN ART 8)

20208 8:00- 9:00AM TTh Tran,B FA 70
 9:00-10:50AM TTh Tran,B FA 70
 20209 9:00-10:00AM MW Bersaglieri,A FA 70
 10:00-11:50AM MW Bersaglieri,A FA 70
 20210 1:00- 2:00PM MW Teran,S FA 32
 2:00- 3:50PM MW Teran,S FA 32
 25670 1:00- 2:00PM MW Bersaglieri,A FA 70
 2:00- 4:00PM MW Bersaglieri,A FA 70
 25672 6:00- 7:00PM TTh Ghuloum,R FA 32
 7:00- 8:50PM TTh Ghuloum,R FA 32
 20211 1:00- 2:00PM TTh STAFF FA 70
 2:00- 3:50PM TTh STAFF FA 70

Students not in attendance or late for the first class are subject to drop.

Class#	Time	Day	Instructor	Room	Class#	Time	Day	Instructor	Room
25674	9:00-11:00AM	F	Walker,C	FA 32					
	11:00- 2:50PM	F	Walker,C	FA 32					
20795	6:00- 7:00PM	MW	Kuo,A	FA 32					
	7:00- 8:50PM	MW	Kuo,A	FA 32					
	ART 112 - 3.0 UNITS LIFE DRAWING								
	Transferable to UC, CSU (CAN ART 24)								
	Prerequisite: ART 110 or equivalent with a grade of Pass or "C" or higher.								
20212	9:00-10:00AM	MW	Najarian,H	FA 30					
	10:00-11:50AM	MW	Najarian,H	FA 30					
20796	1:00- 2:00PM	MW	Najarian,H	FA 30					
	2:00- 3:50PM	MW	Najarian,H	FA 30					
21833	6:00- 7:00PM	MW	Martinez,E	FA 30					
	7:00- 8:50PM	MW	Martinez,E	FA 30					
	ART 114 - 3.0 UNITS STORYBOARDING AND ANIMATION								
	PRINCIPLES FOR FILM								
	Transferable to CSU								
20213	1:00- 2:00PM	TTh	Hirohama,S	FA 74					
	2:00- 3:50PM	TTh	Hirohama,S	FA 74					
	ART 115L - 1.0 UNIT PRINTMAKING LAB								
	Transferable to UC, CSU								
	Corequisite: Concurrent enrollment in ART 116 or ART 117								
20797	5:30- 6:50PM	MW	Teran,S	FA 60					
	ART 116 - 3.0 UNITS BEGINNING PRINTMAKING								
	NOTE: a material fee of \$35.00 is required for ART 116								
	Transferable to UC, CSU (CAN ART 20)								
20798	7:00- 8:00PM	MW	Teran,S	FA 61					
	8:00- 9:50PM	MW	Teran,S	FA 60					
	ART 117 - 3.0 UNITS INTERMEDIATE PRINTMAKING								
	NOTE: a material fee of \$35.00 is required for ART 117								
	Transferable to UC, CSU								
	Prerequisite: ART 116 or equivalent with a grade of Pass or "C" or higher.								
20799	7:00- 8:00PM	MW	Teran,S	FA 61					
	8:00- 9:50PM	MW	Teran,S	FA 60					
	ART 120 - 3.0 UNITS TWO-DIMENSIONAL DESIGN								
	Transferable to UC, CSU (CAN ART 14)								
20214	12:30- 1:30PM	TTh	Teran,S	FA 61					
	1:30- 3:20PM	TTh	Teran,S	FA 61					
20800	6:00- 7:00PM	TTh	Stone,C	FA 61					
	7:00- 8:50PM	TTh	Stone,C	FA 61					
26072	6:00- 7:00PM	MW	Acuna,R	FA 70					
	7:00- 8:50PM	MW	Acuna,R	FA 70					
	ART 121 - 3.0 UNITS THREE-DIMENSIONAL DESIGN								
	NOTE: a material fee of \$25.00 is required for ART 121								
	Transferable to UC, CSU (CAN ART 16)								
	Prerequisite: ART 120 or equivalent with a grade of Pass or "C" or higher.								
20215	12:30- 1:30PM	MW	Portigal,S	FA 72					
	1:30- 3:20PM	MW	Portigal,S	FA 72					
	ART 130A - 3.0 UNITS FUNDAMENTALS OF PAINTING								
	Transferable to UC, CSU (CAN ART 10)								
	Prerequisite: ART 110 or equivalent with a grade of "C" or higher or "Pass."								
	Recommendation: ART 120 or equivalent with a grade of "C" or higher or "Pass."								
20216	8:00- 9:10AM	TTh	STAFF	FA 30					
	9:20-11:50AM	TTh	STAFF	FA 30					
20217	1:00- 2:00PM	TTh	Najarian,H	FA 30					
	2:00- 3:50PM	TTh	Najarian,H	FA 30					
25676	9:00-11:00AM	F	STAFF	FA 30					
	11:00- 3:50PM	F	STAFF	FA 30					
	ART 130B - 3.0 UNITS FUNDAMENTALS OF PAINTING								
	Transferable to UC, CSU								
	Prerequisite: ART 130A or equivalent with a grade of Pass or "C" or higher.								
20218	8:00- 9:10AM	TTh	STAFF	FA 30					
	9:20-11:50AM	TTh	STAFF	FA 30					
20219	1:00- 2:00PM	TTh	Najarian,H	FA 30					
	2:00- 3:50PM	TTh	Najarian,H	FA 30					
25678	9:00-11:00AM	F	STAFF	FA 30					
	11:00- 3:50PM	F	STAFF	FA 30					
	ART 136 - 3.0 UNITS PAINTING FOR ART MAJORS								
	Transferable to UC, CSU								
	Prerequisite: ART 110 or equivalent with a grade of Pass or "C" or higher.								
	Recommendation: ART 120 or equivalent with a grade of Pass or "C" or higher.								
20220	8:00- 9:10AM	TTh	STAFF	FA 30					
	9:20-11:50AM	TTh	STAFF	FA 30					
20221	1:00- 2:00PM	TTh	Najarian,H	FA 30					
	2:00- 3:50PM	TTh	Najarian,H	FA 30					
25680	9:00-11:00AM	F	STAFF	FA 30					
	11:00- 3:50PM	F	STAFF	FA 30					
	ART 150 - 3.0 UNITS INTRODUCTION TO CERAMICS								
	NOTE: a material fee of \$10.00 is required for ART 150								
	Transferable to UC, CSU (CAN ART 6)								
23307	9:00-10:00AM	MW	Robinson,D	FA 33					
	10:00-11:50AM	MW	Robinson,D	FA 33					
20222	12:30- 1:30PM	TTh	Weiss,T	FA 33					
	1:30- 3:20PM	TTh	Weiss,T	FA 33					
20801	6:30- 7:30PM	TTh	STAFF	FA 33					
	7:30- 9:20PM	TTh	STAFF	FA 33					
	ART 151 - 3.0 UNITS CERAMICS-BEGINNING WHEELTHROWING								
	NOTE: a material fee of \$20.00 is required for ART 151								
	Transferable to CSU								
	Prerequisite: ART 150 or equivalent with a grade of Pass or "C" or higher.								
20223	4:00- 5:00PM	MW	Portigal,S	FA 33					
	5:00- 6:50PM	MW	Portigal,S	FA 33					
	ART 152 - 3.0 UNITS CERAMICS-BEGINNING HANDBUILDING								
	NOTE: a material fee of \$20.00 is required for ART 152								
	Transferable to CSU								
	Prerequisite: ART 150 or equivalent with a grade of Pass or "C" or higher.								
20224	4:00- 5:00PM	MW	Portigal,S	FA 33					
	5:00- 6:50PM	MW	Portigal,S	FA 33					
	ART 153 - 3.0 UNITS CERAMICS-INTERMEDIATE								
	WHEELTHROWING								
	NOTE: a material fee of \$20.00 is required for ART 153								
	Transferable to CSU								
	Prerequisite: ART 151 or equivalent with a grade of Pass or "C" or higher.								
20225	4:00- 5:00PM	MW	Portigal,S	FA 33					
	5:00- 6:50PM	MW	Portigal,S	FA 33					
	ART 154 - 3.0 UNITS CERAMIC-INTERMEDIATE HANDBUILDING								
	NOTE: a material fee of \$20.00 is required for ART 154								
	Transferable to CSU								
	Prerequisite: ART 152 or equivalent with a grade of Pass or "C" or higher.								
20226	4:00- 5:00PM	MW	Portigal,S	FA 33					
	5:00- 6:50PM	MW	Portigal,S	FA 33					
	ART 156L - 1.0 UNIT CERAMICS LAB								
	Transferable to CSU								
	Corequisite: One or more of the following courses: ART 150, ART 151, ART 152, ART 155, ART 252, ART 253 or ART 255.								
22567	9:30- 1:40PM	F	Cramer,J	FA 33					
	Class#22567 meets 02/03/2017-05/19/2017								
21144	4:00- 6:15PM	TTh	Weiss,T	FA 33					
	Class#21144 meets 01/31/2017-05/18/2017								
	ART 182A - 3.0 UNITS LETTERING AND TYPOGRAPHY								
	NOTE: a material fee of \$10.00 is required for ART 182A								
	Transferable to CSU								
20227	12:30- 1:30PM	TTh	STAFF	FA 32					
	1:30- 3:20PM	TTh	STAFF	FA 73					
	Software used: InDesign								
	ART 184 - 3.0 UNITS GRAPHIC DESIGN I								
	NOTE: a material fee of \$10.00 is required for ART 184								
	Transferable to CSU								
	Prerequisite: ART 182A or equivalent with a grade of Pass or "C" or higher.								
20802	9:00-11:00AM	F	Anvari,S	FA 61					
	11:00- 2:50PM	F	Anvari,S	FA 73					
	ART 186 - 3.0 UNITS COMPUTER GRAPHICS WITH ADOBE								
	ILLUSTRATOR								
	NOTE: a material fee of \$10.00 is required for ART 186								
	Transferable to CSU								
20228	12:30- 1:30PM	MW	Barrett,B	FA 73					
	1:30- 3:20PM	MW	Barrett,B	FA 73					
20229	12:30- 1:30PM	TTh	Miller,K	FA 71					
	1:30- 3:20PM	TTh	Miller,K	FA 71					

Students not in attendance or late for the first class are subject to drop.

Class#	Time	Day	Instructor	Room	Class#	Time	Day	Instructor	Room
ART 188 - 3.0 UNITS DESIGN FOR DIGITAL PUBLISHING NOTE: a material fee of \$10.00 is required for ART 188 Transferable to CSU					ART 214 - 3.0 UNITS SPECIAL STUDIES IN LIFE DRAWING Transferable to UC, CSU Prerequisite: ART 213 or equivalent with a grade of Pass or "C" or higher.				
22523	8:00- 9:00AM	MW	Barrett,B	FA 73	20238	6:00- 7:00PM	MW	Martinez,E	FA 30
	9:00-10:50AM	MW	Barrett,B	FA 73		7:00- 8:50PM	MW	Martinez,E	FA 30
ART 191A - 3.0 UNITS 3D COMPUTER ANIMATION NOTE: a material fee of \$10.00 is required for ART 191A Transferable to CSU					20804	9:00-10:00AM	MW	Najarian,H	FA 30
20230	3:30- 4:30PM	TTh	Wilson,C	FA 71		10:00-11:50AM	MW	Najarian,H	FA 30
	4:30- 6:20PM	TTh	Wilson,C	FA 71	21928	1:00- 2:00PM	MW	Najarian,H	FA 30
Software used: Lightwave 3D						2:00- 3:50PM	MW	Najarian,H	FA 30
ART 191B - 3.0 UNITS 3D COMPUTER ANIMATION PROJECT Transferable to CSU Prerequisite: ART 191A or equivalent with a grade of Pass or "C" or higher. NOTE: a material fee of \$10.00 is required for ART 191B					ART 217L - 1.0 UNIT ADVANCED SCREENPRINTING/ADVANCED ETCHING LAB Transferable to CSU Corequisite: Concurrent enrollment in ART 218 or ART 219.				
26985	3:30- 4:30PM	TTh	Wilson,C	FA 71	20805	5:30- 6:50PM	MW	Teran,S	FA 60
	4:30- 6:20PM	TTh	Wilson,C	FA 71	ART 218 - 3.0 UNITS SCREENPRINTING Transferable to UC, CSU Prerequisite: ART 117 or equivalent with a grade of Pass of "C" or higher. NOTE: a material fee of \$35.00 is required for ART 218				
Software used: Lightwave 3D					20806	7:00- 8:00PM	MW	Teran,S	FA 61
ART 192 - 3.0 UNITS PHOTOSHOP/DIGITAL IMAGING Transferable to CSU NOTE: a material fee of \$10.00 is required for ART 192						8:00- 9:50PM	MW	Teran,S	FA 60
20232	12:30- 1:30PM	MW	Miller,K	FA 71	ART 219 - 3.0 UNITS ADVANCED ETCHING Transferable to UC, CSU Prerequisite: ART 117 or equivalent with a grade of Pass of "C" or higher. NOTE: a material fee of \$35.00 is required for ART 219				
	1:30- 3:20PM	MW	Miller,K	FA 71	20807	7:00- 8:00PM	MW	Teran,S	FA 61
20234	6.0 HRS ARR	(OL)	Wilson,C	ONLINE		8:00- 9:50PM	MW	Teran,S	FA 60
Mandatory In-person Orientation: 4:00 to 6:30 p.m., Tuesday - January 10 in FA-73.					ART 231 - 3.0 UNITS INTERMEDIATE PAINTING Transferable to UC, CSU Prerequisite: ART 130B or equivalent with a grade of Pass or "C" or higher.				
This is an ONLINE course – all instruction is completed online. Please check instructor website for more information: http://www.art192.com (instructor e-mail address: cw@art192.com).					20239	8:00- 9:10AM	TTh	STAFF	FA 30
26987	6.0 HRS ARR	(OL)	Wilson,C	ONLINE		9:20-11:50AM	TTh	STAFF	FA 30
Mandatory In-person Orientation: 6:30 to 9:20 p.m., Tuesday - January 10 in FA-71.					21629	1:00- 2:00PM	TTh	Najarian,H	FA 30
This is an ONLINE course – all instruction is completed online. Please check instructor website for more information: http://www.art192.com (instructor e-mail address: cw@art192.com).						2:00- 3:50PM	TTh	Najarian,H	FA 30
ART 192B - 3.0 UNITS ADVANCED PHOTOSHOP Transferable to CSU NOTE: a material fee of \$10.00 is required for ART 192B					25683	9:00-11:00AM	F	STAFF	FA 30
21781	12:30- 1:30PM	MW	Miller,K	FA 71		11:00- 3:50PM	F	STAFF	FA 30
	1:30- 3:20PM	MW	Miller,K	FA 71	ART 298 - 1.0 UNIT DIRECTED STUDIES Transferable to CSU				
ART 193 - 3.0 UNITS MOTION PICTURE EDITING Transferable to CSU					26832	3.0 HRS ARR		Najarian,H	
23574	12:30- 1:30PM	TTh	Wilson,C	FA 71	26858	3.0 HRS ARR		Portugal,S	
	1:30- 3:20PM	TTh	Wilson,C	FA 71	ART 299 - 2.0 UNITS DIRECTED STUDIES Transferable to CSU				
Software used: Final Cut Pro and Smoke					26833	6.0 HRS ARR		Portugal,S	
ART 194A - 3.0 UNITS ADVANCED FINAL CUT PRO Transferable to CSU					ASTRONOMY				
26339	12:30- 1:30PM	TTh	Wilson,C	FA 71	ASTR 102 - 3.0 UNITS INTRODUCTORY ASTRONOMY: STARS AND THE UNIVERSE Transferable to UC, CSU				
	1:30- 3:20PM	TTh	Wilson,C	FA 71	22915	5:30- 6:45PM	MW	Szabo,T	S 104
ART 195 - 3.0 UNITS 3D MODELING FOR ANIMATION Transferable to CSU NOTE: a material fee of \$10.00 is required for ART 195					26934	11:00-12:15PM	TTh	STAFF	S 104
26989	9:00-10:00AM	MW	Miller,K	FA 71	23662	9:30-12:20PM	F	STAFF	S 104
	10:00-11:50AM	MW	Miller,K	FA 71	23722	3:00- 5:50PM	F	STAFF	S 104
Software used: Final Cut Pro and Smoke					23873	7:00- 9:50PM	W	STAFF	S 104
ART 196 - 3.0 UNITS WEB DESIGN WITH FLASH AND DREAMWEAVER Transferable to CSU Recommendation: CIS 205 or equivalent with a grade of Pass or "C" or higher. NOTE: a material fee of \$10.00 is required for ART 196					26125	12:30- 1:45PM	TTh	STAFF	S 104
20236	8:00- 9:00AM	TTh	Miller,K	FA 71	26126	7:00- 9:50PM	M	STAFF	S 104
	9:00-10:50AM	TTh	Miller,K	FA 71	ASTR 103 - 3.0 UNITS INTRODUCTORY ASTRONOMY: THE SOLAR SYSTEM Transferable to UC, CSU				
ART 213 - 3.0 UNITS INTERMEDIATE LIFE DRAWING Transferable to UC, CSU Prerequisite: ART 112 or equivalent with a grade of Pass or "C" or higher.					20242	11:00-12:15PM	MW	McLarty-Schroeder,J	S 104
20237	9:00-10:00AM	MW	Najarian,H	FA 30	20243	9:30-10:45AM	TTh	STAFF	PST124
	10:00-11:50AM	MW	Najarian,H	FA 30	22205	3.0 HRS ARR	(OL)	McLarty-Schroeder,J	ONLINE
20803	1:00- 2:00PM	MW	Najarian,H	FA 30	Mandatory Orientation: 2:00 - 3:00 p.m. - Monday, January 9 in S201. All exams on campus.				
	2:00- 3:50PM	MW	Najarian,H	FA 30	22427	3.0 HRS ARR	(OL)	McLarty-Schroeder,J	ONLINE
21930	6:00- 7:00PM	MW	Martinez,E	FA 30	Mandatory Orientation: 2:00 - 3:00 p.m. - Monday, January 9 in S201. All exams on campus.				
	7:00- 8:50PM	MW	Martinez,E	FA 30	22601	3.0 HRS ARR	(OL)	McLarty-Schroeder,J	ONLINE
					Mandatory Orientation: 2:00 - 3:00 p.m. - Monday, January 9 in S201. All exams on campus.				
					26127	9:30-10:45AM	MW	McLarty-Schroeder,J	PST124

Students not in attendance or late for the first class are subject to drop.

Class#	Time	Day	Instructor	Room	Class#	Time	Day	Instructor	Room
ASTR 104 - 3.0 UNITS LIFE IN THE UNIVERSE					ATH 216L - 3.0 UNITS SOFTBALL, WOMEN				
Transferable to UC, CSU					Transferable to UC, CSU				
20809	9:30-10:45AM	TTh	McLarty-Schroeder,J	PST133	25135	10.0 HRS ARR		Murray,K	PE
ASTR 105L - 1.0 UNIT OBSERVATIONAL ASTRONOMY					ATH 218L - 3.0 UNITS SWIMMING, MEN				
Transferable to UC, CSU					Transferable to UC, CSU				
Prerequisite: ASTR 101, ASTR 102, ASTR 103, ASTR 104 or ASTR 106 or equivalent with a grade of Pass or "C" or higher or concurrent enrollment.					10.0 HRS ARR				
20244	2:00- 4:50PM	W	Szabo,T	PST124	25136	10.0 HRS ARR		Abing,J	POOL
20810	7:00- 9:50PM	Th	Szabo,T	PST124	ATH 220L - 3.0 UNITS SWIMMING, WOMEN				
22916	7:00- 9:50PM	T	Szabo,T	PST124	Transferable to UC, CSU				
ASTR 106 - 3.0 UNITS HISTORY OF ASTRONOMY					ATH 222L - 3.0 UNITS TENNIS, MEN				
Transferable to UC, CSU					Transferable to UC, CSU				
21925	4:00- 5:15PM	TTh	Szabo,T	PST124	25137	10.0 HRS ARR		Macias,S	POOL

ATHLETICS

ATH 200L - 3.0 UNITS BASEBALL, MEN					ATH 220L - 1.5 UNITS BASKETBALL, MEN				
Transferable to UC, CSU					Transferable to UC, CSU				
25123	10.0 HRS ARR		Gaylord,K	BASBL	10.0 HRS ARR				
ATH 202L - 1.5 UNITS BASKETBALL, MEN					ATH 231LA - 1.0 UNIT VOLLEYBALL, WOMEN, OFF SEASON				
Transferable to UC, CSU					Transferable to UC, CSU				
25124	10.0 HRS ARR		May,R	GYM	5:00- 6:15PM MTh				
Class#25124 meets 01/09/2017-03/10/2017					STAFF				
ATH 203LA - 1.0 UNIT BASKETBALL, MEN OFF SEASON INTERCOLLEGIATE					ATH 233LB - 2.0 UNITS WATER POLO, MEN, OFF SEASON INTERCOLLEGIATE				
Transferable to UC, CSU					Transferable to UC, CSU				
25125	2:30- 5:20PM	MW	May,R	GYM	4:00- 6:50PM MW				
Class#25125 meets 03/20/2017-05/19/2017					Abing,J				
ATH 204L - 1.5 UNITS BASKETBALL, WOMEN					ATH 235LB - 2.0 UNITS WATER POLO, WOMEN, OFF SEASON INTERCOLLEGIATE				
Transferable to UC, CSU					Transferable to UC, CSU				
25126	10.0 HRS ARR		Raniewicz,T	GYM	7:30- 8:20AM MTWTh				
Class#25126 meets 01/09/2017-03/10/2017					8:00- 9:50AM F				
ATH 205LD - 0.5 UNIT BASKETBALL, WOMEN, OFF SEASON INTERCOLLEGIATE					ATH 237LB - 2.0 UNITS WRESTLING, MEN, OFF SEASON INTERCOLLEGIATE				
Transferable to UC, CSU					Transferable to UC, CSU				
25127	6:30- 7:45PM	MW	Raniewicz,T	GYM	4:30- 7:20PM MW				
Class#25127 meets 03/20/2017-05/17/2017					Garriott,D				
ATH 207LB - 2.0 UNITS CROSS COUNTRY, MEN, OFF SEASON INTERCOLLEGIATE					ATH 209LB - 2.0 UNITS CROSS COUNTRY, WOMEN, OFF SEASON INTERCOLLEGIATE				
Transferable to UC, CSU					Transferable to UC, CSU				
25128	6:30- 7:45PM	MTWTh	Richardson,C	WT	5:00- 6:15PM MTWTh				
ATH 211LB - 2.0 UNITS FOOTBALL, MEN, OFF SEASON INTERCOLLEGIATE					ATH 213LB - 2.0 UNITS SOCCER, MEN, OFF SEASON INTERCOLLEGIATE				
Transferable to UC, CSU					Transferable to UC, CSU				
25130	2:00- 2:50PM	TTh	Caines,T	WT	12:00- 1:50PM MW				
	4:00- 5:50PM	MW	Caines,T	WT	3:00- 4:50PM F				
25131	10:00-10:50AM	TTh	Grosfeld,S	WT	ATH 215LB - 2.0 UNITS SOCCER, WOMEN, OFF SEASON INTERCOLLEGIATE				
	4:00- 5:50PM	MW	Grosfeld,S	WT	Transferable to UC, CSU				
25132	10:00-10:50AM	TTh	Mazzotta,F	WT	12:00- 1:50PM MW				
	4:00- 5:50PM	MW	Mazzotta,F	WT	3:00- 4:50PM F				

ATH 224L - 3.0 UNITS TENNIS, WOMEN					ATH 51 - 4.5 UNITS NON-STRUCTURAL REPAIR				
Transferable to UC, CSU					Not Transferable				
25138	10.0 HRS ARR		Kim,A	CTS	NOTE: a material fee of \$20.00 is required for AB 51				
25139	10.0 HRS ARR		Kim,A	CTS	20181	6:00- 7:30PM	MW	Roehrs,K	AT 55
ATH 226L - 3.0 UNITS TRACK AND FIELD, MEN					7:30- 9:50PM MW				
Transferable to UC, CSU					8:00- 9:30AM MW				
25140	10.0 HRS ARR		Richardson,C	STADT	20783	8:00- 9:30AM	MW	Hagenbach,D	AT 55
ATH 228L - 3.0 UNITS TRACK AND FIELD, WOMEN					9:30-11:50AM MW				
Transferable to UC, CSU					AB 53 - 4.5 UNITS STEERING, SUSPENSION AND POWERTRAIN DAMAGE				
25141	10.0 HRS ARR		Richardson,C	STADT	Not Transferable				
ATH 231LA - 1.0 UNIT VOLLEYBALL, WOMEN, OFF SEASON INTERCOLLEGIATE					Recommendation: AB 51 or equivalent with a grade of Pass or "C" or higher.				
Transferable to UC, CSU					NOTE: a material fee of \$20.00 is required for AB 53				
25142	5:00- 6:15PM	MTh	STAFF	GYM	20182	1:00- 2:30PM	TTh	Robertson,C	AT 54
ATH 233LB - 2.0 UNITS WATER POLO, MEN, OFF SEASON INTERCOLLEGIATE					2:30- 4:50PM TTh				
Transferable to UC, CSU					26935				
25143	4:00- 6:50PM	MW	Abing,J	POOL	8:20- 9:50PM	MW	Hutchison,P	AT 55	
ATH 235LB - 2.0 UNITS WATER POLO, WOMEN, OFF SEASON INTERCOLLEGIATE					6:00- 8:20PM MW				
Transferable to UC, CSU					Hutchison,P				
25144	7:30- 8:20AM	MTWTh	Macias,S	POOL					
	8:00- 9:50AM	F	Macias,S	POOL					

AUTOMOTIVE COLLISION REPAIR & REFINISHING/AUTOBODY

Please read the technical standards relevant to this department at <http://cms.cerritos.edu/technology/standards.htm>

Class#	Time	Day	Instructor	Room	Class#	Time	Day	Instructor	Room
AB 54 - 4.5 UNITS ADVANCED-DESIGN PANEL REPAIR Not Transferable Recommendation: AB 51 or AB 56 or AB 57 or equivalent with a grade of Pass or "C" or higher. NOTE: a material fee of \$20.00 is required for A B54					AB 83U - 1.5 UNITS COMPUTERIZED DAMAGE ESTIMATING-ULTRAMATE Not Transferable Recommendation: Proficient in MS Windows Software application. NOTE: a material fee of \$5.00 is required for AB 83U				
20183	1:00- 2:30PM	MW	Robertson,C	AT 54	24219	6:00- 9:00PM	T	Corzo,R	AT 54
	2:30- 4:50PM	MW	Robertson,C	AT 60		9:00- 9:50PM	T	Corzo,R	AT 54
AB 55 - 4.5 UNITS STRUCTURAL PANEL REPLACEMENT Not Transferable Recommendation: AB 51 or AB 52 or AB 56 or AB 57 or equivalent with a grade of Pass or "C" or higher. NOTE: a material fee of \$20.00 is required for AB 55					AB 88 - 3.0 UNITS ESTIMATING AND MANAGEMENT UPDATE Not Transferable NOTE: a material fee of \$5.00 is required for AB 88				
26937	6:00- 7:30PM	TTh	Chisum,A	AT 55	26180	6:00- 8:30PM	M	Robertson,C	AT 54
	7:30- 9:50PM	TTh	Chisum,A	AT 60		8:30- 9:50PM	M	Robertson,C	AT 54
AB 58L - 1.5 UNITS COLLISION REPAIR LAB Transferable to CSU Prerequisite: AB 51 or equivalent with a grade of Pass or "C" or higher or concurrent enrollment. NOTE: a material fee of \$20.00 is required for AB 58L					AB 182 - 3.0 UNITS STRUCTURAL DAMAGE ESTIMATING Transferable to CSU Recommendation: AB 181 or equivalent with a grade of Pass or "C" or higher, or appropriate work experience. NOTE: a material fee of \$5.00 is required for AB 182				
26171	9:30-11:45AM	MW	Hagenbach,D	AT 60	26182	6:00- 8:30PM	M	Robertson,C	AT 54
22336	7:30- 9:45PM	TTh	Chisum,A	AT 60		8:30- 9:50PM	M	Robertson,C	AT 54
23516	7:30- 9:45PM	MW	Hutchison,P	AT 60	AB 283 - 1.0 UNIT ADVANCED-FRAME ANALYSIS FOR ESTIMATORS Transferable to CSU Recommendation: AB 59M or AB 281 or AB 181 or equivalent with a grade of Pass or "C" or higher. NOTE: a material fee of \$5.00 is required for AB 283				
23517	2:30- 4:45PM	TTh	Robertson,C	AT 60	27053	6:00- 8:00PM	W	Robertson,C (HYBRID)	AT 54
26172	2:30- 4:45PM	MW	Robertson,C	AT 60		8:00- 9:50PM	W	Robertson,C (HYBRID)	AT 54
26939	7:30- 9:45PM	MW	Roehrs,K	AT 60	Class#27053 meets 01/11/2017-03/08/2017				
AB 63 - 4.5 UNITS PRODUCTION REFINISHING Not Transferable Recommendation: AB 61 or AB 62 or equivalent with a grade of Pass or "C" or higher. NOTE: a material fee of \$20.00 is required for AB 63					AUTOMOTIVE MECHANICAL REPAIR TECHNOLOGY				
26175	6:00- 7:30PM	TTh	Jakahi,J	AT 46	Please read the technical standards relevant to this department at http://cms.cerritos.edu/technology/standards.htm				
	7:30- 9:50PM	TTh	Jakahi,J	AT 70	AUTO 73 - 3.0 UNITS AUTOMOTIVE MECHANICAL REPAIR OCCUPATIONAL WORK EXPERIENCE Not Transferable				
AB 65 - 2.0 UNITS MIX AND ADJUSTING COLOR Not Transferable Recommendation: AB 61 or equivalent with a grade of Pass or "C" or higher. NOTE: a material fee of \$20.00 is required for AB 65					22379 7:00- 9:50PM M Glick,L AP12A Class#22379 meets 01/09/2017-03/06/2017				
22561	8:30-10:15PM	MW	Ferre,B	AT 46	21093	7:00- 9:50PM	T	Baron,T	AT 26
	6:00- 8:30PM	MW	Ferre,B	AT 70	Class#21093 meets 01/10/2017-03/07/2017				
Class#22561 meets 01/09/2017-03/08/2017					22122 7:00- 9:50PM Th Mulleary,J AP12A Class#22122 meets 01/12/2017-03/09/2017				
AB 67 - 2.0 UNITS AUTOMOTIVE CUSTOM PAINTING Not Transferable Recommendation: AB 61 or AB 62 or equivalent with a grade of Pass or "C" or higher.					21145 7:00- 9:50PM T Bender,W AT 26 Class#21145 meets 03/21/2017-05/16/2017				
22921	9:00- 9:50PM	MW	Ferre,B	AT 46	AUTO 100 - 4.0 UNITS AUTOMOTIVE MAINTENANCE AND OPERATION Transferable to CSU NOTE: a material fee of \$15.00 is required for AUTO 100				
	6:00- 9:00PM	MW	Ferre,B	AT 70	20245	8:00- 9:30AM	MW	Vega,F	AT 11
Class#22921 meets 03/20/2017-05/17/2017					20246	9:30-10:50AM	MW	Vega,F	AT 11
AB 68L - 1.5 UNITS REFINISHING LAB Not Transferable Prerequisite: AB 61 or equivalent with a grade of Pass or "C" or higher or appropriate work experience or concurrent enrollment. NOTE: a material fee of \$20.00 is required for AB 68L					20811	7:00- 8:30PM	MW	Martin,E	AT 11
26177	7:30- 9:50PM	TTh	Jakahi,J	AT 70		8:30- 9:50PM	MW	Martin,E	AT 11
AB 83A - 1.5 UNITS COMPUTERIZED DAMAGE ESTIMATING - AUDATEX Not Transferable Recommendation: Proficient in MS Windows Software application. NOTE: a material fee of \$5.00 is required for AB 83A					20812	7:00- 8:30PM	TTh	Glick,L	AT 11
26178	6:00- 9:00PM	T	Corzo,R	AT 54		8:30- 9:50PM	TTh	Glick,L	AT 11
	9:00- 9:50PM	T	Corzo,R	AT 54	23671	8:00-11:00AM	F	Vega,F	AT 11
Class#26178 meets 01/10/2017-03/07/2017					25829	11:00- 1:50PM	F	Vega,F	AT 11
AB 83P - 1.5 UNITS COMPUTERIZED DAMAGE ESTIMATING - PATHWAYS Not Transferable Recommendation: Proficient in MS Windows Software application. NOTE: a material fee of \$5.00 is required for AB 83P					25829	8:00-11:50AM	F	Treadwell,G	AT 46
27051	6:00- 9:00PM	W	Robertson,C (HYBRID)	AT 54		12:20- 4:10PM	F	Treadwell,G	AT 45
	9:00- 9:50PM	W	Robertson,C (HYBRID)	AT 54	Class#25829 meets 02/03/2017-05/19/2017				
Class#27051 meets 03/22/2017-05/17/2017					23530	8:00-11:22AM	Sat	Roper,D	AT 11
						11:22- 2:35PM	Sat	Roper,D	AT 11
					Class#23530 meets 01/14/2017-05/13/2017				
					26944	10:00- 1:22PM	Sat	Maine,R	AT 46
						1:52- 4:50PM	Sat	Maine,R	AT 46
					Class#26944 meets 01/14/2017-05/13/2017				

Students not in attendance or late for the first class are subject to drop.

Class#	Time	Day	Instructor	Room	Class#	Time	Day	Instructor	Room
AUTO 101 - 4.0 UNITS AUTOMOTIVE SERVICE TOOLS AND EQUIPMENT Transferable to CSU Recommendation: AUTO 100 or equivalent with a grade of "C" or higher or "Pass." NOTE: a material fee of \$15.00 is required for AUTO 101					AUTO 161 - 7.0 UNITS AUTOMOTIVE ELECTRICITY Transferable to CSU Recommendation: AUTO 100 or AUTO 151 and AUTO 73/74 or equivalent with grades of Pass or "C" or higher. NOTE: a material fee of \$15.00 is required for AUTO 161				
26382	8:00-11:36AM	F	Moreland,E	AT 26	21049	12:30- 3:30PM	MTWTh	Mulleary,J	AT 61
	12:06- 3:00PM	F	Moreland,E	AT 26		3:30- 5:35PM	MTWTh	Mulleary,J	AT 62
AUTO 109 - 5.0 UNITS AUTOMOTIVE DIESEL SYSTEMS Transferable to CSU Recommendation: Current automotive student or employed as an automotive service professional.					AUTO 170 - 4.0 UNITS AUTOMOTIVE AIR CONDITIONING Transferable to CSU Recommendation: AUTO 160 or equivalent with a grade of Pass or "C" or higher, or appropriate work experience. NOTE: a material fee of \$15.00 is required for AUTO 170				
23534	6:00- 8:00PM	TTh	Moreland,E	AT 14	23094	7:00- 8:30PM	MW	Bender,W	AT 14
	8:00- 9:50PM	TTh	Moreland,E	AT 14		8:30- 9:50PM	MW	Bender,W	AT 14
AUTO 110 - 5.0 UNITS AUTOMOTIVE ENGINES Transferable to CSU Recommendation: AUTO 100 or equivalent with a grade of Pass or "C" or higher. NOTE: a material fee of \$15.00 is required for AUTO 110					AUTO 181 - 6.0 UNITS ELECTRONIC ENGINE MANAGEMENT SYSTEMS-CORPORATE Transferable to CSU Recommendation: AUTO 100 and AUTO 73/74 or equivalent with grades of Pass or "C" or higher. NOTE: a material fee of \$15.00 is required for AUTO 181				
20813	6:30- 8:30PM	TTh	Vasilik,R	AT 21	21111	12:30- 3:00PM	MTWTh	Gonzalez,J	AT 61
	8:30-10:20PM	TTh	Vasilik,R	AT 21		3:00- 5:35PM	MTWTh	Gonzalez,J	AT 62
AUTO 120 - 5.0 UNITS AUTOMATIC TRANSMISSIONS AND TRANSAXLES Transferable to CSU Recommendation: AUTO 100 or equivalent with a grade of Pass or "C" or higher, or appropriate work experience. NOTE: a material fee of \$15.00 is required for AUTO 120					Class#21111 meets 01/09/2017-03/09/2017 AUTO 182 - 3.0 UNITS INTRODUCTION TO ALTERNATIVE FUEL Transferable to CSU				
21761	6:30- 8:30PM	TTh	Taylor,K	AT 10	22353	6:00- 8:50PM	M	Supple,M	AT 26
	8:30-10:20PM	TTh	Taylor,K	AT 10	AUTO 193 - 3.0 UNITS AUTOMOTIVE SERVICE INFORMATION MANAGEMENT Transferable to CSU Recommendation: Automotive major or employment in an automotive repair facility.				
AUTO 121 - 6.0 UNITS DRIVETRAIN TRANSMISSIONS AND AXLES Transferable to CSU Recommendation: AUTO 181 and AUTO 73/74 or equivalent with grades of Pass or "C" or higher. NOTE: a material fee of \$15.00 is required for AUTO 121					AUTO 211 - 5.0 UNITS HIGH PERFORMANCE ENGINES Transferable to CSU Recommendation: Appropriate work experience. NOTE: a material fee of \$15.00 is required for AUTO 211				
21050	12:30- 3:00PM	MTWTh	Taylor,K	AT 10	24229	8:00-12:30PM	Sat	Gonzalez,J	AT 26
	3:00- 5:35PM	MTWTh	Taylor,K	AT 10		1:00- 5:20PM	Sat	Gonzalez,J	AT 26
Class#21050 meets 01/09/2017-03/09/2017					Class#24229 meets 01/14/2017-05/13/2017				
AUTO 140 - 5.0 UNITS AUTOMOTIVE STEERING AND SUSPENSION Transferable to CSU Recommendation: AUTO 100 or equivalent with a grade of Pass or "C" or higher, or appropriate work experience.					AUTO 212 - 2.0 UNITS AUTOMOTIVE SPECIALTY Transferable to CSU Prerequisite: AUTO 100 or equivalent with a grade of "C" or higher or "Pass," or appropriate work experience. NOTE: a material fee of \$15.00 is required for AUTO 212				
25644	8:00-10:00AM	MW	Mulleary,J	AT 46	26946	7:00- 9:50PM	MW	Gonzalez,J	AT 21
	10:00-11:50AM	MW	Mulleary,J	AT 46	AUTO 280 - 4.0 UNITS DIAGNOSTIC ENGINE PERFORMANCE Transferable to CSU Recommendation: AUTO 100 or equivalent with a grade of Pass or "C" or higher, or appropriate work experience. NOTE: a material fee of \$15.00 is required for AUTO 280				
AUTO 150 - 5.0 UNITS AUTOMOTIVE BRAKES Transferable to CSU Recommendation: AUTO 100 or equivalent with a grade of Pass or "C" or higher, or appropriate work experience. NOTE: a material fee of \$15.00 is required for AUTO 150					AUTO 281 - 5.0 UNITS EMISSION CONTROL SYSTEMS -1997 STANDARDS Transferable to CSU Recommendation: AUTO 100 or equivalent with a grade of Pass or "C" or higher. NOTE: a material fee of \$15.00 is required for AUTO 281				
21763	6:30- 8:30PM	MW	Jacobo,C	AT 46	20814	6:30- 8:30PM	MW	Baron,T	AT 61
	8:30-10:20PM	MW	Jacobo,C	AT 45		8:30-10:30PM	MW	Baron,T	AT 62
AUTO 151 - 6.0 UNITS AUTOMOTIVE ALIGNMENT BRAKE AND SUSPENSION Transferable to CSU NOTE: a material fee of \$15.00 is required for AUTO 151					Earn a Bachelor's Degree in Automotive Marketing/Management from Northwood University on the Cerritos College Campus. For information call (562) 988-9606				
21110	12:30- 3:00PM	MTWTh	Bender,W	AT 46					
	3:00- 5:35PM	MTWTh	Bender,W	AT 46					
Class#21110 meets 01/09/2017-03/09/2017									
21048	12:30- 3:00PM	MTWTh	Glick,L	AT 46					
	3:00- 5:35PM	MTWTh	Glick,L	AT 46					
Class#21048 meets 03/20/2017-05/18/2017									
AUTO 160 - 5.0 UNITS AUTOMOTIVE ELECTRICITY Transferable to CSU Recommendation: AUTO 100 or equivalent with a grade of Pass or "C" or higher, or appropriate work experience. NOTE: a material fee of \$15.00 is required for AUTO 160									
23673	6:30- 8:30PM	MW	Gallagher,P	AT 10					
	8:30-10:20PM	MW	Gallagher,P	AT 10					

Students not in attendance or late for the first class are subject to drop.

Class#	Time	Day	Instructor	Room	Class#	Time	Day	Instructor	Room
BIOLOGY									
BIOL 105 - 3.0 UNITS HUMANS AND THE ENVIRONMENT					BIOL 202 - 4.0 UNITS MOLECULAR BIOLOGY/GENETICS				
Transferable to UC, CSU					Transferable to UC, CSU				
Recommendation: ENGL 52 or ENGL 72 or ESL 152 or equivalent with a grade of "C" or higher or "Pass" or completion of the English placement process with a score eligible for ENGL 100.					Prerequisite: BIOL 201 and CHEM 211 or equivalents with grades of "C" or higher or "Pass."				
20254	11:00-12:15PM	MW	Valcarcel,A	S 103	20825	2:00- 3:50PM	TTh	Stieber,M	S 103
23634	4:00- 5:15PM	TTh	STAFF	S 103					
26911	5:30- 6:45PM	MW	STAFF	S 202					
26912	7:00- 9:50PM	M	STAFF	S 103					
27127	2:00- 4:50PM	F	STAFF	S 102					
BIOL 115 - 3.0 UNITS MARINE BIOLOGY					BOTANY				
Transferable to UC, CSU					Transferable to UC, CSU				
26913	12:00- 2:00PM	F	STAFF	S 127	BOT 120 - 4.0 UNITS INTRODUCTION TO PLANT SCIENCE				
	2:00- 4:50PM	F	STAFF	S 127	Prerequisite: ENGL 52 or ENGL 72 or ESL 152 or equivalent with a grade of "C" or higher or "Pass" or completion of the English placement process with a score eligible for ENGL 100.				
BIOL 120 - 4.0 UNITS INTRODUCTION TO BIOLOGICAL SCIENCE					20272 12:30- 1:30PM TTh Covill,M S 124				
Transferable to UC, CSU (CAN BIOL 2)					1:30- 4:20PM TTh Covill,M S 124				
Prerequisite: Satisfactory completion of the English Placement Process or ENGL 52, ENGL 72 or ESL 152 or equivalent with a grade of Pass or "C" or higher.					Note: There will be one required field trip on Friday, 5/17/17, 9:00 a.m. - 2:00 p.m.				
20255	11:00-12:15PM	MW	Covill,M	S 201					
20260	3:30- 6:20PM	T	STAFF	S 121					
20258	4:00- 6:50PM	M	STAFF	S 121					
20263	3:30- 6:20PM	W	STAFF	S 121					
PLEASE ENROLL IN LAB SECTION OF YOUR CHOICE. THE LECTURE SECTION #20255 WILL AUTOMATICALLY BE ASSIGNED.									
20256	9:30-10:45AM	MW	Valcarcel,A	S 201					
20262	12:30- 3:20PM	W	Valcarcel,A	S 121					
20264	8:00-10:50AM	Th	Henderson,S	S 121					
23635	8:00-10:50AM	T	STAFF	S 121					
PLEASE ENROLL IN LAB SECTION OF YOUR CHOICE. THE LECTURE SECTION #20256 WILL AUTOMATICALLY BE ASSIGNED.									
20820	5:30- 6:45PM	TTh	Valcarcel,A	S 201					
20821	7:00- 9:50PM	M	STAFF	S 121					
20822	7:00- 9:50PM	T	STAFF	S 121					
20823	7:00- 9:50PM	W	STAFF	S 121					
20824	7:00- 9:50PM	Th	STAFF	S 121					
PLEASE ENROLL IN LAB SECTION OF YOUR CHOICE. THE LECTURE SECTION #20820 WILL AUTOMATICALLY BE ASSIGNED.									
21968	9:30-10:45AM	TTh	Covill,M	S 201					
20259	12:30- 3:20PM	T	STAFF	S 121					
20265	12:30- 3:20PM	Th	STAFF	S 121					
PLEASE ENROLL IN LAB SECTION OF YOUR CHOICE. THE LECTURE SECTION #21968 WILL AUTOMATICALLY BE ASSIGNED.									
23616	2:00- 3:15PM	TTh	STAFF	S 202					
20257	1:00- 3:50PM	M	STAFF	S 121					
20266	3:30- 6:20PM	Th	STAFF	S 121					
PLEASE ENROLL IN LAB SECTION OF YOUR CHOICE. THE LECTURE SECTION #23616 WILL AUTOMATICALLY BE ASSIGNED.									
27131	12:30- 1:45PM	MW	STAFF	S 201					
27132	9:00-11:50AM	M	STAFF	S 121					
20261	8:00-10:50AM	W	STAFF	S 121					
PLEASE ENROLL IN LAB SECTION OF YOUR CHOICE. THE LECTURE SECTION #27131 WILL AUTOMATICALLY BE ASSIGNED.									
BIOL 200 - 5.0 UNITS PRINCIPLES OF BIOLOGY					BA 100 - 3.0 UNITS FUNDAMENTALS OF BUSINESS				
Transferable to UC, CSU (CAN BIOL SEQ A)					Transferable to UC, CSU				
Prerequisite: CHEM 111 or equivalent with a grade of Pass or "C" or higher or concurrent enrollment. BIOL 120 or ZOOL 120 or BOT 120 or equivalent with a grade of Pass or "C" or higher.					NOTE: a material fee of \$20.00 is required for BA 100				
20267	11:00-12:15PM	MW	Henderson,S	S 127	20247	8:00- 9:15AM	TTh	Grady,J	BE119
	1:00- 3:50PM	MW	Henderson,S	S 127	20248	12:30- 1:45PM	MW	Ramos,G	SS312
					20249	11:00-12:15PM	MW	Wright,W	BE119
					20815	7:00- 9:50PM	Th	Trieu,N	SS137
					21871	9:30-10:45AM	MW	Wright,W	SS312
					21995	7:00- 9:50PM	W	Paquette,R	BE119
					23481	12:30- 1:45PM	TTh	Hu,J	SS312
					24200	9:30-10:45AM	TTh	Hu,J	BE119
					24201	6:30- 9:20PM	M	Trieu,N	SS213
					24203	3.6 HRS ARR	(OL)	Moriarty,C	ONLINE
					Orientation: All class information will be available at www.cerritos.edu/baonline Class#24203 meets 01/09/2017-04/28/2017				
					22003	3.6 HRS ARR	(OL)	STAFF	ONLINE
					Orientation: All class information will be available at www.cerritos.edu/baonline Class#22003 meets 01/09/2017-04/28/2017				
					21636	3.6 HRS ARR	(OL)	Livingston,R	ONLINE
					Orientation: All class information will be available at www.cerritos.edu/baonline Class#21636 meets 01/09/2017-04/28/2017				
					22004	3.6 HRS ARR	(OL)	Moriarty,C	ONLINE
					Orientation: All class information will be available at www.cerritos.edu/baonline Class#22004 meets 01/30/2017-05/19/2017				
					23913	3.6 HRS ARR	(OL)	Livingston,R	ONLINE
					Orientation: All class information will be available at www.cerritos.edu/baonline Class#23913 meets 01/30/2017-05/19/2017				
					26855	6.0 HRS ARR	(OL)	Livingston,R	ONLINE
					Orientation: All class information will be available at www.cerritos.edu/baonline Class#26855 meets 03/20/2017-05/19/2017				
					BA 101 - 3.0 UNITS INTERNATIONAL BUSINESS				
					Transferable to CSU				
					NOTE: a material fee of \$5.00 is required for BA 101				
					20250	9:00-11:50AM	F	Hu,J	BE119
					20816	7:00- 9:50PM	T	Titel,M	SS312
					22541	3.6 HRS ARR	(OL)	Hu,J	ONLINE
					Orientation: All class information will be available at www.cerritos.edu/baonline Class#22541 meets 01/30/2017-05/19/2017				
					27060	6.0 HRS ARR	(OL)	Hu,J	ONLINE
					Orientation: All class information will be available at www.cerritos.edu/baonline Class#27060 meets 03/20/2017-05/19/2017				
					BA 104 - 3.0 UNITS MANAGING CULTURAL DIVERSITY				
					Transferable to CSU				
					21760	3.6 HRS ARR	(OL)	Garza,J	ONLINE
					Orientation: All class information will be available at www.cerritos.edu/baonline Class#21760 meets 01/09/2017-04/28/2017				

Students not in attendance or late for the first class are subject to drop.

Class#	Time	Day	Instructor	Room	Class#	Time	Day	Instructor	Room
BA 106 - 3.0 UNITS HUMAN RESOURCE MANAGEMENT									
Transferable to CSU									
NOTE: a material fee of \$5.00 is required for BA 106									
22603	6.0 HRS ARR	(OL)	Wilson,D	ONLINE	22000	3.6 HRS ARR	(OL)	Ramos,G	ONLINE
Orientation: All class information will be available at www.cerritos.edu/baonline					Orientation: Mid-term and final exam will be taken on campus during the semester. Email instructor for class details and dates. All class information will be available at www.cerritos.edu/baonline				
Class#22603 meets 01/09/2017-03/10/2017					Class#22000 meets 01/30/2017-05/19/2017				
26708	6.0 HRS ARR	(OL)	Ciraulo,J	ONLINE	26691	3.6 HRS ARR	(OL)	Ramos,G	ONLINE
Orientation: All class information will be available at www.cerritos.edu/baonline					Orientation: Mid-term and final exam will be taken on campus during the semester. Email instructor for class details and dates. All class information will be available at www.cerritos.edu/baonline				
Class#26708 meets 01/09/2017-03/10/2017					Class#26691 meets 01/30/2017-05/19/2017				
26709	6.0 HRS ARR	(OL)	Ciraulo,T	ONLINE	BA 114 - 3.0 UNITS MARKETING				
Orientation: All class information will be available at www.cerritos.edu/baonline					Transferable to CSU				
Class#26709 meets 01/09/2017-03/10/2017					NOTE: a material fee of \$20.00 is required for BA 114				
23896	6.0 HRS ARR	(OL)	Moriarty,C	ONLINE	21996	7:00- 9:50PM	W	Titel,M	SS309
Orientation: All class information will be available at www.cerritos.edu/baonline					26676	8:00- 9:15AM	TTh	Ramos,G	SS312
Class#23896 meets 03/20/2017-05/19/2017					20253	6.0 HRS ARR	(OL)	STAFF	ONLINE
22364	6.0 HRS ARR	(OL)	Connelly,G	ONLINE	Orientation: All class information will be available at www.cerritos.edu/baonline				
Orientation: All class information will be available at www.cerritos.edu/baonline					Class#20253 meets 01/09/2017-03/10/2017				
Class#22364 meets 03/20/2017-05/19/2017					26675	6.0 HRS ARR	(OL)	STAFF	ONLINE
26159	6.0 HRS ARR	(OL)	Acheson,M	ONLINE	Orientation: All class information will be available at www.cerritos.edu/baonline				
Orientation: All class information will be available at www.cerritos.edu/baonline					Class#26675 meets 01/09/2017-03/10/2017				
Class#26159 meets 03/20/2017-05/19/2017					26719	6.0 HRS ARR	(OL)	Laureano,B	ONLINE
BA 107 - 3.0 UNITS HUMAN RELATIONS IN BUSINESS					Orientation: All class information will be available at www.cerritos.edu/baonline				
Transferable to CSU					Class#26719 meets 01/09/2017-03/10/2017				
NOTE: a material fee of \$5.00 is required for BA 107					23015	6.0 HRS ARR	(OL)	STAFF	ONLINE
21880	12:30- 1:45PM	TTh	Daltro,M	BE119	Orientation: All class information will be available at www.cerritos.edu/baonline				
27003	6:30- 9:20PM	M	STAFF	SS316	Class#23015 meets 03/20/2017-05/19/2017				
22639	6.0 HRS ARR	(OL)	Gray,G	ONLINE	26677	6.0 HRS ARR	(OL)	STAFF	ONLINE
Orientation: All class information will be available at www.cerritos.edu/baonline					Orientation: All class information will be available at www.cerritos.edu/baonline				
Class#22639 meets 01/09/2017-03/10/2017					Class#26677 meets 03/20/2017-05/19/2017				
23033	6.0 HRS ARR	(OL)	STAFF	ONLINE	BA 115 - 3.0 UNITS MANAGEMENT-BUSINESS				
Orientation: All class information will be available at www.cerritos.edu/baonline					Transferable to CSU				
Class#23033 meets 01/09/2017-03/10/2017					NOTE: a material fee of \$5.00 is required for BA 115				
23777	6.0 HRS ARR	(OL)	STAFF	ONLINE	22001	11:00-12:15PM	TTh	Grady,J	BE119
Orientation: All class information will be available at www.cerritos.edu/baonline					22490	3.0 HRS ARR	(OL)	STAFF	ONLINE
Class#23777 meets 01/09/2017-03/10/2017					Orientation: All class information will be available at www.cerritos.edu/baonline				
25846	6.0 HRS ARR	(OL)	Gray,G	ONLINE	27005	6:30- 9:20PM	T	STAFF	FA 51
Orientation: All class information will be available at www.cerritos.edu/baonline					26325	3.6 HRS ARR	(OL)	Daltro,M	ONLINE
Class#25846 meets 01/09/2017-03/10/2017					Orientation: All class information will be available at www.cerritos.edu/baonline				
26711	6.0 HRS ARR	(OL)	Wright,W	ONLINE	Class#26325 meets 01/09/2017-04/28/2017				
Orientation: All class information will be available at www.cerritos.edu/baonline					20817	6.0 HRS ARR	(OL)	Dokter,D	ONLINE
Class#26711 meets 01/09/2017-03/10/2017					Orientation: All class information will be available at www.cerritos.edu/baonline				
26712	6.0 HRS ARR	(OL)	Moriarty,C	ONLINE	Class#20817 meets 01/09/2017-03/10/2017				
Orientation: All class information will be available at www.cerritos.edu/baonline					22540	6.0 HRS ARR	(OL)	Wright,W	ONLINE
Class#26712 meets 01/09/2017-03/10/2017					Orientation: All class information will be available at www.cerritos.edu/baonline				
26857	6.0 HRS ARR	(OL)	Moriarty,C	ONLINE	Class#22540 meets 01/09/2017-03/10/2017				
Orientation: All class information will be available at www.cerritos.edu/baonline					23036	6.0 HRS ARR	(OL)	STAFF	ONLINE
Class#26857 meets 03/20/2017-05/19/2017					Orientation: All class information will be available at www.cerritos.edu/baonline				
Class#26857 meets 03/20/2017-05/19/2017					Class#23036 meets 03/20/2017-05/19/2017				
BA 108 - 3.0 UNITS LABOR MANAGEMENT RELATIONS					22007	6.0 HRS ARR	(OL)	STAFF	ONLINE
Transferable to CSU					Orientation: All class information will be available at www.cerritos.edu/baonline				
22409	3.6 HRS ARR	(OL)	Daltro,M	ONLINE	Class#22007 meets 03/20/2017-05/19/2017				
Orientation: All class information will be available at www.cerritos.edu/baonline					26161	6.0 HRS ARR	(OL)	Wilson,D	ONLINE
Class#22409 meets 01/09/2017-04/28/2017					Orientation: All class information will be available at www.cerritos.edu/baonline				
Class#22409 meets 01/09/2017-04/28/2017					Class#26161 meets 03/20/2017-05/19/2017				
BA 110 - 3.0 UNITS ADVERTISING					26326	6.0 HRS ARR	(OL)	Laureano,B	ONLINE
Transferable to CSU					Orientation: All class information will be available at www.cerritos.edu/baonline				
NOTE: a material fee of \$5.00 is required for BA 110					Class#26326 meets 03/20/2017-05/19/2017				
20251	2:00- 3:15PM	MW	Jo,J	SS140	BA 117 - 3.0 UNITS INTRODUCTION TO SUPERVISION				
27004	3.6 HRS ARR	(OL)	STAFF	ONLINE	Transferable to CSU				
Orientation: All class information will be available at www.cerritos.edu/baonline					22002	6:30- 9:20PM	Th	Stewart,R	SS307
Class#27004 meets 01/09/2017-04/28/2017					BA 118 - 3.0 UNITS RETAIL MANAGEMENT				
Class#27004 meets 01/09/2017-04/28/2017					Transferable to CSU				
20252	9:30-10:45AM	TTh	STAFF	FA 51	23479	6.0 HRS ARR	(OL)	STAFF	ONLINE
21758	8:00- 9:15AM	TTh	STAFF	BE116	Orientation: All class information will be available at www.cerritos.edu/baonline				
22005	6:30- 9:20PM	T	Paquette,R	BE116	Class#23479 meets 01/09/2017-02/17/2017				
21759	3.6 HRS ARR	(OL)	Ramos,G	ONLINE	23478	6.0 HRS ARR	(OL)	Celestine,M	ONLINE
Orientation: Mid-term and final exam will be taken on campus during the semester. Email instructor for class details and dates. All class information will be available at www.cerritos.edu/baonline					Orientation: All class information will be available at www.cerritos.edu/baonline				
Class#21759 meets 01/09/2017-04/28/2017					Class#23478 meets 03/20/2017-05/19/2017				
23914	3.6 HRS ARR	(OL)	Daltro,M	ONLINE	22865	6.0 HRS ARR	(OL)	Ghidella,R	ONLINE
Orientation: Mid-term and final exam will be taken on campus during the semester. Email instructor for class details and dates. All class information will be available at www.cerritos.edu/baonline					Orientation: All class information will be available at www.cerritos.edu/baonline				
Class#23914 meets 01/09/2017-04/28/2017					Class#22865 meets 03/20/2017-05/19/2017				
Class#23914 meets 01/09/2017-04/28/2017					25740	6.0 HRS ARR	(OL)	Elarcosa,J	ONLINE
Class#23914 meets 01/09/2017-04/28/2017					Orientation: All class information will be available at www.cerritos.edu/baonline				
Class#23914 meets 01/09/2017-04/28/2017					Class#25740 meets 03/20/2017-05/19/2017				

Students not in attendance or late for the first class are subject to drop.

Class#	Time	Day	Instructor	Room	Class#	Time	Day	Instructor	Room
26688	6.0 HRS ARR	(OL)	Keshishyan,P	ONLINE					
Orientation: All class information will be available at www.cerritos.edu/baonline Class#26688 meets 03/20/2017-05/19/2017									
26690	6.0 HRS ARR	(OL)	STAFF	ONLINE					
Orientation: All class information will be available at www.cerritos.edu/baonline Class#26690 meets 03/20/2017-05/19/2017									
BA 120 - 3.0 UNITS MANAGEMENT-ACCOUNTING AND INTERNAL CONTROL					BA 152 - 3.0 UNITS FUNDAMENTALS OF IMPORTING AND EXPORTING				
Transferable to CSU					Transferable to CSU				
NOTE: a material fee of \$5.00 is required for BA 120					NOTE: a material fee of \$5.00 is required for BA 153				
26679	6.0 HRS ARR	(OL)	Wilson,D	ONLINE	21525	3.6 HRS ARR	(OL)	Hu,J	ONLINE
Orientation: All class information will be available at www.cerritos.edu/baonline Class#26679 meets 01/09/2017-03/10/2017					Orientation: All class information will be available at www.cerritos.edu/baonline Class#21525 meets 01/09/2017-04/28/2017				
26720	6.0 HRS ARR	(OL)	STAFF	ONLINE	22006	3.6 HRS ARR	(OL)	Anaya,J	ONLINE
Orientation: All class information will be available at www.cerritos.edu/baonline Class#26720 meets 01/09/2017-03/10/2017					Orientation: All class information will be available at www.cerritos.edu/baonline Class#22006 meets 01/09/2017-04/28/2017				
26721	6.0 HRS ARR	(OL)	Celestine,M	ONLINE	21994	6:30- 9:50PM	Th	Stevenson,K	SS136
Orientation: All class information will be available at www.cerritos.edu/baonline Class#26721 meets 01/09/2017-03/10/2017					Class#21994 meets 02/02/2017-05/18/2017				
26722	6.0 HRS ARR	(OL)	Ghidella,R	ONLINE	BA 155 - 3.0 UNITS INTRODUCTION TO GLOBAL LOGISTICS				
Orientation: All class information will be available at www.cerritos.edu/baonline Class#26722 meets 01/09/2017-03/10/2017					Transferable to CSU				
26724	6.0 HRS ARR	(OL)	Keshishyan,P	ONLINE	Recommendation: BA 101 or equivalent with a grade of Pass or "C" or higher.				
Orientation: All class information will be available at www.cerritos.edu/baonline Class#26724 meets 01/09/2017-03/10/2017					23770	3.6 HRS ARR	(OL)	Brown,S	ONLINE
24205	6.0 HRS ARR	(OL)	STAFF	ONLINE	Orientation: All class information will be available at www.cerritos.edu/baonline Class#23770 meets 01/09/2017-04/28/2017				
Orientation: All class information will be available at www.cerritos.edu/baonline Class#24205 meets 03/20/2017-05/19/2017					BA 156 - 3.0 UNITS MOTIVATIONAL PRESENTATION SKILLS FOR MANAGERS				
Transferable to CSU					Transferable to CSU				
NOTE: a material fee of \$5.00 is required for BA 121					Orientation: Class presentations will be on campus during the semester. All class information will be available at www.cerritos.edu/baonline Class#23025 meets 01/09/2017-04/28/2017				
21993	12:30- 1:45PM	TTh	Ramos,G	SS137	25784	3.6 HRS ARR	(OL)	Elam,C	ONLINE
26828	6.0 HRS ARR	(OL)	Wilson,D	ONLINE	Orientation: Class presentations will be on campus during the semester. All class information will be available at www.cerritos.edu/baonline Class#25784 meets 01/30/2017-05/19/2017				
Orientation: All class information will be available at www.cerritos.edu/baonline Class#26828 meets 03/20/2017-05/19/2017					22864	6.0 HRS ARR	(OL)	Fantroy,S	ONLINE
BA 121 - 3.0 UNITS SALES					BA 126 - 3.0 UNITS E-LEARNING				
Transferable to CSU					Transferable to CSU				
NOTE: a material fee of \$5.00 is required for BA 121					Orientation: All class information will be available at www.cerritos.edu/baonline Class#27006 meets 01/09/2017-04/28/2017				
27006	3.6 HRS ARR	(OL)	Garza,J	ONLINE	27007	6.0 HRS ARR	(OL)	Moriarty,C	ONLINE
Orientation: All class information will be available at www.cerritos.edu/baonline Class#27006 meets 01/09/2017-04/28/2017					Orientation: All class information will be available at www.cerritos.edu/baonline Class#27007 meets 01/09/2017-03/10/2017				
BA 132 - 3.0 UNITS COMPUTER APPLICATIONS FOR MANAGERS					BA 157 - 3.0 UNITS PRINCIPLES OF PUBLIC RELATIONS				
Transferable to CSU					Transferable to CSU				
NOTE: a material fee of \$5.00 is required for BA 126					NOTE: a material fee of \$5.00 is required for BA 157				
25783	9:30-10:45AM	TTh	Ramos,G	BE117	26730	6.0 HRS ARR	(OL)	Baber,J	ONLINE
22265	3.6 HRS ARR	(OL)	Garza,J	ONLINE	Orientation: All class information will be available at www.cerritos.edu/baonline Class#26730 meets 01/09/2017-03/10/2017				
Orientation: All class information will be available at www.cerritos.edu/baonline Class#22265 meets 01/09/2017-04/28/2017					BA 204 - 3.0 UNITS PROJECT MANAGEMENT				
27007	6.0 HRS ARR	(OL)	Moriarty,C	ONLINE	Transferable to CSU				
25870	6.0 HRS ARR	(OL)	STAFF	ONLINE	NOTE: a material fee of \$5.00 is required for BA 204				
Orientation: All class information will be available at www.cerritos.edu/baonline Class#25870 meets 03/20/2017-05/19/2017					26163	3.6 HRS ARR	(OL)	Brown,S	ONLINE
23023	6.0 HRS ARR	(OL)	STAFF	ONLINE	Orientation: All class information will be available at www.cerritos.edu/baonline Class#26163 meets 01/09/2017-04/28/2017				
Orientation: All class information will be available at www.cerritos.edu/baonline Class#23023 meets 03/20/2017-05/19/2017					BA 205 - 3.0 UNITS ORGANIZATIONAL LEADERSHIP				
23024	6.0 HRS ARR	(OL)	Ciraulo,J	ONLINE	Transferable to CSU				
Orientation: All class information will be available at www.cerritos.edu/baonline Class#23024 meets 03/20/2017-05/19/2017					23771	3.6 HRS ARR	(OL)	Wright,W	ONLINE
26704	6.0 HRS ARR	(OL)	Elarcosa,J	ONLINE	Orientation: All class information will be available at www.cerritos.edu/baonline Class#23771 meets 01/09/2017-04/28/2017				
Orientation: All class information will be available at www.cerritos.edu/baonline Class#26704 meets 03/20/2017-05/19/2017					BA 208 - 3.0 UNITS LEADERSHIP FOR WOMEN IN BUSINESS				
27008	6.0 HRS ARR	(OL)	Wright,W	ONLINE	Transferable to CSU				
Orientation: All class information will be available at www.cerritos.edu/baonline Class#27008 meets 03/20/2017-05/19/2017					25732	3.6 HRS ARR	(OL)	Livingston,B	(Women's Studies) ONLINE
27009	6.0 HRS ARR	(OL)	Wright,W	ONLINE	Orientation: All class information will be available at www.cerritos.edu/baonline Class#25732 meets 01/09/2017-04/28/2017				
Orientation: All class information will be available at www.cerritos.edu/baonline Class#27009 meets 03/20/2017-05/19/2017					24206	3.6 HRS ARR	(OL)	Livingston,B	(Women's Studies) ONLINE
27010	6.0 HRS ARR	(OL)	Gray,G	ONLINE	Orientation: All class information will be available at www.cerritos.edu/baonline Class#24206 meets 01/09/2017-04/28/2017				
Orientation: All class information will be available at www.cerritos.edu/baonline Class#27010 meets 03/20/2017-05/19/2017					27013	3.6 HRS ARR	(OL)	Livingston,B	(Women's Studies) ONLINE
27011	6.0 HRS ARR	(OL)	Ciraulo,T	ONLINE	Orientation: All class information will be available at www.cerritos.edu/baonline Class#27013 meets 01/09/2017-04/28/2017				
Orientation: All class information will be available at www.cerritos.edu/baonline Class#27011 meets 03/20/2017-05/19/2017									
27012	6.0 HRS ARR	(OL)	Anaya,J	ONLINE					
Orientation: All class information will be available at www.cerritos.edu/baonline Class#27012 meets 03/20/2017-05/19/2017									

Students not in attendance or late for the first class are subject to drop.

Class#	Time	Day	Instructor	Room	Class#	Time	Day	Instructor	Room
--------	------	-----	------------	------	--------	------	-----	------------	------

BUSINESS COMMUNICATIONS OFFICE TECHNOLOGY

BCOT 46 - 3.0 UNITS BUSINESS COMMUNICATIONS

Not Transferable

22492 8:00- 9:15AM MW Sharp,M (HYBRID) BE120
 Note: First week class will meet Monday and Wednesday, and the instructor will inform the students of future class meetings.

BCOT 62 - 1.0 UNIT COMPUTER KEYBOARDING

Not Transferable

21051 3.0 HRS ARR (OL) Shopfner,J ONLINE
 NOTE: a material fee of \$1.00 is required for BCOT 62
 Orientation: All class information will be available in TalonNet.

21957 3.0 HRS ARR (OL) Shopfner,J ONLINE
 Class#21051 meets 01/09/2017-03/10/2017
 Orientation: All class information will be available in TalonNet.

21094 9:30-10:30AM MW Shopfner,J (HYBRID) BE121
 10:30-10:50AM MW Shopfner,J (HYBRID) BE121
 Note: First week class will meet Monday and Wednesday, and the instructor will inform the student of future meetings.

Class#21094 meets 03/21/2017-05/18/2017

BCOT 63 - 1.0 UNIT KEYBOARDING SPEED/CONTROL BUILDING

Not Transferable

Recommendation: Knowledge of keyboard and key strokes.

NOTE: a material fee of \$1.00 is required for BCOT 63

21112 3.0 HRS ARR (OL) Shopfner,J ONLINE
 Orientation: All class information will be available in TalonNet.

21147 2.0 HRS ARR (OL) Shopfner,J ONLINE
 Class#21112 meets 03/20/2017-05/19/2017
 Orientation: All class information will be available in TalonNet.

Class#21147 meets 03/20/2017-05/19/2017

BCOT 81 - 4.0 UNITS LEGAL OFFICE PROCEDURES

Not Transferable

Recommendation: BCOT 131 or equivalent with a grade of "C" or higher or "Pass."

NOTE: a material fee of \$4.00 is required for BCOT 81

26365 5.4 HRS ARR (OL) Wyszpolski,J ONLINE
 Orientation: All class information will be available in TalonNet.

Class#26365 meets 01/30/2017-05/19/2017

BCOT 96 - 1.5 UNITS MICROSOFT POWERPOINT

Not Transferable

NOTE: a material fee of \$2.00 is required for BCOT 96

21146 5.0 HRS ARR (OL) Soden,B ONLINE
 Orientation: All class information will be available in TalonNet. Submit the Student Information form in TalonNet before the semester begins. This is the way that roll is initially taken.

Class#21146 meets 01/09/2017-03/10/2017

BCOT 97 - 1.5 UNITS MICROSOFT OUTLOOK

Not Transferable

NOTE: a material fee of \$2.00 is required for BCOT 97

21517 5.0 HRS ARR (OL) Soden,B ONLINE
 Orientation: All class information will be available in TalonNet. Submit the Student Information form in TalonNet before the semester begins. This is the way that roll is initially taken.

Class#21517 meets 03/20/2017-05/19/2017

BCOT 112 - 3.5 UNITS MICROSOFT WORD

Transferable to CSU

Recommendation: Ability to type 30 wpm.

NOTE: a material fee of \$4.00 is required for BCOT 112

21519 8:00-10:50AM T Soden,B (HYBRID) BE121
 8:00- 9:50AM Th Soden,B (HYBRID) BE121

Note: First week, class will meet on Tuesday and Thursday, and the instructor will inform the students of future class meetings. Visit TalonNet for class information. Submit student information form that is on TalonNet.

BCOT 113 - 3.5 UNITS MICROSOFT EXCEL

Transferable to CSU

NOTE: a material fee of \$4.00 is required for BCOT 113

21998 5.0 HRS ARR (OL) Soden,B ONLINE
 Orientation: All class information will be available in TalonNet. Submit the Student Information form in TalonNet before the semester begins. This is the way that roll is initially taken.

24207 6.0 HRS ARR (OL) Davis,R ONLINE
 Orientation: All class information will be available in TalonNet.

Class#24207 meets 01/30/2017-05/19/2017

26403 5:30- 8:50PM W Wyszpolski,J BE121
 5:30- 7:45PM M Wyszpolski,J BE121

Note: First week class will meet on Monday and Wednesday, and the instructor will inform the students of future class meetings. All information will be available in TalonNet.

Class#26403 meets 01/30/2017-05/17/2017

BCOT 114 - 3.5 UNITS INTRODUCTION TO MICROSOFT OFFICE

Transferable to CSU

Recommendation: Ability to type 30 wpm.

NOTE: a material fee of \$4.00 is required for BCOT 114

21521 5.0 HRS ARR (OL) Soden,B ONLINE
 Orientation: All class information will be available in TalonNet. Submit the Student Information form in TalonNet before the semester begins. This is the way that roll is initially taken.

BCOT 118 - 1.5 UNITS MICROSOFT ACCESS FOR OFFICE TECHNOLOGY

Transferable to CSU

22140 3.0 HRS ARR (OL) Cooper,J ONLINE
 Orientation: All class information will be available in TalonNet.

Class#22140 meets 01/30/2017-05/19/2017

BCOT 131 - 3.5 UNITS BEGINNING COLLEGE KEYBOARDING AND DOCUMENT PROCESSING

Transferable to CSU

NOTE: a material fee of \$4.00 is required for BCOT 131

24209 5.0 HRS ARR (OL) Sharp,M ONLINE
 Orientation: All class information will be available at www.cerritos.edu/msharp

21523 6.0 HRS ARR (HYBRID) Sharp,M ONLINE
 Orientation: All class information will be available at www.cerritos.edu/msharp

Class#21523 meets 01/30/2017-05/19/2017

BCOT 147 - 3.0 UNITS BUSINESS COMMUNICATIONS

Transferable to CSU

Prerequisite: BCOT 46 or equivalent with a grade of Pass or "C" or higher

22494 9:30-11:00AM TTh STAFF (HYBRID) BE120
 Note: First week class will meet on Tuesday, and the instructor will inform the students of future class meetings.

Class#22494 meets 01/31/2017-05/18/2017

BCOT 148 - 3.0 UNITS EFFECTIVE BUSINESS PRESENTATIONS

Transferable to CSU

Recommendation: Completion of BCOT 96 and BCOT 147 or equivalent with a grade of "C" or higher, or "Pass".

26405 6:00- 9:20PM T Lantz,K (HYBRID) BE120
 Note: First week class will meet on Tuesday, and the instructor will inform the students of future class meetings.

Class#26405 meets 01/31/2017-05/16/2017

BCOT 152 - 1.5 UNITS JOB SEARCH IN THE BUSINESS FIELD

Transferable to CSU

Recommendation: Completion of or near completion of any certificate or AA Degree in any Business discipline.

26164 3.0 HRS ARR (OL) Lopez,L ONLINE
 Orientation: All class information will be available in TalonNet.

Class#26164 meets 03/22/2017-05/17/2017

BCOT 155 - 4.0 UNITS ADMINISTRATIVE SECRETARIAL PROCEDURES

Transferable to CSU

Recommendation: BCOT 131 or equivalent with a grade of Pass or "C" or higher.

NOTE: a material fee of \$4.00 is required for BCOT 155

26165 6.0 HRS ARR (OL) Lopez,L ONLINE
 Orientation: All class information will be available in TalonNet.

Class#26165 meets 01/30/2017-05/19/2017

Students not in attendance or late for the first class are subject to drop.

Class#	Time	Day	Instructor	Room	Class#	Time	Day	Instructor	Room
BCOT 161 - 1.0 UNIT PRINCIPLES OF FILING Transferable to CSU 25737 3.0 HRS ARR (OL) Lopez,L ONLINE Orientation: All class information will be available in TalonNet. Class#25737 meets 03/20/2017-05/19/2017					CHEM 95C - 0.5 UNIT TUTORING FOR CHEM 111-GENERAL CHEMISTRY Not Transferable Corequisite: CHEM 111 27043 1.5 HRS ARR STAFF Class#27043 meets 01/09/2017-05/19/2017				
BCOT 247 - 3.0 UNITS MANAGERIAL BUSINESS COMMUNICATIONS Transferable to CSU Prerequisite: ENGL 100 or equivalent with a grade of Pass or "C" or higher 24212 9:30-10:45AM MW Sharp,M (HYBRID) BE120 Note: First week class will meet on Monday and Wednesday, and the instructor will inform the students of future class meetings. 27014 3.0 HRS ARR (OL) Sharp,M ONLINE Orientation: All class information will be available at www.cerritos.edu/msharp 25864 8:00- 9:30AM TTh Sharp,M (HYBRID) BE120 Note: First week class will meet on Tuesday and Thursday, and the instructor will inform the students of future class meetings. Class#25864 meets 01/30/2017-05/19/2017					CHEM 95E - 0.5 UNIT TUTORING FOR CHEM 211-ORGANIC CHEMISTRY Not Transferable Corequisite: CHEM 211 27045 1.5 HRS ARR STAFF Class#27045 meets 01/09/2017-05/19/2017				
					CHEM 95F - 0.5 UNIT TUTORING FOR CHEM 212 - ORGANIC CHEMISTRY Not Transferable Corequisite: CHEM 212 27046 1.5 HRS ARR STAFF Class#27046 meets 01/09/2017-05/19/2017				

CHEMISTRY

CHEMISTRY DEPARTMENT COURSE SEQUENCE

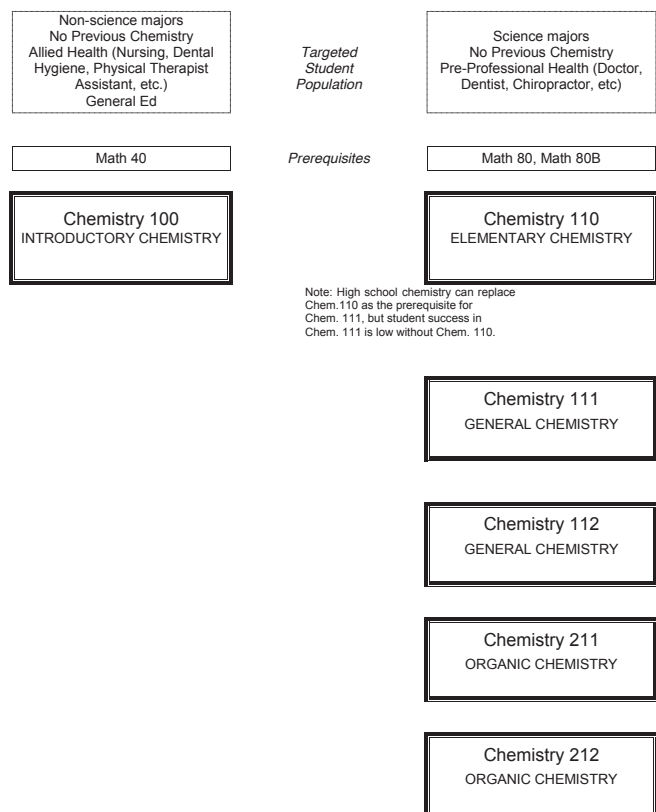

CHEM 95A - 0.5 UNIT TUTORING FOR CHEM 100-INTRODUCTORY CHEMISTRY Not Transferable Corequisite: CHEM 100 27041 1.5 HRS ARR STAFF Class#27041 meets 01/09/2017-05/19/2017				
CHEM 95B - 0.5 UNIT TUTORING FOR CHEM 110-ELEMENTARY CHEMISTRY Not Transferable Corequisite: CHEM 110 27042 1.5 HRS ARR STAFF Class#27042 meets 01/09/2017-05/19/2017				

CHEM 100 - 4.0 UNITS INTRODUCTORY CHEMISTRY Transferable to UC, CSU (CAN CHEM 6) Prerequisite: MATH 40 or equivalent with a grade of "C" or higher or "Pass" or completion of the math placement process with a score eligible for MATH 60. Recommendation: Meet the prerequisite within four years prior to the date of enrollment in CHEM 100.				
20286	8:00- 9:15AM	MW	Waldman,L	S 201
20290	9:30-12:15PM	F	STAFF	S 215
20291	9:30-12:15PM	W	Waldman,L	S 215
PLEASE ENROLL IN LAB SECTION OF YOUR CHOICE. THE LECTURE SECTION #20286 WILL AUTOMATICALLY BE ASSIGNED.				
20287	12:30- 1:45PM	TTh	Hovelsen,C	S 201
20288	2:00- 4:50PM	T	Hovelsen,C	S 215
20289	2:00- 4:50PM	Th	Hovelsen,C	S 215
PLEASE ENROLL IN LAB SECTION OF YOUR CHOICE. THE LECTURE SECTION #20287 WILL AUTOMATICALLY BE ASSIGNED.				
20837	5:30- 6:45PM	MW	STAFF	S 215
20838	7:00- 9:50PM	W	STAFF	S 215
PLEASE ENROLL IN LAB SECTION #20838. THE LECTURE SECTION #20837 WILL AUTOMATICALLY BE ASSIGNED.				
23018	8:00- 9:15AM	TTh	Waldman,L	S 102
23605	9:30-12:15PM	T	STAFF	S 215
PLEASE ENROLL IN LAB SECTION #23605. THE LECTURE SECTION #23018 WILL AUTOMATICALLY BE ASSIGNED.				
21926	5:30- 6:45PM	TTh	Dukhovny,O	S 215
21927	7:00- 9:50PM	T	Dukhovny,O	S 215
PLEASE ENROLL IN LAB SECTION #21927. THE LECTURE SECTION #21926 WILL AUTOMATICALLY BE ASSIGNED.				
CHEM 110 - 4.0 UNITS ELEMENTARY CHEMISTRY Transferable to UC, CSU Prerequisite: MATH 80 or MATH 80B or equivalent with a grade of "C" or higher or "Pass" or completion of the math placement process with a score eligible for Math courses numbered 100 level or higher. Recommendation: Meet the prerequisite within four years prior to the date of enrollment in CHEM 110.				
20292	2:00- 3:15PM	MW	STAFF	S 102
20295	1:00- 3:50PM	F	STAFF	S 219
PLEASE ENROLL IN LAB SECTION #20295. THE LECTURE SECTION #20292 WILL AUTOMATICALLY BE ASSIGNED.				
20293	3:30- 4:45PM	MW	STAFF	S 102
22725	7:00- 9:50PM	M	STAFF	S 219
PLEASE ENROLL IN LAB SECTION #22725. THE LECTURE SECTION #20293 WILL AUTOMATICALLY BE ASSIGNED.				
20294	12:30- 1:45PM	TTh	Bradbury,J	S 219
20297	8:00-10:50AM	T	Bradbury,J	S 219
PLEASE ENROLL IN LAB SECTION #20297. THE LECTURE SECTION #20294 WILL AUTOMATICALLY BE ASSIGNED.				
20839	11:00-12:15PM	MW	Bradbury,J	S 219
20840	8:00-10:50AM	W	Bradbury,J	S 219
PLEASE ENROLL IN LAB SECTION #20840. THE LECTURE SECTION #20839 WILL AUTOMATICALLY BE ASSIGNED.				
22900	12:30- 1:45PM	MW	STAFF	S 219
20296	2:00- 4:50PM	W	STAFF	S 219
PLEASE ENROLL IN LAB SECTION #20296. THE LECTURE SECTION #22900 WILL AUTOMATICALLY BE ASSIGNED.				

Students not in attendance or late for the first class are subject to drop.

Class#	Time	Day	Instructor	Room	Class#	Time	Day	Instructor	Room
23871	5:30- 6:45PM	TTh	Ho,T	S 219	CHILD DEVELOPMENT				
23872	7:00- 9:50PM	T	Ho,T	S 219					
PLEASE ENROLL IN LAB SECTION #23872. THE LECTURE SECTION #23871 WILL AUTOMATICALLY BE ASSIGNED.									
23787	5:30- 6:45PM	MW	STAFF	S 219	<div style="text-align: center;"> <p>Earn a Bachelor's Degree with the University of La Verne</p> <p>Cerritos College and La Verne have created a partnership to provide students an opportunity to earn a bachelor's degree in child development. Students may take La Verne upper division courses while completing Cerritos GE courses. The program has accelerated 10 week semesters.</p>  <p>BS Child Development For more information contact: Oscar Cancio (909) 593-3511, Ext. 5436</p> </div>				
23788	7:00- 9:50PM	W	STAFF	S 219					
PLEASE ENROLL IN LAB SECTION #23788. THE LECTURE SECTION #23787 WILL AUTOMATICALLY BE ASSIGNED.									
CHEM 111 - 5.0 UNITS GENERAL CHEMISTRY									
Transferable to UC, CSU (CAN CHEM 2) (CAN CHEM SEQ A)									
Prerequisite: CHEM 110 or equivalent with a grade of "C" or higher or "Pass" and MATH 80 or MATH 80B or equivalent with a grade of "C" or higher or "Pass" or completion of the math placement process with a score eligible for math courses numbered 100 level or higher.									
Recommendation: Meet the prerequisite within four years prior to the date of enrollment in CHEM 111.									
20298	11:00-12:15PM	TTh	Shimazu,M	S 222					
20299	8:00-10:50AM	TTh	Shimazu,M	S 222					
PLEASE ENROLL IN LAB SECTION #20299. THE LECTURE SECTION #20298 WILL AUTOMATICALLY BE ASSIGNED.									
20841	5:30- 6:45PM	MW	Dahl Jr.,M	S 102					
20842	7:00- 9:50PM	MW	Dahl Jr.,M	S 222					
PLEASE ENROLL IN LAB SECTION #20842. THE LECTURE SECTION #20841 WILL AUTOMATICALLY BE ASSIGNED.									
22901	9:30-10:45AM	MW	Shimazu,C	S 102					
22902	11:00- 1:50PM	MW	Shimazu,C	S 224					
PLEASE ENROLL IN LAB SECTION #22902. THE LECTURE SECTION #22901 WILL AUTOMATICALLY BE ASSIGNED.									
23608	12:30- 1:45PM	MW	Bradbury,J	S 102					
23609	2:00- 4:50PM	MW	Bradbury,J	S 222					
PLEASE ENROLL IN LAB SECTION #23609. THE LECTURE SECTION #23608 WILL AUTOMATICALLY BE ASSIGNED.									
CHEM 112 - 5.0 UNITS GENERAL CHEMISTRY									
Transferable to UC, CSU (CAN CHEM 4) (CAN CHEM SEQ A)									
Prerequisite: CHEM 111 or equivalent with a grade of Pass or "C" or higher or equivalent.									
Recommendation: It is strongly recommended that the preceding prerequisite be completed within four years prior to the date of enrollment in CHEM 112.									
20302	12:30- 1:45PM	TTh	Shimazu,C	S 222					
20303	2:00- 4:50PM	TTh	Shimazu,C	S 222					
PLEASE ENROLL IN LAB SECTION #20303. THE LECTURE SECTION #20302 WILL AUTOMATICALLY BE ASSIGNED.									
20844	8:00- 9:15AM	MW	STAFF	S 222					
20845	9:30-12:20PM	MW	STAFF	S 222					
PLEASE ENROLL IN LAB SECTION #20845. THE LECTURE SECTION #20844 WILL AUTOMATICALLY BE ASSIGNED.									
23898	5:30- 6:45PM	TTh	Bell,P	S 222					
23899	7:00- 9:50PM	TTh	Bell,P	S 222					
PLEASE ENROLL IN LAB SECTION #23899. THE LECTURE SECTION #23898 WILL AUTOMATICALLY BE ASSIGNED.									
CHEM 211 - 5.0 UNITS ORGANIC CHEMISTRY									
Transferable to UC, CSU									
Prerequisite: CHEM 112 or equivalent with a grade of Pass or "C" or higher.									
Recommendation: It is strongly recommended that the preceding prerequisite be completed within four years prior to the date of enrollment in CHEM 211.									
26112	9:30-10:45AM	TTh	Waldman,L	S 102					
26113	2:00- 4:50PM	TTh	STAFF	S 224					
PLEASE ENROLL IN LAB SECTION #26113. THE LECTURE SECTION #26112 WILL AUTOMATICALLY BE ASSIGNED.									
CHEM 212 - 5.0 UNITS ORGANIC CHEMISTRY									
Transferable to UC, CSU									
Prerequisite: CHEM 211 or equivalent with a grade of Pass or "C" or higher.									
Recommendation: It is strongly recommended that the preceding prerequisites be completed within four years prior to the date of enrollment in CHEM 212.									
20307	12:30- 1:45PM	TTh	Lou,R	S 102					
20308	8:00-10:50AM	TTh	Lou,R	S 224					
20309	8:30- 2:20PM	F	Lou,R	S 224					
26114	8:00-10:50AM	MW	STAFF	S 224					
PLEASE ENROLL IN LAB SECTION OF YOUR CHOICE. THE LECTURE SECTION #20307 WILL AUTOMATICALLY BE ASSIGNED.									
CHEM 250L - 1.0 UNIT SPECIAL TOPICS IN CHEMISTRY									
Transfer CSU, UC determined after admission									
Prerequisite: CHEM 111 or equivalent with a grade of Pass or "C" or higher.									
21540	3.0 HRS ARR		Waldman,L						
					<div style="background-color: #4CAF50; color: white; text-align: center; padding: 5px;">CHILD DEVELOPMENT/EARLY CHILDHOOD</div>				
					<p>CD 110 - 3.0 UNITS CHILD DEVELOPMENT</p> <p>Transferable to UC, CSU (CAN HEC 14)</p>				
22545	11:00- 1:50PM	W	Andrade,O	HS101					
Targeted for Future Teachers but Open to all Students									
22392	8:00-10:50AM	W	Beck,A	HS101					
Targeted for Future Teachers but Open to all Students									
23273	2:00- 4:50PM	M	STAFF	HS103					
20277	11:00- 1:50PM	M	Gradin,S	HS101					
Targeted for Future Teachers but Open to all Students									
23274	7:00- 9:50PM	T	Andrade,O	HS103					
Targeted for Future Teachers but Open to all Students									
20830	8:00-10:50AM	T	Beck,A	HS101					
Targeted for Future Teachers but Open to all Students									
21702	7:00- 9:50PM	W	STAFF	HS305					
21485	3.0 HRS ARR	(OL)	Beck,A	ONLINE					
Mandatory Orientation: 9:00 a.m. - 12:00 p.m., Friday - January 13 in SL109.									
25158	2:00- 4:50PM	Th	Gibson,D	SL107					
26680	7:00- 9:50PM	Th	STAFF	SL108					
26899	9:00-11:50AM	F	STAFF	SL101					
					<p>CD 124 - 3.0 UNITS TEACHING IN A DIVERSE SOCIETY</p> <p>Transferable to CSU</p>				
22501	7:00- 9:50PM	W	Palma,J	SL108					
22224	2:00- 4:50PM	Th	Palma,J	HS101					
					<p>CD 139 - 3.0 UNITS OBSERVATION, ASSESSMENT, AND POSITIVE GUIDANCE OF CHILDHOOD</p> <p>Transferable to CSU</p> <p>Recommendation: CDEC 111 and CD 110 or equivalent with grades of Pass or "C" or higher.</p>				
23275	11:00- 1:50PM	W	Gibson,D	SL107					
21873	2:00- 4:50PM	M	STAFF	SL107					
22502	11:00- 1:50PM	Th	Gibson,D	SL107					
					<div style="background-color: #4CAF50; color: white; text-align: center; padding: 5px;">CHILD DEVELOPMENT/EARLY CHILDHOOD</div>				
					<p>CDEC 62 - 3.0 UNITS EXPLORING CREATIVE ART EXPRESSION BY CHILDREN</p> <p>Not Transferable</p> <p>Prerequisite: CDEC 112 or equivalent with a grade of Pass or "C" or higher.</p> <p>NOTE: a material fee of \$10.00 is required for CDEC 62</p>				
20831	7:00- 9:50PM	Th	Gradin,S	HS101					
					<p>CDEC 63 - 3.0 UNITS EARLY CHILDHOOD EXPERIENCES IN LANGUAGE ARTS AND SOCIAL SCIENCES</p> <p>Not Transferable</p> <p>Prerequisite: CDEC 112 or equivalent with a grade of Pass or "C" or higher.</p>				
26923	7:00- 9:50PM	W	STAFF	HS101					
					<p>CDEC 111 - 3.0 UNITS PRINCIPLES AND PRACTICES IN EARLY CHILDHOOD EDUCATION</p> <p>Transferable to CSU</p>				
20278	8:00-10:50AM	Th	Andrade,O	HS101					
20279	7:00- 9:50PM	T	STAFF	SL107					
20280	2:00- 4:50PM	W	STAFF	HS101					

Students not in attendance or late for the first class are subject to drop.

Class#	Time	Day	Instructor	Room	Class#	Time	Day	Instructor	Room
--------	------	-----	------------	------	--------	------	-----	------------	------

CDEC 112 - 3.0 UNITS INTRODUCTION TO CURRICULUM

Transferable to CSU

21889	7:00- 9:50PM	M	Andrade,O	HS101
23279	11:00- 1:50PM	T	STAFF	HS101
25657	2:00- 4:50PM	M	Andrade,O	HS101

CDEC 113 - 3.0 UNITS THE CHILD, FAMILY, AND COMMUNITY

Transferable to CSU

20283	7:00- 9:50PM	Th	Beck,A	SL107
20834	11:00- 1:50PM	M	Palma,J	SL107
23280	2:00- 4:50PM	T	Palma,J	SL107

CDEC 133 - 3.0 UNITS EARLY CHILDHOOD EXPERIENCES IN MATHEMATICS AND SCIENCE

Transferable to CSU

Prerequisite: CDEC 112 or equivalent with a grade of Pass or "C" or higher.

23281	7:00- 9:50PM	M	Gibson,D	SL107
-------	--------------	---	----------	-------

CDEC 161 - 3.0 UNITS HEALTH, SAFETY, AND NUTRITION

Transferable to CSU

22503	3.0 HRS ARR (OL)		Beck,A	ONLINE
Mandatory orientation: 9:00 a.m. - 12:00 p.m., Saturday - January 14 in SL107.				
23282	2:00- 4:50PM	T	Gibson,D	SL109

Students enrolled in CDEC 164 are required to spend 3 hours per week in placement for a total of 54 hours per semester. TB clearance, required immunizations and good health are required to participate in this course.

CDEC 164 - 3.0 UNITS PRACTICUM FIELD EXPERIENCE

Transferable to CSU

Prerequisite: CD 110, CDEC 111, CDEC 112, and CDEC 113 or equivalent with grades of Pass or "C" or higher.

Recommendation: CD 124, CD 139, and CDEC 161.

20835	6:00- 7:50PM	M	Ward,D	HS103
+3.0 HRS ARR				
21890	7:00- 8:50PM	W	STAFF	HS103
+3.0 HRS ARR				
26900	2:00- 3:50PM	F	Gradin,S	HS101
+3.0 HRS ARR				

CDEC 166 - 3.0 UNITS ADMINISTRATION I: PROGRAMS IN EARLY CHILDHOOD EDUCATION

Not Transferable

Prerequisite: CD 110, CDEC 111, CDEC 112, and CDEC 113 or equivalents with grades of "C" or higher or "Pass."

26902	7:00- 9:50PM	Th	STAFF	HS103
-------	--------------	----	-------	-------

CDEC 167 - 3.0 UNITS ADMINISTRATION II: PERSONNEL AND LEADERSHIP IN EARLY CHILDHOOD

Not Transferable

Prerequisite: CDEC 66 or CDEC 166 or equivalent with a grade of "C" or higher or "Pass."

Recommendation: Teaching experience.

26903	7:00- 9:50PM	T	Gradin,S	HS101
-------	--------------	---	----------	-------

CDEC 230 - 3.0 UNITS ADULT SUPERVISION AND MENTORING IN EARLY CARE AND EDUCATION

Transferable to CSU

Prerequisite: CD 110, CDEC 111, CDEC 112, and CDEC 113 or equivalents with grades of "C" or higher or "Pass."

22848	7:00- 9:50PM	M	Palma,J	HS104
-------	--------------	---	---------	-------

CHILD DEVELOPMENT/INFANT TODDLER

CDIT 151 - 3.0 UNITS INFANT AND TODDLER DEVELOPMENT

Transferable to CSU

Recommendation: CD 110 or equivalent with a grade of Pass or "C" or higher.

23283	7:00- 9:50PM	T	STAFF	SL109
-------	--------------	---	-------	-------

CDIT 152 - 3.0 UNITS CARE AND EDUCATION FOR INFANTS AND TODDLERS

Transferable to CSU

Recommendation: CD 110 and CDIT 151 or equivalent with grades of Pass or "C" or higher.

20284	2:00- 4:50PM	T	Gradin,S	HS101
-------	--------------	---	----------	-------

CHILD DEVELOPMENT/SPECIAL EDUCATION

CDSE 150 - 3.0 UNITS INTRODUCTION TO CHILDREN WITH SPECIAL NEEDS

Transferable to CSU

26904	7:00- 9:50PM	T	Layne,J	HS104
-------	--------------	---	---------	-------

CDSE 152 - 3.0 UNITS CURRICULUM AND STRATEGIES FOR CHILDREN WITH SPECIAL NEEDS

Transferable to CSU

26905	7:00- 9:50PM	Th	Roberts,L	HS104
-------	--------------	----	-----------	-------

CHINESE

CHIN 101 - 5.0 UNITS ELEMENTARY CHINESE

Transferable to UC, CSU

22817	12:30- 2:45PM	TTh	Zhou,Y	MC103
+ 1.0 HRS ARR				
LAB IS ONE HOUR PER WEEK IN THE SUCCESS CENTER				
22819	12:30- 2:45PM	MW	Zhou,Y	LA211
+ 1.0 HRS ARR				
LAB IS ONE HOUR PER WEEK IN THE SUCCESS CENTER				
23764	4:00- 6:15PM	MW	STAFF	HS102
+ 1.0 HRS ARR				
LAB IS ONE HOUR PER WEEK IN THE SUCCESS CENTER				

CHIN 102 - 5.0 UNITS ELEMENTARY CHINESE

Transferable to UC, CSU

Prerequisite: CHIN 101 or equivalent with a grade of Pass or "C" or higher.

22889	4:00- 6:15PM	MW	Zhou,Y	LA209
+ 1.0 HRS ARR				
LAB IS ONE HOUR PER WEEK IN THE SUCCESS CENTER				

CHIN 201 - 5.0 UNITS INTERMEDIATE CHINESE I

Transferable to UC, CSU

Prerequisite: CHIN 102 or equivalent with a grade of "C" or higher of Pass

25713	4:00- 6:15PM	TTh	Zhou,Y	LA210
+ 1.0 HRS ARR				
LAB IS ONE HOUR PER WEEK IN THE SUCCESS CENTER				

CHIN 202 - 5.0 UNITS INTERMEDIATE CHINESE II

Transferable to CSU

Prerequisite: CHIN 201 or equivalent with a grade of "C" or higher or "Pass."

26478	4:00- 6:15PM	TTh	Zhou,Y	LA210
+ 1.0 HRS ARR				
LAB IS ONE HOUR PER WEEK IN THE SUCCESS CENTER				

Students not in attendance or late for the first class are subject to drop.

Class#	Time	Day	Instructor	Room	Class#	Time	Day	Instructor	Room
--------	------	-----	------------	------	--------	------	-----	------------	------

COMPUTER AND INFORMATION SCIENCES

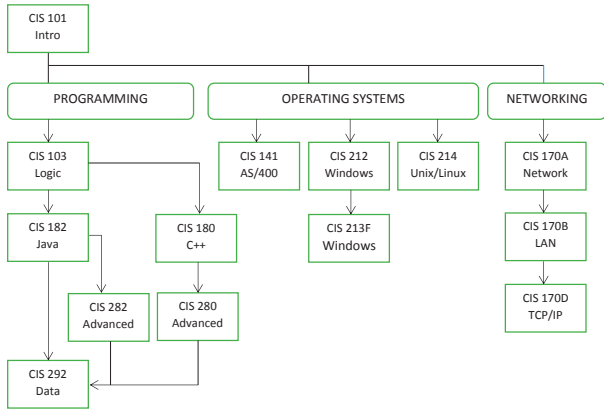

To Prepare for the CompTIA A+ Certification

Take the following courses:

CIS 102 Intro Microcomp Hdw Sfw
 CIS 58A PC Operating System A+ Certification
 CIS 58B PC Core Hardware A+ Certification

For more information, contact:
 Kenny Lou at klou@cerritos.edu or
 Gene LaZor at glazor@cerritos.edu

CIS 58A - 3.5 UNITS PC OPERATING SYSTEM A+ CERTIFICATION

Not Transferable

Recommendation: CIS 101 or CIS 102 or equivalent with a grade of Pass or "C" or higher, or appropriate work experience.

21800	5:00- 8:00PM	T	STAFF	MP101
	8:00- 9:50PM	T	STAFF	MP101
25772	5.0 HRS ARR	(OL)	STAFF	ONLINE

Note: Mandatory Orientation: 5:00-8:00 p.m., Tuesday - January 10 in MP101.

CIS 58B - 3.5 UNITS PC CORE HARDWARE A+ CERTIFICATION

Not Transferable

Recommendation: CIS 101 or CIS 102 or equivalent with a grade of Pass or "C" or higher, or appropriate work experience.

20310	1:00- 3:50PM	T	Lazor,C (HYBRID)	MP101
	1:00- 2:50PM	Th	Lazor,C (HYBRID)	MP101
26106	5.0 HRS ARR	(OL)	Lazor,C	ONLINE

Note: A portion of the hours for this class will be online.
 Note: Mandatory Orientation: 5:00 p.m. - 8:00 p.m., Friday - January 13 in MP101.

CIS 101 meets important Computer Literacy Requirements for ALL majors and transfers as a Computer Course Requirement to most 4-year universities in the area.

CIS 101 - 3.0 UNITS INTRODUCTION TO COMPUTER INFORMATION SYSTEMS

Transferable to UC, CSU (CAN BUS 6)

20312	8:00- 9:15AM	MW	STAFF	SS138
	10:00-10:50AM	W	STAFF	MP104
20313	9:30-10:45AM	MW	STAFF	SS138
	11:00-11:50AM	W	STAFF	MP104
20314	11:00-12:15PM	MW	STAFF	SS138
	10:00-10:50AM	W	STAFF	MP102
20315	1:00- 2:15PM	MW	STAFF	SS139
	11:00-11:50AM	W	STAFF	MP102
20316	8:00- 9:15AM	TTh	Negrete,B	SS139
	10:00-10:50AM	T	STAFF	MP102
20317	9:30-10:45AM	TTh	Negrete,B	SS139
	11:00-11:50AM	T	STAFF	MP102
20318	12:30- 3:20PM	T	Negrete,B	SS139
	10:00-10:50AM	T	STAFF	MP104
20319	12:30- 3:20PM	Th	Fuschetto,S (HYBRID)	SS139
	10:00-10:50AM	Th	Fuschetto,S (HYBRID)	MP104

A portion of the hours for this class will be online. Mandatory ONLINE Orientation: See website <http://www.cerritos.edu/sfuschetto> for orientation document and quiz due 01/12/2017.

20320	9:00-11:50AM	F	STAFF	SS139
	12:00-12:50PM	F	STAFF	MP102
20846	7:00- 9:50PM	W	Fuschetto,S (HYBRID)	SS138
	6:00- 6:50PM	W	Fuschetto,S (HYBRID)	MP102

A portion of the hours for this class will be online. Mandatory ONLINE Orientation: See website <http://www.cerritos.edu/sfuschetto> for orientation document and quiz due 01/11/2017.

20847	4.0 HRS ARR	(OL)	Negrete,B	ONLINE
				Mandatory Orientation - See website http://www.cerritos.edu/bnegrete for orientation document and quiz due by 12 midnight 01/09/2017. All exams must be taken on campus.
20849	4.0 HRS ARR	(OL)	Negrete,B	ONLINE
				Mandatory Orientation - See website http://www.cerritos.edu/bnegrete for orientation document and quiz due by 12 midnight 01/09/2017. All exams must be taken on campus.
20850	7:00- 9:50PM	Th	Fuschetto,S (HYBRID)	MP203
	6:00- 6:50PM	Th	Fuschetto,S (HYBRID)	MP102

A portion of the hours for this class will be online. Mandatory ONLINE Orientation: See website <http://www.cerritos.edu/sfuschetto> for orientation document and quiz due 01/12/2017.

21053	4.0 HRS ARR	(OL)	STAFF	ONLINE
				Note: Mandatory Orientation: 9:00 a.m. - 11:00 a.m., Saturday - January 14 in MP102.
26915	6:00- 8:50PM	W	STAFF (HYBRID)	MP203
	5:00- 5:50PM	W	STAFF (HYBRID)	MP104

Note: A portion of the hours for this class will be online.

23725	4.0 HRS ARR	(OL)	Nance,W	ONLINE
				Note: Mandatory orientation - see website http://www.cerritos.edu/nance for orientation document and quiz due 01/9/2017.
21114	4.8 HRS ARR	(OL)	STAFF	ONLINE
				Note: Mandatory Orientation: 9:00 a.m. - 11:00 a.m., Saturday - February 4 in MP102.

Class#21114 meets 01/30/2017-05/19/2017

23727	4.8 HRS ARR	(OL)	Fuschetto,S	ONLINE
				Mandatory ONLINE Orientation: See website http://www.cerritos.edu/sfuschetto for orientation document and quiz due 01/30/2017.

Class#23727 meets 01/30/2017-05/19/2017

21822	8.0 HRS ARR	(OL)	STAFF	ONLINE
				Note: Mandatory Orientation: 10:00 a.m. - 12:00 p.m., Saturday - January 14 in MP104.

Class#21822 meets 01/09/2017-03/10/2017

21539	8.0 HRS ARR	(OL)	STAFF	ONLINE
				Note: Mandatory Orientation: 5:30 - 7:50 p.m., Friday - March 24 in MP104.

Class#21539 meets 03/20/2017-05/19/2017

21858	8.0 HRS ARR	(OL)	STAFF	ONLINE
				Note: Mandatory Orientation: 5:00 - 7:50 p.m., Friday - March 24 in MP102.

Class#21858 meets 03/20/2017-05/19/2017

26863	8.0 HRS ARR	(OL)	STAFF	ONLINE
				Note: Mandatory Orientation: 12:00 - 2:00 p.m., Friday - March 24 in MP104.

Class#26863 meets 03/20/2017-05/19/2017

24105	8.0 HRS ARR	(OL)	STAFF	ONLINE
				Note: Mandatory Orientation: 9:00 - 11:00 a.m., Saturday - March 25 in MP104.

Class#24105 meets 03/20/2017-05/19/2017

24133	8.0 HRS ARR	(OL)	STAFF	ONLINE
				Note: Mandatory Orientation: 9:00 - 11:00 a.m., Saturday - March 25 in MP102.

Class#24133 meets 03/20/2017-05/19/2017

24135	8.0 HRS ARR	(OL)	STAFF	ONLINE
				Note: Mandatory Orientation: 9:00 - 11:00 a.m., Friday - March 24 in MP104.
21115	12:30- 3:20PM	TTh	Staff (HYBRID)	MP203
	10:30-12:20PM	Th	Staff (HYBRID)	MP102

Note: A portion of the hours for this class will be online.

Class#21115 meets 03/21/2017-05/18/2017

CIS 102 - 3.0 UNITS INTRODUCTION TO MICROCOMPUTER HARDWARE AND APPLICATIONS SOFTWARE

Transferable to UC, CSU

20321	8:00-10:50AM	W	Negrete,B (HYBRID)	SS139
	9:00-10:50AM	M	Negrete,B (HYBRID)	MP104

Note: A portion of the hours for this class will be online.

21802	5.0 HRS ARR	(OL)	Nance,W	ONLINE
-------	-------------	------	---------	--------

Note: Mandatory Orientation - See website <http://www.cerritos.edu/nance> for orientation document and quiz due 01/09/2017.

Class#	Time	Day	Instructor	Room	Class#	Time	Day	Instructor	Room
<p>CIS 103 meet the Computer Logic requirements for students in a wide selection of majors including Computer Science, Math, Engineering, Business, and many of the Social Sciences.</p>					<p>Cisco Networking Academy at Cerritos College Cisco Course Cerritos Course CCNA 1 Networking Fundamentals CIS 170A CCNA 2 Router Configuration CIS 170E CCNA 3 Advanced Switching & Routing CIS 170F CCNA 4 Wide Area Networks CIS 170G Other courses for the Networking Certification at Cerritos College CIS 170B Local Area Networks CIS 170H Introduction to TCP/IP Preparation for the Cisco CCNA and CCNP, the Network +, and the Microsoft MCSE certifications involves the fundamental knowledge of networks learned in CIS 170A For more information, contact: Kenny Lou, e-mail: klou@cerritos.edu or Gene LaZor, e-mail: glazor@cerritos.edu</p>				
<p>CIS 103 - 3.5 UNITS COMPUTER PROGRAMMING LOGIC Transferable to UC, CSU Recommendation: Concurrent enrollment in or completion of CIS 101 or CIS 102 or equivalent with a grade of Pass or "C" or higher.</p>					<p>CIS 170A - 3.5 UNITS NETWORKING FUNDAMENTALS Transferable to CSU</p>				
20322	5.0 HRS ARR	(OL)	Nguyen,P	ONLINE	24122	8:00-10:50AM	T	Lazor,C	(HYBRID) MP101
20323	1:00- 3:50PM	T	Mellas,D	(HYBRID) SS138		8:00- 9:50AM	Th	Lazor,C	(HYBRID) MP101
	1:00- 2:50PM	Th	Mellas,D	(HYBRID) MP104					
<p>Note: A portion of the hours for this class will be online.</p>					<p>Note: A portion of the hours for this class will be online.</p>				
20324	7:00- 9:50PM	Th	Nguyen,P	(HYBRID) SS138	24147	10.0 HRS ARR	(OL)	Lou,Z	ONLINE
	5:00- 6:50PM	Th	Nguyen,P	(HYBRID) MP104	<p>Mandatory Orientation - See website http://www.cerritos.edu/klou for orientation instructions. Class#24147 meets 01/09/2017-03/10/2017</p>				
<p>Note: A portion of the hours for this class will be online.</p>					<p>CIS 170B - 3.5 UNITS NETWORK + CERTIFICATION Transferable to CSU</p>				
23729	5.0 HRS ARR	(OL)	Nguyen,P	ONLINE	24149	10.0 HRS ARR	(OL)	Lou,Z	ONLINE
<p>Note: Mandatory Orientation: 7:00 - 9:00 p.m., Thursday - January 12 in SS138.</p>					<p>Mandatory Orientation - See website http://www.cerritos.edu/klou for orientation instructions. Class#24149 meets 03/20/2017-05/19/2017</p>				
26851	6.0 HRS ARR	(OL)	STAFF	ONLINE	<p>CIS 170E - 3.5 UNITS ROUTER CONFIGURATIONS AND PROTOCOL Transferable to CSU Prerequisite: CIS 170A or equivalent with a grade of Pass or "C" or higher or appropriate work experience.</p>				
<p>Note: Mandatory Orientation: 8:00 - 10:00 p.m., Friday - February 3 in MP105. Class#26851 meets 01/30/2017-05/19/2017</p>					<p>23640 5:00- 8:00PM W Lazor,C (HYBRID) MP101 8:00- 9:50PM W Lazor,C (HYBRID) MP101</p>				
23910	6.0 HRS ARR	(OL)	STAFF	ONLINE	<p>Note: A portion of the hours for this class will be online.</p>				
<p>Note: Mandatory Orientation: 6:00 - 8:00 p.m., Friday - February 3 in MP105. Class#23910 meets 01/30/2017-05/19/2017</p>					<p>CIS 170F - 3.5 UNITS ADVANCED SWITCHING AND ROUTING Transferable to CSU Prerequisite: CIS 170E or equivalent with a grade of Pass or "C" or higher or appropriate work experience.</p>				
<p>CIS 141 - 3.0 UNITS I SERIES 400 OPERATIONS Transferable to CSU Recommendation: CIS 101 or equivalent with a grade of Pass or "C" or higher.</p>					<p>24139 5.0 HRS ARR (OL) Lazor,C ONLINE Note: Mandatory Orientation: 5:00 - 8:00 p.m., Wednesday - January 11 in MP101.</p>				
26917	5:00- 8:00PM	T	STAFF	MP202	<p>CIS 170G - 3.5 UNITS WIDE AREA NETWORKS Transferable to CSU Prerequisite: CIS 170E or equivalent with a grade of Pass or "C" or higher or appropriate work experience.</p>				
	8:00- 9:50PM	T	STAFF	MP202	24141	5.0 HRS ARR	(OL)	Lazor,C	ONLINE
26919	5.0 HRS ARR	(OL)	STAFF	ONLINE	<p>Note: Mandatory Orientation: 5:00 - 8:00 p.m., Wednesday - January 11 in MP101.</p>				
<p>Note: Mandatory Orientation: 5:00 - 7:00 p.m., Tuesday - January 10 in MP202.</p>					<p>CIS 170H - 3.0 UNITS TCP/IP FUNDAMENTALS Transferable to CSU Recommendation: A knowledge of Web browser and e-mail applications.</p>				
<p>CIS 151 - 3.5 UNITS MICROSOFT EXCEL FOR INFORMATION SYSTEMS/INFORMATION TECHNOLOGY Transferable to CSU</p>					<p>26866 6.0 HRS ARR (OL) Lou,Z ONLINE Mandatory Orientation - See website http://www.cerritos.edu/klou for orientation instructions. Class#26866 meets 03/20/2017-05/19/2017</p>				
21808	6.0 HRS ARR	(OL)	Fuschetto,S	ONLINE	<p>CIS 170P - 3.5 UNITS INTRODUCTION TO ETHICAL HACKING Transferable to CSU Recommendation: CIS 170A with a grade of Pass or "C" or higher or a knowledge of networking concepts or related work experience.</p>				
<p>Mandatory ONLINE Orientation: See website http://www.cerritos.edu/sfuschetto for orientation document and quiz due 01/30/2017. Class#21808 meets 01/30/2017-05/19/2017</p>					<p>26108 5:00- 8:00PM Th Lou,Z MP200 8:00- 9:50PM Th Lou,Z MP200</p>				
<p>CIS 155 - 3.0 UNITS MICROSOFT ACCESS Transferable to CSU Recommendation: CIS 102 or equivalent with a grade of Pass or "C" or higher.</p>					<p>26110 5.0 HRS ARR (OL) Lou,Z ONLINE Note: Mandatory Orientation: 5:00 - 7:00 p.m., Thursday - January 12 in MP200.</p>				
20852	5.0 HRS ARR	(OL)	STAFF	ONLINE	<p>Note: Mandatory Orientation: 5:00 - 8:00 p.m., Wednesday - January 11 in MP101.</p>				
<p>Note: Mandatory Orientation: 9:00- 11:00 a.m., Saturday - January 14 in MP104.</p>					<p>CIS 160 - 3.5 UNITS WEB PAGE DEVELOPMENT Transferable to CSU Recommendation: CIS 205.</p>				
<p>This course involves web page development with interactive graphics, animation, and sound using HTML, DSS, Dreamweaver, and Flash for personal and commercial use. For more information, contact: Phuong Nguyen, email: pnguyen@cerritos.edu</p>					<p>21810 5:00- 7:50PM T Nguyen,P (HYBRID) SS138 8:00- 9:50PM T Nguyen,P (HYBRID) MP102</p>				
<p>CIS 162 - 3.5 UNITS HTML AND CSS Transferable to CSU Recommendation: CIS 101 or CIS 102 or equivalent with a grade of Pass or "C" or higher.</p>					<p>Note: A portion of the hours for this class will be online.</p>				
23638	5.0 HRS ARR	(OL)	Lazor,C	ONLINE	<p>Note: Mandatory Orientation: 10:00 a.m. - 1:00 p.m., Saturday - January 14 in MP101.</p>				
24137	3:00- 5:50PM	Th	Lazor,C	(HYBRID) MP101	<p>Note: A portion of the hours for this class will be online.</p>				
	6:00- 7:50PM	Th	Lazor,C	(HYBRID) MP101					

Students not in attendance or late for the first class are subject to drop.

Class#	Time	Day	Instructor	Room	Class#	Time	Day	Instructor	Room
<p>CIS 180 is important for most Computer Science majors and is required for many Math majors for transfer to Universities. C++ is still the programming language of choice for many large corporations.</p>									
<p>CIS 180 - 3.0 UNITS PROGRAMMING IN C/C++ Transferable to UC, CSU Prerequisite: CIS 103 or equivalent with a grade of Pass or "C" or higher.</p>									
20325	12:30- 3:20PM	M	Wilson,J (HYBRID)	MP202					
	12:30- 2:20PM	W	Wilson,J (HYBRID)	MP202					
<p>Note: A portion of the hours for this class will be online.</p>									
<p>CIS 183 is required for all Computer Science majors for transfer to Universities.</p>									
<p>CIS 183 - 3.0 UNITS JAVA PROGRAMMING Transferable to CSU Prerequisite: CIS 103 or equivalent with a grade of "C" or higher or "Pass."</p>									
26096	12:30- 3:20PM	T	Wilson,J (HYBRID)	MP202					
	12:30- 2:20PM	Th	Wilson,J (HYBRID)	MP202					
<p>Note: A portion of the hours for this class will be online.</p>									
26098	5.0 HRS ARR	(OL)	Mellas,D	ONLINE					
<p>Note: This class requires midterm and final exams to be taken on-campus in the 11th and 19th weeks. Mandatory Orientation: 6:00 - 8:00 p.m., Tuesday - January 10 in SS139.</p>									
26100	5:00- 7:50PM	T	Mellas,D	SS139					
	8:00- 9:50PM	T	Mellas,D	MP104					
<p>CIS 200A - 3.5 UNITS APPLE MAC OS SUPPORT ESSENTIALS Transferable to CSU Recommendation: A knowledge of computer operating systems or appropriate work experience.</p>									
26682	5:00- 7:50PM	M	Lou,Z	MP200					
	8:00- 9:50PM	M	Lou,Z	MP202					
<p>CIS 202A - 3.5 UNITS PROJECT MANAGEMENT FOR INFORMATION TECHNOLOGY Transferable to CSU Recommendation: CIS 102 and CIS 105 or equivalent with grades of Pass or "C" or higher or appropriate work experience.</p>									
21919	6.0 HRS ARR	(OL)	STAFF	ONLINE					
<p>Note: Mandatory Orientation: 8:00 - 10:00 p.m., Friday - February 3 in MP102 Class#21919 meets 01/30/2017-05/19/2017</p>									
<p>CIS 207 - 3.5 UNITS DATABASE DESIGN AND SQL Transferable to CSU Recommendation: CIS 155 or equivalent with a grade of "C" or higher or "Pass."</p>									
26102	5.0 HRS ARR	(OL)	STAFF	ONLINE					
<p>Note: Mandatory Orientation: 12:00 - 2:00 p.m., Saturday - January 14 in MP104.</p>									
<p>CIS 208A - 3.5 UNITS ORACLE SQL AND PL/SQL Transferable to CSU Recommendation: CIS 103 and CIS 155 or equivalent with grades of Pass or "C" or higher or appropriate work experience.</p>									
26684	5.0 HRS ARR	(OL)	STAFF	ONLINE					
<p>Note: Mandatory Orientation: 12:00 - 2:00 p.m., Saturday - January 14 in MP104.</p>									
<p>CIS 212 - 3.5 UNITS INTRODUCTION TO MICROSOFT WINDOWS ADMINISTRATION Transferable to CSU Recommendation: CIS 58A or equivalent with a grade of Pass or "C" or higher.</p>									
23646	5.0 HRS ARR	(OL)	STAFF	ONLINE					
<p>Note: Mandatory Orientation: 5:30 - 7:30 p.m., Friday - January 13 in MP200.</p>									
<p>Microsoft IT Academy at Cerritos College The CIS program offers courses on the two Microsoft certifications: Microsoft Certified Systems Administrator (MCSA), Microsoft Certified Systems Engineer (MCSE). For Microsoft certification requirements and matching courses, please visit: http://www.cerritos.edu/klou/. For more information, please contact: Kenny Lou, e-mail: klou@cerritos.edu or Jack Wilson, e-mail: jwilson@cerritos.edu</p>									
					<p>CIS 213F - 3.5 UNITS MICROSOFT WINDOWS SERVER ADMINISTRATION Transferable to CSU</p>				
21921	5.0 HRS ARR	(OL)	STAFF	ONLINE					
<p>Note: Mandatory Orientation: 7:30 - 9:30 p.m., Friday - January 13 in MP200.</p>									
<p>CIS 214 now includes all of the material for Linux operating system studies. Students will learn to use the powerful utilities and applications of UNIX and the free, open source Linux operating system. For more information, contact: Dean Mellas, email: dmellas@cerritos.edu</p>									
<p>CIS 214 - 3.0 UNITS UNIX AND LINUX OPERATING SYSTEMS Transferable to CSU Recommendation: Knowledge of one operating system.</p>									
20854	5:00- 7:50PM	Th	Mellas,D	SS139					
	8:00- 9:50PM	Th	Mellas,D	MP104					
<p>CIS 231 - 3.0 UNITS COMPUTER ORGANIZATION AND ASSEMBLY LANGUAGE PROGRAMMING Transferable to UC, CSU Prerequisite: CIS 180 or CIS 182 or CIS 183 or equivalent with a grade of "C" or higher or "Pass".</p>									
25668	5:00- 7:50PM	M	STAFF	SS138					
	8:00- 9:50PM	M	STAFF	MP104					
<p>CIS 240 - 3.0 UNITS ISERIES 400 CONTROL LANGUAGE PROGRAMMING Transferable to CSU Recommendation: CIS 141 or equivalent with a grade of Pass or "C" or higher is strongly recommended.</p>									
26921	5.0 HRS ARR	(OL)	STAFF	ONLINE					
<p>Note: Mandatory Orientation: 5:00 - 7:00 p.m., Tuesday - January 10 in MP202.</p>									
<p>CIS 271 - 1.0 UNIT COMPUTER AND INFORMATION SCIENCES OCCUPATIONAL WORK EXPERIENCE Transferable to CSU</p>									
21149	1.2 HRS ARR	(OL)	Lazor,C	ONLINE					
<p>Note: Mandatory Orientation: 5:00 - 8:00 p.m., Friday - February 3 in MP101. Class#21149 meets 01/30/2017-05/19/2017</p>									
<p>CIS 272 - 2.0 UNITS COMPUTER AND INFORMATION SCIENCES OCCUPATIONAL WORK EXPERIENCE Transferable to CSU</p>									
21150	1.2 HRS ARR	(OL)	Lazor,C	ONLINE					
<p>Note: Mandatory Orientation: 5:00 - 8:00 p.m., Friday - February 3 in MP101. Class#21150 meets 01/30/2017-05/19/2017</p>									
<p>CIS 273 - 3.0 UNITS COMPUTER AND INFORMATION SCIENCES OCCUPATIONAL WORK EXPERIENCE Transferable to CSU</p>									
21151	1.2 HRS ARR	(OL)	Lazor,C	ONLINE					
<p>Note: Mandatory Orientation: 5:00 - 8:00 p.m., Friday - February 3 in MP101. Class#21151 meets 01/30/2017-05/19/2017</p>									
<p>CIS 274 - 4.0 UNITS COMPUTER AND INFORMATION SCIENCES OCCUPATIONAL WORK EXPERIENCE Transferable to CSU</p>									
21544	1.2 HRS ARR	(OL)	Lazor,C	ONLINE					
<p>Note: Mandatory Orientation: 5:00 - 8:00 p.m., Friday - February 3 in MP101. Class#21544 meets 01/30/2017-05/19/2017</p>									
<p>CIS 280X - 3.5 UNITS OBJECT-ORIENTED PROGRAMMING IN C++ Transferable to CSU Recommendation: Strongly recommend CIS 180 or equivalent with a grade of Pass or "C" or higher.</p>									
22904	5:00- 7:50PM	W	Wilson,J (HYBRID)	MP202					
	5:00- 6:50PM	M	Wilson,J (HYBRID)	MP202					
<p>Note: A portion of the hours for this class will be online.</p>									
26739	5.0 HRS ARR	(OL)	Wilson,J	ONLINE					
<p>Note: Mandatory Orientation: 5:00 - 6:50 p.m., Monday - January 9 in MP202.</p>									

Students not in attendance or late for the first class are subject to drop.

Class#	Time	Day	Instructor	Room	Class#	Time	Day	Instructor	Room
--------	------	-----	------------	------	--------	------	-----	------------	------

CIS 286 - 3.5 UNITS SOFTWARE DEVELOPMENT WITH C#

Transferable to CSU
 Recommendation: Knowledge of one object-oriented programming language.
 23733 5.0 HRS ARR (OL) STAFF ONLINE
 Note: Mandatory Orientation: 5:30 - 7:50 p.m., Friday - January 13 in MP202.

CIS 292 - 3.0 UNITS DATA STRUCTURES

Transferable to UC, CSU
 Prerequisite: CIS 183 or CIS 280X or equivalent of either course with a grade of "C" or higher or "Pass" or appropriate work experience.
 21923 5:00- 7:50PM W Mellas,D SS139
 21924 3.0 HRS ARR (OL) Mellas,D ONLINE
 Note: This class requires midterm and final exams to be taken on-campus in the 11th and 19th weeks.
 Mandatory Orientation: 6:00 - 8:00 p.m., Wednesday - January 11 in SS139.

COSMETOLOGY

All cosmetology students must purchase the approved equipment kit (Cosmetology approx. \$1350/Esthetician approx. \$625). Students enrolled in an introductory class will be assessed a materials fee for the student kit upon registration. The materials fee must be paid with your enrollment fees through the Office of Admissions and Records. These kits are MANDATORY. Contact the program office for more information at ext. 2950.

Please read the technical standards relevant to this department at <http://cms.cerritos.edu/technology/standards.htm>

COS 53 - 6.5 UNITS ADVANCED COSMETOLOGY MANIPULATION

Not Transferable z
 Prerequisite: COS 52C or COS 62B or 70C or COS 73B with a grade of Pass or "C" or higher.
 22344 8:00- 9:19AM MTWThF Smith,F HS204
 10:19-11:00AM MTWThF Smith,F HS204
 12:00- 2:54PM MTWThF Smith,F HS204
 Class#22344 meets 01/09/2017-03/10/2017

COS 60A - 10.0 UNITS INTRODUCTORY COSMETOLOGY I

Not Transferable
 Prerequisite: ENGL 20 with a grade of "C" or higher or "Pass" or completion of the English placement process and READ 43 or READ 49 with a grade of "C" or higher or "Pass" or completion of the Reading placement process.
 22288 8:00-10:00AM MTWThF Petrova,R HS205
 10:00-11:00AM MTWThF Petrova,R HS205
 12:00- 4:50PM MTWThF Petrova,R HS205
 Class#22288 meets 01/09/2017-03/10/2017

COS 60B - 10.0 UNITS INTRODUCTORY COSMETOLOGY II

Not Transferable
 Prerequisite: COS 60A or COS 71A with a grade of Pass or "C" or higher.
 22290 8:00-10:00AM MTWThF Petrova,R HS205
 10:00-11:00AM MTWThF Petrova,R HS205
 12:00- 4:50PM MTWThF Petrova,R HS205
 Class#22290 meets 03/20/2017-05/19/2017

COS 61A - 10.0 UNITS INTERMEDIATE COSMETOLOGY I

Not Transferable
 Prerequisite: COS 50C or 60B or 70A or 71B with a grade of Pass or "C" or higher.
 22292 8:00-10:00AM MTWThF Smith,F HS204
 10:00-11:00AM MTWThF Smith,F HS204
 12:00- 4:50PM MTWThF Smith,F HS204
 Class#22292 meets 01/09/2017-03/10/2017

COS 61B - 10.0 UNITS INTERMEDIATE COSMETOLOGY II

Not Transferable
 Prerequisite: COS 61A or COS 72A with a grade of Pass or "C" or higher.
 22294 8:00-10:00AM MTWThF Smith,F HS204
 10:00-11:00AM MTWThF Smith,F HS204
 12:00- 4:50PM MTWThF Smith,F HS204
 Class#22294 meets 03/20/2017-05/19/2017

COS 62A - 10.0 UNITS ADVANCED COSMETOLOGY I

Not Transferable
 Prerequisite: COS 51C or COS 61B or COS 70B or COS 72B with a grade of Pass or "C" or higher.
 22296 8:00-10:00AM MTWThF Smith,F HS204
 10:00-11:00AM MTWThF Smith,F HS204
 12:00- 4:50PM MTWThF Smith,F HS204
 Class#22296 meets 01/09/2017-03/10/2017

COS 62B - 10.0 UNITS ADVANCED COSMETOLOGY II

Not Transferable
 Prerequisite: COS 62A or COS 73A with a grade of Pass or "C" or higher.
 22298 8:00-10:00AM MTWThF Smith,F HS204
 10:00-11:00AM MTWThF Smith,F HS204
 12:00- 4:50PM MTWThF Smith,F HS204
 Class#22298 meets 03/20/2017-05/19/2017

COS 99 - 2.0 UNITS DIRECTED STUDIES

Not Transferable
 26803 12.0 HRS ARR Smith,F
 Class#26803 meets 01/09/2017-03/10/2017

COUNSELING

COUN 10 - 1.0 UNIT CAREER PLANNING

Not Transferable
 NOTE: a material fee of \$25.00 is required for COUN 10
 23155 2:00- 3:50PM Th Ukita,T MP205
 Class#23155 meets 01/12/2017-03/09/2017
 26660 11:00-12:50PM M Ross,C MP205
 Class#26660 meets 03/20/2017-05/15/2017

COUN 101A - 0.5 UNIT ORIENTATION TO COLLEGE

Transferable to CSU
 23159 11:00-12:15PM T Valenzuela,R (EOPS) AD117
 Class#23159 meets 01/10/2017-02/14/2017
 23626 9:00-10:15AM T Ross,C SL109
 Class#23626 meets 01/10/2017-02/14/2017
 27020 5:00- 6:15PM Th Wang,L MP205
 Class#27020 meets 01/12/2017-02/16/2017

COUN 101B - 0.5 UNIT EDUCATIONAL PLANNING

Transferable to CSU
 23160 1:00- 2:15PM M Casillas,V (EOPS) LC218
 Class#23160 meets 01/09/2017-02/13/2017
 25236 11:00-12:15PM T Valenzuela,R (EOPS) AD117
 Class#25236 meets 02/21/2017-04/04/2017
 25238 5:00- 6:15PM Th Wang,L MP205
 Class#25238 meets 02/23/2017-04/06/2017
 25237 11:00-12:15PM T Valenzuela,R (EOPS) AD117
 Class#25237 meets 04/11/2017-05/16/2017

COUN 101C - 1.0 UNIT NAVIGATING THE TRANSFER PROCESS

Transferable to CSU
 27021 10:00-10:50AM MW Brooks,K AD117
 Class#27021 meets 01/09/2017-03/08/2017
 27022 1:00- 2:50PM Th Lundeen,B SS138
 Class#27022 meets 03/23/2017-05/18/2017

COUN 150 - 3.0 UNITS DYNAMICS OF LEADERSHIP

Transferable to CSU
 Recommendation: Satisfactory completion of the English Placement Process or ENGL 52 or equivalent with a grade of Pass or "C" or higher and participation in a college or community-based organization or club.
 23158 1:00- 3:50PM T Carrillo,R (PUENTE) MP205
 26377 1:00- 2:15PM TTh Hill,S FA 65
 This COUN 150 class is part of the - UMOJA Learning Community. You must also enroll in ENGL 100 #20385. For additional enrollment information go to www.cerritos.edu/lcp/ and click on Spring 2017.

Students not in attendance or late for the first class are subject to drop.

Class#	Time	Day	Instructor	Room	Class#	Time	Day	Instructor	Room
COUN 200 - 3.0 UNITS SUCCESS IN COLLEGE AND CAREER Transferable to UC, CSU Recommendation: Completion of ENGL 20 or equivalent with a grade of "C" or higher or "Pass" or completion of the English Placement Process with eligibility for ENGL 52, ENGL 72, and ESL 152. NOTE: a material fee of \$25.00 is required for COUN 200					CA 181 - 5.0 UNITS PROFESSIONAL BAKING AND PASTRY PRODUCTION I Transferable to CSU Prerequisite: CA 101 and CA 180 or equivalent with grades of "C" or higher or "Pass." NOTE: a material fee of \$50.00 is required for CA 181				
27093	9:30-10:45AM	TTh	Fisher,C	MP205	20828	4:00- 5:30PM	MW	Lopez,J	CB105
27094	11:00-12:15PM	MW	Aguilar,M (LINC)	S 102	PLEASE ENROLL IN LAB SECTION OF YOUR CHOICE. THE LECTURE SECTION #20828 WILL BE AUTOMATICALLY ADDED.				
22271	11:00-12:15PM	TTh	Romero,G	MP205	21367	5:30- 8:45PM	MW	Lopez,J	CB105
23157	3.0 HRS ARR (OL)		Herrera,V	ONLINE	26380	5:30- 8:45PM	MW	Nicolas,E	CB102
22828	1:00- 3:50PM	T	STAFF	FA 43	CA 182 - 5.0 UNITS PROFESSIONAL BAKING AND PASTRY PRODUCTION II				
27095	9:30-10:45AM	TTh	Aslanyan,K (EOPS)	AD117	Transferable to CSU				
22277	1:00- 2:15PM	TTh	Connal,J	FA 75	Prerequisite: CA 181 or equivalent with a grade of "C" or higher or "Pass." NOTE: a material fee of \$50.00 is required for CA 182				
This COUN 200 class is part of the – Success in MATH V Learning Community. You must also enroll in MATH 60 #20485. For additional enrollment information go to www.cerritos.edu/lcp/ and click on Spring 2017.					20829	4:00- 5:30PM	MW	Aiton,A	CB101
27019	2:00- 3:15PM	MW	Connal,J	MP205	5:30- 8:45PM MW Aiton,A CB101				
This COUN 200 class is part of the Intellectual Mindset & Service Learning Community. You must also enroll in SPCH 130 #22285 and PHIL 104 #20648. For additional enrollment information go to www.cerritos.edu/lcp/ and click on Spring 2017.					CA 230 - 3.0 UNITS PROFESSIONAL HEALTHY COOKING				
22279	9:30-10:45AM	MW	Mahoney,M	MP205	Transferable to CSU				
This COUN 200 class is part of the – FYE University House IV Learning Community. You must also enroll in ENGL 103 #21667. For additional enrollment information go to www.cerritos.edu/lcp/ and click on Spring 2017.					25156	2:00- 4:50PM	T	Pierini,M	CB101
25715	5:00- 7:50PM	M	Bello,F	MP205	CA 250 - 7.0 UNITS PROFESSIONAL COOKING I				
26147	2:00- 4:50PM	M	Gallardo,B	FA 75	Transferable to CSU				
26148	12:30- 1:45PM	TTh	Herrera,V (HYBRID)	MC102	Corequisite: CA 101 or prior completion or equivalent with a grade of "C" or higher or "Pass." Recommendation: Completion of ENGL 52, or ENGL 72, or ESL 152, or equivalent with a grade of "C" or higher or "Pass" or completion of the placement process with eligibility for ENGL 100. NOTE: a material fee of \$50.00 is required for CA 250				
22276	12:00- 1:35PM	TTh	Miles,M	MP213	25150	12:00- 1:50PM	M	STAFF	CB105
This COUN 200 class is part of the – Issues in Sports Learning Community. You must also enroll in ENGL 100 #22606. For additional enrollment information go to www.cerritos.edu/lcp/ and click on Spring 2017.					12:00- 1:50PM TW Lopez,J CB105				
Class#22276 meets 01/31/2017-05/18/2017					10:00-12:00PM TW Lopez,J CB105				
23156	6.0 HRS ARR (OL)		Hoyle,S	ONLINE	CA 251 - 8.0 UNITS PROFESSIONAL COOKING II				
Class#23156 meets 01/09/2017-03/10/2017					Transferable to CSU				
27114	6.0 HRS ARR (OL)		Hoyle,S	ONLINE	Prerequisite: CA 152 or CA 250 or equivalent with a grade of "C" or higher or "Pass" and CA 101 or equivalent with a grade of "C" or higher or "Pass." Recommendation: CA 230 or equivalent with a grade of "C" or higher or "Pass." NOTE: a material fee of \$75.00 is required for CA 251				
Class#27114 meets 03/20/2017-05/19/2017					25152	9:00- 9:50AM	TWTh	Lew,E	CB102
CULINARY ARTS									
CA 55 - 1.0 UNIT FUNDAMENTALS OF RESPONSIBLE ALCOHOL SERVICE					CA 252 - 8.0 UNITS PROFESSIONAL COOKING III				
Not Transferable					Transferable to CSU				
26379	2:00- 3:50PM	T	Yu,J	SL108	Prerequisite: CA 153 or CA 251 or equivalent with a grade of "C" or higher or "Pass". Recommendation: CA 230 or equivalent with a grade of "C" or higher or "Pass" and completion of ENGL 52, or ENGL 72, or ESL 152, or equivalent with a grade of "C" or higher or "Pass" or completion of the placement process with eligibility for ENGL 100. NOTE: a material fee of \$75.00 is required for CA 252				
Class#26379 meets 03/21/2017-05/16/2017					25154	9:00- 9:50AM	TWTh	Pierini,M	CB101
CA 98 - 1.0 UNIT DIRECTED STUDIES					9:00- 1:15PM M Pierini,M CB101				
Not Transferable					10:00- 1:15PM TWTh Pierini,M CB102				
23285	3.0 HRS ARR		Lopez,J		CA 260 - 3.0 UNITS FOODS PURCHASE AND CONTROL				
23286	3.0 HRS ARR		Pierini,M		Transferable to CSU				
CA 101 - 1.0 UNIT INTRODUCTION TO FOOD SERVICE, SAFETY, AND SANITATION					20826				
Transferable to CSU					2:30- 3:45PM MW Lew,E CB105				
21095	2:00- 3:50PM	Th	Yu,J	CB105	CA 265 - 3.0 UNITS FOOD, BEVERAGE, AND LABOR COST CONTROL				
Class#21095 meets 01/12/2017-03/09/2017					Transferable to CSU				
21113	2:00- 3:50PM	Th	Yu,J	CB105	2:30- 3:45PM TTh Lew,E CB102				
Class#21113 meets 03/23/2017-05/18/2017					25157				
CA 120 - 3.0 UNITS INTRODUCTION TO THE HOSPITALITY INDUSTRY					20827				
Transferable to CSU					2:00- 4:00PM T Damaso,S CB105				
25149	3:00- 5:50PM	M	Woledge,C	HS104	PLEASE ENROLL IN LAB SECTION OF YOUR CHOICE. THE LECTURE SECTION #20827 WILL BE AUTOMATICALLY ADDED.				
CA 180 - 4.0 UNITS INTRODUCTION TO BAKING SKILLS					21366				
Transferable to CSU					4:00- 9:50PM T Damaso,S CB105				
Prerequisite: Co-Prerequisite: CA 101 or equivalent with a grade of "C" or higher or "Pass" or prior completion.					25748				
NOTE: a material fee of \$50.00 is required for CA 180					4:30-10:20PM Th Yu,J CB105				

Students not in attendance or late for the first class are subject to drop.

Class#	Time	Day	Instructor	Room	Class#	Time	Day	Instructor	Room
DANCE									
DANCE CONCERT AUDITIONS Saturday, January 14, 10:30 a.m. location TBA. Dance Concert participants are required to enroll in DANC 150/151 Concert Dates: To Be Announced (For more information contact Janet Sanderson, Ext. 2872 or Email instructor at jsanderson@cerritos.edu).									
DANC 100 - 3.0 UNITS DANCE APPRECIATION Transferable to UC, CSU									
22146	9:30-10:45AM	TTh	Hendrix,J	FA 54					
22148	3.0 HRS ARR (OL)		Berney,D	ONLINE					
Orientation: 9:30 - 10:30 a.m. Saturday - January 14 in FA 53.									
22227	12:30- 1:45PM	MW	Gerena,C	FA 54					
22147	6.0 HRS ARR (OL)		Hathaway,R	ONLINE					
Note: Online registered students must go to TalonNet class webpage between 8 am on 1/09/17 and 11:55 pm on 1/12/17 and complete the pre-class assignments for ONLINE CLASSES ONLY, or you will be dropped. PLEASE VERIFY on MyCerritos THAT YOUR EMAIL ADDRESS IS CORRECT, OR YOU WILL NOT RECEIVE ACCESS TO THE COURSE. Your username is your student ID and your password is your 6-digit birthday. Class#22147 meets 01/09/2017-03/10/2017									
22831	6.0 HRS ARR (OL)		Hathaway,R	ONLINE					
Note: Online registered students must go to TalonNet class webpage between 8 am on 3/20/17 and 11:55 pm on 3/22/17 and complete the pre-class assignments for ONLINE CLASSES ONLY, or you will be dropped. PLEASE VERIFY on MyCerritos THAT YOUR EMAIL ADDRESS IS CORRECT, OR YOU WILL NOT RECEIVE ACCESS TO THE COURSE. Your username is your student ID and your password is your 6-digit birthday. Class#22831 meets 03/20/2017-05/19/2017									
DANC 101 - 3.0 UNITS HISTORY OF DANCE Transferable to UC, CSU									
22149	9:00-11:50AM	F	Berney,D	FA 54					
23041	6:30- 9:20PM	M	Cole,P	FA 53					
DANC 105 - 3.0 UNITS INTRODUCTION TO DANCE MOVEMENT Transferable to UC, CSU									
22150	9:00-10:00AM	TTh	Sanderson,J	FA 55					
	8:00- 8:50AM	F	Sanderson,J	FA 55					
	10:00-10:50AM	TTh	Sanderson,J	FA 55					
22152	9:00-11:00AM	F	Sanderson,J	FA 55					
	11:00- 1:50PM	F	Sanderson,J	FA 55					
DANC 106A - 2.0 UNITS BEGINNING BALLET Transferable to UC, CSU									
26131	2:00- 2:30PM	F	Hathaway,R	FA 55					
	2:30- 5:50PM	F	Hathaway,R	FA 55					
26657	1:00- 2:12PM	Sat	Cole,P	FA 55					
	2:12- 5:38PM	Sat	Cole,P	FA 55					
Class#26657 meets 01/14/2017-05/13/2017									
DANC 106B - 2.0 UNITS INTERMEDIATE BALLET Transferable to UC, CSU									
27023	2:00- 2:30PM	F	Hathaway,R	FA 55					
	2:30- 5:50PM	F	Hathaway,R	FA 55					
22158	1:00- 2:12PM	Sat	Cole,P	FA 55					
	2:12- 5:38PM	Sat	Cole,P	FA 55					
Class#22158 meets 01/14/2017-05/13/2017									
DANC 107 - 2.0 UNITS BALLET VARIATIONS Transferable to UC, CSU									
22160	1:00- 2:12PM	Sat	Cole,P	FA 55					
	2:12- 5:38PM	Sat	Cole,P	FA 55					
Class#22160 meets 01/14/2017-05/13/2017									
DANC 108A - 2.0 UNITS DANCE, MODERN, BEGINNING Transferable to UC, CSU									
22162	2:30- 3:00PM	TTh	Hathaway,R	FA 55					
	3:00- 4:20PM	TTh	Hathaway,R	FA 55					
27086	2:00- 2:30PM	MW	Roman-Rodriguez,D	FA 55					
	2:30- 3:50PM	MW	Roman-Rodriguez,D	FA 55					
DANC 108B - 2.0 UNITS DANCE, MODERN, INTERMEDIATE Transferable to UC, CSU									
22166	2:30- 3:00PM	TTh	Hathaway,R	FA 55					
	3:00- 4:20PM	TTh	Hathaway,R	FA 55					
DANC 110 - 2.0 UNITS COMMERCIAL DANCE Transferable to UC, CSU									
22168	9:00-10:00AM	F	Sanderson,J	FA 55					
	10:00-12:50PM	F	Sanderson,J	FA 55					
22216	9:00- 9:30AM	TTh	Sanderson,J	FA 55					
	9:30-10:50AM	TTh	Sanderson,J	FA 55					
DANC 112 - 2.0 UNITS DANCE, CONTEMPORARY MODERN Transferable to UC, CSU									
27025	2:30- 3:00PM	TTh	Hathaway,R	FA 55					
	3:00- 4:20PM	TTh	Hathaway,R	FA 55					
DANC 120 - 2.0 UNITS PARTNERING FOR DANCE Transferable to UC, CSU									
22832	6:00- 6:30PM	F	Rawles,D	FA 55					
	6:30- 9:50PM	F	Rawles,D	FA 55					
DANC 121 - 2.0 UNITS LATIN SOCIAL DANCE Transferable to UC, CSU									
22170	6:00- 6:30PM	W	Cole,P	FA 55					
	6:30- 9:50PM	W	Cole,P	FA 55					
22172	4:00- 4:30PM	MW	Rosa,S	FA 55					
	4:30- 5:50PM	MW	Rosa,S	FA 55					
DANC 122 - 2.0 UNITS MIDDLE EASTERN DANCE Transferable to UC, CSU									
26412	3:00- 4:08PM	Sun	Rosa,S	FA 55					
	4:08- 7:38PM	Sun	Rosa,S	FA 55					
Class#26412 meets 01/15/2017-05/14/2017									
DANC 123 - 2.0 UNITS AFRICAN DANCE Transferable to UC, CSU									
27088	4:30- 5:30PM	T	Roman-Rodriguez,D	FA 55					
	5:30- 8:20PM	T	Roman-Rodriguez,D	FA 55					
DANC 124 - 2.0 UNITS HIP HOP DANCE Transferable to UC, CSU									
22178	10:00-10:30AM	MW	Cabag,V	FA 55					
	10:30-11:50AM	MW	Cabag,V	FA 55					
26414	4:30- 5:00PM	TTh	Gerena,C	FA 55					
	5:00- 6:20PM	TTh	Gerena,C	FA 55					
25321	10:00-11:12AM	Sun	Cabag,V	FA 55					
	11:12- 2:38PM	Sun	Cabag,V	FA 55					
Class#25321 meets 01/15/2017-05/14/2017									
DANC 125 - 2.0 UNITS INTRODUCTION TO BALLROOM DANCE Transferable to UC, CSU									
22180	6:00- 7:00PM	F	Rawles,D	FA 55					
	7:00- 9:50PM	F	Rawles,D	FA 55					
DANC 130A - 2.0 UNITS BEGINNING CHOREOGRAPHY Transferable to UC, CSU									
23167	12:30- 1:00PM	TTh	Hathaway,R	FA 55					
	1:00- 2:20PM	TTh	Hathaway,R	FA 55					
DANC 130B - 2.0 UNITS INTERMEDIATE CHOREOGRAPHY Transferable to UC, CSU									
23169	12:30- 1:00PM	TTh	Hathaway,R	FA 55					
	1:00- 2:20PM	TTh	Hathaway,R	FA 55					
DANC 131 - 3.0 UNITS DANCE NOTATION Transferable to UC, CSU									
27027	12:30- 1:45PM	TTh	Hathaway,R	FA 55					
DANC 136 - 2.0 UNITS DANCE REPERTORY Transferable to UC, CSU									
26659	4.0 HRS ARR		Sanderson,J	FA 55					
DANC 140 - 2.0 UNITS BEGINNING JAZZ DANCE Transferable to UC, CSU									
22183	12:00-12:30PM	MW	Cabag,V	FA 55					
	12:30- 1:50PM	MW	Cabag,V	FA 55					
26416	6:00- 7:00PM	M	Hendrix,J	FA 55					
	7:00- 9:50PM	M	Hendrix,J	FA 55					
DANC 141 - 2.0 UNITS INTERMEDIATE JAZZ DANCE Transferable to UC, CSU Prerequisite: TH 140 or DANC 140 or equivalent with a grade of Pass or "C" or higher.									
22185	12:00-12:30PM	MW	Cabag,V	FA 55					
	12:30- 1:50PM	MW	Cabag,V	FA 55					

Students not in attendance or late for the first class are subject to drop.

Class#	Time	Day	Instructor	Room	Class#	Time	Day	Instructor	Room
DANC 144 - 2.0 UNITS					DANCE FOR MUSICAL THEATRE				
Transferable to UC, CSU									
26133	6:00- 6:30PM	M	Hendrix,J	FA 55					
	6:30- 9:50PM	M	Hendrix,J	FA 55					
DANC 150 - 2.0 UNITS					REHEARSAL FOR FORMAL DANCE CONCERTS				
Transferable to UC, CSU									
23171	4.0 HRS ARR		Sanderson,J	FA 55					
Mandatory first class meeting/audition on Saturday, January 14, 10:30 a.m. location TBA									
DANC 151 - 2.0 UNITS					REHEARSAL FOR INFORMAL DANCE SHOWCASES				
Transferable to UC, CSU									
23173	4.0 HRS ARR		Sanderson,J						
Mandatory first class meeting/audition on Saturday, January 14, 10:30 a.m. location TBA									

DENTAL ASSISTING

Applications for Fall 2017 admission to the Dental Assisting Program are due in the Health Occupations Division Office no later than May 15, 2017. Students must be accepted into the Dental Assisting Program prior to enrolling in any class. For more information call (562) 860-2451, Ext. 2550.

DA 61 - 3.0 UNITS					APPLIED DENTAL SCIENCE II				
Not Transferable									
Prerequisite: DA 51 or equivalent with a grade of Pass or "C" or higher.									
Corequisite: DA 63.									
NOTE: a material fee of \$88.00 is required for DA 61									
20327	12:30- 2:20PM	T	Wedell,D	HS305					
PLEASE ENROLL IN LAB SECTION OF YOUR CHOICE. THE LECTURE SECTION #20327 WILL BE AUTOMATICALLY ADDED.									
20328	8:00-10:50AM	T	Wedell,D	LAB A	HS307				
20329	2:30- 5:20PM	T	Wedell,D	LAB B	HS307				
27119	3:00- 5:50PM	M	Saucedo,M	LAB C	HS307				
DA 62 - 2.0 UNITS					DENTAL RADIOGRAPHY II				
Not Transferable									
Prerequisite: DA 52 or equivalent with a grade of Pass or "C" or higher.									
NOTE: a material fee of \$51.50 is required for DA 62									
20330	11:00-11:50AM	F	Cosio,L		HS305				
PLEASE ENROLL IN LAB SECTION OF YOUR CHOICE. THE LECTURE SECTION #20330 WILL BE AUTOMATICALLY ADDED.									
20331	8:00-10:50AM	Th	Cosio,L	LAB A	HS308				
20332	12:30- 3:20PM	Th	Cosio,L	LAB B	HS308				
27120	2:30- 5:20PM	T	Cosio,L	LAB C	HS308				
DA 63 - 4.0 UNITS					ADVANCED CHAIRSIDE ASSISTING				
Not Transferable									
Prerequisite: DA 53 and DA 54 or equivalent with grades of Pass or "C" or higher.									
Corequisite: DA 65.									
NOTE: a material fee of \$36.00 is required for DA 63									
20333	1:00- 2:50PM	M	Wedell,D		HS305				
PLEASE ENROLL IN LAB SECTION OF YOUR CHOICE. THE LECTURE SECTION #20333 WILL BE AUTOMATICALLY ADDED.									
20335	12:30- 3:20PM	ThF	Wedell,D	LAB A	HS307				
20334	8:00-10:50AM	ThF	Wedell,D	LAB B	HS307				
DA 64 - 2.0 UNITS					DENTAL OFFICE MANAGEMENT				
Not Transferable									
Prerequisite: DA 51 or equivalent with a grade of Pass or "C" or higher.									
20336	8:00- 9:00AM	M	Saucedo,M		SL110				
	9:00-11:50AM	M	Saucedo,M		SL110				
DA 65 - 3.0 UNITS					CLINICAL I DENTAL SCHOOLS				
Not Transferable									
Prerequisite: DA 53, DA 54 or equivalent with grades of Pass or "C" or higher.									
Corequisite: DA 61, 62, and 63.									
NOTE: a material fee of \$8.00 is required for DA 65									
20338	3:00- 3:50PM	M	Cosio,L		HS307				
	8:30- 3:20PM	W	Cosio,L		USC *				

DENTAL HYGIENE

Applications for Fall 2017 admission to the Dental Hygiene Program are due in the Health Occupations Division Office no later than April 3, 2017. Students must be accepted into the Dental Hygiene Program prior to enrolling in any class. For more information call (562) 860-2451, Ext. 2550. Clearance of a criminal background check and/or drug abuse testing may be required prior to clinical field experience.

DH 120 - 2.0 UNITS					PREVENTIVE DENTISTRY II				
Transferable to CSU									
Prerequisite: DH 114 or equivalent with a grade of Pass or "C" or higher.									
Corequisite: DH 125C.									
Recommendation: DH 110 or equivalent with a grade of Pass or "C" or higher.									
20339	12:00- 1:50PM	Th	Brabender,M		HS103				
DH 125 - 2.0 UNITS					DENTAL HYGIENE CLINICAL SCIENCES II				
Transferable to CSU									
Prerequisite: DH 114 and DH 115C or equivalent with a grade of Pass or "C" or higher.									
Corequisite: DH 125C.									
20340	8:00-10:00AM	T	Loera,D		HS303				
	10:00-10:50AM	T	Loera,D		HS303				
DH 125C - 3.0 UNITS					CLINICAL DENTAL HYGIENE II				
Transferable to CSU									
Prerequisite: DH 115C or equivalent with a grade of Pass or "C" or higher.									
Corequisite: DH 125.									
NOTE: a material fee of \$23.00 is required for DH 125C									
20341	8:30-11:20AM	M	Shore,M	LAB A	HMPH*				
	8:30-11:20AM	F	Ross,T		HMPH*				
	1:00- 3:50PM	F	Ross,T		HMPH*				
20342	8:30-11:20AM	F	Shore,M	LAB B	HDSN*				
	1:00- 3:50PM	F	Shore,M		HDSN*				
	1:00- 3:50PM	M	Shore,M		HMPH*				
20343	8:30-11:20AM	M	Ross,T	LAB C	RYBL*				
	8:30-11:20AM	F	Loera,D		LBVA*				
	1:00- 3:50PM	M	Ross,T		RYBL*				
20344	8:30-11:20AM	M	Nguyen,A	LAB D	CDCL*				
	1:00- 3:50PM	M	Nguyen,A		CDCL*				
	1:00- 3:50PM	F	Loera,D		LBVA*				
23288	8:30-11:20AM	M	Loera,D	LAB E	LBVA*				
	8:30-11:20AM	F	Krayer,A		RYBL*				
	1:00- 3:50PM	M	Loera,D		LBVA*				
DH 126 - 2.0 UNITS					GENERAL AND ORAL PATHOLOGY				
Transferable to CSU									
Prerequisite: DH 112, DH 116, and DH 119 or equivalent with grades of Pass or "C" or higher.									
Corequisite: DH 125C.									
20345	8:00- 9:00AM	Th	Shore,M		HS104				
	9:00-10:50AM	Th	Shore,M		HS104				
DH 127 - 2.0 UNITS					PHARMACOLOGY				
Transferable to CSU									
Prerequisite: DH 115C, DH 116, and DH 119 or equivalent with grades of Pass or "C" or higher.									
Corequisite: DH 125C and DH 128.									
20346	1:00- 2:50PM	T	DiPietro-Fife,D		HS103				
DH 128 - 2.0 UNITS					MANAGEMENT OF PAIN				
Transferable to CSU									
Prerequisite: DH 116 with a grade of Pass or "C" or higher.									
Corequisite: DH 125 and DH 127.									
NOTE: a material fee of \$18.00 is required for DH 128									
20347	8:00- 8:50AM	W	Carroll,D		LBVA*				
PLEASE ENROLL IN LAB SECTION OF YOUR CHOICE. THE LECTURE #20347 WILL BE AUTOMATICALLY ADDED.									
20348	9:00-11:50AM	W	Krayer,A		LBVA*				
20349	1:00- 3:50PM	W	Krayer,A		LBVA*				
DH 129 - 2.0 UNITS					APPLIED PERIODONTICS				
Transferable to CSU									
Prerequisite: DH 114 or equivalent with a grade of Pass or "C" or higher.									
Corequisite: DH 125C.									
20350	3:00- 4:50PM	T	DiPietro-Fife,D		HS103				

Students not in attendance or late for the first class are subject to drop.

Class#	Time	Day	Instructor	Room	Class#	Time	Day	Instructor	Room
DH 244 - 2.0 UNITS ETHICAL ISSUES IN DENTAL HYGIENE					ESCI 110 - 4.0 UNITS INTRODUCTION TO EARTH SCIENCE				
Transferable to CSU					Transferable to UC, CSU				
Prerequisite: DH 235C or equivalent with a grade of Pass or "C" or higher.					Recommendation: ENGL 52 or ENGL 72 or ESL 152 or equivalent with a grade of "C" or higher or "Pass" or completion of the English placement process with a score eligible for ENGL 100, and MATH 40 or equivalent with a grade of "C" or higher or "Pass" or completion of the math placement process with a score eligible for MATH 60.				
Corequisite: DH 245C.									
20351	3:00- 4:50PM	T	Krayer,A	HS104	20405	9:30-11:00AM	MW	DeKraker,D	PST137
DH 245 - 2.0 UNITS DENTAL HYGIENE CLINICAL SCIENCES IV					Targeted for Future Teachers but Open to all Students				
Transferable to CSU									
Prerequisite: DH 235C or equivalent with a grade of Pass or "C" or higher.									
Corequisite: DH 245C.									
20352	8:00- 8:50AM	T	Carroll,D	SL106	20406	7:00- 8:30PM	TTh	Johnpeer,G	PST137
	2:00- 2:50PM	T	Loera,D	HS104		8:30- 9:45PM	TTh	Johnpeer,G	PST137
	1:00- 1:50PM	T	Loera,D	HS104	20407	12:30- 2:00PM	MW	DeKraker,D	PST137
DH 245C - 4.0 UNITS CLINICAL DENTAL HYGIENE IV					Targeted for Future Teachers but Open to all Students				
Transferable to CSU									
Prerequisite: DH 235C or equivalent with a grade of Pass or "C" or higher.									
Corequisite: DH 245.									
NOTE: a material fee of \$25.00 is required for DH 245C									
20353	8:30-11:20AM	M	Krayer,A	LAB A	22510	9:30-11:00AM	TTh	Okbamichael,M	PST137
	8:30-11:20AM	F	Stephens,K			11:00-12:15PM	TTh	Okbamichael,M	PST137
	1:00- 3:50PM	F	Stephens,K		23652	4:00- 5:30PM	MW	Berekian,B	PST137
	1:00- 3:50PM	M	Krayer,A			5:30- 6:45PM	MW	Berekian,B	PST137
20354	8:30-11:20AM	F	Carroll,D	LAB B	ESCI 180 - 1.0 UNIT EARTH SCIENCE MATERIALS AND PREPARATIONS				
	8:30-11:20AM	W	Loera,D		Transferable to CSU				
	1:00- 3:50PM	W	Loera,D		Prerequisite: ESCI 110, or GEOL 101, or GEOG 101, or GEOG 101L with a grade of Pass or "C" or higher.				
	1:00- 3:50PM	F	Carroll,D		22572	3.0 HRS ARR		Lacy,T	
20355	8:30-11:20AM	W	Shore,M	LAB C	22573	3.0 HRS ARR		DeKraker,D	
	8:30-11:20AM	M	Carroll,D		27071	3.0 HRS ARR		Lo Vetere,C	
	1:00- 3:50PM	M	Carroll,D						
	1:00- 3:50PM	W	Shore,M						
20356	8:30-11:20AM	W	Nguyen,A	LAB D					
	8:30-11:20AM	M	Benson,M						
	1:00- 3:50PM	M	Benson,M						
	1:00- 3:50PM	W	Nguyen,A						
23289	8:30-11:20AM	M	DiPietro-Fife,D						
	8:30-11:20AM	W	Benson,M						
	1:00- 3:50PM	W	Benson,M						
	1:00- 3:50PM	M	DiPietro-Fife,D						
DH 248 - 1.0 UNIT COMMUNITY OUTREACH II									
Transferable to CSU									
Prerequisite: DH 238 or equivalent with a grade of Pass or "C" or higher.									
21893	9:00-10:00AM	Th	Brabender,M	HS103					
	10:00-10:50AM	Th	Brabender,M	HS103					
21895	2:00- 3:00PM	Th	Brabender,M	HS103					
	3:00- 3:50PM	Th	Brabender,M	HS103					
DH 249 - 2.0 UNITS PRINCIPLES OF COMMUNITY ORAL HEALTH									
Transferable to CSU									
Prerequisite: Admissions to the Dental Hygiene Program.									
20357	9:00-10:50AM	T	Carroll,D	SL106					

EARTH SCIENCE

ESCI 104 - 3.0 UNITS OCEANOGRAPHY

Transferable to UC, CSU
 Recommendation: ENGL 52 or ENGL 72 or ESL 152 or equivalent with a grade of "C" or higher or "Pass" or completion of the English placement process with a score eligible for ENGL 100, and MATH 40 or equivalent with a grade of "C" or higher or "Pass" or completion of the math placement process with a score eligible for MATH 60.

20404 12:30- 3:20PM T DeKraker,D (Honors Section) PST137
 20875 3.0 HRS ARR (OL) DeKraker,D ONLINE

All class information will be available online via TalonNet. Email address: ddekraker@cerritos.edu
 Mandatory Orientation: 7:00-8:00p.m. Monday – January 9 in PST 137.

ESCI 104L - 1.0 UNIT OCEANOGRAPHY LABORATORY

Transferable to UC, CSU
 Prerequisite: ESCI 104 or equivalent with a grade of Pass or "C" or higher, or concurrent enrollment.
 Recommendation: ENGL 52 or ENGL 72 or ESL 152 or equivalent with a grade of "C" or higher or "Pass" or completion of the English placement process with a score eligible for ENGL 100, and MATH 40 or equivalent with a grade of "C" or higher or "Pass" or completion of the math placement process with a score eligible for MATH 60.

22202 12:30- 3:20PM Th DeKraker,D PST137

ECONOMICS

ECON 101 - 3.0 UNITS ECONOMIC ISSUES AND POLICY

Transferable to UC, CSU
 22300 9:30-10:45AM MW Namala,S SS306
 25685 3.0 HRS ARR (OL) Smith,S ONLINE
 Online orientation via TalonNet is to be completed during the first week of the course. Four on campus visits required.
 25686 9:30-10:45AM TTh De Los Rios,K SS138
 26394 9:00-12:05PM F De Los Rios,K SS306
 26854 3:00- 5:50PM MW Keenan,D SS136
 Class#26854 meets 03/20/2017-05/17/2017

ECON 201 - 3.0 UNITS PRINCIPLES OF MACROECONOMICS

Transferable to UC, CSU (CAN ECON 2)
 Prerequisite: MATH 40 or equivalent with a grade of "C" or higher or "Pass" or completion of the Math Placement Process with a score eligible for MATH 60.
 Recommendation: ENGL 100 or equivalent with a grade of "C" or higher or "Pass".
 23339 4.0 HRS ARR (OL) Pakula,J ONLINE
 Please visit the instructor's webpage for class information, www.cerritos.edu/jpakula
 22130 11:00-12:30PM TTh De Los Rios,K SS306
 12:30-12:50PM TTh De Los Rios,K SS306
 22131 11:00-12:30PM MW Elbiali,A SS306
 12:30-12:50PM MW Elbiali,A SS306
 23565 4.0 HRS ARR (OL) Keenan,D ONLINE
 Orientation: 5:00 – 7:00 p.m., Friday – January 13 in SS306.
 23709 6:00- 9:00PM M Namala,S SS306
 9:00- 9:50PM M Namala,S SS306

ECON 201M - 3.0 UNITS PRINCIPLES OF MACROECONOMICS

Transferable to UC, CSU
 Prerequisite: MATH 80 or equivalent with a grade of "C" or higher or "Pass" or completion of the Math Placement Process with a score eligible for MATH 100 or higher.
 Recommendation: ENGL 100 or equivalent with a grade of "C" or higher or "Pass".
 22443 11:00-12:30PM TTh De Los Rios,K SS306
 12:30-12:50PM TTh De Los Rios,K SS306
 22577 11:00-12:30PM MW Elbiali,A SS306
 12:30-12:50PM MW Elbiali,A SS306
 22587 9:00-10:30AM TTh Pakula,J SS306
 10:30-10:50AM TTh Pakula,J SS306
 23341 4.0 HRS ARR (OL) Pakula,J ONLINE
 Please visit the instructor's webpage for class information, www.cerritos.edu/jpakula

Students not in attendance or late for the first class are subject to drop.

Class#	Time	Day	Instructor	Room	Class#	Time	Day	Instructor	Room
22871	6:00- 9:00PM	M	Namala,S	SS306					
	9:00- 9:50PM	M	Namala,S	SS306					
23567	4.0 HRS ARR	(OL)	Keenan,D	ONLINE					
Orientation: 5:00 – 7:00 p.m., Friday – January 13 in SS306.									
ECON 202 - 3.0 UNITS PRINCIPLES OF MICROECONOMICS									
Transferable to UC, CSU (CAN ECON 4)									
Prerequisite: MATH 40 or equivalent with a grade of "C" or higher or "Pass" or completion of the Math Placement Process with a score eligible for MATH 60.									
Recommendation: ENGL 100 or equivalent with a grade of "C" or higher or "Pass."									
20358	1:00- 2:30PM	MW	Elbiali,A	SS306					
	2:30- 2:50PM	MW	Elbiali,A	SS306					
22589	1:00- 2:30PM	TTh	Pakula,J	SS306					
	2:30- 2:50PM	TTh	Pakula,J	SS306					
22590	4.0 HRS ARR	(OL)	Pakula,J	ONLINE					
Please visit the instructor's webpage for class information, www.cerritos.edu/jpakula									
23569	6:00- 9:00PM	T	Tahernia,F	SS306					
	9:00- 9:50PM	T	Tahernia,F	SS306					
24173	6:00- 9:00PM	W	Smith,S	SS306					
	9:00- 9:50PM	W	Smith,S	SS306					
ECON 202M - 3.0 UNITS PRINCIPLES OF MICROECONOMICS									
Transferable to UC, CSU									
Prerequisite: MATH 80 or equivalent with a grade of "C" or higher or "Pass" or completion of the Math Placement Process with a score eligible for MATH 100 or higher.									
Recommendation: ENGL 100 or equivalent with a grade of "C" or higher or "Pass" or completion of the English Placement Process.									
22445	1:00- 2:30PM	MW	Elbiali,A	SS306					
	2:30- 2:50PM	MW	Elbiali,A	SS306					
22937	1:00- 2:30PM	TTh	Pakula,J	SS306					
	2:30- 2:50PM	TTh	Pakula,J	SS306					
22447	4.0 HRS ARR	(OL)	Pakula,J	ONLINE					
Please visit the instructor's webpage for class information, www.cerritos.edu/jpakula									
22592	11:00-12:30PM	MW	Namala,S (Honors Section)	SS314					
	12:30-12:50PM	MW	Namala,S	SS314					
23571	6:00- 9:00PM	T	Tahernia,F	SS306					
	9:00- 9:50PM	T	Tahernia,F	SS306					
24175	6:00- 9:00PM	W	Smith,S	SS306					
	9:00- 9:50PM	W	Smith,S	SS306					

EDUCATION

Applications for spring 2017 admissions into the Teacher TRAC PROGRAM are due in the Teacher TRAC Center no later than January 13, 2017. For more information call (562) 860-2451, ext. 2212.

EDEL 100 - 1.0 UNIT INTRODUCTION TO TEACHING AND LEARNING IN DIVERSE CONTEMPORARY									
Transferable to CSU									
24177	4:00- 5:05PM	T	STAFF	LC 22					
Class#24177 meets 01/10/2017-04/25/2017									
22359	4:00- 5:05PM	W	STAFF	LC 22					
Class#22359 meets 01/11/2017-04/26/2017									
EDEL 105 - 1.0 UNIT INTRODUCTION TO TEACHING (SINGLE SUBJECT CREDENTIAL)									
Transferable to CSU									
21642	4:00- 5:05PM	M	STAFF	LC 22					
Class#21642 meets 01/09/2017-04/24/2017									
EDEL 200 - 3.0 UNITS INTRODUCTION TO EDUCATION									
Transferable to CSU									
Prerequisite: Enrollment in the Cerritos College Teacher Training Academy (Teacher TRAC) or CSULB'S Integrated Teacher Education Program (ITEP), and completion of EDEL 100 or equivalent with a grade of Pass or "C" or higher.									
This class is part of the Teacher TRAC Urban Teacher Fellowship program.									
20360	6:00- 8:50PM	W	Fonti,A	SS307					

EDUCATIONAL TECHNOLOGY (EDTCH)

EDT 50 - 1.0 UNIT PREPARATION FOR ONLINE LEARNING									
Not Transferable									
25313	2.0 HRS ARR	(OL)	Alexander,C	ONLINE					
Orientation will be conducted online. Instructor will email students with instructions prior to the start of the class.									
Class#25313 meets 01/09/2017-03/10/2017									
21505	2.0 HRS ARR	(OL)	Alexander,C	ONLINE					
Orientation will be conducted online. Instructor will email students with instructions prior to the start of the class.									
Class#21505 meets 03/20/2017-05/19/2017									
EDT 51 - 1.0 UNIT COMMUNICATING IN THE ONLINE ENVIRONMENT									
Not Transferable									
22737	2.0 HRS ARR	(OL)	Alexander,C	ONLINE					
Orientation will be conducted online. Instructor will email students with instructions prior to the start of the class.									
Class#22737 meets 03/20/2017-05/19/2017									
EDT 100 - 2.0 UNITS INTEGRATION OF THE INTERNET INTO CURRICULUM									
Transferable to CSU									
Recommendation: EDT 50 or EDT 51 or equivalent with a grade of "C" or higher.									
21506	4.0 HRS ARR	(OL)	Alexander,C	ONLINE					
Orientation will be conducted online. Instructor will email students with instructions prior to the start of the class.									
Class#21506 meets 01/09/2017-03/10/2017									
EDT 103 - 2.0 UNITS SPREADSHEETS FOR EDUCATORS									
Transferable to CSU									
Recommendation: EDT 50 or EDT 51 or equivalent with a grade of "C" or higher.									
21507	4.0 HRS ARR	(OL)	STAFF	ONLINE					
Orientation will be conducted online. Instructor will email students with instructions prior to the start of the class.									
Class#21507 meets 01/09/2017-03/10/2017									
EDT 105 - 2.0 UNITS POWERPOINT FOR EDUCATORS									
Transferable to CSU									
Recommendation: EDT 50 or EDT 51 or equivalent with a grade of "C" or higher.									
27061	4.0 HRS ARR	(OL)	STAFF	ONLINE					
Orientation will be conducted online. Instructor will email students with instructions prior to the start of the class.									
Class#27061 meets 03/20/2017-05/19/2017									
EDT 110 - 2.0 UNITS INTRODUCTION TO EDUCATIONAL TECHNOLOGY									
Transferable to CSU									
25315	6:30- 8:30PM	MW	Alexander,C	BE109					
	8:30- 9:30PM	MW	Alexander,C	BE120					
Targeted for Future Teachers but Open to all Students									
Class#25315 meets 01/09/2017-03/08/2017									
EDT 112 - 3.0 UNITS CREATING VIRTUAL CURRICULUM									
Transferable to CSU									
Recommendation: EDT 50 or EDT 51 or equivalent with a grade of "C" or higher.									
27015	3.6 HRS ARR	(OL)	Rodriguez,C	ONLINE					
Orientation will be conducted online. Instructor will email students with instructions prior to the start of the class.									
Class#27015 meets 01/30/2017-05/19/2017									
EDT 121 - 2.0 UNITS USING MOBILE TECHNOLOGY IN EDUCATION									
Transferable to CSU									
Recommendation: EDT 50 or EDT 51 or equivalent with a grade of "C" or higher.									
25319	4.0 HRS ARR	(OL)	Morgan,V	ONLINE					
Orientation will be conducted online. Instructor will email students with instructions prior to the start of the class.									
Class#25319 meets 03/20/2017-05/19/2017									

Students not in attendance or late for the first class are subject to drop.

Class#	Time	Day	Instructor	Room	Class#	Time	Day	Instructor	Room
EDT 137 - 2.0 UNITS CREATING EDUCATIONAL MEDIA Transferable to CSU Recommendation: EDT 50 or EDT 51 or equivalent with grade "C" or higher. 23512 4.0 HRS ARR (OL) Rodriguez,C ONLINE Orientation will be conducted online. Instructor will email students with instructions prior to the start of the class. Class#23512 meets 03/20/2017-05/19/2017					ENGT 259 - 4.0 UNITS SOLIDWORKS Transferable to CSU NOTE: a material fee of \$6.00 is required for ENGT 259 26955 4:30- 6:00PM TTh Li,D PST227 6:00- 7:20PM TTh Li,D PST227 23104 8:00-11:22AM Sat Li,D PST224 11:22- 2:32PM Sat Li,D PST224 Class#23104 meets 01/14/2017-05/13/2017				

ENGINEERING

ENGR 110 - 2.0 UNITS INTRODUCTION TO ENGINEERING Transferable to UC, CSU 25664 12:00- 1:50PM F STAFF S 102				
ENGR 112 - 3.0 UNITS ENGINEERING GRAPHICS Transferable to UC, CSU (CAN ENGR 2) Prerequisite: MATH 140 or equivalent with a grade of "C" or higher or "Pass." 26128 11:35- 1:25PM Sat Hiranandani,J PST227 8:00-10:50AM Sat Hiranandani,J PST227 Class#26128 meets 01/14/2017-05/13/2017				

ENGR 235 - 3.0 UNITS STATICS Transferable to UC, CSU (CAN ENGR 8) Prerequisite: MATH 190 and PHYS 201 or equivalents with grades of "C" or higher or "Pass". 25667 9:00-11:50AM F STAFF S 102				
---	--	--	--	--

ENGINEERING DESIGN TECHNOLOGY

Please read the technical standards relevant to this department at <http://cms.cerritos.edu/technology/standards.htm>

ENGT 103 - 3.0 UNITS INTRODUCTION TO ENGINEERING DESIGN USING INVENTOR Transferable to CSU 26299 4:00- 5:00PM TTh Jamka,A PST227 5:00- 6:20PM TTh Jamka,A PST227				
--	--	--	--	--

ENGT 116 - 2.0 UNITS BLUEPRINT READING Transferable to CSU Recommendation: ENGT 131 or equivalent with a grade of Pass or "C" or higher. 20874 6:00- 7:30PM M Li,D ME 2 7:30- 8:50PM M Li,D ME 2				
---	--	--	--	--

ENGT 131 - 3.0 UNITS DESIGN FUNDAMENTALS INCLUDING SOLID MODELING Transferable to CSU Recommendation: ENGT 116 or equivalent with a grade of Pass or "C" or higher. NOTE: a material fee of \$6.00 is required for ENGT131 20403 8:00- 9:00AM MW Li,D PST227 9:00-10:20AM MW Li,D PST227 26951 5:00- 7:00PM TTh Micic,M PST224 7:00- 9:50PM TTh Micic,M PST224				
--	--	--	--	--

ENGT 138 - 4.0 UNITS AUTOCAD Transferable to UC, CSU Recommendation: ENGT 116 and ENGT 131 or equivalent with a grade of Pass or "C" or higher, or appropriate work experience. NOTE: a material fee of \$6.00 is required for ENGT 138 26947 8:00- 9:30AM TTh Hiranandani,J PST227 9:30-10:50AM TTh Hiranandani,J PST227				
---	--	--	--	--

ENGT 257 - 4.0 UNITS ADVANCED MODELING USING INVENTOR Transferable to CSU Prerequisite: ENGT 103 or equivalent with a grade of Pass or "C" or higher. NOTE: a material fee of \$6.00 is required for ENGT 257 26953 6:30- 8:00PM MW Hiranandani,J PST227 8:00- 9:20PM MW Hiranandani,J PST227				
---	--	--	--	--

ENGT 260 - 4.0 UNITS ADVANCED MODELING USING SOLIDWORKS Transferable to CSU Prerequisite: ENGT 259 or equivalent with a grade of Pass or "C" or higher, or appropriate work experience. 22895 6:30- 8:00PM MW Micic,M PST224 8:00- 9:20PM MW Micic,M PST224				
--	--	--	--	--

ENGINEERING TECHNOLOGY

Please read the technical standards relevant to this department at <http://cms.cerritos.edu/technology/standards.htm>

ET 101 - 3.0 UNITS PRINCIPLES OF ENGINEERING TECHNOLOGY Transferable to CSU 22926 8:00-10:15AM Sat Jamka,A ME 2 10:15- 1:20PM Sat Jamka,A ME 2 Class#22926 meets 01/14/2017-05/13/2017				
---	--	--	--	--

ET 102 - 3.0 UNITS ELECTRONICS FOR ENGINEERING TECHNOLOGISTS Transferable to CSU NOTE: a material fee of \$10.00 is required for ET 102 23538 4:00- 5:00PM MW Micic,M PST224 5:00- 6:30PM MW Micic,M PST224				
--	--	--	--	--

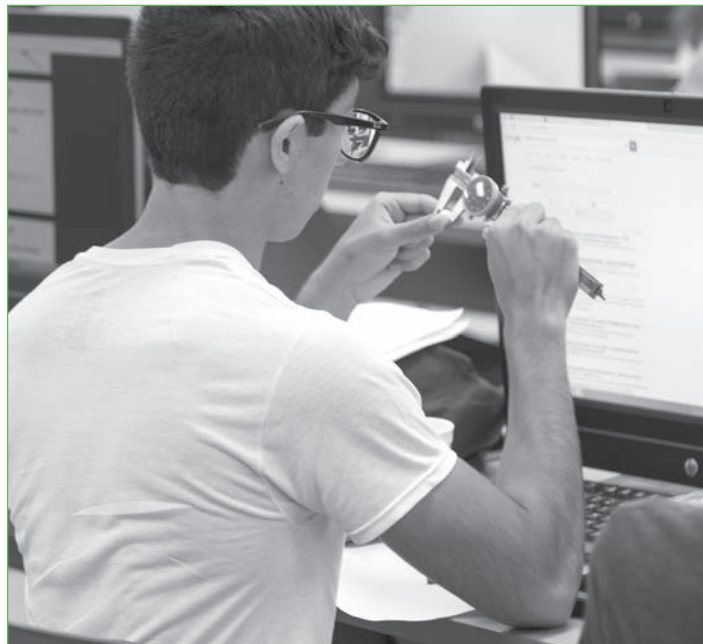

Students not in attendance or late for the first class are subject to drop.

ENGLISH

Students may choose either single stand-alone writing classes or paired 9-week writing classes that run back-to-back in a single semester. Students who register for a paired first 9-week English class will be automatically enrolled in the second 9-week English class that meets at the same time and day. This will allow students to complete the two courses in one semester and to move more quickly toward completion of English 100, the course required for the A.A. degree and transfer. Only students who intend to take both courses in one semester should enroll in these 9-week paired courses.

STUDENTS WHO DO NOT WISH TO TAKE BOTH CLASSES IN ONE SEMESTER SHOULD REGISTER FOR A SEPARATE 18-WEEK TRADITIONAL SECTION OF THE COURSE.

Traditional 18 - Week Writing Class Sequence

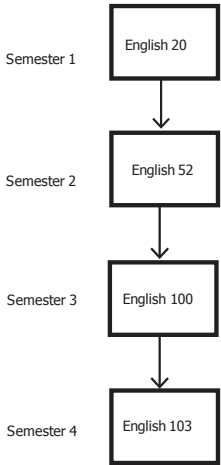

Paired 9 - Week Writing Class Sequence

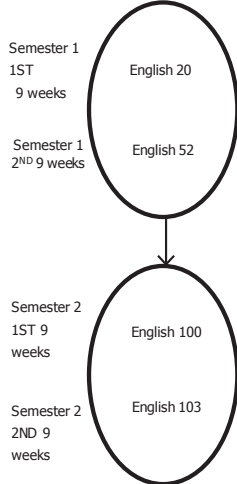

Depending on the results of your writing placement test, it could take as many as **4 18-week semesters** or two years to complete all four writing classes. English 100 is required for transfer and A.A. degrees. English 103 meets admission requirements for many universities.

If you select 9-week paired writing classes, it could take **2 semesters instead of 4** to complete your requirements. 9-week classes have longer class meetings and are more intensive, but they also allow you to complete your writing requirements more quickly.

If you place into English 20, you are also eligible to enroll in English 72, allowing you to complete the work of both English 20 and 52 in a single accelerated course. Students who pass English 72 will be able to move directly into English 100, Freshman Composition, the required college writing course for the A.A. degree and transfer.

ENGL 20 - 3.0 UNITS BASIC WRITING

Not Transferable

Prerequisite: Satisfactory completion of the English Placement Process or ENGL 15 or ESL 200 or equivalent with a grade of Pass or "C" or higher.

FIRST NINE-WEEKS

21692	7:00-10:00AM	TTh	Gaik,F	LA106
	10:00-10:50AM	TTh	Gaik,F	LA106
PAIRED 9-WEEK: Class#21692 meets 01/10/2017-03/09/2017. In the first week of the semester, students in this class will be automatically enrolled in ENGL 52 #22450 which meets 03/21/2017-05/18/2017. Class#21692 meets 01/10/2017-03/09/2017				
25744	12:30- 3:30PM	TTh	Gaik,F	LA205
	3:30- 4:20PM	TTh	Gaik,F	LA205
PAIRED 9-WEEK: Class#25744 meets 01/10/2017-03/09/2017. In the first week of the semester, students in this class will be automatically enrolled in ENGL 52 #26228 which meets 03/21/2017-05/18/2017. Class#25744 meets 01/10/2017-03/09/2017				
21703	9:00-10:30AM	MTWTh	STAFF	LA212
	10:30-10:50AM	MTWTh	STAFF	LA212
PAIRED 9-WEEK: Class#21703 meets 01/09/2017-03/09/2017. In the first week of the semester, students in this class will be automatically enrolled in ENGL 52 #22791 which meets 03/20/2017-05/18/2017. This ENGL 20 class is part of the – Introduction to College Reading and Writing I Learning Community. You must also enroll in READ 49 #25192, ENGL 52 #22791, and READ 54 #22398. For additional enrollment information go to www.cerritos.edu/lcp/ and click on Spring 2017. Class#21703 meets 01/09/2017-03/09/2017				

ENGL 52 - 3.0 UNITS INTRODUCTION TO COLLEGE COMPOSITION

Not Transferable

Prerequisite: Completion of ENGL 20 or equivalent with a grade of "C" or higher, or of "Pass", or completion of the placement process with eligibility for ENGL 52.

FIRST NINE WEEKS

21748	1:00- 4:25PM	MW	STAFF	FA 62
	4:25- 5:15PM	MW	STAFF	FA 62
PAIRED 9-WEEK: Class#21748 meets 01/09/2017-03/08/2017. In the first week of the semester, students in this class will be automatically enrolled in ENGL 100 #23741 which meets 03/20/2017-05/17/2017. Class#21748 meets 01/09/2017-03/08/2017				
21750	3:00- 6:25PM	MW	STAFF	FA 52
	6:25- 7:15PM	MW	STAFF	FA 52
PAIRED 9-WEEK: Class#21750 meets 01/09/2017-03/08/2017. In the first week of the semester, students in this class will be automatically enrolled in ENGL 100 #22231 which meets 03/20/2017-05/17/2017. Class#21750 meets 01/09/2017-03/08/2017				
22785	11:00- 2:25PM	MW	STAFF	MP203
	2:25- 3:15PM	MW	STAFF	MP203
PAIRED 9-WEEK: Class#22785 meets 01/09/2017-03/08/2017. In the first week of the semester, students in this class will be automatically enrolled in ENGL 100 #22480 which meets 03/20/2017-05/17/2017. Class#22785 meets 01/09/2017-03/08/2017				
21908	7:00-10:25AM	MW	Chester,R	MP213
	10:25-11:15AM	MW	Chester,R	MP213
PAIRED 9-WEEK: Class#21908 meets 01/09/2017-03/08/2017. In the first week of the semester, students in this class will be automatically enrolled in ENGL 100 #22810 which meets 03/20/2017-05/17/2017. Class#21908 meets 01/09/2017-03/08/2017				
21744	3:00- 6:00PM	TTh	STAFF	MC103
	6:00- 6:50PM	TTh	STAFF	MC103
PAIRED 9-WEEK: Class#21744 meets 01/10/2017-03/09/2017. In the first week of the semester, students in this class will be automatically enrolled in ENGL 100 #22259 which meets 03/21/2017-05/18/2017. Class#21744 meets 01/10/2017-03/09/2017				
22783	7:00-10:00AM	TTh	Chester,R	MP211
	10:00-10:50AM	TTh	Chester,R	MP211
PAIRED 9-WEEK: Class#22783 meets 01/10/2017-03/09/2017. In the first week of the semester, students in this class will be automatically enrolled in ENGL 100 #22360 which meets 03/21/2017-05/18/2017. Class#22783 meets 01/10/2017-03/09/2017				
22448	1:00- 4:00PM	TTh	STAFF	LA109
	4:00- 4:50PM	TTh	STAFF	LA109
PAIRED 9-WEEK: Class#22448 meets 01/10/2017-03/09/2017. In the first week of the semester, students in this class will be automatically enrolled in ENGL 100 #22613 which meets 03/21/2017-05/18/2017. Class#22448 meets 01/10/2017-03/09/2017				
22789	6:00- 9:00PM	TTh	STAFF	LA202
	9:00- 9:50PM	TTh	STAFF	LA202
PAIRED 9-WEEK: Class#22789 meets 01/10/2017-03/09/2017. In the first week of the semester, students in this class will be automatically enrolled in ENGL 100 #22813 which meets 03/21/2017-05/18/2017. Class#22789 meets 01/10/2017-03/09/2017				

SECOND NINE WEEKS

22450	7:00-10:00AM	TTh	Gaik,F	LA106
	10:00-10:50AM	TTh	Gaik,F	LA106
PAIRED 9-WEEK: Class #22450 meets 03/21/2017-05/18/2017. This class is paired with ENGL 20 #21692 meeting 01/10/2017-03/09/2017; you must sign up for that section of ENGL 20 to enroll in this section of ENGL 52. The class will be open to other students should there be space during the week of 03/21/2017. Class#22450 meets 03/21/2017-05/18/2017				
26228	12:30- 3:30PM	TTh	Gaik,F	LA205
	3:30- 4:20PM	TTh	Gaik,F	LA205
PAIRED 9-WEEK: Class #26228 meets 03/21/2017-05/18/2017. This class is paired with ENGL 20 #25744 meeting 01/10/2017-03/09/2017; you must sign up for that section of ENGL 20 to enroll in this section of ENGL 52. The class will be open to other students should there be space during the week of 03/21/2017. Class#26228 meets 03/21/2017-05/18/2017				

Class#	Time	Day	Instructor	Room	Class#	Time	Day	Instructor	Room
22791	9:00-10:30AM 10:30-10:50AM	MTWTh MTWTh	STAFF STAFF	LA212 LA212	22259	3:00- 6:50PM	TTh	STAFF	MC103
PAIRED 9-WEEK: Class #22791 meets 03/20/2017-05/18/2017. This class is paired with ENGL 20 #21703 meeting 01/09/2017-03/09/2017; you must sign up for that section of ENGL 20 to enroll in this section of ENGL 52. The class will be open to other students should there be space during the week of 03/20/2017. This ENGL 52 class is part of the – Introduction to College Reading and Writing I Learning Community. You must also enroll in READ 49 #25192, ENGL 20 #21703, and READ 54 #22398. For additional enrollment information go to www.cerritos.edu/lcp/ and click on Spring 2017. Class#22791 meets 03/20/2017-05/18/2017					PAIRED 9-WEEK: Class #22259 meets 03/21/2017-05/18/2017. This class is paired with ENGL 52 #21744 meeting 01/10/2017-03/09/2017; you must sign up for that section of ENGL 52 to enroll in this section of ENGL 100. The class will be open to other students should there be space during the week of 03/21/2017. Class#22259 meets 03/21/2017-05/18/2017				
ENGL 100 - 4.0 UNITS FRESHMAN COMPOSITION Transferable to UC, CSU (CAN ENGL 2) Prerequisite: Completion of ENGL 52 or ENGL 72 or ESL 152 or equivalent with a grade of "C" or higher, or of "Pass", or completion of the placement process with eligibility for ENGL 100.					22360 7:00-10:50AM TTh Chester,R MP213 PAIRED 9-WEEK: Class #22360 meets 03/21/2017-05/18/2017. This class is paired with ENGL 52 #22783 meeting 01/10/2017-03/09/2017; you must sign up for that section of ENGL 52 to enroll in this section of ENGL 100. The class will be open to other students should there be space during the week of 03/21/2017. Class#22360 meets 03/21/2017-05/18/2017				
FIRST NINE WEEKS 22569 5:00- 9:15PM MW STAFF LA110 PAIRED 9-WEEK: Class#22569 meets 01/09/2017-03/08/2017. In the first week of the semester, students in this class will be automatically enrolled in ENGL 103 #23812 which meets 03/20/2017-05/17/2017. Class#22569 meets 01/09/2017-03/08/2017					22813 6:00- 9:50PM TTh STAFF LA203 PAIRED 9-WEEK: Class #22813 meets 03/21/2017-05/18/2017. This class is paired with ENGL 52 #22789 meeting 01/10/2017-03/09/2017; you must sign up for that section of ENGL 52 to enroll in this section of ENGL 100. The class will be open to other students should there be space during the week of 03/21/2017. Class#22813 meets 03/21/2017-05/18/2017				
26656 2:30- 6:45PM MW STAFF MP209 PAIRED 9-WEEK: Class#26656 meets 01/09/2017-03/08/2017. In the first week of the semester, students in this class will be automatically enrolled in ENGL 103 #26797 which meets 03/20/2017-05/17/2017. Class#26656 meets 01/09/2017-03/08/2017					ENGL 103 - 3.0 UNITS CRITICAL AND ARGUMENTATIVE WRITING Transferable to UC, CSU Prerequisite: ENGL 100 or equivalent with a grade of Pass or "C" or higher or satisfactory completion of the Advanced Placement English Examination of the College Entrance Examination Board.				
21910 6:00- 9:50PM TTh STAFF FA 52 PAIRED 9-WEEK: Class#21910 meets 01/10/2017-03/09/2017. In the first week of the semester, students in this class will be automatically enrolled in ENGL 103 #22225 which meets 03/21/2017-05/18/2017. Class#21910 meets 01/10/2017-03/09/2017					SECOND NINE WEEKS 23812 5:00- 7:50PM MW STAFF LA110 PAIRED 9-WEEK: Class #23812 meets 03/20/2017-05/17/2017. This class is paired with ENGL 100 #22569, meeting 01/09/2017-03/08/2017; you must sign up for that section of ENGL 100 to enroll in this section of ENGL 103. The class will be open to other students should there be space during the week of 03/20/2017. Class#23812 meets 03/20/2017-05/17/2017				
22332 1:00- 2:50PM MTWTh STAFF FA 52 PAIRED 9-WEEK: Class#22332 meets 01/09/2017-03/09/2017. In the first week of the semester, students in this class will be automatically enrolled in ENGL 103 #20398 which meets 03/20/2017-05/18/2017. Class#22332 meets 01/09/2017-03/09/2017					26797 2:30- 5:20PM MW STAFF MP209 PAIRED 9-WEEK: Class #26797 meets 03/20/2017-05/17/2017. This class is paired with ENGL 100 #26656 meeting 01/09/2017-03/08/2017; you must sign up for that section of ENGL 100 to enroll in this section of ENGL 103. The class will be open to other students should there be space during the week of 03/20/2017. Class#26797 meets 03/20/2017-05/17/2017				
23801 3:00- 4:50PM MTWTh STAFF LA110 PAIRED 9-WEEK: Class#23801 meets 01/09/2017-03/09/2017. In the first week of the semester, students in this class will be automatically enrolled in ENGL 103 #25307 which meets 03/20/2017-05/18/2017. Class#23801 meets 01/09/2017-03/09/2017					22225 6:00- 8:50PM TTh STAFF FA 52 PAIRED 9-WEEK: Class #22225 meets 03/21/2017-05/18/2017. This class is paired with ENGL 100 #21910 meeting 01/10/2017-03/09/2017; you must sign up for that section of ENGL 100 to enroll in this section of ENGL 103. The class will be open to other students should there be space during the week of 03/21/2017. Class#22225 meets 03/21/2017-05/18/2017				
SECOND NINE WEEKS 23741 1:00- 4:50PM MW STAFF FA 62 PAIRED 9-WEEK: Class #23741 meets 03/20/2017-05/17/2017. This class is paired with ENGL 52 #21748 meeting 01/09/2017-03/08/2017; you must sign up for that section of ENGL 52 to enroll in this section of ENGL 100. The class will be open to other students should there be space during the week of 03/20/2017. Class#23741 meets 03/20/2017-05/17/2017					20398 1:00- 2:15PM MTWTh STAFF FA 52 PAIRED 9-WEEK: Class #20398 meets 03/20/2017-05/18/2017. This class is paired with ENGL 100 #22332 meeting 01/09/2017-03/09/2017; you must sign up for that section of ENGL 100 to enroll in this section of ENGL 103. The class will be open to other students should there be space during the week of 03/20/2017. Class#20398 meets 03/20/2017-05/18/2017				
22231 3:00- 6:50PM MW STAFF FA 52 PAIRED 9-WEEK: Class #22231 meets 03/20/2017-05/17/2017. This class is paired with ENGL 52 #21750 meeting 01/09/2017-03/08/2017; you must sign up for that section of ENGL 52 to enroll in this section of ENGL 100. The class will be open to other students should there be space during the week of 03/20/2017. Class#22231 meets 03/20/2017-05/17/2017					25307 3:00- 4:15PM MTWTh STAFF FA 54 PAIRED 9-WEEK: Class #25307 meets 03/20/2017-05/18/2017. This class is paired with ENGL 100 #23801, meeting 01/09/2017-03/09/2017; you must sign up for that section of ENGL 100 to enroll in this section of ENGL 103. The class will be open to other students should there be space during the week of 03/20/2017. Class#25307 meets 03/20/2017-05/18/2017				
22480 11:00- 2:50PM MW STAFF MP203 PAIRED 9-WEEK: Class #22480 meets 03/20/2017-05/17/2017. This class is paired with ENGL 52 #22785 meeting 01/09/2017-03/08/2017; you must sign up for that section of ENGL 52 to enroll in this section of ENGL 100. The class will be open to other students should there be space during the week of 03/20/2017. Class#22480 meets 03/20/2017-05/17/2017					ENGLISH – TRADITIONAL CLASSES				
22810 7:00-10:50AM MW Chester,R MP203 PAIRED 9-WEEK: Class #22810 meets 03/20/2017-05/17/2017. This class is paired with ENGL 52 #21908 meeting 01/09/2017-03/08/2017; you must sign up for that section of ENGL 52 to enroll in this section of ENGL 100. The class will be open to other students should there be space during the week of 03/20/2017. Class#22810 meets 03/20/2017-05/17/2017					ENGL 5L - 0.5 UNIT FRESHMAN COMPOSITION SUPPLEMENTAL SEMINAR Not Transferable Prerequisite: Prerequisite: Completion of the English placement process with a combined score of 85-94. Corequisite: Concurrent enrollment in ENGL 100.				
22613 1:00- 4:50PM TTh STAFF LA109 PAIRED 9-WEEK: Class #22613 meets 03/21/2017-05/18/2017. This class is paired with ENGL 52 #22448 meeting 01/10/2017-03/09/2017; you must sign up for that section of ENGL 52 to enroll in this section of ENGL 100. The class will be open to other students should there be space during the week of 03/21/2017. Class#22613 meets 03/21/2017-05/18/2017					27049 8:00- 9:00AM TTh Serwin,L LA103 This ENGL 5L class is paired with a lecture. You must also enroll in ENGL 100 #22605				
					27050 10:00-11:00AM MW Lovejoy-Robold,N LA103 This ENGL 5L class is paired with a lecture. You must also enroll in ENGL 100 #20378				

Students not in attendance or late for the first class are subject to drop.

Class#	Time	Day	Instructor	Room	Class#	Time	Day	Instructor	Room
<p>If you place into English 20, you are also eligible to enroll in English 72, allowing you to complete the work of both English 20 and 52 in a single accelerated course. Students who pass English 72 will be able to move directly into English 100, Freshman Composition, the required college writing course for the A.A. degree and transfer.</p>									
<p>ENGL 20 - 3.0 UNITS BASIC WRITING Not Transferable Prerequisite: Satisfactory completion of the English Placement Process or ENGL 15 or ESL 200 or equivalent with a grade of Pass or "C" or higher.</p>									
20361	7:00- 8:30AM	MW	Cavallaro,L	LA201	21730	6:00- 9:00PM	T	STAFF	LA211
	8:30- 8:50AM	MW	Cavallaro,L	LA201		9:00- 9:50PM	T	STAFF	LA211
22962	11:00-12:30PM	MW	Havice,S	LA202	22807	3:00- 4:30PM	TTh	Ashe,S	LA201
	12:30-12:50PM	MW	Havice,S	LA202		4:30- 4:50PM	TTh	Ashe,S	LA201
22964	9:00-10:30AM	MW	Havice,S	LA202	21732	11:00-12:30PM	TTh	STAFF	LA201
	10:30-10:50AM	MW	Havice,S	LA202		12:30-12:50PM	TTh	STAFF	LA201
23366	11:00-12:30PM	TTh	STAFF	LA106	22312	9:00-12:00PM	F	STAFF	LA106
	12:30-12:50PM	TTh	STAFF	LA106		12:00-12:50PM	F	STAFF	LA106
21683	4:00- 5:30PM	TTh	STAFF	LA203	23841	9:00-10:30AM	TTh	Cavallaro,L	LA203
	5:30- 6:00PM	TTh	STAFF	LA203		10:30-10:50AM	TTh	Cavallaro,L	LA203
21694	7:00- 8:30PM	MW	STAFF	LA205	21734	7:00- 8:30PM	TTh	STAFF	LA204
	8:30- 8:50PM	MW	STAFF	LA205		8:30- 8:50PM	TTh	STAFF	LA204
22929	9:00-10:30AM	MW	Cavallaro,L	LA201	21736	9:00-12:00PM	F	STAFF	LA204
	10:30-10:50AM	MW	Cavallaro,L	LA201		12:00-12:50PM	F	STAFF	LA204
23823	5:00- 6:30PM	MW	STAFF	LA205	21738	6:00- 9:00PM	Th	STAFF	LA212
	6:30- 6:50PM	MW	STAFF	LA205		9:00- 9:50PM	Th	STAFF	LA212
23835	7:00- 8:30PM	TTh	STAFF	LA205	26456	5:00- 6:30PM	MW	STAFF	LA109
	8:30- 8:50PM	TTh	STAFF	LA205		6:30- 6:50PM	MW	STAFF	LA109
23368	9:00-12:25PM	MW	Sartin,N	MP209	26458	5:00- 6:30PM	TTh	STAFF	LA105
	12:25- 1:15PM	MW	Sartin,N	MP209		6:30- 6:50PM	TTh	STAFF	LA105
	Class#23368 meets 01/09/2017-03/08/2017				26460	7:00- 8:30PM	MW	STAFF	LA105
21681	7:00-10:00AM	TTh	Sartin,N	LA204		8:30- 8:50PM	MW	STAFF	LA105
	10:00-10:50AM	TTh	Sartin,N	LA204	21740	7:00- 8:30PM	MW	STAFF	LA213
	Class#21681 meets 01/10/2017-03/09/2017					8:30- 8:50PM	MW	STAFF	LA213
<p>ENGL 50A - 3.0 UNITS ENGLISH GRAMMAR Not Transferable</p>									
20362	11:00-12:15PM	TTh	STAFF	LA203	23844	2:00- 3:30PM	MW	STAFF	FA 53
						3:30- 3:50PM	MW	STAFF	FA 53
<p>If you place into English 52, you are also eligible to enroll in English 72 as an alternative to English 52. Students who pass English 72 will be able to move directly into English 100, Freshman Composition, the required college writing course for the A.A. degree and transfer.</p>									
<p>ENGL 52 - 3.0 UNITS INTRODUCTION TO COLLEGE COMPOSITION Not Transferable Prerequisite: Completion of ENGL 20 or equivalent with a grade of "C" or higher, or of "Pass", or completion of the placement process with eligibility for ENGL 52.</p>									
20363	7:00- 8:30AM	MW	STAFF	LA202	23852	1:00- 2:30PM	TTh	Havice,S	LA202
	8:30- 8:50AM	MW	STAFF	LA202		2:30- 2:50PM	TTh	Havice,S	LA202
21714	7:00- 8:30AM	MW	Fagundes,M	LA204	23854	5:00- 6:30PM	TTh	STAFF	BE105
	8:30- 8:50AM	MW	Fagundes,M	LA204		6:30- 6:50PM	TTh	STAFF	BE105
21716	9:00-10:30AM	MW	STAFF	FA 62	23856	9:00-12:00PM	F	STAFF	LA202
	10:30-10:50AM	MW	STAFF	FA 62		12:00-12:50PM	F	STAFF	LA202
23839	7:00- 8:30AM	MW	STAFF	FA 62	22793	11:00-12:30PM	MW	STAFF	FA 53
	8:30- 8:50AM	MW	STAFF	FA 62		12:30-12:50PM	MW	STAFF	FA 53
22795	4.0 HRS ARR	(OL)	STAFF	ONLINE	22799	7:00- 8:30AM	TTh	Cavallaro,L	LA201
	Mandatory Orientation: 8:00 - 10:00 a.m., Friday - January 13 in LA103.					8:30- 8:50AM	TTh	Cavallaro,L	LA201
22797	9:00-10:30AM	MW	Fagundes,M	LA211	25837	9:00-10:30AM	TTh	Cagnolatti,D	LA105
	10:30-10:50AM	MW	Fagundes,M	LA211		10:30-10:50AM	TTh	Cagnolatti,D	LA105
21720	3:00- 4:30PM	MW	STAFF	LA201	22228	4.0 HRS ARR	(OL)	Shah,N	ONLINE
	4:30- 4:50PM	MW	STAFF	LA201		Mandatory orientation on TalonNet which must be completed no later than 11:55 pm on 1/09/17 to remain enrolled in the class.			
22801	7:00- 8:30PM	MW	STAFF	FA 54	21867	5:00- 6:30PM	MW	STAFF	FA 54
	8:30- 8:50PM	MW	STAFF	FA 54		6:30- 6:50PM	MW	STAFF	FA 54
22803	5:00- 6:30PM	MW	STAFF	LA210	22118	1:00- 2:30PM	TTh	Ashe,S	LA201
	6:30- 6:50PM	MW	STAFF	LA210		2:30- 2:50PM	TTh	Ashe,S	LA201
21722	11:00-12:30PM	MW	STAFF	LA105	23374	4.0 HRS ARR	(OL)	Shah,N	ONLINE
	12:30-12:50PM	MW	STAFF	LA105		Mandatory orientation on TalonNet which must be completed no later than 11:55 pm on 1/09/17 to remain enrolled in the class.			
21724	5:00- 6:30PM	TTh	STAFF	BE106	21863	3:00- 4:30PM	TTh	STAFF	LA202
	6:30- 6:50PM	TTh	STAFF	BE106		4:30- 4:50PM	TTh	STAFF	LA202
22626	5:00- 6:30PM	TTh	STAFF	LA201	21876	4.0 HRS ARR	(OL)	STAFF	ONLINE
	6:30- 6:50PM	TTh	STAFF	LA201		Mandatory Orientation: 10:00 a.m. - 12:00 p.m., Friday - January 13 in LA103.			
21726	3:00- 4:30PM	MW	STAFF	LA205	21906	1:00- 2:30PM	MW	Havice,S	LA202
	4:30- 4:50PM	MW	STAFF	LA205		2:30- 2:50PM	MW	Havice,S	LA202
21728	9:00-10:30AM	TTh	Havice,S	LA202	22314	6:00- 9:00PM	M	STAFF	LA201
	10:30-10:50AM	TTh	Havice,S	LA202		9:00- 9:50PM	M	STAFF	LA201
					25711	1:00- 2:30PM	TTh	STAFF	FA 51
						2:30- 2:50PM	TTh	STAFF	FA 51
					24107	9:00-10:30AM	MW	STAFF	MC102
						10:30-11:00AM	MW	STAFF	MC102
					23791	1:00- 2:30PM	TTh	STAFF	FA 54
						2:30- 2:50PM	TTh	STAFF	FA 54
					22252	7:00-10:25AM	MW	STAFF	FA 52
						10:25-11:15AM	MW	STAFF	FA 52
						Class#22252 meets 01/09/2017-03/08/2017			
					21712	9:00-12:00PM	MW	Sartin,N	FA 52
						12:00-12:50PM	MW	Sartin,N	FA 52
						Class#21712 meets 03/20/2017-05/17/2017			
					22452	1:00- 4:00PM	MW	STAFF	LA110
						4:00- 4:50PM	MW	STAFF	LA110
						Class#22452 meets 03/20/2017-05/17/2017			
					26234	5:00- 8:00PM	MW	STAFF	LA203
						8:00- 8:50PM	MW	STAFF	LA203
						Class#26234 meets 03/20/2017-05/17/2017			
					26882	8:00-11:00AM	TTh	STAFF	LA204
						11:00-11:50AM	TTh	STAFF	LA204
						Class#26882 meets 03/21/2017-05/18/2017			

Students not in attendance or late for the first class are subject to drop.

Class#	Time	Day	Instructor	Room	Class#	Time	Day	Instructor	Room
23850	7:00-10:00AM	TTh	Sartin,N	MP211	22606	11:00-12:50PM	MW	Danielo,J	LA106
	10:00-10:50AM	TTh	Sartin,N	MP211		This ENGL 100 class is part of the – Issues in Sports Learning Community. You must also enroll in COUN 200 #22276. For additional enrollment information go to www.cerritos.edu/lcp/ and click on Spring 2017.			
	Class#23850 meets 03/21/2017-05/18/2017				20378	11:00-12:50PM	MW	Lovejoy-Robold,N	LA103
26230	9:00-10:30AM	MTWTh	STAFF	SL107		This ENGL 100 #20378 class is paired with a LAB. You must also enroll in ENGL 5L #27050.			
	10:30-10:50AM	MTWTh	STAFF	SL107					
	Class#26230 meets 03/20/2017-05/18/2017								
<p>English 72 combines the writing skills and requirements of English 20 and English 52 into a single accelerated course. This course is especially useful for students who place into English 20, because this course replaces both 20 and 52, allowing them to take one course instead of two. Students who pass English 72 will be able to move directly into English 100, Freshman Composition, the required college writing course for the A.A. degree and transfer.</p>									
<p>ENGL 72 - 5.0 UNITS INTRODUCTION TO COLLEGE WRITING AND REASONING Not Transferable Prerequisite: Completion of ENGL 20 or equivalent with a grade of "C" or higher, or of "Pass", or completion of the placement process with eligibility for ENGL 20 or ENGL 52.</p>									
23378	1:00- 3:00PM	MW	Clifford,S	LA106					
	3:00- 3:50PM	MW	Clifford,S	LA106					
23380	1:00- 3:00PM	TTh	Lovejoy-Robold,N	LA104					
	3:00- 3:50PM	TTh	Lovejoy-Robold,N	LA104					
23382	8:00-10:00AM	TTh	Quaas-Berryman,F	LA205					
	10:00-10:50AM	TTh	Quaas-Berryman,F	LA205					
23384	9:00-11:00AM	MW	Greene,C	BE105					
	11:00-11:50AM	MW	Greene,C	BE105					
23744	8:00-10:00AM	TTh	Gonzales,J	BE110					
	10:00-10:50AM	TTh	Gonzales,J	BE110					
25301	1:00- 3:00PM	TTh	STAFF	LA106					
	3:00- 3:50PM	TTh	STAFF	LA106					
25303	11:00- 1:00PM	MW	Gonzales,J	FA 51					
	1:00- 1:50PM	MW	Gonzales,J	FA 51					
25305	12:00- 2:00PM	MW	Hua,L	LA204					
	2:00- 2:50PM	MW	Hua,L	LA204					
26454	1:00- 3:00PM	TTh	Hua,L	FA 53					
	3:00- 3:50PM	TTh	Hua,L	FA 53					
26799	7:00- 9:00AM	TTh	Gardner,D	S 202					
	9:00- 9:50AM	TTh	Gardner,D	S 202					
26884	3:00- 5:00PM	MW	Danielo,J	LA202					
	5:00- 5:50PM	MW	Danielo,J	LA202					
26886	1:00- 3:00PM	TTh	Danielo,J	LA204					
	3:00- 3:50PM	TTh	Danielo,J	LA204					
<p>ENGL 100 - 4.0 UNITS FRESHMAN COMPOSITION Transferable to UC, CSU (CAN ENGL 2) Prerequisite: Completion of ENGL 52 or ENGL 72 or ESL 152 or equivalent with a grade of "C" or higher, or of "Pass", or completion of the placement process with eligibility for ENGL 100.</p>									
20364	7:00- 8:50AM	MW	Sartin,N	LA104					
20365	9:00-10:50AM	MW	Gonzales,J	LA204					
20366	9:00-10:50AM	MW	Quaas-Berryman,F	(PUENTE) BE111					
20367	5:00- 6:50PM	MW	STAFF	LA104					
20368	1:00- 2:50PM	MW	Ashe,S	LA201					
20369	4.0 HRS ARR	(OL)	Kalt,K	ONLINE					
	Mandatory orientation on TalonNet which must be completed no later than 11:55 pm on 1/09/17 to remain enrolled in the class.								
20370	9:00-10:50AM	MW	Juntilla,T	(Honors Section) LA104					
20371	11:00-12:50PM	MW	Ashe,S	LA201					
23386	7:00- 8:50AM	MW	STAFF	LA203					
22605	9:00-10:50AM	TTh	Serwin,L	LA103					
	This ENGL 100 #22605 class is paired with a LAB. You must also enroll in ENGL 5L #27049.								
20372	5:00- 6:50PM	TTh	STAFF	LA109					
20373	10:30-12:20PM	TTh	STAFF	FA 52					
20374	11:00-12:50PM	MW	Juntilla,T	LA104					
20375	4.0 HRS ARR	(OL)	Kalt,K	ONLINE					
	Mandatory orientation on TalonNet which must be completed no later than 11:55 pm on 1/09/17 to remain enrolled in the class.								
20376	9:00-10:50AM	TTh	Olague,M	MC103					
20377	3:00- 4:50PM	MW	Reyes,A	LA212					
	This ENGL 100 class is part of the – FYE University House II Learning Community. You must also enroll in SPCH 130 #20748. For additional enrollment information go to www.cerritos.edu/lcp/ and click on Spring 2017.								
22628	10:00- 1:50PM	F	Greene,C	(HYBRID) LA104					
	Note: A portion of the hours for this class will be online.								
						<p>This ENGL 100 class is part of the – UMOJA Learning Community. You must also enroll in COUN 150 #26377. For additional enrollment information go to www.cerritos.edu/lcp/ and click on Spring 2017.</p>			
20379	7:00- 8:50PM	MW	STAFF	S 202					
25813	4.0 HRS ARR	(OL)	Quaas-Berryman,F	ONLINE					
	Mandatory Orientation: 8:00 - 10:00 a.m., Friday - January 13 in LA105.								
22630	5:00- 6:50PM	TTh	STAFF	FA 53					
20380	4.0 HRS ARR	(OL)	Clifford,S	ONLINE					
	Mandatory Orientation: All students must complete the orientation on TalonNet by 11:55 p.m. on 01/09/2017 to remain enrolled.								
20381	6:00- 9:50PM	W	STAFF	LA201					
20382	9:00-10:50AM	MW	Gardner,D	LA203					
26462	7:00- 8:50AM	TTh	STAFF	LA105					
20383	1:00- 2:50PM	MW	STAFF	LA105					
20384	1:00- 2:50PM	MW	Shah,N	LA205					
20385	3:00- 4:50PM	MW	Cagnolatti,D	LA204					
	This ENGL 100 class is part of the – UMOJA Learning Community. You must also enroll in COUN 150 #26377. For additional enrollment information go to www.cerritos.edu/lcp/ and click on Spring 2017.								
23795	3:00- 4:50PM	MW	Hua,L	LA104					
26463	1:00- 2:50PM	MW	STAFF	MC103					
20386	4.0 HRS ARR	(OL)	Whitson,B	ONLINE					
	Orientation must be completed on TalonNet by 11:55 pm on 1/13/17 to remain enrolled in this class.								
23797	5:00- 6:50PM	MW	STAFF	BE119					
23798	4.0 HRS ARR	(OL)	Whitson,B	ONLINE					
	Orientation must be completed on TalonNet by 11:55 pm on 1/13/17 to remain enrolled in this class.								
20388	4.0 HRS ARR	(OL)	Kayser,L	ONLINE					
	You must complete the online orientation that is located on TalonNet to remain enrolled in this course.								
20389	7:00- 8:50PM	TTh	STAFF	LA201					
20390	4.0 HRS ARR	(OL)	Kayser,L	ONLINE					
	You must complete the online orientation that is located on TalonNet to remain enrolled in this course.								
23799	7:00- 8:50PM	MW	STAFF	S 102					
26464	5:00- 6:50PM	MW	STAFF	FA 51					
25831	9:00-10:50AM	MW	Kalt,K	BE110					
25832	5:00- 6:50PM	TTh	STAFF	LA205					
23800	3:00- 4:50PM	TTh	STAFF	BE105					
20863	9:00-12:50PM	F	STAFF	LA205					
20864	6:00- 9:50PM	M	STAFF	LA204					
26465	7:00- 8:50PM	TTh	STAFF	LA104					
20865	12:30- 2:20PM	TTh	Fagundes,M	MP209					
	This ENGL 100 class is part of the – One World: Borders, Nations, and the Universal Moral Community Learning Community. You must also enroll in PHIL 104 #26353. For additional enrollment information go to www.cerritos.edu/lcp/ and click on Spring 2017.								
20866	3:00- 4:50PM	TTh	STAFF	FA 52					
25853	1:00- 2:50PM	MW	STAFF	MP211					
26776	11:00-12:50PM	TTh	STAFF	LA105					
	This ENGL 100 class is part of the – FYE University House I Learning Community. You must also enroll in PSYC 251 #22457 and LIBR 101 #23623. For additional enrollment information go to www.cerritos.edu/lcp/ and click on Spring 2017.								
26777	11:00-12:50PM	TTh	STAFF	LA202					
22933	7:00- 8:50PM	TTh	STAFF	LA105					
25855	3:00- 4:50PM	MW	STAFF	BE111					
25858	7:00- 8:50PM	MW	STAFF	FA 65					
25854	7:00- 8:50PM	TTh	STAFF	FA 53					
23740	4.0 HRS ARR	(OL)	Clifford,S	ONLINE					
	All students must complete the mandatory orientation on TalonNet by 11:55 p.m. on 01/09/2017 to remain enrolled.								
25762	1:00- 2:50PM	TTh	Greene,C	LA105					
26330	11:00-12:50PM	MW	Shah,N	LA203					
26381	1:00- 2:50PM	MW	Olague,M	S 104					
26790	7:00- 8:50PM	MW	STAFF	FA 51					
26792	7:00- 8:50PM	MW	STAFF	LA212					
26793	5:00- 6:50PM	MW	STAFF	LA213					
26807	9:00-10:50AM	TTh	Fagundes,M	MP203					
26808	9:00-10:50AM	TTh	Cheatham,T	BE111					
	This ENGL 100 class is part of the – FYE University House III Learning Community. You must also enroll in SPCH 150 #20751 and LIBR 101 #23625. For additional enrollment information go to www.cerritos.edu/lcp/ and click on Spring 2017.								

Students not in attendance or late for the first class are subject to drop.

Class#	Time	Day	Instructor	Room	Class#	Time	Day	Instructor	Room
26735	9:00- 1:15PM	Sat	STAFF	LA211	ENGL 107 - 3.0 UNITS VOCABULARY BUILDING				
Class#26735 meets 01/14/2017-05/13/2017					Transferable to CSU				
23746	8.0 HRS ARR	(OL)	Serwin,L	ONLINE	23395	3.0 HRS ARR	(OL)	Cavallaro,L	ONLINE
Orientation will take place on the first day of classes, 1/09/17. See email announcement the weekend before the start of classes for instructions.					Mandatory Orientation: 8:00 - 10:00 a.m., Friday - January 13 in LA104.				
Class#23746 meets 01/09/2017-03/10/2017					ENGL 221B - 3.0 UNITS LITERATURE IN THE BIBLE: CHRISTIAN SCRIPTURES				
20387	8.0 HRS ARR	(OL)	Serwin,L	ONLINE	Transferable to UC, CSU				
Orientation will take place on the first day of classes, 3/20/17. See email announcement the weekend before the start of classes for instructions.					Prerequisite: Completion of ENGL 52, ENGL 72, ESL 152 or equivalent with a grade of "C" or higher, or "Pass," or completion of the English Placement Process with eligibility for ENGL 100.				
Class#20387 meets 03/20/2017-05/19/2017					20399	9:30-10:45AM	MW	Mixson Jr.,F	LA205
23739	7:00-11:15AM	MW	Cheatham,T	MP211	ENGL 222 - 3.0 UNITS CHILDREN'S LITERATURE				
Class#23739 meets 01/09/2017-03/08/2017					Transferable to UC, CSU				
22454	7:00-10:50AM	MW	Cheatham,T	S 104	Prerequisite: Completion of ENGL 52, ENGL 72, ESL 152 or equivalent with a grade of "C" or higher, or "Pass," or completion of the English Placement Process with eligibility for ENGL 100.				
Class#22454 meets 03/20/2017-05/17/2017					22455	2:00- 4:50PM	W	Greene,C	LA109
26888	6:00- 9:50PM	MW	STAFF	LA202	ENGL 226 - 3.0 UNITS AFRICAN-AMERICAN LITERATURE				
Class#26888 meets 03/20/2017-05/17/2017					Transferable to UC, CSU				
26795	7:00-10:50AM	MW	Cheatham,T	FA 51	Prerequisite: Completion of ENGL 52, ENGL 72, ESL 152 or equivalent with a grade of "C" or higher, or "Pass," or completion of the English Placement Process with eligibility for ENGL 100.				
Class#26795 meets 03/20/2017-05/17/2017					ENGL 228 - 3.0 UNITS AFRICAN-AMERICAN LITERATURE				
ENGL 102 - 3.0 UNITS FRESHMAN COMPOSITION AND LITERATURE					Transferable to UC, CSU				
Transferable to UC, CSU (CAN ENGL 4)					Prerequisite: ENGL 100 or equivalent with a grade of Pass or "C" or higher.				
20391	2:00- 3:15PM	TTh	Olague,M	LA210	Prerequisite: Completion of ENGL 52, ENGL 72, ESL 152 or equivalent with a grade of "C" or higher, or "Pass," or completion of the English Placement Process with eligibility for ENGL 100.				
20392	1:00- 2:15PM	MW	STAFF	CB104	22815	5:00- 6:15PM	MW	Cagnolatti,D	LA106
20867	11:00-12:15PM	MW	Alvarez,L	LA211	ENGL 227 - 3.0 UNITS CURRENT LITERATURE				
21527	1:00- 2:15PM	TTh	STAFF	LA103	Transferable to UC, CSU				
23387	7:00- 8:15PM	MW	STAFF	LA109	Prerequisite: Completion of ENGL 52, ENGL 72, ESL 152 or equivalent with a grade of "C" or higher, or "Pass," or completion of the English Placement Process with eligibility for ENGL 100.				
23388	8:00-10:50AM	TTh	Whitson,B	LA104	26237	2:00- 4:50PM	M	Gardner,D	LA109
Class#23388 meets 01/10/2017-03/09/2017					ENGL 228 - 3.0 UNITS SHAKESPEARE'S PLAYS				
ENGL 103 - 3.0 UNITS CRITICAL AND ARGUMENTATIVE WRITING					Transferable to UC, CSU				
Transferable to UC, CSU					Prerequisite: ENGL 100 or equivalent with a grade of Pass or "C" or higher or satisfactory completion of the Advanced Placement English Examination of the College Entrance Examination Board.				
25308	3.0 HRS ARR	(OL)	Gaik,F	ONLINE	Prerequisite: Completion of ENGL 52, ENGL 72, ESL 152 or equivalent with a grade of "C" or higher, or "Pass," or completion of the English Placement Process with eligibility for ENGL 100.				
Students will be contacted by the instructor with class requirements.					26889	4:00- 5:15PM	TTh	Lovejoy-Robold,N	LA106
21530	3.0 HRS ARR	(OL)	STAFF	ONLINE	23396	8:00-10:50AM	TTh	Whitson,B	LA104
All students must complete the mandatory orientation on TalonNet by 11:55 pm on 1/09/17 to remain enrolled.					Class#23396 meets 03/21/2017-05/18/2017				
20395	12:30- 1:45PM	TTh	Olague,M	BE111	ENGL 230B - 3.0 UNITS INTRODUCTION TO AMERICAN LITERATURE				
20396	11:00- 1:50PM	M	Gardner,D (Honors Section)	FA 65	Transferable to UC, CSU (CAN ENGL 16)				
26773	3.0 HRS ARR	(OL)	STAFF	ONLINE	Prerequisite: Completion of ENGL 52, ENGL 72, ESL 152 or equivalent with a grade of "C" or higher, or "Pass," or completion of the English Placement Process with eligibility for ENGL 100.				
Mandatory Orientation: 2:00 - 4:00 p.m., Friday - January 13 in LA103.					26238	8:00- 9:15AM	TTh	Kalt,K	FA 53
26774	4:00- 5:15PM	TTh	STAFF	BE110	ENGL 234 - 3.0 UNITS READINGS IN SHORT FICTION				
23803	5:30- 6:45PM	TTh	STAFF	LA106	Transferable to UC, CSU (CAN ENGL 18)				
23804	5:00- 6:15PM	MW	STAFF	SS213	Prerequisite: Completion of ENGL 52, ENGL 72, ESL 152 or equivalent with a grade of "C" or higher, or "Pass," or completion of the English Placement Process with eligibility for ENGL 100.				
23805	7:00- 8:15PM	MW	STAFF	MP209	20399	1:00- 2:15PM	TTh	Serwin,L	LA203
20868	8:00-10:45AM	M	STAFF	LA106	ENGL 235 - 3.0 UNITS READINGS IN THE DRAMA				
23389	3:00- 4:15PM	MW	Olague,M	LA213	Transferable to UC, CSU (CAN ENGL 22)				
26466	5:00- 6:15PM	MW	Lovejoy-Robold,N (Honors Section)	BE109	Prerequisite: Completion of ENGL 52, ENGL 72, ESL 152 or equivalent with a grade of "C" or higher, or "Pass," or completion of the English Placement Process with eligibility for ENGL 100.				
23390	7:00- 8:15PM	MW	STAFF	LA210	21665	1:00- 3:45PM	W	Cavallaro,L	FA 65
21528	11:00-12:15PM	TTh	STAFF	BE105	ENGL 240 - 3.0 UNITS CREATIVE WRITING				
21650	9:30-10:45AM	TTh	Ashe,S	LA201	Transferable to UC, CSU (CAN ENGL 6)				
23391	7:00- 8:15PM	TTh	STAFF	LA210	Prerequisite: Satisfactory completion of the English Placement Process or ENGL 100 or equivalent with grade of Pass or "C" or higher.				
23392	7:00- 9:50PM	Th	STAFF	LA213	27098	2:30- 3:45PM	TTh	Kayser,L	LA203
21666	7:00- 8:15PM	TTh	STAFF	LA209	ENGL 245 - 3.0 UNITS WORLD MYTHOLOGY AS LITERATURE				
21667	7:00- 8:15AM	TTh	Cheatham,T	BE105	Transferable to UC, CSU				
This ENGL 103 class is part of the - FYE University House IV Learning Community. You must also enroll in COUN 200 #22279. For additional enrollment information go to www.cerritos.edu/lcp/ and click on Spring 2017.					Prerequisite: Completion of ENGL 52, ENGL 72, ESL 152 or equivalent with a grade of "C" or higher, or "Pass," or completion of the English Placement Process with eligibility for ENGL 100.				
23900	11:00-12:15PM	TTh	STAFF	LA213	ENGL 246B - 3.0 UNITS SURVEY OF ENGLISH LITERATURE				
26775	5:30- 6:45PM	MW	STAFF	FA 65	Transferable to UC, CSU (CAN ENGL 10)				
26804	5:00- 6:15PM	MW	STAFF	LA212	Prerequisite: ENGL 100 or equivalent with a grade of Pass or "C" or higher.				
26805	6:00- 8:50PM	W	STAFF	LA204	20402	8:00-10:45AM	W	Whitson,B	LA106
23393	6.0 HRS ARR	(OL)	STAFF	ONLINE	20872	11:00-12:15PM	MW	Clifford,S (Honors Section)	LA205
Mandatory Orientation: 10:00 a.m. - 12:00 p.m., Friday - January 13 in LA105.					Class#23393 meets 01/09/2017-03/10/2017				
23394	6.0 HRS ARR	(OL)	STAFF	ONLINE	Prerequisite: Completion of ENGL 52, ENGL 72, ESL 152 or equivalent with a grade of "C" or higher, or "Pass," or completion of the English Placement Process with eligibility for ENGL 100.				
Mandatory Orientation: 12:00 - 2:00 p.m., Friday - January 13 in LA105.					Class#23394 meets 01/09/2017-03/10/2017				
26798	7:00- 9:50AM	TTh	STAFF	LA211	Class#26798 meets 03/21/2017-05/18/2017				
Class#26798 meets 03/21/2017-05/18/2017					ENGL 106 - 3.0 UNITS INTRODUCTION TO LINGUISTICS				
Transferable to UC, CSU					Transferable to UC, CSU				
26236	2:00- 4:50PM	W	Gaik,F	LA203	Class#26236 meets 01/09/2017-03/10/2017				

Students not in attendance or late for the first class are subject to drop.

Class#	Time	Day	Instructor	Room	Class#	Time	Day	Instructor	Room
ENGL 248B - 3.0 UNITS MASTERPIECES OF WORLD LITERATURE Transferable to UC, CSU Prerequisite: Completion of ENGL 52, ENGL 72, ESL 152 or equivalent with a grade of "C" or higher, or "Pass," or completion of the English Placement Process with eligibility for ENGL 100.									
20873	9:30-10:45AM	TTh	Mixson Jr.,F (Honors Section)	FA 65					
ENGL 250 - 3.0 UNITS ADVANCED CREATIVE PORTFOLIO Transferable to CSU Prerequisite: ENGL 240, ENGL 241 OR FILM 241 with a grade of "C" or higher or of "Pass".									
27099	5:00- 6:15PM	TTh	Danielo,J	LA204					

ENGLISH AS A SECOND LANGUAGE

CREDIT ESL COURSE SEQUENCE

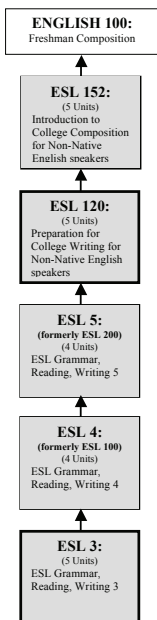

ESL CORE COURSES

ESL core classes emphasize grammar, reading, and writing. Our core courses prepare non-native English students who plan to get a certificate, AA degree, or take college-level courses. Students need to take the ESL Accuplacer test in the Assessment Center. Placement in a core course is based on the score of the assessment test. The Accuplacer test for native speakers of English may NOT be substituted for placement in ESL core courses.

SUPPLEMENTAL ESL CLASSES

To gain fluency and confidence in English, it is important that ESL students develop all areas of language. Supplemental ESL classes target the development of specific skill areas. Students may take ESL supplemental classes along with ESL core courses or individually.

Listening & Speaking classes: ESL 7: Beginning Speaking and Listening (1.5 units), ESL 10: Intermediate Speaking and Listening (3 units), ESL 20: Advanced Speaking and Listening (3 units)

Pronunciation classes: ESL 12: Beginning Pronunciation (1.5 units), ESL 14: Pronunciation Plus (3.0 units)

Vocabulary, Spelling, and Idioms classes: ESL 21A: Intermediate Vocabulary (3.0 units), ESL 21B: Advanced Vocabulary (3.0 units), ESL 32: American Idioms (1.5 units); ESL 23: Spelling (1.5 units)

Editing: ESL 35 Advanced Editing (1.5 units)

TOEFL: ESL 57 Preparation for the Test of English as a Foreign Language (3.0 units)

ESL 3 - 5.0 UNITS ESL GRAMMAR, READING, AND WRITING 3 Not Transferable Prerequisite: Satisfactory completion of the English As a Second Language Placement Process or ESL 2 or equivalent with a grade of Pass or "C" or higher.									
20409	9:00-11:50AM	MW	Sugihara-Cheetham,J	LA109	Class#20409 meets 01/30/2017-05/17/2017				
ESL 4 - 4.0 UNITS ESL GRAMMAR, READING AND WRITING 4 Not Transferable Prerequisite: ESL 3 with a grade of Pass or "C" or higher or qualifying score on the ESL placement test for ESL 4.									
23403	11:00-12:50PM	MW	STAFF	LA110	+1.0 HRS ARR STAFF LC205				
LAB IS ONE HOUR PER WEEK IN THE SUCCESS CENTER									
23405 7:00- 9:10PM TTh STAFF LA109 +1.2 HRS ARR STAFF LC205 LAB IS ONE HOUR PER WEEK IN THE SUCCESS CENTER Class#23405 meets 01/31/2017-05/18/2017									
ESL 5 - 4.0 UNITS GRAMMAR, READING, AND WRITING 5 Not Transferable Prerequisite: Completion of the English as a Second Language Placement Process with an eligible score for ESL 5 or ESL 200 or completion of ESL 4 or ESL 100 with a grade of Pass or "C" or higher.									
23407	9:00-10:50AM	TTh	STAFF	LA110	+1.0 HRS ARR STAFF LC205				
LAB IS ONE HOUR PER WEEK IN THE SUCCESS CENTER									
23409 7:00- 9:10PM MW STAFF LA106 +1.2 HRS ARR STAFF LC205 LAB IS ONE HOUR PER WEEK IN THE SUCCESS CENTER Class#23409 meets 01/30/2017-05/17/2017									
ESL 10 - 3.0 UNITS ESL SPEAKING AND LISTENING 1 Not Transferable									
22994	9:00-11:50AM	F	STAFF	LA109					
ESL 11 - 1.5 UNITS ESL READING 1 Not Transferable									
26891	1.5 HRS ARR	(OL)	Berry,P	ONLINE	Please see the course syllabus in TalonNet for the orientation materials.				
ESL 14 - 3.0 UNITS PRONUNCIATION PLUS Not Transferable									
22993	12:30- 1:50PM	MW	Sugihara-Cheetham,J	LA109	STAFF LA109				
20877 6:00- 9:30PM F STAFF LA109 Class#20877 meets 02/03/2017-05/19/2017									
ESL 21A - 3.0 UNITS ESL INTERMEDIATE VOCABULARY Not Transferable									
26892	3.0 HRS ARR	(OL)	Berry,P	ONLINE	Please see the course syllabus in TalonNet for the orientation materials.				
ESL 31 - 1.5 UNITS ESL READING 2 Not Transferable									
26757	1.5 HRS ARR	(OL)	Berry,P	ONLINE	Please see the course syllabus in TalonNet for the orientation materials.				
ESL 32 - 1.5 UNITS ESL LEARNING AMERICAN IDIOMS Not Transferable									
26893	12:30- 1:45PM	TTh	STAFF	LA110	Class#26893 meets 01/10/2017-03/09/2017				
ESL 35 - 1.5 UNITS EDITING ADVANCED GRAMMAR/SYNTAX Not Transferable									
23413	12:30- 1:45PM	TTh	STAFF	LA110	+1.0 HRS ARR STAFF LC205				
LAB IS ONE HOUR PER WEEK IN THE SUCCESS CENTER									
Class#23413 meets 03/21/2017-05/18/2017									
ESL 57 - 3.0 UNITS TOEFL PREPARATION COURSE Not Transferable									
25844	3.6 HRS ARR	(OL)	Berry,P	ONLINE	Please see the course syllabus in TalonNet for the orientation materials. Class#25844 meets 03/20/2017-05/19/2017				

Students not in attendance or late for the first class are subject to drop.

Class#	Time	Day	Instructor	Room	Class#	Time	Day	Instructor	Room
ESL 120 - 5.0 UNITS PREPARATION FOR COLLEGE WRITING FOR NON-NATIVE ENGLISH SPEAKERS					FILM 160 - 3.0 UNITS GREAT FILM DIRECTORS				
Transferable to UC, CSU					Transferable to UC, CSU				
Prerequisite: Completion of the English as a Second Language placement process with a qualifying score for ESL 120 or completion of ESL 5, ESL 200, or equivalent with a grade of Pass or "C" or higher.					22535 6:30- 9:30PM W Campolo,R BC 47 9:30-10:50PM W Campolo,R BC 47				
23419	8:30-10:50AM	TTh	Sugihara-Cheetham,J	LA109	FILM 241 - 3.0 UNITS SCREENWRITING				
	+ 1.0 HRS ARR		Sugihara-Cheetham,J	LC205	Transferable to UC, CSU				
LAB IS ONE HOUR PER WEEK IN THE SUCCESS CENTER					Prerequisite: Completion of ENGL 52, ENGL 72, ESL 152 or equivalent with a grade of Pass or "C" or higher, or completion of the English Placement Process with eligibility for ENGL 100.				
This ESL 120 class is part of the - Ready, Set, College Learning Community. You must also enroll in LIBR 50 #23618. For additional enrollment information go to www.cerritos.edu/lcp/ and click on Spring 2017.					22537 3:00- 5:50PM F Campolo,R (HYBRID) BC 47				
23421	7:00- 9:50PM	TTh	STAFF	FA 65	Mandatory In-person Orientation: 3:00 to 5:50 p.m., Friday - January 13 in BC-47. This is a Hybrid course - a portion of the class hours are taught online. Please check instructor website for more information: http://www.cerritos.edu/rcampolo (instructor e-mail address: rcampolo@cerritos.edu)				
	+ 1.2 HRS ARR		STAFF	LC205	FILM 271 - 3.0 UNITS MUSIC VIDEO PRODUCTION				
LAB IS ONE HOUR PER WEEK IN THE SUCCESS CENTER					Transferable to CSU				
Class#23421 meets 01/31/2017-05/18/2017					Prerequisite: FILM 101, FILM 107, and FILM 102 or ART 114 courses or equivalents must be completed with grades of "C" or higher or "Pass". Recommendation: Adequate hearing and vision to produce and edit music videos.				
ESL 152 - 5.0 UNITS INTRODUCTION TO COLLEGE COMPOSITION FOR NON-NATIVE ENGLISH SPEAKERS					NOTE: a material fee of \$40.00 is required for FILM 271				
Transferable to UC, CSU					27121 5:00- 6:00PM TTh Hirohama,S FA 74 6:00- 7:50PM TTh Hirohama,S FA 74				
Prerequisite: Completion of the English as a Second Language placement process with a qualifying score for ESL 152 or completion of ESL 120 or equivalent with a grade of Pass or "C" or higher.					FILM 298 - 1.0 UNIT DIRECTED STUDIES				
23423	8:30-11:20AM	MW	STAFF	HS104	Transferable to CSU				
	+ 1.0 HRS ARR		STAFF	LC205	NOTE: a material fee of \$40.00 is required for FILM 298				
LAB IS ONE HOUR PER WEEK IN THE SUCCESS CENTER					23965 3.6 HRS ARR Hirohama,S				
25875	7:00- 9:50PM	TTh	STAFF	LA110	Class#23965 meets 01/30/2017-05/19/2017				
	+ 1.2 HRS ARR		STAFF	LC205	FILM 299 - 2.0 UNITS DIRECTED STUDIES				
LAB IS ONE HOUR PER WEEK IN THE SUCCESS CENTER					Transferable to CSU				
Class#25875 meets 01/30/2017-05/17/2017					NOTE: a material fee of \$40.00 is required for FILM 299				
FILM									
FILM 101 - 3.0 UNITS MOTION PICTURE PRODUCTION					FINANCE				
Transferable to CSU					FIN 51 - 1.5 UNITS RETIREMENT PLANNING AND INVESTING				
NOTE: a material fee of \$40.00 is required for FILM 101					Not Transferable				
25229	12:00- 2:00PM	M	Hirohama,S	(HYBRID) FA 74	NOTE: a material fee of \$2.50 is required for FIN5 1				
	2:00- 3:50PM	M	Hirohama,S	(HYBRID) FA 74	22062 7:00- 9:50PM W Farina,M (HYBRID) BE122				
Mandatory In-person Orientation: 12:00 to 3:50 p.m., in FA-74, on Monday, January 09.					Note: Class will meet the first day and instructor will inform the students of future class meetings.				
Required lab meeting dates: 1/09, 1/23, 2/06, 2/27, 3/20, 4.03, 4/17, 5/01 and 5/15					Class#22062 meets 01/11/2017-03/08/2017				
To-be-Arranged Hours (TalonNet due dates): 1/16, 1/30, 2/13, 2/20, 3/06, 3/27, 4/10, 4/24 and 5/08					FIN 125 - 3.0 UNITS PERSONAL FINANCE				
This is a Hybrid course - a portion of the class hours are taught online.					Transferable to CSU				
26074	10:00-12:00PM	F	Dormitorio,M	FA 74	NOTE: a material fee of \$4.00 is required for FI125				
	12:00- 4:00PM	F	Dormitorio,M	FA 74	22059 3.0 HRS ARR (OL) Moloney,P ONLINE				
FILM 102 - 3.0 UNITS TELEVISION PRODUCTION					Note: Orientation and all classwork done online. Email instructor at pmoloney@cerritos.edu for instructions.				
Transferable to CSU					22060 3.0 HRS ARR (OL) Fronke,M ONLINE				
NOTE: a material fee of \$40.00 is required for FILM 102					Note: Orientation and all classwork done online. Email instructor at mfronke@cerritos.edu for instructions.				
26076	10:00-11:10AM	Sat	Karshmer,A	FA 74	23470 3.0 HRS ARR (OL) Moloney,P ONLINE				
	11:10- 4:25PM	Sat	Karshmer,A	FA 74	Note: Orientation and all classwork done online. Email instructor at pmoloney@cerritos.edu for instructions.				
Class#26076 meets 01/14/2017-05/13/2017					23471 7:00-10:30PM M STAFF BE122				
FILM 104 - 3.0 UNITS MOTION PICTURE AND DIGITAL CINEMATOGRAPHY					Class#23471 meets 01/30/2017-05/15/2017				
Transferable to CSU					FIN 126 - 3.0 UNITS INTRODUCTION TO STOCK MARKET AND INVESTMENTS				
Prerequisite: FILM 101 or equivalent with a grade of Pass or "C" or higher					Transferable to CSU				
NOTE: a material fee of \$40.00 is required for FILM 104					22061 7:00- 9:50PM W Davis,R SS141				
22531	10:00-12:00PM	W	STAFF	FA 74					
	12:00- 4:00PM	W	STAFF	FA 74					
FILM 107 - 3.0 UNITS MOTION PICTURE EDITING									
Transferable to CSU									
22533	5:00- 7:00PM	M	Hirohama,S	FA 74					
	7:00-10:50PM	M	Hirohama,S	FA 74					
FILM 114 - 3.0 UNITS STORYBOARDING & ANIMATION PRINCIPLES FOR FILM									
Transferable to CSU									
22897	1:00- 2:00PM	TTh	Hirohama,S	FA 74					
	2:00- 3:50PM	TTh	Hirohama,S	FA 74					

Students not in attendance or late for the first class are subject to drop.

Class#	Time	Day	Instructor	Room	Class#	Time	Day	Instructor	Room
--------	------	-----	------------	------	--------	------	-----	------------	------

FRENCH

FREN 101 - 5.0 UNITS ELEMENTARY FRENCH				
Transferable to UC, CSU (CAN FREN 2)				
20411	8:30-10:45AM	MW	Florescu,M	LA213
	+ 1.0 HRS ARR		Florescu,M	LC205
LAB IS ONE HOUR PER WEEK IN THE SUCCESS CENTER				
20878	4:30- 6:45PM	MW	STAFF	BE116
	+ 1.0 HRS ARR		STAFF	LC205
LAB IS ONE HOUR PER WEEK IN THE SUCCESS CENTER				
20879	7:00- 9:15PM	TTh	STAFF	FA 54
	+ 1.0 HRS ARR		STAFF	LC205
LAB IS ONE HOUR PER WEEK IN THE SUCCESS CENTER				
FREN 102 - 5.0 UNITS ELEMENTARY FRENCH				
Transferable to UC, CSU (CAN FREN 4)				
Prerequisite: FREN 101 or equivalent with a grade of Pass or "C" or higher.				
20412	8:30-10:45AM	TTh	Florescu,M	LA213
	+ 1.0 HRS ARR		Florescu,M	LC205
LAB IS ONE HOUR PER WEEK IN THE SUCCESS CENTER				
FREN 201 - 5.0 UNITS INTERMEDIATE FRENCH				
Transferable to UC, CSU (CAN FREN 8)				
Prerequisite: FREN 102 or equivalent with a grade of Pass or "C" or higher.				
20413	11:00- 1:15PM	MW	Florescu,M	LA213
	+ 1.0 HRS ARR		Florescu,M	LC205
LAB IS ONE HOUR PER WEEK IN THE SUCCESS CENTER				
FREN 202 - 4.0 UNITS INTERMEDIATE FRENCH				
Transferable to UC, CSU (CAN FREN 10)				
Prerequisite: FREN 201 or equivalent with a grade of Pass or "C" or higher.				
20414	11:00-12:50PM	MW	Florescu,M	LA213
FREN 203 - 4.0 UNITS INTERMEDIATE FRENCH ADVANCED LEVEL I				
Transferable to UC, CSU				
Prerequisite: FREN 202 or equivalent with a grade of Pass or "C" or higher.				
20415	11:00-12:50PM	MW	Florescu,M	LA213
FREN 281 - 3.0 UNITS BEGINNING CONVERSATIONAL FRENCH				
Transferable to UC, CSU				
Prerequisite: FREN 102 or equivalent with a grade of Pass or "C" or higher.				
22825	12:30- 1:45PM	TTh	Florescu,M	LA213
FREN 282 - 3.0 UNITS INTERMEDIATE CONVERSATIONAL FRENCH				
Transferable to UC, CSU				
Prerequisite: FREN 281 or equivalent with a grade of Pass or "C" or higher.				
22826	12:30- 1:45PM	TTh	Florescu,M	LA213
FREN 283 - 3.0 UNITS ADVANCED CONVERSATIONAL FRENCH				
Transferable to UC, CSU				
Prerequisite: FREN 282 or equivalent with a grade of Pass or "C" or higher.				
22827	12:30- 1:45PM	TTh	Florescu,M	LA213
FREN 285 - 3.0 UNITS ROMANCE LINGUISTICS				
Transferable to UC, CSU				
Prerequisite: FREN 101 with a grade of Pass or "C" or higher				
22504	1:30- 2:45PM	MW	Florescu,M	LA213

GEOGRAPHY

GEOG 101 - 3.0 UNITS PHYSICAL GEOGRAPHY				
Transferable to UC, CSU (CAN GEOG 2)				
26341	8:00- 9:15AM	TTh	Surfas,L	S 101
20417	9:30-10:45AM	TTh	Surfas,L	S 101
20882	11:00-12:15PM	TTh	Barajas,D	S 101
21546	12:30- 1:45PM	TTh	Lo Vetere,C	S 101
26924	2:00- 3:15PM	TTh	Lo Vetere,C	S 101
27130	4:00- 6:50PM	W	Lo Vetere,C	S 101
22908	9:30-12:20PM	F	Christov,R	S 101
20880	7:00- 9:50PM	F	Conley,J	S 101
20881	7:00- 9:50PM	M	Winslow,S	S 101

GEOG 101L - 1.0 UNIT PHYSICAL GEOGRAPHY LABORATORY

Transferable to UC, CSU
Prerequisite: GEOG 101 or equivalent with a grade of Pass or "C" or higher or concurrent enrollment.

21826	10:00-12:50PM	F	Lo Vetere,C	PST137
21827	1:30- 4:20PM	F	Lo Vetere,C	PST137

One Friday through Sunday camping field trip and up to two Saturday or Sunday field trips are a required part of this course. The dates of the field trips will be announced at the first class meeting.

GEOG 102 - 3.0 UNITS CULTURAL GEOGRAPHY

Transferable to UC, CSU (CAN GEOG 4)

21548	7:00- 9:50PM	T	Goode,R	S 101
24153	2:00- 3:15PM	TTh	Goode,R	S 102

GEOG 103 - 3.0 UNITS ENVIRONMENTAL GEOGRAPHY

Transferable to UC, CSU

22909	2:00- 3:15PM	MW	STAFF	S 101
26925	2:00- 3:15PM	TTh	STAFF	S 201

GEOG 105 - 3.0 UNITS WORLD REGIONAL GEOGRAPHY

Transferable to UC, CSU

20418	9:30-10:45AM	MW	STAFF	S 101
22512	11:00-12:15PM	MW	STAFF	S 101
23651	4:00- 5:15PM	TTh	Goode,R	S 101
26926	4:00- 6:50PM	M	Staff	S 101

GEOG 298 - 1.0 UNIT DIRECTED STUDIES

Transferable to CSU

26842	3.0 HRS ARR		Lo Vetere,C	
-------	-------------	--	-------------	--

GEOLOGY

GEOG 101 - 4.0 UNITS PHYSICAL GEOLOGY

Transferable to UC, CSU (CAN GEOL 2)

Prerequisite: ENGL 52 or ENGL 72, or ESL 152 or equivalent with a grade of "C" or higher or "Pass," or completion of the placement process with a score eligible for ENGL 100.

Recommendation: MATH 40 or equivalent with a grade of "C" or higher or "Pass," or completion of the placement process with a score eligible for MATH 60.

26342	7:00- 8:30PM	MW	Bilsley,N	PST143
	8:30- 9:45PM	MW	Bilsley,N	PST143

Three one day Friday or Saturday or Sunday field trips (8:00am-5:00pm) are a required part of this course. Dates will be given the first day of class.

23012	1:00- 2:30PM	TTh	Lacy,T	PST143
	2:30- 3:45PM	TTh	Lacy,T	PST143

Three one day Friday or Saturday or Sunday field trips (8:00am-5:00pm) are a required part of this course. Dates will be given the first day of class.

22238	1:00- 2:30PM	MW	Lacy,T	PST143
	2:30- 3:45PM	MW	Lacy,T	PST143

Three one day Friday or Saturday or Sunday field trips (8:00am-5:00pm) are a required part of this course. Dates will be given the first day of class.

GEOG 102 - 3.0 UNITS PHYSICAL GEOLOGY LECTURE

Transferable to UC, CSU

Recommendation: ENGL 52 or ENGL 72 or ESL 152 or equivalent with a grade of "C" or higher or "Pass", or completion of the placement process with a score eligible for ENGL 100, and MATH 40 or equivalent with a grade of "C" or higher or "Pass" or completion of the placement process with a score eligible for MATH 60.

24156	9:30-10:45AM	TTh	Lacy,T	S 103
26116	4:00- 5:15PM	MW	STAFF	S 104
26929	4:00- 5:15PM	TTh	STAFF	S 102

GEOG 102L - 1.0 UNIT PHYSICAL GEOLOGY LABORATORY

Transferable to UC, CSU

Corequisite: GEOL 102 or prior completion of GEOL 102 or equivalent with a grade of "C" or higher or "Pass."

Recommendation: ENGL 52 or ENGL 72 or ESL 152 or equivalent with a grade of "C" or higher or "Pass", or completion of the placement process with a score eligible for ENGL 100 and MATH 40 or equivalent with a grade of "C" or higher or "Pass", or completion of the placement process with a score eligible for MATH 60.

24157	7:00- 9:50PM	T	STAFF	PST143
--------------	---------------------	----------	-------	--------

Students not in attendance or late for the first class are subject to drop.

Class#	Time	Day	Instructor	Room	Class#	Time	Day	Instructor	Room
GEOL 105L - 1.0 UNIT FIELD METHODS OF THE EARTH SCIENCES									
Transferable to UC, CSU									
Prerequisite: GEOL 101 or equivalent with a grade of Pass or "C" or higher, or concurrent enrollment.									
26115	12:30- 3:20PM	F	Lacy,T	PST143					
Three one day Friday or Saturday or Sunday field trips (8:00am-5:00pm) or one three-day, two-night, Friday-Sunday field trip. These trips are a required part of this course. Dates will be given the first day of class.									
GEOL 201 - 4.0 UNITS EARTH HISTORY									
Transferable to UC, CSU (CAN GEOL 4)									
Recommendation: ENGL 52, or ENGL 72 or ESL 152 or equivalent with a grade of "C" or higher or "Pass", or completion of the placement process with a score eligible for ENGL 100; and MATH 40 or equivalent with a grade of "C" or higher or "Pass", or completion of the placement process with a score eligible for MATH 60.									
23654	4:00- 5:30PM	TTh	Rath,C	PST143					
	5:30- 6:45PM	TTh	Rath,C	PST143					
GEOL 208 - 3.0 UNITS THE AGE OF THE DINOSAURS									
Transferable to UC, CSU									
Recommendation: Satisfactory completion of ENGL 52 or equivalent with a grade of Pass or "C" or higher.									
26118	9:30-12:20PM	F	Rath,C	PST143					
Two one day Saturday or Sunday field trips (8:00am-5:00pm) are a required part of this course. Dates will be given the first day of class.									
GEOL 298 - 1.0 UNIT DIRECTED STUDIES									
Transferable to CSU									
25806	3.0 HRS ARR		Lacy,T						

GERMAN

GERM 101 - 5.0 UNITS ELEMENTARY GERMAN									
Transferable to UC, CSU (CAN GERM 2)									
20419	12:30- 2:45PM	MW	STAFF	S 103					
	+ 1.0 HRS ARR		STAFF	LC205					
LAB IS ONE HOUR PER WEEK IN THE SUCCESS CENTER									
26331	12:30- 2:45PM	TTh	Potter,I	LA211					
	+ 1.0 HRS ARR		Potter,I	LC205					
LAB IS ONE HOUR PER WEEK IN THE SUCCESS CENTER									
21973	4:00- 6:15PM	MW	Potter,I	LA211					
	+ 1.0 HRS ARR		Potter,I	LC205					
LAB IS ONE HOUR PER WEEK IN THE SUCCESS CENTER									
22611	10:00-12:15PM	MW	STAFF	HS305					
	+ 1.0 HRS ARR		STAFF	LC205					
LAB IS ONE HOUR PER WEEK IN THE SUCCESS CENTER									
GERM 102 - 5.0 UNITS ELEMENTARY GERMAN									
Transferable to UC, CSU (CAN GERM 4)									
Prerequisite: GERM 101 or equivalent with a grade of Pass or "C" or higher.									
26333	7:00- 9:15PM	MW	Potter,I	LA211					
	+ 1.0 HRS ARR		Potter,I	LC205					
LAB IS ONE HOUR PER WEEK IN THE SUCCESS CENTER									
GERM 281 - 3.0 UNITS BEGINNING CONVERSATIONAL GERMAN									
Transferable to UC, CSU									
Prerequisite: GERM 102 or equivalent with a grade of Pass or "C" or higher.									
27104	6:00- 8:50PM	Th	Potter,I	LA211					
GERM 282 - 3.0 UNITS INTERMEDIATE CONVERSATIONAL GERMAN									
Transferable to UC, CSU									
Prerequisite: GERM 281 or equivalent with a grade of Pass or "C" or higher.									
27105	6:00- 8:50PM	Th	Potter,I	LA211					
GERM 283 - 3.0 UNITS ADVANCED CONVERSATIONAL GERMAN									
Transferable to UC, CSU									
Prerequisite: GERM 282 or equivalent with a grade of Pass or "C" or higher.									
27106	6:00- 8:50PM	Th	Potter,I	LA211					

HEALTH EDUCATION

HED 100 - 3.0 UNITS					CONTEMPORARY HEALTH PROBLEMS				
Transferable to UC, CSU									
20427	6:30- 7:45AM	MW	McPherson,M	FA 75					
20422	8:00- 9:15AM	MW	STAFF	CB104					
20428	8:00- 9:15AM	MW	McPherson,M	FA 75					
20423	9:30-10:45AM	MW	McPherson,M	FA 75					
20431	9:30-10:45AM	MW	Grosfeld,S	MC104					
20425	11:00-12:15PM	MW	STAFF	FA 62					
20426	11:00-12:15PM	MW	McPherson,M	FA 75					
26845	12:30- 1:45PM	MW	McPherson,M	FA 75					
26447	1:00- 2:15PM	MW	STAFF	MC104					
20421	8:00- 9:15AM	TTh	STAFF	CB104					
20430	8:00- 9:15AM	TTh	McPherson,M	FA 75					
21054	9:30-10:45AM	TTh	McPherson,M	FA 62					
22391	9:30-10:45AM	TTh	May,R	FA 75					
26446	11:00-12:15PM	TTh	STAFF	FA 75					
20432	12:30- 1:45PM	TTh	STAFF	MC104					
26418	2:00- 4:50PM	T	STAFF	FA 62					
26448	4:00- 6:50PM	Th	STAFF	MC104					
20434	8:00-10:50AM	F	Artiaga,B	FA 62					
20433	9:30-12:20PM	F	Grosfeld,S	FA 75					
23268	6:30- 9:20PM	W	STAFF	FA 62					
23267	6:00- 8:50PM	T	STAFF	FA 62					
20889	5:30- 8:20PM	M	STAFF	SS308					
26445	3.0 HRS ARR	(OL)	Raniewicz,T	ONLINE					
Note: Online registered students must go to TalonNet class webpage between 8 am on 1/09/17 and 11:55 pm on 1/12/17 and complete the pre-class assignments for ONLINE CLASSES ONLY, or you will be dropped. PLEASE VERIFY on MyCerritos THAT YOUR EMAIL ADDRESS IS CORRECT, OR YOU WILL NOT RECEIVE ACCESS TO THE COURSE. Your username is your student ID and your password is your 6-digit birthday.									
20890	3.0 HRS ARR	(OL)	Gonzalez,R	ONLINE					
Note: Online registered students must go to TalonNet class webpage between 8 am on 1/09/17 and 11:55 pm on 1/12/17 and complete the pre-class assignments for ONLINE CLASSES ONLY, or you will be dropped. PLEASE VERIFY on MyCerritos THAT YOUR EMAIL ADDRESS IS CORRECT, OR YOU WILL NOT RECEIVE ACCESS TO THE COURSE. Your username is your student ID and your password is your 6-digit birthday.									
21567	3.0 HRS ARR	(OL)	Gonzalez,R	ONLINE					
Note: Online registered students must go to TalonNet class webpage between 8 am on 1/09/17 and 11:55 pm on 1/12/17 and complete the pre-class assignments for ONLINE CLASSES ONLY, or you will be dropped. PLEASE VERIFY on MyCerritos THAT YOUR EMAIL ADDRESS IS CORRECT, OR YOU WILL NOT RECEIVE ACCESS TO THE COURSE. Your username is your student ID and your password is your 6-digit birthday.									
21569	3.0 HRS ARR	(OL)	Gonzalez,R	ONLINE					
Note: Online registered students must go to TalonNet class webpage between 8 am on 1/09/17 and 11:55 pm on 1/12/17 and complete the pre-class assignments for ONLINE CLASSES ONLY, or you will be dropped. PLEASE VERIFY on MyCerritos THAT YOUR EMAIL ADDRESS IS CORRECT, OR YOU WILL NOT RECEIVE ACCESS TO THE COURSE. Your username is your student ID and your password is your 6-digit birthday.									
21573	3.0 HRS ARR	(OL)	Clauss,D	ONLINE					
Note: Online registered students must go to TalonNet class webpage between 8 am on 1/09/17 and 11:55 pm on 1/12/17 and complete the pre-class assignments for ONLINE CLASSES ONLY, or you will be dropped. PLEASE VERIFY on MyCerritos THAT YOUR EMAIL ADDRESS IS CORRECT, OR YOU WILL NOT RECEIVE ACCESS TO THE COURSE. Your username is your student ID and your password is your 6-digit birthday.									
21658	3.0 HRS ARR	(OL)	Clauss,D	ONLINE					
Note: Online registered students must go to TalonNet class webpage between 8 am on 1/09/17 and 11:55 pm on 1/12/17 and complete the pre-class assignments for ONLINE CLASSES ONLY, or you will be dropped. PLEASE VERIFY on MyCerritos THAT YOUR EMAIL ADDRESS IS CORRECT, OR YOU WILL NOT RECEIVE ACCESS TO THE COURSE. Your username is your student ID and your password is your 6-digit birthday.									

Students not in attendance or late for the first class are subject to drop.

Class#	Time	Day	Instructor	Room	Class#	Time	Day	Instructor	Room
21656	6.0 HRS ARR	(OL)	Murray,K	ONLINE	<h2 style="margin: 0;">HEALTH OCCUPATIONS</h2>				
Note: Online registered students must go to TalonNet class webpage between 8 am on 1/09/17 and 11:55 pm on 1/12/17 and complete the pre-class assignments for ONLINE CLASSES ONLY, or you will be dropped. PLEASE VERIFY on MyCerritos THAT YOUR EMAIL ADDRESS IS CORRECT, OR YOU WILL NOT RECEIVE ACCESS TO THE COURSE. Your username is your student ID and your password is your 6-digit birthday. Class#21656 meets 01/09/2017-03/10/2017									
21117	6.0 HRS ARR	(OL)	Bueno,N	ONLINE					
Note: Online registered students must go to instructor's webpage between 8:00 a.m. on 1/9/17 and 11:55 pm on 1/11/17 and complete the pre-class assignments for ONLINE CLASSES ONLY, or you will be dropped. PLEASE VERIFY on MyCerritos THAT YOUR EMAIL ADDRESS IS CORRECT, OR YOU WILL NOT RECEIVE ACCESS TO THE COURSE. Your username is your student ID and your password is your 6-digit birthday. Class#21117 meets 01/09/2017-03/10/2017									
22604	6.0 HRS ARR	(OL)	Murray,K	ONLINE					
Note: Online registered students must go to TalonNet class webpage between 8 am on 3/20/17 and 11:55 pm on 3/22/17 and complete the pre-class assignments for ONLINE CLASSES ONLY, or you will be dropped. PLEASE VERIFY on MyCerritos THAT YOUR EMAIL ADDRESS IS CORRECT, OR YOU WILL NOT RECEIVE ACCESS TO THE COURSE. Your username is your student ID and your password is your 6-digit birthday. Class#22604 meets 03/20/2017-05/19/2017									
21572	6.0 HRS ARR	(OL)	Bueno,N	ONLINE					
Note: Online registered students must go to instructor's webpage between 8:00 a.m. on 3/20/17 and 11:55 pm on 3/22/17 and complete the pre-class assignments for ONLINE CLASSES ONLY, or you will be dropped. PLEASE VERIFY on MyCerritos THAT YOUR EMAIL ADDRESS IS CORRECT, OR YOU WILL NOT RECEIVE ACCESS TO THE COURSE. Your username is your student ID and your password is your 6-digit birthday. Class#21572 meets 03/20/2017-05/19/2017									
26449	6.0 HRS ARR	(OL)	Raniewicz,T	ONLINE					
Note: Online registered students must go to TalonNet class webpage between 8 am on 3/20/17 and 11:55 pm on 3/22/17 and complete the pre-class assignments for ONLINE CLASSES ONLY, or you will be dropped. PLEASE VERIFY on MyCerritos THAT YOUR EMAIL ADDRESS IS CORRECT, OR YOU WILL NOT RECEIVE ACCESS TO THE COURSE. Your username is your student ID and your password is your 6-digit birthday. Class#26449 meets 03/20/2017-05/19/2017									
26835	6.0 HRS ARR	(OL)	Murray,K	ONLINE					
Note: Online registered students must go to TalonNet class webpage between 8 am on 3/20/17 and 11:55 pm on 3/22/17 and complete the pre-class assignments for ONLINE CLASSES ONLY, or you will be dropped. PLEASE VERIFY on MyCerritos THAT YOUR EMAIL ADDRESS IS CORRECT, OR YOU WILL NOT RECEIVE ACCESS TO THE COURSE. Your username is your student ID and your password is your 6-digit birthday. Class#26835 meets 03/20/2017-05/19/2017									

HED 101 - 3.0 UNITS STRESS MANAGEMENT

Transferable to CSU

20891	6:00- 8:50PM	M	Smith,D	FA 75
21574	6:00- 8:50PM	T	Smith,D	FA 75

HED 103 - 3.0 UNITS WOMEN, THEIR BODIES AND HEALTH

Transferable to CSU

20435	6:30- 9:20PM	T	Acosta,P	(Women's Studies) HS102
21641	12:30- 1:45PM	MW	Bueno,N	(Women's Studies) MC102
23266	3:30- 4:45PM	TTh	Acosta,P	(Women's Studies) SS136

HED 110 - 3.0 UNITS COMMUNITY FIRST AID AND CPR

Transferable to UC, CSU

21571	9:30-10:45AM	TTh	Ramos,B	PE 4
26419	7:00- 9:50PM	T	STAFF	PE 4
20436	8:00-10:50AM	F	STAFF	PE 4

HED 200 - 3.0 UNITS NUTRITION FOR HEALTH, FITNESS, AND PHYSICAL ACTIVITY

Transferable to UC, CSU

21570	9:30-10:45AM	MW	STAFF	FA 54
-------	--------------	----	-------	-------

HISTORY

HIST 102 - 3.0 UNITS POLITICAL AND SOCIAL HISTORY OF THE UNITED STATES: 1500S TO 1876

Transferable to UC, CSU (CAN HIST 8) (CAN HIST SEQ B)

Prerequisite: Satisfactory completion of English Placement Process or ENGL 52, ENGL 72, or ESL 152 or equivalent with a grade of Pass or "C" or higher.

Recommendation: Satisfactory completion of the Reading Placement Process or READ 54 with a grade of Pass or "C" or higher.

20442	11:00-12:15PM	MW	Haas,J	SS309
Targeted for Future Teachers but Open to all Students				
22555	2:00- 3:15PM	TTh	STAFF	SS310
20443	8:00- 9:15AM	MW	Davis,J	SS311
Targeted for Future Teachers but Open to all Students				
20893	8:00- 9:15AM	TTh	Haas,J	SS309
Targeted for Future Teachers but Open to all Students				
22625	5:30- 6:45PM	TTh	STAFF	SS310
23343	2:00- 3:15PM	MW	STAFF	SS310
23344	5:30- 6:45PM	MW	Fernandez,W	SS311
23813	8:00- 9:15AM	TTh	STAFF	SS311
21945	9:30-10:45AM	MW	Davis,J	SS311
22209	11:00-12:15PM	TTh	STAFF	SS310
24178	11:00-12:15PM	TTh	Davis,J	SS309
26328	6:30- 7:45AM	MW	Hall,D	SS310
26399	7:00- 9:50PM	Th	STAFF	SS310
26686	12:30- 1:45PM	MW	Jarrett,G	SS310
Targeted for Future Teachers but Open to all Students				
21687	7:00- 9:50PM	MW	STAFF	SS310
Class#21687 meets 01/09/2017-03/08/2017				

Students not in attendance or late for the first class are subject to drop.

Class#	Time	Day	Instructor	Room	Class#	Time	Day	Instructor	Room
HIST 103 - 3.0 UNITS POLITICAL AND SOCIAL HISTORY OF THE UNITED STATES: 1877 TO PRESENT Transferable to UC, CSU (CAN HIST 10) (CAN HIST SEQ B) Prerequisite: Satisfactory completion of English Placement Process or ENGL 52, ENGL 72, or ESL 152 or equivalent with a grade of Pass or "C" or higher. Recommendation: Satisfactory completion of the Reading Placement Process or READ 54 with a grade of Pass or "C" or higher.					HIST 245 - 3.0 UNITS WORLD CIVILIZATION FROM ANTIQUITY TO 1500 Transferable to UC, CSU Recommendation: READ 54 and ENGL 52 or equivalent with grades of Pass or "C" or higher.				
20444	12:30- 1:45PM	TTh	Jarrett,G	SS310	20446	9:30-10:45AM	MW	Haas,J	SS309
26329	8:00- 9:15AM	MW	Hall,D	SS310	22559 5:30- 6:45PM MW Haas,J Targeted for Future Teachers but Open to all Students				
22556	8:00- 9:15AM	TTh	Davis,J	SS310	HIST 246 - 3.0 UNITS WORLD CIVILIZATION FROM 1500 TO PRESENT Transferable to UC, CSU Recommendation: READ 54 and ENGL 52 or equivalent with grades of Pass or "C" or higher.				
22557	9:30-10:45AM	TTh	Jarrett,G	SS310	23870	11:00-12:15PM	TTh	Latson,J	SS311
21946	5:30- 6:45PM	MW	STAFF	SS310	HIST 250 - 3.0 UNITS HISTORY OF ENGLAND, GREAT BRITAIN AND THE COMMONWEALTH Transferable to UC, CSU Recommendation: Satisfactory completion of the English Placement Process or ENGL 52 or equivalent with a grade of Pass or "C" or higher and satisfactory completion of the Reading Placement Process or READ 54 with a grade of Pass or "C" or higher.				
21688	8:00- 9:15AM	MW	STAFF	SS309	20447	9:30-10:45AM	TTh	Haas,J	SS309
21689	11:00-12:15PM	MW	Hall,D	SS310	HIST 255 - 3.0 UNITS HISTORY OF RUSSIA AND THE SOVIET UNION Transferable to UC, CSU Recommendation: Satisfactory completion of the English Placement Process or ENGL 52 or equivalent with a grade of Pass or "C" or higher and satisfactory completion of the Reading Placement Process or READ 54 with a grade of Pass or "C" or higher.				
22558	2:00- 3:15PM	TTh	STAFF	SS311	22210	2:00- 3:15PM	TTh	Waszak,L	SS309
22622	7:00- 9:50PM	T	STAFF	SS310	HIST 275 - 3.0 UNITS GLOBAL STUDIES Transferable to UC, CSU Recommendation: ENGL 52 or equivalent with a grade of Pass or "C" or higher.				
23766	5:30- 6:45PM	TTh	Waszak,L	SS309	22386	2:00- 3:15PM	MW	Haas,J	SS309
24179	9:00-11:50AM	F	Latson,J	SS311	HUMANITIES				
24180	2:00- 3:15PM	MW	STAFF	SS311	HUM 100 - 3.0 UNITS THE ART OF BEING HUMAN Transferable to UC, CSU Recommendation: ENGL 52, ENGL 72 or ESL 152 AND READ 54 or READ 97 or equivalent with grades of "Pass" or "C" or higher.				
26997	9:30-10:45AM	TTh	Davis,J	SS311	23309	6:00- 8:50PM	MW	Trager,J	FA 43
22385	7:00- 9:50PM	MW	STAFF	SS310	Class#23309 meets 01/09/2017-03/08/2017				
Class#22385 meets 03/20/2017-05/17/2017					20449	8:00-10:50AM	TTh	Trager,J	FA 43
HIST 110 - 3.0 UNITS AFRICAN/AMERICAN HISTORY Transferable to UC, CSU Recommendation: Completion of ENGL 52, or ENGL 72, or ESL 152, or equivalent with a grade of "C" or higher or "Pass" or completion of the placement process with eligibility for ENGL 100 and satisfactory completion of the Reading Placement Process or READ 43 or READ 49 with a grade of "C" or higher or "Pass". This course is a survey of the political, legal, economic, and social position and role of African-Americans in the history of the United States.					Class#20449 meets 01/10/2017-03/09/2017				
24181	12:30- 1:45PM	MW	STAFF	SS309	HUM 108 - 3.0 UNITS BLACK IMAGES IN POPULAR CULTURE Transferable to UC, CSU Recommendation: ENGL 52 and READ 54 or equivalent with grades of Pass or "C" or higher is strongly recommended.				
HIST 120 - 3.0 UNITS HISTORY OF CALIFORNIA Transferable to UC, CSU Recommendation: Satisfactory completion of the English Placement Process or ENGL 20 or equivalent with a grade of "C" or higher or "Pass" and satisfactory completion of the Reading Placement Process or READ 43 and READ 49 with a grade of "C" or higher or "Pass".					22327	12:30- 4:10PM	W	Trager,J	(Honors Section) FA 43
20441	12:30- 1:45PM	MW	Fernandez,W	SS311	Class#22327 meets 01/11/2017-04/26/2017				
HIST 210 - 3.0 UNITS HISTORY OF THE UNITED STATES IN THE POST WORLD WAR II ERA Transferable to UC, CSU Recommendation: Satisfactory completion of the Reading Placement Process or READ 54 or equivalent with a grade of Pass or "C" or higher and satisfactory completion of the English Placement Process or ENGL 52 or equivalent with a grade of Pass or "C" or higher.					HUM 109 - 3.0 UNITS GENDER AND SEXUALITY IN ART Transferable to UC, CSU Recommendation: ENGL 52 and READ 54 or equivalent with grades of Pass or "C" or higher is strongly recommended.				
20445	9:30-10:45AM	MW	Jarrett,G	SS310	20451	8:00-10:50AM	TTh	Trager,J	(Women's Studies) FA 43
HIST 230 - 3.0 UNITS HISTORY OF MEXICO Transferable to UC, CSU Recommendation: Satisfactory completion of the English Placement Process or ENGL 20 or equivalent with a grade of "C" or higher or "Pass" and satisfactory completion of the Reading Placement Process or READ 43 or READ 49 with a grade of "C" or higher or "Pass".					Class#20451 meets 03/21/2017-05/18/2017				
20895	5:30- 6:45PM	TTh	Fernandez,W	SS311					
21644	12:30- 1:45PM	TTh	Fernandez,W	SS311					
HIST 235 - 3.0 UNITS HISTORY OF LATIN AMERICA Transferable to UC, CSU Recommendation: Satisfactory completion of the English Placement Process or ENGL 52 or equivalent with a grade of Pass or "C" or higher and satisfactory completion of the Reading Placement Process or READ 54 with a grade of Pass or "C" or higher.									
20896	11:00-12:15PM	MW	Fernandez,W	SS311					
HIST 242 - 3.0 UNITS WESTERN CIVILIZATION Transferable to UC, CSU (CAN HIST 4) (CAN HIST SEQ A) Prerequisite: Completion of ENGL 52, ENGL 72, ESL 152 or equivalent with a grade of "C" or higher, or "Pass," or completion of the English Placement Process with eligibility for ENGL 100. Recommendation: Satisfactory completion of the Reading Placement Process or READ 54 or equivalent with a grade of Pass or "C" or higher.									
22363	12:30- 1:45PM	TTh	Waszak,L	SS309					

Students not in attendance or late for the first class are subject to drop.

Class#	Time	Day	Instructor	Room	Class#	Time	Day	Instructor	Room
--------	------	-----	------------	------	--------	------	-----	------------	------

INTERDISCIPLINARY STUDIES

INST 151 - 3.0 UNITS PRINCIPLES OF RECOVERY AND PSYCHOSOCIAL REHABILITATION				
Transferable to CSU				
21947	6:30- 9:20PM	T	Costello,C	SS314
INST 152 - 3.0 UNITS HELPING RELATIONSHIPS				
Transferable to CSU				
Prerequisite: INST 151 with a grade of Pass or "C" or higher.				
21860	6:30- 9:20PM	Th	STAFF	SS141
INST 272 - 3.0 UNITS SPECIAL POPULATIONS				
Transferable to CSU				
21948	6:30- 9:20PM	Th	STAFF	SS313

JAPANESE

JAPN 101 - 5.0 UNITS ELEMENTARY JAPANESE				
Transferable to UC, CSU				
21865	2:00- 4:15PM	TTh	STAFF	SS140
+ 1.0 HRS ARR STAFF LC205				
LAB IS ONE HOUR PER WEEK IN THE SUCCESS CENTER				
21869	2:00- 4:15PM	MW	STAFF	LA210
+ 1.0 HRS ARR STAFF LC205				
LAB IS ONE HOUR PER WEEK IN THE SUCCESS CENTER				
JAPN 102 - 5.0 UNITS ELEMENTARY JAPANESE				
Transferable to UC, CSU				
Prerequisite: JAPN 101 or equivalent with a grade of Pass or "C" or higher.				
26255	4:30- 6:45PM	TTh	STAFF	LC218
+ 1.0 HRS ARR STAFF LC205				
LAB IS ONE HOUR PER WEEK IN THE SUCCESS CENTER				

JOURNALISM

JOUR 100 - 3.0 UNITS MASS COMMUNICATIONS AND SOCIETY				
Transferable to UC, CSU (CAN JOUR 4)				
20452	9:30-10:50AM	MW	Cameron,R	FA 65
JOUR 101 - 3.0 UNITS BEGINNING NEWSWRITING AND REPORTING				
Transferable to UC, CSU (CAN JOUR 2)				
Prerequisite: Completion of ENGL 52, ENGL 72, ESL 152 or equivalent with a grade of "C" or higher, or "Pass," or completion of the English Placement Process with eligibility for ENGL 100.				
20453	9:30-10:50AM	TTh	STAFF	FA 42
JOUR 107A - 3.0 UNITS COLLEGE NEWSPAPER				
Transferable to CSU				
Recommendation: JOUR 101 or JOUR 121 or equivalents with a grade of Pass or "C" or higher.				
23310	12:30- 1:30PM	MW	Cameron,R	FA 42
1:30- 2:50PM MW Cameron,R FA 42				
JOUR 107B - 3.0 UNITS INTERMEDIATE COLLEGE NEWSPAPER				
Transferable to CSU				
Prerequisite: JOUR 107A or equivalent with a grade of Pass or "C" or better.				
23312	12:30- 1:30PM	MW	Cameron,R	FA 42
1:30- 2:50PM MW Cameron,R FA 42				
JOUR 107C - 3.0 UNITS INTERMEDIATE ADVANCED COLLEGE NEWSPAPER				
Transferable to CSU				
Prerequisite: JOUR 107B or equivalent with a grade of Pass or "C" or better.				
23314	12:30- 1:30PM	MW	Cameron,R	FA 42
1:30- 2:50PM MW Cameron,R FA 42				
JOUR 107D - 3.0 UNITS ADVANCED COLLEGE NEWSPAPER				
Transferable to CSU				
Prerequisite: JOUR 107C or equivalent with a grade of Pass or "C" or better.				
23316	12:30- 1:30PM	MW	Cameron,R	FA 42
1:30- 2:50PM MW Cameron,R FA 42				

JOUR 121 - 3.0 UNITS MULTIMEDIA REPORTING				
Transferable to CSU				
Recommendation: JOUR 101 or equivalent with a grade of Pass or "C" or higher.				
22886	3:00- 4:00PM	MW	Edquist,A	FA 42
4:00- 5:15PM MW Edquist,A FA 42				
JOUR 157 - 3.0 UNITS PRINCIPLES OF PUBLIC RELATIONS				
Transferable to CSU				
26991	9:30-10:50AM	MW	STAFF	FA 42
JOUR 298 - 1.0 UNIT DIRECTED STUDIES				
Transferable to CSU				
23062	3.0 HRS ARR		Cameron,R	
24111	3.6 HRS ARR		Cameron,R	
Class#24111 meets 01/30/2017-05/19/2017				
JOUR 299 - 2.0 UNITS DIRECTED STUDIES				
Transferable to CSU				
23065	7.2 HRS ARR		Cameron,R	
Class#23065 meets 01/30/2017-05/19/2017				

KINESIOLOGY

KIN 100 - 3.0 UNITS INTRODUCTION TO KINESIOLOGY				
Transferable to UC, CSU				
25146	9:30-10:45AM	MW	Bueno,N	FA 53
25147	9:30-10:45AM	TTh	Jensen,D	MC102
26741	11:00-12:15PM	TTh	STAFF	MC104
26420	6:00- 7:15PM	TTh	STAFF	FA 43
KIN 102 - 3.0 UNITS INTRODUCTION TO ATHLETIC TRAINING				
Transferable to UC, CSU				
25148	9:30-10:45AM	TTh	STAFF	FA 53
KIN 104 - 3.0 UNITS FITNESS AND WELLNESS				
Transferable to UC, CSU				
NOTE: Students must select one (1) lecture and one (1) lab.				
When registering enter the class # for lecture FIRST. When pop-up box appears asking for the accompanying section, enter the lab class number #.				
LECTURE OPTIONS APPEAR BELOW				
25323	1:00- 1:50PM	MW	STAFF	FA 53
25324	8:30- 9:20AM	TTh	Raniewicz,T	FA 62
25325	5:30- 6:20PM	TTh	STAFF	FA 65
25326	2.0 HRS ARR	(OL)	Edwards,C	ONLINE
Note: Online registered students must go to TalonNet class webpage between 8 am on 1/09/17 and 11:55 pm on 1/12/17 and complete the pre-class assignments for ONLINE CLASSES ONLY, or you will be dropped. PLEASE VERIFY on MyCerritos THAT YOUR EMAIL ADDRESS IS CORRECT, OR YOU WILL NOT RECEIVE ACCESS TO THE COURSE. Your username is your student ID and your password is your 6-digit birthday.				
Note: Select one (1) lab section to accompany your lecture selection. Lecture sections and registration instructions appear above.				
LAB OPTIONS APPEAR BELOW				
25327	9:30-10:45AM	MW	Raniewicz,T	PE 2A
25328	11:00-12:15PM	MW	Edwards,C	PE 2A
25329	2:00- 3:15PM	MW	STAFF	PE 2A
25330	9:30-10:45AM	TTh	Raniewicz,T	PE 2A
25331	3:30- 4:45PM	TTh	STAFF	PE 2A
25332	6:30- 7:45PM	TTh	STAFF	PE 2A
KIN 106 - 2.0 UNITS STUDENT ATHLETES IN SOCIETY				
Transferable to CSU				
25333	6:00- 7:50PM	MW	Gaylord,K	MC102
Class#25333 meets 03/22/2017-05/17/2017				
KIN 108 - 3.0 UNITS WOMEN IN SPORTS				
Transferable to UC, CSU				
25335	3.0 HRS ARR	(OL)	Raniewicz,T (Women's Studies)	ONLINE
27028	1:00- 3:50PM	T	Jensen,D	MC104
KIN 123 - 1.0 UNIT SPORTS OFFICIATING FOR MEN'S AND WOMEN'S TRACK AND FIELD				
Transferable to UC, CSU				
26450	7:30- 9:20PM	T	STAFF	MC104
Class#26450 meets 01/10/2017-03/07/2017				

Students not in attendance or late for the first class are subject to drop.

Class#	Time	Day	Instructor	Room	Class#	Time	Day	Instructor	Room
	KIN 130 - 3.0 UNITS		THEORY OF COACHING			LAW 102 - 3.0 UNITS		ADVANCED CALIFORNIA CIVIL PROCEDURES	
25336	Transferable to UC, CSU 12:30- 1:45PM	TTh	May,R	FA 62		Transferable to CSU Prerequisite: LAW 100 with a grade of Pass or "C" or higher. Recommendation: LAW 56 with a grade of "C" or higher or "Pass".		Noyes,N	BE105
	KIN 131 - 2.0 UNITS		THEORY OF COACHING BASEBALL		22083	7:00- 9:50PM	T		
25337	Transferable to UC, CSU 10:00-11:50AM	F	Gaylord,K	FH		LAW 103 - 3.0 UNITS		LEGAL RESEARCH	
	KIN 203 - 3.0 UNITS		PROGRAMS AND PRINCIPLES OF			Transferable to CSU Recommendation: LAW 101 and LAW 56 or equivalent with grades of Pass or "C" or higher.			
25338	Transferable to UC, CSU 11:00-12:15PM	MW	Bueno,N	FA 54	22084	9:30-10:45AM	TTh	Greenberg,B	LC 22
	KIN 206 - 2.0 UNITS		ATHLETIC INJURY ASSESSMENT AND		22085	6:00- 8:50PM	T	Greenberg,B	LC 22
25339	Transferable to CSU 8:00- 8:30AM	MW	Castro,M	PE		LAW 104 - 3.0 UNITS		ADVANCED LEGAL RESEARCH	
	8:30- 9:50AM	MW	Castro,M	PE		Transferable to CSU Prerequisite: LAW 103 or equivalent with a grade of "C" or higher or "Pass". Recommendation: LAW 56 or equivalent with a grade of "C" or higher or "Pass".			
	KIN 207 - 1.0 UNIT		ATHLETIC INJURY TAPING, BANDAGING AND		22570	7:00- 9:50PM	Th	STAFF	LC 22
25341	Transferable to CSU 10:00-10:15AM	MW	Castro,M	PE		LAW 106 - 3.0 UNITS		BANKRUPTCY LAW	
	10:15-10:50AM	MW	Castro,M	PE		Transferable to CSU Recommendation: LAW 56 with a grade of "C" or higher or "Pass". NOTE: a material fee of \$4.00 is required for LAW 106			
	KIN 271A - 1.0 UNIT		OCCUPATIONAL WORK EXPERIENCE		23703	7:00- 9:50PM	Th	Binning,M	BE105
25343	Transferable to CSU 8:30- 9:20AM	W	Edwards,C	PE 2A		LAW 107 - 3.0 UNITS		PROBATE PROCEDURES	
	KIN 271B - 1.0 UNIT		OCCUPATIONAL WORK EXPERIENCE IN			Transferable to CSU Recommendation: LAW 56 with a grade of "C" or higher or "Pass". NOTE: a material fee of \$4.00 is required for LAW 107			
25344	Transferable to CSU 8:30- 9:20AM	W	Edwards,C	PE 2A	27017	7:00- 9:50PM	W	Binning,M	BE116
	KIN 298 - 1.0 UNIT		DIRECTED STUDIES			LAW 108 - 3.0 UNITS		FAMILY LAW PROCEDURES	
25345	Transferable to CSU 2.0 HRS ARR		Grosfeld,S	WT		Transferable to CSU Recommendation: LAW 56 with a grade of "C" or higher or "Pass".			
25346	Class#25345 meets 01/09/2017-03/10/2017 2.0 HRS ARR		Grosfeld,S	WT	22499	7:00- 9:50PM	M	STAFF	BE117
	Class#25346 meets 03/20/2017-05/19/2017					LAW 110 - 3.0 UNITS		BUSINESS LAW	
	KIN 299 - 2.0 UNITS		DIRECTED STUDIES			Transferable to UC, CSU			
25348	Transferable to CSU 1.2 HRS ARR		Grosfeld,S	WT	22086	3:00- 5:50PM	W	Noyes,N	SS307
	Class#25348 meets 01/30/2017-05/19/2017				26168	3.0 HRS ARR	(OL)	Binning,M	ONLINE
	LAW								
	LAW 56 - 3.0 UNITS		INTRODUCTION TO COMPUTERIZED LEGAL						
22412	Not Transferable 9:30-10:45AM	MW	STAFF	BE117		LAW 111 - 3.0 UNITS		BUSINESS LAW	
22133	7:00- 9:50PM	W	STAFF	BE117		Transferable to UC, CSU (CAN BUS 8)			
	LAW 65 - 3.0 UNITS		ADVANCED LEGAL TECHNOLOGY		22087	11:00-12:15PM	MW	Noyes,N	BE116
26167	Not Transferable Recommendation: LAW 56 or equivalent with a grade of "C" or higher or "Pass."	TTh	STAFF	BE117	22090	7:00- 9:50PM	M	STAFF	BE119
	LAW 100 - 3.0 UNITS		INTRODUCTION TO CALIFORNIA CIVIL			LAW 113 - 3.0 UNITS		FUNDAMENTALS OF ALTERNATE DISPUTE	
22079	Transferable to CSU Recommendation: LAW 56 with a grade of "C" or higher or "Pass".	TTh	Greenberg,B	LC 22		RESOLUTIONS			
22080	8:00- 9:15AM	M	Binning,M	BE105		Transferable to CSU Recommendation: LAW 56 with a grade of "C" or higher or "Pass".			
	LAW 101 - 3.0 UNITS		INTRODUCTION TO LAW		22094	7:00- 9:50PM	W	Noyes,N	LC 22
26669	Transferable to CSU 11:00-12:15PM	MW	STAFF	LC 22		LAW 116 - 3.0 UNITS		CRIMINAL LAW	
22105	11:00- 1:50PM	T	STAFF	BE116	22542	7:00- 9:50PM	M	STAFF	BE106
22082	7:00- 9:50PM	Th	STAFF	BE116		LAW 120 - 3.0 UNITS		LEGAL ETHICS	
						Transferable to CSU			
					22095	3:00- 5:50PM	W	STAFF	BE105
					22096	7:00- 9:50PM	W	STAFF	BE105
						LAW 150 - 3.0 UNITS		INTELLECTUAL PROPERTY LAW	
						Transferable to CSU Recommendation: LAW 56 with a grade of "C" or higher or "Pass".			
					26670	7:00- 9:50PM	T	STAFF	BE106
						LAW 171 - 1.0 UNIT		LEGAL OCCUPATIONAL WORK EXPERIENCE	
						Transferable to CSU			
					22097	1:00- 1:50PM	Th	Greenberg,B	LC 22
					22101	6:00- 6:50PM	W	Greenberg,B	LC 22

Students not in attendance or late for the first class are subject to drop.

Class#	Time	Day	Instructor	Room	Class#	Time	Day	Instructor	Room
LAW 172 - 2.0 UNITS Transferable to CSU					LEGAL OCCUPATIONAL WORK EXPERIENCE				
22098	1:00- 1:50PM	Th	Greenberg,B	LC 22					
22102	6:00- 6:50PM	W	Greenberg,B	LC 22					
LAW 173 - 3.0 UNITS Transferable to CSU					LEGAL OCCUPATIONAL WORK EXPERIENCE				
22099	1:00- 1:50PM	Th	Greenberg,B	LC 22					
22103	6:00- 6:50PM	W	Greenberg,B	LC 22					
LAW 174 - 4.0 UNITS Transferable to CSU					LEGAL OCCUPATIONAL WORK EXPERIENCE				
22100	1:00- 1:50PM	Th	Greenberg,B	LC 22					
22104	6:00- 6:50PM	W	Greenberg,B	LC 22					
LAW 290 - 1.0 UNIT Transferable to CSU					CAPSTONE COURSE-PARALEGAL PROGRAM				
Recommendation: To be taken in the final semester of course work for certificate students, and to be taken in the final semester prior to graduation for Paralegal A.									
22326	6:00- 6:50PM	W	STAFF	BE105					
23912	6:00- 6:50PM	M	STAFF	LC 22					

LIBRARY

LIBR 50 - 0.5 UNIT Not Transferable					INTRODUCTION TO THE COLLEGE LIBRARY				
23617	3:00- 3:50PM	T	Pereira,P	MC101					
Class#23617 meets 01/10/2017-03/07/2017									
23618	3:00- 3:50PM	T	Pereira,P	MC101					
This LIBR 50 class is part of the - Ready, Set, College Learning Community. You must also enroll in ESL 120 #23419. For additional enrollment information go to www.cerritos.edu/lcp/ and click on Spring 2017.									
Class#23618 meets 03/21/2017-05/16/2017									
LIBR 100 - 1.0 UNIT Transferable to UC, CSU					INTRODUCTION TO LIBRARY RESEARCH				
20150	12:30- 1:30PM	T	Lopez,M	(HYBRID) MC101					
	1:30- 2:20PM	T	Lopez,M	(HYBRID) MC101					
20158	6:00- 7:00PM	Th	Daugherty,H	(HYBRID) MC101					
	7:00- 7:50PM	Th	Daugherty,H	(HYBRID) MC101					
LIBR 101 - 1.0 UNIT Transferable to UC, CSU					ADVANCED LIBRARY RESEARCH				
23623	9:00-10:00AM	T	Moore,D	(HYBRID) MC101					
	10:00-10:50AM	T	Moore,D	(HYBRID) MC101					
This LIBR 101 class is part of the - FYE University Transfer House I Learning Community. You must also enroll in ENGL 100 #26776 and PSYC 251 #22457. For additional enrollment information go to www.cerritos.edu/lcp/ and click on Spring 2017.									
23625	12:30- 1:30PM	M	Taibjee,S	(HYBRID) MC101					
	1:30- 2:20PM	M	Taibjee,S	(HYBRID) MC101					
This LIBR 101 class is part of the - FYE University Transfer House III Learning Community. You must also enroll in ENGL 100 #26808 and SPCH 150 #20751. For additional enrollment information go to www.cerritos.edu/lcp/ and click on Spring 2017.									

MACHINE TOOL TECHNOLOGY

Please read the technical standards relevant to this department at <http://cms.cerritos.edu/technology/standards.htm>

MTT 50 - 3.0 UNITS Not Transferable					CNC SHOP MATH				
26451	5:30- 8:20PM	W	Barnes,J	ME 2J					
MTT 51 - 3.5 UNITS Not Transferable					MASTERCAM MILLING				
NOTE: a material fee of \$10.00 is required for MTT 51									
20941	5:30- 8:30PM	T	Vo,C	ME 3H					
	8:30- 9:45PM	T	Vo,C	ME 3H					

MTT 52 - 2.5 UNITS Not Transferable					SETUP AND OPERATION OF CNC MILLING MACHINES				
NOTE: a material fee of \$10.00 is required for MTT 52									
20942	6:30- 8:30PM	M	Vo,C	ME 3H					
	8:30- 9:45PM	M	Vo,C	ME 3H					
MTT 57 - 2.5 UNITS Not Transferable					SETUP AND OPERATION OF CNC LATHES				
NOTE: a material fee of \$10.00 is required for MTT 57									
21767	5:30- 7:30PM	F	Vo,C	ME 3H					
	7:30- 8:45PM	F	Vo,C	ME 3H					
MTT 59 - 2.5 UNITS Not Transferable					MASTERCAM TURNING				
27123	5:30- 7:30PM	W	Vo,C	ME 3H					
	7:30- 8:45PM	W	Vo,C	ME 3H					
MTT 60 - 2.0 UNITS Not Transferable					ADVANCED MACHINE TOOL CONCEPTS				
Corequisite: MTT 51 or MTT 52 or MTT 57 or MTT 59 or MTT 100 or MTT 180 or equivalent with a grade of "C" or higher, or "Pass" or prior completion.									
26960	2.4 HRS ARR	(OL)	Real,Y	ONLINE					
Class#26960 meets 01/30/2017-05/19/2017									
MTT 62 - 2.0 UNITS Not Transferable					FIXTURE TOOLING				
Corequisite: MTT 52 or MTT 57 or MTT 68 or MTT 100 or ENGT 116 or ENGT 117 or ENGT 259 or equivalent or prior completion, with a grade of "C" or higher, or "Pass."									
26961	7:00- 9:00PM	F	Real,Y	(HYBRID) PST227					
MTT 68 - 2.0 UNITS Not Transferable					COMPUTER-ASSISTED INSPECTION USING VERISURF				
26195	5:00- 6:50PM	F	Real,Y	(HYBRID) ME 2J					
MTT 75 - 2.0 UNITS Not Transferable					GIBBSCAM MULTI-AXIS MACHINING				
Prerequisite: MTT 278 or ENGT 103 or ENGT 259 or equivalent with a grade of "C" or higher or "Pass."									
27118	5:30- 7:20PM	Th	Guerrero,M	ME 2J					
MTT 91L - 1.0 UNIT Not Transferable					CNC MILL MACHINING LABORATORY				
Prerequisite: MTT 51 or MTT 76 and MTT 52, with grades of Pass or "C" or higher.									
Corequisite: MTT 56 with a grade of Pass or "C" or higher or prior completion.									
NOTE: a material fee of \$10.00 is required for MTT 91L									
22307	5:30- 8:20PM	F	Vo,C	ME 3H					
MTT 92L - 1.0 UNIT Not Transferable					MASTERCAM LABORATORY				
Prerequisite: MTT 51 or MTT 57 or equivalent with a grade of Pass or "C" or higher or appropriate work experience.									
NOTE: a material fee of \$10.00 is required for MTT 92L									
24245	5:30- 8:20PM	Th	Barnes,J	ME 3H					
MTT 94L - 1.0 UNIT Not Transferable					MANUAL MACHINING LAB				
Prerequisite: MTT 56 and MTT 100 or equivalent with grades of Pass or "C" or higher.									
NOTE: a material fee of \$10.00 is required for MTT 94L									
22306	5:30- 8:20PM	Th	Vo,C	ME 2J					
MTT 95L - 1.0 UNIT Not Transferable					CNC LATHE MACHINING LABORATORY				
Prerequisite: MTT 57 and MTT 59 or MTT 77 with grades of Pass or "C" or higher.									
Corequisite: MTT 56 with a grade of Pass or "C" or higher or prior completion.									
NOTE: a material fee of \$10.00 is required for MTT 95L									
22309	5:30- 8:20PM	M	Vo,C	ME 3H					

Students not in attendance or late for the first class are subject to drop.

Class#	Time	Day	Instructor	Room
MTT 100 - 2.0 UNITS MACHINE TOOL INTRODUCTION				
Transferable to CSU				
NOTE: a material fee of \$10.00 is required for MTT 100				
22596	5:30- 6:30PM	Th	Vo,C	ME 2J
	6:30- 9:20PM	Th	Vo,C	ME 2J
26306	8:00- 9:07AM	Sat	Arias,R	ME 2J
	9:07-12:20PM	Sat	Arias,R	ME 2J
Class#26306 meets 01/14/2017-05/13/2017				

Class#	Time	Day	Instructor	Room
MTT 180 - 3.0 UNITS ROBOTICS FOR COMPUTER NUMERICALLY CONTROLLED MACHINES				
Transferable to CSU				
NOTE: a material fee of \$10.00 is required for MTT 180				
25647	8:00-10:24AM	Sat	Vo,C	ME 3H
	10:24-1:50PM	Sat	Vo,C	ME 3H
Class#25647 meets 01/14/2017-05/13/2017				

Class#	Time	Day	Instructor	Room
MTT 278 - 3.5 UNITS MASTERCAM ADVANCED				
Transferable to CSU				
Prerequisite: MTT 51 or equivalent with a grade of Pass or "C" or higher, or appropriate work experience.				
NOTE: a material fee of \$10.00 is required for MTT 278				
26962	5:43- 8:00PM	Th	Barnes,J	ME 3H
	8:00- 9:15PM	Th	Barnes,J	ME 3H

MANUFACTURING TECHNOLOGY

Please read the technical standards relevant to this department at <http://cms.cerritos.edu/technology/standards.htm>

Class#	Time	Day	Instructor	Room
MFGT 54 - 1.5 UNITS ULTRASONIC LEVEL I TESTING				
Not Transferable				
26957	9:00-11:00AM	Sat	Chavez,A	ME 1
	11:00-11:15AM	Sat	Chavez,A	ME 1
Class#26957 meets 01/14/2017-05/13/2017				

Class#	Time	Day	Instructor	Room
MFGT 59 - 1.5 UNITS LEAN SIGMA				
Not Transferable				
26959	9:00-10:20AM	Sat	Gurrola,C	PST236
Class#26959 meets 01/14/2017-05/13/2017				



MATHEMATICS

Cerritos College
Mathematics Department
Sequence of Courses

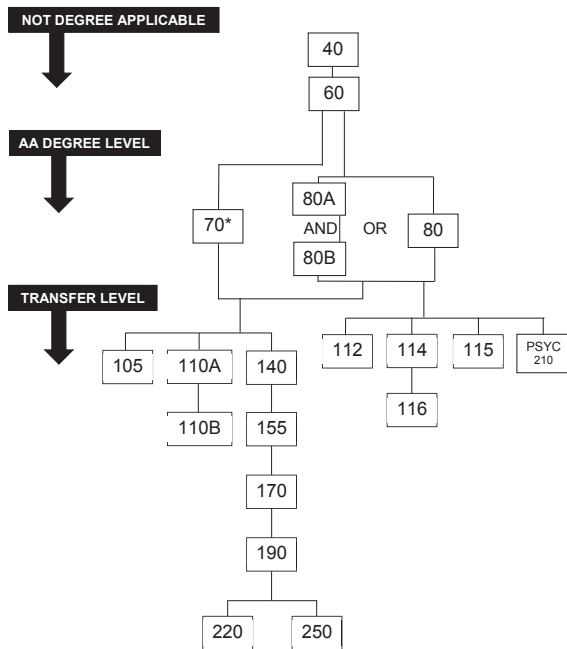

*Although MATH 70 is not a prerequisite for MATH 115 or MATH 116, it is recommended.

SEMI-INDEPENDENT SECTION MATH CLASSES (MANDATORY ORIENTATION AND ATTENDANCE FOR ALL SEMI-INDEPENDENT SECTIONS FIRST DAY)

Mathematics classes in LC209 are SEMI-INDEPENDENT classes. These classes cover the same content as other Mathematics courses, but use an entirely different method of instruction. Instead of attending regular lectures, students read and learn the material on their own. Tutorial assistance is provided. Students take exams according to a schedule given out the first day of class at a mandatory orientation. These classes are recommended ONLY for students with a strong background in Mathematics who are independent learners. For students who experience Math anxiety or whose background in Mathematics is not strong, we recommend enrolling in a traditional lecture class.

FOR MORE INFORMATION ABOUT THE MATH LEARNING CENTER AND SEMI-INDEPENDENT COURSES PLEASE VISIT OUR WEBSITE, <http://www.cerritos.edu/MLC>

Class#	Time	Day	Instructor	Room
MATH 40 - 4.0 UNITS PREALGEBRA				
Not Transferable				
Prerequisite: MATH 20 or equivalent with a grade of "C" or higher or "Pass" or completion of the math placement process with a score eligible for MATH 40.				
26265	10:00-11:50AM	MW	Campeau,L	LC209
20461	12:00- 1:50PM	MW	Campeau,L	LC209
26262	12:30- 2:20PM	TTh	Worrel,D	LC209
26264	5:30- 7:20PM	MW	Worrel,D	LC209
26263	5:30- 7:20PM	TTh	Campeau,L	LC209

Class#	Time	Day	Instructor	Room
MATH 60 - 4.0 UNITS ELEMENTARY ALGEBRA				
Not Transferable				
Prerequisite: MATH 40 or equivalent with a grade of "C" or higher or "Pass" or completion of the math placement process with a score eligible for MATH 60.				
Recommendation: Meet the prerequisite within two years prior to the date of enrollment in MATH 60.				
26267	9:00-10:50AM	TTh	Worrel,D	LC209
26268	12:30- 2:20PM	TTh	Worrel,D	LC209
26269	10:00-11:50AM	MW	Campeau,L	LC209
26270	5:30- 7:20PM	MW	Worrel,D	LC209
26271	5:30- 7:20PM	TTh	Campeau,L	LC209
26789	12:00- 1:50PM	MW	Campeau,L	LC209

Students not in attendance or late for the first class are subject to drop.

Class#	Time	Day	Instructor	Room	Class#	Time	Day	Instructor	Room
MATH 80 - 4.0 UNITS INTERMEDIATE ALGEBRA					MATH 5 - 1.0 UNIT MATHEMATICS LEARNING STRATEGIES				
Not Transferable					Not Transferable				
Prerequisite: MATH 60 or equivalent with a grade of "C" or higher or "Pass" or completion of the math placement process with a score eligible for MATH 80.					Corequisite: Concurrent enrollment in MATH 20, 40, 60, 80, 80A, or 80B.				
Recommendation: Meet the prerequisite within two years prior to the date of enrollment in MATH 80.					This MATH 5 class is part of the – Success in Math II Learning Community. You must also enroll in MATH 40 #22623. Not open to student with prior credit in MATH 5. For additional enrollment information go to www.cerritos.edu/lcp/ and click on Spring 2017.				
26272	10:00-11:50AM	MW	Campeau,L	LC209	26119	11:00-11:50AM	W	Mata,P	LC133
26273	12:00- 1:50PM	MW	Campeau,L	LC209	23326	11:00-11:50AM	M	STAFF	LC133
26274	9:00-10:50AM	TTh	Worrel,D	LC209	This MATH 5 class is part of the – Success in Math I Learning Community. You must also enroll in MATH 40 #26335. Not open to student with prior credit in MATH 5. For additional enrollment information go to www.cerritos.edu/lcp/ and click on Spring 2017.				
26275	12:30- 2:20PM	TTh	Worrel,D	LC209	23327	1:00- 1:50PM	T	Lewandowski,P	LC133
26276	5:30- 7:20PM	TTh	Campeau,L	LC209	This MATH 5 class is part of the – Success in Math III Learning Community. You must also enroll in MATH 40 #23048. Not open to student with prior credit in MATH 5. For additional enrollment information go to www.cerritos.edu/lcp/ and click on Spring 2017.				
26277	5:30- 7:20PM	MW	Worrel,D	LC209	26322	1:00- 1:50PM	Th	STAFF	LC133
MATH 80A - 3.0 UNITS INTERMEDIATE ALGEBRA I					This MATH 5 class is part of the – Success in Math IV Learning Community. You must also enroll in MATH 40 #20468. Not open to student with prior credit in MATH 5. For additional enrollment information go to www.cerritos.edu/lcp/ and click on Spring 2017.				
Not Transferable					MATH 40 - 4.0 UNITS PREALGEBRA				
Prerequisite: Math 60 or equivalent with a grade of "C" or higher or "Pass" or completion of the math placement process with a score eligible for MATH 80A.					Not Transferable				
Recommendation: Meet the prerequisite within two years prior to the date of enrollment in MATH 80A.					Prerequisite: MATH 20 or equivalent with a grade of "C" or higher or "Pass" or completion of the math placement process with a score eligible for MATH 40.				
26278	10:00-11:15AM	MW	Campeau,L	LC209	22623	12:00- 1:50PM	MW	STAFF	LC133
26279	12:00- 1:15PM	MW	Campeau,L	LC209	This MATH 40 class is part of the – Success in Math II Learning Community. You must also enroll in MATH 5 #26119. Not open to student with prior credit in MATH 5. For additional enrollment information go to www.cerritos.edu/lcp/ and click on Spring 2017.				
26280	9:00-10:15AM	TTh	Worrel,D	LC209	22975	6:00- 7:50PM	MW	STAFF	LC133
26281	12:30- 1:45PM	TTh	Worrel,D	LC209	20462	10:00-11:50AM	TTh	STAFF	CB106
26282	5:30- 6:45PM	MW	Worrel,D	LC209	20465	1:00- 2:50PM	TTh	Cho,A	LC134
MATH 80B - 3.0 UNITS INTERMEDIATE ALGEBRA II					20466	9:00-10:50AM	TTh	Mata,P	LC133
Not Transferable					20468	2:00- 3:50PM	TTh	Lewandowski,P	LC133
Prerequisite: MATH 80A or equivalent with a grade of "C" or higher or "Pass".					This MATH 40 class is part of the – Success in MATH IV Learning Community. You must also enroll in MATH 5 #26322. Not open to student with prior credit in MATH 5. For additional enrollment information go to www.cerritos.edu/lcp/ and click on Spring 2017.				
26283	10:00-11:15AM	MW	Campeau,L	LC209	22974	7:00- 8:50AM	TTh	Beyene,A	PST234
26284	12:00- 1:15PM	MW	Campeau,L	LC209	20470	3:00- 4:50PM	MW	STAFF	CB102
26285	9:00-10:15AM	TTh	Worrel,D	LC209	20905	7:00- 8:50PM	TTh	STAFF	CB101
26287	12:30- 1:15PM	TTh	Worrel,D	LC209	23048	11:00-12:50PM	TTh	STAFF	LC133
26286	5:30- 6:45PM	TTh	Campeau,L	LC209	This MATH 40 class is part of the – Success in Math III Learning Community. You must also enroll in MATH 5 #23327. Not open to student with prior credit in MATH 5. For additional enrollment information go to www.cerritos.edu/lcp/ and click on Spring 2017.				
MATH 114 - 4.0 UNITS COLLEGE ALGEBRA					23785	5:00- 6:50PM	MW	Leon Jr.,R	CB103
Transferable to UC, CSU					26335	9:00-10:50AM	MW	Mata,P	LC133
Prerequisite: MATH 80 or MATH 80B or equivalent with a grade of "C" or higher or "Pass" or completion of the math placement process with a score eligible for MATH courses 100 level or higher.					This MATH 40 class is part of the – Success in Math I Learning Community. You must also enroll in MATH 5 #23326. Not open to student with prior credit in MATH 5. For additional enrollment information go to www.cerritos.edu/lcp/ and click on Spring 2017.				
A graphing calculator is required for this course. A Texas Instruments 84, or 84+, is strongly recommended.					25747	11:00-12:50PM	MW	Torres,M	LC134
26288	12:00- 1:50PM	MW	Campeau,L	LC209	22261	7:30- 9:40PM	TTh	STAFF	CB104
26291	9:00-10:50AM	TTh	Worrel,D	LC209	Class#22261 meets 01/31/2017-05/18/2017				
26289	5:30- 7:20PM	TTh	Campeau,L	LC209	22221	7:00- 8:50AM	MTWTh	Mata,P	LC133
26290	5:30- 7:20PM	MW	Worrel,D	LC209	Class#22221 meets 01/09/2017-03/09/2017				
MATH 140 - 3.0 UNITS TRIGONOMETRY					20457	8:00- 9:50PM	MTWTh	STAFF	LC133
Transferable to CSU (CAN MATH 8)					Class#20457 meets 01/09/2017-03/09/2017				
Prerequisite: MATH 80 or MATH 80B or equivalent with a grade of "C" or higher or "Pass" or completion of the math placement process with a score eligible for math courses numbered 100 level or higher and MATH 70 or equivalent with a grade of "C" or higher or "Pass."					23784	3:00- 4:50PM	MTWTh	STAFF	FA 54
A graphing calculator is required for this course. A Texas Instruments 84, or 84+, is strongly recommended.					Class#23784 meets 01/09/2017-03/09/2017				
26292	10:00-11:15AM	MW	Campeau,L	LC209	21972	4:00- 5:50PM	MTWTh	STAFF	CB106
26293	9:00-10:15AM	TTh	Worrel,D	LC209	Class#21972 meets 03/20/2017-05/18/2017				
26294	12:30- 1:45PM	TTh	Worrel,D	LC209	MATH 60 - 4.0 UNITS ELEMENTARY ALGEBRA				
26295	5:30- 6:45PM	MW	Worrel,D	LC209	Not Transferable				
26296	5:30- 6:45PM	TTh	Campeau,L	LC209	Prerequisite: MATH 40 or equivalent with a grade of "C" or higher or "Pass" or completion of the math placement process with a score eligible for MATH 60.				
					Recommendation: Meet the prerequisite within two years prior to the date of enrollment in MATH 60.				
					20472	7:00- 8:50AM	TTh	Budarin,D	LC134
					20473	7:00- 8:50AM	MW	Budarin,D	LC134
					20474	7:00- 8:50AM	TTh	Hugen,M	CB103
					20475	2:00- 3:50PM	MW	STAFF	LC133
					20476	12:00- 1:50PM	MW	Budarin,D	CB106



Walk-In Math Tutoring

Monday – Thursday: 9 am – 9 pm
 Friday: 10 am – 2 pm
 Saturday: 10 am – 3 pm

Math Tutoring Appointments now available!

Visit the Success Center Reception Desk to schedule yours today!

All students should have a Cerritos College ID Card with the current semesters sticker

Hours and staffing may be subject to change, call the Math Success Center at (562) 653 7891 for more information.

Students not in attendance or late for the first class are subject to drop.

Class#	Time	Day	Instructor	Room	Class#	Time	Day	Instructor	Room
20477	2:00- 3:50PM	MW	Cho,A	CB101	MATH 80 - 4.0 UNITS INTERMEDIATE ALGEBRA				
20478	11:00-12:50PM	TTh	STAFF	PST233	Not Transferable				
20480	12:00- 1:50PM	TTh	STAFF	S 202	Prerequisite: MATH 60 or equivalent with a grade of "C" or higher or "Pass" or completion of the math placement process with a score eligible for MATH 80.				
22976	4:00- 5:50PM	MW	STAFF	LC133	Recommendation: Meet the prerequisite within two years prior to the date of enrollment in MATH 80.				
22977	3:00- 4:50PM	TTh	George,P	CB103	20490	7:00- 8:50AM	TTh	Calisher,J	PST233
20483	1:00- 2:50PM	TTh	Torres,M	PST233	20491	3:00- 4:50PM	MW	O'Neil,S	LC134
26771	1:00- 2:50PM	WF	McCance,I	CB103	20493	12:00- 1:50PM	MW	Cho,A	PST235
20485	3:00- 4:50PM	TTh	Cho,A	LC134	This MATH 80 class is part of the - EOPS Project AIM 2 Learning Community. Please contact the EOPS Office for more information (562)860-2451 x 2398.				
This MATH 60 class is part of the - Success in Math V Learning Community. You must also enroll in COUN 200 #22277. For additional enrollment information go to www.cerritos.edu/lcp/ and click on Spring 2017.					20494	12:00- 1:50PM	TTh	STAFF	CB106
20486	4:00- 5:50PM	TTh	STAFF	LC133	20496	1:00- 2:50PM	MW	O'Neil,S	LC134
20487	8:00- 9:50PM	TTh	STAFF	CB106	20498	2:00- 3:50PM	MW	Cordova,E	PST233
26770	8:00- 9:50PM	MW	STAFF	MC103	22979	12:00- 1:50PM	TTh	STAFF	PST235
26772	6:00- 7:50PM	TTh	STAFF	LC133	20912	4:00- 5:50PM	MW	Cordova,E	PST233
20907	5:00- 6:50PM	MW	O'Neil,S	LC134	20914	3:00- 4:50PM	TTh	O'Neil,S	BE109
26839	8:00- 9:50AM	MW	STAFF	(HYBRID) PST233	22460	7:00- 8:50PM	MW	STAFF	LC134
Note: +1.0 HR.ARR. online per week.					21560	7:00- 8:50AM	MW	Calisher,J	CB103
A portion of the hours for this class will be online.					21848	11:00-12:50PM	TTh	STAFF	LC134
22574	9:00-10:50AM	TTh	McCance,I	PST236	22980	4.0 HRS ARR	(OL)	Beyene,A	ONLINE
25808	5:00- 6:50PM	TTh	STAFF	CB101	The mandatory final exam and two other exams must be taken on campus and in person, no exceptions.				
26862	4.0 HRS ARR	(OL)	Byun,E	ONLINE	Mandatory Orientation: 10:00 a.m. - 12:00 p.m., Friday - January 13 in PST 233.				
Mandatory orientation and all exams are taken on campus. Students will be dropped if they don't show up on the orientation date.					21881	5:00- 6:50PM	TTh	Cordova,E	PST233
Mandatory Orientation: 9:00 a.m. - 10:30a.m., Saturday - January 14 in PST 235.					23610	4.0 HRS ARR	(OL)	Lewandowski,T	ONLINE
21828	7:00- 9:10PM	TTh	STAFF	S 103	Mandatory registration with MyMathLab by the first day of school. Tests will be held on campus.				
Class#21828 meets 01/31/2017-05/18/2017					Mandatory Orientation: 9:00 a.m. - 11:00 a.m., Saturday - January 14 in PST 237.				
22462	8:00- 9:50PM	MTWTh	STAFF	LC133	25809	2:00- 3:50PM	MW	STAFF	PST237
Class#22462 meets 03/20/2017-05/19/2017					25811	8:00- 9:50PM	MW	STAFF	PST236
22343	9:00-12:05PM	MW	Lewandowski,T	(HYBRID) MC103	20915	9:00-11:50AM	MW	Lewandowski,T	(HYBRID) MC103
Note: +2.0 Hrs. Arr. per week.					Note: + 2.0 HRS. ARR. per week.				
Targeted for Students in Technical Education Careers but open to all students.					A portion of the hours for this class will be online.				
A graphing calculator is required for this course. Students will have the opportunity to enroll in 2nd 9 week Math 80 #20915 after the 6th week.					Targeted for Students in Technical Education Careers but open to all students.				
Class#22343 meets 01/09/2017-03/08/2017					A graphing calculator is required for this course.				
26811	2:00- 3:50PM	MTWTh	Beyene,A	CB106	Class#20915 meets 03/20/2017-05/17/2017				
Class#26811 meets 01/09/2017-03/09/2017					20500	8:00- 9:50AM	MTWTh	STAFF	PST235
23049	6:00- 7:50PM	MTWTh	STAFF	CB106	Class#20500 meets 01/09/2017-03/09/2017				
Class#23049 meets 01/09/2017-03/09/2017					26812	6:00- 7:50PM	MTWTh	STAFF	PST235
22575	8:00- 9:50AM	MTWTh	Torres,M	CB106	Class#26812 meets 01/09/2017-03/09/2017				
Class#22575 meets 01/09/2017-03/09/2017					25810	2:00- 3:50PM	MTWTh	Campeau,L	PST235
22262	2:00- 3:50PM	MTWTh	STAFF	BE116	Class#25810 meets 01/09/2017-03/09/2017				
Class#22262 meets 01/09/2017-03/09/2017					20911	2:00- 3:50PM	MTWTh	Beyene,A	CB106
22913	7:00- 8:50AM	MTWTh	Mata,P	LC133	Class#20911 meets 03/20/2017-05/18/2017				
Class#22913 meets 03/20/2017-05/18/2017					22981	6:00- 7:50PM	MTWTh	STAFF	CB106
20484	3:00- 4:50PM	MTWTh	STAFF	FA 51	Class#22981 meets 03/20/2017-05/18/2017				
Class#20484 meets 03/20/2017-05/18/2017					26840	2:00- 3:50PM	MTWTh	STAFF	(HYBRID) BE116
MATH 70 - 4.0 UNITS PLANE GEOMETRY					Note: +2.0 Hrs. Arr. per week.				
Not Transferable					A portion of the hours for this class will be online.				
Prerequisite: MATH 60 or equivalent with a grade of "C" or higher or "Pass" or completion of the math placement process with a score eligible for MATH 70.					Students will have the opportunity to enroll in 2nd 9 week Math 80 #20915 after the 6th week. Targeted for Students in Technical Education Careers but open to all students.				
20489	11:00-12:50PM	TTh	STAFF	CB103	Class#26840 meets 03/20/2017-05/18/2017				
20910	7:00- 8:50AM	MW	Nikdel,M	PST234	20501	8:00- 9:50AM	MTWTh	Torres,M	CB106
22220	8:00- 9:50PM	MW	STAFF	CB106	Class#20501 meets 03/20/2017-05/18/2017				
22978	7:00- 8:50PM	TTh	STAFF	S 102	MATH 80A - 3.0 UNITS INTERMEDIATE ALGEBRA I				
MATH 75 - 6.0 UNITS MATHEMATICAL LITERACY FOR COLLEGE STUDENTS					Not Transferable				
Not Transferable					Prerequisite: Math 60 or equivalent with a grade of "C" or higher or "Pass" or completion of the math placement process with a score eligible for MATH 80A.				
Prerequisite: MATH 40 or equivalent with a grade of "C" or higher or "Pass" or completion of the math placement process with a score eligible for MATH 60.					Recommendation: Meet the prerequisite within two years prior to the date of enrollment in MATH 80A.				
Recommendation: Math 40 with a grade of "C" or higher or "Pass" within two years prior to enrollment in MATH 75.					22982	12:00- 1:15PM	MW	STAFF	HS104
26121	10:00-11:50AM	MWF	Mariani,I	PST237	20504	3:00- 4:15PM	MW	STAFF	CB104
26122	11:00-12:50PM	MWF	Conley,A	PST234	20506	4:30- 5:45PM	TTh	STAFF	CB102
26930	1:00- 2:50PM	MTTh	George,P	CB103	20508	8:30- 9:45AM	TTh	Lewandowski,T	CB105
26931	7:00- 8:50PM	MTTh	STAFF	CB103	20917	1:00- 2:15PM	TTh	McCance,I	PST236
					20918	11:30-12:45PM	TTh	STAFF	FA 51
					21850	8:00- 9:15PM	MW	STAFF	SS139
					20502	7:00- 8:30AM	MW	STAFF	CB101
					Class#20502 meets 01/30/2017-05/17/2017				
					21152	2:30- 4:00PM	TTh	STAFF	FA 75
					Class#21152 meets 01/31/2017-05/18/2017				

Students not in attendance or late for the first class are subject to drop.

Class#	Time	Day	Instructor	Room	Class#	Time	Day	Instructor	Room
MATH 80B - 3.0 UNITS INTERMEDIATE ALGEBRA II					23611 4.0 HRS ARR (OL) Byun,E ONLINE				
Not Transferable					Mandatory Orientation: 10:30 a.m. -12:00 p.m., Saturday - January 14 in PST 235.				
Prerequisite: MATH 80A or equivalent with a grade of "C" or higher or "Pass".					Mandatory orientation and all exams are taken on campus. Students will be dropped if they don't show up on the orientation date. Graphing calculator TI 84+, TI 84C or TI 84CE preferred.				
22983	7:00- 8:15AM	MW	STAFF	CB105	20526	9:00-10:50AM	MTWTh	Budarin,D	LC134
26345	1:30- 2:45PM	MW	Chalmers,G	HS104	Class#20526 meets 01/09/2017-03/09/2017				
21990	10:00-11:15AM	TTh	STAFF	S 202	22986	4:00- 5:50PM	MTWTh	STAFF	CB106
20512	6:30- 7:45PM	MW	STAFF	PST236	Class#22986 meets 01/09/2017-03/09/2017				
20919	6:00- 7:15PM	TTh	STAFF	CB104	20522	8:00- 9:50AM	MTWTh	STAFF	PST235
21153	4:30- 6:00PM	MW	STAFF	CB104	Class#20522 meets 03/20/2017-05/18/2017				
Class#21153 meets 01/31/2017-05/18/2017					21561	2:00- 3:50PM	MTWTh	Campeau,L	PST235
MATH 110A - 3.0 UNITS MATHEMATICS FOR ELEMENTARY TEACHERS					21971	6:00- 7:50PM	MW	STAFF	PST235
Transferable to UC, CSU					Class#21971 meets 03/20/2017-05/18/2017				
Prerequisite: MATH 80 or MATH 80B or equivalent with a grade of "C" or higher or "Pass" or completion of the math placement process with a score eligible for MATH courses numbered 100 level or higher and MATH 70 or equivalent with a grade of "C" or higher or "Pass."					MATH 115 - 4.0 UNITS FINITE MATHEMATICS				
A graphing calculator is required for this course. A Texas Instruments 84, or 84+, is strongly recommended.					Transferable to UC, CSU (CAN MATH 12)				
20921	4:30- 5:50PM	MW	STAFF	PST235	Prerequisite: MATH 80 or MATH 80B or equivalent with a grade of "C" or higher or "Pass" or completion of the math placement process with a score eligible for math courses numbered 100 level or higher.				
	4:00- 4:30PM	MW	STAFF	PST235	A graphing calculator is required for this course. A Texas Instruments 84, or 84+, is strongly recommended.				
Targeted for Future Teachers but Open to all Students					20528	5:00- 6:50PM	TTh	STAFF	LC134
MATH 110B - 3.0 UNITS MATHEMATICS FOR ELEMENTARY TEACHERS					MATH 116 - 4.0 UNITS CALCULUS FOR MANAGERIAL, BIOLOGICAL AND SOCIAL SCIENCES				
Transferable to UC, CSU					Transferable to UC, CSU (CAN MATH 34)				
Prerequisite: MATH 110A or equivalent with a grade of "C" or higher or "Pass."					Prerequisite: MATH 114 or equivalent with a grade of "C" or higher or "Pass" or completion of the math placement process with a score eligible for MATH 116.				
20515	4:00- 5:30PM	TTh	Lopez,M	PST235	A graphing calculator is required for this course. A Texas Instruments 84, or 84+, is strongly recommended.				
	5:30- 5:50PM	TTh	Lopez,M	PST235	20529	9:00-10:50AM	MW	McCance,I	CB103
Targeted for Future Teachers but Open to all Students					20530	4:00- 5:50PM	MW	Demian,K	PST237
MATH 112 - 4.0 UNITS ELEMENTARY STATISTICS					20928	6:30- 8:20PM	TTh	STAFF	PST237
Transferable to UC, CSU (CAN STAT 2)					22988	9:00-10:50AM	MTWTh	Budarin,D	LC134
Prerequisite: MATH 80 or MATH 80B or equivalent with a grade of "C" or higher or "Pass" or completion of the math placement process with a score eligible for MATH courses numbered 100 level or higher.					Class#22988 meets 03/20/2017-05/18/2017				
A graphing calculator is required for this course. A Texas Instruments 84, or 84+, is strongly recommended.					MATH 140 - 3.0 UNITS TRIGONOMETRY				
20516	10:00-11:50AM	MW	Calisher,J	PST235	Transferable to UC, CSU (CAN MATH 8)				
20517	11:00-12:50PM	MW	STAFF	CB103	Prerequisite: MATH 80 or MATH 80B or equivalent with a grade of "C" or higher or "Pass" or completion of the math placement process with a score eligible for math courses numbered 100 level or higher and MATH 70 or equivalent with a grade of "C" or higher or "Pass."				
20518	12:00- 1:50PM	MW	Mariani,I	PST237	A graphing calculator is required for this course. A Texas Instruments 84, or 84+, is strongly recommended.				
22984	3:00- 4:50PM	TTh	Clarke,M	PST233	22576	8:30- 9:45AM	MW	Lewandowski,P	CB105
20519	11:00-12:50PM	TTh	STAFF	PST234	20533	5:00- 6:15PM	MW	STAFF	S 201
20520	7:00- 8:50AM	TTh	Nikdel,M	PST237	20536	11:00-12:15PM	TTh	STAFF	PST237
20521	5:00- 6:50PM	TTh	Chalmers,G	PST234	20930	8:30- 9:45PM	TTh	STAFF	PST237
20923	7:30- 9:20PM	MW	Clarke,M	PST234	MATH 150 - 4.0 UNITS PRECALCULUS MATH				
20924	7:00- 8:50PM	TTh	STAFF	PST233	Transferable to UC, CSU (CAN MATH 16)				
22219	4.0 HRS ARR	(OL)	Nikdel,M	ONLINE	Prerequisite: MATH 140 or equivalent with a grade of "C" or higher or "Pass" or completion of the math placement process with a score eligible for MATH 150.				
Mandatory Orientation: 10:00 a.m. - 12 p.m., Friday - January 13 in PST 235					A graphing calculator is required for this course. A Texas Instruments 84, or 84+, is strongly recommended.				
26932	10:00-11:00AM	F	Conley,A	(HYBRID) PST234	26346	10:00-11:50AM	MW	STAFF	CB106
Plus 3.0 HRS.ARR.					20538	9:00-10:50AM	TTh	Hugen,M	CB103
A portion of the hours for this class will be online.					20932	1:00- 2:50PM	MW	Byun,E	PST234
24160	1:00- 2:50PM	TTh	Mariani,I	PST234	21562	4:30- 6:20PM	TTh	Leon Jr.,R	PST237
24161	8:00- 9:50AM	MW	STAFF	PST237	22463	8:00- 9:50PM	TTh	STAFF	PST235
24163	3:00- 4:50PM	MW	Chalmers,G	PST234	MATH 170 - 4.0 UNITS ANALYTIC GEOMETRY AND CALCULUS I				
26123	9:00-10:50AM	TTh	Calisher,J	PST233	Transferable to UC, CSU (CAN MATH 18) (CAN MATH SEQ C)				
26124	8:00- 9:50PM	MW	STAFF	PST233	Prerequisite: MATH 150 or Math 155 or equivalent with a grade of "C" or higher or "Pass" or completion of the math placement process with a score eligible for MATH 170.				
MATH 114 - 4.0 UNITS COLLEGE ALGEBRA					A graphing calculator is required for this course. A Texas Instruments 84, or 84+, is strongly recommended.				
Transferable to UC, CSU					20539	9:00-10:50AM	TTh	Lewandowski,P	PST234
Prerequisite: MATH 80 or MATH 80B or equivalent with a grade of "C" or higher or "Pass" or completion of the math placement process with a score eligible for MATH courses 100 level or higher.					22990	3:00- 4:50PM	MW	Byun,E	CB103
A graphing calculator is required for this course. A Texas Instruments 84, or 84+, is strongly recommended.					20933	10:00-11:50AM	MW	George,P	PST233
27084	4.0 HRS ARR	(OL)	Beyene,A	ONLINE	20934	3:00- 4:50PM	TTh	Chalmers,G	PST234
The mandatory final exam and two other exams must be taken on campus and in person, no exceptions.					21575	6:00- 7:50PM	MW	Byun,E	PST233
Mandatory Orientation: 12:00 p.m. - 2:00 p.m., Friday - January 13 in PST 233.					22461	7:00- 8:50PM	TTh	Leon Jr.,R	PST234
20527	10:00-11:50AM	TTh	STAFF	PST235					
20925	12:00- 1:50PM	MW	Demian,K	PST233					
20927	2:30- 4:20PM	TTh	Cordova,E	PST237					
21970	6:00- 7:50PM	TTh	STAFF	CB102					
22456	7:00- 8:50PM	TTh	STAFF	LC134					
22987	8:00- 9:50PM	MW	Demian,K	PST237					

Students not in attendance or late for the first class are subject to drop.

Class#	Time	Day	Instructor	Room	Class#	Time	Day	Instructor	Room
MATH 190 - 4.0 UNITS ANALYTIC GEOMETRY AND CALCULUS II Transferable to UC, CSU (CAN MATH 20) (CAN MATH SEQ C) Prerequisite: MATH 170 or equivalent with a grade of Pass or "C" or higher. A graphing calculator is required for this course. A Texas Instruments 84, or 84+, is strongly recommended.					MA 161 - 3.0 UNITS MEDICAL TERMINOLOGY Transferable to CSU				
20540	9:00-10:50AM	MW	Hugen,M	PST234	20456	9:00-11:50AM	M	Kusumoto,A	SL109
22431	12:30- 2:20PM	TTh	Demian,K	PST237	20902	7:00- 9:50PM	W	Artates,E	SL109
20935	6:00- 7:50PM	MW	Demian,K	PST237	23290	7:00- 9:50PM	Th	Artates,E	SL109
22991	5:00- 6:50PM	TTh	George,P	CB103	21055	3.0 HRS ARR	(OL)	Schmidt,C	ONLINE

MATH 220 - 4.0 UNITS ANALYTIC GEOMETRY AND CALCULUS III Transferable to UC, CSU (CAN MATH 22) (CAN MATH SEQ C) Prerequisite: MATH 190 or equivalent with a grade of Pass or "C" or higher. A graphing calculator is required for this course. A Texas Instruments 84, or 84+, is strongly recommended.				
22914	9:00-10:50AM	TTh	Nikdel,M	PST237
20936	8:00- 9:50PM	MW	Leon Jr.,R	PST235

MATH 250 - 5.0 UNITS LINEAR ALGEBRA AND DIFFERENTIAL EQUATIONS Transferable to UC, CSU Prerequisite: MATH 190 or equivalent with a grade of "C" or higher or "Pass." Recommendation: MATH 220 or MATH 225 or equivalent with a grade of "C" or higher or "Pass." A graphing calculator is required for this course. A Texas Instruments 84, or 84+, is strongly recommended.				
24162	5:00- 7:15PM	MW	Lopez,M	PST234

MEDICAL ASSISTANT

Additional MEDICAL ASSISTING DEPARTMENT courses are listed under Health Occupations (HO 53, HO 54, and HO 55).
Clearance of a criminal background check and/or drug abuse testing may be required prior to clinical field experience.

MA 60 - 2.0 UNITS INTRODUCTION TO MEDICAL ASSISTING Not Transferable				
20898	5:00- 6:50PM	W	STAFF	SL109
27080	12:00- 1:50PM	M	Gurrola,M	SL105

MA 63 - 3.0 UNITS HEALTH INSURANCE CODING AND BILLING Not Transferable Recommendation: MA 161 or equivalent with a grade of "C" or higher or "Pass."				
25159	6:00- 8:50PM	M	STAFF	SL109
27081	2:00- 4:50PM	T	Gurrola,M	SL105

MA 64 - 3.0 UNITS MEDICAL OFFICE ASSISTING Not Transferable NOTE: a material fee of \$8.50 is required for MA 64				
27082	8:00-10:00AM	Th	STAFF	SL105
	10:00-12:50PM	Th	STAFF	SL105

MA 66 - 3.0 UNITS MEDICATIONS AND SPECIALTIES Not Transferable NOTE: a material fee of \$36.00 is required for MA 66				
20900	5:00- 7:00PM	Th	Gurrola,M	SL105
	7:00- 9:50PM	Th	Gurrola,M	SL105

MA 67 - 3.0 UNITS MEDICAL OFFICE ADMINISTRATION Not Transferable Prerequisite: MA 60. Recommendation: BCOT 62 and BCOT 3T or equivalent with grades of Pass or "C" or higher.				
20454	6:00- 8:50PM	T	STAFF	SL108

MA 68 - 4.0 UNITS MEDICAL ASSISTING INTERNSHIP EXPERIENCE Not Transferable Prerequisite: MA 60, MA 62A and MA 62B or MA 63, and MA 64, MA 161, HO 53, HO 54, HO 55 or equivalent with grades of "C" or higher or "Pass." Corequisite: MA 66 and MA 67 or prior completion with a grade of "Pass" or "C" or higher.				
20455	3:30- 4:20PM	Th	Gurrola,M	SL105
	+10.0 HRS ARR		Gurrola,M	

MICROBIOLOGY

MICR 200 - 5.0 UNITS PRINCIPLES AND APPLICATIONS OF MICROBIOLOGY Transferable to UC, CSU (CAN BIOL 14) Prerequisite: CHEM 100 or BIOL 120 or ZOOL 120 or equivalent with grades of Pass or "C" or higher.				
20541	12:30- 1:45PM	MW	Rojas,S	S 202
20542	9:00-11:50AM	MW	Rojas,S	S 117
20543	2:00- 4:50PM	MW	STAFF	S 117
21799	1:00- 3:50PM	TTh	Rojas,S	S 117
PLEASE ENROLL IN LAB SECTION OF YOUR CHOICE. THE LECTURE SECTION #20541 WILL AUTOMATICALLY BE ASSIGNED.				
20938	5:30- 6:45PM	TTh	Rojas,S	S 202
20939	7:00- 9:50PM	MW	STAFF	S 117
20940	7:00- 9:50PM	TTh	STAFF	S 117
PLEASE ENROLL IN LAB SECTION OF YOUR CHOICE. THE LECTURE SECTION #20938 WILL AUTOMATICALLY BE ASSIGNED.				

MUSIC

FIELD TRIPS TO LOCAL MUSIC PRODUCTIONS MAY BE REQUIRED
If so, students provide their own tickets – please check with your instructor for specific event information.

MUS 100 - 3.0 UNITS MUSIC APPRECIATION Transferable to UC, CSU				
22250	9:30-12:20PM	F	Lee,S	BC 53
23579	11:00-12:20PM	TTh	Dimond,T	BC 53

MUS 101 - 3.0 UNITS INTRODUCTION TO WORLD MUSIC Transferable to UC, CSU				
20544	3.0 HRS ARR	(OL)	Pritchard Jr.,G	ONLINE
No In-person Orientation – please check TalonNet for online orientation information and directions for completion (instructor e-mail address:) This is an ONLINE course – all instruction is completed online.				

MUS 104B - 3.0 UNITS HISTORY OF ROCK MUSIC Transferable to UC, CSU				
20545	7:00- 9:50PM	Th	Carroll II,D	BC 51
21593	3.0 HRS ARR	(OL)	Simmons,J	ONLINE
No In-person Orientation – please check TalonNet for online orientation information and directions for completion (instructor e-mail address: jsimmons@cerritos.edu). This is an ONLINE course – all instruction is completed online.				
22880	6.0 HRS ARR	(OL)	Simmons,J	ONLINE
No In-person Orientation – please check TalonNet for online orientation information and directions for completion (instructor e-mail address: jsimmons@cerritos.edu). This is an ONLINE course – all instruction is completed online. Class#22880 meets 03/20/2017-05/17/2017				

MUS 105 - 3.0 UNITS MUSIC FUNDAMENTALS Transferable to UC, CSU				
22243	11:00-12:20PM	MW	Mayfield,C	BC 53
22244	2:00- 3:20PM	MW	DeMichele,A	BC 68
22246	11:00-12:20PM	TTh	Tsai,S	BC 68
22247	3.0 HRS ARR	(OL)	Lopez,C	ONLINE
No In-person Orientation – please check TalonNet for online orientation information and directions for completion (instructor e-mail address: clopez@cerritos.edu). This is an ONLINE course – all instruction is completed online.				
22248	2:00- 3:20PM	TTh	Da Silva,P	BC 68
22563	8:00- 9:20AM	TTh	STAFF	BC 51

Students not in attendance or late for the first class are subject to drop.

Class#	Time	Day	Instructor	Room	Class#	Time	Day	Instructor	Room
MUS 112 - 2.0 UNITS ELEMENTARY PIANO I					MUS 119 - 2.0 UNITS VOICE IV				
Transferable to UC, CSU (CAN MUS 22)					Transferable to UC, CSU				
20547	8:00- 9:00AM	TTh	Lee,S	BC 68	Prerequisite: MUS 118 or equivalent with a grade of Pass or "C" or higher.				
	9:00- 9:20AM	TTh	Lee,S	BC 68	20554	12:30- 1:00PM	MW	DeMichele,A	BC 51
25792	9:30-10:30AM	TTh	Lopez,C	BC 68		1:30- 1:50PM	MW	DeMichele,A	BC 51
	10:30-10:50AM	TTh	Lopez,C	BC 68	20948	2:00- 4:00PM	W	Gresham,A	BC 51
20943	6:30- 8:30PM	W	Schreiner,G	BC 68		4:00- 4:50PM	W	Gresham,A	BC 51
	8:30- 9:20PM	W	Schreiner,G	BC 68	21606	9:30-10:30AM	TTh	DeMichele,A	BC 51
21594	6:30- 8:30PM	Th	Chen,J	BC 68		10:30-10:50AM	TTh	DeMichele,A	BC 51
	8:30- 9:20PM	Th	Chen,J	BC 68	22195	6:30- 8:30PM	M	Immel Jr.,R	BC 51
21793	12:30- 1:30PM	MW	Lopez,C	BC 68		8:30- 9:20PM	M	Immel Jr.,R	BC 51
	1:30- 1:50PM	MW	Lopez,C	BC 68	MUS 120 - 2.0 UNITS ELEMENTARY GUITAR I				
MUS 113 - 2.0 UNITS ELEMENTARY PIANO II					Transferable to UC, CSU				
Transferable to UC, CSU (CAN MUS 24)					20556	2:30- 4:30PM	T	Isaacs,D	BC 51
Prerequisite: MUS 112 or equivalent with a grade of Pass or "C" or higher.						4:30- 5:20PM	T	Isaacs,D	BC 51
21596	6:30- 8:30PM	Th	Chen,J	BC 68	20949	4:00- 6:00PM	Th	Torres,M	BC 51
	8:30- 9:20PM	Th	Chen,J	BC 68		6:00- 6:50PM	Th	Torres,M	BC 51
21600	9:30-10:30AM	MW	Lopez,C	BC 68	23580	2:00- 4:00PM	M	Torres,M	BC 51
	10:30-10:50AM	MW	Lopez,C	BC 68		4:00- 4:50PM	M	Torres,M	BC 51
21842	6:30- 8:30PM	W	Schreiner,G	BC 68	MUS 121 - 2.0 UNITS ELEMENTARY GUITAR II				
	8:30- 9:20PM	W	Schreiner,G	BC 68	Transferable to UC, CSU				
MUS 114 - 2.0 UNITS INTERMEDIATE PIANO I					Prerequisite: MUS 120 or equivalent with a grade of Pass or "C" or higher.				
Transferable to UC, CSU					20557	2:30- 4:30PM	T	Isaacs,D	BC 51
Prerequisite: MUS 113 or equivalent with a grade of Pass or "C" or higher.						4:30- 5:20PM	T	Isaacs,D	BC 51
21602	9:30-10:30AM	MW	Lopez,C	BC 68	20951	4:00- 6:00PM	Th	Torres,M	BC 51
	10:30-10:50AM	MW	Lopez,C	BC 68		6:00- 6:50PM	Th	Torres,M	BC 51
21932	6:30- 8:30PM	Th	Chen,J	BC 68	23582	2:00- 4:00PM	M	Torres,M	BC 51
	8:30- 9:20PM	Th	Chen,J	BC 68		4:00- 4:50PM	M	Torres,M	BC 51
MUS 115 - 2.0 UNITS INTERMEDIATE PIANO II					MUS 122 - 2.0 UNITS INTERMEDIATE GUITAR I				
Transferable to UC, CSU					Transferable to UC, CSU				
Prerequisite: MUS 114 or equivalent with a grade of Pass or "C" or higher.					Prerequisite: MUS 121 or equivalent with a grade of Pass or "C" or higher.				
21598	6:30- 8:30PM	Th	Chen,J	BC 68	21612	2:30- 4:30PM	T	Isaacs,D	BC 51
	8:30- 9:20PM	Th	Chen,J	BC 68		4:30- 5:20PM	T	Isaacs,D	BC 51
21604	9:30-10:30AM	MW	Lopez,C	BC 68	21934	4:00- 6:00PM	Th	Torres,M	BC 51
	10:30-10:50AM	MW	Lopez,C	BC 68		6:00- 6:50PM	Th	Torres,M	BC 51
MUS 116 - 2.0 UNITS VOICE I					23584	2:00- 4:00PM	M	Torres,M	BC 51
Transferable to UC, CSU						4:00- 4:50PM	M	Torres,M	BC 51
20548	12:30- 1:30PM	MW	DeMichele,A	BC 51	MUS 123 - 2.0 UNITS INTERMEDIATE GUITAR II				
	1:30- 1:50PM	MW	DeMichele,A	BC 51	Transferable to UC, CSU				
20549	9:30-10:30AM	TTh	DeMichele,A	BC 51	Prerequisite: MUS 122 or equivalent with a grade of Pass or "C" or higher.				
	10:30-10:50AM	TTh	DeMichele,A	BC 51	20952	2:30- 4:30PM	T	Isaacs,D	BC 51
20550	2:00- 4:00PM	W	Gresham,A	BC 51		4:30- 5:20PM	T	Isaacs,D	BC 51
	4:00- 4:50PM	W	Gresham,A	BC 51	21608	4:00- 6:00PM	Th	Torres,M	BC 51
20945	6:30- 8:30PM	M	Immel Jr.,R	BC 51		6:00- 6:50PM	Th	Torres,M	BC 51
	8:30- 9:20PM	M	Immel Jr.,R	BC 51	23586	2:00- 4:00PM	M	Torres,M	BC 51
MUS 117 - 2.0 UNITS VOICE II						4:00- 4:50PM	M	Torres,M	BC 51
Transferable to UC, CSU					MUS 142 - 1.0 UNIT JAZZ IMPROVISATION				
Prerequisite: MUS 116 or equivalent with a grade of Pass or "C" or higher.					Transferable to UC, CSU				
20552	9:30-10:30AM	TTh	DeMichele,A	BC 51	Recommendation: Audition.				
	10:30-10:50AM	TTh	DeMichele,A	BC 51	26257	1:00- 2:00PM	F	Higgins,M	BC 53
20553	2:00- 4:00PM	W	Gresham,A	BC 51		2:00- 3:50PM	F	Higgins,M	BC 53
	4:00- 4:50PM	W	Gresham,A	BC 51	MUS 144A - 2.0 UNITS SYNTHESIZER TECHNIQUES				
20946	6:30- 8:30PM	M	Immel Jr.,R	BC 51	Transferable to CSU				
	8:30- 9:20PM	M	Immel Jr.,R	BC 51	Prerequisite: MUS 110 or equivalent with a grade of "C" or higher or "Pass".				
22193	12:30- 1:30PM	MW	DeMichele,A	BC 51	Recommendation: Completion of ENGL 52 or ENGL 72 or ESL 152 or equivalents with a grade of "C" or higher or "Pass" or completion of the English Placement Process with a score eligible for ENGL 100.				
	1:30- 1:50PM	MW	DeMichele,A	BC 51	25242	10:00-12:00PM	Th	Maz,A	BC61A
MUS 118 - 2.0 UNITS VOICE III						12:00- 1:50PM	Th	Maz,A	BC61A
Transferable to UC, CSU					This class is an introduction to MIDI, synthesizer programming, sampling, computer sequencing, notation, and computer programming. The course covers the history of electronic music and its evolution with respect to technology. Short compositions will be required of all students. Individual lab time is provided. Students will create projects using Apple Logic Pro X.				
Prerequisite: MUS 117 or equivalent with a grade of Pass or "C" or higher.									
20551	2:00- 4:00PM	W	Gresham,A	BC 51					
	4:00- 4:50PM	W	Gresham,A	BC 51					
20555	9:30-10:30AM	TTh	DeMichele,A	BC 51					
	10:30-10:50AM	TTh	DeMichele,A	BC 51					
20947	6:30- 8:30PM	M	Immel Jr.,R	BC 51					
	8:30- 9:20PM	M	Immel Jr.,R	BC 51					
22191	12:30- 1:30PM	MW	DeMichele,A	BC 51					
	1:30- 1:50PM	MW	DeMichele,A	BC 51					

Students not in attendance or late for the first class are subject to drop.

Class#	Time	Day	Instructor	Room	Class#	Time	Day	Instructor	Room
MUS 146A - 2.0 UNITS RECORDING TECHNIQUES Transferable to CSU Prerequisite: MUS 110 or equivalent with a grade of "C" or higher or "Pass". Recommendation: Completion or ENGL 52 or ENGL 72 or ESL 152 or equivalents with a grade of "C" or higher or "Pass" or completion of the English Placement Process with a score eligible for ENGL 100.					MUS 152 - 2.0 UNITS THE ART OF TEACHING BEGINNING PIANO Transferable to CSU Prerequisite: MUS 112 and MUS 105 or equivalent with a grade of Pass or "C" or higher.				
25246	2:00- 4:00PM	T	Maz,A	BC61B	26259	12:30- 1:50PM	MW	Lopez,C	BC 51
	4:00- 5:50PM	T	Maz,A	BC61B	MUS 155 - 3.0 UNITS MUSIC ENTREPRENEURSHIP Transferable to CSU Prerequisite: Completion of MUS 135 or equivalent with a grade of "C" or higher or "Pass." Recommendation: Completion of ENGL 52 or ENGL 72 or ESL 152 or equivalent with a grade of "C" or higher or "Pass" or completion of the English Placement Process with a score eligible for ENGL 100.				
This course covers the methods of audio recording in studio and live environments. It includes the technical, as well as the artistic, aspects of recording. Emphasis will be placed on the practical use of audio equipment both in a studio situation and on location. Several recordings will be required of all students. Students will create projects using Avid Pro Tools.					26992	6:00- 8:50PM	M	Maz,A	BC61A
ALL APPLIED MUSIC COURSES: MUS 147, 148, 149, 150, and 151 represent five different levels of ability. Students study with a private teacher on the staff, perform recitals and attend class performances. Auditions for placement in the Applied Music Program are on Wednesday, January 11. Please call the Music Office at (562) 860-2451, extension 2629 to schedule an audition time. Further questions about the Applied Music Program, contact Dr. Christine Lopez, Coordinator of the Applied Music Program at clopez@cerritos.edu or (562) 860-2451, extension 2632.					This course explores the elements and development of business plans, business structure, finances, marketing, and management for a career in the music industry as a performer, producer, songwriter, or educator. Students will learn entrepreneurial tools particular to the music industry that will assist in creating new ventures and realize a career path. This course explores New Media and online methods for promotion, distribution, and publishing. Students will be required to design a business plan along with a resume for employment.				
MUS 147 - 1.0 UNIT BASIC APPLIED MUSIC Transferable to UC, CSU Corequisite: Enrollment in a music performance course related to the student's private study: MUS 200E, or 201E, or 202E, or 203E, or 204E, or 205E, or 206E, or 207E, or 208E, or 209E, or 210E, or 211E, or 213E, or 216E, or 217E, or 218E, or 219E.					MUS 181 - 4.0 UNITS MUSIC THEORY/MUSICIANSHIP II Transferable to UC, CSU Prerequisite: MUS 106 or MUS 180 or equivalent with a grade of "Pass" or "C" or higher.				
20558	11:00-12:00PM	W	Lopez,C	BC 51	25240	8:00-10:00AM	MW	Mayfield,C	BC 51
	+ 6.0 HRS ARR		Lopez,C	BC 51		10:00-10:20AM	MW	Mayfield,C	BC 51
20953	6:00- 7:00PM	W	Lopez,C	BC 51	27067	8:00-10:00AM	TTh	Mayfield,C	BC 53
	+ 6.0 HRS ARR		Lopez,C	BC 51		10:00-10:20AM	TTh	Mayfield,C	BC 53
MUS 148 - 1.0 UNIT PRIVATE STUDY/TECHNIQUE Transferable to UC, CSU Prerequisite: Audition Required or MUS 147 with a grade of "C" or higher. Corequisite: Enrollment in a music ensemble: MUS 200E - MUS 208E, MUS 210E - MUS 213E, MUS 217E, or MUS 219E AND Enrollment in music theory: MUS 180, MUS 181, MUS 280, or MUS 281.					Instrumental Ensemble Auditions for MUS 202E, 203E, 204E, 205E, 206E, 207E, and 208E are on Saturday, January 07 from 9:00 a.m. to 12:00 p.m., in room BC-53. Contact Dr. Betancourt for further information at (562) 860-2451, extension, 2631.				
20559	11:00-12:00PM	W	Lopez,C	BC 51	MUS 202E - 1.0 UNIT COMMUNITY SYMPHONIC BAND Transferable to CSU				
	+ 6.0 HRS ARR		Lopez,C	BC 51	25248	7:00- 9:00PM	T	Betancourt,D	BC 53
20954	6:00- 7:00PM	W	Lopez,C	BC 51		9:00-10:50PM	T	Betancourt,D	BC 53
	+ 6.0 HRS ARR		Lopez,C	BC 51	MUS 203E - 1.0 UNIT COMMUNITY BAND Transferable to CSU				
MUS 149 - 1.0 UNIT PRIVATE STUDY/MUSICAL PREPARATION Transferable to UC, CSU Prerequisite: Audition Required or MUS 148 with a grade of "C" or higher. Corequisite: Enrollment in a music ensemble: MUS 200E - MUS 208E, MUS 210E - MUS 213E, MUS 217E, or MUS 219E AND Enrollment in music theory: MUS 180, MUS 181, MUS 280, or MUS 281.					25250	7:00- 9:00PM	T	Betancourt,D	BC 53
20560	11:00-12:00PM	W	Lopez,C	BC 51		9:00-10:50PM	T	Betancourt,D	BC 53
	+ 6.0 HRS ARR		Lopez,C	BC 51	MUS 204E - 1.0 UNIT ORCHESTRA Transferable to CSU				
20955	6:00- 7:00PM	W	Lopez,C	BC 51	25252	6:00- 8:00PM	F	Hallback,A	BC 53
	+ 6.0 HRS ARR		Lopez,C	BC 51		8:00- 9:50PM	F	Hallback,A	BC 53
MUS 150 - 1.0 UNIT PRIVATE STUDY/PERFORMANCE PRACTICE Transferable to UC, CSU Prerequisite: Audition Required or MUS 149 with a grade of "C" or higher. Corequisite: Enrollment in a music ensemble: MUS 200E - MUS 208E, MUS 210E - MUS 213E, MUS 217E, or MUS 219E AND Enrollment in music theory: MUS 180, MUS 181, MUS 280, or MUS 281.					MUS 205E - 1.0 UNIT COMMUNITY ORCHESTRA Transferable to UC, CSU				
20561	11:00-12:00PM	W	Lopez,C	BC 51	25254	6:00- 8:00PM	F	Hallback,A	BC 53
	+ 6.0 HRS ARR		Lopez,C	BC 51		8:00- 9:50PM	F	Hallback,A	BC 53
20956	6:00- 7:00PM	W	Lopez,C	BC 51	MUS 206E - 1.0 UNIT STAGE BAND Transferable to CSU				
	+ 6.0 HRS ARR		Lopez,C	BC 51	25256	7:00- 9:00PM	W	Betancourt,D	BC 53
MUS 151 - 1.0 UNIT PRIVATE STUDY/RECITAL PREPARATION Transferable to UC, CSU Prerequisite: Audition Required or MUS 150 with a grade of "C" or higher. Corequisite: Enrollment in a music ensemble: MUS 200E - MUS 208E, MUS 210E - MUS 213E, MUS 217E, or MUS 219E AND Enrollment in music theory: MUS 180, MUS 181, MUS 280, or MUS 281.						9:00-10:50PM	W	Betancourt,D	BC 53
20562	11:00-12:00PM	W	Lopez,C	BC 51	MUS 207E - 1.0 UNIT JAZZ ENSEMBLE Transferable to CSU				
	+ 6.0 HRS ARR		Lopez,C	BC 51	25258	7:00- 9:00PM	W	Betancourt,D	BC 53
20957	6:00- 7:00PM	W	Lopez,C	BC 51		9:00-10:50PM	W	Betancourt,D	BC 53
	+ 6.0 HRS ARR		Lopez,C	BC 51	MUS 208E - 1.0 UNIT POP/ROCK LATIN ENSEMBLE Transferable to UC, CSU				
MUS 152 - 2.0 UNITS THE ART OF TEACHING BEGINNING PIANO Transferable to CSU Prerequisite: MUS 112 and MUS 105 or equivalent with a grade of Pass or "C" or higher.					25260	7:00- 9:00PM	Th	Betancourt,D	BC 53
						9:00-10:50PM	Th	Betancourt,D	BC 53
MUS 155 - 3.0 UNITS MUSIC ENTREPRENEURSHIP Transferable to CSU Prerequisite: Completion of MUS 135 or equivalent with a grade of "C" or higher or "Pass." Recommendation: Completion of ENGL 52 or ENGL 72 or ESL 152 or equivalent with a grade of "C" or higher or "Pass" or completion of the English Placement Process with a score eligible for ENGL 100.					MUS 210E - 1.0 UNIT STRING ENSEMBLE Transferable to CSU				
25262	12:30- 1:30PM	TTh	Lopez,C	BC 68		1:30- 1:50PM	TTh	Lopez,C	BC 68
					MUS 216E - 1.0 UNIT PIANO ENSEMBLE Transferable to CSU Prerequisite: MUS 112 or equivalent with a grade of "C" or higher or "Pass."				
25264	12:30- 1:30PM	TTh	Lopez,C	BC 68				Lopez,C	BC 68
						1:30- 1:50PM	TTh	Lopez,C	BC 68

Students not in attendance or late for the first class are subject to drop.

Class#	Time	Day	Instructor	Room	Class#	Time	Day	Instructor	Room
--------	------	-----	------------	------	--------	------	-----	------------	------

MUS 218E - 1.0 UNIT COMMUNITY CHORUS

Transferable to CSU

25266	6:30- 8:30PM	T	DeMichele,A	BC 51
	8:30-10:20PM	T	DeMichele,A	BC 51
25268	12:30- 1:30PM	TTh	DeMichele,A	BC 51
	1:30- 2:20PM	TTh	DeMichele,A	BC 51

MUS 219E - 1.0 UNIT COLLEGIATE CHORALE

Transferable to CSU

25270	6:30- 8:00PM	T	DeMichele,A	BC 51
	8:00-10:20PM	T	DeMichele,A	BC 51
25272	12:30- 1:30PM	TTh	DeMichele,A	BC 51
	1:30- 2:20PM	TTh	DeMichele,A	BC 51

MUS 244A - 2.5 UNITS AUDIO FOR FILM, TV, AND GAMES

Transferable to CSU

Prerequisite: Completion of MUS 144B or MUS 145 AND MUS 146B or equivalent with a grade of "C" or higher or "Pass."
 Recommendation: Completion of ENGL 52 or ENGL 72 or ESL 152 or equivalent with a grade of "C" or higher or "Pass" or completion of the English Placement Process with a score eligible for ENGL 100.

26993	2:00- 4:00PM	T	Maz,A	BC61A
	4:00- 5:50PM	T	Maz,A	BC61A

This course covers the assembly of various audio elements (dialog, music, and sound effects) into a playlist for synchronization to picture. Non-linear digital video and audio editing systems will be explored to create finished video projects. The course will focus on designing sound elements for film, TV, animation, and computer game platforms. Students will create projects using Pro Tools.

MUS 245A - 2.5 UNITS MUSIC FOR FILM, TV, AND GAMES

Transferable to CSU

Prerequisite: Completion of MUS 144B or MUS 145 and MUS 146B or equivalent with a grade of "C" or higher or "Pass."
 Recommendation: Completion of ENGL 52 or ENGL 72 or ESL 152 or equivalent with a grade of "C" or higher or "Pass" or completion of the English Placement Process with a score eligible for ENGL 100.

26995	2:00- 4:00PM	Th	Maz,A	BC61A
	4:00- 5:50PM	Th	Maz,A	BC61A

This course introduces students to traditional and MIDI orchestration techniques as it pertains to the film, television, and gaming industries. The course will also cover the history of film music and its technological evolution. Students will learn the elements and sound of orchestral and vocal ensembles. Students will create "mock" scores using MIDI and sample libraries in a variety of styles. The course will focus on creating realistic sounding musical scores. Students will create projects using Avid Pro Tools, Apple Logic Pro X, and Ableton Live.

MUS 281 - 4.0 UNITS MUSIC THEORY/MUSICIANSHIP IV

Transferable to UC, CSU

Prerequisite: MUS 108 or MUS 280 or equivalent with a grade of "Pass" or "C" or higher.

26260	2:00- 4:00PM	MW	Mayfield,C	BC 53
	4:00- 4:20PM	MW	Mayfield,C	BC 53

NEW PRODUCT DEVELOPMENT

Please read the technical standards relevant to this department at <http://cms.cerritos.edu/technology/standards.htm>

NPD 100 - 3.0 UNITS PRODUCT DEVELOPMENT IN A GLOBAL ECONOMY

Transferable to CSU

27055	2:00- 4:50PM	T	Micic,M	PST224
-------	--------------	---	---------	--------

NPD 104 - 3.0 UNITS PROGRAMMABLE LOGIC CONTROLLERS IN NEW PRODUCT DEVELOPMENT

Transferable to CSU

27125	6:00- 8:50PM	T	Martinez,D	ME 2J
-------	--------------	---	------------	-------

NPD 105 - 3.0 UNITS MECHATRONICS INTEGRATION IN NEW PRODUCT DEVELOPMENT

Transferable to CSU

27126	9:00-12:07PM	Sat	Micic,M	PST230
-------	--------------	-----	---------	--------

Class#27126 meets 01/14/2017-05/13/2017

NURSING

Applications for Fall 2017 and Spring 2018 admission into the NURSING PROGRAM are due in the Health Occupations Division Office no later than March 15, 2017. Applications are only accepted once a year. For more information, call (562) 860-2451, Ext. 2550. Clearance of a criminal background check and drug testing are required prior to clinical field experience.

NRSRG 3 - 2.0 UNITS PREPARING FOR NURSING

Not Transferable

22396	9:00-10:50AM	Th	Robbins II,H	SL108
-------	--------------	----	--------------	-------

NRSRG 25 - 0.5 UNIT CLINICAL WORKSHOP 1

Not Transferable

Prerequisite: Current license as a Licensed Psychiatric Technician or Licensed Vocational Nurse or completion of one or more nursing core courses in an approved/accredited nursing program.

NOTE: a material fee of \$27.50 is required for NRSRG 25

25160	4:00- 4:30PM	W	Moreno,J	SL105
	4:30- 7:45PM	W	Moreno,J	SL105

Class#25160 meets 03/22/2017-05/17/2017

NRSRG 26 - 0.5 UNIT CLINICAL WORKSHOP 2

Not Transferable

Prerequisite: Current license as a Licensed Psychiatric Technician or Licensed Vocational Nurse or completion of one or more nursing core courses in an approved/accredited nursing program.

NOTE: a material fee of \$51.00 is required for NRSRG 26

21058	4:00- 4:30PM	W	Moreno,J	SL105
	4:30- 7:45PM	W	Moreno,J	SL105

Class#21058 meets 03/22/2017-05/17/2017

NRSRG 48T - 0.5 UNIT ELECTIVE NURSING - TUTORIAL

Not Transferable

Prerequisite: Admission to the Nursing Program.

21898	4:00- 7:50PM	W	Riedel,P	SL121
-------	--------------	---	----------	-------

Class#21898 meets 01/11/2017-03/08/2017

NRSRG 57LA - 1.0 UNIT BEGINNING NURSING SKILLS LAB

Not Transferable

Corequisite: NRSRG 210 or NRSRG 212

25630	9:00- 9:50AM	M	Veloz-Rendon,L	HS102
	9:00-10:50AM	F	Gonzalez,K	SL121

NRSRG 57LB - 1.0 UNIT INTERMEDIATE NURSING SKILLS LAB

Not Transferable

Corequisite: NRSRG 220 or NRSRG 222

25631	10:00-10:50AM	M	Veloz-Rendon,L	HS102
	11:00-12:50PM	F	Veloz-Rendon,L	SL121

NRSRG 57LC - 1.0 UNIT ADVANCED INTERMEDIATE NURSING SKILLS LAB

Not Transferable

Corequisite: NRSRG 230 or NRSRG 232

25632	9:00- 9:50AM	Th	Gonzalez,K	HS102
	3:45- 5:35PM	Th	Moreno,J	SL121

NRSRG 57LD - 1.0 UNIT ADVANCED NURSING SKILLS LAB

Not Transferable

Corequisite: NRSRG 240 or NRSRG 242

25633	10:00-10:50AM	Th	Gonzalez,K	HS102
	5:45- 7:35PM	Th	Moreno,J	SL121

NRSRG 210 - 5.0 UNITS FUNDAMENTALS OF NURSING

Transferable to CSU

Corequisite: NRSRG 211

NOTE: a material fee of \$38.25 is required for NRSRG 210

21059	12:30- 3:40PM	MTh	Cooke,M	SL109
-------	---------------	-----	---------	-------

Class#21059 meets 01/09/2017-03/09/2017

PLEASE ENROLL IN LAB SECTION AS ASSIGNED. THE LECTURE SECTION #21059 WILL BE AUTOMATICALLY ADDED.

21060	7:00-12:50PM	TW	Natividad,R	LAB A	ACH *
			Class#21060 meets 01/09/2017-03/09/2017		
21061	7:00-12:50PM	TW	Montez-Ochoa,V	LAB B	WMCA*
			Class#21061 meets 01/09/2017-03/09/2017		
21062	7:00-12:50PM	TW	Alcala,S	LAB C	VECH*
			Class#21062 meets 01/09/2017-03/09/2017		
22726	7:00-12:50PM	TW	Wilson,D	LAB D	NCH *
21063	7:00-12:50PM	TW	STAFF	LAB E	CPH *
			Class#21063 meets 01/09/2017-03/09/2017		

Students not in attendance or late for the first class are subject to drop.

Class#	Time	Day	Instructor	Room	Class#	Time	Day	Instructor	Room		
NRSNG 211 - 1.0 UNIT INTRODUCTION TO THEORETICAL FRAMEWORK Transferable to CSU Prerequisite: Admission to the Nursing Program or possession of an active Licensed Psychiatric Technician license. NOTE: a material fee of \$25.00 is required for NRSNG 212					NRSNG 222 - 5.5 UNITS MATERNAL/CHILD NURSING Transferable to CSU Prerequisite: NRSNG 220 or equivalent with a grade of Pass or "C" or higher. NOTE: a material fee of \$38.00 is required for NRSNG 232						
21119	9:00-10:50AM	Th	Brooks,K	SL109	21126	12:30- 3:20PM	MTh	Orozco,R	SL108		
Class#21119 meets 01/12/2017-03/09/2017					PLEASE ENROLL IN LAB SECTION ASSIGNED. THE LECTURE SECTION #21126 WILL BE AUTOMATICALLY ADDED.						
NRSNG 212 - 5.0 UNITS MEDICAL-SURGICAL NURSING I Transferable to CSU Prerequisite: NRSNG 210 or equivalent with a grade of Pass or "C" or higher. For Option B students: Possession of an active Licensed Psychiatric Technician license and admission to the Nursing Program Corequisite: NRSNG 211 may be taken prior to admission or concurrent with first semester of admission. Courses must be completed with a grade of Pass or "C" or higher to progress to the second semester. Recommendation: NRSNG 200 or NRSNG 213A or equivalent with a grade of Pass or "C" or higher.					NRSNG 230 - 5.0 UNITS PSYCHOSOCIAL AND COMMUNITY NURSING Transferable to CSU Prerequisite: NRSNG 222 or equivalent with a grade of Pass or "C" or higher. For Option C, D, E and F students: Admission to the Nursing Program.						
21120	12:30- 2:45PM	MTh	Gonzalez,K	SL109	21070	12:30- 3:20PM	WTh	Stuart,P	HS305		
Class#21120 meets 03/20/2017-05/18/2017 PLEASE ENROLL IN LAB SECTION AS ASSIGNED. THE LECTURE SECTION #21120 WILL BE AUTOMATICALLY ADDED.					Class#21070 meets 01/09/2017-03/09/2017 PLEASE ENROLL IN LAB SECTION AS ASSIGNED. THE LECTURE SECTION #21070 WILL BE AUTOMATICALLY ADDED.						
21121	7:00- 2:15PM	TW	Natividad,R	LAB A	PIHD*	21071	7:00- 6:50PM	T	Stuart,P	LAB A	LCCM*
Class#21121 meets 03/20/2017-05/18/2017					Class#21071 meets 01/09/2017-03/09/2017						
21122	7:00- 2:15PM	TW	STAFF	LAB B	LRMC*	21072	7:00- 6:50PM	M	Gonzalez,K	LAB B	CH *
Class#21122 meets 03/20/2017-05/18/2017					Class#21072 meets 01/09/2017-03/09/2017						
21123	7:00- 2:15PM	TW	Riedel,P	LAB C	WMCA*	21073	7:00- 1:30PM	MT	Caminiti,C	LAB C	TBD *
Class#21123 meets 03/20/2017-05/18/2017					Class#21073 meets 01/09/2017-03/09/2017						
21124	7:00- 2:15PM	TW	Veloz-Rendon,L	LAB D	PIHD*	21074	7:00- 6:50PM	T	Call,M	LAB D	CH *
Class#21124 meets 03/20/2017-05/18/2017					Class#21074 meets 01/09/2017-03/09/2017						
21125	7:00- 2:15PM	TW	Gonzalez,K	LAB E	KDMC*	21075	7:00- 6:50PM	M	Stuart,P	LAB E	LCCM*
NRSNG 213A - 0.5 UNIT MAJOR DRUGS AND NURSING MANAGEMENT I Transferable to CSU Prerequisite: Admission to the Nursing Program.					NRSNG 232 - 5.0 UNITS MEDICAL-SURGICAL NURSING 4 Transferable to CSU Prerequisite: NRSNG 230 or equivalent with a grade of Pass or "C" or higher. For Option C, D, and E students: Admission to the Nursing Program.						
25233	9:00-10:15AM	Th	Brooks,K	SL109	21129	12:30- 2:50PM	WTh	Brooks,K	HS305		
Class#25233 meets 04/13/2017-05/18/2017					Class#21129 meets 03/20/2017-05/19/2017 PLEASE ENROLL IN LAB SECTION AS ASSIGNED. THE LECTURE SECTION #21129 WILL BE AUTOMATICALLY ADDED.						
NRSNG 213B - 1.0 UNIT MAJOR DRUGS AND NURSING MANAGEMENT II Transferable to CSU Prerequisite: NRSNG 213A or equivalent with a grade of Pass or "C" or higher.					NRSNG 240 - 5.0 UNITS MEDICAL-SURGICAL NURSING 5 Transferable to CSU Prerequisite: NRSNG 232 or equivalent with a grade of Pass or "C" or higher. For Option E and F students: Admission to the Nursing Program.						
21511	4:00- 5:50PM	Th	Brooks,K	SL108	21076	12:30- 2:50PM	WTh	Riedel,P	HS102		
Class#21511 meets 01/12/2017-03/09/2017					Class#21076 meets 01/09/2017-03/09/2017 PLEASE ENROLL IN LAB SECTION AS ASSIGNED. THE LECTURE SECTION #21076 WILL BE AUTOMATICALLY ADDED.						
NRSNG 215 - 1.0 UNIT ADVANCED PLACEMENT BRIDGE Transferable to CSU Recommendation: Completion of READ 54, ENGL 52, and MATH 60 or equivalent with grades of Pass or "C" or higher or successful completion of the college placement process. Prerequisite: An active LVN license or current enrollment in a vocational or registered nursing program or completion of one or more Associate Degree Nursing or Bachelor of Science in Nursing courses with a grade of Pass or "C" or higher.					NRSNG 240 - 5.0 UNITS MEDICAL-SURGICAL NURSING 5 Transferable to CSU Prerequisite: NRSNG 232 or equivalent with a grade of Pass or "C" or higher. For Option E and F students: Admission to the Nursing Program.						
21653	4:00- 5:50PM	Th	Riedel,P	SL108	21077	7:00- 3:10PM	MT	Velasco,M	LAB A	PIHW*	
Class#21653 meets 03/23/2017-05/18/2017					Class#21077 meets 01/09/2017-03/09/2017 PLEASE ENROLL IN LAB SECTION AS ASSIGNED. THE LECTURE SECTION #21077 WILL BE AUTOMATICALLY ADDED.						
NRSNG 220 - 5.5 UNITS MEDICAL-SURGICAL NURSING 3 Transferable to CSU Prerequisite: NRSNG 211, NRSNG 212 and NRSNG 213A or equivalent with a grade of "C" or higher or "Pass." For Option B and E students. NOTE: a material fee of \$34.00 is required for NRSNG 220					NRSNG 240 - 5.0 UNITS MEDICAL-SURGICAL NURSING 5 Transferable to CSU Prerequisite: NRSNG 232 or equivalent with a grade of Pass or "C" or higher. For Option E and F students: Admission to the Nursing Program.						
21065	12:30- 3:40PM	MTh	Orozco,R	SL108	21078	6:00- 5:50PM	T	Beckerleg,N	LAB B	ARMC*	
Class#21065 meets 01/09/2017-03/09/2017 PLEASE ENROLL IN LAB SECTION AS ASSIGNED. THE LECTURE SECTION #21065 WILL BE AUTOMATICALLY ADDED.					Class#21078 meets 01/09/2017-03/09/2017 PLEASE ENROLL IN LAB SECTION AS ASSIGNED. THE LECTURE SECTION #21078 WILL BE AUTOMATICALLY ADDED.						
21066	3:00-10:15PM	TW	Felix,D	LAB A	PIHD*	21079	7:00- 3:10PM	MT	Veloz-Rendon,L	LAB C	PIHD*
Class#21066 meets 01/09/2017-03/09/2017					Class#21079 meets 01/09/2017-03/09/2017						
21067	7:00- 2:15PM	TW	Robbins II,H	LAB B	KDMC*	21101	2:00-10:10PM	MT	Tanamachi,C	LAB D	LRMC*
Class#21067 meets 01/09/2017-03/09/2017					Class#21101 meets 01/09/2017-03/09/2017						
21068	7:00- 2:15PM	TW	Orozco,R	LAB C	PIHD*	21102	3:00-11:10PM	MT	Riedel,P	LAB E	LAH *
Class#21068 meets 01/09/2017-03/09/2017					Class#21102 meets 01/09/2017-03/09/2017						
21069	7:00- 2:15PM	TW	Moreno,J	LAB D	LRMC*						
Class#21069 meets 01/09/2017-03/09/2017											
21100	3:00-10:15PM	TW	Gemmill,O	LAB E	KDMC*						

Students not in attendance or late for the first class are subject to drop.

Class#	Time	Day	Instructor	Room	Class#	Time	Day	Instructor	Room
<p>NRSNG 242 students: Preceptee hours are variable based upon the work schedule of the hospital clinical preceptor. Students may be required to complete hours during regular business hours, evenings, and/or weekends.</p>									
<p>NRSNG 242 - 3.0 UNITS PROFESSIONAL ROLE TRANSITION Transferable to CSU Prerequisite: NRSNG 240 or equivalent with a grade of Pass or "C" or higher.</p>									
21512	12:30- 1:15PM	Th	Stuart,P	HS102					
Class#21512 meets 03/20/2017-04/28/2017									
PLEASE ENROLL IN LAB SECTION AS ASSIGNED. THE LECTURE SECTION #21512 WILL BE AUTOMATICALLY ADDED.									
21513	23.0 HRS ARR		Cooke,M	LAB A	ARMC*				
Class#21513 meets 03/20/2017-04/28/2017									
21514	23.0 HRS ARR		Natividad,R	LAB B	PIHW*				
Class#21514 meets 03/20/2017-04/28/2017									
21515	23.0 HRS ARR		Brooks,K	LAB C	RLA *				
Class#21515 meets 03/20/2017-04/28/2017									
21516	23.0 HRS ARR		Stuart,P	LAB D	LRMC*				
Class#21516 meets 03/20/2017-04/28/2017									
<p>NRSNG 251 - 1.0 UNIT BASIC ADULT PHYSICAL ASSESSMENT Transferable to CSU Prerequisite: Current or prior enrollment in an accredited nursing program or licensure as a health care provider. NOTE: a material fee of \$5.00 is required for NRSNG 251</p>									
21899	4:00- 5:05PM	M	Caminiti,C	SL105					
	5:05- 8:40PM	M	Caminiti,C	SL105					
Class#21899 meets 01/09/2017-03/06/2017									
PHARMACY TECHNICIAN									
Students who wish to complete the program at an accelerated pace must make an appointment with the program director.									
Clearance of a criminal background check and/or drug abuse testing may be required prior to clinical field experience.									
<p>PHAR 50 - 1.5 UNITS PHARMACEUTICS Not Transferable Prerequisite: HO 56 or equivalent with a grade of Pass or "C" or higher.</p>									
21167	9:00-11:50AM	W	Makarem,N	SL108					
Class#21167 meets 03/22/2017-05/17/2017									
<p>PHAR 55 - 1.5 UNITS PHARMACY INTRODUCTION Not Transferable Corequisite: PHAR 56</p>									
23293	8:00-10:50AM	T	Makarem,N	SL101					
Class#23293 meets 01/10/2017-03/07/2017									
<p>PHAR 56 - 0.5 UNIT PHARMACY SKILLS LAB INTRODUCTION Not Transferable Corequisite: PHAR 55 NOTE: a material fee of \$10.00 is required for PHAR 56</p>									
23294	12:30- 1:30PM	T	Makarem,N	SL101					
	1:30- 3:20PM	T	Makarem,N	SL101					
Class#23294 meets 01/10/2017-03/07/2017									
<p>PHAR 57 - 1.5 UNITS PHARMACY OPERATIONS I Not Transferable Prerequisite: PHAR 55 or equivalent with a grade of Pass or "C" or higher or concurrent enrollment.</p>									
23298	8:00-10:50AM	Th	Makarem,N	SL106					
Class#23298 meets 01/12/2017-03/09/2017									
<p>PHAR 63 - 2.0 UNITS PHARMACY OPERATIONS II Not Transferable Prerequisite: PHAR 55, PHAR 56, and PHAR 57 or equivalent with grades of Pass or "C" or higher. NOTE: a material fee of \$14.00 is required for PHAR 63</p>									
20641	8:00-11:00AM	T	Makarem,N	SL101					
	12:30- 1:30PM	T	Makarem,N	SL101					
	1:30- 3:20PM	T	Makarem,N	SL101					
<p>PHAR 64 - 2.0 UNITS PHARMACY OPERATIONS III Not Transferable Prerequisite: PHAR 50, PHAR 55, PHAR 56, PHAR 57, and PHAR 63 or equivalents with grades of Pass or "C" or higher. PHAR 63 may be taken concurrently with PHAR 64; however PHAR 64 cannot be taken prior to PHAR 63. NOTE: a material fee of \$36.00 is required for PHAR 64</p>									
20974	9:30-11:30AM	F	Casas,R	SL101					
	11:30-12:20PM	F	Casas,R	SL101					
<p>PHAR 65 - 2.0 UNITS PHARMACY OPERATIONS IV - NON-STERILE COMPOUNDING Not Transferable Prerequisite: PHAR 50 and PHAR 63 or equivalent with grades of Pass or "C" or higher. NOTE: a material fee of \$34.50 is required for PHAR 65</p>									
22477	9:30-11:30AM	W	Casas,R	SL101					
	11:30-12:20PM	W	Casas,R	SL101					
<p>PHAR 81 - 3.0 UNITS OVER-THE-COUNTER PRODUCTS Not Transferable Recommendation: MA 161 or A&P 120 or equivalent with a grade of Pass or "C" or higher.</p>									
20642	8:00-10:50AM	M	Makarem,N	SL101					
<p>PHAR 83 - 3.0 UNITS PHARMACY TECHNICIAN PHARMACOLOGY I Not Transferable Prerequisite: MA 161 or A&P 120 or equivalent with a grade of Pass or "C" or higher.</p>									
20975	8:00-10:50AM	T	Casas,R	SL108					
<p>PHAR 85 - 3.0 UNITS PHARMACY TECHNICIAN PHARMACOLOGY II Not Transferable Prerequisite: MA 161 or A&P 120 or equivalent with a grade of Pass or "C" or higher.</p>									
20643	8:00-10:50AM	Th	Casas,R	SL101					
<p>PHAR 90 - 3.0 UNITS CLINICAL EXPERIENCE I Not Transferable Prerequisite: PHAR 50, PHAR 63, PHAR 65, and PHAR 81 or equivalents with grades of "C" or higher or "Pass".</p>									
20644	8:00- 8:50AM	W	Makarem,N	SL101					
	+ 6.7 HRS ARR		Makarem,N						
<p>PHAR 95 - 5.0 UNITS CLINICAL EXPERIENCE II Not Transferable Prerequisite: PHAR 64, PHAR 83, and PHAR 85 or equivalent with grades of Pass or "C" or higher.</p>									
20645	8:00- 8:50AM	F	Casas,R	SL101					
	+ 11.1 HRS ARR		Casas,R						
PHILOSOPHY									
<p>PHIL 100 - 3.0 UNITS INTRODUCTION TO PHILOSOPHY Transferable to UC, CSU (CAN PHIL 2) Prerequisite: Completion of ENGL 52, ENGL 72, ESL 152 or equivalent with a grade of "C" or higher, or "Pass," or completion of the English Placement Process with eligibility for ENGL 100.</p>									
22616	9:30-10:45AM	MW	Van De Mortel,J	SS136					
23346	8:00- 9:15AM	MW	Pereira,J	SS136					
20647	11:00-12:15PM	MW	Pereira,J	SS307					
20646	2:00- 3:15PM	TTh	Vecchio,D	SS136					
26813	12:30- 1:45PM	TTh	Stolze,T	SS307					
20976	2:00- 3:15PM	TTh	Stolze,T	SS307					
22620	7:00- 9:50PM	M	Deering,M	SS136					
23345	7:00- 9:50PM	M	Spooner,G	SS137					
20977	7:00- 9:50PM	W	Deering,M	SS136					
<p>PHIL 102 - 3.0 UNITS INTRODUCTION TO ETHICS Transferable to UC, CSU (CAN PHIL 4) Prerequisite: Completion of ENGL 52, ENGL 72, ESL 152 or equivalent with a grade of "C" or higher, or "Pass," or completion of the English Placement Process with eligibility for ENGL 100.</p>									
21690	12:30- 1:45PM	MW	Van De Mortel,J	SS136					
21691	9:30-10:45AM	TTh	Sliff,R	SS308					
21949	7:00- 9:50PM	W	Cho,Y	SS137					
26400	12:30- 1:45PM	TTh	Van De Mortel,J	SS136					

Students not in attendance or late for the first class are subject to drop.

Class#	Time	Day	Instructor	Room	Class#	Time	Day	Instructor	Room
PHIL 103 - 3.0 UNITS PHILOSOPHICAL REASONING: CRITICAL THINKING IN PHILOSOPHY Transferable to UC, CSU Prerequisite: ENGL 100 or equivalent with a grade of Pass or "C" or higher or satisfactory completion of the Advanced Placement English Examination of the College Entrance Examination Board.					PHIL 298 - 1.0 UNIT DIRECTED STUDIES Transferable to UC, CSU 22268 3.0 HRS ARR Torres-Bower,A				
20651	12:30- 1:45PM	MW	Sutherland,C	BE105	PHIL 299 - 2.0 UNITS DIRECTED STUDIES Transferable to UC, CSU 22483 6.0 HRS ARR Torres-Bower,A				
20652	12:30- 1:45PM	TTh	Cross,E	BE105	<div style="background-color: #4CAF50; color: white; text-align: center; padding: 5px;">PHOTOGRAPHY</div>				
21950	7:00- 9:50PM	T	Spooner,G	SS137					
25687	2:00- 3:15PM	MW	Vecchio,D	BE106					
26384	11:00-12:15PM	MW	Rehfeld,A	BE109					
PHIL 104 - 3.0 UNITS PHILOSOPHY OF CULTURAL DIVERSITY: CHALLENGE AND CHANGE Transferable to UC, CSU Prerequisite: Completion of ENGL 52, ENGL 72, ESL 152 or equivalent with a grade of Pass or "C" or higher, or completion of the English Placement Process with eligibility for ENGL 100.					PHOT 100 - 3.0 UNITS INTRODUCTORY PHOTOGRAPHY Transferable to UC, CSU (CAN ART 18) Manually operable 35mm camera or digital SLR required. Exceptions may be considered. NOTE: a material fee of \$20.00 is required for PHOT 100				
20648	9:30-10:45AM	MW	Torres-Bower,A	SS137	20653	9:00-10:00AM	MW	Fernandez,C	FA 41
This PHIL 104 class is part of the – Intellectual Mindset & Service Learning Community. You must also enroll in SPCH 130 #22285 and COUN 200 #27019. For additional enrollment information go to www.cerritos.edu/lcp/ and click on Spring 2017.					20654	12:30- 1:30PM	TTh	STAFF	FA 41
21837	8:00- 9:15AM	TTh	Sliff,R	SS308	20655	1:30- 3:20PM	TTh	STAFF	FA 40
26353	9:30-10:45AM	TTh	Torres-Bower,A	SS137	20655	9:30-10:30AM	TTh	Flanders,M	FA 41
This PHIL 104 class is part of the – One World: Borders, Nations, and the Universal Moral Community Learning Community. You must also enroll in ENGL 100 #20865. For additional enrollment information go to www.cerritos.edu/lcp/ and click on Spring 2017.					20655	10:30-12:20PM	TTh	Flanders,M	FA 40
PHIL 106 - 3.0 UNITS INTRODUCTION TO LOGIC Transferable to UC, CSU (CAN PHIL 6) Prerequisite: ENGL 100 or equivalent with a grade of Pass or "C" or higher.					23320	6:30- 7:30PM	TTh	Schwenkmeyer,K	FA 41
20649	8:00- 9:15AM	MW	Torres-Bower,A	SS137	20980	9:00-11:00AM	F	Emmett,K	FA 41
20650	8:00- 9:15AM	TTh	Torres-Bower,A	SS137	20980	11:00- 2:50PM	F	Emmett,K	FA 40
20979	11:00-12:15PM	MW	Van De Mortel,J	SS136	20981	12:00- 1:00PM	MW	Fernandez,C	FA 41
PHIL 140 - 3.0 UNITS HISTORY OF MODERN PHILOSOPHY Transferable to UC, CSU Prerequisite: Completion of ENGL 52, ENGL 72 or ESL 152, or equivalent with a grade of "Pass" or "C" or higher or completion of the placement process with eligibility for ENGL 100.					21831	6:30- 7:30PM	MW	Crone,C	FA 41
26998	9:30-10:45AM	MW	Stolze,T	SS307	25689	7:30- 9:20PM	MW	Crone,C	FA 40
PHIL 200 - 3.0 UNITS WORLD RELIGIONS Transferable to UC, CSU Recommendation: Satisfactory completion of the English Placement Process or ENGL 52 or ENGL 155 or equivalent with a grade of Pass or "C" or higher is strongly recommended.					25689	9:00-11:00AM	Sat	Emmett,K	FA 41
21961	12:30- 1:45PM	MW	Berling,K	SS307		11:00- 4:00PM	Sat	Emmett,K	FA 40
22301	9:30-10:45AM	TTh	Van De Mortel,J	SS136	Class#25689 meets 01/14/2017-05/13/2017				
PHIL 201 - 3.0 UNITS CONTEMPORARY PHILOSOPHY Transferable to UC, CSU Prerequisite: Completion of ENGL 52, ENGL 72, ESL 152 or equivalent with a grade of "C" or higher, or "Pass," or completion of the English Placement Process with eligibility for ENGL 100.					PHOT 102 - 3.0 UNITS INTERMEDIATE PHOTOGRAPHY Transferable to CSU Prerequisite: PHOT 100 or equivalent with a grade of Credit or "C" or higher. NOTE: a material fee of \$20.00 is required for PHOT 102				
21962	9:30-10:45AM	TTh	Stolze,T	SS307	23884	3:30- 4:30PM	TTh	STAFF	FA 41
Recommendation: Satisfactory completion of READ 42 or READ 48 or equivalent with a grade of "C" or higher or "Pass" This course is a survey of the major philosophical movements that characterize the twentieth and twenty-first centuries, including the rise of Continental, Anglo-American, Marxist, Feminist, Asian, African, and Latin American philosophies.					23884	4:30- 6:20PM	TTh	STAFF	FA 40
PHIL 206 - 3.0 UNITS PHILOSOPHY OF THE BIBLE II (CHRISTIAN SCRIPTURES) Transferable to UC, CSU Prerequisite: Completion of ENGL 52, ENGL 72, ESL 152 or equivalent with a grade of "C" or higher, or "Pass," or completion of the English Placement Process with eligibility for ENGL 100.					PHOT 110 - 3.0 UNITS INTRODUCTION TO DIGITAL PHOTOGRAPHY Transferable to CSU Manually operable digital camera required. NOTE: a material fee of \$12.50 is required for PHOT 110				
21549	11:00-12:15PM	MW	Stolze,T	SS137	20656	9:00-11:00AM	F	Fernandez,C	FA 71
					20656	11:00- 2:50PM	F	Fernandez,C	FA 71
					23322	6:30- 7:30PM	TTh	Sanchez,A	FA 73
						7:30- 9:20PM	TTh	Sanchez,A	FA 73
					PHOT 160 - 3.0 UNITS HISTORY OF PHOTOGRAPHY Transferable to UC, CSU 20657 6:30- 9:20PM M Mac Devitt,J CB104				
					PHOT 200 - 3.0 UNITS ADVANCED PHOTOGRAPHY Transferable to CSU Prerequisite: PHOT 102 or equivalent with a grade of Credit or "C" or higher. NOTE: a material fee of \$20.00 is required for PHOT 200				
					27115	3:00- 4:00PM	MW	STAFF	FA 41
					27115	4:00- 5:50PM	MW	STAFF	FA 40
					PHOT 298 - 1.0 UNIT DIRECTED STUDIES Transferable to CSU 26870 3.6 HRS ARR Crone,C Class#26870 meets 01/30/2017-05/19/2017				

Students not in attendance or late for the first class are subject to drop.

Class#	Time	Day	Instructor	Room	Class#	Time	Day	Instructor	Room
PHYSICAL EDUCATION									
<p>Physical Education activity classes require appropriate attire; equipment is furnished unless noted. Students using locker room facilities must purchase a combination lock for security purposes. The lock number is recorded. Towels are furnished.</p> <p>DESIGNED FOR STUDENTS WITH DISABILITIES PEX 100-105 Prior to enrolling in PEX 100 - 105 class(es), student must contact Disabled Student Programs and Services (DSPS) in the Liberal Arts/DSPS building to complete a "Request for Certification of Physical Condition/Limitations". For additional information contact DSPS at (562) 860-2451 x 2333.</p>									
PEX 100 - 1.0 UNIT WITH DISABILITIES					SEDENTARY ACTIVITIES FOR STUDENTS WITH DISABILITIES				
Transferable to UC, CSU Recommendation: Completed adapted physical education physician health clearance for participation, adapted physical education health history questionnaire, intake interview assessment procedures.									
25350	1:00- 1:15PM	MW	STAFF	PE 2A					
	1:15- 1:50PM	MW	STAFF	PE 2A					
25352	12:00-12:15PM	MW	STAFF	WT					
	12:15-12:50PM	MW	STAFF	WT					
25354	11:00-11:15AM	TTh	STAFF	PE 2A					
	11:15-11:50AM	TTh	STAFF	PE 2A					
25356	12:00-12:15PM	TTh	STAFF	PE 2A					
	12:15-12:50PM	TTh	STAFF	PE 2A					
PEX 101 - 1.0 UNIT					WHEELCHAIR ACTIVITIES				
Transferable to UC, CSU Recommendation: Completed adapted physical education physician health clearance for participation, adapted physical education health history questionnaire, intake interview assessment procedures.									
27029	10:00-10:15AM	TTh	STAFF	GYM					
	10:15-10:50AM	TTh	STAFF	GYM					
PEX 102 - 1.0 UNIT					ADAPTED CARDIOVASCULAR EXERCISES				
Transferable to UC, CSU Recommendation: Completed adapted physical education physician health clearance for participation, adapted physical education health history questionnaire, intake interview assessment procedures.									
25358	11:00-11:15AM	TTh	STAFF	PE 2A					
	11:15-11:50AM	TTh	STAFF	PE 2A					
25360	12:00-12:15PM	TTh	STAFF	PE 2A					
	12:15-12:50PM	TTh	STAFF	PE 2A					
25362	3:30- 3:45PM	MW	STAFF	PE 2A					
	3:45- 4:20PM	MW	STAFF	PE 2A					
PEX 103 - 1.0 UNIT					ADAPTED STRENGTH TRAINING				
Transferable to CSU Recommendation: Completed adapted physical education physician health clearance for participation, adapted physical education health history questionnaire, intake interview assessment procedures.									
25364	1:00- 1:15PM	MW	STAFF	PE 2A					
	1:15- 1:50PM	MW	STAFF	PE 2A					
25366	12:00-12:15PM	MW	STAFF	WT					
	12:15-12:50PM	MW	STAFF	WT					
25368	11:00-11:15AM	TTh	STAFF	PE 2A					
	11:15-11:50AM	TTh	STAFF	PE 2A					
25370	12:00-12:15PM	TTh	STAFF	PE 2A					
	12:15-12:50PM	TTh	STAFF	PE 2A					
PEX 104 - 1.0 UNIT					ADAPTED STRETCHING AND RELAXATION				
Transferable to UC, CSU Recommendation: Completed adapted physical education physician health clearance for participation, adapted physical education health history questionnaire, intake interview assessment procedures.									
25372	11:00-11:15AM	TTh	STAFF	PE 2A					
	11:15-11:50AM	TTh	STAFF	PE 2A					
25374	1:00- 1:15PM	MW	STAFF	PE 2A					
	1:15- 1:50PM	MW	STAFF	PE 2A					
PEX 105 - 1.0 UNIT					ADAPTED SWIMMING				
Transferable to UC, CSU Recommendation: Completed adapted physical education physician health clearance for participation, adapted physical education health history questionnaire, intake interview assessment procedures.									
25378	1:00- 1:30PM	TTh	STAFF	POOL					
	1:30- 2:50PM	TTh	STAFF	POOL					
Class#25378 meets 03/20/2017-05/17/2017									
					PEX 110 - 1.5 UNITS				
					Transferable to UC, CSU				
25719	9:30-10:00AM	TTh	Haley Peaslee,D	GYM					
	10:00-10:45AM	TTh	Haley Peaslee,D	GYM					
					PEX 112 - 1.5 UNITS				
					Transferable to UC, CSU				
25380	9:30-10:00AM	MW	Edwards,C	GYM					
	10:00-10:45AM	MW	Edwards,C	GYM					
25384	7:00- 7:30PM	TTh	Gracia-Iris,H	GYM					
	7:30- 8:15PM	TTh	Gracia-Iris,H	GYM					
					PEX 116 - 1.0 UNIT				
					Transferable to UC, CSU				
26318	11:00-11:30AM	TTh	Gracia-Iris,H	POOL					
	11:30-12:50PM	TTh	Gracia-Iris,H	POOL					
					Class#26318 meets 03/21/2017-05/18/2017				
					PEX 119 - 1.0 UNIT				
					CONDITIONING				
					Transferable to UC, CSU				
25386	2:00- 2:15PM	MW	Artiaga,B	PE					
	2:15- 2:50PM	MW	Artiaga,B	PE					
25388	1:00- 1:15PM	TTh	Caines,T	UTIL					
	1:15- 1:50PM	TTh	Caines,T	UTIL					
					PEX 124 - 1.0 UNIT				
					Transferable to UC, CSU				
25390	9:30- 9:45AM	MW	Raniewicz,T	PE 2A					
	9:45-10:20AM	MW	Raniewicz,T	PE 2A					
25392	11:00-11:15AM	MW	Edwards,C	PE 2A					
	11:15-11:50AM	MW	Edwards,C	PE 2A					
25394	2:00- 2:15PM	MW	STAFF	PE 2A					
	2:15- 2:50PM	MW	STAFF	PE 2A					
25396	9:30- 9:45AM	TTh	Raniewicz,T	PE 2A					
	9:45-10:20AM	TTh	Raniewicz,T	PE 2A					
25398	3:30- 3:45PM	TTh	STAFF	PE 2A					
	3:45- 4:20PM	TTh	STAFF	PE 2A					
25400	6:30- 6:45PM	TTh	STAFF	PE 2A					
	6:45- 7:20PM	TTh	STAFF	PE 2A					
25402	10:30-11:00AM	F	STAFF	PE 2A					
	11:00-12:20PM	F	STAFF	PE 2A					
25878	10:00-10:30AM	MW	Gaylord,K	PE					
	10:30-11:50AM	MW	Gaylord,K	PE					
					Class#25879 meets 03/20/2017-05/17/2017				
					PEX 126 - 1.5 UNITS				
					Transferable to UC, CSU				
25404	9:30- 9:53AM	MW	Jensen,D	STADT					
	9:53-10:45AM	MW	Jensen,D	STADT					
					PEX 130 - 1.0 UNIT				
					Transferable to UC, CSU				
25406	2:00- 2:15PM	TTh	STAFF	PE 2A					
	2:15- 2:50PM	TTh	STAFF	PE 2A					
25781	8:30- 8:45AM	TTh	STAFF	PE 2A					
	8:45- 9:20AM	TTh	STAFF	PE 2A					
					PEX 134 - 1.0 UNIT				
					Transferable to UC, CSU				
25408	8:30- 8:45AM	TTh	STAFF	GYM					
	8:45- 9:20AM	TTh	STAFF	GYM					
25410	8:00- 8:30AM	F	Bueno,N	GYM					
	8:30- 9:50AM	F	Bueno,N	GYM					
					PEX 136 - 1.0 UNIT				
					Transferable to UC, CSU				
25412	8:00- 8:15AM	TTh	Sanderson,J	FA 55					
	8:15- 8:50AM	TTh	Sanderson,J	FA 55					
25414	1:00- 1:15PM	TTh	Prindle,J	GYM					
	1:15- 1:50PM	TTh	Prindle,J	GYM					
26137	1:00- 1:15PM	MW	Jensen,D	GYM					
	1:15- 1:50PM	MW	Jensen,D	GYM					
26859	6:00- 6:15PM	TTh	STAFF	GYM					
	6:15- 6:50PM	TTh	STAFF	GYM					
					PEX 138 - 1.0 UNIT				
					Transferable to UC, CSU				
25416	7:00- 7:15PM	MW	Mazzotta,F	STAD					
	7:15- 7:50PM	MW	Mazzotta,F	STAD					
25418	7:00- 7:15PM	TTh	Mazzotta,F	STAD					
	7:15- 7:50PM	TTh	Mazzotta,F	STAD					

Students not in attendance or late for the first class are subject to drop.

Class#	Time	Day	Instructor	Room	Class#	Time	Day	Instructor	Room
PEX 140 - 1.0 UNIT					25472				
Transferable to UC, CSU					7:00- 7:30PM T STAFF GYM				
JOGGING, BASICS					7:30- 8:50PM T STAFF GYM				
25788	8:00- 8:15AM	MW	Jensen,D	STADT	26427	11:00-11:15AM	MW	STAFF	GYM
	8:15- 8:50AM	MW	Jensen,D	STADT		11:15-11:50AM	MW	STAFF	GYM
25790	8:00- 8:15AM	TTh	Jensen,D	STADT	26429	10:00-10:30AM	F	STAFF	GYM
	8:15- 8:50AM	TTh	Jensen,D	STADT		10:30-11:50AM	F	STAFF	GYM
PEX 141 - 1.0 UNIT					PEX 152 - 1.0 UNIT				
Transferable to UC, CSU					Transferable to UC, CSU				
JOGGING FOR FITNESS, BEGINNING					RESTORATIVE YOGA				
25420	8:00- 8:15AM	MW	Jensen,D	STADT	25474	10:00-10:30AM	W	STAFF	GYM
	8:15- 8:50AM	MW	Jensen,D	STADT		10:30-11:50AM	W	STAFF	GYM
25422	8:00- 8:15AM	TTh	Jensen,D	STADT	26320	9:00- 9:15AM	MW	STAFF	GYM
	8:15- 8:50AM	TTh	Jensen,D	STADT		9:15- 9:50AM	MW	STAFF	GYM
PEX 145 - 1.0 UNIT					26425				
Transferable to UC, CSU					5:00- 5:30PM W STAFF GYM				
CIRCUIT WEIGHT TRAINING, BEGINNING					5:30- 6:50PM W STAFF GYM				
25424	6:00- 6:15AM	MW	Gonzalez,R	WT	PEX 156 - 1.0 UNIT				
	6:15- 6:50AM	MW	Gonzalez,R	WT	Transferable to UC, CSU				
25426	8:00- 8:15AM	MW	Richardson,C	WT	25476	12:00-12:15PM	TTh	STAFF	GYM
	8:15- 8:50AM	MW	Richardson,C	WT		12:15-12:50PM	TTh	STAFF	GYM
25428	9:00- 9:15AM	MW	Mazzotta,F	WT	25478	8:00- 8:15AM	TTh	STAFF	GYM
	9:15- 9:50AM	MW	Mazzotta,F	WT		8:15- 8:50AM	TTh	STAFF	GYM
25430	10:00-10:15AM	MW	Mazzotta,F	WT	25480	10:00-10:15AM	MW	STAFF	GYM
	10:15-10:50AM	MW	Mazzotta,F	WT		10:15-10:50AM	MW	STAFF	GYM
25432	11:00-11:15AM	MW	May,R	WT	25488	12:00-12:30PM	F	Hathaway,R	GYM
	11:15-11:50AM	MW	May,R	WT		12:30- 1:50PM	F	Hathaway,R	GYM
25436	1:00- 1:15PM	MW	Caines,T	WT	25490	4:30- 4:45PM	TTh	Christou,D	GYM
	1:15- 1:50PM	MW	Caines,T	WT		4:45- 5:20PM	TTh	Christou,D	GYM
25438	2:00- 2:15PM	MW	Arnold,C	WT	PEX 157 - 1.0 UNIT				
	2:15- 2:50PM	MW	Arnold,C	WT	Transferable to UC, CSU				
25440	3:00- 3:15PM	MW	Caines,T	WT	25492	8:00- 8:15AM	TTh	La Curan,J	GYM
	3:15- 3:50PM	MW	Caines,T	WT		8:15- 8:50AM	TTh	La Curan,J	GYM
25444	9:00- 9:15AM	TTh	Caines,T	WT	26437	12:00-12:30PM	F	Hathaway,R	GYM
	9:15- 9:50AM	TTh	Caines,T	WT		12:30- 1:50PM	F	Hathaway,R	GYM
25446	10:00-10:15AM	TTh	Caines,T	WT	PEX 161 - 1.0 UNIT				
	10:15-10:50AM	TTh	Caines,T	WT	Transferable to UC, CSU				
25448	1:00- 1:15PM	TTh	Grosfeld,S	WT	25494	11:00-11:15AM	MW	Jensen,D	GYM
	1:15- 1:50PM	TTh	Grosfeld,S	WT		11:15-11:50AM	MW	Jensen,D	GYM
25452	2:00- 2:15PM	TTh	Arnold,C	WT	PEX 165 - 1.0 UNIT BASKETBALL, NOVICE				
	2:15- 2:50PM	TTh	Arnold,C	WT	Transferable to UC, CSU				
25454	6:30- 6:45PM	MW	Allen,M	WT	25498	8:30- 8:45AM	MW	May,R	GYM
	6:45- 7:20PM	MW	Allen,M	WT		8:45- 9:20AM	MW	May,R	GYM
26336	3:00- 3:15PM	TTh	Mazzotta,F	WT	25500	7:00- 7:15PM	TTh	May,R	GYM
	3:15- 3:50PM	TTh	Mazzotta,F	WT		7:15- 7:50PM	TTh	May,R	GYM
26836	12:00-12:15PM	MW	Gaylord,K	WT	PEX 166 - 1.0 UNIT				
	12:15-12:50PM	MW	Gaylord,K	WT	Transferable to CSU				
25456	6:40- 7:00AM	MWF	Abing,J	WT	25502	8:30- 8:45AM	MW	May,R	GYM
	7:00- 7:50AM	MWF	Abing,J	WT		8:45- 9:20AM	MW	May,R	GYM
	Class#25456 meets 01/09/2017-03/10/2017				25504	7:00- 7:15PM	TTh	May,R	GYM
25458	3:00- 3:30PM	TTh	Artiaga,B	WT		7:15- 7:50PM	TTh	May,R	GYM
	3:30- 4:50PM	TTh	Artiaga,B	WT	PEX 170 - 2.0 UNITS				
	Class#25458 meets 03/21/2017-05/18/2017				Transferable to UC, CSU				
PEX 147 - 1.0 UNIT					PEX 172 - 1.0 UNIT				
Transferable to UC, CSU					Transferable to UC, CSU				
PERSONAL SELF DEFENSE					FLAG FOOTBALL				
25460	5:00- 5:30PM	T	STAFF	GYM	26143	6.0 HRS ARR		Luna,M	STAD
	5:30- 6:50PM	T	STAFF	GYM	PEX 176 - 1.0 UNIT				
26421	12:00-12:30PM	F	STAFF	GYM	Transferable to UC, CSU				
	12:30- 1:50PM	F	STAFF	GYM	26880	3:00- 3:30PM	MW	Fischer,J	SS306
PEX 149 - 1.0 UNIT					3:30- 4:50PM MW Fischer,J SS308				
Transferable to UC, CSU					Class#26880 meets 03/20/2017-05/17/2017				
TAE KWON DO, BEGINNING					PEX 176 - 1.0 UNIT				
25462	12:30-12:45PM	MW	STAFF	GYM	Transferable to UC, CSU				
	12:45- 1:20PM	MW	STAFF	GYM	25507	9:00- 9:30AM	F	Caines,T	WT
26423	10:00-10:15AM	TTh	STAFF	GYM		9:30-10:50AM	F	Caines,T	WT
	10:15-10:50AM	TTh	STAFF	GYM	PEX 178 - 1.0 UNIT				
PEX 151 - 1.0 UNIT					Transferable to UC, CSU				
YOGA					SOCCER, BEGINNING				
25464	9:30- 9:45AM	TTh	STAFF	GYM	25509	11:00-11:15AM	MW	Artiaga,B	UTIL
	9:45-10:20AM	TTh	STAFF	GYM		11:15-11:50AM	MW	Artiaga,B	UTIL
25466	8:00- 8:15AM	MW	STAFF	GYM	25512	11:00-11:30AM	F	Artiaga,B	SOCR
	8:15- 8:50AM	MW	STAFF	GYM		11:30-12:50PM	F	Artiaga,B	SOCR
25468	2:00- 2:30PM	T	STAFF	GYM	26439	7:00- 7:15PM	TTh	Gonzalez,R	SOCR
	2:30- 3:50PM	T	STAFF	GYM		7:15- 7:50PM	TTh	Gonzalez,R	SOCR
25470	4:30- 5:00PM	W	STAFF	GYM					
	5:30- 6:20PM	W	STAFF	GYM					

Students not in attendance or late for the first class are subject to drop.

Class#	Time	Day	Instructor	Room	Class#	Time	Day	Instructor	Room
PEX 179 - 1.0 UNIT					SOCCER, FITNESS AND TECHNIQUE				
Transferable to UC, CSU									
25514	1:00- 1:30PM	F	Artiaga,B	UTIL	25554	9:00- 9:50AM	M	Mazzotta,F	WT
	1:30- 2:50PM	F	Artiaga,B	UTIL		8:00- 9:50AM	F	Mazzotta,F	WT
25516	7:00- 7:15PM	MW	Gonzalez,R	SOCR	25556	10:00-10:50AM	M	Mazzotta,F	WT
	7:15- 7:50PM	MW	Gonzalez,R	SOCR		10:00-10:50AM	W	Mazzotta,F	WT
25518	1:00- 1:30PM	TTh	Artiaga,B	SOCR		10:00-11:50AM	F	Mazzotta,F	WT
	1:30- 2:50PM	TTh	Artiaga,B	SOCR	25558	11:00-11:50AM	M	May,R	WT
Class#25518 meets 03/21/2017-05/18/2017						11:00-11:50AM	W	May,R	WT
						11:00-12:50PM	F	May,R	WT
PEX 184 - 1.0 UNIT					27035	12:00-12:50PM	M	Gaylord,K	WT
Transferable to UC, CSU						12:00-12:50PM	W	Gaylord,K	WT
25520	2:00- 2:15PM	TTh	Abing,J	POOL		12:00- 1:50PM	F	Gaylord,K	WT
	2:15- 2:50PM	TTh	Abing,J	POOL	25562	1:00- 1:50PM	M	Caines,T	WT
25522	2:00- 2:15PM	MW	Abing,J	POOL		12:00- 1:50PM	F	Caines,T	WT
	2:15- 2:50PM	MW	Abing,J	POOL		1:00- 1:50PM	W	Caines,T	WT
25524	10:00-10:15AM	TTh	Macias,S	POOL	25564	3:00- 3:50PM	M	Caines,T	WT
	10:15-10:50AM	TTh	Macias,S	POOL		3:00- 3:50PM	W	Caines,T	WT
25526	11:00-11:15AM	MW	Macias,S	POOL		3:00- 4:50PM	F	Caines,T	WT
	11:15-11:50AM	MW	Macias,S	POOL	25566	9:00- 9:30AM	TTh	Caines,T	WT
26441	4:00- 4:15PM	MW	Abing,J	POOL		9:30-10:50AM	TTh	Caines,T	WT
	4:15- 4:50PM	MW	Abing,J	POOL	25568	1:00- 1:30PM	TTh	Grosfeld,S	WT
						1:30- 2:50PM	TTh	Grosfeld,S	WT
PEX 185 - 1.0 UNIT					25570	2:00- 2:30PM	TTh	Mazzotta,F	WT
Transferable to UC, CSU						2:30- 3:50PM	TTh	Mazzotta,F	WT
25528	2:00- 2:15PM	TTh	Abing,J	POOL	25572	6:00- 6:15AM	MTWTh	Gonzalez,R	WT
	2:15- 2:50PM	TTh	Abing,J	POOL		6:15- 6:50AM	MTWTh	Gonzalez,R	WT
25530	2:00- 2:15PM	MW	Abing,J	POOL	25574	2:00- 2:15PM	MTWTh	Arnold,C	WT
	2:15- 2:50PM	MW	Abing,J	POOL		2:15- 2:50PM	MTWTh	Arnold,C	WT
25532	10:00-10:15AM	TTh	Macias,S	POOL	25576	6:30- 6:45PM	MTWTh	Allen,M	WT
	10:15-10:50AM	TTh	Macias,S	POOL		6:45- 7:20PM	MTWTh	Allen,M	WT
25534	11:00-11:15AM	MW	Macias,S	POOL	PEX 246 - 2.0 UNITS				
	11:15-11:50AM	MW	Macias,S	POOL	Transferable to UC, CSU				
26443	4:00- 4:15PM	MW	Abing,J	POOL	25578	2:00- 2:30PM	MW	Grosfeld,S	WT
	4:15- 4:50PM	MW	Abing,J	POOL		2:30- 3:50PM	MW	Grosfeld,S	WT
PEX 188 - 1.0 UNIT					PEX 249 - 2.0 UNITS				
Transferable to UC, CSU					Transferable to UC, CSU				
25536	9:00- 9:15AM	MW	STAFF	CTS	25580	12:30- 1:00PM	MW	STAFF	GYM
	9:15- 9:50AM	MW	STAFF	CTS		1:00- 2:20PM	MW	STAFF	GYM
25538	8:30- 9:00AM	F	STAFF	CTS	26431	10:00-10:30AM	TTh	STAFF	GYM
	9:00-10:20AM	F	STAFF	CTS		10:30-11:50AM	TTh	STAFF	GYM
PEX 189 - 1.0 UNIT					PEX 261 - 2.0 UNITS				
Transferable to UC, CSU					Transferable to UC, CSU				
25540	9:00- 9:15AM	MW	STAFF	CTS	25582	11:00-11:30AM	MW	Jensen,D	GYM
	9:15- 9:50AM	MW	STAFF	CTS		11:30-12:50PM	MW	Jensen,D	GYM
25542	8:30- 9:00AM	F	STAFF	CTS	PEX 265 - 2.0 UNITS				
	9:00-10:20AM	F	STAFF	CTS	Transferable to UC, CSU				
PEX 191 - 1.0 UNIT					25584	8:30- 9:00AM	MW	May,R	GYM
Transferable to UC, CSU						9:00-10:20AM	MW	May,R	GYM
25544	8:00- 8:15AM	TTh	STAFF	GYM	25586	7:00- 7:30PM	TTh	May,R	GYM
	8:15- 8:50AM	TTh	STAFF	GYM		7:30- 8:50PM	TTh	May,R	GYM
27031	6:30- 6:45PM	M	STAFF	GYM	PEX 266 - 2.0 UNITS				
	6:45- 7:20PM	M	STAFF	GYM	Transferable to UC, CSU				
PEX 192 - 1.0 UNIT					25588	8:30- 9:00AM	MW	May,R	GYM
Transferable to UC, CSU						9:00-10:20AM	MW	May,R	GYM
25546	8:00- 8:15AM	TTh	STAFF	GYM	25590	7:00- 7:30PM	TTh	May,R	GYM
	8:15- 9:15AM	TTh	STAFF	GYM		7:30- 8:50PM	TTh	May,R	GYM
27033	6:30- 6:45PM	M	STAFF	GYM	PEX 276 - 2.0 UNITS				
	6:45- 7:20PM	M	STAFF	GYM	Transferable to UC, CSU				
PEX 199 - 1.0 UNIT					25592	9:00-10:00AM	F	Caines,T	WT
Transferable to UC, CSU						10:00-10:50AM	F	Caines,T	WT
25548	7:30- 8:00AM	MW	Jensen,D	STADT		+ 3.0 HRS ARR		Caines,T	WT
	8:00- 9:20AM	MW	Jensen,D	STADT	PEX 278 - 2.0 UNITS				
25550	7:30- 8:00AM	TTh	Jensen,D	STADT	Transferable to UC, CSU				
	8:00- 9:20AM	TTh	Jensen,D	STADT	25594	9:00- 9:30AM	MW	Artiaga,B	UTIL
						9:30-10:50AM	MW	Artiaga,B	UTIL
PEX 240 - 2.0 UNITS					25596	7:00- 7:30PM	TTh	Gonzalez,R	UTIL
Transferable to UC, CSU						7:30- 8:50PM	TTh	STAFF	UTIL
25548	7:30- 8:00AM	MW	Jensen,D	STADT	PEX 276 - 2.0 UNITS				
	8:00- 9:20AM	MW	Jensen,D	STADT	Transferable to UC, CSU				
25550	7:30- 8:00AM	TTh	Jensen,D	STADT	25592	9:00-10:00AM	F	Caines,T	WT
	8:00- 9:20AM	TTh	Jensen,D	STADT		10:00-10:50AM	F	Caines,T	WT
						+ 3.0 HRS ARR		Caines,T	WT
PEX 245 - 2.0 UNITS					PEX 278 - 2.0 UNITS				
Transferable to UC, CSU					Transferable to UC, CSU				
25552	8:00- 8:50AM	M	Richardson,C	WT	25594	9:00- 9:30AM	MW	Artiaga,B	UTIL
	8:00- 8:50AM	W	Richardson,C	WT		9:30-10:50AM	MW	Artiaga,B	UTIL
	8:00- 9:50AM	F	Richardson,C	WT	25596	7:00- 7:30PM	TTh	Gonzalez,R	UTIL
						7:30- 8:50PM	TTh	STAFF	UTIL

Students not in attendance or late for the first class are subject to drop.

Class#	Time	Day	Instructor	Room	Class#	Time	Day	Instructor	Room
PEX 284 - 2.0 UNITS					SWIMMING, INTERMEDIATE				
Transferable to UC, CSU									
25598	2:00- 2:30PM	TTh	Abing,J	POOL					
	2:30- 3:50PM	TTh	Abing,J	POOL					
25600	2:00- 2:30PM	MW	Abing,J	POOL					
	2:30- 3:50PM	MW	Abing,J	POOL					
25602	9:00- 9:30AM	TTh	Macias,S	POOL					
	9:30-10:50AM	TTh	Macias,S	POOL					
25604	10:00-10:30AM	MW	Macias,S	POOL					
	10:30-11:50AM	MW	Macias,S	POOL					
PEX 285 - 2.0 UNITS					SWIMMING, ADVANCED				
Transferable to UC, CSU									
25606	2:00- 2:30PM	TTh	Abing,J	POOL					
	2:30- 3:50PM	TTh	Abing,J	POOL					
25608	2:00- 2:30PM	MW	Abing,J	POOL					
	2:30- 3:50PM	MW	Abing,J	POOL					
25610	9:00- 9:30AM	TTh	Macias,S	POOL					
	9:30-10:50AM	TTh	Macias,S	POOL					
25612	10:00-10:30AM	MW	Macias,S	POOL					
	10:30-11:50AM	MW	Macias,S	POOL					
PEX 288 - 2.0 UNITS					TENNIS, INTERMEDIATE				
Transferable to UC, CSU									
25614	9:00- 9:30AM	MW	STAFF	CTS					
	9:30-10:50AM	MW	STAFF	CTS					
PEX 289 - 2.0 UNITS					TENNIS, ADVANCED				
Transferable to UC, CSU									
25616	9:00- 9:30AM	MW	STAFF	CTS					
	9:30-10:50AM	MW	STAFF	CTS					
PEX 291 - 2.0 UNIT					SVOLLEYBALL, INTERMEDIATE				
Transferable to UC, CSU									
25618	8:00- 8:30AM	TTh	STAFF	GYM					
	8:30- 9:50AM	TTh	STAFF	GYM					
27037	6:30- 7:00PM	M	STAFF	GYM					
	7:00- 9:50PM	M	STAFF	GYM					
PEX 292 - 2.0 UNITS					VOLLEYBALL, ADVANCED				
Transferable to UC, CSU									
25620	8:00- 8:30AM	TTh	STAFF	GYM					
	8:30- 8:50AM	TTh	STAFF	GYM					
27039	6:30- 7:00PM	M	STAFF	GYM					
	7:00- 9:50PM	M	STAFF	GYM					

PHYSICAL SCIENCE

PS 100 - 3.0 UNITS					PHYSICAL SCIENCE OF MODERN TECHNOLOGY				
Transferable to UC, CSU									
Prerequisite: MATH 40 or equivalent with a grade of "C" or higher or "Pass" or completion of the math placement process with a score eligible for MATH 60.									
22515	7:00- 9:50PM	W	STAFF	S 103					
PS 112 - 3.0 UNITS					PHYSICAL SCIENCE FOR ELEMENTARY SCHOOL TEACHERS				
Transferable to CSU									
Prerequisite: MATH 105 or MATH 110A or equivalent with a grade of "C" or higher or "Pass" or concurrent enrollment.									
23658	12:30- 1:30PM	TTh	Henriques,J	PST133					
	1:30- 2:50PM	TTh	Henriques,J	PST133					
Targeted for Future Teachers but Open to all Students									

PHYSICAL THERAPIST ASSISTANT

Applications for Fall 2017 admission to the PHYSICAL THERAPIST ASSISTANT PROGRAM are due in the Health Occupations Division Office no later than April 17, 2017. STUDENTS MUST BE ACCEPTED INTO THE PTA PROGRAM PRIOR TO ENROLLING IN ANY CLASS. For more information call (562) 860-2451, Ext. 2550. Clearance of a criminal background check and/or drug abuse testing may be required prior to clinical field experience.

PTA 125 - 3.0 UNITS					PATHOLOGY				
Transferable to CSU									
Prerequisite: PTA 110 or equivalent with a grade of Pass or "C" or higher.									
20697	4:00- 6:50PM	T	Christensen,V	HS305					
PTA 126 - 4.0 UNITS					CLINICAL PRACTICUM I				
Transferable to CSU									
Prerequisite: PTA 110 and PTA 120 or equivalent with grades of Pass or "C" or higher.									
NOTE: a material fee of \$13.00 is required for PTA 126									
21005	7:00- 7:50PM	T	Christensen,V	HS305					
	11.3 HRS ARR		Christensen,V						
PTA 128 - 3.0 UNITS					PHYSICAL THERAPY ASPECTS OF GROWTH AND DEVELOPMENT				
Transferable to CSU									
Prerequisite: Acceptance in the Physical Therapist Assistant Program.									
21007	4:00- 6:50PM	W	Coursey,N	HS305					
PTA 130 - 1.0 UNIT					SOFT TISSUE INTERVENTIONS				
Transferable to CSU									
Prerequisite: PTA 120 or equivalent with a grade of "C" or higher or "Pass."									
NOTE: a material fee of \$39.00 is required for PTA 130									
25164	7:00- 9:50PM	W	Christensen,V	HS302					
25165	7:00- 9:50PM	W	De Haas,L	HS301					
PTA 235 - 3.0 UNITS					NEUROLOGY				
Transferable to CSU									
Prerequisite: PTA 120 or equivalent with a grade of Pass or "C" or higher.									
20698	4:00- 6:50PM	Th	Bathke,J	HS104					
PTA 240 - 2.0 UNITS					ACTIVITIES OF DAILY LIVING				
Transferable to CSU									
Prerequisite: PTA 230 or equivalent with a grade of Pass or "C" or higher.									
21008	5:00- 6:50PM	M	Bathke,J	HS305					
PTA 245 - 3.0 UNITS					ADVANCED MODALITIES				
Transferable to CSU									
Prerequisite: PTA 235 or equivalent with a grade of Pass or "C" or higher.									
NOTE: a material fee of \$19.75 is required for PTA 245									
20699	7:00- 8:50PM	M	Bathke,J	HS305					
PLEASE ENROLL IN LAB SECTION OF YOUR CHOICE THE LECTURE SECTION #20699 WILL BE AUTOMATICALLY ADDED.									
21009	4:00- 6:50PM	T	Bathke,J	HS302					
21010	7:00- 9:50PM	T	Bathke,J	HS302					
PTA 246 - 4.0 UNITS					CLINICAL AFFILIATION				
Transferable to CSU									
Prerequisite: PTA 235 or equivalent with a grade of Pass or "C" or higher.									
NOTE: a material fee of \$13.00 is required for PTA 246									
21084	12.3 HRS ARR		Christensen,V						
PTA 250 - 1.0 UNIT					LICENSURE EXAMINATION PREPARATION				
Transferable to CSU									
Prerequisite: PTA 246 or equivalent with a grade of Pass or "C" or higher.									
25166	5:00- 7:50PM	W	Bathke,J	HS104					
Class#25166 meets 04/12/2017-05/17/2017									

Students not in attendance or late for the first class are subject to drop.

Class#	Time	Day	Instructor	Room	Class#	Time	Day	Instructor	Room
--------	------	-----	------------	------	--------	------	-----	------------	------

PHYSICS

Physics Flowchart

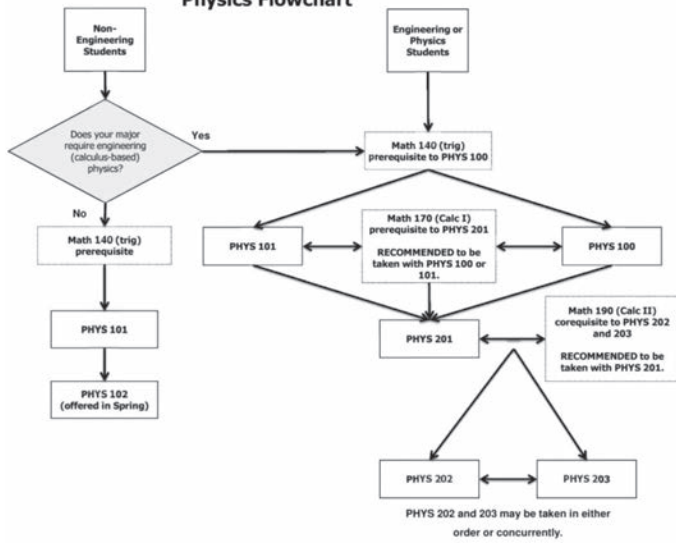

PHYS 100 - 4.0 UNITS ELEMENTARY PHYSICS

Transferable to UC, CSU
Prerequisite: MATH 140 or equivalent with a grade of "C" or higher or "Pass" or completion of the math placement process with a score eligible for MATH 150.

20658	11:00-12:15PM	MW	Szabo,T	PST124
	1:30- 4:20PM	M	Szabo,T	PST124
20982	5:30- 6:45PM	MW	STAFF	PST124
	7:00- 9:50PM	M	STAFF	PST124

Attendance to the first Lab meeting is MANDATORY. Failure to attend will jeopardize your enrollment.

PHYS 101 - 4.0 UNITS GENERAL PHYSICS

Transferable to UC, CSU (CAN PHYS 2) (CAN PHYS SEQ A)
Prerequisite: MATH 140 or equivalent with a grade of Pass or "C" or higher.
PLEASE ENROLL IN LAB SECTION OF YOUR CHOICE. THE LECTURE SECTION #20660 WILL AUTOMATICALLY BE ASSIGNED.

20660	9:30-10:45AM	TTh	STAFF	S 104
21852	9:30-12:20PM	F	Mera,C	PST133
22230	1:30- 4:20PM	F	Mera,C	PST133

Attendance to the first Lab meeting is MANDATORY. Failure to attend will jeopardize your enrollment.

23660	5:30- 6:45PM	TTh	Mera,C	S 104
--------------	---------------------	------------	--------	-------

PLEASE ENROLL IN LAB SECTION OF YOUR CHOICE. THE LECTURE SECTION #23660 WILL AUTOMATICALLY BE ASSIGNED.

20661	7:00- 9:50PM	T	Mera,C	PST133
23661	7:00- 9:50PM	W	Mera,C	PST133

Attendance to the first Lab meeting is MANDATORY. Failure to attend will jeopardize your enrollment.

PHYS 102 - 4.0 UNITS GENERAL PHYSICS

Transferable to UC, CSU (CAN PHYS 4) (CAN PHYS SEQ A)
Prerequisite: PHYS 101 or equivalent with a grade of Pass or "C" or higher.

21566	11:00-12:15PM	TTh	STAFF	PST124
	1:00- 3:50PM	Th	STAFF	PST124

Attendance to the first Lab meeting is MANDATORY. Failure to attend will jeopardize your enrollment.

PHYS 201 - 4.0 UNITS ENGINEERING PHYSICS

Transferable to UC, CSU (CAN PHYS 8) (CAN PHYS SEQ B)
Prerequisite: PHYS 100, or PHYS 101, and MATH 170 or equivalent with grades of Pass or "C" or higher.

20984	5:30- 6:45PM	MW	Henriques,J	PST133
	7:00- 8:00PM	W	Henriques,J	PST124
	8:00- 9:50PM	W	Henriques,J	PST124

Attendance to the first Lab meeting is MANDATORY. Failure to attend will jeopardize your enrollment.

23051	3:00- 4:15PM	TTh	Mera,C	PST133
	2:00- 3:00PM	W	Mera,C	PST133
	3:00- 4:50PM	W	Mera,C	PST133

Attendance to the first Lab meeting is MANDATORY. Failure to attend will jeopardize your enrollment.

PHYS 202 - 4.0 UNITS ENGINEERING PHYSICS

Transferable to UC, CSU (CAN PHYS 12) (CAN PHYS SEQ B)
Prerequisite: PHYS 201 and MATH 170 or equivalents with grades of "C" or higher or "Pass."
Corequisite: MATH 190 or prior completion of MATH 190 or equivalent with a grade of "C" or higher or "Pass."

22206	3:30- 4:45PM	TTh	Henriques,J	S 104
	2:00- 3:00PM	M	Henriques,J	PST133
	3:00- 4:50PM	M	Henriques,J	PST133

Attendance to the first Lab meeting is MANDATORY. Failure to attend will jeopardize your enrollment.

26933	11:00-12:30PM	TTh	STAFF	PST133
	1:00- 2:00PM	T	STAFF	PST124
	2:00- 3:50PM	T	STAFF	PST124

Attendance to the first Lab meeting is MANDATORY. Failure to attend will jeopardize your enrollment.

PHYS 203 - 4.0 UNITS ENGINEERING PHYSICS

Transferable to UC, CSU (CAN PHYS 14) (CAN PHYS SEQ B)
Prerequisite: PHYS 201 and MATH 170 or equivalents with grades of "C" or higher or "Pass."
Corequisite: MATH 190 or prior completion of MATH 190 or equivalent with a grade of "C" or higher or "Pass."

20987	5:30- 6:45PM	TTh	Henriques,J	PST124
	7:00- 8:00PM	Th	Henriques,J	PST133
	8:00- 9:50PM	Th	Henriques,J	PST133

Attendance to the first Lab meeting is MANDATORY. Failure to attend will jeopardize your enrollment.

PHYS 298 - 1.0 UNIT DIRECTED STUDIES

Transferable to CSU
3.6 HRS ARR STAFF
Class#27085 meets 01/30/2017-05/19/2017

27085	3.6 HRS ARR	STAFF		
-------	-------------	-------	--	--

PLASTICS/COMPOSITES MANUFACTURING TECHNOLOGY

Please read the technical standards relevant to this department at <http://cms.cerritos.edu/technology/standards.htm>

PMT 51 - 2.5 UNITS COMPOSITES FABRICATION

Not Transferable
Recommendation: PMT 70 or equivalent with a grade of Pass or "C" or higher or appropriate work experience.

22234	9:00-11:00AM	MW	Price,T	ME 1
	11:00- 1:15PM	MW	Price,T	ME 1

Class#22234 meets 01/09/2017-03/08/2017

PMT 58 - 2.5 UNITS INDUSTRIAL DESIGN FOR PLASTICS

Not Transferable
26964 6:00- 8:00PM Th Price,T ME 1
8:00- 9:50PM Th Price,T ME 1

PMT 59 - 2.5 UNITS INJECTION MOLDING I

21083	6:00- 8:00PM	F	Mendoza,L	WD 1
	8:00- 9:50PM	F	Mendoza,L	WD 1

(Bilingual/Spanish)

PMT 61 - 2.5 UNITS FIBERGLASS TECHNOLOGY

Not Transferable
Recommendation: PMT 100 or equivalent with a grade of Pass or "C" or higher.
20989 6:00- 8:00PM T Price,T ME 1
8:00- 9:50PM T Price,T ME 1

Class#	Time	Day	Instructor	Room	Class#	Time	Day	Instructor	Room
PMT 63L - 0.5 UNIT SPECIALTY PLASTICS LAB									
Not Transferable									
22484	8:00- 9:15PM	M	Price,T	ME 1	23348	3.0 HRS ARR	(OL)	STAFF	ONLINE
21104	8:00- 9:15PM	T	Price,T	ME 1	23349	3.0 HRS ARR	(OL)	Mullins,T	ONLINE
24249	8:00- 9:15PM	W	Price,T	ME 1	Orientation will be conducted online. Instructor will email instructions to enrolled students one week before the start of the class.				
24250	8:00- 9:15PM	Th	Price,T	ME 1	POL 201 - 3.0 UNITS INTRODUCTION TO POLITICAL SCIENCE AND AMERICAN GOVERNMENT				
22485	8:00- 9:15PM	F	Mendoza,L	WD 1	Transferable to UC, CSU				
PMT 70 - 2.5 UNITS COMPOSITES TECHNOLOGY									
Not Transferable									
Recommendation: PMT 67 or equivalent with a grade of Pass or "C" or higher.									
26309	6:00- 8:00PM	W	Price,T	ME 1	22560	12:30- 1:45PM	TTh	Mullins,T	SS212
	8:00- 9:50PM	W	Price,T	ME 1	20994	5:30- 6:45PM	MW	Mullins,T	SS314
PMT 100 - 2.5 UNITS PLASTICS TECHNOLOGY									
Transferable to CSU									
21774	6:00- 8:00PM	M	Price,T	ME 1	POL 210 - 3.0 UNITS INTERNATIONAL RELATIONS				
	8:00- 9:50PM	M	Price,T	ME 1	Transferable to UC, CSU				
					Recommendation: Satisfactory completion of the English Placement Process or ENGL 52 or equivalent with a grade of Pass or "C" or higher and satisfactory completion of the Reading Placement Process or READ 54 or equivalent with a grade of Pass or "C" or higher.				

POLITICAL SCIENCE

POL 101 - 3.0 UNITS AMERICAN POLITICAL INSTITUTIONS				
Transferable to UC, CSU (CAN GOVT 2)				
Recommendation: Satisfactory completion of the English Placement Process or ENGL 20 or equivalent with a grade of Pass or "C" or higher and satisfactory completion of the Reading Placement Process or READ 43 or equivalent with a grade of Pass or "C" or higher.				
20662	12:30- 1:45PM	MW	Falcon,D	SS308
20663	9:30-10:45AM	MW	Obazuaye,S	SS313
20664	12:30- 1:45PM	MW	Obasohan,V	SS313
20665	11:00-12:15PM	MW	Obasohan,V	SS313
20666	11:00-12:15PM	MW	Falcon,D	SS308
20667	11:00-12:15PM	MW	Obazuaye,S	SS141
20668	9:30-10:45AM	TTh	Obasohan,V	SS313
20669	9:30-10:45AM	MW	Falcon,D	SS308
20670	12:30- 1:45PM	TTh	Obasohan,V	SS313
20671	12:30- 1:45PM	TTh	Falcon,D	SS308
20672	2:00- 3:15PM	TTh	Obasohan,V	SS313
23351	3:30- 4:45PM	MW	Mullins,T	SS313
23353	9:30-10:45AM	MW	STAFF	HS103
20991	2:00- 3:15PM	MW	Obazuaye,S	SS313
22137	9:30-10:45AM	TTh	Falcon,D	SS312
26385	11:00-12:15PM	TTh	STAFF	SS307
22640	9:30-12:20PM	F	STAFF	SS313
21652	8:00- 9:15AM	MW	STAFF	SS313
24186	11:00-12:15PM	TTh	STAFF	SS313
20990	5:30- 6:45PM	MW	Obasohan,V	SS313
20992	5:30- 6:45PM	TTh	Mullins,T	SS312
22602	5:30- 6:45PM	TTh	STAFF	SS308
26386	5:30- 6:45PM	TTh	STAFF	BE119
20993	7:00- 9:50PM	W	STAFF	SS313
23350	7:00- 9:50PM	M	STAFF	SS313
23352	7:00- 9:50PM	Th	STAFF	SS306
23354	7:00- 9:50PM	M	STAFF	SS309
23355	7:00- 9:50PM	T	STAFF	SS315
21651	3.0 HRS ARR	(OL)	Mullins,T	ONLINE
Orientation will be conducted online. Instructor will email instructions to enrolled students one week before the start of the class.				
22624	3.0 HRS ARR	(OL)	Obazuaye,S	ONLINE
Orientation: 10:00 a.m. - 12:00 p.m., Friday - January 13 in HS102.				
21550	3.0 HRS ARR	(OL)	Falcon,D	ONLINE
Note: Visit www.cerritos.edu/dfalcon and follow all instructions on that site no later than midnight of the second day of the semester to satisfy the orientation requirement for this class. Students failing to do this may be dropped as no show.				
21551	3.0 HRS ARR	(OL)	Obazuaye,S	ONLINE
Orientation: 10:00 a.m. - 12:00 p.m., Friday - January 13 in HS102.				
21552	3.0 HRS ARR	(OL)	Obazuaye,S	ONLINE
Orientation: 10:00 a.m. - 12:00 p.m., Friday - January 13 in HS102.				
21553	3.0 HRS ARR	(OL)	Falcon,D	ONLINE
Note: Visit www.cerritos.edu/dfalcon and follow all instructions on that site no later than midnight of the second day of the semester to satisfy the orientation requirement for this class. Students failing to do this may be dropped as no show."				

POL 240 - 3.0 UNITS INTRODUCTION TO POLITICAL THEORY				
Transferable to UC, CSU				
Recommendation: Completion of the English Placement Process with a score eligible for ENGL 52 or ENGL 100 or equivalent with a grade of Pass or "C" or higher and completion of the Reading Placement Process with a score eligible for READ 100 or READ 54 or equivalent with a grade of Pass or "C" or higher.				
23356	7:00- 9:50PM	T	Mullins,T	SS308
POL 250 - 3.0 UNITS MODEL UNITED NATIONS THEORY AND PRACTICE				
Transferable to CSU				
Recommendation: Completion of ENGL 52, or ENGL 72, or ESL 152, or equivalent with a grade of "C" or higher, or "Pass," or completion of the placement process with eligibility for ENGL 100 and READ 54 with a grade of "C" or higher or "Pass," and completion of the placement process with a score sufficient to meet the A.				
25699	6:00- 8:45PM	M	Obazuaye,S	SS312
PSYCHOLOGY				
PSYC 101 - 3.0 UNITS GENERAL INTRODUCTORY PSYCHOLOGY				
Transferable to UC, CSU (CAN PSY 2)				
Prerequisite: Satisfactory completion of English & Reading Placement Process or ENGL 52, ENGL 72, or ESL 152, or equivalent with a grade of Pass or "C" or higher and READ 54 or READ 97 or equivalent with a grade of Pass or "C" or higher.				
20673	8:00- 9:15AM	MW	Ronquillo-Adachi,J	SS214
20674	12:30- 1:45PM	TTh	STAFF	SS214
20675	9:30-10:45AM	MW	STAFF	SS214
20677	3:30- 4:45PM	MW	STAFF	SS213
20678	12:30- 1:45PM	MW	STAFF	SS214
20679	2:00- 3:15PM	MW	STAFF	SS214
20680	8:00- 9:15AM	TTh	STAFF	SS214
20681	2:00- 3:15PM	TTh	STAFF	SS214
20682	9:30-10:45AM	TTh	STAFF	SS214
20683	11:00-12:15PM	TTh	STAFF	SS214
20684	5:00- 6:15PM	MW	STAFF	SS214
20995	6:30- 9:20PM	M	STAFF	SS214
20676	5:00- 6:15PM	TTh	STAFF	SS214
23357	9:25-12:30PM	MW	Lewellen,R	CB104
Class#23357 meets 01/09/2017-03/08/2017				
21554	6:30- 9:50PM	T	STAFF	SS214
Class#21554 meets 01/31/2017-05/16/2017				
20996	6:30- 9:50PM	W	STAFF	SS214
Class#20996 meets 02/01/2017-05/17/2017				
21992	6.0 HRS ARR	(OL)	Duff,K	ONLINE
Please see instructor website at www.cerritos.edu/kduff for online video orientation prior to the first day of the semester. There is no on campus orientation. Students must be online by midnight of the first day of class; instructor will also email students with additional course information one week before the start of the semester.				
Class#21992 meets 01/09/2017-03/10/2017				

Students not in attendance or late for the first class are subject to drop.

Class#	Time	Day	Instructor	Room	Class#	Time	Day	Instructor	Room
22142	6.0 HRS ARR	(OL)	Duff,K	ONLINE	PSYC 251 - 3.0 UNITS DEVELOPMENTAL PSYCHOLOGY				
Please see instructor website at www.cerritos.edu/kduff for online video orientation prior to the first day of the semester. There is no on campus orientation. Students must be online by midnight of the first day of class; instructor will also email students with additional course information one week before the start of the semester.					Transferable to UC, CSU				
Class#22142 meets 03/20/2017-05/19/2017					21555	9:30-10:45AM	MW	STAFF	SS141
22617	6.0 HRS ARR	(OL)	Duff,K	ONLINE	21556	2:00- 3:15PM	TTh	Gaffaney,T	SS213
Please see instructor website at www.cerritos.edu/kduff for online video orientation prior to the first day of the semester. There is no on campus orientation. Students must be online by midnight of the first day of class; instructor will also email students with additional course information one week before the start of the semester.					22457	12:30- 1:45PM	MW	Ronquillo-Adachi,J	SS213
Class#22617 meets 03/20/2017-05/19/2017					This PSYC 251 class is part of the – FYE University Transfer House I Learning Community. You must also enroll in ENGL 100 #26776 and LIBR 101 #23623. For additional enrollment information go to www.cerritos.edu/lcp/ and click on Spring 2017.				
PSYC 103 - 3.0 UNITS CRITICAL THINKING IN PSYCHOLOGY					26388	2:00- 3:15PM	MW	STAFF	SS308
Transferable to UC, CSU					21003	5:00- 7:50PM	M	STAFF	SS307
Prerequisite: ENGL 100 or equivalent with a grade of Pass or "C" or higher.					23361	6:30- 9:20PM	W	STAFF	SS140
20685	12:30- 1:45PM	MW	STAFF	BE106	PSYC 261 - 3.0 UNITS SOCIAL PSYCHOLOGY				
20686	2:00- 3:15PM	MW	STAFF	BE109	Transferable to UC, CSU				
26387	2:00- 3:15PM	MW	STAFF	BE110	22302	9:30-10:45AM	TTh	STAFF	HS305
20687	12:30- 1:45PM	TTh	STAFF	BE106	25692	2:00- 3:15PM	MW	STAFF	SS312
22618	5:00- 6:15PM	MW	STAFF	BE106	PSYC 271 - 3.0 UNITS ABNORMAL PSYCHOLOGY				
21855	6:30- 9:20PM	T	STAFF	SS307	Transferable to UC, CSU				
PSYC 150 - 3.0 UNITS PERSONAL AND SOCIAL ADJUSTMENT					Recommendation: ENGL 52 or equivalent with a grade of Pass or "C" or higher, and READ 54 or equivalent with a grade of Pass or "C" or higher.				
Transferable to UC, CSU					20696	9:30-10:45AM	TTh	Gaffaney,T	SS315
Recommendation: PSYC 101 and ENGL 52 or equivalent with grades or "Pass" or "C" or higher.					21004	6:30- 9:20PM	T	STAFF	SS313
20688	12:30- 1:45PM	TTh	STAFF	SS140	PSYC 273 - 3.0 UNITS MENTAL HEALTH WORKER FIELD EXPERIENCE				
20997	6:30- 9:20PM	M	STAFF	SS141	Transferable to CSU				
PSYC 210 - 4.0 UNITS ELEMENTARY STATISTICS					Prerequisite: INST 151, INST 152, PSYC 101, and PSYC 271, with a grade of "C" or higher or "Pass".				
Transferable to UC, CSU (CAN PSY 6)					Corequisite: INST 272 with a grade of "C" or higher or "Pass".				
Prerequisite: MATH 80 or MATH 80B or equivalent with a grade of Pass or "C" or higher.					25693	5:00- 5:50PM	Th	STAFF	BE118
20689	8:00- 9:30AM	TTh	Ronquillo-Adachi,J (Honors Section)	SS215	+ 6.0 HRS ARR				
	9:30-10:50AM	TTh	Ronquillo-Adachi,J	SS215	RADIO - TELEVISION				
20691	12:30- 2:00PM	MW	STAFF	SS215	RTV 151 - 3.0 UNITS MOTION PICTURES, RADIO, AND TELEVISION				
	2:00- 3:20PM	MW	STAFF	SS215	Transferable to CSU				
23359	3:30- 5:00PM	MW	STAFF	SS215	21797	9:30-10:50AM	MW	Breit,C	BC 47
	5:00- 6:20PM	MW	STAFF	SS215	21798	8:00- 9:20AM	MW	Breit,C	BC 47
26085	12:30- 2:00PM	TTh	Ronquillo-Adachi,J	SS215	22888	9:30-10:50AM	TTh	Breit,C	BC 47
	2:00- 3:20PM	TTh	Ronquillo-Adachi,J	SS215	21835	2:00- 5:20PM	W	Campolo,R	BC 47
20998	5:00- 6:30PM	TTh	STAFF	SS215	Class#21835 meets 02/01/2017-05/17/2017				
	6:30- 7:50PM	TTh	STAFF	SS215	TV 152 - 3.0 UNITS INTRODUCTION TO BROADCASTING				
PSYC 220 - 4.0 UNITS RESEARCH METHODS					Transferable to CSU				
Transferable to UC, CSU (CAN PSY 8)					21626	12:30- 1:50PM	TTh	Breit,C	BC 47
Prerequisite: PSYC 101 and PSYC 210 or equivalent with a grade of "Pass" or "C" or higher.					READING				
Recommendation: ENGL 52 or equivalent with a grade of "Pass" or "C" or higher.					READ 44 - 3.0 UNITS EFFECTIVE STUDY METHODS FOR COLLEGE				
21951	9:30-11:00AM	MW	Duff,K	SS215	Not Transferable				
	11:00-12:20PM	MW	Duff,K	SS215	20708	12:30- 3:20PM	M	Miller,A	LC217
21000	6:30- 8:00PM	MW	STAFF	SS215	25175	11:00-12:30PM	TTh	STAFF	LC218
	8:00- 9:20PM	MW	STAFF	SS215	READ 48 - 3.0 UNITS READING ACCESS FOR COLLEGE SUCCESS				
PSYC 241 - 3.0 UNITS INTRODUCTION TO PSYCHOBIOLOGY					Not Transferable				
Transferable to UC, CSU					Recommendation: Completion of the Reading Placement Process with eligibility for READ 42 or READ 48.				
Prerequisite: PSYC 101 or equivalent with a grade of "C" or higher or "Pass" and READ 54 or READ 97 with a grade of "C" or higher or "Pass" or completion of the Reading Placement Process with a score eligible for READ 100.					25176	12:30- 3:20PM	W	Paige,M	LC218
20693	9:30-10:45AM	TTh	STAFF	SS213	25177	8:00- 9:15AM	TTh	Paige,M	LC218
21002	5:00- 7:50PM	T	STAFF	SS213	25178	9:30-10:45AM	TTh	Paige,M	LC218
22634	2:00- 3:15PM	MW	STAFF	SS213	25179	12:30- 3:20PM	T	Miller,A	LC217
27090	9:30-12:30PM	MW	Lewellen,R	CB104	25180	12:30- 3:20PM	Th	Miller,A	LC217
Class#27090 meets 03/20/2017-05/17/2017					25181	4:00- 6:50PM	T	Miller,A	LC217
PSYC 245 - 3.0 UNITS DRUGS AND BEHAVIOR					25182	4:00- 6:50PM	Th	STAFF	LC217
Transferable to UC, CSU					25184	4:00- 5:15PM	MW	STAFF	LC213
26999	12:30- 1:45PM	TTh	STAFF	SS213	27111	9:00-11:50AM	F	STAFF	FA 52
					25183	7:00- 9:50PM	M	STAFF	LC213

Students not in attendance or late for the first class are subject to drop.

Class#	Time	Day	Instructor	Room	Class#	Time	Day	Instructor	Room
READ 49 - 3.0 UNITS INTRODUCTION TO COLLEGE READING					26895 7:00- 9:50PM MW STAFF LC217				
Not Transferable					Class#26895 meets 03/20/2017-05/17/2017				
Prerequisite: READ 42 or READ 48 with a grade of "C" or higher or "Pass" or completion of the Reading placement process with the eligibility for READ 43 or READ 49.					24113 9:00-11:50AM MW Codd,G (HYBRID) LC218				
25185	9:00-11:50AM	W	Paige,M	LC213	Note: A portion of the hours for this class will be online.				
25186	12:30- 1:45PM	TTh	Paige,M	LC218	Class#24113 meets 03/20/2017-05/17/2017				
25187	2:00- 3:15PM	TTh	Paige,M	LC218	21872 8:00-10:50AM TTh Codd,G (HYBRID) MP209				
25188	3:30- 6:20PM	M	Belroy,B	(HYBRID) LC218	Note: A portion of the hours for this class will be online.				
Note: A portion of the hours for this class will be online.					Class#21872 meets 03/21/2017-05/18/2017				
25189	4:00- 6:50PM	T	STAFF	LC213	READ 97 - 5.0 UNITS INTRODUCTION TO COLLEGE READING- ACCELERATED				
25190	9:00-11:50AM	F	Paige,M	LC218	Not Transferable				
25194	7:00- 9:50PM	T	STAFF	LC217	Prerequisite: READ 42 or READ 48 or equivalent with a grade of "C" or higher or "Pass" or completion of the Reading Placement Process with eligibility for READ 43 or READ 49 or READ 54.				
25192	12:30- 3:35PM	MW	Helberg,B	(HYBRID) LC213	25195 9:00-11:15AM TTh STAFF LC213				
Note: A portion of the hours for this class will be online.					25196 1:30- 3:20PM TTh STAFF (HYBRID) LC213				
This READ 49 class is part of the – Introduction to College Reading and Writing I Learning Community. You must also enroll in ENGL 20 #21703, ENGL 52 #22791, and READ 54 #22398. For additional enrollment information go to www.cerritos.edu/lcp/ and click on Spring 2017.					Note: A portion of the hours for this class will be online.				
Class#25192 meets 01/09/2017-03/08/2017					26468 7:00- 9:15PM MW STAFF LC218				
25193	7:00-10:05PM	MW	STAFF	LC217	READ 200 - 3.0 UNITS ANALYSIS AND CRITICAL READING				
Class#25193 meets 01/09/2017-03/08/2017					Transferable to UC, CSU				
26248	9:00-12:05PM	MW	Helberg,B	(HYBRID) LC217	Prerequisite: Completion of English 100 or equivalent with a grade of "C" or "Pass" or higher and READ 54 or equivalent with a grade of "C" or "Pass" or higher or completion of the reading Placement Process with a score of "Reading Exempt."				
Note: A portion of the hours for this class will be online.					23754 3.0 HRS ARR (OL) STAFF ONLINE				
Class#26248 meets 01/09/2017-03/08/2017					Mandatory Orientation: 12:00 - 2:00 p.m., Friday - January 13 in LC213.				
26894	12:30- 3:20PM	TTh	Codd,G	MP203	25197 7:00- 9:50PM M Belroy,B (HYBRID) FA 62				
Class#26894 meets 01/10/2017-03/09/2017					Note: A portion of the hours for this class will be online.				
READ 54 - 3.0 UNITS ADVANCED COLLEGE READING					26249 11:00-12:20PM TTh STAFF LA109				
Not Transferable									
Prerequisite: READ 43 or READ 49 with a grade of "C" or higher or "Pass: or completion of the Reading Placement Process with a score eligible for READ 54 or higher.									
26467	3.0 HRS ARR	(OL)	STAFF	ONLINE					
Mandatory Orientation: 8:00 - 10:00 a.m., Friday - January 13 in LC213.									
20709	6:00- 8:50PM	W	STAFF	LC213					
20710	4:00- 6:50PM	W	Miller,A	LC217					
20711	3.0 HRS ARR	(OL)	Belroy,B	ONLINE					
All class information will be available online via TalonNet.									
20712	12:30- 3:20PM	W	Miller,A	LC217					
22399	7:00- 9:50PM	T	STAFF	(HYBRID) LC218					
Note: A portion of the hours for this class will be online.									
20713	4:00- 6:50PM	M	Miller,A	LC217					
20714	3:30- 6:20PM	T	Belroy,B	(HYBRID) SS307					
Note: A portion of the hours for this class will be online.									
27112	9:00-11:50AM	F	STAFF	LA209					
22439	3.0 HRS ARR	(OL)	STAFF	ONLINE					
Mandatory Orientation: 10:00 a.m. - 12:00 p.m., Friday - January 13 in LC213.									
21012	8:00- 9:20AM	TTh	Helberg,B	(HYBRID) LC217					
Note: A portion of the hours for this class will be online.									
21533	3:30- 6:20PM	W	Belroy,B	(HYBRID) LC218					
Note: A portion of the hours for this class will be online.									
21647	9:30-10:50AM	TTh	Helberg,B	LC217					
27113	9:00-12:05PM	Sat	STAFF	(HYBRID) FA 52					
Note: A portion of the hours for this class will be online.									
Class#27113 meets 01/14/2017-05/13/2017									
21085	8:30-11:35AM	MW	Codd,G	(HYBRID) LC218					
Note: A portion of the hours for this class will be online.									
Class#21085 meets 01/09/2017-03/08/2017									
21534	12:30- 3:35PM	MW	Codd,G	SS137					
Class#21534 meets 01/09/2017-03/08/2017									
25814	8:00-10:50AM	TTh	Codd,G	MP209					
Class#25814 meets 01/10/2017-03/09/2017									
21141	12:30- 3:20PM	MW	Codd,G	(HYBRID) SS137					
Note: A portion of the hours for this class will be online.									
Class#21141 meets 03/20/2017-05/17/2017									
22284	9:00-11:50AM	MW	Helberg,B	(HYBRID) LC217					
Note: A portion of the hours for this class will be online.									
Class#22284 meets 03/20/2017-05/17/2017									
22398	12:30- 3:20PM	MW	Helberg,B	(HYBRID) SS212					
Note: A portion of the hours for this class will be online.									
This READ 54 class is part of the – Introduction to College Reading and Writing I Learning Community. You must also enroll in ENGL 20 #21703, ENGL 52 #22791, and READ 49 #25192. For additional enrollment information go to www.cerritos.edu/lcp/ and click on Spring 2017.									
Class#22398 meets 03/20/2017-05/17/2017									
22780	6:30- 9:20PM	MW	STAFF	(HYBRID) LA209					
Note: A portion of the hours for this class will be online.									
Class#22780 meets 03/20/2017-05/17/2017									

REAL ESTATE

RE 50 - 3.0 UNITS INTRODUCTION TO REAL ESTATE SOFTWARE				
Not Transferable				
Recommendation: RE 101 or equivalent with a grade of Pass or "C" or higher.				
27018	7:00- 9:50PM	M	Carranza,J	BE108
RE 101 - 3.0 UNITS REAL ESTATE PRINCIPLES				
Transferable to CSU				
22064	9:30-10:45AM	MW	Brady,M	BE119
22066	3.0 HRS ARR	(OL)	Brady,M	ONLINE
Note: Instructor will contact students, via email, one week prior to the beginning of class.				
22076	3.0 HRS ARR	(OL)	Brady,M	ONLINE
Note: Instructor will contact students, via email, one week prior to the beginning of class.				
RE 120 - 3.0 UNITS REAL ESTATE FINANCE				
Transferable to CSU				
Recommendation: RE 101 or equivalent with a grade of Pass or "C" or higher.				
22067	7:00- 9:50PM	T	STAFF	SS311
RE 125 - 3.0 UNITS LEGAL ASPECTS OF REAL ESTATE				
Transferable to CSU				
Recommendation: RE 101 or LAW 111 or equivalent with a grade of Pass or "C" or higher.				
22068	11:00-12:15PM	MW	Bird,W	SS312
RE 130 - 3.0 UNITS REAL ESTATE PRACTICE				
Transferable to CSU				
22069	12:30- 1:45PM	MW	Brady,M	BE119
23507	3.0 HRS ARR	(OL)	Brady,M	ONLINE
Note: Instructor will contact students, via email, one week prior to the beginning of class.				
23506	3.6 HRS ARR	(OL)	Brady,M	ONLINE
Orientation: Instructor will contact students via email one week prior to the beginning of class.				
Class#23506 meets 01/30/2017-05/19/2017				
RE 131 - 3.0 UNITS INTRODUCTION TO REAL ESTATE APPRAISAL				
Transferable to CSU				
Recommendation: RE 101 or equivalent with a grade of Pass or "C" or higher.				
22070	7:00- 9:50PM	W	Carranza,J	SS314

Students not in attendance or late for the first class are subject to drop.

Class#	Time	Day	Instructor	Room	Class#	Time	Day	Instructor	Room
RE 140 - 3.0 UNITS REAL ESTATE PROPERTY MANAGEMENT					SOC 202 - 3.0 UNITS GENDER AND SOCIETY				
Transferable to CSU					Transferable to UC, CSU				
26408	7:00- 9:50PM	M	Hill,C	BE116	24193	11:00-12:15PM	TTh	STAFF	(Women's Studies) SS312
RE 151 - 3.0 UNITS FUNDAMENTALS OF ESCROW					SOC 205 - 3.0 UNITS INTRODUCTION TO SOCIAL RESEARCH METHODS				
Transferable to CSU					Transferable to UC, CSU				
Recommendation: RE 101 or equivalent with a grade of Pass or "C" or higher.					Prerequisite: SOC 101 or ANTH 100 or equivalent with a grade of Pass or "C" or higher.				
22071	7:00- 9:50PM	Th	Carranza,J	SS312	22304	9:30-10:45AM	TTh	Holzgang,A	(Women's Studies) BE105
RE 157 - 3.0 UNITS REAL ESTATE INVESTMENTS					SOC 210 - 3.0 UNITS AMERICAN MINORITY RELATIONS				
Transferable to CSU					Transferable to UC, CSU				
25739	7:00- 9:50PM	W	Hill,C	SS311	Recommendation: SOC 101 or equivalent with a grade of Pass or "C" or higher.				
RE 160 - 3.0 UNITS REAL ESTATE ECONOMICS					SOC 215 - 3.0 UNITS SOCIOLOGY OF CULTURAL DIVERSITY: CHALLENGE AND CHANGE				
Transferable to CSU					Transferable to UC, CSU				
Recommendation: RE 101 or equivalent with a grade of Pass or "C" or higher.					Transferable to UC, CSU				
22072	7:00-10:20PM	Th	Cicino,M	SS309	26088	5:00- 6:15PM	MW	Troup,J	SS141
Class#22072 meets 02/02/2017-05/18/2017					SOC 220 - 3.0 UNITS INTRODUCTION TO HUMAN SERVICES				
RE 172 - 2.0 UNITS REAL ESTATE OCCUPATIONAL WORK EXPERIENCE/CAREER INTERNSHIP					Transferable to CSU				
Transferable to CSU					Recommendation: SOC 101 or PSYC 101 or equivalent with a grade of Pass or "C" or higher is strongly recommended.				
22073	6:00- 6:50PM	T	Brady,M	BE118	22218	5:00- 6:15PM	TTh	Diaz,C	SS137
RE 173 - 3.0 UNITS REAL ESTATE OCCUPATIONAL WORK EXPERIENCE/CAREER INTERNSHIP					SOC 298 - 1.0 UNIT DIRECTED STUDIES				
Transferable to CSU					Transferable to CSU				
22500	6:00- 6:50PM	T	Brady,M	BE118	26865	3.0 HRS	ARR	Holzgang,A	
RE 174 - 4.0 UNITS REAL ESTATE OCCUPATIONAL WORK EXPERIENCE/CAREER INTERNSHIP									
Transferable to CSU									
22074	6:00- 6:50PM	T	Brady,M	BE118					

SOCIOLOGY

SOC 101 - 3.0 UNITS INTRODUCTORY SOCIOLOGY PRINCIPLES									
Transferable to UC, CSU (CAN SOC 2)									
22635	8:00- 9:15AM	MW	STAFF	SS314					
20717	9:30-10:45AM	MW	STAFF	SS314					
20719	11:00-12:15PM	MW	STAFF	SS316					
22260	12:30- 1:45PM	MW	Holzgang,A	BE109	(Honors Section)				
21557	2:00- 3:15PM	MW	Holzgang,A	SS316					
23363	8:00- 9:15AM	TTh	STAFF	SS314					
20720	9:30-10:45AM	TTh	STAFF	SS314					
22619	11:00-12:15PM	TTh	STAFF	SS316					
20721	12:30- 1:45PM	TTh	Troup,J	SS316					
22211	3:30- 4:45PM	TTh	Troup,J	SS316					
24192	2:00- 3:15PM	TTh	STAFF	SS316					
27002	3:30- 4:45PM	MW	Troup,J	SS316					
25771	9:00-11:50AM	F	STAFF	SS316					
27001	5:00- 6:15PM	MW	STAFF	SS316					
22232	5:00- 6:15PM	TTh	STAFF	SS316					
20718	6:30- 9:20PM	T	STAFF	SS316					
26389	6:30- 9:20PM	Th	STAFF	SS316					
SOC 110 - 3.0 UNITS MARRIAGE AND THE FAMILY									
Transferable to UC, CSU									
20722	2:00- 3:15PM	TTh	Diaz,C	CB104					
21022	5:00- 6:15PM	MW	STAFF	SS212					
SOC 120 - 3.0 UNITS INTRODUCTION TO HUMAN SEXUALITY									
Transferable to UC, CSU									
20723	9:30-10:45AM	MW	STAFF	SS316					
20725	12:30- 1:45PM	MW	STAFF	SS316					
20726	8:00- 9:15AM	TTh	STAFF	SS316					
20727	9:30-10:45AM	TTh	STAFF	SS316					
23364	6:30- 9:20PM	Th	STAFF	SS213					
SOC 201 - 3.0 UNITS SOCIAL PROBLEMS									
Transferable to UC, CSU (CAN SOC 4)									
Recommendation: SOC 101 or equivalent with a grade of Pass or "C" or higher.									
22458	5:00- 6:15PM	TTh	Troup,J	SS314					
21024	9:30-10:45AM	TTh	STAFF	CB104					
26390	2:00- 3:15PM	MW	Troup,J	SS314					

SPANISH

SPAN 101 - 5.0 UNITS ELEMENTARY SPANISH									
Transferable to UC, CSU (CAN SPAN 2)									
20728	8:00-10:15AM	MW	STAFF	LA110					
				SS314					
				SS316					
LAB IS ONE HOUR PER WEEK IN THE SUCCESS CENTER									
20729	11:00- 1:15PM	TTh	STAFF	CB104					
				SS316					
LAB IS ONE HOUR PER WEEK IN THE SUCCESS CENTER									
23429	9:00- 1:45PM	F	STAFF	SS224					
				SS316					
LAB IS ONE HOUR PER WEEK IN THE SUCCESS CENTER									
26476	8:00-10:15AM	TTh	STAFF	FA 52					
				SS316					
LAB IS ONE HOUR PER WEEK IN THE SUCCESS CENTER									
22631	7:00- 9:15PM	TTh	STAFF	S 202					
				SS316					
LAB IS ONE HOUR PER WEEK IN THE SUCCESS CENTER									
20731	3:00- 5:15PM	TTh	STAFF	LA212					
				SS316					
LAB IS ONE HOUR PER WEEK IN THE SUCCESS CENTER									
21025	4:30- 6:45PM	MW	STAFF	SS137					
				SS316					
LAB IS ONE HOUR PER WEEK IN THE SUCCESS CENTER									
21026	11:00- 1:15PM	MW	STAFF	HS103					
				SS316					
LAB IS ONE HOUR PER WEEK IN THE SUCCESS CENTER									
21027	7:00- 9:15PM	MW	STAFF	LA103					
				SS316					
LAB IS ONE HOUR PER WEEK IN THE SUCCESS CENTER									
22266	3:30- 5:45PM	TTh	STAFF	CB104					
				SS316					
LAB IS ONE HOUR PER WEEK IN THE SUCCESS CENTER									
26244	12:30- 2:45PM	MW	Ugalde,M	LA212					
				SS316					
LAB IS ONE HOUR PER WEEK IN THE SUCCESS CENTER									
27107	8:00- 1:20PM	Sat	STAFF	SS224					
				SS316					
LAB IS ONE HOUR PER WEEK IN THE SUCCESS CENTER									
Class#27107 meets 01/14/2017-05/13/2017									

Students not in attendance or late for the first class are subject to drop.

Class#	Time	Day	Instructor	Room	Class#	Time	Day	Instructor	Room
SPAN 102 - 5.0 UNITS ELEMENTARY SPANISH					SPEECH				
Transferable to UC, CSU (CAN SPAN 4)					SPCH 60 - 3.0 UNITS INTRODUCTION TO COMMUNICATION				
Prerequisite: SPAN 101 or SPAN 103B or SPAN 111 or equivalent with a grade of "C" or higher or "Pass."					Not Transferable				
20732	4:00- 6:15PM	MW	STAFF	FA 53	23450	11:00-12:15PM	MW	STAFF	SS224
	+ 1.0 HRS ARR		STAFF	LC205	25198	4:00- 6:50PM	M	STAFF	SS207
LAB IS ONE HOUR PER WEEK IN THE SUCCESS CENTER					SPCH 100 - 3.0 UNITS FUNDAMENTALS OF ORAL COMMUNICATION				
22440	4:30- 6:45PM	TTh	STAFF	LA209	Transferable to UC, CSU (CAN SPCH 2)				
	+ 1.0 HRS ARR		STAFF	LC205	Prerequisite: Completion of at least one of these courses with a grade of "C" or higher or "Pass" or an equivalent course: SPCH 60, ENGL 52, ENGL 72, ESL 152, READ 54, READ 97, or completion of the English or Reading Placement process.				
LAB IS ONE HOUR PER WEEK IN THE SUCCESS CENTER					20738	8:00- 9:15AM	MW	STAFF	SS211
SPAN 111 - 5.0 UNITS ELEMENTARY SPANISH FOR SPANISH SPEAKERS					26469	9:30-10:45AM	MW	STAFF	SS211
Transferable to UC, CSU					27133	9:30-10:45AM	MW	STAFF	SS224
20733	8:30-10:45AM	MW	Arce,C	LA210	20740	11:00-12:15PM	MW	Lavariere,C	SS211
	+ 1.0 HRS ARR		Arce,C	LC205	22607	1:00- 2:15PM	MW	Sparks Jr.,W	SS211
LAB IS ONE HOUR PER WEEK IN THE SUCCESS CENTER					27134	2:00- 3:15PM	MW	STAFF	SS225
20734	12:30- 2:45PM	TTh	Ugalde,M	LA212	22608	2:30- 3:45PM	MW	Sparks Jr.,W	SS211
	+ 1.0 HRS ARR		Ugalde,M	LC205	20741	3:30- 4:45PM	MW	STAFF	SS225
LAB IS ONE HOUR PER WEEK IN THE SUCCESS CENTER					22609	8:00- 9:15AM	TTh	Lavariere,C	SS224
21028	12:30- 2:45PM	MW	STAFF	SS138	20742	9:30-10:45AM	TTh	Lavariere,C	SS224
	+ 1.0 HRS ARR		STAFF	LC205	26778	2:00- 3:30PM	TTh	STAFF	SS211
LAB IS ONE HOUR PER WEEK IN THE SUCCESS CENTER					20739	12:30- 1:45PM	TTh	Lavariere,C	SS224
23431	2:30- 4:45PM	TTh	STAFF	MP211	26779	12:30- 1:45PM	TTh	Sparks Jr.,W	SS211
	+ 1.0 HRS ARR		STAFF	LC205	21031	4:00- 6:50PM	W	STAFF	SS224
LAB IS ONE HOUR PER WEEK IN THE SUCCESS CENTER					23454	4:00- 6:50PM	T	STAFF	SS224
21648	4:00- 6:15PM	MW	STAFF	SS140	20745	5:30- 6:45PM	TTh	STAFF	SS225
	+ 1.0 HRS ARR		STAFF	LC205	22610	5:30- 6:45PM	TTh	STAFF	SS211
LAB IS ONE HOUR PER WEEK IN THE SUCCESS CENTER					22505	7:00- 9:50PM	T	STAFF	SS211
22966	8:30-10:45AM	TTh	Arce,C	LA210	21975	7:00- 9:50PM	Th	STAFF	SS211
	+ 1.0 HRS ARR		Arce,C	LC205	26471	3:30- 5:00PM	TTh	STAFF	SS211
LAB IS ONE HOUR PER WEEK IN THE SUCCESS CENTER					Class#26471 meets 01/31/2017-05/18/2017				
21754	7:00- 9:15PM	TTh	STAFF	S 104	23743	9:30-12:20PM	W	Hoppe-Nagao,A	(HYBRID) SS207
	+ 1.0 HRS ARR		STAFF	LC205	+ 2.75 HRS.ARR.				
LAB IS ONE HOUR PER WEEK IN THE SUCCESS CENTER					Note: A portion of the hours for this class will be online.				
SPAN 112 - 5.0 UNITS ELEMENTARY SPANISH FOR SPANISH SPEAKERS					Class#23743 meets 01/11/2017-03/08/2017				
Transferable to UC, CSU					21088	2:00- 4:50PM	TTh	STAFF	SS225
Prerequisite: SPAN 101 or SPAN 111 or SPAN 103B or equivalent with a grade of Pass or "C" or higher.					Class#21088 meets 01/10/2017-03/09/2017				
21917	11:00- 1:15PM	MW	Arce,C	LA210	23762	7:00-10:20PM	W	STAFF	SS211
	+ 1.0 HRS ARR		Arce,C	LC205	Class#23762 meets 02/01/2017-05/17/2017				
LAB IS ONE HOUR PER WEEK IN THE SUCCESS CENTER					23742	9:30-12:20PM	M	Hoppe-Nagao,A	(HYBRID) SS207
27109	7:00- 9:15PM	MW	STAFF	HS102	+ 2.75 HRS.ARR.				
	+ 1.0 HRS ARR		STAFF	LC205	Note: A portion of the hours for this class will be online.				
LAB IS ONE HOUR PER WEEK IN THE SUCCESS CENTER					Class#23742 meets 03/20/2017-05/15/2017				
SPAN 201 - 5.0 UNITS INTERMEDIATE SPANISH					26470	12:30- 3:20PM	MW	Lavariere,C	SS224
Transferable to UC, CSU (CAN SPAN 8)					Class#26470 meets 03/20/2017-05/17/2017				
Prerequisite: SPAN 102 or SPAN 112 or equivalent with a grade of Pass or "C" or higher.					SPCH 110 - 3.0 UNITS INTERCULTURAL COMMUNICATION				
20736	4:00- 6:15PM	TTh	Ugalde,M	LA213	Transferable to UC, CSU				
	+ 1.0 HRS ARR		Ugalde,M	LC205	Prerequisite: Completion of at least one of these courses with a grade of "C" or higher or "Pass" or an equivalent course: SPCH 60, ENGL 52, ESL 152, READ 54, READ 97, or completion of the English or Reading placement process.				
LAB IS ONE HOUR PER WEEK IN THE SUCCESS CENTER					23455	9:30-10:45AM	TTh	Hoppe-Nagao,A	SS225
SPAN 202 - 4.0 UNITS INTERMEDIATE SPANISH					25199	11:00-12:15PM	TTh	STAFF	SS225
Transferable to UC, CSU (CAN SPAN 10)					25724	6.0 HRS ARR	(OL)	Hoppe-Nagao,A	(Honors Section) ONLINE
Prerequisite: SPAN 201 or equivalent with a grade of Pass or "C" or higher.					Orientation will be held online. Instructor will contact enrolled students with instructions.				
22333	4:00- 5:50PM	MW	Ugalde,M	SS306	Class#25724 meets 01/09/2017-03/10/2017				
SPAN 223 - 3.0 UNITS SPANISH FOR HEALTH AND MEDICAL CAREERS					21538	6.0 HRS ARR	(OL)	Hoppe-Nagao,A	(Honors Section) ONLINE
Transferable to CSU					Orientation will be held online. Instructor will contact enrolled students with instructions.				
23433	9:00-11:50AM	F	STAFF	LA110	Class#21538 meets 03/20/2017-05/19/2017				
SPAN 245 - 3.0 UNITS AMERICAN CULTURE					SPCH 120 - 3.0 UNITS FUNDAMENTALS OF INTERPERSONAL COMMUNICATION				
Transferable to UC, CSU					Transferable to UC, CSU				
20737	12:30- 1:45PM	TTh	Arce,C	LA210	Prerequisite: Completion of at least one of these courses with a grade of "C" or higher or "Pass" or an equivalent course: SPCH 60, ENGL 52, ENGL 72, ESL 152, READ 54, READ 97 or completion of the English or Reading placement process.				
21029	3.0 HRS ARR	(OL)	Arce,C	ONLINE	20747	11:00-12:15PM	TTh	STAFF	SS224
Mandatory Orientation: 7:00 - 9:00 p.m., Friday - January 13 in LA103.					22120	12:30- 1:45PM	TTh	Hoppe-Nagao,A	SS225
					23458	4:00- 6:50PM	M	STAFF	SS224
					23807	7:00- 9:50PM	T	STAFF	SS224
					21033	7:00- 9:50PM	W	STAFF	SS224
					22121	2:00- 3:30PM	TTh	STAFF	SS224
					Class#22121 meets 01/31/2017-05/18/2017				

Students not in attendance or late for the first class are subject to drop.

Class#	Time	Day	Instructor	Room	Class#	Time	Day	Instructor	Room
SPCH 130 - 3.0 UNITS FUNDAMENTALS OF PUBLIC SPEAKING					SPCH 200 - 3.0 UNITS CONTEMPORARY COMMUNICATION TOPICS				
Transferable to UC, CSU (CAN SPCH 4)					Transferable to CSU				
Prerequisite: Completion of at least one of these courses with a grade of "C" or higher or "Pass" or an equivalent course: SPCH 60, ENGL 52, ENGL 72, ESL 152, READ 54, READ 97, or completion of the English or Reading placement process.					Recommendation: ENGL 52 or READ 54 with a grade of Pass or "C" or higher or the equivalent.				
20748	9:30-10:45AM	TTh	Rosenfeld,K	SS207	25206	6.0 HRS ARR	(OL)	Rosenfeld,K	ONLINE
This SPCH 130 class is part of the – FYE University Transfer House II Learning Community. You must also enroll in ENGL 100 #20377. For additional enrollment information go to www.cerritos.edu/lcp/ and click on Spring 2017.					Celebrity, Identity, and Presentational Media: This course explores celebrity culture's impact on modern identity in the context of presentational media such as Facebook, Twitter, Instagram and so on.				
22285	12:30- 1:45PM	TTh	Rosenfeld,K	SS207	Orientation will be held online. Instructor will contact enrolled students with instructions.				
This SPCH 130 class is part of the – Intellectual Mindset & Service Learning Community. You must also enroll in PHIL 104 #20648 and COUN 200 #27019. For additional enrollment information go to www.cerritos.edu/lcp/ and click on Spring 2017.					Class#25206 meets 01/09/2017-03/10/2017				
20749	8:00- 9:15AM	MW	STAFF	SS207	23462	6.0 HRS ARR	(OL)	Rosenfeld,K	ONLINE
22352	4:00- 6:50PM	W	STAFF	SS207	Celebrity, Identity, and Presentational Media: This course explores celebrity culture's impact on modern identity in the context of presentational media such as Facebook, Twitter, Instagram and so on.				
23459	7:00- 9:50PM	T	STAFF	SS207	Orientation will be held online. Instructor will contact enrolled students with instructions.				
23808	7:00- 9:50PM	Th	Griffin,A	SS207	Class#23462 meets 03/20/2017-05/19/2017				
25200	2:00- 3:15PM	MW	STAFF	SS207	SPCH 235 - 3.0 UNITS FUNDAMENTALS OF ARGUMENTATION AND PERSUASION				
25201	4:00- 6:50PM	Th	STAFF	SS207	Transferable to UC, CSU (CAN SPCH 6)				
26250	8:00- 9:15AM	TTh	Sparks Jr.,W	SS213	Prerequisite: ENGL 100 or equivalent with a grade of Pass or "C" or higher.				
26896	12:30- 1:45PM	MW	Hoppe-Nagao,A	SS225	22405	4:00- 6:50PM	T	STAFF	SS207
26897	4:00- 5:15PM	MW	Sparks Jr.,W	SS211	20753	9:30-10:45AM	TTh	Sparks Jr.,W	BE106
21916	9:00-12:30PM	F	STAFF	SS207	20755	8:00- 9:15AM	TTh	STAFF	SS207
Class#21916 meets 02/03/2017-05/19/2017					23809 7:00- 9:50PM M Matthews,N SS207				
26251	12:30- 3:35PM	MW	Lavariere,C	SS224	21537 7:00- 8:15PM MW Sparks Jr.,W (HYBRID) SS225				
Class#26251 meets 01/09/2017-03/08/2017					Note: A portion of the hours for this class will be online.				
26252	8:00-10:50AM	TTh	Griffin,A	SS211	20754	2:00- 3:30PM	TTh	Matthews,N	SS207
Class#26252 meets 01/10/2017-03/09/2017					Class#20754 meets 01/31/2017-05/18/2017				
26253	8:00-10:50AM	TTh	STAFF	SS211	SPCH 236A - 3.0 UNITS FORENSICS ACTIVITY 1				
Class#26253 meets 03/21/2017-05/18/2017					Transferable to CSU				
SPCH 132 - 3.0 UNITS FUNDAMENTALS OF SMALL GROUP COMMUNICATION					23810 12:30- 4:00PM F Matthews,N SS211				
Transferable to UC, CSU (CAN SPCH 10)					+ 1.2 HRS ARR Matthews,N SS211				
Prerequisite: Completion of at least one of these courses with a grade of "C" or higher or "Pass" or an equivalent course: SPCH 60, ENGL 52, ENGL 72, ESL 152, READ 54, READ 97 or completion of the English or Reading placement process.					Class#23810 meets 02/03/2017-05/19/2017				
20750	11:00-12:15PM	TTh	STAFF	SS207	25622	12:30- 4:20PM F Griffin,A SS207			
23460	9:30-12:20PM	F	STAFF	SS225	+ 1.0 HRS ARR Griffin,A SS207				
25203	7:00- 9:50PM	M	STAFF	SS211	Class#25622 meets 01/09/2017-05/19/2017				
SPCH 140 - 3.0 UNITS ORAL INTERPRETATION OF LITERATURE					SPCH 236B - 3.0 UNITS FORENSICS ACTIVITY 2				
Transferable to UC, CSU					Transferable to CSU				
Prerequisite: Completion of at least one of these courses with a grade of "C" or higher or "Pass" or an equivalent course: SPCH 60, ENGL 52, ENGL 72, ESL 152, READ 54, READ 97 or completion of the English or Reading placement process.					Prerequisite: SPCH 236A or equivalent with a grade of Pass or "C" or higher.				
26254	9:30-10:45AM	MW	STAFF	SS225	25624	12:30- 4:20PM F Griffin,A SS207			
21142	2:00- 4:50PM	TTh	STAFF	SS225	+ 1.0 HRS ARR Griffin,A SS207				
Class#21142 meets 03/21/2017-05/18/2017					Class#25624 meets 01/09/2017-05/19/2017				
SPCH 145 - 3.0 UNITS STORYTELLING					SPCH 236C - 3.0 UNITS FORENSICS ACTIVITY 3				
Transferable to CSU					Transferable to CSU				
25204	12:30- 1:45PM	MW	STAFF	SS207	Prerequisite: SPCH 236B or equivalent with a grade of Pass or "C" or higher.				
SPCH 150 - 3.0 UNITS ORGANIZATIONAL COMMUNICATION					25626 12:30- 4:20PM F Griffin,A SS207				
Transferable to CSU					+ 1.0 HRS ARR Griffin,A SS207				
Recommendation: Completion of at least one of these courses with a grade of "C" or higher or "Pass" or an equivalent course: SPCH 60, ENGL 52, ENGL 72, ESL 152, READ 54, READ 97, or completion of the English or Reading placement process with eligibility for ENGL 100 or READ 54 Exempt.					Class#25626 meets 01/09/2017-05/19/2017				
20751	11:00-12:15PM	TTh	STAFF	SS211	SPCH 236D - 3.0 UNITS FORENSICS ACTIVITY 4				
This SPCH 150 class is part of the – FYE University Transfer House III Learning Community. You must also enroll in ENGL 100 #26808 and LIBR 101 #23625. For additional enrollment information go to www.cerritos.edu/lcp/ and click on Spring 2017.					Transferable to CSU				
25205	9:30-12:20PM	M	Rosenfeld,K	(HYBRID) SS207	Prerequisite: SPCH 236C or equivalent with a grade of Pass or "C" or higher.				
+ 4.42 HRS.ARR.					25628 12:30- 4:20PM F Griffin,A SS207				
Note: A portion of the hours for this class will be online.					+ 1.0 HRS ARR Griffin,A SS207				
Class#25205 meets 01/09/2017-03/06/2017					Class#25628 meets 01/09/2017-05/19/2017				
SPCH 240 - 3.0 UNITS ORAL INTERPRETATION: READERS' THEATRE					26898 9:30-10:45AM MW STAFF BE106				
Transferable to UC, CSU									

Students not in attendance or late for the first class are subject to drop.

Class#	Time	Day	Instructor	Room	Class#	Time	Day	Instructor	Room
--------	------	-----	------------	------	--------	------	-----	------------	------

SPEECH AND LANGUAGE PATHOLOGY

The Speech-Language Pathology Assistant curriculum prepares graduates to work under the supervision of a licensed Speech-Language Pathologist, who evaluates, diagnoses, and treats individuals with various communication disorders.

SLP 108 - 3.0 UNITS INTRODUCTION TO PHONETICS

Transferable to CSU
Prerequisite: SLP 105 or equivalent with a grade of "C" or higher or "Pass".

25167	5:00- 7:00PM	M	STAFF	SL108
	7:00- 9:50PM	M	STAFF	SL108

SLP 125 - 5.0 UNITS CHILDHOOD DISORDERS AND TREATMENT

Transferable to CSU
Prerequisite: SLP 100 or SLP 101 or equivalent with a grade of "C" or higher or "Pass."

22319	4:00- 7:50PM	T	McDonald,S	SL106
--------------	--------------	---	------------	-------

PLEASE ENROLL IN LAB SECTION OF YOUR CHOICE THE LECTURE SECTION #22319 WILL BE AUTOMATICALLY ADDED.

25768	4:00- 6:50PM	Th	McDonald,S	SL106
26906	4:00- 6:50PM	W	McDonald,S	SL106

SLP 230 - 1.5 UNITS ADAPTIVE COMMUNICATION TECHNOLOGY

Transferable to CSU
Prerequisite: SLP 100 or SLP 101 or equivalent with a grade of "C" or higher or "Pass".

21019	6:00- 7:30PM	M	Huffman,G	SL106
	7:30- 7:45PM	M	Huffman,G	SL106

Enrollment in SLP 241 and SLP 246 is contingent upon department approval. All placements are done by the instructor and require the student to be available Monday – Friday during regular business hours. Transportation to the field experience site is the responsibility of the student.

On the first night of class, students are required to provide transcripts, proof of negative TB test or chest x-ray (no older than 2 months), current vaccination records, and a current CPR validation card from the American Heart Association that specifically states Basic Life Support for the Healthcare Provider. The SLPa website lists the Field Placement process and requirements (www.cerritos.edu/SLPA)
Clearance of a criminal background check is required prior to clinical field experience.

SLP 246 - 2.5 UNITS CLINICAL EXPERIENCE II

Transferable to CSU
Prerequisite: SLP 235 and SLP 241 or equivalent with grades of "C" or higher or "Pass." Students must have departmental approval to enroll in this course.

25169	5:00- 5:50PM	M	McDonald,S	SL106
	+ 4.5 HRS ARR		McDonald,S	

THEATRE ARTS

FIELD TRIPS TO LOCAL THEATRE PRODUCTIONS MAY BE REQUIRED

If so, students provide their own theatre tickets – please check with your instructor for specific event information.

TH 101 - 3.0 UNITS INTRODUCTION TO THE THEATRE

Transferable to UC, CSU (CAN DRAM 18)
3.0 HRS ARR (OL) Wahlquist,L BC 47
No In-person Orientation – please check TalonNet for online orientation information and directions for completion (instructor e-mail address: lwahlquist@cerritos.edu). This is an ONLINE course – all instruction is completed online.

20756	12:30- 1:50PM	MW	Sneed,H	BC 47
20758	11:00-12:20PM	TTh	Piotrowski,C	BC 47
21783	2:00- 4:50PM	M	STAFF	BC 47
25278	11:00-12:20PM	MW	Sneed,H	BC 47
25283	3.0 HRS ARR	(OL)	Wahlquist,L	ONLINE

No In-person Orientation – please check TalonNet for online orientation information and directions for completion (instructor e-mail address: lwahlquist@cerritos.edu). This is an ONLINE course – all instruction is completed online.

25284	12:30- 1:50PM	TTh	Piotrowski,C	MP211
26681	2:00- 4:50PM	Th	Piotrowski,C	BC 47
23588	6:00- 9:20PM	Th	Walton,E	BC 47

Class#23588 meets 02/02/2017-05/18/2017

TH 110 - 3.5 UNITS FUNDAMENTALS OF ACTING

Transferable to UC, CSU (CAN DRAM 8)

23591	10:30-12:00PM	MW	Brown,F	CE 4
25285	12:00-12:50PM	MW	Brown,F	CE 4
	3:00- 4:30PM	MW	STAFF	SB 22
	4:30- 5:20PM	MW	STAFF	SB 22

TH 111 - 3.5 UNITS INTERMEDIATE ACTING TO CHARACTERIZATION

Transferable to UC, CSU (CAN DRAM 22)
Prerequisite: TH 110 or equivalent with a grade of Pass or "C" or higher.

23595	1:00- 2:30PM	TTh	Brown,F	SB 22
	2:30- 3:20PM	TTh	Brown,F	SB 22

TH 123 - 3.0 UNITS STAGE MAKE-UP

Transferable to UC, CSU (CAN DRAM 14)
NOTE: a material fee of \$85.00 is required for TH 123

27069	1:00- 2:30PM	TTh	Watanabe-Lonsbury,S	BC 20
	2:30- 3:20PM	TTh	Watanabe-Lonsbury,S	BC 20

TH 126A - 3.0 UNITS WIGS AND HAIR FOR THEATRE I

Transferable to CSU
NOTE: a material fee of \$100.00 is required for TH 126A

23890	1:00- 2:00PM	MW	Stahl,C	BC 27
	2:00- 3:20PM	MW	Stahl,C	BC 27

TH 126B - 3.0 UNITS WIGS AND HAIR FOR THEATRE II

Transferable to CSU
Prerequisite: TH 126A or equivalent with a grade of Pass or "C" or higher.

23905	1:00- 2:00PM	MW	Stahl,C	BC 27
	2:00- 3:20PM	MW	Stahl,C	BC 27

AUDITIONS ARE REQUIRED TO ENROLL IN THE FOLLOWING CLASSES: TH 130, 131, 132, 136, 137, 146, and 147. Please phone the Theatre Production Office to receive an audition flier and complete information at (562) 467-5058.

TH 130 - 1.0 UNIT REHEARSAL AND PERFORMANCE FOR THE MINOR ROLE

Transferable to UC, CSU

21106	7:00- 7:35PM	F	Brown,F	BC 31
	+ 5.0 HRS ARR		Brown,F	BC 31

Class#21106 meets 01/13/2017-03/10/2017

21171	7:00- 7:35PM	F	STAFF	BC 31
	+ 5.0 HRS ARR		STAFF	BC 31

Class#21171 meets 03/24/2017-05/19/2017

TH 131 - 2.0 UNITS REHEARSAL AND PERFORMANCE FOR THE SUPPORTING ROLE

Transferable to UC, CSU

21107	7:00- 8:10PM	F	Brown,F	BC 31
	+ 8.0 HRS ARR		Brown,F	BC 31

Class#21107 meets 01/13/2017-03/10/2017

21172	7:00- 8:10PM	F	STAFF	BC 31
	+ 8.0 HRS ARR		STAFF BC 31	

Class#21172 meets 03/24/2017-05/19/2017

TH 132 - 3.0 UNITS REHEARSAL AND PERFORMANCE FOR THE LEADING ROLES

Transferable to UC, CSU (CAN DRAM 16)

21108	7:00- 8:10PM	F	Brown,F	BC 31
	+ 14.0 HRS ARR		Brown,F	BC 31

Class#21108 meets 01/13/2017-03/10/2017

21173	7:00- 8:10PM	F	STAFF	BC 31
	+ 14.0 HRS ARR		STAFF	BC 31

Class#21173 meets 03/24/2017-05/19/2017

TH 133 - 1.0 UNIT STAGE CREW ACTIVITY

Transferable to UC, CSU

27091	3:30- 5:30PM	Th	Watanabe-Lonsbury,S	BC 20
	+ 5.0 HRS ARR		Watanabe-Lonsbury,S	BC 20

Class#27091 meets 01/12/2017-03/09/2017

22328	10:00-11:00AM	F	Lock,B	BC 20
	11:00- 3:50PM	F	Lock,B	BC 20

Class#22328 meets 01/13/2017-03/10/2017

21787	10:00-12:00PM	F	Lock,B	BC 20
	12:00- 2:00PM	F	Lock,B	BC 20

Class#21787 meets 03/24/2017-05/19/2017

Students not in attendance or late for the first class are subject to drop.

Class#	Time	Day	Instructor	Room	Class#	Time	Day	Instructor	Room
TH 134 - 2.0 UNITS TECHNICAL PRODUCTION					WELDING				
Transferable to UC, CSU					Please read the technical standards relevant to this department at http://cms.cerritos.edu/technology/standards.htm				
22330	10:00-11:00AM	F	Lock,B	BC 20	WELD 49 - 4.0 UNITS WELDING SHOP MATH				
	11:00- 3:50PM	F	Lock,B	BC 20	Not Transferable				
	Class#22330 meets 01/13/2017-03/10/2017				Recommendation: WELD 100 or equivalent with a grade of Pass or "C" or higher or WELD 120 or equivalent with a grade of Pass or "C" or higher or WELD 130 or equivalent with a grade of Pass or "C" or higher.				
21789	10:00-12:00PM	F	Lock,B	BC 20	23115	6:00- 9:50PM	Th	Tait,M	ME 2
	12:00- 2:00PM	F	Lock,B	BC 20	WELD 59 - 4.0 UNITS BLUEPRINT READING FOR THE WELDING TRADES				
	Class#21789 meets 03/24/2017-05/19/2017				Not Transferable				
TH 146 - 2.0 UNITS MUSICAL THEATRE PRODUCTION FOR CHORUS					Recommendation: WELD 100 or equivalent with a grade of Pass or "C" or higher or WELD 120 or equivalent with a grade of Pass or "C" or higher or WELD 130 or equivalent with a grade of Pass or "C" or higher.				
Transferable to UC, CSU					WELD 100 - 2.5 UNITS WELDING FUNDAMENTALS				
25727	7:00- 8:15PM	WTh	STAFF	BC 31	Transferable to CSU				
	8:15- 9:15PM	WTh	STAFF	BC 31	26204	8:00-10:00AM	F	STAFF	ME 13
	Class#25727 meets 03/22/2017-05/18/2017				22337	10:00-11:50AM	F	STAFF	ME 13
TH 147 - 3.0 UNITS MUSICAL THEATRE PRODUCTION FOR LEADING ROLES					6:00- 8:00PM F Nunez,J ME 13				
Transferable to UC, CSU					8:00- 9:50PM F Nunez,J ME 13				
25729	7:00- 8:15PM	WTh	STAFF	BC 31	WELD 120 - 5.0 UNITS BEGINNING ARC WELDING				
	8:15- 9:15PM	WTh	STAFF	BC 31	Transferable to CSU				
	Class#25729 meets 03/22/2017-05/18/2017				Recommendation: WELD 100 with a grade of Pass or "C" or higher or concurrent enrollment or appropriate work experience.				
TH 150 - 3.0 UNITS APPRECIATION AND HISTORY OF THE MOTION PICTURE					WELD 130 - 5.0 UNITS GAS TUNGSTEN ARC WELDING FUNDAMENTALS				
Transferable to UC, CSU					Transferable to CSU				
23019	9:00-11:50AM	F	Breit,C	BC 47	21037	6:00- 8:00PM	MW	Tait,M	ME 2G
21034	12:00- 2:50PM	F	Breit,C	BC 47		8:00- 9:50PM	MW	Tait,M	ME 13
23666	7:00- 9:50PM	F	Campolo,R (HYBRID)	BC 47	27058	7:00- 9:00AM	MW	Foral,J	ME 2G
Mandatory In-person Orientation: 7:00 – 10:20 p.m., Friday - January 13 in BC-47. This is a Hybrid course – a portion of the class hours are taught online. Please check instructor website for more information: http://www.cerritos.edu/rcampolo (instructor e-mail address: rcampolo@cerritos.edu).					9:00-10:50AM MW Foral,J ME 13				
20763	2:00- 5:20PM	T	Campolo,R (HYBRID)	BC 47	8:00- 9:50PM MW Bradford,D ME 13				
Mandatory In-person Orientation: 2:00 – 5:20 p.m., Tuesday - January 24 in BC-47. This is a Hybrid course – a portion of the class hours are taught online. Please check instructor website for more information: http://www.cerritos.edu/rcampolo (instructor e-mail address: rcampolo@cerritos.edu).					26206				
	Class#20763 meets 01/31/2017-05/16/2017				5:00- 7:15PM F STAFF ME 13				
21627	7:00-10:20PM	T	Campolo,R (HYBRID)	BC 47	8:00-10:15AM Sat STAFF ME 13				
Mandatory In-person Orientation: 7:00 – 10:20 p.m., Tuesday - January 24 in BC-47. This is a Hybrid course – a portion of the class hours are taught online. Please check instructor website for more information: http://www.cerritos.edu/rcampolo (instructor e-mail address: rcampolo@cerritos.edu).					7:15- 9:20PM F STAFF ME 13				
	Class#21627 meets 01/31/2017-05/16/2017				10:15-12:20PM Sat STAFF ME 13				
TH 151 - 3.0 UNITS MOTION PICTURES, RADIO AND TELEVISION					WELD 200 - 4.0 UNITS INTERMEDIATE ARC WELDING				
Transferable to CSU					Transferable to CSU				
20764	8:00- 9:20AM	MW	Breit,C	BC 47	Prerequisite: WELD 120 or equivalent with a grade of Pass or "C" or higher or appropriate work experience.				
22881	9:30-10:50AM	TTh	Breit,C	BC 47	20769	7:00- 8:00AM	TTh	STAFF	ME 13
21035	9:30-10:50AM	MW	Breit,C	BC 47		8:00-10:50AM	TTh	STAFF	ME 13
21784	2:00- 5:20PM	W	Campolo,R	BC 47	21038	6:00- 7:00PM	TTh	Arvizo,D	ME 13
	Class#21784 meets 02/01/2017-05/17/2017				7:00- 9:50PM TTh Arvizo,D ME 13				
TH 221 - 3.0 UNITS COSTUMING FOR THE STAGE					WELD 210L - 2.0 UNITS ADVANCED ARC WELDING LABORATORY				
Transferable to UC, CSU					Transferable to CSU				
NOTE: a material fee of \$32.50 is required for TH 221					Prerequisite: WELD 200 or equivalent with a grade of Pass or "C" or higher.				
26784	10:00-11:00AM	MW	Watanabe-Lonsbury,S	BC 10	20771	6:30- 9:20PM	TTh	Pacheco,R	ME 13
	11:00-12:20PM	MW	Watanabe-Lonsbury,S	BC 10	21039	3:30- 6:20PM	TTh	Pacheco,R	ME 13
TH 221A - 3.0 UNITS ADVANCED COSTUMING FOR THE STAGE					WELD 212L - 2.0 UNITS SHIELDED METAL ARC WELDING (SMAW) CERTIFICATION LABORATORY				
Transferable to UC, CSU					Transferable to CSU				
Prerequisite: TH 221 or equivalent with a grade of Pass or "C" or higher.					Prerequisite: WELD 210L or equivalent with a grade of Pass or "C" or higher.				
26787	10:00-11:00AM	MW	Watanabe-Lonsbury,S	BC 10	23129	3:30- 6:20PM	TTh	Pacheco,R	ME 13
	11:00-12:20PM	MW	Watanabe-Lonsbury,S	BC 10	23127	6:30- 9:20PM	TTh	Pacheco,R	ME 13
TH 224 - 3.0 UNITS PORTABLE ENTERTAINMENT TECHNOLOGY - AUDIO AND STAGING					WELD 214L - 2.0 UNITS FLUX CORED ARC WELDING (FCAW) CERTIFICATION LABORATORY				
Transferable to CSU					Transferable to CSU				
Recommendation: TH 120, TH 133, or TH 134 or equivalent with grades of Pass or "C" or higher.					Prerequisite: WELD 210L or equivalent with a grade of Pass or "C" or higher.				
22236	10:00-12:00PM	W	Williams,B	BC 20	23683	3:30- 6:20PM	TTh	Pacheco,R	ME 13
	12:00- 2:50PM	W	Williams,B	BC 20	23132	6:30- 9:20PM	TTh	Pacheco,R	ME 13
TH 298 - 1.0 UNIT DIRECTED STUDIES									
Transferable to CSU									
24130	6.8 HRS ARR		Brown,F						
	Class#24130 meets 01/13/2017-03/10/2017								

Students not in attendance or late for the first class are subject to drop.

Class#	Time	Day	Instructor	Room	Class#	Time	Day	Instructor	Room
WELD 240L - 2.0 UNITS INTERMEDIATE GAS TUNGSTEN ARC WELDING LABORATORY Transferable to CSU Prerequisite: WELD 130 or equivalent with a grade of Pass or "C" or higher.					27063	3.6 HRS ARR	(OL)	Livingston,B	ONLINE
21040	5:30- 8:20PM	TTh	Perkins,D	ME 13	Orientation: All class information will also be available at www.cerritos.edu/baonline				
23548	7:00- 2:00PM	Sat	Perkins,D	ME 13	Class#27063 meets 01/09/2017-04/28/2017				
Class#23548 meets 01/14/2017-05/13/2017					27064	3.6 HRS ARR	(OL)	Livingston,B	ONLINE
WELD 250L - 2.0 UNITS ADVANCED GAS TUNGSTEN ARC WELDING LAB Transferable to CSU Prerequisite: WELD 240L or equivalent with a grade of Pass or "C" or higher.					Orientation: All class information will also be available at www.cerritos.edu/baonline				
21041	5:30- 8:20PM	TTh	Perkins,D	ME 13	Class#27064 meets 01/09/2017-04/28/2017				
23549	7:00- 2:00PM	Sat	Perkins,D	ME 13					
Class#23549 meets 01/14/2017-05/13/2017									
WELD 260L - 2.0 UNITS GAS TUNGSTEN ARC WELDING (GTAW) AEROSPACE CERTIFICATION LABORATORY Transferable to CSU Prerequisite: WELD 250L or equivalent with a grade of Pass or "C" or higher.									
23134	5:30- 8:20PM	TTh	Perkins,D	ME 13					
23550	7:00- 2:00PM	Sat	Perkins,D	ME 13					
Class#23550 meets 01/14/2017-05/13/2017									

WOODWORKING MANUFACTURING TECHNOLOGY

Please read the technical standards relevant to this department at <http://cms.cerritos.edu/technology/standards.htm>

WOMEN'S STUDIES

WS 101 - 3.0 UNITS ISSUES FOR WOMEN IN AMERICAN SOCIETY Transferable to UC, CSU Recommendation: Satisfactory completion of the Reading Placement Process or READ 54 or equivalent with a grade of Pass or "C" or higher and satisfactory completion of the English Placement Process or ENGL 52 or equivalent with a grade of Pass or "C" or higher.				
22876	12:30- 1:45PM	MW	Fagundes,M	BE116
24197	11:00-12:15PM	TTh	Youssef,M	SS141
21045	12:30- 4:10PM	T	Trager,J	HS102
Class#21045 meets 01/09/2017-04/28/2017				
WS 102 - 3.0 UNITS WOMEN AND RELIGION Transferable to UC, CSU Recommendation: Satisfactory completion of the Reading Placement Process or READ 54 or equivalent with a grade of Pass or "C" or higher and satisfactory completion of English Placement Process or ENGL 52 or equivalent with a grade of Pass or "C" or higher.				
22442	2:00- 3:15PM	TTh	Youssef,M	SS137
WS 103 - 3.0 UNITS WOMEN, THEIR BODIES AND HEALTH Transferable to CSU				
20777	12:30- 1:45PM	MW	Bueno,N (Women's Studies)	MC102
21856	6:30- 9:20PM	T	Acosta,P (Women's Studies)	HS102
23707	3:30- 4:45PM	TTh	Acosta,P (Women's Studies)	SS136
WS 108 - 3.0 UNITS WOMEN IN SPORTS Transferable to UC, CSU Orientation: All class information will also be available at www.cerritos.edu				
25696	3.0 HRS ARR	(OL)	Raniewicz,T (Women's Studies)	ONLINE
27062	1:00- 3:50PM	T	Jensen,D	MC104
WS 202 - 3.0 UNITS GENDER AND SOCIETY Transferable to UC, CSU Recommendation: SOC 101 or equivalent with a grade of Pass or "C" or higher or equivalent with a grade of Pass or "C" or higher.				
27065	11:00-12:15PM	TTh	STAFF	SS312
WS 205 - 3.0 UNITS THE ANTHROPOLOGY OF SEXUALITY AND GENDER Transferable to UC, CSU Recommendation: Satisfactory completion of English Placement Process or ENGL 52 or equivalent with a grade of Pass or "C" or higher, and satisfactory completion of the Reading Placement Process or READ 54 with a grade of Pass or "C" or higher.				
27066	6:00- 8:50PM	T	Abbruzzese,M (Women's Studies)	SS136
WS 208 - 3.0 UNITS LEADERSHIP FOR WOMEN IN BUSINESS Transferable to CSU Orientation: All class information will also be available at www.cerritos.edu/baonline				
24196	3.6 HRS ARR	(OL)	Livingston,B (Women's Studies)	ONLINE
Class#24196 meets 01/09/2017-04/28/2017				

WMT 101 - 3.0 UNITS INTRODUCTION TO WOODWORKING Transferable to CSU NOTE: a material fee of \$20.00 is required for WMT 101				
20775	7:30-10:00AM	M	Loucks,E	WD 14
	10:00-11:45AM	M	Loucks,E	WD 14
21089	7:30-10:00AM	W	Fortner,A	WD 14
	10:00-11:45AM	W	Fortner,A	WD 14
21042	5:30- 8:00PM	F	Hernandez,B	WD 14
	8:00- 9:45PM	F	Hernandez,B	WD 14
24251	8:00-10:48AM	Sat	Sanchez,C	WD 14
	10:48-12:50PM	Sat	Sanchez,C	WD 14
Class#24251 meets 01/14/2017-05/13/2017				
WMT 102 - 4.0 UNITS INTRODUCTION TO SOLID WOOD CASEGOODS Transferable to CSU Prerequisite: WMT 101 or equivalent with a grade of Pass or "C" or higher. NOTE: a material fee of \$20.00 is required for WMT 102				
21090	7:00- 8:15AM	TTh	Fortner,A	WD 14
	8:15-10:50AM	TTh	Fortner,A	WD 14
WMT 102L - 2.5 UNITS CASEGOOD MANUFACTURING LAB Transferable to CSU Prerequisite: WMT 102 or equivalent with a grade of "C" or higher or "Pass". NOTE: a material fee of \$10.00 is required for WMT 102L				
24253	7:00-10:50AM	TTh	Fortner,A	WD 14
WMT 103 - 4.0 UNITS INTRODUCTION TO TABLES Transferable to CSU Prerequisite: WMT 101 or equivalent with a grade of Pass or "C" or higher. NOTE: a material fee of \$20.00 is required for WMT 103				
25654	6:00- 7:15PM	TTh	Thornbury,R	WD 14
	7:15- 9:50PM	TTh	Thornbury,R	WD 14
WMT 103L - 2.5 UNITS TABLE MANUFACTURING LAB Transferable to CSU Prerequisite: WMT 103 or equivalent with a grade of "C" or higher or "Pass". NOTE: a material fee of \$10.00 is required for WMT 103L				
25653	6:00- 9:50PM	TTh	Thornbury,R	WD 14
26968	1:00- 4:50PM	TTh	Stammerjohn,C	WD 14
WMT 107 - 3.0 UNITS WOOD FINISHING Transferable to CSU NOTE: a material fee of \$20.00 is required for WMT 107				
21091	8:00-10:15AM	Sat	Miller,B	WD 13
	10:45- 2:30PM	Sat	Miller,B	WD 13
Class#21091 meets 01/14/2017-05/13/2017				
WMT 111L - 1.0 UNIT INTRODUCTION TO WOODWORKING LAB Transferable to CSU Prerequisite: WMT 101 or equivalent with a grade of Pass or "C" or higher. NOTE: a material fee of \$20.00 is required for WMT 111L				
20776	9:00-11:50AM	M	Loucks,E	WD 14
21092	9:00-11:50AM	W	Fortner,A	WD 14
21043	7:00- 9:50PM	F	Hernandez,B	WD 14
26317	9:00-11:50AM	W	Stammerjohn,C	WD 13
24256	8:00-11:12AM	Sat	Sanchez,C	WD 14
Class#24256 meets 01/14/2017-05/13/2017				

Students not in attendance or late for the first class are subject to drop.

Class#	Time	Day	Instructor	Room	Class#	Time	Day	Instructor	Room
WMT 118 - 2.0 UNITS INTRODUCTION TO WOODTURNING Transferable to CSU Recommendation: WMT 101 and WMT 102 or WMT 103 or equivalent with grades of Pass or "C" or higher. NOTE: a material fee of \$20.00 is required for WMT 118					WMT 235 - 3.0 UNITS WINDSOR CHAIR Transferable to CSU Recommendation: WMT 118 with a grade of Pass or "C" or higher. NOTE: a material fee of \$10.00 is required for WMT 235				
21494	8:30- 9:37AM	Sat	Hogan,D	WD 12	26977	9:30-10:30AM	TTh	Trimble,W	WD 13
	9:37-12:50PM	Sat	Hogan,D	WD 12		10:30-11:50AM	TTh	Trimble,W	WD 13
Class#21494 meets 01/14/2017-05/13/2017									
WMT 119L - 1.0 UNIT INTRODUCTION TO WOODTURNING LAB Transferable to CSU Prerequisite: WMT 118 or equivalent with a grade of Pass or "C" or higher. NOTE: a material fee of \$10.00 is required for WMT 119L					WMT 239L - 1.0 UNIT TRADITIONAL FURNITURE LAB Transferable to CSU Prerequisite: WMT 235 or equivalent with a grade of "C" or higher or "Pass." NOTE: a material fee of \$10.00 is required for WMT 239L				
21777	8:30-12:50PM	Sat	Hogan,D	WD 12	26983	10:30-11:50AM	TTh	Trimble,W	WD 13
Class#21777 meets 01/14/2017-05/13/2017									
WMT 151 - 4.0 UNITS INTRODUCTION TO FACEFRAME CABINETMAKING Transferable to CSU NOTE: a material fee of \$20.00 is required for WMT 151					WMT 249L - 2.5 UNITS FURNITURE MANUFACTURING SPECIALTY Transferable to CSU Prerequisite: WMT 102 or WMT 103 or equivalent with a grade of Pass or "C" or higher. NOTE: a material fee of \$20.00 is required for WMT 249L				
26217	1:00- 2:15PM	TTh	STAFF	WD 15	26984	1:00- 4:50PM	MW	Fortner,A	WD 14
	2:15- 4:50PM	TTh	STAFF	WD 15					
WMT 153 - 4.0 UNITS 32MM SYSTEM OF CABINETMAKING Transferable to CSU Prerequisite: WMT 151 or equivalent with a grade of Pass or "C" or higher. Recommendation: WMT 181 or equivalent with a grade of Pass or "C" or higher. NOTE: a material fee of \$20.00 is required for WMT 153					WMT 268A - 5.0 UNITS PRODUCTION CABINETMAKING (COMMERCIAL/INSTITUTIONAL) Transferable to CSU Prerequisite: WMT 151 and one of the following: WMT 102, WMT 103, WMT 153, WMT 155, WMT 181, or WMT 250 or equivalent with a grade of Pass or "C" or higher or appropriate work experience. Recommendation: WMT 154 or equivalent with a grade of Pass or "C" or higher. NOTE: a material fee of \$20.00 is required for WMT 268A				
24259	6:00- 7:15PM	MW	Krause,P	WD 15	26979	1:00- 3:00PM	MW	STAFF	WD 14
	7:15- 9:50PM	MW	Krause,P	WD 15		3:00- 4:50PM	MW	STAFF	WD 14
WMT 181 - 3.0 UNITS INTRODUCTION TO COMPUTER OPERATIONS FOR CABINETMAKING AND DESIGN Transferable to CSU NOTE: a material fee of \$20.00 is required for WMT 181					WMT 269L - 2.5 UNITS CABINETMAKING MANUFACTURING SPECIALTY Transferable to CSU Prerequisite: WMT 151 or WMT 153 or equivalent with a grade of Pass or "C" or higher. NOTE: a material fee of \$20.00 is required for WMT 269L				
27128	6:00- 9:00PM	Th	STAFF	WD 1	22479	1:00- 4:50PM	TTh	STAFF	WD 15
	9:00- 9:50PM	Th	STAFF	WD 1	26223	6:00- 9:50PM	MW	Krause,P	WD 15
WMT 204 - 4.0 UNITS ADVANCED TABLES Transferable to CSU Prerequisite: WMT 102 and WMT 103 or equivalent with grades of Pass "C" or higher. NOTE: a material fee of \$10.00 is required for WMT 204					WMT 285 - 3.0 UNITS INTERMEDIATE ALPHACAM FOR CNC WOODWORKING Transferable to CSU Prerequisite: WMT 185 with a grade of "C" or higher or "Pass". Recommendation: WMT 186 with a grade of "C" or higher or "Pass". NOTE: a material fee of \$10.00 is required for WMT 285				
26969	1:00- 2:15PM	TTh	Stammerjohn,C	WD 14	24276	6:00- 9:00PM	M	STAFF	WD 1
	2:15- 4:50PM	TTh	Stammerjohn,C	WD 14		9:00- 9:50PM	M	STAFF	WD 1
WMT 211 - 4.0 UNITS THE WORKBENCH CLASS Transferable to CSU Prerequisite: WMT 102 and WMT 103 or equivalent with grades of Pass or "C" or higher. Recommendation: WMT 201. NOTE: a material fee of \$20.00 is required for WMT 211					WMT 286 - 3.0 UNITS INTERMEDIATE CNC ROUTER FOR WOODWORKING Transferable to CSU Prerequisite: WMT 186 with a grade of "C" or higher or "Pass". Recommendation: Students should have a basic knowledge of computers and file management. NOTE: a material fee of \$10.00 is required for WMT 286				
26971	6:00- 7:00PM	MW	Stammerjohn,C	WD 14	26966	6:00- 9:00PM	W	STAFF	WD 1
	7:00- 9:50PM	MW	Stammerjohn,C	WD 14		9:00- 9:50PM	W	STAFF	WD 1
WMT 223 - 2.0 UNITS ADV HANDTOOLS-LAYOUT TOOLS Transferable to CSU Prerequisite: WMT 201 or equivalent with a grade of Pass or "C" or higher and WMT 101 or equivalent with a grade of Pass or "C" or higher or WMT 151 or equivalent with a grade of Pass or "C" or higher. NOTE: a material fee of \$10.00 is required for WMT 223					WMT 229L - 2.5 UNITS COMPREHENSIVE WOODWORKING MANUFACTURING SPECIALTY Transferable to CSU Prerequisite: WMT 151 or WMT 153 or WMT 102 or WMT 103 or equivalent with a grade of Pass or "C" or higher. NOTE: a material fee of \$20.00 is required for WMT 229L				
26973	8:00- 9:00AM	W	Stammerjohn,C	WD 13	21046	12:30- 1:20PM	TTh	Henderson,S	S 127
	9:00-11:50AM	W	Stammerjohn,C	WD 13		2:00- 4:50PM	TTh	Henderson,S	S 127
WMT 229L - 2.5 UNITS COMPREHENSIVE WOODWORKING MANUFACTURING SPECIALTY Transferable to CSU Prerequisite: WMT 151 or WMT 153 or WMT 102 or WMT 103 or equivalent with a grade of Pass or "C" or higher. NOTE: a material fee of \$20.00 is required for WMT 229L					WMT 232 - 4.0 UNITS CHAIR DESIGN AND CONSTRUCTION Transferable to CSU Prerequisite: WMT 231 or equivalent with a grade of "C" or higher or "Pass."				
22381	6:00- 9:50PM	MW	Stammerjohn,C	WD 14	26975	1:00- 2:15PM	MW	Fortner,A	WD 14
						2:15- 4:50PM	MW	Fortner,A	WD 14

ZOOLOGY

ZOOL 120 - 4.0 UNITS INTRODUCTION TO ANIMAL BIOLOGY Transferable to UC, CSU Prerequisite: ENGL 52 or ENGL 72 or ESL 152 or equivalent with a grade of "C" or higher or "Pass" or completion of the English placement process with a score eligible for ENGL 100.									
21046	12:30- 1:20PM	TTh	Henderson,S	S 127					
	2:00- 4:50PM	TTh	Henderson,S	S 127					

Students not in attendance or late for the first class are subject to drop.

SHORT TERM CLASSES

Class#	Course	Description	Class#	Course	Description
1ST SIX WEEKS: 01/09/2017 – 02/17/2017					
23160	COUN 101B	Educational Planning	21908	ENGL 52	Intro College Composition
23159	COUN 101A	Orientation to College	22252	ENGL 52	Intro College Composition
23626	COUN 101A	Orientation to College	21748	ENGL 52	Intro College Composition
21498	HO 53	Electrocardiography	22569	ENGL 100	Freshman Composition
27072	HO 53	Electrocardiography	23739	ENGL 100	Freshman Composition
27020	COUN 101A	Orientation to College	26656	ENGL 100	Freshman Composition
			21687	HIST 102	Political & Social Hist-U.S.
			23309	HUM 100	The Art of Being Human
			22343	MATH 60	Elementary Algebra
			22234	PMT 51	Composites Fabrication
			23357	PSYC 101	General Introductory Psyc
1ST NINE WEEKS: 01/09/2017 – 03/10/2017					
22055	ACCT 60	Quickbooks Accounting	25192	READ 49	Intro to College Reading
25124	ATH 202L	Basketball, Men	25193	READ 49	Intro to College Reading
25126	ATH 204L	Basketball, Women	26248	READ 49	Intro to College Reading
22603	BA 106	Human Resource Management	21085	READ 54	Advanced College Reading
26708	BA 106	Human Resource Management	21534	READ 54	Advanced College Reading
26709	BA 106	Human Resource Management	26251	SPCH 130	Fund of Public Speaking
22639	BA 107	Human Relations In Bus	21050	AUTO 121	Drivetrain Trans and Axles
23033	BA 107	Human Relations In Bus	21110	AUTO 151	Auto Alignment Brake/Suspn
23777	BA 107	Human Relations In Bus	21111	AUTO 181	Elec Engine Managment Sys
25846	BA 107	Human Relations In Bus	21703	ENGL 20	Basic Writing
26711	BA 107	Human Relations In Bus	22332	ENGL 100	Freshman Composition
26712	BA 107	Human Relations In Bus	23801	ENGL 100	Freshman Composition
20253	BA 114	Marketing	22221	MATH 40	Prealgebra
26675	BA 114	Marketing	20457	MATH 40	Prealgebra
26719	BA 114	Marketing	23784	MATH 40	Prealgebra
20817	BA 115	Management-Business	26811	MATH 60	Elementary Algebra
22540	BA 115	Management-Business	23049	MATH 60	Elementary Algebra
23479	BA 118	Retail Management	22575	MATH 60	Elementary Algebra
26679	BA 120	Mgmt-Act & Internal Contrl	22262	MATH 60	Elementary Algebra
26720	BA 120	Mgmt-Act & Internal Contrl	20500	MATH 80	Intermediate Algebra
26721	BA 120	Mgmt-Act & Internal Contrl	26812	MATH 80	Intermediate Algebra
26722	BA 120	Mgmt-Act & Internal Contrl	25810	MATH 80	Intermediate Algebra
26724	BA 120	Mgmt-Act & Internal Contrl	20526	MATH 114	College Algebra
27007	BA 132	Computer Applications/Mgrs	22986	MATH 114	College Algebra
22864	BA 156	Motivational Skills/Mgrs	21060	NRSG 210	Fundamentals of Nursing
26728	BA 156	Motivational Skills/Mgrs	21061	NRSG 210	Fundamentals of Nursing
26729	BA 156	Motivational Skills/Mgrs	21062	NRSG 210	Fundamentals of Nursing
26730	BA 157	Principles of Public Relations	22726	NRSG 210	Fundamentals of Nursing
21051	BCOT 62	Computer Keyboarding	21063	NRSG 210	Fundamentals of Nursing
21146	BCOT 96	Microsoft PowerPoint	21066	NRSG 220	Medical-Surgical Nursing 3
21822	CIS 101	Intro Computer Info Systms	21067	NRSG 220	Medical-Surgical Nursing 3
24147	CIS 170A	Networking Fundamentals	21068	NRSG 220	Medical-Surgical Nursing 3
22344	COS 53	Adv Cosmet Manipulation	21069	NRSG 220	Medical-Surgical Nursing 3
22288	COS 60A	Intro Cosmetology I	21100	NRSG 220	Medical-Surgical Nursing 3
22292	COS 61A	Intermed Cosmetology I	21071	NRSG 230	Psychosocial-Community Nsg
22296	COS 62A	Advanced Cosmetology I	21072	NRSG 230	Psychosocial-Community Nsg
26803	COS 99	Directed Studies	21073	NRSG 230	Psychosocial-Community Nsg
23156	COUN 200	Success College and Career	21074	NRSG 230	Psychosocial-Community Nsg
22147	DANC 100	Dance Appreciation	21075	NRSG 230	Psychosocial-Community Nsg
25313	EDT 50	Prep for Online Learning	21077	NRSG 240	Medical-Surgical Nursing 5
21506	EDT 100	Internet In Curriculum	21078	NRSG 240	Medical-Surgical Nursing 5
21507	EDT 103	Spreadsheets for Educators	21079	NRSG 240	Medical-Surgical Nursing 5
23746	ENGL 100	Freshman Composition	21101	NRSG 240	Medical-Surgical Nursing 5
23393	ENGL 103	Critical/Argumentative Wrt	21102	NRSG 240	Medical-Surgical Nursing 5
23394	ENGL 103	Critical/Argumentative Wrt	26178	AB 83A	Computerized Damage Estimating
21656	HED 100	Contemp Health Problems	22052	ACCT 61	Turbo Tax Accounting
25345	KIN 298	Directed Studies	21093	AUTO 73	Auto Occupational Work Exp
21992	PSYC 101	General Introductory Psyc	23617	LIBR 50	Intro to the College Library
25724	SPCH 110	Intercultural Communication	23293	PHAR 55	Pharmacy Introduction
25206	SPCH 200	Contemporary Comm Topics	23294	PHAR 56	Pharmacy Skills Lab Intro
21117	HED 100	Contemp Health Problems	27048	ACLR 86	Intro to Univ Design for Learn
25456	PEX 145	Circuit Weight Training, Beg	25744	ENGL 20	Basic Writing
22374	ACLR 90	Orient/Student With Disab	21681	ENGL 20	Basic Writing
22379	AUTO 73	Auto Occupational Work Exp	21692	ENGL 20	Basic Writing
21899	NRSG 251	Bas Adult Physical Assessment	22783	ENGL 52	Intro College Composition
25205	SPCH 150	Organizational Communication	22448	ENGL 52	Intro College Composition
22561	AB 65	Mix and Adjusting Color	22789	ENGL 52	Intro College Composition
27021	COUN 101C	Navigating the Transfer Proces	21744	ENGL 52	Intro College Composition
25315	EDT 110	Intro To Ed Technology	21910	ENGL 100	Freshman Composition
23368	ENGL 20	Basic Writing	23388	ENGL 102	Freshman Composition & Lit
21750	ENGL 52	Intro College Composition	26893	ESL 32	ESL Learning American Idioms
22785	ENGL 52	Intro College Composition	20449	HUM 100	The Art of Being Human
			26894	READ 49	Intro to College Reading
			25814	READ 54	Advanced College Reading

Complete class listings, including days, times, and prerequisites, are located on pages 35-95

SHORT TERM CLASSES

Class#	Course	Description	Class#	Course	Description
2ND FIFTEEN WEEKS: 01/30/2017 – 05/19/2017					
21088	SPCH 100	Fundamentals Oral Comm	23465	ACCT 100	Introduction to Accounting
26252	SPCH 130	Fund of Public Speaking	23468	ACCT 133	Spreadsheet Accounting I
27053	AB 283	Adv-Frame Analysis for Est	26392	ANTH 115	Physical Anthropology
22062	FIN 51	Retirement Plan/Investing	22004	BA 100	Fundamentals of Business
22393	HO 56	Medication Calculations	23913	BA 100	Fundamentals of Business
21898	NRSRG 48T	Elective Nursing-Tutorial	22541	BA 101	International Business
23743	SPCH 100	Fundamentals Oral Comm	22000	BA 113	Legal Environment of Business
22051	ACCT 60	Quickbooks Accounting	26691	BA 113	Legal Environment of Business
22122	AUTO 73	Auto Occupational Work Exp	25784	BA 156	Motivational Skills/Mgrs
21095	CA 101	Intro/Food Serv Safety-San	26365	BCOT 81	Legal Office Procedures
23155	COUN 10	Career Planning	24207	BCOT 113	Microsoft Excel
21119	NRSRG 211	Intr Theoretical Framework	22140	BCOT 118	MS Access for Office
21511	NRSRG 213B	Major Drugs and Nursing II	21523	BCOT 131	Beg Coll Key & Doc Pro
23298	PHAR 57	Pharmacy Operations I	26165	BCOT 155	Admin Secretarial Procedrs
27091	TH 133	Stage Crew Activity	25864	BCOT 247	Managerial Business Comm
21106	TH 130	R & P For Minor Roles	21114	CIS 101	Intro Computer Info Sysrms
21107	TH 131	R & P For Supporting Roles	23727	CIS 101	Intro Computer Info Sysrms
21108	TH 132	R & P For Lead Roles	26851	CIS 103	Computer Programming Logic
22328	TH 133	Stage Crew Activity	23910	CIS 103	Computer Programming Logic
22330	TH 134	Technical Production	21808	CIS 151	Microsoft Excel for IS/IT
1ST FIFTEEN WEEKS: 01/09/2017 – 04/28/2017					
24203	BA 100	Fundamentals of Business	21919	CIS 202A	Project Management for IT
22003	BA 100	Fundamentals of Business	21149	CIS 271	Work Exp/Computer Info Sys
21636	BA 100	Fundamentals of Business	21150	CIS 272	Work Exp/Computer Info Sys
21760	BA 104	Managing Cultural Diversity	21151	CIS 273	Work Exp/Computer Info Sys
22409	BA 108	Labor Management Relations	21544	CIS 274	Work Exp/Computer Info Sys
27004	BA 110	Advertising	27015	EDT 112	Creating Virtual Curriculum
21759	BA 113	Legal Environment of Business	25844	ESL 57	TOEFL Preparation Course
23914	BA 113	Legal Environment of Business	23965	FILM 298	Directed Studies
26325	BA 115	Management-Business	24111	JOUR 298	Directed Studies
27006	BA 126	E-learning	23065	JOUR 299	Directed Studies
22265	BA 132	Computer Applications/Mgrs	25348	KIN 299	Directed Studies
21525	BA 152	Fund Importing/Exporting	26870	PHOT 298	Directed Studies
22006	BA 153	Small Business Management	27085	PHYS 298	Directed Studies
23770	BA 155	Intro Global Logistics	23506	RE 130	Real Estate Practice
23025	BA 156	Motivational Skills/Mgrs	23704	AJ 103	Criminal Procedures
26163	BA 204	Project Management	23471	FIN 125	Personal Finance
23771	BA 205	Organizational Leadership	26402	ACCT 100	Introduction to Accounting
25732	BA 208	Leadership for Women in Bus	26403	BCOT 113	Microsoft Excel
24206	BA 208	Leadership for Women in Bus	20409	ESL 3	ESL Grammar, Read, & Writing 3
27013	BA 208	Leadership for Women in Bus	23409	ESL 5	ESL Grammar, Reading, & Writing 5
25859	FILM 299	Directed Studies	25875	ESL 152	IntroCol Comp Non-Native Engl
21045	WS 101	Issues Women Amer Society	20502	MATH 80A	Intermediate Algebra I
24196	WS 208	Leadership for Women in Bus	22054	ACCT 100	Introduction to Accounting
27063	WS 208	Leadership for Women in Bus	26405	BCOT 148	Effective Business Presentatio
27064	WS 208	Leadership for Women in Bus	21554	PSYC 101	General Introductory Psyc
21642	EDEL 105	Intro to Teaching (SSC)	20763	TH 150	App & Hist Motion Picture
24177	EDEL 100	Introduction To Teaching	21627	TH 150	App & Hist Motion Picture
27117	ART 108	Black Images in Popular Cultur	22053	ACCT 100	Introduction to Accounting
22359	EDEL 100	Introduction To Teaching	23467	ACCT 100	Introduction to Accounting
22327	HUM 108	Black Images in Popular Cultur	24198	ACCT 101	Fundamentals of Accounting I
OPEN ENTRY/OPEN EXIT: 01/09/2017 – 05/19/2017					
27041	CHEM 95A	Tutoring for CHEM100-IntroChem	21144	ART 156L	Ceramics Lab
27042	CHEM 95B	Tutoring for CHEM 110-ElemChem	22494	BCOT 147	Business Communications
27043	CHEM 95C	Tutoring for CHEM 111-General	22276	COUN 200	Success College and Career
27044	CHEM 95D	Tutoring for CHEM 112-General	23405	ESL 4	ESL Grammar, Reading & Writing
27045	CHEM 95E	Tutoring for CHEM 211-Organic	23421	ESL 120	Prep For Col Writing-NonEngl
27046	CHEM 95F	Tutoring for CHEM 212-Organic	22261	MATH 40	Prealgebra
25630	NRSRG 57LA	Beginning Nursing Skills Lab	21828	MATH 60	Elementary Algebra
25631	NRSRG 57LB	Inter Nursing Skills Lab	21152	MATH 80A	Intermediate Algebra I
25632	NRSRG 57LC	Adv/Inter Nursing Skills Lab	21153	MATH 80B	Intermediate Algebra II
25633	NRSRG 57LD	Advanced Nursing Skills Lab	26471	SPCH 100	Fundamentals Oral Comm
25622	SPCH 236A	Forensics Activity 1	22121	SPCH 120	Fund of Interpersonal Comm
25624	SPCH 236B	Forensics Activity 2	20754	SPCH 235	Fund Argumentation & Pers
25626	SPCH 236C	Forensics Activity 3	20996	PSYC 101	General Introductory Psyc
25628	SPCH 236D	Forensics Activity 4	21835	RTV 151	Motion Pictures/Radio & TV
2ND FIFTEEN WEEKS: 01/30/2017 – 05/19/2017					
23465	ACCT 100	Introduction to Accounting	23762	SPCH 100	Fundamentals Oral Comm
23468	ACCT 133	Spreadsheet Accounting I	21784	TH 151	Motion Pictures/Radio & TV
26392	ANTH 115	Physical Anthropology	23053	ACCT 100	Introduction to Accounting
22004	BA 100	Fundamentals of Business	23333	AJ 202	Substantive Law
23913	BA 100	Fundamentals of Business	21994	BA 153	Small Business Management
22541	BA 101	International Business	22072	RE 160	Real Estate Economics
22000	BA 113	Legal Environment of Business	23588	TH 101	Intro to the Theatre
26691	BA 113	Legal Environment of Business			

Complete class listings, including days, times, and prerequisites, are located on pages 35-95

SHORT TERM CLASSES

Class#	Course	Description	Class#	Course	Description
22567	ART 156L	Ceramics Lab	26449	HED 100	Contemp Health Problems
25829	AUTO 100	Auto Maint And Operation	26835	HED 100	Contemp Health Problems
20877	ESL 14	Pronunciation Plus	25346	KIN 298	Directed Studies
21916	SPCH 130	Fund of Public Speaking	22462	MATH 60	Elementary Algebra
23810	SPCH 236A	Forensics Activity 1	21130	NRSG 232	Medical-Surgical Nursing 4
			21131	NRSG 232	Medical-Surgical Nursing 4
			21132	NRSG 232	Medical-Surgical Nursing 4
			21163	NRSG 232	Medical-Surgical Nursing 4
			21164	NRSG 232	Medical-Surgical Nursing 4
			22142	PSYC 101	General Introductory Psyc
			22617	PSYC 101	General Introductory Psyc
			21538	SPCH 110	Intercultural Communication
			23462	SPCH 200	Contemporary Comm Topics
			26869	ACLR 90	Orient/Student With Disab
			22376	ACLR 91	Career Exploration/Disab
			26660	COUN 10	Career Planning
			23742	SPCH 100	Fundamentals Oral Comm
			22921	AB 67	Automotive Custom Painting
			25127	ATH 205LD	Basketball, Women, Off Season
			26854	ECON 101	Econ Issues and Policy
			21712	ENGL 52	Intro College Composition
			22452	ENGL 52	Intro College Composition
			26234	ENGL 52	Intro College Composition
			23741	ENGL 100	Freshman Composition
			22454	ENGL 100	Freshman Composition
			22231	ENGL 100	Freshman Composition
			22480	ENGL 100	Freshman Composition
			22810	ENGL 100	Freshman Composition
			26888	ENGL 100	Freshman Composition
			26795	ENGL 100	Freshman Composition
			23812	ENGL 103	Critical/Argumentative Wrt
			26797	ENGL 103	Critical/Argumentative Wrt
			22385	HIST 103	Political & Social Hist-U.S.
			20915	MATH 80	Intermediate Algebra
			22880	MUS 104B	History of Rock Music
			25378	PEX 105	Adapted Swimming
			25878	PEX 124	Personal Fitness Program
			26880	PEX 172	Flag Football
			27090	PSYC 241	Intro to Psychobiology
			21141	READ 54	Advanced College Reading
			22284	READ 54	Advanced College Reading
			22398	READ 54	Advanced College Reading
			22780	READ 54	Advanced College Reading
			26895	READ 54	Advanced College Reading
			24113	READ 54	Advanced College Reading
			26470	SPCH 100	Fundamentals Oral Comm
			25134	ATH 215LB	Soccer, Women, Off Season
			21048	AUTO 151	Auto Alignment Brake/Suspn
			21049	AUTO 161	Automotive Electricity
			21486	AUTO 181	Elec Engine Management Sys
			26230	ENGL 52	Intro College Composition
			22791	ENGL 52	Intro College Composition
			20398	ENGL 103	Critical/Argumentative Wrt
			25307	ENGL 103	Critical/Argumentative Wrt
			21972	MATH 40	Prealgebra
			22913	MATH 60	Elementary Algebra
			20484	MATH 60	Elementary Algebra
			20911	MATH 80	Intermediate Algebra
			22981	MATH 80	Intermediate Algebra
			26840	MATH 80	Intermediate Algebra
			20501	MATH 80	Intermediate Algebra
			20522	MATH 114	College Algebra
			21561	MATH 114	College Algebra
			21971	MATH 114	College Algebra
			22988	MATH 116	Calc for Manag-Biol-Soc Sc
			21121	NRSG 212	Medical-Surgical Nursing I
			21122	NRSG 212	Medical-Surgical Nursing I
			21123	NRSG 212	Medical-Surgical Nursing I
			21124	NRSG 212	Medical-Surgical Nursing I
			21125	NRSG 212	Medical-Surgical Nursing I
			21127	NRSG 222	Maternal/Child Nursing
			23291	NRSG 222	Maternal/Child Nursing
			26064	NRSG 222	Maternal/Child Nursing
			21162	NRSG 222	Maternal/Child Nursing
			21161	NRSG 222	Maternal/Child Nursing

2ND SIX WEEKS: 02/21/2017 – 04/07/2017

25236	COUN 101B	Educational Planning
27076	HO 54	Medical Laboratory Skills
25238	COUN 101B	Educational Planning

2ND NINE WEEKS: 03/20/2017 – 05/19/2017

23469	ACCT 60	Quickbooks Accounting
25125	ATH 203LA	Basketball, Men, Off Season
26855	BA 100	Fundamentals of Business
27060	BA 101	International Business
23896	BA 106	Human Resource Management
22364	BA 106	Human Resource Management
26159	BA 106	Human Resource Management
26857	BA 107	Human Relations In Bus
23015	BA 114	Marketing
26677	BA 114	Marketing
23036	BA 115	Management-Business
22007	BA 115	Management-Business
26161	BA 115	Management-Business
26326	BA 115	Management-Business
23478	BA 118	Retail Management
22865	BA 118	Retail Management
25740	BA 118	Retail Management
26688	BA 118	Retail Management
26690	BA 118	Retail Management
24205	BA 120	Mgmt-Act & Internal Contrl
26828	BA 121	Sales
25870	BA 132	Computer Applications/Mgrs
23023	BA 132	Computer Applications/Mgrs
23024	BA 132	Computer Applications/Mgrs
26704	BA 132	Computer Applications/Mgrs
27008	BA 132	Computer Applications/Mgrs
27009	BA 132	Computer Applications/Mgrs
27010	BA 132	Computer Applications/Mgrs
27011	BA 132	Computer Applications/Mgrs
27012	BA 132	Computer Applications/Mgrs
23026	BA 156	Motivational Skills/Mgrs
21957	BCOT 62	Computer Keyboarding
21112	BCOT 63	Keyboarding Speed/Control
21147	BCOT 63	Keyboarding Speed/Control
21517	BCOT 97	Microsoft Outlook
25737	BCOT 161	Principles of Filing
21539	CIS 101	Intro Computer Info Systms
21858	CIS 101	Intro Computer Info Systms
26863	CIS 101	Intro Computer Info Systms
24105	CIS 101	Intro Computer Info Systms
24133	CIS 101	Intro Computer Info Systms
24135	CIS 101	Intro Computer Info Systms
24149	CIS 170B	Network + Certification
26866	CIS 170H	TCP/IP Fundamentals
22290	COS 60B	Intro Cosmetology II
22294	COS 61B	Intermed Cosmetology II
22298	COS 62B	Advanced Cosmetology II
27114	COUN 200	Success College and Career
22831	DANC 100	Dance Appreciation
21505	EDT 50	Prep for Online Learning
22737	EDT 51	Comm in the Online Environment
27061	EDT 105	Powerpoint for Educators
25319	EDT 121	Using Mobile Technology In Edu
23512	EDT 137	Creating Educational Media
20387	ENGL 100	Freshman Composition
21572	HED 100	Contemp Health Problems
22604	HED 100	Contemp Health Problems

Complete class listings, including days, times, and prerequisites, are located on pages 35-95

SHORT TERM CLASSES

Class#	Course	Description	Class#	Course	Description
24219	AB 83U	Computer Damage Est-Ultramate			
22733	ACCT 61	Turbo Tax Accounting			
21145	AUTO 73	Auto Occupational Work Exp			
26379	CA 55	FundOfResponsibleAlcoholServ			
21097	HO 55	Phlebotomy Procedures			
23618	LIBR 50	Intro to the College Library			
20641	PHAR 63	Pharmacy Operations II			
22378	ACLR 87	Using Scan-Read Tech in UDL			
20207	ART 109	Gender and Sexuality In Art			
21094	BCOT 62	Computer Keyboarding			
21115	CIS 101	Intro Computer Info Systms			
22450	ENGL 52	Intro College Composition			
26228	ENGL 52	Intro College Composition			
26882	ENGL 52	Intro College Composition			
23850	ENGL 52	Intro College Composition			
22613	ENGL 100	Freshman Composition			
22259	ENGL 100	Freshman Composition			
22360	ENGL 100	Freshman Composition			
22813	ENGL 100	Freshman Composition			
22225	ENGL 103	Critical/Argumentative Wrt			
26798	ENGL 103	Critical/Argumentative Wrt			
23396	ENGL 228	Shakespeare's Plays			
23413	ESL 35	Edit Adv Grammar/Syntax			
20451	HUM 109	Gender and Sexuality In Art			
26318	PEX 116	Water Aerobics			
25458	PEX 145	Circuit Weight Training, Beg			
25518	PEX 179	Soccer, Fitness and Technique			
21872	READ 54	Advanced College Reading			
26253	SPCH 130	Fund of Public Speaking			
21142	SPCH 140	Oral Interpretation Of Lit			
25727	TH 146	Music Theatre for Chorus			
25729	TH 147	Music Theatre For Leads			
27051	AB 83P	Computer Damage Est-Pathways			
26164	BCOT 152	Job Search/Business Field			
27078	HO 55	Phlebotomy Procedures			
25333	KIN 106	Student Athletes in Society			
25160	NRSRG 25	Clinical Workshop 1			
21058	NRSRG 26	Clinical Workshop 2			
21167	PHAR 50	Pharmaceutics			
21143	SPCH 150	Organizational Communication			
21113	CA 101	Intro/Food Serv Safety-San			
27022	COUN 101C	Navigating the Transfer Proces			
21653	NRSRG 215	Advanced Placement Bridge			
21513	NRSRG 242	Professional Role Transitr			
21514	NRSRG 242	Professional Role Transitr			
21515	NRSRG 242	Professional Role Transitr			
21516	NRSRG 242	Professional Role Transitr			
21657	HO 56	Medication Calculations			
21171	TH 130	R & P For Minor Roles			
21172	TH 131	R & P For Supporting Roles			
21173	TH 132	R & P For Lead Roles			
21787	TH 133	Stage Crew Activity			
21789	TH 134	Technical Production			

3RD SIX WEEKS: 04/10/2017 – 05/19/2017

25237	COUN 101B	Educational Planning
25166	PTA 250	Licensure Examination Prep
25233	NRSRG 213A	Major Drugs and Nursing I

WEEKEND CLASSES: 16 WEEKS 01/13/2017 – 05/14/2014

26907	A&P 120	Intro Human Anat & Phys
23530	AUTO 100	Auto Maint And Operation
26944	AUTO 100	Auto Maint And Operation
24229	AUTO 211	High Performance Engines
26657	DANC 106A	Beginning Ballet
22158	DANC 106B	Intermediate Ballet
22160	DANC 107	Ballet Variations
26735	ENGL 100	Freshman Composition
26949	ENGT 103	Intro to Engt Design Using Inv
26193	ENGT 138	AutoCAD
23104	ENGT 259	SolidWorks
22926	ET 101	Principles of Engineering Tech
26076	FILM 102	Television Production
26957	MGFT 54	Ultrasonic Level I Testing
26959	MGFT 59	Lean Sigma
26304	MTT 52	Setup & Op of Machinery
26306	MTT 100	Machine Tool Introduction
25689	PHOT 100	Introductory Photography
27113	READ 54	Advanced College Reading
27107	SPAN 101	Elementary Spanish
23548	WELD 240L	Inter Gas Tungsten Arc Welding
23549	WELD 250L	Adv Gas Tungsten Arc Welding
23550	WELD 260L	Gas Tungsten Arc Weld-Aerospac
24251	WMT 101	Intro to Woodworking
21091	WMT 107	Wood Finishing
24256	WMT 111L	Intro to Woodworking Lab
21494	WMT 118	Introduction to Woodturning
21777	WMT 119L	Intro to Woodturning Lab
26412	DANC 122	Middle Eastern Dance
25321	DANC 124	Hip Hop Dance

WEEKEND CLASSES - EIGHT WEEKS (A) 01/13/2017 – 03/12/2017

WEEKEND CLASSES - EIGHT WEEKS (A) 03/24/2017 – 05/14/2017



NO FEE NON-CREDIT CLASSES

CLASES GRATIS DE NO-CREDITO DEL COLEGIO

The following information will help you register for non-credit classes offered by Cerritos College. In non-credit classes students build the basic skills needed for personal and professional growth. Students in non-credit classes do not earn units toward the award of a credit degree or certificate, and are not required to pay registration fees for these courses. Instruction in English as a Second Language, General Education Development, Assessment Preparation, Citizenship and other basic skills are offered within the non-credit Adult Education unit. Some classes are offered in both English and Spanish. Most non-credit classes take place off-campus at community sites. Classes for students with disabilities require a separate registration process.

Lo siguiente le ayudará a matricularse para clases de no-crédito del Colegio de Cerritos. En las clases de no-crédito, los estudiantes mejoran sus habilidades académicas básicas necesarias para el desarrollo personal y profesional. Las clases de no-crédito no se aplican para título o certificado en los programas de credito. Se ofrecen clases de Ingles como Segundo Idioma, Diploma de Preparatoria, Preparación de Evaluación, Ciudadanía, y otras clases de habilidades académicas. La mayoría de las clases de no-crédito se ofrecen en sitios distintos de la comunidad. Clases para estudiantes con discapacidades requieren de una matriculación aparte.

More information is available by calling the offices of:
 Adult Education(562) 467-5098
 Emeritus - Older Wiser Learner(562) 467-5098

Para información en español, llame a las oficinas de:
 Educación de Adultos(562) 467-5098
 Programa de educación para adultos de mayor edad(562) 467-5098

REGISTRATION

REGISTRACIÓN

STEPS TO ENROLL IN NON-CREDIT CLASSES

COMO MATRICULARSE EN CLASES DE NO-CRÉDITO

1. IDENTIFY THE CLASS OR CLASSES YOU WISH TO TAKE
 Review the course list and identify class and ticket number.
2. COMPLETE REGISTRATION FORM
 Complete a Cerritos College application online at www.cerritos.edu; select "Apply Online".
3. WALK-IN REGISTRATION
 You may register online or in person at the Office of Adult Education & Diversity Programs. Call (562) 467-5098 for office hours.
 If you are registering for an ESL, or Vocational ESL, or GED class, an assessment test will need to be taken.
4. SCHEDULE AN APPOINTMENT WITH COUNSELOR
 Counselors are available to talk with you about the right courses for you. Call (562) 467-5098 to schedule an appointment.

1. Escoja la clases o clase que le gustaria tomar.
2. Llene la aplicacion de registración para Cerritos College por internet www.cerritos.edu, presione Apply Online, opción en Español.
3. Registracion en persona.
 Al llenar la aplicacion de registración, venga a la oficina de Educacion para Adultos localizada en el edificio de CE 11.
 Registración para los cursos de Ingles Como Segundo Idioma requieren una prueba de evaluación. Llame la oficina para mas información (562) 467-5098.
4. Consulte con un consejero.
 Consejeros que hablan español están disponibles. Para hacer una cita, llame al (562) 467-5098.

Class#	Time	Day	Instructor	Room	Class#	Time	Day	Instructor	Room
--------	------	-----	------------	------	--------	------	-----	------------	------

ESL/CITIZENSHIP

This course prepares adults for the citizenship process, the INS examination, and interview. The course will also emphasize oral communication and strengthen English language skills for those limited in English.

CUIDADANIA

Prepárese para el examen de ciudadanía y la entrevista con inmigración, aprendiendo al mismo tiempo Inglés.

AED 60.01 - 0.0 UNIT CITIZENSHIP I

Not Transferable

20023	8:00-12:15PM	Sat	Cardona,R	HS103
-------	--------------	-----	-----------	-------

Class#20023 meets 01/14/2017-05/13/2017

ENGLISH AS A SECOND LANGUAGE

Four levels are offered to assist you in your language development. Emphasis is placed on oral communication and conversational language.

INGLES COMO SEGUNDO IDIOMA

Cuatro niveles de Inglés se ofrecen para ayudarle a desarrollar sus conocimientos del idioma Inglés. Esta clase está enfocada en comunicación oral y conversación del idioma Inglés.

AED 42.15 - 0.0 UNIT HIGH BEGINNING ENGLISH AS A SECOND LANGUAGE

Not Transferable

20034	6:00-8:50PM	TTh	Leguizamon-Tunnell	CE 1
23862	8:30-11:20AM	MW	San Nicolas,K	CE 6
26354	8:30-11:55AM	MW	Stasiuk,P	EPES*

Class#26354 meets 01/30/2017-05/17/2017

26853	8:30-2:50PM	Sat	Stasiuk, P	S 102
-------	-------------	-----	------------	-------

Class#26853 meets 01/14/2017-05/13/2017

AED 42.16 - 0.0 UNIT LOW INTERMEDIATE ENGLISH AS A SECOND LANGUAGE

Not Transferable

20124	6:00- 8:50PM	TTh	Perez,C	MP103
20082	8:30- 2:50PM	Sat	Sanchez,S	S 104

Class#20082 meets 01/14/2017-05/13/2017

20087	8:00-12:15PM	MWF	Nunez,M	CE 7
-------	--------------	-----	---------	------

Class#20087 meets 01/09/2017-03/10/2017

AED 42.17 - 0.0 UNIT HIGH INTERMEDIATE ENGLISH AS A SECOND LANGUAGE

Not Transferable

20039	8:00-10:50AM	MW	Robles,M	CE 1
20088	6:00- 8:50PM	TTh	Robles,M	CE 7
26372	8:30-11:55AM	MW	Mansell,B	MESP*

Class#26372 meets 01/30/2017-05/17/2017

26373	8:30-11:50AM	TTh	Nunez,M	BELL*
-------	--------------	-----	---------	-------

Class#26373 meets 01/31/2017-05/18/2017

26374	8:30-11:55AM	MW	Nunez,M	PADS*
-------	--------------	----	---------	-------

Class#26374 meets 01/30/2017-05/17/2017

26781	8:30-11:50AM	TTh	Sanchez,M	ILC *
-------	--------------	-----	-----------	-------

Class#26781 meets 01/31/2017-05/18/2017

27141	8:30-11:55AM	MW	Lozano,J	VAVC*
-------	--------------	----	----------	-------

Class#27141 meets 01/30/2017-05/17/2017

20056	8:30- 2:50PM	Sat	Nunez Jr.,N	HS102
-------	--------------	-----	-------------	-------

Class#20056 meets 01/14/2017-05/13/2017

20096	8:00-11:50AM	MWF	Nunez Jr.,N	CE 7
-------	--------------	-----	-------------	------

Class#20096 meets 03/20/2017-05/19/2017

AED 49.02 - 0.0 UNIT VOCATIONAL ENGLISH AS A SECOND LANGUAGE

Not Transferable

26376	8:30-1:20PM	F	Perez Juarez,M	MESP*
26481	3:00-5:05PM	TTh	Ramos,M	NOR *

COLLEGE ENGLISH SKILLS

AED 48.05 - 0.0 UNIT COLLEGE ENGLISH SKILLS

Not Transferable

27144	10:00-11:30AM	MW	Morrison,A	AT 54
	11:30-12:50PM	MW	Morrison,A	AT 54

Class#27144 meets 01/09/2017-04/05/2017

27146	1:00- 2:30PM	MW	Morrison,A	MP103
	2:30- 3:50PM	MW	Morrison,A	MP103

Class#27146 meets 01/09/2017-04/05/2017

27148	8:00- 9:30AM	TTh	Robles,M	MP105
	9:30-10:50AM	TTh	Robles,M	MP105

Class#27148 meets 01/10/2017-04/06/2017

PREPARATORY MATHEMATICS

AED 49.01 - 0.0 UNIT PREPARATORY MATH

Not Transferable

27164	9:00-10:30AM	MW	STAFF	CE 2
	10:30-11:50AM	MW	STAFF	CE 2

Class#27164 meets 01/09/2017-04/05/2017

27171	12:00- 1:30PM	MW	Bonakdar,M	WD 1
	1:30- 2:50PM	MW	Bonakdar,M	WD 1

Class#27171 meets 01/09/2017-04/05/2017

27175	6:30- 8:00PM	MW	Barrera De Contreras,G	MP105
	8:00- 9:20PM	MW	Barrera De Contreras,G	MP105

Class#27175 meets 01/09/2017-04/05/2017

27177	9:00-10:30AM	MW	STAFF	WD 1
	10:30-11:50AM	MW	STAFF	WD 1

Class#27177 meets 01/09/2017-04/05/2017

27166	6:30- 8:00PM	TTh	Ortiz,L	CE 2
	8:00- 9:20PM	TTh	Ortiz,L	CE 2

Class#27166 meets 01/10/2017-04/06/2017

27173	9:00-10:00AM	MWF	Samel,C	MP105
	10:00-10:50AM	MWF	Samel,C	MP105

Class#27173 meets 01/09/2017-04/07/2017

27162	8:00-10:10AM	Sat	Barrera De Contreras,G	MP105
	10:10-12:20PM	Sat	Barrera De Contreras,G	MP105

Class#27162 meets 01/14/2017-05/13/2017

27150	8:00- 9:30AM	MTWTh	Nunez Jr.,N	MP103
	9:30-10:50AM	MTWTh	Nunez Jr.,N	MP103

Class#27150 meets 01/09/2017-02/16/2017

27152	3:30- 5:00PM	MTWTh	STAFF	MP105
	5:00- 6:20PM	MTWTh	STAFF	MP105

Class#27152 meets 01/09/2017-02/16/2017

27179	1:00- 2:30PM	MTWTh	Barrera De Contreras,G	CE 2
	2:30- 3:50PM	MTWTh	Barrera De Contreras,G	CE 2

Class#27179 meets 01/09/2017-02/16/2017

27160	6:00- 7:15PM	MWF	Cruz,S	CE 2
	7:15- 8:30PM	MWF	Cruz,S	CE 2

Class#27160 meets 01/09/2017-03/10/2017

27181	8:00- 9:00AM	MTWTh	Nunez Jr.,N	MP103
	9:00- 9:50AM	MTWTh	Nunez Jr.,N	MP103

Class#27181 meets 03/20/2017-05/18/2017

27183	1:00- 2:00PM	MTWTh	Barrera De Contreras,G	CE 2
	2:00- 2:50PM	MTWTh	Barrera De Contreras,G	CE 2

Class#27183 meets 03/20/2017-05/18/2017

Students not in attendance or late for the first class are subject to drop.

Class#	Time	Day	Instructor	Room	Class#	Time	Day	Instructor	Room
--------	------	-----	------------	------	--------	------	-----	------------	------

OCCUPATIONAL PREPARATION

Learn basic skills about conducting a job search, attitudes at the workplace, interviewing, work habits, time management, and stress reduction.

PREPARACION OCUPACIONAL

Aprenda tecnicas fundamentales sobre como dirigir o buscar trabajo, actitud en el sitio de trabajo, como dirigir una entrevista, habitos de trabajo, como organizar su tiempo, y como reducir el estres.

AED 36.01- 0.0 UNIT OCCUPATIONAL ORIENTATION

Not Transferable

25717	6:30- 8:20PM	TTh	Lopez,A	MP105
25718	9:00-10:50AM	MF	Fiske,R	COCC*
27139	1:00- 5:15PM	F	Khalil,R	LAPL*
26367	8:30-10:45AM	TTh	Correa,R	FISA*
Class#26367 meets 01/31/2017-05/18/2017				
26375	4:00- 6:10PM	TTh	Barcena,F	LAKE*
Class#26375 meets 01/31/2017-05/18/2017				
27140	9:00-11:10AM	TTh	Lozano,J	CVMS*
Class#27140 meets 01/31/2017-05/18/2017				
25716	9:00- 1:15PM	Sat	Khalil,R	MP103
Class#25716 meets 01/14/2017-05/13/2017				
26366	9:00- 1:30PM	Sat	Fragoso,M	SNPK*
Class#26366 meets 01/14/2017-05/13/2017				
26785	9:00- 1:15PM	F	Khalil,R	MP103
Class#26785 meets 01/13/2017-05/12/2017				
20053	9:00-12:50PM	TTh	Mansell,B	COCC*
Class#20053 meets 01/10/2017-03/09/2017				
26480	12:15- 4:05PM	MW	Mansell,B	COCC*
Class#26480 meets 01/09/2017-03/08/2017				
26482	9:00-12:50PM	TTh	Mansell,B	COCC*
Class#26482 meets 03/21/2017-05/18/2017				

GENERAL EDUCATION DEVELOPMENT (GED)

This GED course consists of five examinations in the areas of writing skills, social studies, science, literature, and mathematics. This course will prepare students to take the battery of GED tests.

PREPARE PARA TOMAR EL EXAMEN EQUIVALENTE A LA PREPARATORIA

Este curso consiste en cinco materias que son escritura, ciencias sociales, literatura, y matematicas. Estas clases lo capacitan para pasar el examen y obtener su certificado de preparatoria.

AED 42.10 - 0.0 UNIT SPANISH GED TEST PREP-A

Not Transferable

20002	9:00-11:50AM	TTh	Ramos,M	CE 6
26369	6:00- 8:50PM	TTh	Chavez-De Vasquez,A	SAD *
26370	9:00-12:25PM	MW	Garcia,F	PDPA*
Class#26370 meets 01/30/2017-05/17/2017				
26371	9:00-12:20PM	TTh	Chavez-De Vasquez,A	FISA*
Class#26371 meets 01/31/2017-05/18/2017				
26783	8:30-11:55AM	MW	Correa,R	BELL*
Class#26783 meets 01/30/2017-05/17/2017				
27135	9:00-12:20PM	TTh	Rosales,I	LKMS*
Class#27135 meets 01/31/2017-05/18/2017				
27136	9:00-12:25PM	MW	Vergara,C	TMJF*
Class#27136 meets 01/30/2017-05/17/2017				
20001	8:30- 2:50PM	Sat	Chavez-De Vasquez, A	S 101
Class#20001 meets 01/14/2017-05/13/2017				

AED 42.12 - 0.0 UNIT GED PREPARATION-A

Not Transferable

27137	9:00-11:50AM	MW	Barrera De Contreras, G	TBA
27138	6:00- 8:50PM	MW	STAFF	CE 1

AED 42.13 - 0.0 UNIT GED PREPARATION-B

Not Transferable

20003	9:00-11:50AM	TTh	San Nicolas,K	CE 7
20054	6:00- 8:50PM	TTh	Garcia,F	CE 6
20047	8:30- 2:50PM	Sat	Garcia,F	S 103
Class#20047 meets 01/14/2017-05/13/2017				

OLDER WISER LEARNER (FORMERLY EMERITUS COLLEGE)

The Older Wiser Learner program offers special interest, non-credit classes for adults. These courses are designed to support lifelong learning. Register in the class. Classes are open enrollment.

AED 11.08-0.0 UNIT STRESS MANAGEMENT/OLDER ADULT

20100	1:00- 2:00PM	M	Lanye,J	NSC*
	2:00- 2:50PM	M	Lanye,J	NSC*
20058	1:00- 2:00PM	T	Lozano,J	DCC*
	2:00- 2:50PM	T	Lozano,J	DCC*
20064	10:00-10:30AM	MW	Van Herk,T	LMGM*
	10:30-10:50AM	MW	Van Herk,T	LMGM*
20066	2:00- 2:30PM	M	Dejong,H	ACH*
	2:30- 3:50PM	M	Dejong,H	ACH*
20068	1:00- 2:00PM	F	Lozano,J	DCC*
	2:00- 2:50PM	F	Lozano,J	DCC*
20070	1:00- 2:00PM	M	Van Herk,T	CSRC*
	2:00- 2:50PM	M	Van Herk,T	CSRC*
20072	1:00- 2:00PM	W	Van Herk,T	LMAC*
	2:00- 2:50PM	W	Van Herk,T	LMAC*
20074	7:30- 8:00AM	MW	Jackson,M	CSRC*
	8:00- 8:20AM	MW	Jackson,M	CSRC*
20076	9:15- 9:45AM	MW	Jackson,M	NSC*
	9:45-10:05AM	MW	Jackson,M	NSC*
20078	9:30-10:00AM	TTh	Van Herk,T	VINT*
	10:00-10:20AM	TTh	Van Herk,T	VINT*
20080	8:15- 8:45AM	MW	Van Herk,T	NBRC*
	8:45- 9:05AM	MW	Van Herk,T	NBRC*

AED 14.08 - 0.0 UNIT CREATIVE ARTS/CRAFTS/ADULTS

Not Transferable

20084	1:00- 2:50PM	W	Reynolds,C	CSRC*
-------	--------------	---	------------	-------

AED 22.09 - 0.0 UNIT TOPICS OF INTEREST SENIORS

Not Transferable

20008	12:00- 1:50PM	M	Levy,E	WDRC*
20009	9:00-10:50AM	F	Levy,E	NSC*
20010	12:00- 1:50PM	F	Levy,E	FOUN*
20013	9:00-10:50AM	T	Levy,E	FOUN*
20015	3:00- 4:50PM	M	Levy,E	CSRC*
20016	9:00-10:50AM	M	Levy,E	LMAC*

AED 48.03 - 0.0 UNIT CREATIVE WRITING FOR SENIORS

Not Transferable

20017	2:00- 3:50PM	Th	Mansell,B	NSC*
-------	--------------	----	-----------	------

SUPERVISED TUTORING

AED 42.05 - 0.0 UNIT SUPERVISED TUTORING

Not Transferable

20049	Open Entry/Open Exit 11:00AM- 12:50PM	MW		Nunez Jr.,N
Class#20049 meets 01/09/2017-03/08/2017				
20050	Open Entry/Open Exit 11:00AM- 12:50PM	MW		Nunez Jr.,N
Class#20050 meets 3/20/2017-05/17/2017				
20051	Open Entry/Open Exit 11:30AM- 1:20PM	MW		Sanchez,M
Class#20051 meets 01/10/2017-03/09/2017				
20052	Open Entry/Open Exit 11:30AM- 1:20PM	MW		Sanchez,M
Class#20052 meets 03/21/2017-05/18/2017				
27194	Open Entry/Open Exit 10:00AM- 10:50AM	MW		Nunez Jr.,N
Class#27194 meets 03/20/2017-05/18/2017				
27195	Open Entry/Open Exit 03:00PM- 3:50PM	MW	Barrera De Contreras,G	
Class#27195 meets 03/20/2017-05/18/2017				

Students not in attendance or late for the first class are subject to drop.

PLAZA COMMUNITARIA

The Office of Adult Education & Diversity Programs in collaboration with the Mexican Consulate in Los Angeles offers an innovative new program called Plaza Comunitaria. The program consists of three levels of progression which teach the Spanish speaking adults to read, write and speak in their native tongue and to complete their first and secondary education. At the completion of this program the student will receive a diploma from the Secretary of Public Education from Mexico. Our goal is to transition the student into regular ESL courses with a higher rate of success and then introduce them to a higher level of education.

El Departamento de Educación de Adultos y Programas Diversos en colaboración con el Consulado Mexicano de Los Ángeles ofrecemos un nuevo e innovador programa "Plaza Comunitaria." La Plaza Comunitaria es un programa que consiste de tres niveles que permite que los adultos de habla Español aprendan leer y escribir en su lengua natal y acabar su educación primaria y secundaria. Al terminar cada nivel, el estudiante recibe un diploma de la Secretaría de Educación Pública en México. Al terminar su educación secundaria los estudiantes son capaces a la transición en cursos de ESL con un índice mas alto de éxito.

For further information call (562) 860-2451, ext. 2518

APPRENTICESHIP PROGRAMS

Learn a trade while you work. Apprenticeship is a well-organized and supervised method of training individuals who have little or no knowledge of the craft.

Cerritos College has three apprenticeship programs:
 Field Ironworkers
 SC/PDCA Painters & Decorators of California
 ABC – Associated Builders and Contractors

For further information call (562) 860-2451, ext. 2497

FOSTER KINSHIP CARE PROGRAM

The workshops offered through Cerritos College help to enhance and develop parenting skills related to caring for both foster children and children in a relatives care. As a licensed foster parent, you are required to obtain continuing education hours every year, and the classes we offer at Cerritos College through the FKCE program fill these requirements.

For further information call (562) 860-2451, ext. 2490



Students not in attendance or late for the first class are subject to drop.

SITE LOCATIONS

SITE	NAME	LOCATION
ARMC*	Anaheim Regional Medical Center	111 W. La Palma Ave., Anaheim
ACH *	Artesia Christian Homer	11614 E. 183rd St., Artesia
BELL*	Bellflower - Washington Elementary	9725 Jefferson St, Bellflower
CSRC*	Cerritos Senior Center	12340 South St., Artesia
CDCL*	Children's Dental Clinic	300 East Buckthorn, Inglewood
CPH *	Coast Plaza Hospital	13100 Studebaker Road, Norwalk
CH *	College Hospital	10802 College Pl., Cerritos
COCC*	One-Stop Career Center Plus	10900 E. 183rd St., Suite 392, Cerritos
CVMS*	Corvallis Middle School	11032 Leffingwell Rd., Norwalk
DCC *	Downey Community Senior Center	7810 Quill Dr., Downey
ELMT*	El Monte Comprehensive Health Clinic	10953 Romona Blvd., El Monte
EPES*	Ernie Pyle Elementary School	14500 Woodruff Ave, Bellflower
FISA*	Fedde International Studies Academy	21409 S. Elaine Ave., Hawaiian Gardens
FOUN*	Founder's House of Hope	18025 Pioneer Blvd., Artesia
HDSN*	H. Claude Hudson Comprehensive Health Clinic	2829 South Grand Ave., Los Angeles
HMPH*	Humphrey Dental Clinic	5850 S. Main St., Los Angeles
ILC *	Intensive Learning Center	4718 Michelson St, Lakewood
KDMC*	Kaiser Downey Medical Center	9333 Imperial Hwy., Downey
LCMC*	La Casa Mental Health Rehab Center	6060 Paramount Blvd., Long Beach
LMAC*	La Mirada Activity Center	13810 La Mirada Blvd., La Mirada
LMGM*	La Mirada Gymnasium	15105 Alicante Rd., La Mirada
LAKE*	Lake View Elementary School	11500 East Joselyn, Santa Fe Springs
LKMS*	Lakeland Middle School	11224 Bombardier Ave., Norwalk
LRMC*	Lakewood Regional Medical Center	3700 E. South St., Lakewood
LBVA*	Long Beach Veteran's Admin	5901 E. 7th St., Long Beach
LAH *	Los Alamitos Hospital	3751 Katella Ave., Los Alamitos
LAPL *	Los Angeles Public Library	9945 Flower St., Bellflower
MESP*	Migrant Education Student/Parent Center	2215 Elaine Ave., Hawaiian Gardens
NBRC*	Neighborhood Center	9255 Pioneer Blvd., Santa Fe Springs
NOR *	Northgate Store	Contact department for location
NCH *	Norwalk Community Hospital	13222 Bloomfield Ave., Norwalk
NSC *	Norwalk Senior Center	14040 San Antonio Dr., Norwalk
PIHD*	PIH HEALTH-DOWNEY	11500 Brookshire Ave, Downey
PIHW*	PIH HEALTH-WHITTIER	12401 Washington Blvd, Whittier
PADS*	Paddison Elementary School	12100 Crewe St, Norwalk
PDPA*	Paddleford Park	11870 169th St., Artesia
RLA *	Rancho Los Amigos	7601 E. Imperial Hwy., Downey
RYBL*	Edward R. Roybal Comprehensive Health Clinic	2345 S. Fetterly Ave., Los Angeles
SAD *	Saddleback Square	12440 Firestone Blvd., Norwalk
SNPK*	Spane Park	14400 Gundry Ave, Paramount
TMJF*	Thomas Jefferson Elem. School	10027 Rose St., Bellflower
TBD *	To Be Determined	
USC *	University of Southern California	925 W. 34th, Los Angeles
VAVC*	Vida and Victoria Church	6100 Florence Ave, Bell Gardens
VECH*	Villa Elena Convalescent Hospital	13226 Studebaker Rd. Norwalk
WMCA*	Western Medical Ctr., Anaheim	3033 W. Orange Ave., Anaheim
WDCR*	Woodruff Care	16409 Woodruff Ave., Bellflower

For more information, please contact the appropriate department office.



SCHOLARS' HONORS PROGRAM

WHAT IS THE SCHOLARS' HONORS PROGRAM?

The Scholars' Honors Program (SHP) is a social and academic home that Cerritos College offers to talented and motivated students planning to transfer to four-year colleges and universities, especially to the UC and CSU systems. It introduces you to a community of faculty and staff who are committed to helping you succeed and it provides you with a supportive environment of fellow-students with similar goals and interests.

HOW DO I JOIN?

Go on line to the SHP web page, <http://www.cerritos.edu/shp> where you can find more information and an on-line application. You can also pick up a paper application at the SHP Office (next to the counseling appointments desk in the One Stop Center), or request one by phone: (562) 860-2451, ext. 2728, or by e-mail: shp-info@cerritos.edu.

HONORS COURSES, SPRING SEMESTER, 2017

The following honors sections are limited to 30 seats. You may enroll in them if you have been accepted into the SHP **or** if you are not in the SHP but have a GPA of 3.0 or above. **Students must enroll in the SHP in order to receive honors credit for the course.** New students who are eligible for one of these courses are **strongly advised** to sign up for the honors section of that course.

Earth Science 104:	Oceanography Prof. Dan DeKraker, T, 12:30-3:20 pm UC/CSU: Fulfills an IGETC Physical & Biological Sciences requirement. (Plan C: Area 5A)	Class #20404
Economics 202M:	Principles of Macroeconomics Prof. Solomon Namala, MW, 11:00 am-12:30 pm + MW, 12:30-12:50 pm UC/CSU: Fulfills an IGETC Social & Behavioral Sciences requirement. (Plan C: Area 4)	Class #22592
English 100:	Freshman Composition Prof. Timothy Juntilla, MW, 9:00-10:50 am UC/CSU: Fulfills the IGETC Freshman Composition requirement. (Plan C: Area 1A)	Class #20370
English 103:	Critical and Argumentative Writing Prof. Daniel Gardner, M, 11:00 am – 1:50 pm Prof. Nicole Lovejoy-Robold, MW, 5:00 pm-6:15 pm UC/CSU: Fulfills the IGETC Critical Thinking requirement. (Plan C: Area 1B)	Class #20396 Class #26466
English 246B:	Survey of English Literature Prof. Stephen Clifford, MW, 11:00 am – 12:15 pm UC/CSU: Fulfills an IGETC Arts & Humanities requirement. (Plan C: Area 3B)	Class #20872
English 248B:	Masterpieces of World Literature Prof. Frank Mixson, TTh, 9:30 am – 10:45 am UC/CSU: Fulfills an IGETC Arts & Humanities requirement. (Plan C: Area 3B)	Class #20873
Humanities 108:	Black Images in Popular Culture Prof. Julie Trager, W, 12:30 pm-4:10 pm (1st 15-Weeks) UC/CSU: Fulfills an IGETC Arts & Humanities requirement. (Plan C: Area 3A <u>OR</u> Area 3B)	Class #22327
Psychology 210:	Elementary Statistics Prof. Jaclyn Ronquillo-Adachi, TTh, 8:00 am-9:30 am + TTh, 9:30 am-10:50 am UC/CSU: Fulfills an IGETC Mathematical Concepts and Quantitative Reasoning requirement. (Plan C: Area 2)	Class #20689
Sociology 101:	Introduction to Sociology Principles Prof. Amy Holzgang, MW, 12:30 pm—1:45 pm UC/CSU: Fulfills an IGETC Social & Behavioral Sciences requirement. (Plan C: Area 4)	Class #22260
Sociology 205:	Introduction to Social Research Methods Prof. Amy Holzgang, TTh, 9:30 am—10:45 am UC/CSU: Fulfills an IGETC Social & Behavioral Sciences requirement. (Plan C: Area 4)	Class #22304
Speech 110:	Intercultural Communication Prof. Angela Hoppe-Nagao, ONLINE (1st 9-Weeks) Prof. Angela Hoppe-Nagao, ONLINE (2nd 9-Weeks) UC/CSU: Fulfills an IGETC Social & Behavioral Sciences requirement. (Plan C: Area 4)	Class #25724 Class #21538

WOMEN'S AND GENDER STUDIES DEPARTMENT

SPRING 2017 CLASSES

"The only dependable test for a gender is the truth of a person's life, the lives we live each day."

- Jennifer Finney Boyland

Women's Studies 101

Issues for Women in American Society

T/TH	11:00 – 12:15 pm	Mariam Youssef
T	12:30 – 4:10 pm (15-weeks)	Julie Trager
M/W	12:30 – 1:45 pm	Michelle Fagundes

Women's Studies 102

Women and Religion

T/TH	2:00 – 3:15 pm	Mariam Youssef
------	----------------	----------------

Women's Studies 103

Women, Their Bodies and Health

M/W	12:30 – 1:45 pm	Ni Bueno
T/TH	3:30 – 4:45 pm	Staff
T	6:30 – 9:20 pm	Pauline Acosta

Women's Studies 108

Women in Sports

Online	3 hrs arr	Trisha Raniewicz
T	1:00 – 3:50 pm	Deborah Jensen

Women's Studies 202

Gender and Society

M/W	5:00 – 6:15 pm	Pauline Acosta
-----	----------------	----------------

Women's Studies 205

Anthropology of Sex and Gender

T	6:00 – 8:50 pm	Mark A. Abbruzzese
---	----------------	--------------------

Women's Studies 208

Leadership for Women in Business

Online	3.6 hrs arr (15 weeks)	Barbara Livingston
--------	------------------------	--------------------

For information please contact Ana Torres-Bower, Chair
Women's and Gender Studies Department, ext. 2772
torresbower@cerritos.edu



LEARNING COMMUNITIES

HOW TO REGISTER IN A LEARNING COMMUNITY

MyCerritos

Log on to www.cerritos.edu, select **MyCerritos**, and follow the directions. Important, please note, to enroll in a learning community you must enroll in **all** courses in the learning community before exiting **MyCerritos**. Please call the Learning Communities Program Center or visit the LCP website for additional information on the enrollment process.

For more information about enrolling in the Learning Communities Program or for a complete description of each learning community, please check our website at www.cerritos.edu/lcp/ or call (562) 860-2451, ext. 2782.

DEVELOPMENTAL EDUCATION TRACK:

These courses will help you attain the academic skills necessary to prepare you for advanced courses or to develop your career goals and objectives.

Ready, Set, College!

23419	ESL 120	5 units	Sugihara-Cheetham	TTh	8:30 – 10:50 am +1 hr arr.	LA 109
23618	LIBR 50 (2nd 9 wks)	.5 unit	Pereira	T	3:00 – 3:50 pm	MC 101

Success in Math I

26335	MATH 40	4 units	Mata	MW	9:00 – 10:50 am	LC 133
23326	MATH 5	1 unit	Staff	M	11:00 – 11:50 am	LC 133

Success in Math II

22623	MATH 40	4 units	Staff	MW	12:00 – 1:50 pm	LC 133
26119	MATH 5	1 unit	Mata	W	11:00 – 11:50 am	LC 133

Success in Math III

23048	MATH 40	4 units	Staff	TTh	11:00 – 12:50 pm	LC 133
23327	MATH 5	1 unit	P. Lewandowski	T	1:00 – 1:50 pm	LC 133

Success in Math IV

20468	MATH 40	4 units	P. Lewandowski	TTh	2:00 – 3:50 pm	LC 133
26322	MATH 5	1 unit	Staff	Th	1:00 – 1:50 pm	LC 133

Success in Math V

20485	MATH 60	4 units	Cho	TTh	3:00 – 4:50 pm	LC 134
22277	COUN 200	3 units	Connal	TTh	1:00 – 2:15 pm	FA 75

MATH & Technical Ed Careers I

22343	MATH 60 (1st 9 wks)	4 units	T. Lewandowski	MW (Hybrid)	9:00 – 12:05 pm + 2 hrs online	MC 103
-------	---------------------	---------	----------------	----------------	-----------------------------------	--------

Introduction to College Reading and Writing I - Day Session

21703	ENGL 20 (1st 9 wks)	3 units	Staff	MTWTh	9:00 – 10:50 am	LA 212
25192	READ 49 (1st 9 wks)	3 units	Helberg	MW (Hybrid)	12:30 – 3:35 pm	LC 213
22791	ENGL 52 (2nd 9 wks)	3 units	Staff	MTWTh	9:00 – 10:50 am	LA 212
22398	READ 54 (2nd 9 wks)	3 units	Helberg	MW (Hybrid)	12:30 – 3:20 pm	SS 212

LEARNING COMMUNITIES (CONTINUED)

G.E. TRACK:

Many of these courses fulfill General Education and/or transfer requirements for Cerritos College, CSU and/or UC. Check the catalog or with a counselor for more specific information.

MATH & Technical Ed Careers II

20915	MATH 80 (2nd 9 wks)	4 units	T. Lewandowski	MW (Hybrid)	9:00 – 11:50 am + 2 hr online	MC 103
-------	---------------------	---------	----------------	----------------	----------------------------------	--------

EOPS Project AIM 2 Please contact the EOPS Office for more information – ext. 2398.

20493	MATH 80	4 units	Cho	MW	12:00-1:50 pm	PST 235
-------	---------	---------	-----	----	---------------	---------

TRANSFER TRACK:

These courses fulfill transfer requirements for CSU and/or UC. Check the catalog or with a counselor for more specific information.

Issues in Sports

Prerequisite: ENGL 52 or equivalent with a grade of Pass or "C" or higher.

22606	ENGL 100	4 units	Danielo	MW	11:00 – 12:50 pm	LA 106
22276	COUN 200 (15 Wks)	3 units	Miles	TTh	12:00 – 1:35 pm	MP 213

One World: Borders, Nations, and the Universal Moral Community

26353	PHIL 104	3 units	Torres-Bower	TTh	9:30 – 10:45 am	SS 137
20865	ENGL 100	4 units	Fagundes	TTh	12:30 – 2:20 pm	MP 209

UMOJA: The Unity of Knowledge and Self - II Please contact Dr. Sheila Hill, ext 2125, or email shill@cerritos.edu for more information.

(Continuing Cohort of Students)

20385	ENGL 100	4 units	Cagnalotti	MW	3:00 – 4:50 pm	LA 204
26377	COUN 150	3 units	Hill	TTh	1:00 – 2:15 pm	FA 65

Intellectual Mindset & Service Learning

22285	SPCH 130	3 units	Rosenfeld	TTh	12:30 – 1:45 pm	SS 207
20648	PHIL 104	3 units	Torres-Bower	MW	9:30 – 10:45 am	SS 137
27019	COUN 200	3 units	Connal	MW	2:00 – 3:15 pm	MP 205

FIRST YEAR EXPERIENCE TRACK:

The First-Year Experience Program (FYE) is a special part of the Learning Community Program (see detailed information below). FYE is designed to provide students with a strong start in college. Students who are interested in this program should check the Internet at www.cerritos.edu/lcp and click the FYE link for additional information.

To enroll in the FYE Program, students are required to submit a signed contract and proof that course prerequisites have been met to the Learning Community Center located in the Multipurpose Building, Room 100 A-F. LC Center hours are Monday-Thursday, 8 am – 4:30 pm. All FYE students are required to attend an orientation on **Thursday, January 7, 2017, from 5-7 pm in LC 155**. Students will meet their instructors and classmates and will also receive important information about their classes, parking, and books.

To qualify for full-time status, FYE students will need to enroll in an additional course(s) to complete the full schedule of 12 units. This requirement may be met by adding mathematics, reading, or another G.E. course(s). Recommendations for courses to take in addition to each House are listed below.

University Transfer House I

26776	ENGL 100	4 units	Staff	TTh	11:00 – 12:50 pm	LA 105
22457	PSYC 251	3 units	Ronquillo	MW	12:30 – 1:45 pm	SS 213
23623	LIBR 101	1 unit	Moore	T (Hybrid)	9:00 – 10:50 am	MC 101

Total units: 8 – Recommend a Math course to complete a full-time schedule.

University Transfer House II

20377	ENGL 100	4 units	Staff	MW	3:00 – 4:50 am	LA 212
20748	SPCH 130	3 units	Rosenfeld	TTh	9:30 – 10:45 am	SS 207

Total units: 7 – Recommend additional mathematics course.

University Transfer House III

26808	ENGL 100	4 units	Cheatham	TTh	9:00 – 10:50 am	BE 111
20751	SPCH 150	3 units	Staff	TTh	11:00 – 12:15 pm	SS 211
23625	LIB 101	1 unit	Taibjee	M (Hybrid)	12:30-2:20 pm	MC 101

Total units: 8 – Recommend additional mathematics course to complete the full-time schedule.

University Transfer House IV

21667	ENGL 103	3 units	Cheatham	TTh	7:00 – 8:15 am	BE 105
22279	COUN 200	3 units	Staff	MW	9:30-10:45 am	MP 205

Total units: 6 – Recommend additional mathematics course.

LEARNING COMMUNITIES (CONTINUED)

LEARNING COMMUNITIES CLASSES

Learning communities involve the intentional creation of class pairs or clusters around a common theme, public issue, or question. Typically, the same group of students is co-enrolled in two or more courses, usually from different disciplines—for instance, history and art, English and career guidance, political science and philosophy. Students enroll in both courses but receive a separate grade for each one.

Course instructors integrate their syllabi, encouraging students to gain a deeper understanding of each course, even as they discover connections between the two. Classroom activities, tests, assignments, field trips, research projects, and educational technology are used to engage students in their own learning, as well as provide them with valuable “real-world” skills.

Perhaps more importantly, the learning community model promotes student-centered learning, with an emphasis on an enriched classroom environment. It promotes greater intellectual growth and genuine mastery of course content through collaborative activities, frequent feedback, and increased student-teacher and student-student interactions. Traditional lecturing is minimized; active learning and thoughtful integration of content are maximized.

Research indicates learning communities promote student achievement, retention, and progress toward degree completion. Faculty benefit from professional development and training, fresh approaches to teaching, and collaboration with colleagues.

WHAT ARE THE BENEFITS OF JOINING A LEARNING COMMUNITY?

- Smooth your transition into college
- Meet other students and form lasting friendships
- Reinforce learning in one class while working on projects in the other
- Learn how to choose your major and reach your academic goals sooner
- Graduate or transfer to a four-year college or university sooner
- Increase your learning and earn better grades

ARE LEARNING COMMUNITY COURSES TRANSFERABLE?

Many of the courses are transferable to CSUs and UCs. See the Schedule of Classes or the Cerritos College Catalog to check specific courses.

WHAT ARE THE REQUIREMENTS TO ENROLL?

The only requirement is that you must enroll in all the courses listed for that Learning Community. The prerequisites are listed in the Cerritos College Catalog and must be met prior to enrollment.

ARE LEARNING COMMUNITY COURSES MORE DIFFICULT?

No, you will not be required to do more work than if you took the two classes separately. In fact, by taking the courses in a learning community, you may find that material is easier to understand.

HOW WILL LEARNING COMMUNITY COURSES BE LISTED ON MY TRANSCRIPT?

Your transcript will reflect the classes as separate courses.

LEARNING COMMUNITIES PROGRAM WITHDRAWAL POLICY

When a student enrolls in a group of two or more courses as part of a learning community or FYE House, he or she **MUST MEET THE PREREQUISITE(S)**, if there are any, for **EACH** course in the combination. Students enrolled in one section of a course that is part of a learning community must be enrolled in all other courses in that group. If one course is dropped, the student **MUST** and **WILL BE DISENROLLED** from all other courses in that learning community. **THERE ARE NO EXCEPTIONS TO THIS POLICY.**

QUESTIONS

If you have questions about the Learning Communities Program (LCP), please call (562) 860-2451, ext. 2782, or stop by the LCP Center located in the Multipurpose Building.





DISTANCE EDUCATION PROGRAM ONLINE COURSES

For complete course descriptions, see the regular course listings in the schedule of classes.

WHAT IS DISTANCE EDUCATION?

Distance education takes place when a teacher and students are separated by physical distance. In place of traditional classroom delivery, voice, video, data, and print are used to bridge the instructional gap. Cerritos College offers online and hybrid courses. (see definitions in next column). All courses carry full academic credit and their content is equivalent to what you would receive in a more traditional mode of delivery.

WHAT SKILLS ARE REQUIRED FOR ONLINE LEARNING?

In order to support student success in online classes, students and faculty should be aware of core skills and expectations that promote student achievement in an online learning environment. For students who are interested in taking an online class for the first time, please refer to the Student Success Center in the LRC for assistance, or contact the instructor of the course directly. Students should consider taking a one-unit course, EDT 50 – Preparation for Online Learning.

Necessary Student Skills:

1. Basic Computer skills (send and receive e-mail and attachments; download files; fundamentals of file management; search and navigate the Internet using a browser)
2. Awareness of institutional support services (Student Success Centers)
3. Successful completion of prerequisite coursework
4. Organizational skills
5. Reading comprehension
6. Writing skills
7. Communication skills
8. Time-management skills
9. Proficiency in any adaptive computing software/hardware needed to access the online course material when there is a disability-related barrier
10. Recommended completion of online orientation (such as EDT 50) or equivalent preparation
11. Familiarity with college course management system (such as TalonNet)

Student Learning Expectations:

1. Motivated and focused
2. Awareness of online expectations, environment and workload
3. Autonomous, self-motivated learner
4. Positive attitude toward technology
5. Intention to complete the course
6. Ability to work independently
7. Ability to work as a group member
8. Having the confidence to follow directions and to ask for assistance

Before registering for any online course, you should make sure that you have proficient skills in basic computing, web browsing, e-mail, and word processing. Your instructor will not teach these skills as part of the course content. If you do not possess these skills, you may want to enroll in EDT 50, Preparation for Online Learning, or CIS 50, Basic Computer Literacy.

WHAT ARE THE TYPES OF ONLINE INSTRUCTION?

Online courses occur online. Some instructors may require on-campus attendance for orientation, test-taking, or to satisfy other course requirements. Access to email and the Internet are required to complete work using email, chat rooms, discussion boards, and other instructional tools. Online courses are designated as OL in the published class schedule.

Hybrid courses include the combination of traditional in-class instruction with online instruction. Therefore, students will be required to attend on-campus meetings as scheduled by the instructor, as well as complete work using email, the campus course management system (TalonNet) and/or chat rooms, discussion boards, and other instructional tools. These courses are designated as HYBRID in the published class schedule.

ENROLLING IN AN ONLINE COURSE?

Students enroll in online sections in the same manner as regular classes. Consult the general enrollment procedures in this schedule for more information.

ACCESSING ONLINE AND HYBRID COURSES:

Once you are enrolled in a class, go to the TalonNet website, <http://talonnet.cerritos.edu>, and log on with your username and password.

Username: This is your 7-digit student ID number. Example: John Smith, ID #1234567. Your ID number, 1234567, is your username.

Password: Your initial password is your 6-digit date of birth in the “mmddyyyy” format. Example: John Smith’s date of birth is May 30, 1990. His password would be 05301991.

ONLINE ORIENTATION:

There is also an online general orientation for all online courses. Go to www.cerritos.edu/de. Some instructors give on campus orientations. Check course listings for information. **You must attend any mandatory orientations and/or contact your instructor prior to the 1st week of class or you will be dropped.** If the orientation for an online class conflicts with a class that meets on campus, you must attend the on-campus class and notify the online instructor about the conflict in advance.

FOR INFORMATION CONTACT THE SUCCESS CENTER

Phone: (562) 860-2451, x2404 or (562) 653-7891

Email: de-info@cerritos.edu or visit the DE home page at: <http://cms.cerritos.edu/de>

DISTANCE EDUCATION COURSES

ONLINE COURSES

Most work and communications occur online. Access to email and the Internet is required. Orientations are mandatory.

ACCOUNTING

22055	ACCT 60	Quickbooks Accounting
23469	ACCT 60	Quickbooks Accounting
22020	ACCT 100	Introduction to Accounting
23465	ACCT 100	Introduction to Accounting
22049	ACCT 133	Spreadsheet Accounting I
23468	ACCT 133	Spreadsheet Accounting I

ADMINISTRATION OF JUSTICE

20186	AJ 101	Introduction to Administration of Justice
20191	AJ 105	Community Relations and Cultural Awareness

ANTHROPOLOGY

26392	ANTH 115	Physical Anthropology
-------	----------	-----------------------

ART AND DESIGN

21778	ART 100	Introduction to World Art
22005	ART 101	Art History I: Prehistory to Gothic
22878	ART 102	Art History II: Renaissance to Rococo
23633	ART 105A	The Arts of Latin America and the Caribbean: Pre-Columbian
20234	ART 192	Photoshop/Digital Imaging
26987	ART 192	Photoshop/Digital Imaging

ASTRONOMY

22205	ASTR 103	Introductory Astronomy: The Solar System
22427	ASTR 103	Introductory Astronomy: The Solar System
22601	ASTR 103	Introductory Astronomy: The Solar System

BUSINESS ADMINISTRATION

24203	BA 100	Fundamentals of Business
22003	BA 100	Fundamentals of Business
21636	BA 100	Fundamentals of Business
22004	BA 100	Fundamentals of Business
23913	BA 100	Fundamentals of Business
26855	BA 100	Fundamentals of Business
22541	BA 101	International Business
27060	BA 101	International Business
21760	BA 104	Managing Cultural Diversity
22603	BA 106	Human Resource Management
26708	BA 106	Human Resource Management
26709	BA 106	Human Resource Management
23896	BA 106	Human Resource Management
22364	BA 106	Human Resource Management
26159	BA 106	Human Resource Management
22639	BA 107	Human Relations in Business
23033	BA 107	Human Relations in Business
23777	BA 107	Human Relations in Business
25846	BA 107	Human Relations in Business

26711	BA 107	Human Relations in Business
26712	BA 107	Human Relations in Business
26857	BA 107	Human Relations in Business
22409	BA 108	Labor Management Relations
27004	BA 110	Advertising
21759	BA 113	Legal Environment of Business
23914	BA 113	Legal Environment of Business
22000	BA 113	Legal Environment of Business
26691	BA 113	Legal Environment of Business
20253	BA 114	Marketing
26675	BA 114	Marketing
26719	BA 114	Marketing
23015	BA 114	Marketing
26677	BA 114	Marketing
22490	BA 115	Management-Business
26325	BA 115	Management-Business
20817	BA 115	Management-Business
22540	BA 115	Management-Business
23036	BA 115	Management-Business
22007	BA 115	Management-Business
26161	BA 115	Management-Business
26326	BA 115	Management-Business
23479	BA 118	Retail Management
23478	BA 118	Retail Management
22865	BA 118	Retail Management
25740	BA 118	Retail Management
26688	BA 118	Retail Management
26690	BA 118	Retail Management
26679	BA 120	Management-Accounting and Internal Control
26720	BA 120	Management-Accounting and Internal Control
26721	BA 120	Management-Accounting and Internal Control
26722	BA 120	Management-Accounting and Internal Control
26724	BA 120	Management-Accounting and Internal Control
24205	BA 120	Management-Accounting and Internal Control
26828	BA 121	Sales
26828	BA 121	Sales
27006	BA 126	E-Learning
22265	BA 132	Computer Applications for Managers
27007	BA 132	Computer Applications for Managers
25870	BA 132	Computer Applications for Managers
23023	BA 132	Computer Applications for Managers
23024	BA 132	Computer Applications for Managers
26704	BA 132	Computer Applications for Managers
27008	BA 132	Computer Applications for Managers
27009	BA 132	Computer Applications for Managers
27010	BA 132	Computer Applications for Managers
27011	BA 132	Computer Applications for Managers
27012	BA 132	Computer Applications for Managers
21525	BA 152	Fundamentals of Importing and Exporting
22006	BA 153	Small Business Management
23770	BA 155	Introduction To Global Logistics
23025	BA 156	Motivational Presentation Skills for Managers
25784	BA 156	Motivational Presentation Skills for Managers
22864	BA 156	Motivational Presentation Skills for Managers
26728	BA 156	Motivational Presentation Skills for Managers
26729	BA 156	Motivational Presentation Skills for Managers

DISTANCE EDUCATION COURSES (CONTINUED)

23026	BA 156	Motivational Presentation Skills for Managers
26730	BA 157	Principles of Public Relations
26163	BA 204	Project Management
23771	BA 205	Organizational Leadership
25732	BA 208	Leadership for Women in Business
24206	BA 208	Leadership for Women in Business
27013	BA 208	Leadership for Women in Business

26851	CIS 103	Computer Programming Logic
23910	CIS 103	Computer Programming Logic
26919	CIS 141	I SERIES 400 Operations
21808	CIS 151	Microsoft Excel for Information
20852	CIS 155	Microsoft Access
23638	CIS 162	HTML and CSS
24147	CIS 170A	Networking Fundamentals
24149	CIS 170B	Network + Certification
24139	CIS 170F	Advanced Switching and Routing
24141	CIS 170G	Wide Area Networks
26866	CIS 170H	TCP/IP Fundamentals
26110	CIS 170P	Introduction to Ethical Hacking
26098	CIS 183	JAVA Programming
21919	CIS 202A	Project Management for Information Technology
26102	CIS 207	Database Design and SQL
26684	CIS 208A	Oracle SQL and PL/SQL
23646	CIS 212	Introduction to Microsoft Windows Administration
21921	CIS 213F	Microsoft Windows Server Administration
26921	CIS 240	ISERIES 400 Control Language Programming
21149	CIS 271	Computer and Information Sciences Occupational Work Experience
21150	CIS 272	Computer and Information Sciences Occupational Work Experience
21151	CIS 273	Computer and Information Sciences Occupational Work Experience
21544	CIS 274	Computer and Information Sciences Occupational Work Experience
26739	CIS 280X	Object-Oriented Programming In C++
23733	CIS 286	Software Development with C#
21924	CIS 292	Data Structures

BUSINESS COMMUNICATIONS OFFICE TECHNOLOGY

21051	BCOT 62	Computer Keyboarding
21957	BCOT 62	Computer Keyboarding
21112	BCOT 63	Keyboarding Speed/Control Building
21147	BCOT 63	Keyboarding Speed/Control Building
26365	BCOT 81	Legal Office Procedures
21146	BCOT 96	Microsoft Powerpoint
21517	BCOT 97	Microsoft Outlook
21998	BCOT 113	Microsoft Excel
24207	BCOT 113	Microsoft Excel
21521	BCOT 114	Introduction to Microsoft Office
22140	BCOT 118	Microsoft Access for Office Technology
24209	BCOT 131	Beginning College Keyboarding and Document Processing
21523	BCOT 131	Beginning College Keyboarding and Document Processing
26164	BCOT 152	Job Search in the Business Field
26165	BCOT 155	Administrative Secretarial Procedures
25737	BCOT 161	Principles of Filing
27014	BCOT 247	Managerial Business Communications

CHILD DEVELOPMENT

21485	CD 110	Child Development
22503	CDEC 161	Health, Safety, and Nutrition

COMPUTER AND INFORMATION SCIENCES

25772	CIS 58A	PC Operating System A+ Certification
26106	CIS 58B	PC CORE Hardware A+ Certification
20847	CIS 101	Introduction to Computer Information Systems
20849	CIS 101	Introduction to Computer Information Systems
21053	CIS 101	Introduction to Computer Information Systems
23725	CIS 101	Introduction to Computer Information Systems
21114	CIS 101	Introduction to Computer Information Systems
23727	CIS 101	Introduction to Computer Information Systems
21822	CIS 101	Introduction to Computer Information Systems
21539	CIS 101	Introduction to Computer Information Systems
21858	CIS 101	Introduction to Computer Information Systems
26863	CIS 101	Introduction to Computer Information Systems
24105	CIS 101	Introduction to Computer Information Systems
24133	CIS 101	Introduction to Computer Information Systems
24135	CIS 101	Introduction to Computer Information Systems
21802	CIS 102	Introduction to Microcomputer Hardware and Applications Software
20322	CIS 103	Computer Programming Logic
23729	CIS 103	Computer Programming Logic

COUNSELING

23157	COUN 200	Success in College and Career
23156	COUN 200	Success in College and Career
27114	COUN 200	Success in College and Career

DANCE

22147	DANC 100	Dance Appreciation
22148	DANC 100	Dance Appreciation
22831	DANC 100	Dance Appreciation

EARTH SCIENCE

20875	ESCI 104	Oceanography
-------	----------	--------------

ECONOMICS

25685	ECON 101	Economic Issues and Policy
23339	ECON 201	Principles of Macroeconomics
23565	ECON 201	Principles of Macroeconomics
23341	ECON 201M	Principles of Macroeconomics
23567	ECON 201M	Principles of Macroeconomics
22590	ECON 202	Principles of Microeconomics
22447	ECON 202M	Principles of Microeconomics

DISTANCE EDUCATION COURSES (CONTINUED)

EDUCATIONAL TECHNOLOGY (EDTCH)

25313	EDT 50	Preparation for Online Learning
21505	EDT 50	Preparation for Online Learning
22737	EDT 51	Communicating in the Online Environment
21506	EDT 100	Integration of the Internet into Curriculum
21507	EDT 103	Spreadsheets for Educators
27061	EDT 105	PowerPoint for Educators
27015	EDT 112	Creating Virtual Curriculum
25319	EDT 121	Using Mobile Technology in Education
23512	EDT 137	Creating Educational Media

ENGLISH

22795	ENGL 52	Introduction to College Composition
22228	ENGL 52	Introduction to College Composition
23374	ENGL 52	Introduction to College Composition
21876	ENGL 52	Introduction to College Composition
20369	ENGL 100	Freshman Composition
20375	ENGL 100	Freshman Composition
25813	ENGL 100	Freshman Composition
20380	ENGL 100	Freshman Composition
20386	ENGL 100	Freshman Composition
23798	ENGL 100	Freshman Composition
20388	ENGL 100	Freshman Composition
20390	ENGL 100	Freshman Composition
23740	ENGL 100	Freshman Composition
23746	ENGL 100	Freshman Composition
20387	ENGL 100	Freshman Composition
25308	ENGL 103	Critical and Argumentative Writing
21530	ENGL 103	Critical and Argumentative Writing
26773	ENGL 103	Critical and Argumentative Writing
23393	ENGL 103	Critical and Argumentative Writing
23394	ENGL 103	Critical and Argumentative Writing
23395	ENGL 107	Vocabulary Building

ENGLISH AS A SECOND LANGUAGE

26891	ESL 11	ESL Reading 1
26892	ESL 21A	ESL Intermediate Vocabulary
26757	ESL 31	ESL Reading 2
25844	ESL 57	TOEFL Preparation Course

FINANCE

22059	FIN 125	Personal Finance
22060	FIN 125	Personal Finance
23470	FIN 125	Personal Finance

HEALTH EDUCATION

26445	HED 100	Contemporary Health Problems
20890	HED 100	Contemporary Health Problems
21567	HED 100	Contemporary Health Problems
21569	HED 100	Contemporary Health Problems
21573	HED 100	Contemporary Health Problems
21573	HED 100	Contemporary Health Problems
21656	HED 100	Contemporary Health Problems
21117	HED 100	Contemporary Health Problems
22604	HED 100	Contemporary Health Problems

21572	HED 100	Contemporary Health Problems
26449	HED 100	Contemporary Health Problems
26835	HED 100	Contemporary Health Problems

KINESIOLOGY

25326	KIN 104	Fitness and Wellness
-------	---------	----------------------

LAW

26168	LAW 110	Business Law
26169	LAW 110	Business Law

MACHINE TOOL TECHNOLOGY

26960	MTT 60	Advanced Machine Tool Concepts
-------	--------	--------------------------------

MATHEMATICS

26862	MATH 60	Elementary Algebra
22980	MATH 80	Intermediate Algebra
23610	MATH 80	Intermediate Algebra
22219	MATH 112	Elementary Statistics
27084	MATH 114	College Algebra
23611	MATH 114	College Algebra

MEDICAL ASSISTANT

21055	MA 161	Medical Terminology
-------	--------	---------------------

MUSIC

20544	MUS 101	Introduction to World Music
21593	MUS 104B	History of Rock Music
22880	MUS 104B	History of Rock Music
22247	MUS 105	Music Fundamentals

POLITICAL SCIENCE

21651	POL 101	American Political Institutions
22624	POL 101	American Political Institutions
21550	POL 101	American Political Institutions
21551	POL 101	American Political Institutions
21552	POL 101	American Political Institutions
21553	POL 101	American Political Institutions
23348	POL 101	American Political Institutions
23349	POL 101	American Political Institutions

PSYCHOLOGY

21992	PSYC 101	General Introductory Psychology
22142	PSYC 101	General Introductory Psychology
22617	PSYC 101	General Introductory Psychology

DISTANCE EDUCATION COURSES (CONTINUED)

READING

26467	READ 54	Advanced College Reading
20711	READ 54	Advanced College Reading
22439	READ 54	Advanced College Reading
23754	READ 200	Analysis and Critical Reading

REAL ESTATE

22066	RE 101	Real Estate Principles
22076	RE 101	Real Estate Principles
23507	RE 130	Real Estate Real Practice
23506	RE 130	Real Estate Real Practice

SPANISH

21029	SPAN 245	Introduction to Chicano/Mexican American Culture
-------	----------	--

SPEECH

25724	SPCH 110	Intercultural Communication
21538	SPCH 110	Intercultural Communication
25206	SPCH 200	Contemporary Communication Topics
23462	SPCH 200	Contemporary Communication Topics

THEATRE ARTS

20756	TH 101	Introduction to the Theatre
25283	TH 101	Introduction to the Theatre

WOMEN'S STUDIES

25696	WS 108	Women in Sports
24196	WS 208	Leadership for Women in Business
27063	WS 208	Leadership for Women in Business
27064	WS 208	Leadership for Women in Business

SEXUAL AND GENDER-BASED MISCONDUCT

POLICY ON AFFIRMATIVE CONSENT, SEXUAL ASSAULT, AND TITLE IX

Cerritos College is committed to providing a safe and secure environment for all members of the campus community. Board Policy and Administrative Procedure 3540 Sexual and Other Assaults on Campus, operationalize relevant State and Federal Laws. These cover sexual assault, including rape, sexual battery, and threat of sexual assault; dating violence; domestic violence; stalking; and failure to have affirmative consent. District response, including claimant options, victim resources, case investigation, and administrative and law enforcement response are provided in Administrative Procedure 3540. Any student or employee who becomes a victim of sexual violence, dating violence, domestic violence, or stalking is encouraged to report the matter immediately to Dr. Valynia Raphael, District Title IX Coordinator in the Office of Human Resource Services. The phone number for the Title IX Coordinator is (562) 860-2451, ext. 2276, and the email address is TitleIXcoordinator@cerritos.edu. The District is dedicated to providing prompt and compassionate services. In the event of an incident, Student Health Services will provide confidential support services and direction. The phone number for Student Health Services is (562) 860-2451, ext. 2321.

Please see Board Policy 3540 and Administrative Procedure 3540 Sexual and Other Assaults on Campus, for more information. This Policy and Procedure are on the Board Policy webpage at: <http://cms.cerritos.edu/board/policies>.

AFFIRMATIVE CONSENT POLICY

Board Policy 3540 and 5500 define “affirmative consent” as affirmative, conscious, and voluntary agreement to engage in sexual activity. Lack of protest or resistance does not mean consent, nor does silence mean consent. Affirmative consent must be ongoing throughout a sexual activity and can be revoked at any time. The existence of a dating relationship between the persons involved, or the fact of past sexual relations between them, should never by itself be assumed to be an indicator of consent. People under 18 years old, incapacitated by drugs, alcohol, or medication, asleep, unconscious or otherwise unable to understand the fact, nature, or extent of the sexual activity cannot give consent. Failure, as a person involved in sexual activity, to ensure mutual, affirmative consent throughout sexual activity constitutes good cause for discipline, including but not limited to the removal, suspension, or expulsion of a student. Information about violators of this policy are encouraged to

report this matter immediately to the Director of Diversity, Compliance, and Title IX Coordinator in the Office of Human Resources Office or the Campus Police. The number for the campus police is 562-860-2451, ext. 2325.

SEXUAL HARASSMENT

It is the policy of the Cerritos Community College District to provide an educational, employment, and business environment free of unwelcome sexual advances, requests or offers for sexual favors, and other verbal or physical conduct or communications constituting sexual harassment, as defined and otherwise prohibited by federal and state statutes and Board Policy.

The Board of Trustees and the President-Superintendent have provided regulations and procedures to implement this policy and the regulations and procedures are included as a part of the District’s Equal Employment Opportunity Plan and Board Policy.

It is a violation of Board Policy for anyone who is authorized to recommend or take personnel or academic actions affecting an employee or student, or who is otherwise authorized to transact business or perform other acts or services on behalf of the Cerritos Community College District, to engage in sexual harassment as defined in Board Policy or as described below.

Sexual harassment occurs when unwelcome sexual advances, requests for sexual favors and other verbal or physical conduct of a sexual nature takes place and:

1. Is made explicitly or implicitly a term or condition of an individual’s educational status or employment; or
2. Is used as a basis for educational or employment decisions affecting such individual; or
3. Has the purpose or effect of unreasonably interfering with an individual’s work performance or creating an intimidating, hostile or offensive educational or working environment; or
4. Is used as the basis for any decision affecting the individual regarding benefits, services, honors, programs, or activities available at or through the District. Informal and formal complaints under this policy shall be processed through the District’s Administrative Procedure 3435, Discrimination and Harassment Investigations, through the Director of Diversity, Compliance, and Title IX Coordinator. The District’s Policies and Procedures are available on the website at <http://cms.cerritos.edu/board/policies>.

// Stay Falcon Safe! //

We are Falcons! We always keep our nest safe and look out for each other.

IF YOU ARE EXPERIENCING <ul style="list-style-type: none">• Stalking• Bullying, verbal or written threats• Cyberbullying• Dating or domestic violence• Sexual or physical assault	HELP IS AVAILABLE <p>Dial 562-860-2451 plus the extension below:</p> On-Campus Resources <ul style="list-style-type: none">• Student Health Services: Ext. 2321• Campus Police: 911 or Ext. 3076• Student Conduct and Grievances: Ext. 2473• Title IX, including Sexual Harassment: Ext. 2276• Bicycle Safety and Theft Prevention: Ext. 3076
--	--

NOTIFICATION OF RIGHTS UNDER FERPA

The Family Educational Rights and Privacy Act (FERPA) affords students certain rights with respect to their education records. These rights include:

- 1) The right to inspect and review the student's education records within 45 days of the day the College receives a request for access.

A student should submit to the registrar or designee a written request that identifies the record(s) the student wishes to inspect. The registrar will make arrangements for access and notify the student of the time and place where the records may be inspected. If the records are not maintained by the registrar, the registrar shall advise the student of the correct official to whom the request should be addressed.

- 2) The right to request the amendment of the student's education records that the student believes are inaccurate, misleading, or otherwise in violation of the student's privacy rights under FERPA.

A student who wishes to ask the College to amend a record should write the registrar, clearly identify the part of the record the student wants changed, and specify why it should be changed.

If the College decides not to amend the record as requested, the College will notify the student in writing of the decision and the student's right to a hearing regarding the request for amendment. Additional information regarding the hearing procedures will be provided to the student when notified of the right to a hearing.

- 3) The right to provide written consent before the College discloses personally identifiable information from the student's education records, except to the extent that FERPA authorizes disclosure without consent.

The College discloses education records without a student's prior written consent under the FERPA exception for disclosure to school officials with legitimate educational interests. A school official is a person employed by the College in an administrative, supervisory, academic or research, or support staff position (including law enforcement unit personnel and health staff); a person or company with whom the College has contracted as its agent to provide a service instead of using College employees or officials (such as an attorney, auditor, or collection agent); or a student serving on an official committee, such as a disciplinary or grievance committee, or assisting another school official in performing his or her tasks.

A school official has a legitimate educational interest if the official needs to review an education record in order to fulfill his or her professional responsibilities for the College. The College may also disclose education records without consent to officials of another school in which a student seeks or intends to enroll.

- 4) The right to file a complaint with the U.S. Department of Education concerning alleged failures by the College to comply with the requirements of FERPA. The name and address of the Office that administers FERPA is:

Family Policy Compliance Office
U.S. Department of Education
400 Maryland Avenue, SW
Washington, DC 20202-5901

DIRECTORY INFORMATION

Cerritos College will not release personal data about students without their prior written consent except to persons and agencies authorized by law. The college may make an exception to legitimate inquiries, by providing general directory information to include: name • major field of study • class level • dates of attendance • degrees and awards received • participation in officially recognized activities and sports • weight and height of members of athletic teams, and • previous educational institutions attended.

STUDENT RECORDS CONSENT

Cerritos College may permit access to student records to any person for whom the student has executed written consent specifying the records to be released and identifying the party or parties to whom the records may be released. Such consent must be signed and dated by the student. The recipient must be notified that the transmission of the information to others is prohibited. Title 5 (California Administrative Regulations) Sec. 54616.

WITHHOLDING OF STUDENT RECORDS

Student records may be withheld pending satisfaction of certain requirements, per Board Policy and Administrative Procedure 5035.

Reference: Board Policy and Administrative Procedure 5040



GENERAL EDUCATION REQUIREMENTS FOR THE ASSOCIATE DEGREE AND FOR TRANSFER TO THE CALIFORNIA STATE UNIVERSITY AND UNIVERSITY OF CALIFORNIA

Requirements for the Associate in Arts (A.A.) Degree at Cerritos College can be met in one of three different ways: Plan A, B or C.

PLAN A is designed primarily for those students interested in preparing for a vocational career upon graduation. Plan A may also be used by university transfer students and for students in vocational majors who may possibly wish to transfer in the future. However, there are courses listed under Plan A that are not transferable for general education credit to the four-year universities. Therefore, students wishing to use this option should see a Cerritos College counselor for advice in selecting the A.A. General Education plan that in combination with a major will best match their educational and career goals. Please see the Plan A degree description page for further details.

PLAN B is designed primarily for students who will transfer to a California State University (CSU) campus and are not interested in attending a University of California campus. Students may use this plan to combine completion of both the Associate in Arts general education requirements, and the California State University (CSU) General Education Certification pattern. Students should see a counselor for advice on selecting the A.A. General Education plan that in combination with a major will best match their educational and career goals. Please see the Plan B degree description page for further details.

PLAN C is designed primarily for students who intend to transfer to the University of California (UC), or who are undecided between transferring to the University of California or the California State University. Students may use this plan to combine completion of both the A.A. degree general education requirements and the Intersegmental General Education Transfer Curriculum (IGETC) requirements. Plan C may not be recommended for some majors at certain CSU or UC campuses. Please see the Plan C description page for further details.

The significant differences between Plan A, Plan B and Plan C are:

Plan A requires the completion of a minimum of 18 units of identified general education courses and requirements and a minimum of 18 units of specified “major” courses, proficiency requirements and electives, if necessary, to total a minimum of 60 degree applicable units.

Plan B requires a minimum of 39 units of identified CSU general education courses and requirements plus specified major courses, the health and wellness proficiency requirement, and elective courses, if necessary, for a minimum of 60 degree applicable units.

If a student only wishes to transfer at an upper division level and is not seeking an A.A. degree, a minimum of 60 CSU transferable units is required (see transfer requirements for CSU and your counselor).

Plan C requires a minimum of 34 (UC) or 37 (CSU) units of identified general education courses and requirements plus specified major courses, the health and wellness proficiency requirement, and electives, if necessary, to total a minimum of 60 degree applicable units.

If a student only wishes to transfer at an upper division level and is not seeking an A.A. degree, a minimum of 60 UC transferable units is required (see IGETC, UC transfer requirements, and your counselor).

There are important differences among the three plans. In order to select the plan that best meets each individual’s AA and transfer goals, students should see a Cerritos College counselor.



GENERAL EDUCATION REQUIREMENTS FOR THE ASSOCIATE DEGREE

Associate in Arts Degree General Education 2016-17 Plan A Degree and/or Career Option

A total of 60 degree applicable units including the following requirements must be completed to qualify for the A.A. degree:

1. MAJOR PROGRAM REQUIREMENTS:
Complete all requirements for the chosen major program under "Major Requirements" in the Cerritos College Catalog.
2. MATHEMATICS PROFICIENCY REQUIREMENT:
This requirement can be met by one of the following options:
 - a. Earn a score on the College Level Math test sufficient for placement in a course above the level of MATH 80 or MATH 80B.
 - b. Completion of MATH 80 or MATH 80B with a grade of Pass, or "C", or higher.
 - c. For other options, see your counselor.
3. READING PROFICIENCY REQUIREMENT:
This requirement can be met by one of the following options:
 - a. Earn a score on the reading proficiency test sufficient for placement in a course above the level of READ 54.
 - b. Completion of READ 54 or READ 97 with a grade of Pass, or "C", or higher.
 - c. For other options, see your counselor.
4. WRITING PROFICIENCY REQUIREMENT:
Completion of ENGL 100 with a grade of Pass, or "C", or higher.
5. HEALTH AND WELLNESS PROFICIENCY REQUIREMENT:
This requirement can be met by one of the of the following options:
 - a. Completion with a grade of Pass, or "C", or higher of at least one unit of a course from the approved department list below:
Athletics 200L, 201LA, 201LB, 201LC, 202L, 203LA, 203LB, 203LC, 204L, 205LA, 205LB, 205LC, 205LD, 206L, 207LA, 207LB, 207LC, 208L, 209LA, 209LB, 209LC, 210L, 211LA, 211LB, 211LC, 212L, 213LA, 213LB, 213LC, 214L, 215LA, 215LB, 215LC, 216L, 217LA, 217LB, 217LC, 218L, 219LA, 219LB, 219LC, 220L, 221LA, 221LB, 221LC, 221LD, 222L, 223LA, 223LB, 223LC, 223LD, 224L, 225LA, 225LB, 225LC, 225LD, 226L, 227LA, 227LB, 227LC, 228L, 229LA, 229LB, 229LC, 230L, 231LA, 231LB, 231LC, 232L, 233LA, 233LB, 233LC, 234L, 235LA, 235LB, 235LC, 235LD, 236L, 237LA, 237LB, 237LC
Kinesiology 100, 102, 104, 106, 108, 120, 121, 122, 123, 130, 131, 132, 133, 134, 200, 202, 203, 206, 207, 210
Physical Education Exercise 100, 101, 102, 103, 104, 105, 107, 108, 110, 111, 112, 116, 118, 119, 124, 126, 130, 132, 134, 136, 138, 139, 140, 141, 145, 147, 149, 151, 152, 155, 156, 157, 161, 163, 165, 166, 167, 169, 170, 172, 176, 177, 178, 179, 181, 184, 185, 186, 188, 189, 191, 192, 194, 240, 245, 246, 249, 261, 263, 265, 266, 267, 272, 274, 276, 278, 281, 282, 284, 285, 288, 289, 291, 292
Other courses that will meet the requirement include Dance 105, 106A, 106B, 107, 108A, 108B, 108C, 109, 110, 112, 120, 121, 122, 123, 124, 125, 130A, 130B, 133, 134, 135, 136, 140, 141, 142, 143, 144, 150, 151
b. Completion of HED 100, 101, 103, or 200; HO 100 or 152; CDEC 161; or WS 103.
c. Enrollment and completion of Allied Health program (DA, DH, RN, PTA, Pharm Tech, MA).
d. For other options, see your counselor.
6. GENERAL EDUCATION REQUIREMENTS: PLAN A 18 UNITS
 - a. NATURAL SCIENCES: 3 UNITS MINIMUM FROM EITHER PHYSICAL SCIENCES OR BIOLOGICAL SCIENCES
 - (1) Physical Sciences
Astronomy 102, 103, 104, 105L (lab), 106
Chemistry 100 (lab), 110 (lab), 111 (lab), 112 (lab)
Earth Science 101, 102 (lab), 104, 104L (lab), 106, 110 (lab)
Energy 110
Geography 101, 101L (lab), 103
Geology 101 (lab), 102, 102L (lab), 201 (lab), 204, 207 (lab), 208, 209
Physical Science 100, 112 (lab)
Physics 100 (lab), 101 (lab), 102 (lab), 201 (lab), 202 (lab), 203 (lab)
 - (2) Biological Sciences
Anatomy and Physiology 120 (lab), 150 (lab), 151 (lab), 200 (lab), 201 (lab)
Anthropology **110, 115, 115L (lab)
Biology 105, 110 (lab), 115 (lab), 120 (lab), 200 (lab), 201 (lab)
Botany 120 (lab)
Microbiology 200 (lab)
Psychology 241
Zoology 120 (lab)
 - b. SOCIAL AND BEHAVIORAL SCIENCES: 3 UNITS MINIMUM
NOTE: Completion of a U.S. history or government course which fulfills the California State University requirement taken at any accredited institution may be used in lieu of the course requirement.
One course from Section B1 or B2 is required.
 - (1) History 101, 102, 103
(This requirement can be met by successfully passing the College Board's Advanced Placement Exam, U.S. History. Unit credit is awarded for passing the AP exam option with a score of 3 or higher.)
 - (2) Political Science 101 or 201
(This requirement can be met by successfully passing the College Board's Advanced Placement exam, U.S. Government and Politics. Unit credit is awarded for passing the Advanced Placement exam option with a score of 3 or higher.)
 - (3) Social and Behavioral Sciences
Administration of Justice 101
American Sign Language 220
Anthropology 100, 120, 170, 200, 201, 202, 203, 205
Business Administration **208
Child Development 110

GENERAL EDUCATION REQUIREMENTS FOR THE ASSOCIATE DEGREE

- Child Development/Early Childhood **113
- Counseling **150, 200
- Economics 101, 102, 201, 201M, 202, 202M, 204
- Environmental Policy 200
- Finance 125
- Geography 102, 105, 140
- History 110, 120, 204, 210, 220, 221, 230, 235, 241, 242, 245, 246, 250, 255, 260, 265, **270, 275
- Journalism 100
- Kinesiology ***108, 211
- Political Science 110, 210, 220, 230, 240, ***250, 260
- Psychology 101, 150, 251, 261, 271
- Sociology 101, 110, 120, 201, 202, 205, 210, 215, **225, 230, 250
- Speech 110
- Speech Language Pathology **105
- Women's Studies 101, 108, 202, 204, 205, 206, **208

c. FINE ARTS AND HUMANITIES: 3 UNITS MINIMUM FROM EITHER FINE ARTS OR HUMANITIES

(1) FINE ARTS

- Architecture **110, 112
- Art 100, 101, 102, 103, 104, 105A, 105B, 106, 107, *108, *109, 110, 113, 116, 120, 130A, 150, **186, **192, 193
- Dance 100, 101
- Film 159
- Humanities: *108, *109
- Music 100, 101, 102, 103, 104, 104B, 105, 180
- Photography 100, 160
- Theatre 101, 102, 103, 104, **110, 150, RTV/TH 151, RTV 152

(2) HUMANITIES

- American Sign Language 110, 111, ***210, ***211
- Art *108, *109
- Chinese 101, 102, 201, 202, 260
- English 102, 106, 221A, 221B, 222, 223, 224, 225, 226, 227, 228, 230A, 230B, 232, 233, 234, 235, 236, 237, 238, 239, 245, 246A, 246B, 248A, 248B
- French 101, 102, 201, 202, 203, 281, 282, 283, 285
- German 101, 102, 201, 202
- Humanities 100, *108, *109
- Japanese 101, 102, 201, 202
- Philosophy 100, 102, 104, 105, 107, 108, 109, 130, 140, 200, 201, 203, 204, 205, 206
- Photography 150
- Spanish 101, 102, 111, 112, 201, 202, 206, 210, 245, 285
- Speech 140, **145
- Women's Studies 102, 109

d. LANGUAGE AND RATIONALITY: 6 UNITS MINIMUM
Select at least three units from Section D1 and three units from Section D2:

(1) ENGLISH COMPOSITION

- English 100

(2) COMMUNICATION AND ANALYTICAL THINKING

- Business Communication **148
- Computer and Information Sciences **101, **102, **103
- Engineering Design Technology **131
- English 101, 103
- Mathematics **80, **80B, 110A, 110B, 112, 114, 115, 116, 140, 155, 160, 170, 190, 220, 250
- Philosophy 103, 106, **160
- Psychology 103, 210
- Reading 200
- Speech **60, 100, 120, 130, 132, 150, 235
- Speech Language Pathology **220

e. Select an additional general education course from those listed above or a course from Plan B or Plan C so that the earned general education units total at least 18.

* These courses appear in more than one category, but may only be counted once.

** These courses do not meet the General Education Requirements for CSU or IGETC.

*** These courses do not meet the General Education Requirements for IGETC.

NOTE: *The preceding graduation requirements apply to students who were in attendance during the 2016-17 school year and thereafter. Students who enrolled prior to Fall 2016 and who have maintained continuous attendance at Cerritos College have the option of meeting the current requirements or those in effect at the time continuous attendance began.*



GENERAL EDUCATION REQUIREMENTS FOR THE ASSOCIATE DEGREE AND FOR TRANSFER TO THE CALIFORNIA STATE UNIVERSITY

Associate in Arts Degree General Education 2016-17 Plan B and/or The General Education Certification Requirements For The Bachelor's Degree At The California State University

Plan B is designed primarily for students who will transfer to a California State University (CSU) campus and are not interested in attending a University of California campus. Students may use this plan to combine completion of both the Associate in Arts general education requirements and the CSU General Education Certification pattern. Students should see a counselor for advice on selecting the AA General Education plan that in combination with a major will best match their educational and career goals.

To earn an Associate in Arts Degree using Plan B, students must complete a minimum of 60 degree applicable units with an overall grade point average of "C" (2.0) or higher, which must include the specified general education requirements and designated courses for a major. The Health and Wellness Proficiency requirement must be completed (see description in Plan A).

If a student wishes only to transfer and is not seeking an A.A. degree, they can follow the requirements below. However, there are no proficiencies required for CSUGE certification.

It should be noted that completion of the CSU General Education Certification is not required for admission to the CSU nor is it the only way to fulfill the lower division general education requirements. Depending upon the student's major, it may be advantageous to complete the requirements of the specific campus the student plans to attend.

CALIFORNIA STATE UNIVERSITY GENERAL EDUCATION CERTIFICATION REQUIREMENTS

A maximum of 39 units is required to fulfill the CSU lower division general education requirements, with the units to be distributed as follows: Nine (9) units in Area A; nine (9) units in Areas B, C and D, with no more than 30 units total in areas B through D combined; and three (3) units in Area E.

A letter grade of "C" or higher is required in Oral Communication, Written Communication, Critical Thinking, and Mathematical Concepts.

Note: Courses appearing in more than one category may be used to satisfy only one category. Such courses are marked with an *.

- A) Communications: 9 units minimum.
Must take one course from category 1, 2, and 3
 - 1. Oral Communication
Speech 100, 120, 130, 132, 150
 - 2. Written Communication
English 100
 - 3. Critical Thinking
English 101, 103; Philosophy 103, 106; Psychology 103;
Reading 200; Speech 235

- B) Natural Science and Mathematics: 9 units minimum.
Take a course from category 1, 2 and 3. AT LEAST ONE LABORATORY (LAB) MUST BE INCLUDED IN CATEGORY 1 or CATEGORY 2.
 - 1. Physical Sciences
 - Astronomy 102, 103, 104, 105L (lab), 106
 - Chemistry 100 (lab), 110 (lab), 111 (lab), 112 (lab)
 - Earth Science 101, 102 (lab), 104, 104L (lab), 106, 110 (lab)
 - Energy 110
 - Geography 101, 101L (lab), 103
 - Geology 101 (lab), 102, 102L (lab), 201 (lab), 204, 207 (lab), 208, 209
 - Physical Science 100, 112 (not considered a LAB science for CSU GE)
 - Physics 100 (lab), 101 (lab), 102 (lab), 201 (lab), 202 (lab), 203 (lab)
 - 2. Biological Sciences
 - Anatomy and Physiology 120 (lab), 150 (lab), 151 (lab), 200 (lab), 201 (lab)
 - Anthropology 115, 115L (lab)
 - Biology 105, 110 (lab), 115 (lab), 120 (lab), 200 (lab), 201 (lab), 202
 - Botany 120 (lab)
 - Microbiology 200 (lab)
 - Psychology 241
 - Zoology 120 (lab)
 - 3. Mathematical Concepts
 - Mathematics 110A, 110B, 112, 114, 115, 116, 140, 155, 160, 170, 190, 220, 250
 - Psychology 210

- C) Fine Arts and Humanities: 9 units minimum.
Take one course in category 1 and 2. The third course may be taken in either category
 - 1. Fine Arts
 - Architecture 112
 - Art 100, 101, 102, 103, 104, 105A, 105B, 106, 107, *108, *109, 110, 113, 116, 120, 130A, 150, 193
 - Dance 100, 101
 - Film 159
 - Humanities *108, *109
 - Music 100, 101, 102, 103, 104, 104B, 105, 180
 - Photography 100, 160
 - Theatre 101, 102, 103, 104, 150, RTV/TH 151, RTV 152

GENERAL EDUCATION REQUIREMENTS FOR THE ASSOCIATE DEGREE AND FOR TRANSFER TO THE CALIFORNIA STATE UNIVERSITY

2. Humanities

American Sign Language 110, 111, 210, 211, *220
 Art *108, *109
 Chinese 101, 102, 201, 202, 260
 English 102, 106, 221A, 221B, 222, 223, 224, 225, 226, 227, 228,
 230A, 230B, 232, 233, 234, 235, 236, 237, 238, 239, 245, 246A,
 246B, 248A, 248B
 French 101, 102, 201, 202, 203, 281, 282, 283, 285
 German 101, 102, 201, 202
 History *101, *102, *103, *110, *120, *210, *220, *221, *230,
 *235, *241, *242, *245, *246, *250, *255, *260, *265, *275
 Humanities 100, *108, *109
 Japanese 101, 102, 201, 202
 Philosophy 100, 102, 104, 105, 107, 108, 109, 130, 140, 200, 201,
 203, 204, 205, 206
 Photography 150
 Political Science *240
 Spanish 101, 102, 111, 112, 201, 202, 205, 206, 210, 245, 285
 Speech 140
 Women's Studies 102, 109

D) Social Sciences: 9 units minimum.

Take one course in category 1, 2 and 3.

1. American History

History *101, *102, *103
 (Any one of these courses meet the requirement in U.S.
 History)

2. American Government

Political Science 101, 201
 (Either of these courses meet the requirement for Constitution
 and American Ideals)

3. Social, Political, Historical and Economic Institutions

Administration of Justice 101
 American Sign Language *220
 Anthropology 100, 120, 170, 200, 201, 202, 203, *205
 Child Development *110
 Economics 101, 102, 201, 201M, 202, 202M, 204
 Environmental Policy 200
 Geography 102, 105, 140
 History *110, *120, 204, *210, *220, *221, *230, *235, *241,
 *242, *245, *246, *250, *255, *260, *265, *275
 Journalism 100
 Kinesiology *108, 211
 Political Science 110, 210, 220, 230, *240, 250, 260
 Psychology 101, *150, 251, 261, 265, 271
 Sociology 101, *110, *120, 201, 202, 205, 210, 215, 230, 250
 Speech 110
 Women's Studies 101, *108, 202, 204, *205, 206

E) Self-Development: 3 units minimum.

Take one course from the following:

Anthropology *205
 Child Development *110
 Counseling 200
 Finance 125
 Health Education 100, 101
 Health Occupations 152
 Kinesiology 104, *108
 Psychology *150, 245
 Sociology *110, *120
 Women's Studies *108, *205

* These courses appear in more than one category, but may be used only to satisfy one category.

NOTE: Changes in the above General Education requirements may occur from time to time. If courses are added to or deleted from the pattern, this may affect a student's selection of courses. Students do not have catalog rights to a certification pattern, regardless of their continual attendance status.

CSU Transfer credit is noted in individual catalog course descriptions. A complete list of CSU transferable courses offered by Cerritos College can be found on ASSIST website at www.assist.org.



GENERAL EDUCATION REQUIREMENTS FOR THE ASSOCIATE DEGREE AND FOR TRANSFER TO THE CALIFORNIA STATE UNIVERSITY AND UNIVERSITY OF CALIFORNIA

Associate in Arts Degree General Education 2016-17 Plan C and/or The Intersegmental General Education Transfer Curriculum (IGETC) For Transfer To UC And CSU

Plan C is designed primarily for students who intend to transfer to the University of California (UC) or are undecided between transferring to the UC or the California State University (CSU). Students may use this plan to combine completion of both the AA Degree general education requirements and the IGETC General Education requirements.

The purpose of IGETC is to provide an option for students to fulfill lower division general education requirements prior to transferring to a UC or CSU campus.

Depending upon the student's major and campus choice, it may be advantageous to complete the requirements of the specific campus the student plans to attend. In general, it is not advisable for transfer students preparing for majors at any UC campus requiring a high number of units, such as engineering and science, to use IGETC.

Plan C can be fulfilled by completing the IGETC requirements specified for either the UC or CSU.

A letter grade of "C" or higher is required in all Plan C courses.

To earn an Associate in Arts degree using Plan C, students must complete a minimum of 60 degree applicable units with a grade point average of "C" (2.0) or higher which must include the specified general education requirements and designated courses for a major. The Health and Wellness Proficiency requirement must be completed (see description in Plan A).

If a student wishes only to transfer and is not seeking an A.A. degree, they can follow the requirements below. There are no proficiencies required for IGETC certification.

It should be noted that completion of IGETC is not required for admission to the UC or CSU.

Further information and other regulations pertaining to IGETC and the Associate in Arts Degree are found in the catalog.

AREA 1 ENGLISH COMMUNICATION

CSU: Courses from A, B, and C required.

UC: Courses from A and B required.

- A) English Composition
(1 course, 3 semester/4-5 quarter units)
English 100

- B) Critical Thinking-English Composition
(1 course, 3 semester/4-5 quarter units)
English 101, 103
Philosophy 103
Psychology 103
Speech 235
- C) Oral Communication (CSU ONLY)
(1 course, 3 semester/4-5 quarter units)
Speech 100 +, 120, 130, 132+

AREA 2 MATHEMATICAL CONCEPTS AND QUANTITATIVE REASONING

- (1 course, 3 semester/4-5 quarter units)
Mathematics 112+, 114+, 115, 116+, 155+, 160+, 170+, 190, 220, 250
Psychology 210+

AREA 3 ARTS AND HUMANITIES

(3 courses, with at least one from A and one from B below;
9 semester/12-15 quarter units)

- A) Arts
Architecture 112
Art 100, 101, 102, 103, 104, 105A, 105B, 106, 107, *108, *109
Dance 100, 101
Film 159
Humanities *108, *109
Music 100, 101, 103, 104, 104B, 105, 180
Photography 160
Theatre 101, 102, 103, 104, 150
- B) Humanities
American Sign Language 111, *220
Art *108, *109
Chinese 102, 201, 202
English 102, 106, 221A, 221B, 222, 223, 224, 225, 226, 227, 228, 230A, 230B, 232, 233, 234, 235, 236, 237, 238, 239, 245, 246A, 246B, 248A, 248B
French 201, 202, 281, 282, 283, 285+
German 102, 201, 202
History *101+, *102+, *103+, *110, *120, *210+, *230, *235, *241, *242, *245, *246, *250, *255, *260, *265, *275
Humanities 100, *108, *109
Japanese 102
Philosophy 100, 102, 104, 105, 107, 108, 109, 130, 140, 200, 201, 203, 204, 205, 206
Photography 150
Political Science *240
Spanish 102+, 112+, 201, 202, 205, 210, 245, 285+
Women's Studies 102, 109

AREA 4 SOCIAL AND BEHAVIORAL SCIENCES

- (3 courses from at least two disciplines or an interdisciplinary sequence: 9 semester/12-15 quarter units)
American Sign Language *220
Anthropology 100, 120, 170, 200, 201, 202, 203, 205

GENERAL EDUCATION REQUIREMENTS FOR THE ASSOCIATE DEGREE AND FOR TRANSFER TO THE CALIFORNIA STATE UNIVERSITY AND UNIVERSITY OF CALIFORNIA

Child Development 110
Economics 101+, 102, 201, 201M, 202, 202M
Environmental Policy 200
Geography 102, 105, 140
History *101+, *102+, *103+, *110, *120, 204, *210+, *230, *235, *241, *242, *245, *246, *250, *255, *260, *265, *275
Kinesiology 108
Political Science 101+, 201+, 210, 220, 230, *240
Psychology 101, 150, 251, 261, 265+, 271
Sociology 101, 110, 120, 201, 202+, 205, 210, 215, 250
Speech 110
Women's Studies 101, 108, 202+, 204, 205, 206

that this requirement be met prior to transfer. The following will meet the CSU American Institutions requirement.

6 units, one course from Group 1 and one course from Group 2.

Group 1: History 101+, 102+, 103+

Group 2: Political Science 101+, 201+

- C) The UC-bound student should be aware of the American history and institutions requirements at the campus of choice. Requirements may vary. See your counselor for details.

+Credit limitation. UC credit limitations may apply for certain courses in IGETC, as well as other UC transferable courses which are not in IGETC. An explanation for each course which has credit limitations appears in the college catalog course description. For details, see your counselor.

AREA 5 PHYSICAL AND BIOLOGICAL SCIENCES

(2 courses, one from A and one from B below; at least one course must include laboratory (lab); 7-9 semester/9-12 quarter units)

A) Physical Sciences

Astronomy 102+, 103+, 104, 105L (lab) 106
Chemistry 100+ (lab), 110+ (lab), 111 (lab), 112 (lab)
Earth Science 101, 102 (lab), 104, 104L (lab), 106, 110+ (lab)
Geography 101, 101L (lab), 103
Geology 101 (lab), 102, 102L (lab), 201 (lab), 207 (lab), 208, 209
Physical Science 100+
Physics 100+ (lab), 101+ (lab), 102+ (lab), 201+ (lab), 202+ (lab), 203+ (lab)

B) Biological/Life Sciences

Anatomy and Physiology 120+ (lab), 150+ (lab), 151+ (lab), 200+ (lab), 201+ (lab)
Anthropology 115, 115L (lab)
Biology 115 (lab), 120+ (lab), 200 (lab), 201 (lab), 202
Botany 120 (lab)
Microbiology 200 (lab)
Psychology 241
Zoology 120 (lab)

* These courses appear in more than one category, but may be used only to satisfy one category.

ADDITIONAL REQUIREMENTS

A) UC ONLY: Language other than English

- There are several ways to satisfy this requirement. They include:
- Complete two years of the same foreign language in high school with a grade of "C-" or higher.
 - Complete first college course in any foreign language or ASL 110.
 - Earn a minimum score of 500 on an appropriate College Board Achievement Test in a foreign language.
 - For other options, see your counselor.

- B) CSU ONLY: The CSU has a specific American Institutions requirement that is separate from the general education requirements. Courses used to meet the American Institutions requirement may be used to satisfy requirements for the IGETC, at the discretion of the receiving CSU campus. It is recommended



SERVICES FOR STUDENTS

The following pages describe the student services available at Cerritos College. We sincerely hope that you take the time to become familiar with these services and use them often to meet your goals at the college. The telephone extension of each service is listed. The college telephone number is (562) 860-2451.

ACCIDENT INSURANCE EXT. 2321

Accident insurance is provided by Cerritos College to all enrolled students in the event of an accident or injury during college sponsored and supervised activities. The insurance **may** assist in covering medical bills incurred by students and athletes. There are benefit limitations and some exclusions in the policy, so it is important to work with the Student Health Services staff to insure optimum coverage. Students enrolled at Cerritos College, whose children are injured while using the officially designated childcare facility on campus, are covered by Accident Insurance.

ADMISSIONS AND RECORDS EXT. 2211

The Admissions and Records Office has many functions. It is responsible for: application for admission, permanent records, transcript requests, student academic petitions, verification of student enrollment to appropriate institutions, and a segment of the enrollment procedure. Concerns should be directed to the Dean of Admissions, Records, and Services. Except during enrollment, the Admissions and Records Office hours are Monday through Thursday, 8 am – 7 pm; Friday, 8 am – 12 pm. For additional information visit our website at www.cerritos.edu/admissions.

ASSESSMENT TESTING EXT. 2599

Assessment testing is administered in the Assessment Office located on the second floor of the Multipurpose Building. Results are used for advisement in selecting classes. Tests for reading, math, English writing, and ESL placement are available. Please check our website at www.cerritos.edu/assessment-center for the current testing schedule.

ATHLETICS EXT. 2864

Cerritos College is a member of the South Coast Conference. Cerritos men's teams are represented in: baseball, basketball, cross country, football (SCFA), soccer, swimming, tennis, track and field, water polo and wrestling (SCWA). Cerritos women's teams are represented in: basketball, cross country, soccer, softball, swimming, tennis, track and field, volleyball, and water polo.

BOOKSTORE EXT. 2462

The Cerritos College Bookstore is maintained by the Follett Higher Education Group in association with the ASCC. The store carries required materials, new and used textbooks, reference materials, school supplies, snacks, imprinted gifts and clothing. MasterCard, Visa, American Express, and Discover are accepted. Fall and spring semester regular hours are: 7:30 am – 7 pm, Monday through Thursday; 7:30 am – 2 pm, Friday; closed on Saturday and Sunday.

CALWORKS EXT. 2593

The Cerritos College CalWORKs Program assists students who are receiving cash aid assistance through the state of California's CalWORKs Welfare Program, are in good standing with the college, and have developed or are in the process of developing a welfare-to-work plan with the local welfare office. The program provides eligible students with personal counseling, educational and career planning, job search assistance, referrals to campus and community based organizations, and up-to-date information regarding Welfare Reform Rules. The staff advocates for students

with the Department of Public Social Services (DPSS) in order to ensure that county, state and federal regulations are administered fairly and correctly. For eligible students, the CalWORKs office also provides a work-study program that includes Pre-Employment Preparation workshops, and paid work-study placements on campus. To make an appointment with a CalWORKs Counselor, please call (562) 860-2451, ext. 2593. The CalWORKs Office is located in the Santa Barbara Building. Our hours are Monday, Tuesday, Thursday, and Friday, 8 am to 4 pm; Wednesday, 8 am to 6:30 pm. For additional information please visit our website at www.cerritos.edu/calworks.

CAMPUS NEWS SERVICES AND SOCIAL MEDIA EXT. 2618

To keep you abreast of news and interesting aspects of campus life, student publications are available to you free of charge. Produced by students in the Journalism Department is the award-winning weekly newspaper *Talon Marks*. The paper provides timely coverage of campus news and highlights, sports, and current events. Campus news is also available online at the Talon Marks website at www.talonmarks.com and on the campus radio station WPMD, or www.cerritos.edu/wpmd. These media, as well as the college itself, also provide news through Twitter and Facebook. In addition, the *Falcon Flyer*, published by the ASCC, lists scheduled campus events and can be obtained in the Office of Student Affairs, and online at www.cerritos.edu/activities/calendar.

CAREER PLANNING EXT. 2356

Career planning is available to individuals who are currently enrolled, who have graduated, or who hold certificates from Cerritos College. Career planning provides opportunities to explore career options as well as the use of highly sophisticated Computerized search programs which include the Internet. Students are encouraged to take advantage of the skills, interests, and values inventories that are available to them in the Career Services Center. A career counselor will assist you to understand the assessment results and help you in choosing a career or major.

CAREER SERVICES CENTER EXT. 2356

The Career Services Center offers the following services to assist students in exploring and planning their academic and vocational futures: (1) Assessment Testing, ext. 2599; (2) Career Planning, ext. 2356; (3) Student Employment – Job Placement, ext. 2366; and (4) Reentry Programs, ext. 2362. You may visit our website at www.cerritos.edu/career-services. The Career Services Center hours are Monday and Thursday, 8 am – 4:30 pm; Tuesday and Wednesday, 8 am – 7 pm; and Friday, 8 am – noon.

CHILD DEVELOPMENT CENTER EXT. 2583

The Cerritos College Child Development Center Program services students, college employees and the community. The Center is also a laboratory school for future teachers in the field of Early Childhood Education. Our purpose is to provide a safe, nurturing, exceptional early childhood education program for children from 2 – 5 years old. Inspired by the schools of Reggio Emilia, Italy, we use a constructivist approach to learning. Cerritos College Child Development Center is open from 7:30 am – 5 pm, Monday through Friday. We foster an emergent curriculum, one that arises out of the children's interests and responses to the prepared indoor and outdoor classroom environment and their experiences.

Students interested in these services must contact the Child Development Center and fill out a Request for Child Development Services or call (562) 860-2451, ext. 2583.

SERVICES FOR STUDENTS

COUNSELING

EXT. 2231

Counselors are available in the Counseling Department to assist you with academic advisement, establishing realistic goals and devising a comprehensive educational plan to meet those goals. Counselors can keep you abreast of current requirements for your major. Counselors are available on a half-hour appointment basis or on a limited standby basis for quick questions. Online counseling is available at www.cerritos.edu/counseling. Counseling Center hours are Monday through Thursday, 8 am – 7 pm; Friday, 8 am – 2 pm

DISABLED STUDENT PROGRAMS AND SERVICES (DSPS)

EXT. 2335

Students with limitations due to a disability may receive support services and instruction from Disabled Student Programs and Services. Those students with mobility, visual, hearing, speech, psychological, and other health impairments as well as learning and developmental disabilities are served. Disabled Student Programs and Services (DSPS) has been in operation at Cerritos College since 1969. For information or an appointment, call (562) 860-2451, ext. 2335; (562) 274-7164 (VP); (562) 467-5006 (FAX); or visit our website at www.cerritos.edu/dsps.

EXTENDED OPPORTUNITY PROGRAMS AND SERVICES (EOPS)

EXT. 2398

Extended Opportunity Programs and Services (EOPS) assists low-income and educationally disadvantaged students in college. The program offers academic, personal, and career counseling, book grants, tutoring, early enrollment assistance, counseling courses, EOPS Summer Bridge program, Achievement in Mathematics (AIM) program, school supplies, transfer assistance, and university tours. The EOPS Office is located on the south side of the Administration Building. Office hours are Monday and Thursday, 8 am – 4:30 pm; Tuesday and Wednesday, 8 am – 7 pm; and Friday, 8 am – noon. For more information call (562) 860-2451, ext. 2398, or visit our website at www.cerritos.edu/eops.

FINANCIAL AID OFFICE

EXT. 2397

The Financial Aid Office offers grants, work-study opportunities, loans, and scholarships provided by federal and state governments and local agencies. The Free Application for Federal Student Aid (FAFSA) can be filed on the web at www.fafsa.gov. The federal school code for Cerritos College is 001161. Financial Aid Office hours are Monday through Thursday, 8 am – 7 pm; Friday, 8 am – 12 pm. For additional information visit our website at www.cerritos.edu/finaid.

HEALTH INSURANCE

EXT. 2321

Supplemental insurance coverage programs are available for health and hospitalization coverage. Students interested should contact Student Health Services for insurance information and application.

HEALTH SERVICES

EXT. 2321

Health services are available to all students currently enrolled at Cerritos College upon proof of enrollment. First aid and referrals are available to all faculty, staff and visitors. The Student Health Services is staffed by a group of professionals which include physicians, nurse practitioners, registered nurses, medical assistants, and clerical support. They are all dedicated to your health and wellness. The SHS is able to provide basic outpatient services for the diagnosis and treatment of acute and sub-acute illnesses and injuries. A brief overview of services includes urgent care, preventive care, women's and men's health care, as well as, chiropractic services, referrals to psychological and optometric services, and a variety of support services (pharmacy, laboratory,

health education, etc.). Accident, International student, and supplemental insurances are also available through the SHS. Office hours are currently Monday and Tuesday, 8 am – 7 pm; Wednesday and Thursday, 8 am – 4 pm; Friday, 8 am – noon. We invite you to visit our website at www.cerritos.edu/shs or call (562) 860-2451, ext. 2321. We are located on the southeast corner of campus and would like to extend an invitation for you to stop in and visit us anytime.

LEADERS INVOLVED IN CREATING CHANGE (LINC)

EXT. 2371

Leaders INvolved in Creating Change (LINC) is a support program designed to help link foster youth with support services on and off campus to ensure a successful transition from foster care to independent living. The goals of the program are to improve college access for current and former foster youth, increase retention and graduation rates, and promote student learning and development. Services provided to LINC students include academic counseling, early enrollment assistance (if eligible), tutoring, assistance with financial aid, and links to on-campus and off-campus resources. For more information call (562) 860-2451, ext. 2371, or visit www.cerritos.edu/linc.

LIBRARY AND LEARNING RESOURCE CENTER

The Wilford Michael Library and Learning Resource Center (LRC) is located near the center of campus. It provides a wide variety of services and materials.

The library is available for study and research. It contains more than 120,000 books and reference materials and over 100 print magazine and newspaper subscriptions. The library provides access to its online library catalog and thousands of magazine, journal, and newspaper articles in 70 online subscription databases through the library website on the Internet. Copy machines, printers, and Computers are also available in the library for student use, and librarians are available for reference assistance.

The LRC houses the following services: Library (ext. 2430), Library Computer lab (ext. 2184), Media Services (ext. 2443), Distance Education (ext. 2405), Center for Teaching Excellence (ext. 2797), and Success Center (ext. 2404).

MENTAL WELLNESS PROGRAM

EXT. 2321

Psychological services, crisis intervention, and referrals are available to students experiencing emotional difficulties or concerns. Please contact Student Health Services at extension 2321 for assistance or visit our website at www.cerritos.edu/shs.



SERVICES FOR STUDENTS

OFFICE OF INTERNATIONAL STUDENT SERVICES

EXT. 2133

The Office of International Student Services (OISS) fosters the education and development of International Students with F-1 status and provides assistance with admission, academic counseling, advising and advocacy regarding immigration, cross-cultural, and personal matters. The Cerritos College International Student admission application process provides early enrollment, federal compliance reporting, academic counseling, immigration advising, new student orientations, welcome receptions, International Student Association, immigration workshops, and referrals to on and off-campus resources. Cerritos College also offers a full-time Intensive English Program (IEP) to help develop English language skills. The IEP is a student-centered environment where students are fully immersed into the English language and culture. Upon successful completion, students can transition into their major field of study at Cerritos College and then transfer to the university of their choice.

To view the application for academic and Intensive English Program and the required documents, please visit our site at: www.cerritos.oiss or call us at (562) 860-2451, ext. 2133. Our email address is oiss@cerritos.edu. The OISS office hours are Monday, Tuesday, Thursday, and Friday, 8 am to 4 pm; Wednesday, 8 am to 6:30 pm. The OISS is located in the Santa Barbara Building.

PARKING

EXT. 2325

All parking at Cerritos College is by permit only. A semester parking permit may be ordered online by logging into MyCerritos at <http://my.cerritos.edu> and clicking the link "Buy Parking Permit". Permits may also be purchased on campus in the Admissions and Records Office during regular business hours and at Campus Police when Admissions and Records is closed, including weekends. A daily permit may be obtained from the ticket dispensers located in our student parking lots for \$2.00. All dispensers accept credit cards and cash. (Ticket dispensers do not provide change or refunds). Dispensers are located near the marquee in front of the gymnasium, on Falcon Way, and in student parking lots 1, 5, 6, 8, and 10. Timed parking stalls are also available and are located in lots 2, 6, and 8. Parking in staff parking lots requires a current staff parking permit. Vehicles with a valid disabled "DP" placard or plate and a current and valid student or one-day permit are permitted to park in staff parking lots. "Blue Curb" and marked disabled parking stalls do not require a parking permit if a valid "DP" placard or plate is displayed in the vehicle. (The registered owner of "DP" placard must be present at all times when placard is being used on campus). Persons displaying a "DP" plate or placard may not park in parking stalls reserved for "Carpool" or "Board Members" at any time. Free parking is given in all student parking lots for the first week of each semester.

VEHICLES WITHOUT A PERMIT OR THAT ARE INCORRECTLY PARKED CAN BE ISSUED A PARKING CITATION. CERRITOS COLLEGE ASSUMES NO LIABILITY AND IS NOT RESPONSIBLE FOR DAMAGE TO OR THEFT OF ANY VEHICLE OR ITS CONTENTS. LOST OR STOLEN PARKING PERMITS ARE NOT REPLACED. PLEASE REFER TO THE COLLEGE CATALOG FOR ADDITIONAL PARKING INFORMATION.

RE-ENTRY RESOURCE PROGRAM

EXT. 2362

The Re-entry Resource Program assists adults returning to school make a smooth transition, overcome barriers unique to returning adults, and successfully attain their college goals and objectives. Services include personal assistance, orientations, workshops based on re-entry student issues, support groups, and information regarding child care, financial aid, career counseling, job placement and community resources. Re-entry students of varied ages find these services relevant to their needs and interests. The Re-entry

Resource Program is located in the Career Services Center. For more information, visit us at www.cerritos.edu/re-entry-program.

STUDENT EMPLOYMENT - JOB PLACEMENT

EXT. 2366

Cerritos College students and alumni who are seeking employment may review job listings in the Career Services Center. Additional listings are accessible through the Internet. Assistance in seeking internships is also provided. Handouts on job search resources, resume writing, and interviewing skills are available on request. Student Employment coordinates the bi-annual job fairs, Employer Business Panel, and on-campus employer information tables. For more information, call (562) 860-2451, ext. 2366, email student-employment@cerritos.edu, or visit us at www.cerritos.edu/job-placement.

SUCCESS CENTER

EXT. 7891

The Success Center, located on the lower floor of the LRC, has been established to serve the needs of faculty and students across the campus. The Success Center provides learning assistance and academic support for students at all levels. Assistance in virtually any subject is available via workshops, directed learning activities, and Computer software programs, as well as individually from qualified tutors and instructors. Faculty and staff in the Success Center involve instructors in developing supplemental instruction in a variety of forms and work with instructors to enhance course offerings. For hours, special schedules, and additional information, please call the Success Center at (562) 860-2451, ext. 2404, or visit the Center's website at www.cerritos.edu/sc.

TRANSCRIPTS/VERIFICATION OF ENROLLMENT

EXT. 2211

A transcript of all college work completed may be obtained by submitting a written request in the Admissions and Records Office. If ordered on campus, the first two transcripts (whether official or unofficial) and verifications of enrollment are free. For subsequent copies, a fee of \$3 is charged for each regular transcript; a \$10 fee is charged for each rush transcript requested at least 2 hours before closing. The fee for verification of enrollment is \$2 for three to five working days processing time or \$7 for 24-hour service. Please contact the Admission and Records Office by phone or check the website at www.cerritos.edu/, "MyCerritos", "Transcripts", for information on ordering transcripts via the web.

TRANSFER CENTER

EXT. 2154

The Transfer Center offers information, referrals and counseling services. The Center provides transfer events and workshops, general education information, advising appointments with university representatives, and university tours. The Transfer Center is located in the Administration Building across from Counseling. Office hours are Monday through Thursday, 8 am – 7 pm; Friday, 8 pm – 2 pm Visit our website at www.cerritos.edu/transfer.

VETERANS' EDUCATION OFFICE

EXT. 3716

The Veterans' Education Office is located in the Veterans' Resource Center. The primary function of this office is to certify to the Veteran's Administration that eligible veterans are enrolled at the college and pursuing an approved educational goal. Hours are Monday through Wednesday, 8 am – 7 pm; Thursday, 8 am – 5:30 pm; closed on Friday.

VETERANS' RESOURCE CENTER

EXT. 3716

The Veterans' Resource Center (VRC) is a one-stop center that houses certifying officials, veteran's counselors, tutors, and other valuable resources. There are Computers available for veteran students' use and assistive technology for improved learning. Tutoring is available Monday through Wednesday from 8 am – 7 pm and Thursday from 8 am – 5:30 pm The VRC is located in the Student Center Complex. Hours are Monday through Thursday, 8 am – 7 pm, and closed on Friday.

EMPEZANDO EN CERRITOS COLLEGE

ADMISIONES Y REGISTRO

EXT. 2211

La oficina de Admisiones y Registro tiene muchas funciones. Es responsable por: solicitud de admisión, registros permanentes, peticiones de transcripción, peticiones académicas, verificación de matriculación de estudiantes para las instituciones pertinentes, y un segmento de el procedimiento de matriculación. Preguntas y comentarios pueden ser dirigidos al Decano de Admisiones y Servicios de Registro. Salvo en el tiempo de inscripción, el horario de la Oficina de Admisiones y Registro es Lunes a Jueves, 8 am – 7 pm; Viernes, 8 am – 12 pm Para obtener información adicional, visite nuestro sitio de web en www.cerritos.edu/admissions.

EXAMENES DE EVALUACION

EXT. 2599

Las pruebas de evaluación se realizan en la Oficina de evaluación, que se encuentra en el Edificio de Usos Múltiples. Los resultados se utilizan para asesoría en la selección de clases. Se encuentran disponibles las pruebas para lectura, matemática, escritura de inglés y colocación de ESL. Revise nuestro sitio web en www.cerritos.edu/assessment-center para conocer el programa actual de pruebas.

LIBRERIA

EXT. 2462

La librería de Cerritos College es operada por el Grupo Follet Higher Education, en asociación con la ASCC. La tienda brinda materiales necesarios, libros nuevos y usados, materiales de referencia, útiles escolares, bocadillos, regalos y ropa impresa. Mastercard, Visa, American Express y Discover son aceptados. Las horas regulares de Otoño y Primavera son: 7:30 am a 7 pm, de Jueves a Jueves; 7:30 am a 2 pm, Viernes; cerrado Sábados y Domingos.

CONSEJERIA

EXT. 2231

Los consejeros están disponibles en el Departamento de Asesoramiento para ayudarle con asesoría académica, el establecimiento de metas realistas y la elaboración de un integral plan de educación para alcanzar esos objetivos. Consejeros pueden mantenerle al corriente de las necesidades actuales de su carrera. Los consejeros están disponibles por medio de citas de media hora o limitadamente sin cita para breves consultas. Consejería en línea está disponible en www.cerritos.edu/counseling. Los horarios del Centro de asesoría son Lunes a Jueves de 8 a. m. a 7 p. m.; Viernes de 8 am a 2 p. m.

PROGRAMAS Y SERVICIOS PARA DISCAPACITADOS

EXT. 2335

Los estudiantes con limitaciones debido a una discapacidad pueden recibir servicios de apoyo e instrucciones de los Programas y Servicios para Estudiantes Discapacitados. Son atendidos aquellos estudiantes con problemas de movilidad, visuales, auditivos, del habla, psicológicos, y otros problemas de salud, así como discapacidades de aprendizaje y desarrollo. Los Programas y Servicios para Estudiantes Discapacitados (DSPE) han estado en funcionamiento en Cerritos College desde 1969. Para obtener información o una cita, llame al (562) 860-2451, ext. 2335; (562) 274-7164 (VP); (562) 467-5006 (FAX); o visite nuestro sitio web en www.cerritos.edu/dspe.

AYUDA FINANCIERA

EXT. 2397

La Oficina de Ayuda Financiera ofrece becas, trabajo y oportunidades de estudio, préstamos y becas otorgadas por los gobiernos federales y estatales y agencias locales. La Solicitud Gratuita de Ayuda Federal para Estudiantes (FAFSA) puede llenarse en la web en www.fafsa.gov. El código de Cerritos College es 001161. El horario de la Oficina de Ayuda Financiera es Lunes a Jueves, 8 am – 7 pm; Viernes, 8 am – 12 pm Para obtener información adicional, visite nuestro sitio web en www.cerritos.edu/finaid.

ESTACIONAMIENTO

EXT. 2325

En Cerritos College, todo el aparcamiento funciona únicamente con permiso. Se puede pedir por Internet un permiso de aparcamiento semestral. Para ello, regístrese en MyCerritos en <http://my.cerritos.edu> y haga clic en el enlace "Buy Parking Permit" (Comprar permiso de aparcamiento). Los permisos también se pueden comprar en el campus en la Oficina de Admisiones y Registros (Admissions and Records Office) durante el horario normal de atención y en la Policía del Campus cuando la Oficina de Admisiones y Registros está cerrada, incluso los fines de semana. Se puede obtener un permiso para el día por \$2.00 en las expendedoras de boletos ubicadas en las zonas de aparcamiento para estudiantes. Todas las expendedoras aceptan tarjetas de crédito y efectivo. (Las expendedoras de boletos no dan vuelto ni reembolsos). Las expendedoras se encuentran cerca de la marquesina en frente del gimnasio, en Falcon Way, y en las zonas de aparcamiento 1, 5, 6, 8 y 10 para estudiantes. También hay puestos de aparcamiento medido, ubicados en las zonas 2, 6 y 8. Para poder aparcar en las zonas de aparcamiento para el personal, se necesita un permiso actual de aparcamiento para personal. Los vehículos con una placa o un cartel "DP" válidos de persona discapacitada y con un permiso de estudiante válido y actual o con un permiso para el día tienen permitido aparcar en las zonas de aparcamiento para el personal. Los puestos de aparcamiento marcados para discapacitados y los "Blue Curb" (bordillos azules) no requieren de un permiso de aparcamiento si el vehículo muestra una placa o un cartel "DP" válidos en el vehículo. (El dueño registrado del cartel "DP" deberá estar presente en todo momento cuando se use el cartel en el campus). Las personas que muestren en sus vehículos un cartel o una placa "DP" no podrán aparcar en ningún momento en los puestos de aparcamiento reservados para "Carpool" (vehículos de uso compartido) o "Board Members" (miembros del consejo). La primera semana de cada semestre se brinda estacionamiento gratuito en todas las zonas de aparcamiento para estudiantes.

A TODOS LOS VEHÍCULOS QUE NO TENGAN UN PERMISO O QUE ESTÉN APARCADOS INCORRECTAMENTE SE LES PUEDE EMITIR UNA CITACIÓN POR MAL APARCAMIENTO. CERRITOS COLLEGE NO ASUME NINGUNA RESPONSABILIDAD Y NO ES RESPONSABLE DE LOS DAÑOS NI DEL ROBO DE NINGÚN VEHÍCULO, NI DE SU CONTENIDO. LOS PERMISOS DE APARCAMIENTO ROBADOS O PERDIDOS NO SERÁN REEMPLAZADOS. CONSULTE EL CATÁLOGO DE LA UNIVERSIDAD PARA OBTENER MÁS INFORMACIÓN SOBRE EL APARCAMIENTO.

If you have questions or need information in Spanish about Cerritos College, please call the Admissions and Records Office at (562) 860-2451, extension 2211. Office hours are Monday through Thursday, 8 am – 7 pm; Friday, 8 am – 12 pm. Additional information is available in Spanish on pages 11-15.

Si usted tiene preguntas o necesita información en español acerca del Colegio de Cerritos, llame por favor a la Oficina de Admisiones y Registro al número (562) 860-2451, extensión 2211. El horario de oficina es Lunes a Jueves, 8 am – 7 pm; Viernes, 8 am – 12 pm Información adicional está disponible en español en las páginas 11-15.

DISABLED STUDENT PROGRAMS AND SERVICES

Individuals with educational limitations due to a disability may receive support services and instruction from Disabled Student Programs and Services (DSPS) at Cerritos College. Disabilities served include: mobility, vision, hearing, speech/language, psychological, health-related, learning, developmental/intellectual, and acquired brain injuries. Students who wish to apply for DSPS services should come to the Liberal Arts/DSPS building to pick up a New Student Packet. For further information, contact DSPS at (562) 860-2451, ext. 2335; (562) 274-7164/VP; or visit our website at <http://www.cerritos.edu/dsps/>.

DSPS Services:

DSPS determines reasonable accommodations on a case by case basis by reviewing the disability verification documentation and an interactive process with each student. Following are some of the supportive services which may be approved as reasonable accommodations, depending on the nature of the student's educational limitations, to assure access to educational activities at Cerritos College:

- *Notetakers*
- *Testing accommodations*
- *Materials in alternate format*
- *Assistive Technology*
- *Sign language interpreters*
- *Assistive listening devices*
- *Priority enrollment*
- *Academic adjustments*

Additional services available through DSPS may include:

- *Counseling*
- *Enrollment assistance*
- *Illness notification*
- *Instructor liaison*
- *Assistive technology training*

Instructional Offerings:

Access Learning Courses (ACLR in the Schedule of Classes)

ACLR 86 – Introduction to Universal Design for Learning – 2.0 units

ACLR 87 – Using Scan-Read Technologies in Universal Design for Learning – 2.0 units

ACLR 90 – Orientation for Students with Disabilities – 1.0 unit

ACLR 91 – Career Exploration for Students with Disabilities – 1.0 unit

Adapted Physical Education Courses (PEX in the Schedule of Classes)

PEX 100 – Sedentary Activities for Students with Disabilities – 1.0 unit

PEX 101 – Wheelchair Activities – 1.0 unit

PEX 102 – Adapted Cardiovascular Exercise – 1.0 unit

PEX 103 – Adapted Strength Training – 1.0 unit

PEX 104 – Adapted Strength and Relaxation – 1.0 unit

PEX 105 – Adapted Swimming – 1.0 unit



Disabled Student Programs and Services is now located in the Liberal Arts/DSPS Building.

In accordance with the Americans with Disabilities Act, this information is available in alternate formats (Braille, enlarged type, e-text, etc.) and may be requested by calling (562) 860-2451, Ext. 2335.

SUCCESS CENTER

Do you need tutoring for any of your Cerritos College courses? Do you need help managing your time efficiently? Do you need to learn how to take good lecture notes or learn how to better study from your textbook? Do you need help dealing with the stress of going to college? The Success Center can provide the answers and the help that you're looking for. All Cerritos College students may attend any of the free services listed below. Visit the Success Center, located in the LRC, for more information or visit the Center's website at www.cerritos.edu/sc.

Individualized Instruction from Faculty

Faculty members are available at various times for assistance in math, English, English as a Second Language, and reading.

Technology Training & Computer Proficiency

Training sessions are offered in word processing, spreadsheets, multimedia presentations, and MyFoundationsLab, TalonNet, etc.

Support for Online Students

Walk-in support for online students
Online tutoring on TalonNet
Online FAQ's

Tutorial Services

Walk-in math & English tutoring
Tutoring by appointment in other subjects
Smarthinking Online Tutoring

Workshops

Workshops in various topics such as, How to Read Your Textbook, How to Take Great Notes, Stress Management, Student Success, and many more!



STUDENT SERVICES AND POLICIES

ASSOCIATED STUDENTS

The Associated Students of Cerritos College (ASCC) provides the governing body that finances, organizes, and directs many programs for the student population. It co-sponsors with the district such activities as touchtone registration, athletics, choir, band, forensics, drama, and the student newspaper. Students are encouraged to participate in campus clubs and organizations. The club program is an ever-growing phase of campus life, with new clubs forming every year. With more than 60 clubs, students are provided the opportunity to become involved in curricular, special interest, and social programs. The Inter-Club Council meets regularly to give all clubs and organizations the chance to share their activities collectively. For additional information about the ASCC and campus clubs, please stop by the Office of Student Affairs, or call (562) 860-2451, ext. 2473.

STATEMENT OF STUDENT RIGHTS AND RESPONSIBILITIES PREAMBLE

The community college exists for the transmission of knowledge, the pursuit of truth, the development of students, and the general well-being of society. Free inquiry and free expression are indispensable to the attainment of these goals. As members of the academic community, students should be encouraged to develop the capacity for critical judgment and to engage in a sustained and independent search for truth and knowledge.

Freedom to teach and freedom to learn are inseparable facets of academic freedom. The freedom to learn depends upon appropriate opportunities and conditions in the classroom, on the campus, and in the larger community. Students should exercise their freedom with responsibility so as not to endanger the rights, goals, and beliefs of other students.

Cerritos College is open to all qualified students regardless of national origin, religion, age, gender, gender identity, gender expression, race or ethnicity, color, medical condition, genetic information, ancestry, sexual orientation, marital status, physical or mental disability, pregnancy, or because he or she is perceived to have one or more of the foregoing characteristics, or based on association with a person or group with one or more of these actual or perceived characteristics, or any other status protected by law in person or in an online environment and, when the victim or victims are associated with the District, whether or not the location is associated with the District.

CLASSROOM RIGHTS AND RESPONSIBILITIES

The professor in the classroom and in conference should permit free discussion, inquiry, and expression of thought by the student. Student performance should be evaluated solely on an academic basis, not on opinions or willingness to accept professors' personal beliefs, or conduct unrelated to academic standards. Students should be free to take reasoned exception to the data or views offered in any course of study for which they are enrolled and for maintaining standards of academic performance established for each course in which they are enrolled. The student has the right to have the course taught in a systematic, meaningful manner and to know at the beginning of the course those academic standards required of the student in the course.

Administrative staff and faculty members should respect confidential information about students, such as student views, beliefs and political associations, that is acquired in the course of their work. Transcripts of academic records should contain only information about academic status.

ON THE CAMPUS RIGHTS AND RESPONSIBILITIES

Students should be free to examine and discuss all questions of interest to them, and express opinions publicly and privately. They should be

free to organize and join associations to promote their common interests. The membership, policies and actions of a student organization will be determined by vote of only those persons who hold bona fide membership in that college organization. Campus advisors shall advise organizations in the exercise of their rights and responsibilities.

Student organizations shall be required to submit a statement of purpose, criteria for membership, rules of procedures, a current list of officers, and the advisor shall certify the list of verified members. Campus organizations should be open to all students.

Students and student organizations should be free to support causes by orderly means which do not disrupt the regular and essential operation of the college. Student organizations shall have the right to recommend, invite, and hear any person of their own choosing as long as such speakers and topics are in accordance with federal, state and local laws, and guarantee the safety of students and protection of public property. Guest speakers invited by students or student organizations should be subjected only to those policies, requirements, and regulations as established by the Board of Trustees in order to insure an appropriate and meaningful contribution to the academic community. It should be made clear to the academic community and the larger community that the public expressions of students, student organizations and guest speakers speak only for themselves.

As constituents of the academic community, students should be free, individually and collectively, to express their views on issues of institutional policy, instruction, the evaluation of professors as it pertains to their course content, and on matters of general interest to the student body.

IN THE LARGER COMMUNITY

College students are both citizens and members of the academic community. As citizens, students should enjoy the same freedom of speech, peaceful assembly, and right of petition that other citizens enjoy. As citizens, they should be subject to civil law as others and may incur penalties prescribed by civil authorities when violating these laws. Only where the college's interest as an academic community are distinct and clearly involved should the special authority of the college be asserted.

STUDENT PUBLICATIONS

Student publications and the student press perform the traditional roles of informing, entertaining, and influencing. They are both instructional and informational, and as such should meet the highest academic and professional standards in serving the broad college community and should set forth as the primary goal of the student newspaper the coverage of news events, happenings, and experiences on the college campus.

Associated Student Body, administrative and academic authorities, in consultation with students and advisors have the responsibility to define and clarify the role of student publications, and the standards to be used in their evaluation.

They must also assure that both academic freedom and editorial freedom are protected and exercised so that the integrity of the student publications program and the free press will not be compromised.

It is incumbent upon student editors and managers to act according to the highest ethics of responsible journalism. This corollary responsibility includes careful adherence to the laws of libel and good taste, and such considerations as the avoidance of indecency, undocumented allegations, attacks on personal integrity, and the techniques of harassment and innuendo, and should allow adequate space for rebuttal and differing views in regard to articles in which there is some controversy.

STUDENT SERVICES AND POLICIES

Safeguards to assure freedom of the student press with responsibility should include freedom from censorship or arbitrary control of the press, and protection of editors and managers from arbitrary attack, suspension, or removal because of disapproval of editorial policy or content by any external influence.

STUDENT RIGHTS AND GRIEVANCES

Note: Complaints under Section 504, Section 508, and/or the Americans with Disabilities Act are to be made to the Section 504/508/ADA Coordinator in the Disabled Student Programs and Services Office or to the Diversity/Compliance/Title IX Officer in the Human Resources Office. Complaints of sexual harassment and other illegal discrimination are to be made to the Diversity/Compliance/Title IX Officer in the Human Resources Office or the Vice President of Human Resources.

If a student files a grievance under this procedure that includes an allegation of unlawful discrimination, including harassment or retaliation, the grievance, or portion of the grievance, will immediately be referred to (i) the Diversity/Compliance/Title IX Officer or to the Vice President of Human Resources or designee per AP 3435, "Intake and Processing of the Complaint," or to (ii) the Cerritos College Section 504/ADA Coordinator per Administrative Procedure 3412, for attempted informal resolution or investigation.

STUDENT GRIEVANCE PROCEDURES

A student of the College may address grievances as applied to and regarding academic, administrative, and instructional matters relating to students, and including, but not limited to, any grievance dealing with any academic or management employee of the District.

A grievance shall herein be defined as any act depriving a student of any of the rights set forth in the statement of "Student Rights and Responsibilities," or any state, federal, or local codes. Grades and grading grievances are not addressed within this administrative procedure. The student should refer to "Student Grade Grievance Procedure."

The determination of whether the Statement of Grievance presents sufficient grounds for a hearing shall be based on the following:

- The statement contains facts which, if true, would constitute a grievance under these procedures;
- The grievant is a student, which includes applicants and former students;
- The grievant is personally and directly affected by the alleged grievance;
- The grievance was filed in a timely manner;
- The grievance is not clearly frivolous, clearly without foundation, or clearly filed for purposes of harassment.

If the grievance does not meet each of the requirements, the Office of Student Conduct and Grievance or ASCC Chief Justice or designee shall notify the student in writing of the rejection of the request for a grievance hearing, together with the specific reasons for the rejection and the procedures for appeal.

GRIEVANCE PROCEDURE (EXCEPT GRADES AND GRADING, SEXUAL HARASSMENT, AND OTHER ILLEGAL DISCRIMINATION):

STEP I - INFORMAL ACTION

- A. The student with a grievance shall first attempt to resolve the matter by informal discussion with the employee(s) involved.
- B. If the problem is not resolved in step I-A, the student shall then attempt to resolve the matter by informal discussion with

the person at the lowest level of supervisory authority for the person with whom there is a complaint.

- C. If the grievant still believes the issue has not been resolved satisfactorily after Step I-B, a student Statement of Grievance Form may be obtained from the Office of Student Conduct and Grievance. After completion of the Form, specifying the time, place, nature of the complaint and remedy or correction requested, it should be submitted to the Coordinator of Student Conduct and Grievance who will send a copy of the written statement to the ASCC Supreme Court Chief Justice and the Vice President of Academic Affairs. This statement must be submitted within 30 instructional days after the grievant has become aware of the act or condition on which the complaint is based. An instructional day is defined as any day Monday through Friday that all normal college business is conducted, both in the classroom and administrative offices. All weekend days and college holidays are excluded.
- D. The ASCC Chief Justice or Court designee shall attempt to resolve the problem through informal meeting and discussion among the pertinent parties while remaining neutral on all issues involved. This informal meeting and discussion is intended to include the levels of management or administration concerned with the problem and should be completed within ten instructional days, as such days are defined herein. In the event the informal procedure fails, the formal procedure may be implemented.

STEP II - FORMAL ACTION

A. PRELIMINARY STEPS

1. If the grievant does not believe the grievance has been resolved, the grievant may request Step II-Formal Action through the ASCC Chief Justice. The Chief Justice upon receiving the request of the grievant shall call a meeting of the Student Grievance Hearing Committee. The Hearing Committee will be composed in the following manner:
 - ASCC Chief Justice or designee and two Court Justices or designees,
 - the Vice President of Academic Affairs or administrative designee,
 - the Faculty Senate President or Senate designee, and
 - one Faculty Senate member, chosen by the Faculty Senate.

If replaced per section II.A.5. herein, the ASCC Chief Justice or designee or Court Justices or designees substitute(s) shall be appointed by the ASCC Court.

2. The Chief Justice or designee shall serve as the Hearing Committee Chair, but shall have no vote in committee decisions. The five voting members of the Hearing Committee may be selected within the first six weeks of the academic year. Names selected by the Faculty Senate are to be submitted to the Chief Justice. Members of the Committee are to serve for an academic year.
3. The Vice President of Academic Affairs or administrative designee shall serve as Hearing Committee Executive Secretary. The Executive Secretary, a voting member of the committee, shall be responsible for keeping necessary records of committee hearings and assist the ASCC Chief Justice in the conduct of the hearing.
4. Grievance Committee members are to deal with all grievances in a confidential manner, except when both parties agree to a public hearing or otherwise required by law.

STUDENT SERVICES AND POLICIES

5. No person shall serve as a member of a Hearing Committee if that person has been personally involved in any matter giving rise to the grievance, has made any statement on the matters at issue, or could otherwise not act in a neutral manner. Any party to the grievance may challenge for cause any member of the hearing committee prior to the beginning of the hearing by addressing a challenge to the Hearing Committee Chair, who shall determine whether cause for disqualification has been shown. If the Hearing Committee Chair determines that sufficient grounds for removal of a member of the committee have been presented, the Hearing Committee Chair shall remove the challenged member or members and request a substitute from the original appointing constituent group.
- B. FORMAL HEARING
- The Hearing Committee shall conduct its proceedings according to the following procedures:
1. The Hearing Committee must meet within 15 instructional days after informal action has been completed and the grievant has requested a formal hearing.
 2. The Chair must notify the parties involved within five instructional days before the hearing of the date, time, and location of the hearing and must include a copy of the written complaint, a copy of the Statement of Student Rights and Responsibilities, and copy of the Grievance Procedure.
 3. Four members shall constitute a quorum by which Hearing Committee business may proceed. The quorum must include at least one student member, one faculty member, and one administrative member.
 4. The members of the Hearing Committee shall be provided with a copy of the grievance and any written response provided by the respondent before the hearing begins.
 5. Both parties shall have the right to present personal statements, testimony, evidence, and witnesses. Formal rules of evidence shall not apply. Any relevant evidence shall be admitted. Unless the Hearing Committee determines to proceed otherwise, each party to the grievance shall be permitted to make an opening statement. Thereafter, the grievant or grievants shall make the first presentation, followed by the respondent or respondents. The grievant(s) may present rebuttal evidence after the respondent(s)' evidence. The burden shall be on the grievant or grievants to prove by substantial evidence that the facts alleged are true.
 6. Each party shall have the right to be present, to be accompanied by the person of his or her choice (who may not participate in the hearing), and to question witnesses who are present. In a closed hearing, witnesses shall not be present at the hearing when not testifying, unless all parties and the committee agree to the contrary.
 7. The hearing shall be recorded by the Coordinator of Student Conduct and Grievance, either by audio recording or stenographic recording, and shall be the only recording made. No witness who refuses to be recorded may be permitted to give testimony. The audio or stenographic recording shall remain in the custody of the District, at all times, unless released to a professional transcribing service. Any recognized party to the grievance may request a copy of the recording.
 8. The Hearing Committee Chair shall, at the beginning of the hearing, ask each person present to identify themselves by name, and thereafter shall ask witnesses to identify themselves by name.
 9. The Hearing Committee shall discuss the stated grievance(s), hear testimony, examine witnesses, and receive all available evidence to the charge.
 10. The hearing shall be closed to the public unless otherwise agreed upon in writing by both parties.
 11. The Hearing Committee shall make decisions in private. The Hearing Committee shall write up findings and decisions. Copies of findings and decisions, including majority and minority reports, are to be sent to each party and the appropriate Vice President. The Hearing Committee's decision(s) shall be final unless appealed.
 12. A recording of the proceedings shall be kept in a confidential file in the Office of Student Conduct and Grievance and shall be available at all times to parties directly involved. All documents, communications, and records dealing with the processing of a grievance will be filed separately from the personnel files of the participants. After a period of four years, the grievance file shall be destroyed.
 13. Reprisals of any kind will not be taken by the District or any of its agents against any party of interest or any other participant in the grievance procedure by reason of such participation.
 14. Evidence and testimony given in each case presented shall not be the sole cause of initiating or filing further grievances.
 15. If the grievant does not act within the time limits provided herein, the ability to proceed with the grievance shall be terminated and no further action will be taken.
 16. The number of instructional days indicated at each step herein should be considered a maximum and every effort must be made to expedite the process. Time limits may be extended by mutual consent in writing or by decision of the Hearing Committee.
 17. The Hearing Committee should attempt to reach a decision by discussion and consensus on a workable solution. Voting should be a last course of action.
 18. If in the course of the proceedings a student graduates before a solution is found, the student shall not be denied full consideration under this policy. A student may also submit a grievance after graduation if the grievance did not become known until that time. However, it must be submitted within 30 instructional days after the grievant should have reasonably become aware of the act or condition on which the complaint is based.
- APPEALS PROCESS**
1. If a party wishes to formally appeal a recommendation of the Hearing Committee, an appeal must be submitted within ten instructional days to the appropriate Vice President provided the appropriate Vice President is not a direct party to the grievance. If the appropriate Vice President is a direct party to the grievance, and either party is dissatisfied with the recommendation of the Hearing Committee, an appeal may be submitted to a Vice President/Assistant Superintendent not a direct party to the grievance.

STUDENT SERVICES AND POLICIES

2. Upon receiving the findings and recommendations of the Hearing Committee, and after examination of the appeal as requested by either party, the appropriate Vice President or alternate may accept or reject the Hearing Committee's decision.
 3. If the appropriate Vice President or alternate rejects the Hearing Committee's decision, he or she shall submit his/her decision with the stated reasons for objections to the Hearing Committee within ten instructional days. The Hearing Committee shall within ten instructional days reconsider its decision(s) and submit its decisions to the appropriate Vice President for a final decision.
 4. The appropriate Vice President shall transmit his or her final decision to the parties within ten instructional days.
 5. An appeal of the appropriate Vice President's decision may be submitted to the President/Superintendent by either party within five instructional days of the appropriate Vice President's decision. The President/Superintendent shall transmit his or her final decision to the parties within ten instructional days.
 6. An appeal of the President/Superintendent's decision may be submitted to the Board of Trustees by either party within five instructional days of the President/Superintendent's decision. The Board of Trustees may review an appeal for two consecutive regular Board meetings before making a final determination of the matter at the District level.
 7. The President/Superintendent or designee, or the Board of Trustees may reject a Hearing Committee decision only after reviewing a transcription of the involved hearing.
1. The student will obtain a Grade Grievance Form from the Office of Student Conduct and Grievance.
 2. The student must return the Grade Grievance Form to the Office of Student Conduct and Grievance within 30 instructional days after the completion of the course about which the grade grievance is filed. An instructional day is defined as any day Monday through Friday that all normal college business is conducted, both in the classroom and in the administrative offices. All weekend days and college holidays are excluded.
 3. The Student Conduct and Grievance Coordinator will meet with the student and review the completed Grade Grievance Form. If the student wishes to pursue the grievance, the Student Conduct and Grievance Coordinator will sign and date the Form. In the absence of the Coordinator, the Dean of Student Services will perform these duties.
 4. The student will present a copy of the Grade Grievance Form to the applicable Division Dean. The Division Dean may schedule a meeting of all concerned if appropriate. The Division Dean should schedule a meeting only if the Form has the signature of the Student Conduct and Grievance Coordinator, and is dated. In the absence of the Coordinator, the Dean of Student Services will meet with the Division Dean. The Division Dean shall make a recommendation to the parties within ten instructional days.

STUDENT GRADE GRIEVANCE PROCEDURE

A student of the College may present a grade grievance. The California Education Code, Section 76224, quoted, states clearly the conditions upon which grades or grading can be questioned.

"When grades are given for any courses of instruction taught in a community college district, the grade given to each student shall be determined by the instructor of the course and the determination of the student's grade by the instructor, in the absence of mistake, fraud, bad faith, or incompetence, shall be final." "Mistake" may include, but is not limited to, errors made by an instructor in calculating a student's grade and clerical errors.

STEP I – INDIVIDUAL ACTION

A student who believes a final course grade was assigned due to mistake, fraud, bad faith, or incompetence shall meet with the faculty member to resolve his/her concern.

STEP II – MANAGEMENT ACTION

Note: If a student files a grade grievance that includes an allegation of unlawful discrimination, including harassment or retaliation, the grievance, or portion of the grievance, will immediately be referred to (i) the Diversity/Compliance/Title IX Officer or to the Vice President of Human Resources or designee per AP 3435, "Intake and Processing of the Complaint" or to (ii) the Cerritos College Section 504/ADA Coordinator per AP 3412, for attempted informal resolution or investigation.

STEP III – ADMINISTRATIVE ACTION

If either party is dissatisfied with the recommendation of the Division Dean, he or she may appeal the matter to the Vice President of Academic Affairs or designee within ten instructional days of the Division Dean's recommendation. The Vice President of Academic Affairs or designee shall call a meeting with the student, the ASCC Chief Justice, the Division Dean, and if needed, the faculty member. The Vice President of Academic Affairs or designee shall transmit his or her decision to the parties within ten instructional days.

STEP IV – PRESIDENT/SUPERINTENDENT ACTION

If either party chooses to appeal the decision of the Vice President of Academic Affairs, he or she may appeal the matter to the President/Superintendent of the College within ten instructional days of such decision. If a faculty member is dissatisfied with a recommendation and neither acts on it, nor appeals it, the Vice President of Academic Affairs will forward the matter to the President/Superintendent. The President/Superintendent will review the recommendation and if needed, request persons involved in the grievance to meet.

The President/Superintendent shall make a recommendation within ten instructional days. If either party is dissatisfied with the recommendation of the President/Superintendent, an appeal of the President/Superintendent's recommendation may be submitted to the Board of Trustees by either party. The appeal must be submitted within ten instructional days after the President/Superintendent's recommendation. The Board may review an appeal for two consecutive regular Board meetings, and if needed, request persons involved in the grievance to appear before making a final determination of the matter at the District level.

STUDENT SERVICES AND POLICIES

ADDITIONAL INFORMATION

Most complaints, grievances, and disciplinary matters should be resolved at the college level. If a complaint does not fall into one of the college's established procedures, it may be addressed in writing to the President/Superintendent. Individuals are strongly encouraged to make every attempt to resolve matters through the appropriate administrative processes.

Matters that are not resolved at the college level may be submitted to one or more of the following agencies for consideration:

- The Accrediting Commission for Community and Junior Colleges (ACCJC) at <http://www.accjc.org/complaint-process>, if the complaint is associated with the institution's compliance with academic program quality and accrediting standards. The ACCJC is the agency that accredits the academic programs of the California Community Colleges.
- If the complaint does not concern the college's compliance with academic program quality and accrediting standards, it may be directed to the California Community Colleges Chancellor's Office by completing the web form found at <http://californiacommunitycolleges.cccco.edu>.

STANDARDS OF STUDENT CONDUCT

The President/Superintendent shall establish procedures for the imposition of discipline on students in accordance with the requirements for due process of the state and federal laws and regulations.

The procedures shall clearly define the conduct that is subject to discipline, and shall identify potential disciplinary actions, including but not limited to the removal, suspension, or expulsion of a student.

A complainant or witness who participates in an investigation of sexual assault, domestic violence, dating violence, or stalking will not be subject to disciplinary sanctions for a violation of the District's student conduct policy at or near the time of the incident, unless the District determines that the violation was egregious, including but not limited to, an action that places the health or safety of any other person at risk or involves plagiarism, cheating, or academic honesty.

Due process requires that in all significant disciplinary situations a student is informed of charges against him/her, is given an opportunity to refute them, and has the opportunity to appeal a decision.

The Board of Trustees shall consider any recommendation from the President/Superintendent for expulsion. The Board of Trustees shall consider an expulsion recommendation in closed session unless the student requests that the matter be considered in a public meeting. Final action by the Board of Trustees on the expulsion shall be taken at a public meeting.

The procedures shall be made widely available to students through the College catalog and other means.

Students enrolling in Cerritos College assume an obligation to abide by all District regulations on District-owned or controlled property or at District-sponsored or supervised functions.

Students who fail to adhere to District regulations are subject to disciplinary actions.

In all disciplinary actions, the student shall be informed of the nature of the charges against him/her and given a fair opportunity to refute them. The District shall not be arbitrary in its actions.

The following conduct while on District-owned or controlled property or at District-sponsored or supervised functions shall constitute good cause for discipline, including but not limited to the removal, suspension, or expulsion of a student.

1. Assault, battery, or any threat of force or violence, or causing, attempting to cause, or threatening to cause physical injury to another person, in person or in an online environment and, when the victim or victims are associated with the District, whether or not the location is associated with the District.
2. Possession, use, sale, or otherwise furnishing any firearm, knife, explosive, or other dangerous object or chemical, including but not limited to any facsimile firearm, knife, or explosive on District-owned or controlled property or at District-sponsored or supervised functions without the prior authorization of the President/Superintendent or designee.
3. Unlawful possession, use, sale, offer to sell, or furnishing, or being under the influence of, any controlled substance listed in Chapter 2 (commencing with Section 11053) of Division 10 of the California Health and Safety Code, an alcoholic beverage, or an intoxicant of any kind; or unlawful possession of, or offering, arranging, or negotiating the sale of any drug paraphernalia, as defined in California Health and Safety Code, Section 11014.5.
4. Committing or attempting to commit robbery or extortion.
5. Theft, attempted theft of, or willful damage to District property or property in the possession of, or owned by, a member of the college community or knowingly receiving stolen property or private property on District premises.
6. Willful or persistent smoking in any area where smoking has been prohibited by law or by regulation of the District.
7. Committing sexual harassment as defined by law or by District policies and procedures in person or in an online environment and, when the victim or victims are associated with the District, whether or not the location is associated with the District.
8. Engaging in harassing or discriminatory behavior based on national origin, religion, age, gender, gender identity, gender expression, race or ethnicity, color, medical condition, genetic information, ancestry, sexual orientation, marital status, physical or mental disability, pregnancy, or because he or she is perceived to have one or more of the foregoing characteristics, or based on association with a person or group with one or more of these actual or perceived characteristics, or any other status protected by law in person or in an online environment and, when the victim or victims are associated with the District, whether or not the location is associated with the District.
9. Engaging in intimidating conduct or bullying against another student through words or actions, including direct physical contact; verbal assaults, such as teasing or name-calling; social isolation or manipulation; and cyberbullying.
10. Willful misconduct that results in injury or death to a student, client, patient, visitor, guest, or to District personnel or that results in cutting, defacing, or other injury to any real or personal property owned by the District or on campus.
11. Endangering a student, client, patient, visitor, guest, or District employee or contributing to or causing harm to the health, safety, and/or well-being of such others.
12. Disruptive behavior, continual or willful disobedience and/or persistent defiance of the authority, habitual profanity or vulgarity, or abuse of District personnel or where the presence of the student causes a continuing danger to the physical safety of students or others.

STUDENT SERVICES AND POLICIES

13. Cheating, or engaging in other academic dishonesty including copying from another's work; discussion prohibited by the instructor; obtaining exam copies without permission; and using notes, other information, or devices that have been prohibited.
14. Misrepresentation and/or impersonation, including arranging for or allowing another individual to impersonate or otherwise misrepresent himself or herself to be a student generally or to be a particular student either in person or in an online environment, and/or impersonating or otherwise misrepresenting oneself to be another person in person or in an online environment.
15. Plagiarism, in individual or group work or in a student publication, including the act of taking the ideas, words or specific substantive material of another and offering them as one's own without giving credit to the source.
16. Dishonesty; forgery; alteration or misuse of District documents, records, or identification; or knowingly furnishing false information to the District.
17. Unauthorized entry upon, into, or use of District facilities, either in person or in an online environment.
18. Lewd, indecent or obscene conduct on District-owned or controlled property; or at District-sponsored or supervised functions; or directed at and for the purpose of harming another individual or group associated with the District, whether carried out in person or in an online environment, and whether or not the location is associated with the District.
19. Engaging in expression that is obscene, libelous or slanderous, or that so incites students as to create a clear and present danger of the commission of unlawful acts on college premises, or the violation of lawful District administrative procedures, or the substantial disruption of the orderly operation of the District.
20. Persistent serious misconduct where other means of correction have failed to bring about proper conduct.
21. Unauthorized preparation, giving, selling, transfer, distribution, or publication, for any commercial purpose, of any contemporaneous recording of an academic presentation in a classroom or equivalent site of instruction, including but not limited to handwritten or typewritten class notes, except as permitted by any Board policy or administrative procedure.
22. Unauthorized use of audio, video or other listening, recording or transmitting device in any classroom, service area, or District activity without prior consent of the instructor, service area manager, or activity advisor except as necessary for reasonable accommodation.
23. Failure, as a person involved in sexual activity, to ensure that he or she has the affirmative consent of the other or others to engage in the sexual activity. Lack of protest or resistance does not mean consent, nor does silence mean consent.
 - Affirmative consent must be ongoing throughout a sexual activity and can be revoked at any time. The existence of a dating relationship between the persons involved, or the fact of past sexual relations between them, should never by itself be assumed to be an indicator of consent. "Affirmative consent" means affirmative, conscious, and voluntary agreement to engage in sexual activity.
 - a. In the evaluation of complaints in any disciplinary process, it shall not be a valid excuse to alleged lack of affirmative consent that the accused believed that the complainant consented to the sexual activity under either of the following circumstances:
 - i. The accused's belief in affirmative consent arose from the intoxication or recklessness of the accused.
 - ii. The accused did not take reasonable steps, in the circumstances known to the accused at the time, to ascertain whether the complainant affirmatively consented.
 - b. In the evaluation of complaints in the disciplinary process, it shall not be a valid excuse that the accused believed that the complainant affirmatively consented to the sexual activity if the accused knew or reasonably should have known that the complainant was unable to consent to the sexual activity under any of the following circumstances:
 - i. The complainant was asleep or unconscious.
 - ii. The complainant was incapacitated due to the influence of drugs, alcohol, or medication, so that the complainant could not understand the fact, nature, or extent of the sexual activity.
 - iii. The complainant was unable to communicate due to a mental or physical condition.
24. Sexual assault, defined as actual or attempted sexual contact with another person without that person's consent, regardless of the victim's affiliation with the college; and, effective January 1, 2016, regardless of whether such conduct is related to college activity or college attendance; including, but not limited to, any of the following: (1) Intentional touching of another person's intimate parts without that person's consent or other intentional sexual contact with another person without that person's consent. (2) Coercing, forcing, or attempting to coerce or force a person to touch another person's intimate parts without that person's consent. (3) Rape, which includes penetration, no matter how slight, without the person's consent, of either of the following: (A) The vagina or anus of a person by any body part of another person or by an object. (B) The mouth of a person by a sex organ of another person.
25. Sexual exploitation, defined as a person taking sexual advantage of another person for the benefit of anyone other than that person without that person's consent, regardless of the victim's affiliation with the college; and, effective January 1, 2016, regardless of whether such conduct is related to college activity or college attendance; including, but not limited to, any of the following: (1) Prostituting another person. (2) Recording images, including video or photograph, or audio of another person's sexual activity, intimate body parts, or nakedness without that person's consent. (3) Distributing images, including video or photograph, or audio of another person's sexual activity, intimate body parts, or nakedness, if the individual distributing the images or audio knows or should have known that the person depicted in the images or audio did not consent to the disclosure and objected to the disclosure. (4) Viewing another person's sexual activity, intimate body parts, or nakedness in a place where that person would have a reasonable expectation of privacy, without that person's consent, and for the purpose of arousing or gratifying sexual desire.

STUDENT SERVICES AND POLICIES

26. Misrepresentation of oneself or of an organization to be an agent of the District.
27. Continued disruption on or off District property of the District's educational or student services activities, administrative functions and procedures, public service functions, authorized curricular or co-curricular activities, other functions, or prevention of authorized guests from carrying out the purpose for which they are on District property.
28. Abuse of any person, or any possession of any person, on District-owned or controlled property.
29. Violation of state or local laws, Board policies, or administrative procedures concerning the registration of student organizations, the use of District facilities, or the time, place, and manner of public expression.
30. Abusive behavior directed toward coercion of, or hazing of, or bullying of a member of the college community, in person or in an online environment and, when the victim or victims are associated with the District, whether or not the location is associated with the District.
31. Violation of Board policies or administrative procedures governing the use of student user accounts, Computers, and telecommunication resources, including but not limited to the unauthorized entry, opening, or viewing of a file; the unauthorized use of another individual's identification and password; arranging for, allowing, and/or impersonation of one person by another; sending obscene or abusive messages or files; and/or use of computing facilities to interfere with the work of another student or employee of the District.
32. Engaging in physical or verbal disruption, intimidation, or harassment of such severity or pervasiveness as to have the purpose or effect of unreasonably interfering with a student's academic performance, or District employee's work performance, or of creating an intimidating, hostile or offensive educational or work environment, in person or in an online environment and, when the victim or victims are associated with the District, whether or not the location is associated with the District.
33. Violation of a duly issued restraining order, stalking, and/or a pattern of conduct with intent to follow, alarm, or harass another person, and which causes the person to reasonably fear for his or her safety, and where the pattern of conduct persisted after the person has demanded that the pattern of conduct cease.
34. Failure to identify oneself when requested to do so by District officials acting in the performance of their duties.
35. Any other cause not listed above which is identified as "Good Cause" by the Education Code or that disrupts the college, its mission, or campus life.

ACADEMIC HONESTY/DISHONESTY POLICY

Your instructors are eager to help you succeed in your studies at Cerritos College. But success means more than just receiving a passing grade in a course. Success means that you have mastered the course content so that you may use that knowledge in the future, either to be successful on a job, or to continue on with your education in advanced classes.

Your success depends on a combination of the skill and knowledge of your instructors, and your own hard work. You will reach your future goals only if you gain new knowledge from every course you take. That knowledge becomes yours and can be used by you, only if it is gained through your own personal efforts. Receiving a grade in a course, without acquiring the knowledge that goes with it, diminishes your chances for future success.

While in college, you are also shaping the principles which will guide you throughout the rest of your life. Ethical behavior and integrity are a vital part of those principles. A reputation for honesty says more about you, and is more highly prized, than simply your academic skills.

For this reason, academic honesty is taken very seriously by the Cerritos College faculty. The following guidelines have been prepared so that you will understand what is expected of you in maintaining academic honesty.

Academic Dishonesty is normally to be dealt with as an academic action by the instructor, reflected in the student's grade in the particular course, rather than through college disciplinary procedures. No specific departmental, divisional or institutional procedures are established for academic dishonesty other than the normal process for review and appeal of an instructor's grading procedures.

Academic Dishonesty is defined as the act of obtaining or attempting to obtain credit for work by the use of any dishonest, deceptive, or fraudulent means. Examples of academic dishonesty would include, but not be limited to the following:

- Copying, either in part or in whole, from another's test or examination;
- Discussion of answers or ideas relating to the answers, on examination or test when such discussion is prohibited by the instructor;
- Obtaining copies of an exam without the permission of the instructor;
- Using notes, "Cheat sheets," or otherwise utilizing information or devices not considered appropriate under the prescribed test conditions;
- Altering a grade or interfering with the grading procedures in any course;
- Allowing someone other than the officially enrolled student to represent the same;
- Plagiarism, which is defined as the act of taking the ideas, words or specific substantive material of another and offering them as one's own without giving credit to the source.

Options may be exercised by the faculty member to the extent that the faculty member considers the cheating or plagiarism to manifest the student's lack of scholarship or to reflect on the student's lack of academic performance in the course. One or more of the following actions are available to the faculty member who suspects a student has been cheating or plagiarizing:

1. Review-no action.
2. An oral reprimand with emphasis on counseling toward prevention of further occurrences.
3. A requirement that work be repeated.
4. A reduction of the grade earned on the specific work in question, including the possibility of no credit for the work.
5. A reduction of the course grade as a result of item 4 above, including the possibility of a failing grade for the course.

STUDENT SERVICES AND POLICIES

6. Referral to the Office of Student Conduct and Grievance for further administrative action, such as suspension or expulsion.

STUDENT DISCIPLINE PROCEDURES

Student conduct programs should contribute to the teaching of appropriate individual and group behavior as well as to protecting the campus community from disruption and harm. The Programs should be conducted in ways that will serve to foster the ethical development and personal integrity of students and the promotion of an environment that is in accord with the overall educational goals of the institution.

The Office of Student Conduct and Grievance is responsible for the student conduct and disciplinary procedures of the college. Inquiries should be directed to the Dean of Student Services in the Office of Student Affairs.

DISCIPLINARY PROCEDURES AND SANCTIONS

Disciplinary Sanctions

Official Reprimand – Defined as an admonishment or warning that becomes part of a student’s file and is considered in the event of future violations.

1. May be initiated by any faculty or College manager and sent in writing to the Office of Student Conduct and Grievance.
2. The Dean of Student Services (Disciplinary Officer), or designee, shall determine if there exists good and sufficient reason to initiate disciplinary action and the student should be notified of such actions.

Disciplinary Probation – Defined as disciplinary action that may include, but is not limited to, exclusion of the individual from designated co-curricular activities of the college community.

1. Shall be initiated by the Office of Student Conduct and Grievance.
2. The nature of the misconduct, dates, times and places, and length of probation shall be placed in writing. Written copies shall be sent to the student and copies filed with the Office of Student Conduct and Grievance.

Instructor Removal – Defined as instructor-initiated removal of a student from his or her class when the student has interfered with the instructional process. Duration will be for the day of the removal and the next class meeting.

1. The instructor or Division Dean shall immediately report the removal to the Office of Student Conduct and Grievance for appropriate action such as official reprimand, suspension, or recommendation of expulsion.

Immediate Interim Suspension – The President/Superintendent or designee may order immediate suspension of a student where he or she concludes that immediate suspension is required to protect lives or property and to ensure the maintenance of order. In cases where an interim suspension has been ordered, the time limits contained in these procedures shall not apply, and all hearing rights, including the right to a formal hearing where a long-term suspension or expulsion is recommended, will be afforded to the student within ten instructional days.

Suspension – Defined as exclusion from the College for a specified period of time.

1. Suspensions shall be initiated by the Disciplinary Officer or designee, with the knowledge of the Vice President of Student Services.
2. The duration of the suspension from one or more classes shall be for a period of up to ten days of instruction, for the remainder of the academic term, or from all classes and activities of the community college for one or more terms.
3. There may be an immediate suspension when necessary to protect lives or property and to insure the maintenance of order pending a hearing within ten instructional days.

Expulsion – Defined as the removal of a student from any and all classes of the College.

1. Only the Board of Trustees may expel students for “Good Cause” or when other means of correction fail to bring about proper conduct of a student.
2. The duration of the expulsion may be indefinite.
3. The expulsion is noted in the permanent file of the student.
4. Re-admittance after expulsion requires Board approval.

Hearing Board

In all cases when the Disciplinary Officer or designee has initiated disciplinary action, the student, within five instructional days following notification of the action, may convey to the Vice President of Student Services, in writing:

1. Concurrence with the decision; or
2. A grievance challenging the action.

If a grievance challenging the action is filed, a hearing will be conducted.

A Hearing Board shall be responsible to the President/Superintendent for reviewing and making recommendation to the President/Superintendent. Membership of the Hearing Board shall include the following:

1. Two members of the instructional staff appointed by the Faculty Senate.
2. Two student Court Justices appointed by the ASCC Chief Court Justice or by the Associated Students President, if the Chief Court Justice is a party to the matter.
3. The Disciplinary Officer shall serve as the Chairperson of the Hearing Board, but will not vote except to break a tie.

Procedures for a Hearing, Disposition, and Imposition of Sanctions

1. Written notice of a hearing shall be mailed or delivered to the student. A hearing must be held within ten instructional days of the suspension if the suspension is immediate. An instructional day is defined as any day Monday through Friday that all normal College business is conducted, both in the classroom and in the administrative offices. All weekend days and College holidays are excluded.
2. Notice shall include date and place of hearing, a statement of all charges, a copy of applicable policies and procedures, the opportunity of the student to appear in person, and the opportunity to present oral and documentary evidence.

Smoking, including the use of electronic cigarettes or other emission-producing products or devices, is prohibited within 20 feet of any exit, entrance, operable window, or ventilation intake of any campus building or structure; in any enclosed area on campus, including lobbies, lounges, courtyards, waiting areas, stairwells, and restrooms that are a part of any building or structure; and in all District vehicles, including gasoline or electric carts.

STUDENT SERVICES AND POLICIES

3. Hearings shall be conducted in the manner consistent with the orderly conduct of the affairs of the College, and which seems to the Hearing Board to be most conducive to the determination of the truth.
4. All hearings shall be tape recorded. A transcript shall be made available to parties directly involved, at their own expense. Transcripts may be redacted to comply with law, policies, and to protect the privacy and/or safety of individuals.
5. Promptly following a hearing, the Hearing Board shall submit the recommendation to the President/Superintendent. The President/Superintendent and/or designee shall make the final decision on suspensions. A decision of the President/Superintendent to suspend shall be issued to the student in writing. Expulsion requires action by the Board of Trustees. A decision of the Board of Trustees to impose expulsion shall be reached no later than the next regularly scheduled regular Board meeting after the Board receives the recommendation from the President/Superintendent. Notification of the Board's decision regarding expulsion shall be issued to the student in writing after the action by the Board.



Time Limits - Any times specified in these procedures may be shortened or lengthened if there is mutual concurrence by all parties.

These procedures may change from time to time and may be superseded by current state and federal laws and regulations. Otherwise, the College Catalog, which is updated annually, contains the most recent information regarding student discipline procedures.

STUDENT CONDUCT AND GRIEVANCE

Information regarding student rights and responsibilities is available from the Dean of Student Services. The dean is available to meet with you to explain the "System" and your rights with regard to student grievances, student conduct and academic-related student grievances. This office also serves as a source of information and/or referral for all student problems and concerns. The office is located in the Office of Student Affairs. Inquiries should be directed to the Dean of Student Services in the Office of Student Affairs or by calling (562) 860-2451, ext. 2473.

TITLE IX POLICY

No person in the United States shall, on the basis of sex, be excluded from participation in, be denied the benefits of, or be subject to discrimination under any educational program or activity receiving Federal financial assistance." (Title IX of the Educational Amendments of 1972 to the 1964 Civil Rights Act)

It is the policy of the State of California to afford all persons, regardless of their sex or gender identity, equal rights and opportunities in the educational institutions of the state. (Educational Code sections 200 – 264.)

In compliance with Title IX and Board Policy 3410, the District's educational programs and activities are offered to the community without regard to sex or gender identity. Title IX prohibits discrimination based on sex in educational programs and activities that receive Federal financial assistance. Examples of programs and activities that are subject to Title IX include admissions, recruitment, financial aid, academic programs, athletics and employment. Title IX also protects students from sexual harassment, including sexual violence, such as rape, other forms of sexual assault, sexual battery and sexual coercion.

Title IX Coordinator

Cerritos College's Title IX Coordinator monitors and oversees the college's compliance with Title IX and the prevention of sex harassment and discrimination, including the coordination of education and training activities and the response to Title IX complaints. Students, faculty, administrators, staff, visitors, or others who participate in the District's educational programs and activities with questions, concerns, or complaints about sex discrimination, sex harassment or sexual misconduct are encouraged to contact the Title IX Coordinator at:

Dr. Valyncia Raphael

Director of Diversity, Compliance, and Title IX Coordinator
Cerritos College, 11110 Alondra Blvd., Norwalk, CA 90650
(562) 860-2451, ext. 2276; (562) 467-5003 Fax

EQUAL OPPORTUNITY POLICY

Cerritos College does not discriminate in educational and employment opportunities on the basis of national origin, religion, age, gender, gender identity, gender expression, race or ethnicity, color, medical condition, genetic information, ancestry, sexual orientation, marital status, physical or mental disability, pregnancy, or because he or she is perceived to have one or

STUDENT SERVICES AND POLICIES

more of the foregoing characteristics, or based on association with a person or group with one or more of these actual or perceived characteristics, or any other status protected by law in person or in an online environment and, when the victim or victims are associated with the District, whether or not the location is associated with the District.

The District is strongly committed to achieving staff diversity and the principles of equal opportunity education and employment. The District encourages a diverse pool of applicants for employment and does not discriminate in any of its policies, procedures, or practices. The District encourages applications from all segments of qualified people and Board Policies 3410 and 3420 prohibit discrimination and promote equal opportunity.

Questions concerning the application of the policy may be addressed to Dr. Valyncia Rafael in the Office of Human Resource Services by calling: (562) 860-2451, ext. 2276.

SECTION 504/508/AMERICANS WITH DISABILITIES ACT

Under Section 504/508/ADA of the Rehabilitation Act of 1973 and Title II of the Americans with Disabilities Act of 1990, Cerritos College will take all necessary steps to ensure that no student with a verified disability is denied the benefits of, excluded from participation in, or otherwise subjected to discrimination because of the absence of auxiliary aids or academic accommodations. The decision to authorize such aids or accommodations is the responsibility of the Disabled Student Programs and Services (DSPS) Dean, Disability Specialist, or DSPS counselor after a review of documentation verifying the disability and any resulting educational limitations.

It is the responsibility of the student with a verified disability and resultant educational limitation to apply for DSPS assistance in the Liberal Arts/DSPS Building and to file a request for accommodations

with DSPS via the college form entitled “Disabled Student Programs and Services – Application for Services”. The request should be completed with adequate notice provided for an effective response. Classroom related requests will be reviewed for approval on the “Service Request Form” and, upon approval by DSPS, notification will be sent within 3 days to any involved instructor by DSPS staff. The instructor will respond to the request in writing in a timely manner. Non-return will be construed as agreement.

If the instructor denies the classroom related request(s) the DSPS Dean, or designee, will intervene with the appropriate academic staff and attempt to resolve the matter. In the event of continued denial of an accommodation request or request for course substitution or waiver DSPS will provide the student with the policy, procedures and form entitled “Academic Accommodation Request Form”. The DSPS Dean or designee, will concurrently inform the student that he/she has the right to file a grievance under the college’s discrimination grievance procedure and/or the Office for Civil Rights and will provide the student with the information necessary to do so.

Inquiries regarding DSPS or the District’s non-discrimination policy relative to students, employees, or applicants with disabilities should contact the Director of Diversity, Compliance, and Title IX Coordinator at ext. 2276 in the Office of Human Resource Services.

Section 504/508 Complaint Procedure

The student should first discuss the complaint regarding discrimination due to a disability with the individual(s) involved or with the Director of Diversity, Compliance, and Title IX Coordinator at ext. 2276. The Director may contact all parties concerned and attempt to reach some resolution of the problem.



ALCOHOL AND DRUG POLICY

BP 3550 – DRUG AND ALCOHOL FREE ENVIRONMENT AND DRUG AND ALCOHOL ABUSE PREVENTION PROGRAM

The District shall maintain a drug and alcohol free campus/workplace environment for students and employees. The District prohibits the unlawful possession, use, or distribution of illicit drugs and/or alcohol by students and employees.

The unlawful manufacture, distribution, dispensing, possession, or use of a controlled substance is prohibited in all facilities under the control and use of the District.

Any student who violates this policy will be subject to disciplinary action, which may include, but is not limited to, referral to an appropriate rehabilitation program, suspension or expulsion. Any employee who violates this policy will be subject to disciplinary action up to and including termination. The District may refer students and employees who violate this policy to the Campus Police or other appropriate law enforcement agency for appropriate criminal action.

The President/Superintendent shall assure that the District annually distributes the information required by the Drug-Free Schools and Communities Act Amendments of 1989 to all students and employees and that the District complies with other requirements of the Act.

The President/Superintendent shall ensure that a biennial report is prepared to review the effectiveness of the District's policies and programs in maintaining a drug and alcohol free campus and workplace environment.

The District is committed to providing its employees and students with an alcohol and drug-free campus and workplace environment. It emphasizes prevention and intervention through education.

Health Risks That May Be Associated with the Use of Illicit Drugs and the Abuse of Alcohol

- Partner and/or child abuse.
- Unintended injuries or death, including motor vehicle crashes.
- Sexual assault, including rape, sexual battery, and threat of sexual assault; dating violence; domestic violence; stalking; and failure to have affirmative consent.
- Being hit, otherwise assaulted, violently attacked, and/or murdered by another under the influence.
- Sexual activity without protection against HIV, hepatitis (A, B, and C), and other STDs.
- Unsafe interactions with medications, including more than 150 medications that should not be mixed with alcohol.
- Binge and other drinking behaviors leading to ingestion of toxic amounts of alcohol, which can lead to alcohol poisoning, with effects including mental confusion, stupor, coma, inability to be roused, vomiting, seizures, slow or irregular breathing, hypothermia, bluish skin color, and paleness, and, if left untreated, seizures, permanent brain damage, and/or death.
- Premature births and low birth weights; alcohol and illicit drug-related birth defects, including fetal alcohol syndrome (FAS) involving severe physical, mental, and behavioral problems; and in the case of prenatal cocaine exposure, a 1.5 times increased likelihood of needing special education services in school.
- Suicide.
- Long-term health problems including liver disease; heart disease; cancers including those of the mouth, throat, larynx (voice box), breast, rectum, and colon; and pancreatitis.
- Homelessness.

Prevention and Intervention Programs

The District provides education and maintains programs and services designed to aid students, employees and their families in receiving assistance for alcohol and/or drug abuse problems. Included in these educational and assistive programs and services are:

- Notification of the dangers of drug use and dependency in the class schedule;
- Mental health services provided to students through the Student Health Services; and
- An Employee Assistance Program (EAP) for employees and their families

Alcohol and Drug Prohibitions

The unlawful manufacture, distribution, dispensing, possession, or use of alcohol or any controlled substance is prohibited on District property, during District-sponsored field trips, activities or workshops, and in any facility or vehicle operated by the District.

Violation of Board Policy 3550, Drug and Alcohol Free Environment and Drug and Alcohol Abuse Prevention Program, will be addressed by the District. The District will take appropriate action designed to address each specific violation, which may include, but is not limited to:

- Termination of employment,
- Expulsion,
- Referral to Campus Police or other law enforcement agency for prosecution as permitted by law, or
- Mandatory participation in an alcohol or drug abuse assistance or rehabilitation program.

As a condition of employment, employees of the District will have their fingerprints recorded with the California State Department of Justice and any conviction or violations of the law involving drugs and/or alcohol will be reported to Campus Police and to the Office of Human Resource Services pursuant to the requirements of law. In addition, employees must notify the District within five (5) calendar days of any conviction for violation of a criminal drug statute occurring in the workplace. The District is required to report any violations of criminal drug or alcohol statutes that occur in the workplace to the United States Department of Education on an annual basis.

Information regarding legal sanctions under federal, state, and local laws is available in the following locations:

1. Library
2. Office of Human Resource Services
3. Office of Student Affairs
4. Student Health Services

Alcohol/Drug Abuse Counseling, Treatment, Rehabilitation Information

Referral information and Social Service Directories for Los Angeles and Orange Counties are available in the following locations:

1. Counseling Center, ext. 2231
2. Student Health Services, ext. 2321

CAMPUS PHONE EXTENSIONS

CERRITOS COLLEGE COMMUNICATION CENTER: (562) 860-2451
HOURS: 8:00 am – 7:00 pm, Monday – Thursday; 8:00 am – 4:30 pm, Friday

QUESTION/PURPOSE	CALL (562) 860-2451	EXT. #
Address change	Admissions and Records Office	2211
Admissions and Records	Admissions and Records Office	2211
Assessment Testing	Career Services Center	2599
Bookstore	Bookstore	2450
CalWORKs	CalWORKs Office	2593
Career Services	Career Services Center	2356
Child Care	Child Development Center	2583
Community Education	Community Education	5050
Counseling	Counseling Services	2231
Disabled Student Programs and Services	Disabled Student Programs and Services	2335
Distance Education Courses	Distance Education Program	7891
Emergencies	Campus Police	911*
Enrollment	Admissions and Records Office	2211
Extended Opportunities Programs and Services	EOPS	2398
Financial Aid and Scholarships	Financial Aid	2397
International Student Advisement	Office of International Student Services	2133
Job Placement	Career Services Center	2366
Library	Library	2430
Lost and Found	Campus Police	2325
Northwood University	Automotive Partners Building	7852
Parking Information	Campus Police	2325
Personal Counseling	Student Health Services	2321
Police Department	Campus Police	2325
Reentry Program	Career Services Center	2362
Refunds	Admissions and Records Office	2211
Student Body Activities	Office of Student Affairs	2473
Student Conduct and/or Grievance Information	Office of Student Affairs	2476
Student Health Services	Student Health Services Center	2321
Student ID Center	Office of Student Affairs	2471
Transfer Center	Counseling Services	2154
Tutoring	Success Center	7891
Veterans Education	Veterans Resource Center	3716
Withdrawing from College	Admissions and Records Office	2211

DIVISIONS

Business, Humanities & Social Sciences Division	Business Education Building	2715/2733
Counseling Division	Administration Building	2231
Fine Arts & Communications Division	Fine Arts Building	2600
Health Occupations Division	Health Science Building	2550
Health, Physical Education, Dance & Athletics Division	Physical Education Building	2859
Liberal Arts Division	Liberal Arts/DSPS Building	2858
Science, Engineering & Mathematics Division	Physical Science & Technology Building	2660
Technology Division	Physical Science & Technology Building	2900

Emergency phones are found in the following locations and are to be used for emergency purposes only. These phones are a direct line to the campus police department; therefore, when using them please be sure to: identify yourself when placing the call — identify the nature and location of the emergency.

Administration Building	Admissions and Records Office Records Room(Vault) only
Fine Arts Building	Southeast Wing, Southwest Wing, Dance Hall
Burnight Center Building	Lobby/Elevator, Music Wing/Elevator
Business Education Building	North Wing, South Wing
Cafeteria	Student Center
Classroom Building	Hallway
Gym	Southeast Corner
Health Science Building	1st Floor, 2nd Floor, 3rd Floor, East Elevator, West Elevator
Liberal Arts/DSPS Building	Intercoms, 1st and 2nd Floors Next to Elevators
Library	Elevator East Wing
LRC	Near Center Elevator of Upper/Lower Levels
Multi-Purpose Building	1st Floor, East Exterior near Men's Restroom; 2nd Floor, West End
Physical Education Building	Lobby/Women's Locker Room
Physical Science & Technology Building	1st Floor, West End/East End; 2nd Floor, West End/East End
Science Building	1st Floor, 2nd Floor
Skills Lab	West End/East End
Social Science Building	1st Floor, 2nd Floor, 3rd Floor, Elevator
Weight Training Room	Near Room 3

The emergency phones can be used for any of the following: emergencies, escorts, medical aid, reports of a crime, keys locked in car. From cell phones, reach Campus Police by calling (562) 402-3674 (for 911 emergency calls only).

FINAL EXAM SCHEDULE / SPRING 2017

LOCATION

Examinations will be conducted in the same room used for the regular class meeting.

WEEKEND CLASSES

Saturday and Sunday classes will hold a two-hour final exam on May 13 and 14 on the regular class day, beginning at the regular class time.

Final examinations for all day classes will be held according to this schedule. On the chart below, find the appropriate square which identifies the starting day and time for your class during the regular semester. From this you can determine the date and two-hour time block for your final exam. Check with your instructor if your class day or start time does not appear on this final exam schedule.

LAST DAY OR EVENING FOR CLASSROOM INSTRUCTION IS FRIDAY, MAY 12.

EXAM TIME	MAY 15 Monday	MAY 16 Tuesday	MAY 17 Wednesday	MAY 18 Thursday	MAY 19 Friday
6 AM TO 8 AM	6:00 MTWTH 6:30 MW	6:30 TTH	6:30 DAILY	6:30 TH	6:30 F
8 AM TO 10 AM	7:00 MW 7:00 MTWTH 7:30 MW 8:00 M 8:00 MW 8:30 MW	7:00 TTH 7:15 TTH 7:30 TTH 8:00 T 8:30 T	7:00 MWF 8:00 W 8:00 WF 8:00 DAILY 8:30 WF	8:00 TH 8:00 TTH 8:00 MTWTH 8:30 TTH 8:30 DAILY	7:30 F 8:00 F 8:00 MWF 8:30 MF 8:30 F
10 AM TO 12 PM	9:00 M 9:00 MTWTH 9:30 M 10:00 M 10:00 MW 10:30 MWF 10:30 MTWTH	9:00 T 9:00 TTH 9:30 T 9:30 TTH 9:45 TTH 10:00 T	9:00 W 9:00 MW 9:00 MWF 9:30 W 9:30 MW 10:00 WF	9:00 TH 9:00 TWTH 9:30 TH 10:00 TTH 10:30 TTH	9:00 F 9:30 F 10:00 F
12 PM TO 2 PM	11:00 M 11:00 MW 11:00 MTH 11:30 M 11:30 MW 11:30 MTWTH 12:00 M 12:00 MW 12:30 M	11:00 T 11:00 TTH 12:00 T 12:00 MTWTH 12:30 T 12:30 MTWTH	11:00 W 11:00 WF 11:00 MWF 12:00 W 12:00 MWF 12:30 W 12:30 MW	11:00 TH 11:30 TH 12:00 TH 12:00 TTH 12:30 TH 12:30 MTH 12:30 TTH 12:30 WTH	11:00 F 12:00 F 12:30 F 12:00 DAILY 12:30 DAILY
2 PM TO 4 PM	1:00 M 2:00 M 2:00 MW 2:00 MWF 2:00 DAILY 2:30 M 2:30 MW	1:00 T 1:00 TTH 1:30 T 1:30 TTH 2:00 T 2:30 T 2:30 TTH	1:00 W 1:00 MW 1:00 MWF 1:30 W 1:30 MW 2:00 W	1:00 TH 1:00 DAILY 1:00 MTWTH 1:30 MTWTH 2:00 TH 2:00 TTH 2:00 MTWTH 2:30 TH	1:00 F 1:00 MF 1:00 WF 1:30 F 2:00 F 2:00 MWF 2:30 DAILY
4 PM TO 6 PM	3:00 M 3:00 MW 3:00 MTWTH 3:15 MW 3:30 M 3:30 MW 3:30 MTWTH 4:00 M	3:00 T 3:00 TTH 3:30 T 3:30 TTH 4:00 T 4:00 DAILY	3:00 W 3:00 MWF 3:30 W 4:00 W 4:00 MW 4:00 MTWTH 4:30 MW	3:00 TH 3:30 TH 4:00 TH 4:00 TTH 4:30 TTH	3:00 F 3:00 DAILY 4:00 F 4:30 WF 4:30 DAILY
EXTENDED DAY FINALS					
6 PM TO 8 PM	5:00 M 5:00 MW 5:30 M 6:00 M 6:00 MW 6:30 M 6:30 MW	5:00 T 5:30 T 5:30 TTH 6:00 T 6:00 TTH 6:30 T 6:30 TTH	5:00 W 5:30 W 5:30 MW 6:00 W 6:30 W	5:00 TH 5:00 TTH 5:30 TH 5:30 MTWTH 6:00 TH	5:00 F 5:00 MF 5:30 F 6:00 F 6:30 F
8 PM TO 10 PM	7:00 M 7:00 MW 7:00 MTWTH 7:30 M 7:30 MW 8:00 M 8:00 MW	7:00 T 7:00 TTH 7:30 T 7:30 TTH 8:00 T 8:00 TTH 8:30 TTH	7:00 W 7:00 WTH 7:30 W	7:00 TH 7:00 THF 7:30 TH	7:00 F 7:30 F

SPECIAL SITUATIONS:

- These exam times are subject to change and will be announced by instructors.
- Classes scheduled for a double period on one day and a single period another day (e.g. 8 - 10 T Th and 9 Th) will have the final examination scheduled for that hour (8) on which the class meets both days (T Th) (for example, exam will be from 8 - 10 T).
- Classes scheduled in a block on a single day (e.g. 9 - 12 T or 12 - 4 F) will take the final examination scheduled for the first hour on which the class meets (for example, exam time will be from 10 - 12 T for the 9 - 12 T class and 12 - 2 F for the 12 - 4 F class).
- Students whom because of personal illness are unable to take examinations as scheduled must make individual arrangements with the instructor involved.

CAMPUS MAP

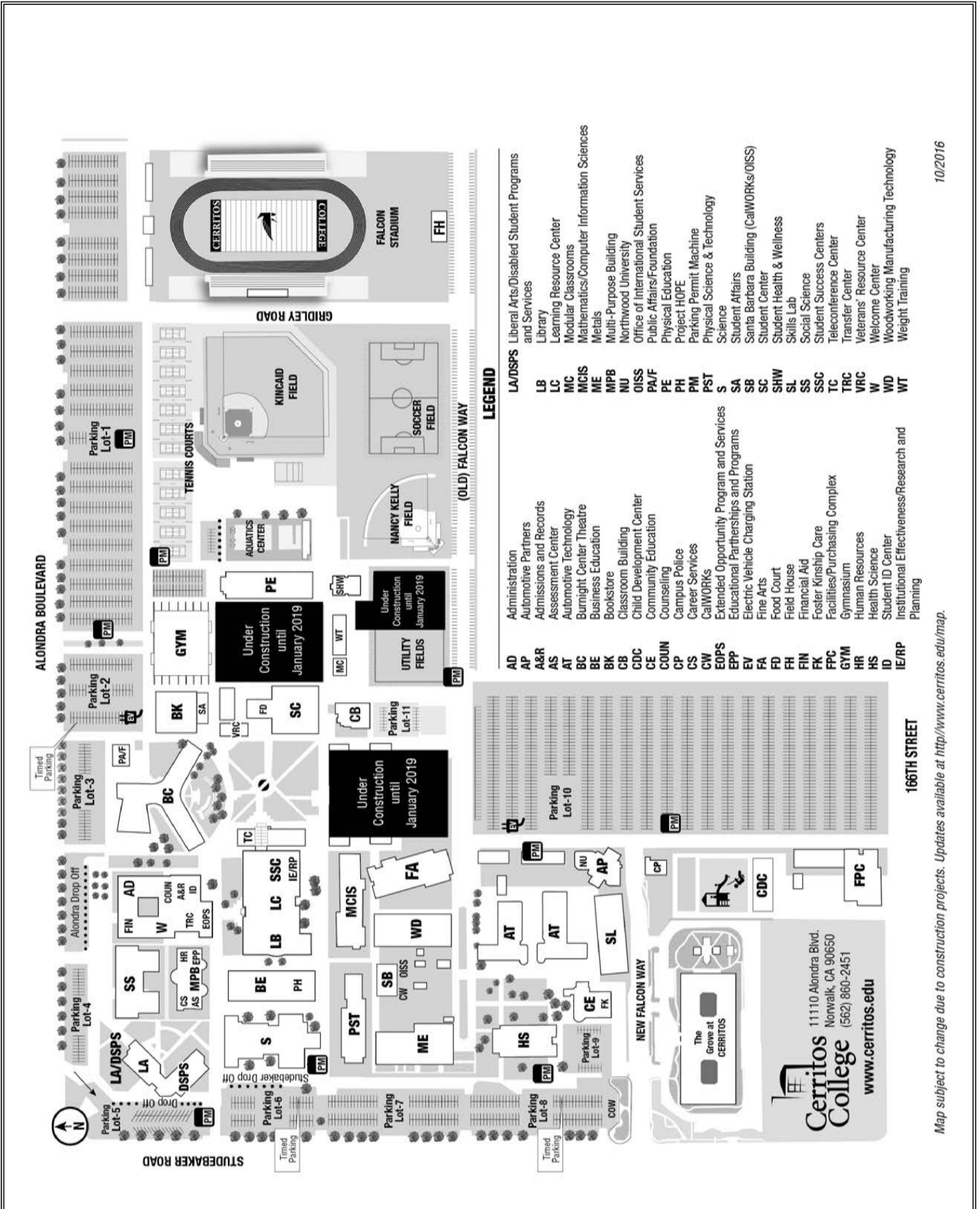

EASY REFERENCE COURSE LISTINGS

COURSE	PAGE	COURSE	PAGE
A			
Access Learning	31	Interdisciplinary Studies	68
Accounting	31	J	
Administration of Justice	32	Japanese	68
Adult Education	101	Journalism	68
American Sign Language	32	K	
Anatomy and Physiology	33	Kinesiology	68
Anthropology	33	L	
Architecture	34	Law	69
Art and Design	34	Library Resources	70
Astronomy	36	M	
Athletics	37	Machine Tool Technology	70
Autobody/Collision and Repair	37	Manufacturing Technology	71
Automotive Technology	38	Mathematics	71
B			
Biology	40	Medical Assisting	75
Botany	40	Microbiology	75
Business Administration	40	Music	75
Business Communications	43	N	
C			
Chemistry	44	New Product Development	78
Child Development	45	Northwood University	39
Chinese	46	Nursing	78
Computer and Information Sciences	47	P	
Cosmetology	50	Paralegal (see Law)	69
Counseling	50	Pharmacy Technology	80
Culinary Arts	51	Philosophy	80
D			
Dance	52	Photography	81
Dental Assisting	53	Physical Education	82
Dental Hygiene	53	Physical Science	85
Drafting (see Engineering Design Technology)	56	Physical Therapist Assistant	85
E			
Earth Science	54	Physics	86
Economics	54	Plastics/Composites	86
Elementary School Teachers/Introduction	55	Political Science	87
Educational Technology	55	Psychology	87
Engineering	56	R	
Engineering Design Technology	56	Radio-Television	88
Engineering Technology	56	Reading and Study Skills	88
English	57	Real Estate	89
English as a Second Language	62	S	
F			
Film	63	Sociology	90
Finance	63	Spanish	90
French	64	Speech	91
G			
Geography	64	Speech-Language Pathology	93
Geology	64	T	
German	65	Theatre Arts	93
H			
Health Education	65	W	
Health Occupations	66	Welding	94
History	66	Women's Studies	95
Humanities	67	Woodworking	95
Z			
		Zoology	96

Cerritos College Transfer Center Spring Time Line



January 2017
Update UC application including fall 2016 grades and spring 2017 coursework. Send the CSUs official transcripts showing fall 2016 grades (all fall 2017 applicants). Apply for financial aid by completing the FAFSA form online at www.fafsa.gov (list up to 10 CSU/UC/private universities on the form).

July 2017
UC applicants submit official transcripts from all institutions to UC campus of choice to include spring grades by July 1.



February/March 2017
By submitting the FAFSA form and the G.P.A. verification form by March 2, you may be eligible to receive a Cal Grant. For more information go to www.cerritos.edu/finaid.
Keep checking email for university updates.

June 2017
UC Statement of Intent to Register due by June 1st. Upon selecting your college, request IGETC certification for Admissions & Records for the intended UC campus. IGETC certification due by July 15 (4-6 weeks to process).



April 2017
CSU/UC admissions letters sent or check online at campus websites.

May 2017
Attend Transfer Celebration
CSU applicants send another official transcript with spring grades to CSU campuses; once admitted, request GE certification from Admissions & Records for the intended CSU/UC campus.



Cerritos College Transfer Center

Located in the Administration Building (AD), West Quad
Monday through Thursday, 8 a.m. - 7 p.m.; Friday, 8 p.m. - 2 p.m. Office hours are subject to change.
(562) 860-2451, ext. 2154 • www.cerritos.edu/transfer



Prestigious Jack Kent Cooke Scholarship Goes to Cerritos College Student



Alejandra Carranza, a Cerritos College honors student, was named one of the nation's top scholars by the Jack Kent Cooke Foundation Undergraduate Transfer Scholarship Program.

Alejandra of Huntington Park was among 75 students chosen from a competitive nationwide pool. The scholarship – one of the most competitive undergraduate transfer scholarships in the nation – will provide Alejandra with up to \$40,000 per year to complete a bachelor's degree.

Alejandra discovered her interest in research last summer when she participated in the Bridges to Baccalaureate program at California State University, Long Beach, in which she investigated the effect of lead on the development of *Drosophila melanogaster* (fruit flies) and presented her research results at several national undergraduate research conferences. She plans to continue her undergraduate research at UCLA in neuroscience, and further her study to complete an MD/Ph.D. program to combine her passion for research and desire to work with patients as a physician or surgeon.

Professor Wins American Inhouse Design Award



Bonnie Barrett, professor of graphic design and computer graphics at Cerritos College, won the Graphic Design USA (GDUSA) American Inhouse Design Award for her 2015 Cerritos College Faculty and Student Art Exhibit catalog design.

The American Inhouse Design Awards is the original and premier showcase for inhouse designers, marketing and communications departments within corporate, publishing houses, non-profits, universities and government agencies. It recognizes their creativity, the special challenges they face, and their contributions.

Cerritos College is the only community college in the region that produces a full catalog for faculty and student art exhibits.

"Graphic Design USA is a highly-regarded organization with a long and storied history," said James MacDevitt, director/curator of the Cerritos College Art Gallery. "The fact that GDUSA has acknowledged the design for the 2015 joint Faculty and Student Art Exhibition catalog is testament to the design skills and effort of our graphic design professor and art department chair Bonnie Barrett, as well as all the Cerritos College faculty and student participants that contributed their art to this publication."

More than 20 scholarships are given to student artists every year.

Ancient Artifacts Donated to Cerritos College



Cerritos College's fine art students can explore the ancient world on campus thanks to a donation of artifacts by former Cerritos College administrator John Grindel. Grindel served Cerritos College from 1995 - 2005 in several positions, including Director of Development, Dean of Economic Development/Contract Education and Grants, Executive Dean of Information Technology and Development, Vice President of Academic Affairs/Provost, and as Interim President/Superintendent.

Grindel is re-gifting the artifacts to the College. Having received them from a friend in years prior who knew of Grindel's interest in Near-Eastern pottery as a professor of Near-Eastern history.

"In turn, it is my intention to pass on these ancient artifacts to a group of educators who would appreciate the beauty and importance, and the history of such common utensils in the lives of everyday people," said Grindel.

Grindel's generous donation of numerous ancient Near-Eastern ceramics will be formed into the John

Grindel Antiquities Collection, and become a resource for art history, archeology, and anthropology instruction and student research.

The collection includes 29 pieces from the Late Bronze Age and Iron Period (1500 BCE – 586 BCE) and pieces from the Greek and Roman era (332 BCE – 324 CE).

The theme of the collection is how the ancients created light. Several examples of pottery used to create light are represented in the collection.

Grindel's generous donation will be named the John Grindel Antiquities Collection and will be on display in a dedicated section of the new Fine Arts Complex opening in January 2017. His collection will be a fresh resource for art history, archeology, and anthropology instruction and student research. The College will also add a new certificate program in museum studies in 2018. The artifacts will serve as a hands-on repository for learning proper care and display, and an archival resource for students in the museum studies program.