CERRITOS COLLEGE

Area of Student Services

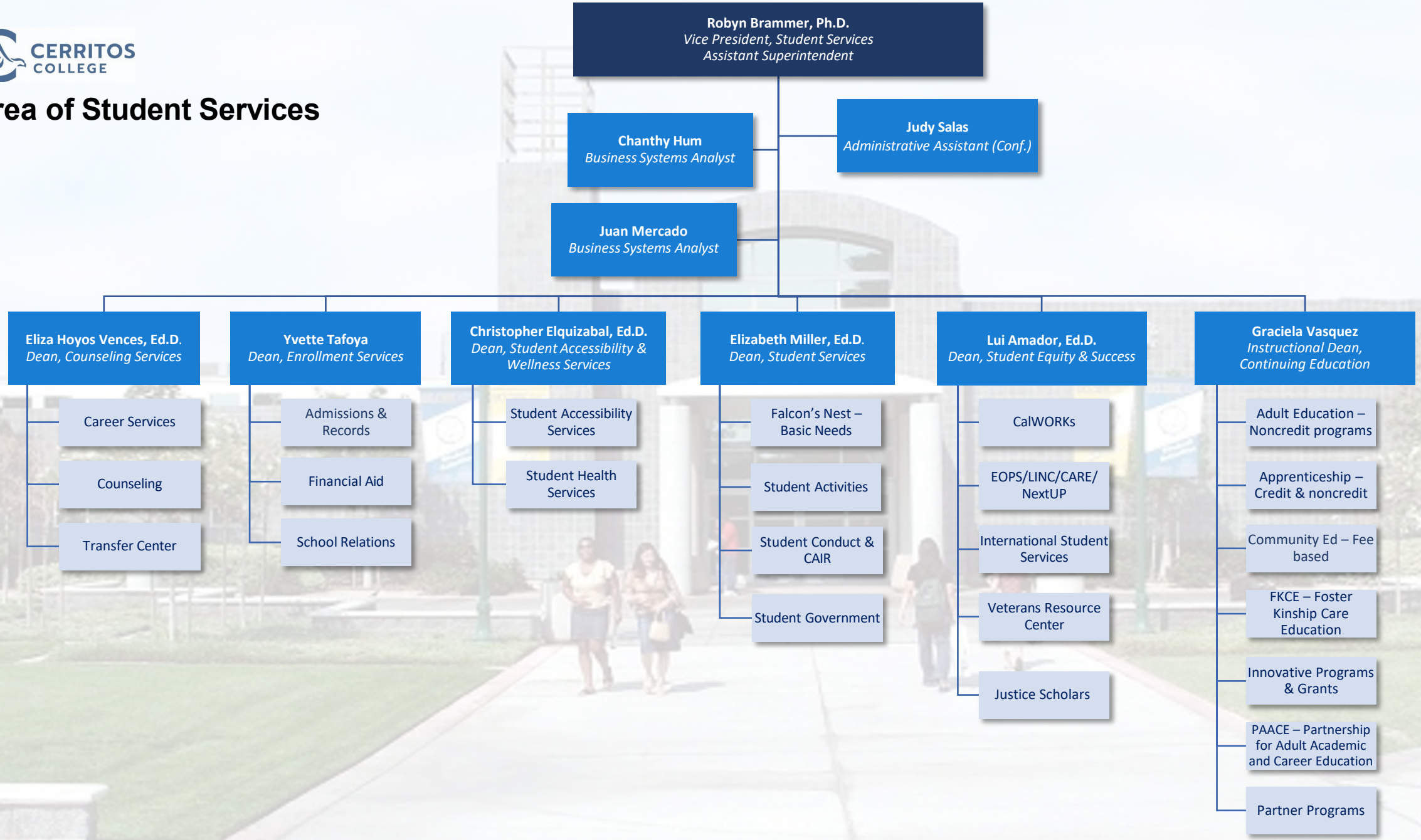

2/2024