



CERRITOS COLLEGE MEN'S BASKETBALL MILESTONES

First Win:	Cerritos 67, Mt. San Antonio 60 (11-18-57) Played at home.
25th Win:	Cerritos 75, Compton 66 (1959)
50th Win:	Cerritos 57, Bakersfield 56 (1961)
100th Win:	Cerritos 100, LA Harbor 69 (1963)
200th Win:	Cerritos 68, Santa Monica 63 (1968)
300th Win:	Cerritos 107, Alumni 67 (1973)
400th Win:	Cerritos 98, Alumni 88 (1977)
500th Win:	Cerritos 77, Ventura 58 (1983)
600th Win:	Cerritos 89, Orange Coast 62 (1986)
700th Win:	Cerritos 102, El Camino 99 (1990)
800th Win:	Cerritos 107, Cal Club 70 (1994)
900th Win:	Cerritos 87, Fullerton 81 (1997)
1000th Win:	Cerritos 56, Long Beach City 55 (2001-02)
First Loss:	Barstow Marines 79, Cerritos 74 (1957)
First Home Game:	November 18, 1957, Cerritos def. Mt. SAC, 67-60
First Conference Championship:	1965 (Metropolitan Conference)
First State Championship:	1967-68 (Def. Pasadena City, 69-68 in 3 OT's)
First All-Conference Player:	Frank Bilyew (1957-58) Ken Gregory (1957-58)
First 1st Team Player:	Scott Iverson (1959-60)
First Team Captain:	Ken Gregory (1957-58)
First Letterman:	Frank Bilyew (1957-58)
First 100-Point Game:	Cerritos 101, LA Pierce 61 (1962)
Largest Margin of Victory:	64, Cerritos 131, Biola JV 67 (1992)
Largest Margin of Defeat:	39, UCLA Frosh 94, Cerritos 56 (1959)
Most Team Points:	142 vs. East Los Angeles (1988)
Least Team Points:	30 vs. Compton (1958)
Most Individual Points:	43, Paul Ruffner vs. LA City (1967)
Most Team Opponent Points:	123 vs. East Los Angeles (1988)
Least Team Opponent Points:	26 vs. Bakersfield (1969)
Most Individual Opponent Points:	41, Rome Marsh, El Toro Marines (1991)





CERRITOS COLLEGE SINGLE-SEASON INDIVIDUAL STATISTICAL LEADERS

SINGLE-SEASON MOST POINTS SCORED (MINIMUM 350)

NAME	GP	PTS	AVG	YEAR	NAME	GP	PTS	AVE	YEAR
Tony Harvey	35	801	22.9	1997-98	Randy Small	30	438	14.6	1972-73
Lemar Gayle	33	749	22.7	1999-00	Jack Shawcroft	33	437	13.2	1961-62
Willie Joseph	33	749	22.7	1986-87	Aaron Thompson	33	428	13.0	2005-06
Lemar Gayle	38	742	19.5	1998-99	Joe Damm	28	428	15.3	1975-76
Al Fruhwirth	29	725	25.0	1972-73	Cortez Ward	34	426	12.5	2005-06
Larry Crowell	32	670	20.9	1966-67	Chuck Hagen	30	426	14.2	1963-64
Andre Edwards	35	653	18.7	1988-89	James Perkins	31	425	13.7	2001-02
Javan Rouzan	33	646	19.6	1993-94	Todd Anderson	30	420	14.0	1992-93
Bill Mazurie	37	641	17.3	1991-92	Chris Naulls	33	415	12.6	1987-88
Willie Howard	28	625	22.3	1975-76	Jimmy Taylor	32	411	12.8	1987-88
Paul Ruffner	34	611	18.0	1967-68	Bob Horn	29	411	14.2	1968-69
Ron Krudihof	27	601	22.3	1971-72	Corey Johnson	34	408	12.0	1997-98
Darius Rutledge	34	577	17.0	1994-95	Lorenzo Romar	29	407	14.0	1977-78
Everett Ratleff	34	562	16.5	1995-96	Joe Stephen	29	405	14.0	1980-81
Les Powell	29	562	19.4	1964-65	Lee Mansell	34	405	11.9	1967-68
Ron Fischer	33	559	16.9	1986-87	Jason Nicholas	35	402	11.5	1997-98
Dean Donnellson	32	556	17.4	1966-67	Gene Humphrey	33	400	12.1	1988-89
Tim Kuyper	29	545	18.8	1981-82	Brian Lumsden	29	399	13.8	1977-78
Willie Joseph	32	543	17.0	1985-86	Stanley Gill	28	398	14.2	2004-05
Donald Otis	35	541	15.4	1982-83	Tony Rodriguez	34	393	11.3	1967-68
Scott Roczey	33	540	15.9	1989-90	Joe Jennum, Sr.	30	393	13.1	1963-64
Carlos Palomino	34	540	15.9	1990-91	Gary McCoy	30	393	13.1	1963-64
Marco McCain	37	538	14.5	1998-99	Brian Lumsden	29	390	13.4	1976-77
Matt Mitchell	37	532	14.4	1991-92	Ron Ray	33	389	11.7	1961-62
Wayne Gipson	31	531	17.1	1989-90	Rich Brown	29	386	13.3	1964-65
Dean Sears	30	523	17.4	1979-80	Andre Greer	31	384	12.2	1982-83
Brian Coleman	32	520	16.2	1984-85	Doug Newby	33	383	11.6	1989-90
Joey Yezbak	29	519	17.9	1984-85	Kelly Hambrick	34	378	11.1	1994-95
Tom Tolbert	32	519	16.2	1984-85	Jason Pickett	32	380	11.9	1996-97
Wayne Allen	34	509	15.0	1994-95	Steve Gilliam	25	376	15.0	1978-79
David Henry	34	507	15.0	1994-95	Travele Jones	29	375	12.9	2006-07
Barry Quinn	32	501	15.8	1966-67	Ray Johnson	30	375	12.5	1992-93
Brian Hills	38	489	12.9	1998-99	Jerry Atkins	30	375	12.5	1960-61
Jeff Polloreno	33	486	14.7	1991-92	Matt Mitchell	33	375	11.4	1990-91
Andre Greer	30	486	16.2	1983-84	Tony Rodriguez	34	373	11.3	1967-68
Jerry Atkins	33	485	14.7	1961-62	David Chavez	29	368	12.7	1976-77
Rich Brown	26	482	18.5	1965-66	Gregg Riphagen	29	367	12.7	1976-77
Demetrius Turner	29	477	16.4	2006-07	Curtis Williams	27	364	13.5	2001-02
David Henry	33	476	14.4	1995-96	Fred Zitar	29	363	12.5	1968-69
Bryan Williams	33	478	14.5	1986-87	Bruce Hannan	30	361	12.0	1983-84
Matt Reid	28	469	16.8	2004-05	John P. Martin	35	358	10.2	1982-83
John Van Vliet	34	466	13.7	1967-68	Stanley Gill	30	356	11.9	2003-04
Tony Harvey	31	465	15.0	1996-97	Joey Yezbak	29	356	12.3	1983-84
John Van Vliet	29	465	16.6	1968-69	Doug Grove	35	356	10.2	1990-91
Wayne Davis	31	464	15.0	1979-80	Javan Rouzan	30	355	11.8	1992-93
Tim Kuyper	29	463	16.0	1980-81	Darrell Lane	28	355	12.7	1975-76
David Wilburn	28	459	16.4	1977-78	Monty Owens	33	354	10.5	1993-94
Brandon Fields	30	446	14.9	2003-04	Milt Robinson	33	353	10.7	1987-88
Jeff Brewer	26	444	17.1	1978-79	Jahi Bacon	30	352	11.7	1992-93
Brandon Ivery	33	438	13.3	2005-06	Dave Feenstra	25	351	14.0	1971-72
Javier Zavala	37	438	11.8	1991-92					

ALL-TIME CAREER INDIVIDUAL STATISTICS LEADERS



CERRITOS COLLEGE SINGLE-SEASON INDIVIDUAL STATISTICAL LEADERS

SINGLE SEASON MOST REBOUNDS (MINIMUM 200)

NAME	GP	REB	AVG	YEAR	NAME	GP	REB	AVG	YEAR
Lemar Gayle	33	412	12.5	1999-00	Tom Tolbert	32	251	7.8	1985-86
Darius Rutledge	34	393	11.6	1994-95	Javan Rouzan	30	246	8.2	1992-93
Bob Horn	34	376	11.1	1967-68	Ron Krudihof	27	245	9.1	1971-72
Lemar Gayle	38	372	9.8	1998-99	Clay Schwartz	32	244	7.6	1989-90
Bob Horn	29	365	12.6	1968-69	Wayne Allen	32	238	7.2	1993-94
Paul Ruffner	34	359	10.6	1967-68	Scott Iverson	28	237	8.5	1959-60
Javan Rouzan	33	356	10.8	1993-94	Dick Roche	28	237	8.5	1959-60
Paul Ruffner	32	343	10.7	1966-67	Wayne Davis	31	234	7.5	1979-80
Andre Edwards	35	329	9.4	1988-89	Todd Anderson	30	233	7.8	1992-93
John Van Vliet	29	320	11.0	1968-69	Tezarray Banks	34	230	6.8	2002-03
John Van Vliet	34	307	9.0	1967-68	Les Powell	29	230	7.9	1964-65
Tony Harvey	35	304	8.7	1997-98	Al Schmeltz	33	229	6.9	1961-62
Willie Howard	28	299	10.7	1975-76	Bob Rader	29	228	7.9	1964-65
Matt Mitchell	37	297	8.0	1991-92	Scott Roczey	33	228	6.9	1989-90
Jerry Dotson	28	292	10.4	1959-60	Willie Joseph	33	226	6.8	1986-87
David Henry	34	286	8.4	1994-95	Brian Vander Wal	35	224	6.4	1997-98
Harvey Shepherd	29	284	9.8	1963-64	Joe Damm	28	223	8.0	1975-76
Tony Harvey	31	278	9.0	1996-97	Jeff Parris	34	223	6.6	1988-89
Ron Fischer	33	274	8.3	1986-87	Jerry Atkins	33	220	6.7	1961-62
Wayne Allen	34	270	7.9	1994-95	Neil Anderson	35	220	6.3	1982-83
Barry Quinn	32	270	8.4	1966-67	Brandon Fields	30	217	7.2	2003-04
Brandon Ivery	33	265	8.0	2005-06	Tezarray Banks	29	216	7.4	2003-04
Brian Hills	38	265	7.0	1998-99	Ed Carsey	28	214	7.6	1972-73
Joe Jennum, Sr.	30	265	8.8	1963-64	Mike Wallsmith	33	213	6.5	1961-62
Larry Crowell	32	259	8.1	1966-67	Antoine Smith	34	211	6.2	2001-02
David Henry	33	258	7.8	1995-96	Bruce Hannan	30	206	6.9	1983-84
Paul White	36	257	7.1	1991-92	Aaron Thompson	33	203	6.2	2005-06
Al Fruhwirth	29	257	8.9	1972-73	George Guy	31	202	6.5	1984-85
Dean Sears	30	257	8.6	1979-80	Nick Campuzano	37	200	5.4	1998-99
Brian Coleman	32	255	7.9	1984-85	Jerry Atkins	30	200	6.7	1960-61
Chris Naulls	33	255	7.7	1987-88					

SINGLE SEASON ASSISTS LEADERS (MINIMUM 100)

NAME	GP	AST	AVG	YEAR	NAME	GP	AST	AVG	YEAR
Blaine DeBrouwer	33	254	7.7	1988-89	Eric Barnes	34	127	3.7	1994-95
Lee Mansell	34	224	6.6	1967-68	Phil Weinberg	30	125	4.2	1972-73
Javier Zavala	37	220	5.9	1991-92	Cary Kutzke	27	123	4.6	1983-84
Lorenzo Romar	33	212	6.4	1977-78	Jayson Sanders	32	120	3.8	1996-97
Edgar Loera	34	203	6.0	1990-91	George Rodriguez	27	118	4.4	1971-72
Bryan Williams	33	188	5.7	1986-87	Jerome Hall	31	118	3.8	1985-86
Ryan Brass	33	186	5.6	1993-94	Tony Rodriguez	34	117	3.4	1967-68
Mike Wysong	26	183	7.0	1975-76	K. Hobbenseifken	28	116	4.1	1980-81
Tremain Ross	34	182	5.4	1997-98	Ken Scott	28	116	4.1	1975-76
Mike Coffin	33	179	5.4	1989-90	Neil Anderson	35	116	3.3	1982-83
Ryan Brass	30	172	5.7	1992-93	Matt Reid	34	114	3.4	2002-03
Treavon Louis	34	168	4.9	1995-96	Andre Greer	30	114	3.8	1983-84
Jimmy Taylor	32	160	5.0	1987-88	Carlos Palomino	34	112	3.3	1990-91
Bill Mazurie	37	157	4.2	1991-92	Geovanny Aispuro	32	108	3.4	2001-02
M. Wadlington	32	156	4.9	1984-85	Willy Sonsma	29	108	3.7	1976-77
Steve Gilliam	30	154	5.1	1979-80	Randy Small	30	108	3.6	1972-73
Leroy Mosley	36	153	4.3	1998-99	Jahi Bacon	30	107	3.6	1992-93
Mario Baca	27	152	5.6	1997-98	Jeff Polloreno	33	107	3.2	1991-92
M. Wadlington	32	152	4.8	1985-86	Steve Gilliam	25	107	4.3	1978-79
Monty Owens	34	149	4.4	1994-95	Xavier Carpenter	28	105	3.8	2006-07
Darrin Reese	33	145	4.4	1988-89	Everett Ratleff	34	105	3.1	1995-96
Jeff Washington	34	144	4.2	1999-00	Marco McCain	37	104	2.8	1998-99
Wayne Gipson	31	143	4.6	1989-90	Javan Rouzan	33	104	3.2	1993-94
Cornelius Herring	34	137	4.0	1982-83	George Yezbak	29	104	3.6	1981-82
Dean Donnellson	32	136	4.3	1966-67	Gregg Riphagen	29	103	3.6	1976-77
Jason Pickett	32	132	4.1	1996-97	Kelly Hambrick	32	101	3.2	1993-94
Matt Reid	28	131	4.7	2004-05	Tony Rodriguez	29	101	3.5	1968-69
Darrell Lane	28	131	4.7	1975-76	Gene Humphrey	33	101	3.1	1988-89
K. Hobbenseifken	27	128	4.7	1981-82					

NOTE: ASSISTS WERE NOT RECORDED UNTIL THE 1966-67 SEASON



SINGLE-SEASON FG % LEADERS (MINIMUM 115 ATTEMPTS)

NAME	GP	FGM-A	PCT	YEAR	NAME	GP	FGM-A	PCT	YEAR
Brian Vander Wal	35	99-154	.643	1997-98	David Chavez	29	196-354	.554	1976-77
Russell Otis	30	142-233	.637	1983-84	Clay Schwartz	32	130-236	.551	1989-90
Al Fruhwirth	29	288-453	.636	1972-73	Jimmy Taylor	32	113-206	.549	1986-87
Bruce Hannan	30	138-217	.636	1983-84	Donjay McGrew	33	67-122	.549	1993-94
Bob Plank	26	70-116	.619	1965-66	Javan Rouzan	30	142-259	.548	1992-93
Matt Mitchell	33	136-221	.615	1990-91	Joe Stephen	30	141-258	.547	1979-80
Tom Tolbert	32	217-354	.613	1985-86	Mark Sontoski	27	89-163	.546	1979-80
Chris Naualls	33	173-282	.613	1987-88	Stanley Gill	30	138-253	.545	2003-04
Matt Mitchell	37	214-350	.611	1991-92	Fred Zitar	29	143-263	.544	1968-69
Brian Hills	38	196-322	.609	1998-99	Bob Rader	29	135-248	.544	1964-65
Brandon Fields	30	192-316	.608	2003-04	Joey Yezbak	29	158-291	.543	1983-84
Jeff Brewer	29	80-132	.606	1977-78	Gregg Riphagen	29	134-247	.543	1976-77
Tony Harvey	31	185-306	.605	1996-97	Tim Fruhwirth	29	76-140	.543	1972-73
Jim Lefler	34	80-133	.602	1967-68	Willie Joseph	32	233-430	.542	1985-86
Damon Andrews	32	81-136	.596	1986-87	David Wilburn	29	207-382	.542	1977-78
DeAndre Ferguson	25	91-154	.591	2006-07	Larry Crowell	32	256-473	.541	1966-67
Andre Greer	31	149-252	.591	1982-83	Ron Fischer	33	203-376	.540	1986-87
Willie Howard	28	267-455	.589	1975-76	Jerome Hall	31	93-173	.538	1985-86
Andre Greer	30	194-330	.588	1983-84	Antoine Smith	29	74-138	.536	2000-01
Tony Harvey	35	320-545	.587	1997-98	Brian Coleman	32	187-349	.536	1984-85
Dean Sears	30	183-313	.585	1979-80	John Van Vliet	29	180-336	.536	1968-69
John. P. Martin	35	161-276	.583	1982-83	John Van Vliet	34	179-334	.536	1967-68
Les Powell	29	199-343	.580	1964-65	George Rodriguez	27	134-250	.536	1971-72
Donald Otis	35	225-389	.578	1982-83	Paul Ruffner	32	104-194	.536	1966-67
David Henry	33	180-312	.577	1995-96	Willie Joseph	33	311-582	.534	1986-87
Brandon Ivery	33	184-320	.575	2005-06	Dave Feenstra	25	143-268	.534	1971-72
Brian Lumsden	29	153-266	.575	1977-78	Les Powell	30	97-182	.533	1963-64
Marques Hamilton	29	96-168	.571	2004-05	Fred Zitar	34	64-120	.533	1967-68
Javan Rouzan	33	270-477	.566	1993-94	Todd Anderson	30	143-269	.532	1992-93
James Pitchford	26	94-166	.566	1979-80	Jeff Brewer	26	184-346	.532	1978-79
David Henry	34	184-326	.564	1994-95	Joe Damm	28	174-327	.532	1975-76
Norm Maggard	27	133-236	.564	1971-72	Lemar Gayle	38	302-569	.531	1998-99
Wayne Ricks	27	82-146	.562	1981-82	George Guy	31	93-175	.531	1984-85
Wayne Allen	34	191-342	.561	1994-95	Tony Hernandez	28	64-121	.529	1972-73
Cornell Washington	31	65-116	.560	1996-97	Aaron Thompson	33	160-305	.525	2005-06
Russ Heicke	31	147-263	.559	1985-86	Tezarray Banks	34	137-261	.525	2002-03
Vern Johnson	31	98-176	.557	1987-88	Cornell Washington	35	93-177	.525	1997-98
Barry Quinn	32	196-354	.554	1966-67	John P. Martin	29	105-200	.525	1981-82

SINGLE-SEASON FT% LEADERS (MINIMUM 60 ATTEMPTS)

NAME	GP	FTM-A	PCT	YEAR	NAME	GP	FTM-A	PCT	YEAR
Ron Ray	30	56-62	.903	1960-61	Marcus Harvey	34	67-85	.788	1999-00
Larry Crowell	32	158-179	.883	1966-67	Gene Humphrey	33	96-122	.787	1988-89
Jason Pietsch	33	56-64	.875	1991-92	Curtis Williams	30	56-69	.783	2000-01
Brian Lumsden	29	96-110	.873	1976-77	Gregg Riphagen	29	99-127	.780	1976-77
Ken Scott	28	66-77	.857	1975-76	Scott Roczey	33	71-91	.780	1989-90
Gregg Riphagen	29	87-102	.853	1977-78	Everett Ratleff	34	88-113	.779	1995-96
Brian Coleman	32	146-174	.839	1984-85	Jerry Atkins	33	123-158	.778	1961-62
Matt Reid	34	93-111	.838	2002-03	Jimmy Taylor	32	56-72	.778	1986-87
Jason Nicholas	35	77-93	.828	1997-98	Norm Maggard	27	69-89	.775	1971-72
Ron Fischer	33	153-185	.827	1986-87	Chad Bell	29	48-62	.774	1996-97
Bryan Williams	33	96-110	.827	1986-87	Steve Gilliam	30	92-119	.773	1979-80
Jayson Sanders	32	61-74	.824	1996-97	Lee Mansell	34	173-225	.769	1967-68
Darrell Lane	28	65-79	.823	1975-76	Joey Yezbak	29	127-165	.769	1984-85
Tim Kuyper	29	149-183	.814	1981-82	Woody Tollefson	26	46-60	.767	1971-72
Jerry Atkins	30	74-91	.813	1960-61	Bruce Hannan	30	85-111	.766	1983-84
Kelly Andrews	32	52-64	.812	1985-86	Demetrius Turner	29	88-115	.765	2006-07
Lorenzo Romar	29	107-132	.810	1977-78	Tim Kuyper	29	101-132	.765	1980-81
Brandon Nevens	34	83-103	.806	2005-06	Brian Lumsden	29	93-122	.762	1977-78
Jimmy Taylor	32	87-108	.806	1987-88	Mike Coffin	33	51-67	.761	1989-90
Milt Robinson	33	79-98	.806	1987-88	Miguel Bennett	28	73-96	.760	2000-01
Wayne Gipson	31	105-131	.802	1989-90	Javier Zavala	37	103-136	.757	1991-92
Jeff Brewer	26	76-95	.800	1978-79	Barry Quinn	32	115-152	.757	1966-67
Matt Reid	28	111-139	.799	2004-05	Tom Day	27	84-111	.757	1976-77
Marco McCain	37	71-89	.798	1998-99	Gary McCoy	30	99-131	.756	1962-63
Clay Schwartz	32	70-88	.795	1989-90	Joe Damm	28	80-106	.755	1975-76
Randy Small	30	104-131	.794	1972-73	Fred Zitar	29	77-102	.755	1968-69
Jason Pickett	32	65-82	.793	1996-97	Malcohm Heron	34	49-65	.754	2001-02
Monty Owens	34	80-101	.792	1994-95	Monty Owens	33	49-65	.754	1993-94
Willy Sonsma	29	76-96	.792	1976-77	Joe Stephen	29	49-65	.754	1980-81
Jack Shawcroft	33	121-153	.791	1961-62	Wayne Allen	34	125-166	.753	1994-95
Andre Greer	30	102-129	.791	1983-84	Jeff Polloreno	33	58-77	.753	1991-92
Dean Duisternars	26	71-90	.789	1965-66	Bill Crow	30	73-97	.753	1960-61
Verl Pearce	30	123-156	.788	1960-61	Mike Smith	26	58-77	.753	1965-66



CERRITOS COLLEGE SINGLE-SEASON INDIVIDUAL STATISTICAL LEADERS

SINGLE-SEASON 3-POINT FG% LEADERS (MINIMUM 30 ATTEMPTS)

NAME	GP	3FGM-3FGA	PCT	YEAR
Doug Newby	24	23-31	.742	1988-89
Jimmy Taylor	32	30-51	.588	1986-87
Javier Zavala	37	35-68	.515	1991-92
Bryan Williams	33	25-49	.510	1986-87
Doug Newby	33	66-132	.500	1989-90
Jeff Parris	34	22-45	.489	1988-89
Kelly Hambrick	34	88-188	.468	1994-95
Wayne Gipson	34	24-52	.462	1988-89
Jeff Polloreno	33	96-209	.459	1991-92
Gene Humphrey	33	32-70	.457	1988-89
Jason Pickett	32	65-147	.442	1996-97
Monty Owens	34	45-102	.441	1994-95
Jason Nicholas	32	50-116	.431	1996-97
Kelly Hambrick	32	62-150	.413	1993-94
Jason Roczey	30	19-46	.413	1992-93
Jason Nicholas	35	75-182	.412	1997-98
Scott Roczey	35	16-39	.410	1988-89
Jahi Bacon	30	28-69	.406	1992-93
Doug Grove	35	28-69	.406	1990-91
Willie Joseph	33	13-32	.406	1986-87
Marco McCain	30	31-77	.403	1997-98
Jayson Sanders	32	29-72	.403	1996-97
Jerrad Nutt	26	16-40	.400	2004-05
Wayne Gipson	31	40-100	.400	1989-90
Ryan Reyes	29	39-98	.398	2003-04
Cheo White	31	33-83	.398	2002-03
Ray Johnson	30	29-73	.397	1992-93
Jimmy Taylor	32	46-116	.397	1987-88
Marcus Harvey	34	42-107	.393	1999-00
Darius Rutledge	34	22-57	.386	1994-95
Terrence Thomas	32	43-113	.381	1999-00
Demetrius Turner	29	71-187	.380	2006-07
Marcel Justin	34	30-79	.380	2002-03
Xavier Carpenter	28	12-32	.375	2006-07
Brandon Fields	30	18-48	.375	2003-04
David Henry	34	12-32	.375	1994-95
Derrick Barnes	32	18-48	.375	1993-94
Mike Coffin	33	18-48	.375	1989-90
Darrin Reese	34	15-40	.375	1988-89
Joey Gorini	34	47-128	.367	1995-96
Jeff Polloreno	35	33-90	.367	1990-91
Marco McCain	37	97-266	.365	1998-99
Scott Roczey	33	46-126	.365	1989-90
Marcel Justin	33	25-69	.362	2001-02
Joe Glosson	30	17-47	.362	1998-99
Everett Ratleff	34	76-210	.362	1995-96
Brandon Nevens	34	26-72	.361	2005-06
Andre Zeumault	28	40-111	.360	2006-07
Curtis Williams	27	65-182	.357	2001-02
Joey Gorini	32	22-62	.355	1994-95
Chad Bell	29	17-48	.354	1995-96
Cedric Lusk	23	41-116	.353	1999-00
Dashon Quiette	33	12-34	.353	1991-92
Carlos Palomino	34	58-165	.352	1990-91



ALL-TIME CAREER SCORING LEADERS

NAME	YEARS	GP	FGM	FTM	3-PT	TOTAL	AVG.
Lemar Gayle	1998-00	71	601	210	79	1,491	21.0
Willie Joseph	1985-87	65	550	194	11	1,305	20.1
Tony Harvey	1996-98	66	505	220	36	1,266	19.2
Everett Fopma	1969-71	55	467	319	0	1,253	22.8
Willie Howard	1974-76	58	508	152	0	1,168	20.1
Ron Krudihof	1971-73	54	450	196	0	1,096	20.3
Tim Kuyper	1980-82	58	379	250	0	1,008	17.5
Javan Rouzan	1992-94	63	412	172	5	1,001	15.9
David Henry	1994-96	67	364	233	22	983	14.7
John Van Vliet	1967-69	63	359	213	0	931	14.8
Al Fruhwirth	1972-74	53	383	151	0	917	17.3
Andre Greer	1982-84	64	360	195	0	915	14.3
Joey Yezbak	1983-85	61	388	172	0	908	14.9
Matt Mitchell	1990-92	70	351	200	5	907	13.0
Paul Ruffner	1966-68	66	348	203	0	899	13.6
Larry Crowell	1965-67	58	343	199	0	885	15.2
Rich Brown	1964-66	57	331	206	0	868	15.2
Brian Lumsden	1976-78	62	328	211	0	867	13.9
Jerry Atkins	1960-62	63	323	214	0	860	13.3
Wayne Gipson	1988-90	65	314	150	64	842	13.0
Les Powell	1963-65	59	296	223	70	815	13.8
Matt Reid	2002-03/2004-05	62	276	204	56	812	13.1
Scott Roczey	1988-90	68	308	112	62	789	11.6
Barry Quinn	1965-67	58	304	173	0	781	13.2
George Rodriguez	1971-73	54	294	187	0	775	10.0
Carlos Palomino	1989-91	77	307	88	0	772	10.0
Tony Rodriguez	1967-69	63	316	134	0	766	12.2
Stanley Gill	2003-05	58	295	164	0	754	13.0
Bob Horn	1967-69	63	269	202	0	740	11.6
Randy Small	1972-74	50	283	152	0	718	14.4
Gregg Riphagen	1976-78	62	262	193	0	717	11.6
James Perkins	2000-02	62	288	122	17	715	11.5
Randy Craig	1969-71	56	276	190	0	714	12.7
Steve Gilliam	1978-80	57	260	191	0	711	12.5
Joe Stephen	1979-81	59	318	71	0	707	12.0
Marco McCain	1997-99	67	240	97	128	705	10.5
Jeff Polloreno	1990-92	68	247	78	129	701	10.3
Jimmy Taylor	1986-88	63	247	141	63	698	11.1
Joe Damm	1974-76	59	283	128	0	694	11.8
Gary McCoy	1962-64	56	236	216	0	692	12.3
Darrell Lane	1974-76	57	280	124	0	684	12.0
Tezarray Banks	2002-04	63	279	121	0	683	10.8
Russ Heicke	1984-86	63	284	115	0	683	10.8
Dean Sears	1978-80	54	233	213	0	679	12.6
Jeff Brewer	1978-80	58	275	129	0	679	11.7
David Wilburn	1976-78	54	289	79	0	657	12.2
Andre Edwards	1988-89	35	268	110	73	653	18.5
Lorenzo Romar	1976-78	56	246	159	0	651	11.6

ALL-TIME CAREER SCORING LEADERS



HIGHEST INDIVIDUAL SCORING PERFORMANCES

PLAYER	PTS	OPPONENT	YEAR	PLAYER	PTS	OPPONENT	YEAR
Paul Ruffner	43	Los Angeles City	1967	Javan Rouzan	33	ACT Academy	1994
Dean Donnellson	42	Los Angeles Valley	1967	Andre Edwards	33	Chabot	1989
Willie Joseph	39	Riverside	1985	Willie Joseph	33	Santa Barbara	1987
Andre Greer	39	Riverside	1983	Tom Tolbert	33	Cypress	1986
Al Fruhwirth	39	San Mateo	1973	Joey Yezbak	33	Alumni	1984
Rich Brown	39	Mt. San Antonio	1965	Willie Howard	33	East Los Angeles	1975
Carlos Palomino	38	Long Beach City	1991	Al Fruhwirth	33	East Los Angeles	1974
Ron Krudihof	37	Orange Coast	1972	Ron Krudihof	33	San Joaquin Delta	1972
Les Powell	37	Bakersfield	1965	Evertt Fopma	33	Riverside	1970
Dean Sears	36	Santa Ana	1980	Evertt Fopma	33	LA Harbor	1969
Willie Howard	36	Grossmont	1976	Larry Crowell	33	East Los Angeles	1967
Al Fruhwirth	36	Fullerton	1974	Larry Crowell	33	Allan Hancock	1966
Evertt Fopma	36	Rio Hondo	1970	Tony Harvey	32	Rio Hondo	1998
Evertt Fopma	36	San Joaquin Delta	1969	Tony Harvey	32	Fullerton	1997
Larry Crowell	36	El Camino	1967	Tony Harvey	32	LA Southwest	1997
Willie Howard	35	Golden West	1975	Earnest Douglass	32	Cal Club	1993
Evertt Fopma	35	Contra Costa	1970	Javan Rouzan	32	Diablo Valley	1993
Barry Quinn	35	Loyola Frosh	1966	Todd Anderson	32	Irvine Valley	1992
Rich Brown	35	Phoenix (AZ)	1965	Bill Mazurie	32	Ventura	1992
Tony Harvey	34	College of the Canyons	1997	Ron Fischer	32	Pasadena City	1987
Wayne Gipson	34	Saddleback	1989	Chuck Acrie	32	San Diego Mesa	1981
Willie Joseph	34	El Camino	1987	David Chavez	32	Grossmont	1977
Steve Gilliam	34	Grossmont	1979	Ron Krudihof	32	San Diego Mesa	1973
Willie Howard	34	Laney	1976	Ron Krudihof	32	Santa Ana	1972
Willie Howard	34	San Diego Mesa	1975	George Rodriguez	32	San Diego Mesa	1972
Evertt Fopma	34	East Los Angeles	1970	Ron Krudihof	32	San Diego City	1972
Evertt Fopma	34	Orange Coast	1970	Dave Feenstra	32	Citrus	1971
Larry Crowell	34	El Camino	1966	Evertt Fopma	32	Glendale	1970
Barry Quinn	34	Orange Coast	1966	Evertt Fopma	32	Contra Costa	1969
Tony Harvey	33	LA Harbor	1998	John Van Vliet	32	Fresno City	1969

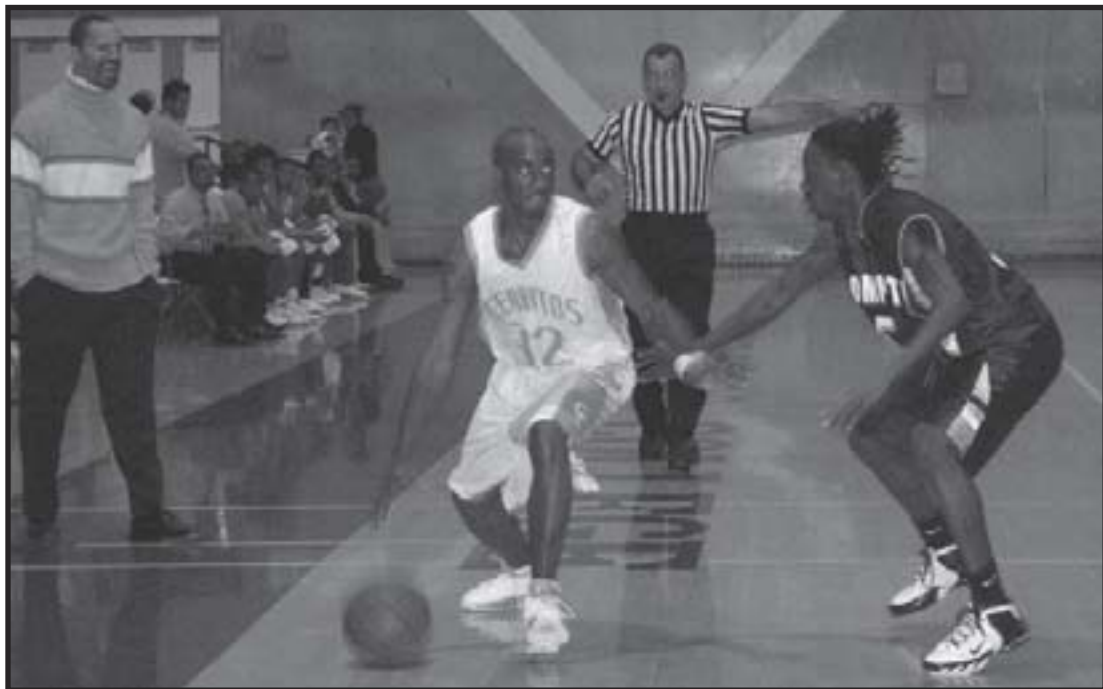

HIGHEST INDIVIDUAL SCORING PERFORMANCES