

# MESSAGE FROM THE PRESIDENT



Welcome to the Spring semester. If you are a returning student, I hope you are moving toward the completion of your educational goals. If you are new to our college, I wish you luck and encourage you to take advantage of the services available on campus to help you succeed.

As you can tell by the construction fences, we are building and renovating our facilities to provide you with the best learning environment possible. Student success is our highest priority and the faculty, staff, and administrators are here to provide you with a rigorous curriculum and student support services. I urge you to visit the Success Center in the Learning Resource Center to take advantage of our expanded services.

Now more than ever, it is essential to obtain an advanced degree and/or certificate to improve your potential for higher earnings, job security, and career advancement.

I wish you the best in your educational endeavours. On behalf of the Cerritos College Board of Trustees, our faculty, and our staff; I welcome you to our campus.

Sincerely,

Dr. Jose L. Fierro  
*President/Superintendent*

## OUR MISSION

*Cerritos College values its diverse student population and is committed to providing these students with high quality, comprehensive, instructional programs and support services that improve student success and offer clear pathways to achieve personal, educational, and career goals. In doing so, the college develops in students the knowledge, skills, and values that prepare them to be productive participants in the global community.*

## SERVING THE COMMUNITIES OF

Artesia, Bellflower, Cerritos, Downey,  
Hawaiian Gardens, La Mirada, Norwalk



## AND PORTIONS OF

Bell Gardens, Lakewood, Long Beach,  
Santa Fe Springs, South Gate

## CERRITOS COMMUNITY COLLEGE DISTRICT ADMINISTRATION

JOSE L. FIERRO, D.V.M., Ph.D.  
President/Superintendent

RICK MIRANDA  
Vice President of Academic Affairs/Assistant Superintendent

FELIPE R. LOPEZ  
Vice President of Business Services/Assistant Superintendent

ADRIANA FLORES-CHURCH, Ed.D  
Vice President of Human Resources/Assistant Superintendent

KIM WESTBY  
Acting Vice President of Student Services/Assistant Superintendent

## BOARD OF TRUSTEES

ZURICH LEWIS  
President

DR. SHIN LIU  
Vice President

MARTHA CAMACHO-RODRIGUEZ  
Clerk

CARMEN AVALOS  
Member

JAMES CODY BIRKEY  
Member

MARISA PEREZ  
Member

DR. SANDRA SALAZAR  
Member

PHIL HERRERA  
Student Trustee

In accordance with the Americans with Disabilities Act, this information is available in alternate formats (Braille, enlarged type, e-text, etc.) and may be requested by calling (562) 860-2451, Ext. 2335.

# ALPHABETICAL TABLE OF CONTENTS

## Cerritos Community College District

Academic Information . . . . .	20-22
Admission and Enrollment of Special Admit Minors . . . . .	29
Admission and Orientation . . . . .	6,7
Adult Education Non-Credit Classes . . . . .	97-100
Alcohol and Drug Policy . . . . .	139
(ASCC) Associated Students of Cerritos College Rights/Responsibilities/Policies . . . . .	127-138
Assessment . . . . .	8
Attendance and Grading . . . . .	27
Auditing of Courses . . . . .	22
Calendar of Important Dates . . . . .	3
Campus Map . . . . .	142
Campus Phone Extensions . . . . .	140
Chicano Studies . . . . .	102
Class Listings . . . . .	31-96
Counseling and Follow-up . . . . .	9
Course Listings . . . . .	143
Course Repeatability . . . . .	25-26
Credit by Exam . . . . .	22
Disabled Student Programs and Services . . . . .	125
Distance Education Courses . . . . .	107-111
Enrollment Instructions . . . . .	15
Enrollment Appointment Priority . . . . .	4-5
Family Educational Rights and Privacy Act (FERPA) . . . . .	113
Fees/Refund Information and Procedures . . . . .	19
Final Exam Schedule . . . . .	141
Financial Assistance . . . . .	28
General Education Requirements for the AA Degree and for Transfer to the CSU and UC . . . . .	114-120
Información en Español . . . . .	10-14, 124
International Student Services . . . . .	30
Learning Communities . . . . .	105-106
Northwood University . . . . .	17
Pass/No Pass Classes . . . . .	23-24
Paying your Fees . . . . .	16
Reading the Class Schedule . . . . .	18
Scholars' Honors Program . . . . .	103
Services for Students . . . . .	121-123
Sexual and Gender-Based Misconduct . . . . .	112
Site Locations (off campus) . . . . .	101
Student Services and Policies . . . . .	127-138
Student Success and Support Program (SSSP) . . . . .	4-6
Success Center . . . . .	126
Wait List . . . . .	17
Women's and Gender Studies . . . . .	104

## CLASS SCHEDULE

### 31 – 96

#### GENERAL CLASS LISTINGS

- General Class Listings 31-91
- Short-Term Classes 92-96
- Weekend Classes 96

### 97 – 100

#### ADULT EDUCATION NON-CREDIT CLASSES

- Apprenticeship Programs  
Firesprinklers, Painters, and Ironworkers
- Pre-Apprenticeship
- Adult Education
  - ESL
  - VESL
  - Basic English (College English Skills)
  - Basic Math (Preparatory Mathematics)
  - High School Equivalency
  - Literacy Skills for General Education  
Development (GED) Success
  - Supplemental General Education  
Development (GED) Math
  - Spanish Literacy Skills for General  
Education Development (GED) Success
  - Spanish Supplemental General  
Education Development (GED) Math
  - Occupational Preparation
  - Citizenship
  - College Math Support
  - College English Support
- Introduction to Energy Surveying  
Introduction to Automotive Tools and  
Equipment
- Courses for Older Wiser Learner
- Plaza Community (Spanish Literacy)

### 105 – 106

#### LEARNING COMMUNITIES

### 107 – 111

#### DISTANCE EDUCATION COURSES

*From science to technology to  
the humanities, at Cerritos College,  
our focus is teaching, learning  
and academic excellence.*

If you have questions or need information in Spanish about Cerritos College, please call the Admissions and Records Office at (562) 860-2451, extension 2211. Office hours are Monday through Thursday, 8 am – 7 pm; Friday, 8 am – 12 pm. Additional information is available in Spanish on pages 10-14 and 124.

Si usted tiene preguntas o necesita información en español acerca del Colegio de Cerritos, llame por favor a la Oficina de Admisiones y Registro al número (562) 860-2451, extensión 2211. El horario de oficina es Lunes a Jueves, 8 am – 7 pm; Viernes, 8 am – 12 pm. Información adicional está disponible en español en las páginas 10-14 y 124.

# SPRING 2019 CALENDAR OF IMPORTANT DATES

## ENROLLMENT BEGINS OCTOBER 4, 2018

For information on assignment of enrollment priorities, please refer to the section titled, "Enrollment Appointment Priority" in this schedule of classes.

### MYCERRITOS APPLICATION/ENROLLMENT HOURS:

Monday – Saturday	2 am – midnight
Sunday	8 am – midnight

### ADMISSIONS AND RECORDS OFFICE FEE PAYMENT HOURS:

Monday – Thursday	8 am – 6:30 pm
Friday	8 am – 11:30 am

**Session Dates and Deadlines are now available online at:**  
**[cms.cerritos.edu/admissions-and-records/add-drop-dates](https://cms.cerritos.edu/admissions-and-records/add-drop-dates)**

### IMPORTANT DATES:

First day to file petition for A.A. Degree and Certificate for Spring 2019	January 14
Dr. Martin Luther King Birthday Observance	January 21
Lincoln's Birthday Observance	February 15
Washington's Birthday Observance	February 18
Last day to petition for May Commencement	February 19
Spring Recess ( <i>Hours of operation during Spring Recess: Mon.-Thurs., 8:00 am- 4:00 pm; closed on Friday</i> )	March 18-22
Last day to file petition for A.A. Degree and Certificate for Spring 2019	March 29
Final Exams	May 18-24

### CERRITOS COLLEGE OFFERS APPLICATION AND ENROLLMENT VIA THE WEB.

#### For Online Submission of Admissions Applications:

Visit [www.cerritos.edu](http://www.cerritos.edu). Under the "Students" section, click on "Future Students | Apply". Then, under the "Future Students Links", click on "Apply Online".

#### For Online Enrollments:

Visit [www.cerritos.edu](http://www.cerritos.edu). Under the "Students" section, click on "**MyCerritos**". Then, click on "Student Center".

\*An application must be submitted for new, returning, and transfer students prior to enrollment. For continuing students, a user ID number (7-digit student ID-example 0123456) and Password (6-digit date of birth-mmddyy) are required.

### EMERGENCY INFORMATION

In the event of an emergency, the Cerritos College Emergency Information web page (<http://www.cerritoscollege.us/>) may be used to secure updated information about any emergency event occurring on the Cerritos College campus. The College also offers an SMS-based emergency notification service for mobile phones. In the event of an emergency, Cerritos students, staff, faculty, and others will be alerted in real-time to important security information. You may sign-up for Emergency Text Alerts by texting the keyword "CCALERTS" to 888777.

### DISCLAIMER

Cerritos College has made reasonable efforts to ensure the accuracy of the information contained in this Schedule of Classes at the time of publication. The College reserves the right to add to, amend, or repeal any of the rules, regulations, policies and procedures, or any other content, consistent with applicable regulations and laws. Content is subject to change without notice by the administration for reasons of student enrollment, level of financial support, or for any other reason at the discretion of the College. The Schedule of Classes does not constitute a contract or the terms of a contract. The Schedule of Classes is not intended to promulgate all policies, procedures, rules, and regulations of partner organizations, transfer institutions, the College, or the Cerritos Community College District. Students are advised to consult the online version of this schedule of classes and to contact Counseling Services or the applicable administrative office for additional information.

### ANNUAL SECURITY REPORT

Cerritos College publishes an Annual Security Report in accordance with the Clery Act. This report includes statistics for the previous three years concerning reported crimes that occurred on-campus; in certain off-campus buildings or property owned or controlled by Cerritos College; and on public property within, or immediately adjacent to and accessible from, the campus. This report also includes institutional policies concerning campus security, such as policies concerning sexual assault, and other matters. You can obtain a copy of this report by contacting the Campus Police Department in person or at (562) 860-2451, extension 3202. This report is also available on the college website at [www.cerritos.edu/securityreport](http://www.cerritos.edu/securityreport).

# STUDENT SUCCESS AND SUPPORT PROGRAM (SSSP)

*Information is also available in Spanish on pages 10-14.  
Información en español también está disponible en las páginas 10-14.*

## STUDENT RIGHTS AND RESPONSIBILITIES

- (a) All students shall be required to:
  - (1) identify an education and career goal;
  - (2) diligently engage in course activities and complete assigned coursework; and
  - (3) complete courses and maintain progress toward an education goal and completing a course of study.
- (b) Nonexempt first-time students shall, within a reasonable period of time, be required to:
  - (1) identify a course of study;
  - (2) be assessed to determine appropriate course placement;
  - (3) complete an orientation provided by the college;
  - (4) participate in counseling, advising, or another education planning service to develop an abbreviated student education plan (A-SEP).
- (c) For the purposes of this section, a first time student is a student who enrolls at the college for the first time, excluding students who transferred from another institution of higher education. For the purposes of this section, first time enrollment does not include concurrent enrollment during high school. To the extent that a college has the capacity to require and provide the services identified in (b)(1) through (4) to other students, nothing in this section would preclude a college from doing so.
- (d) Nonexempt students who have completed the services identified in (b)(1) through (4) shall be required to complete a comprehensive student education plan (C-SEP) after completing 15 semester units of degree applicable credit course work or prior to the end of the 3rd semester, or a shorter period if required by district or program policy.
- (e) Failure to fulfill the required services listed in (b) may result in a hold on a student's registration or loss of registration priority until the services have been completed.

## INSTITUTIONAL RESPONSIBILITIES

- (a) The college shall take steps to ensure that information regarding matriculation policies is accessible and available to all students during, or prior to, enrollment (e.g. during orientation) and is included in class schedules, catalogs, or other appropriate communications describing student rights and responsibilities.
- (b) Once the student has identified a course of study and completed 15 semester units of degree applicable course work, the college shall provide the student with an opportunity to develop a comprehensive student education plan (C-SEP) within a reasonable time period. Student responsibilities shall also be identified in the student's education plan.
- (c) College policy provides that a nonexempt student will have a hold placed on enrollment if a student fails to fulfill the responsibilities set forth in the section, "Student Rights and Responsibilities".
- (d) The college shall make reasonable efforts to avoid duplication of the orientation, assessment, counseling, advising, or other education planning services, and development of student education plans funded through this subchapter or funded through other programs.

- (e) It is intended that the instructional and student services area of the college shall use multiple sources of data from student education planning efforts and identified courses of study to coordinate course scheduling.

## ENROLLMENT APPOINTMENT PRIORITY

### ***including Orientation, Assessment, Counseling, Student Education Plans, Tier Groups, Probation***

The purpose of establishing enrollment priorities is to support students endeavoring to reach their educational goals at Cerritos College by providing priority enrollment to groups of students (as listed herein) with special needs and/or who are in continuing student status, as long as satisfactory progress is made.

## PRIORITY ENROLLMENT CRITERIA AND CONDITIONS

- A. Priority
  - 1. New students not otherwise exempt, including those in any state-provided priority enrollment groups, must complete assessment, orientation, and counseling with at least an abbreviated student education plan (A-SEP), in order to receive priority enrollment.
  - 2. First-time students, beginning with Spring 2018 enrollment, who have identified a course of study, been assessed to determine appropriate course placement, completed an orientation program provided by the college, and participated in counseling, advising, or another education planning service including at least an abbreviated student education plan (A-SEP), are required to complete a comprehensive student education plan (C-SEP) after completing 15 units of degree-applicable credit course work, or prior to the end of the 3rd semester of enrollment, resources permitting.
  - 3. Continuing students, including those in any state-provided priority enrollment groups, except eligible current and former foster youth, are subject to loss of the enrollment priority for which they would ordinarily be eligible if they are on any combination of progress or academic probation for two consecutive semesters.
  - 4. Continuing students, including those in any state-provided priority enrollment groups, except eligible current and former foster youth, are subject to loss of the enrollment priority for which they would ordinarily be eligible if they have earned 100 degree-applicable, non-basic skills and non-ESL units. Units for high unit majors and programs may be disregarded to the extent they exceed the number of units required for non-high unit majors and programs. Units from Credit by Exam, Advanced Placement, International Baccalaureate, or other similar programs may also be exempted.
- B. Subject to the above, continuing student enrollment appointments shall be set on the basis of units earned and cumulative grade point average at Cerritos College.
- C. Students subject to enrollment priority exclusion shall have a "PRB" negative service indicator, appearing as a Hold in the Student Center in MyCerritos, placed on their enrollment account. The effect shall be to place the student's access to enroll at the end of the enrollment cycle in the period known as Open Enrollment.

# STUDENT SUCCESS AND SUPPORT PROGRAM (SSSP)

- D. Students excluded from enrollment priority shall be notified of options they may have, and/or are advised to exercise. See also the section of this procedure titled "Appeals and Exemptions".

## **Additional Criteria for Enrollment Priority of Certain Students**

- A. Students who are otherwise specified by statute.
- B. Students whose instructional program requires time off-campus or blocks of time associated with scheduled classes for such activities as practice, meetings, counseling, and off-campus time, which limit the choice of class periods.

## **STUDENT GROUPS WITH PRIORITIES:**

**Tier 1:** Enrollment appointments for students in Tier 1 groups shall be set tier-wide based on units earned and cumulative grade point average, consistent with applicable regulations.

**Armed Forces Personnel and Recent Veterans:** Students who are any member or former member of the Armed Forces of the United States, who is a resident of California, for any academic term, within four years of leaving active duty (Education Code Section 66025.8).

**CalWORKs:** Students formally enrolled in the CalWORKs Program (Education Code Section 66025.92).

**DSPS:** Students who, by their specific disabilities, are enrolled in Disabled Student Programs and Services (Education Code Section 66025.91).

**EOPS:** Students formally enrolled in Extended Opportunity Programs and Services (Education Code Section 66025.91).

**Foster Youth:** Students formally deemed eligible current or former foster youth who are up to and including 24 years of age (Education Code Section 66025.9).

**Tier 2:** Enrollment appointments for students in Tier 2 groups shall be set tier-wide based on units earned and cumulative grade point average, consistent with applicable regulations.

**Scholars' Honors Students:** Students who have been officially admitted to the College's Scholars' Honors Program each term and are currently enrolling in Scholars' Honors Program courses and/or Scholars' Honors contracts.

**Student Athletes:** Students who have been identified as eligible to participate in intercollegiate athletics.

**Mandatory Enrollment Requirement Students:** Students in compliance with program requirements who must maintain full-time status, with completion time requirements, in order to remain in Cerritos College programs and/or who are in grant-funded programs with enrollment priority requirements.

**Matriculated Students:** Students who, prior to their first semester of enrollment, completed the Admission, Orientation, Assessment, and Counseling components of Matriculation.

**Trial, Grant-funded, or Other Special Groups for Student Success:** Students in groups identified for enhanced and/or expedited student success measures where trial, grant-funded, and/or other special, short-term measures are employed.

**Tier 3:** Enrollment appointments for students in Tier 3 groups shall be set in the order of the groups as listed and based on units earned and cumulative grade point average within those groups, consistent with applicable regulations.

**Continuing Students:** Students who were enrolled in the previous academic year or summer session. Students who do not attend summer session will not lose continuing student status. The definition includes non-credit students who are matriculating to credit student status.

**Returning Students:** Students who have completed at least one unit of credit at Cerritos College and are returning after a break of no more than one semester excluding summer session.

**Tier 4:** Enrollment appointments for students in Tier 4 groups shall be set in the order of the groups as listed and based on units earned and cumulative grade point average within those groups, consistent with applicable regulations.

**Dual Enrollment:** High school juniors and seniors, as provided for and limited in, Board Policy 5010 titled "Admissions and Concurrent Enrollment" and Administrative Procedure 5011 titled "Admission and Concurrent Enrollment of High School and Other Young Students".

**Dual Enrollment (Grades K-10):** Talented elementary and secondary students through the 10th grade, as provided for and limited in, Board Policy 5010 titled "Admissions and Concurrent Enrollment" and Administrative Procedure 5011 titled "Admission and Concurrent Enrollment of High School and Other Young Students".

## **ENROLLMENT LIMITATIONS**

Enrollment in courses and programs may be limited to students meeting properly established prerequisites and co-requisites (See Board Policy and Administrative Procedure 4260 titled "Prerequisites and Co-requisites").

### **Additional Enrollment Limitations (including, but not limited to):**

- A. Health and safety considerations;
- B. Faculty workload;
- C. Availability of qualified instructors;
- D. Funding limitations;
- E. Regional planning;
- F. Legal requirements;
- G. Facility limitations; and
- H. Accreditation, regulatory, and policy requirements.

### **Priorities When Enrollment Must be Limited**

- A. First come, first served, or other non-evaluative selection techniques, provided all prerequisite and/or course requisites have been met;
- B. In the case of intercollegiate competition, honors courses, or public performance courses, allocating available seats to those students judged most qualified;
- C. Limiting enrollment to any selection procedure expressly authorized by statute; and
- D. Limiting enrollment in one or more sections to students enrolled in one or more other courses, provided that a reasonable percentage of all sections of the course do not have such restrictions.

### **Additional Conditions May Be Applicable to Order of Enrollment**

Course sections funded other than by state apportionment, such as contract education, grant-funded programs, and certain fee-based sections (as permitted by law).

# STUDENT SUCCESS AND SUPPORT PROGRAM (SSSP)

## LOSS OF ELIGIBILITY FOR CCPG FEE WAIVER

A student shall become ineligible for a California College Promise Grant (CCPG) Fee Waiver if the student is placed on academic or progress probation, or any combination thereof, for two consecutive primary terms. Loss of eligibility shall become effective at the first registration opportunity after such determination is made.

The District shall notify students of their placement on academic or progress probation no later than 30 days following the end of the term that resulted in the student's placement on probation. The notification must clearly state that two consecutive primary terms of probation will lead to a loss of the CCPG Fee Waiver until the student is no longer on probation. The notification must also advise students about the available student support services to assist them in maintaining eligibility.

The District shall adopt, prominently display, and disseminate policies ensuring that students are advised about the student support services available to assist them in maintaining and re-establishing CCPG Fee Waiver eligibility. Dissemination includes, but is not limited to, information provided in college catalogs and class schedules.

The District shall establish written procedures by which a student may appeal the loss of a CCPG Fee Waiver due to extenuating circumstances, or when a student with a disability applied for, but did not receive, a reasonable accommodation in a timely manner. Extenuating circumstances are verified cases of accidents, illnesses, or other circumstances that might include documented changes in the student's economic situation or evidence that the student was unable to obtain essential student support services. Extenuating circumstances also include special consideration of the specific factors associated with Veterans, CalWORKS, EOPS, and DSPS student status.

Foster Youth shall not be subject to loss of CCPG Fee Waiver due to placement on academic or progress probation. This exemption for Foster Youth is effective until the date specified in the Education Code, section 66025.9(c).

## APPEALS AND EXEMPTIONS

It is the intent of these procedures to support and promote student success, including program completion, through access to needed courses. Petitions for appeals of, or exemption from, the implementation of these procedures are subject to consideration by the Committee on Academic Records and Standards (A&S) or its designee.

- A. Students may appeal the loss of enrollment priority and/or loss of the CCPG Fee Waiver due to extenuating circumstances, certain conditions specified on the Enrollment Priorities and/or the CCPG Fee Waiver Appeals Form, or where a student with a disability applied for, but did not receive reasonable accommodation in a timely manner. Extenuating circumstances are verified cases of accidents, illnesses, or other circumstances beyond the control of the student.
- B. Students who have demonstrated significant academic improvement will regain the CCPG Fee Waiver and/or priority enrollment status. It is the student's responsibility to timely verify changes in enrollment priority status. Significant academic improvement is defined as achieving no less than the minimum grade point average and progress standard within a term. The minimum academic standard is a 2.0 grade point average, once the student has attempted 12 semester units; the minimum progress standard is greater than 50% of all units enrolled in being other than "W", "I", "NP", or "NC", once the student has enrolled in a total of at least 12 semester units.
- C. Students may request reinstatement of enrollment priority and/or the CCPG Fee Waiver if an institutional mistake was made.

## ADMISSION AND ORIENTATION

### ASSESSMENT AND ORIENTATION-COUNSELING ARE REQUIRED FOR FIRST-TIME, NEW-TO-COLLEGE STUDENTS.

#### ADMISSION

##### *Who May Apply for Admission?*

- Anyone who is a high school graduate or at least 18 years of age who may benefit from instruction.
- High school students in their junior or senior year with appropriate Dual Enrollment approval forms.
- International Students in valid, non-immigrant, F-1 visa status.

##### *How to Apply for Admission*

- Students who are enrolling for the first time or who are returning after an absence of one or more semesters, must complete an admissions application as early as possible prior to the start of enrollment (proof of residence may be required). The admission application is available on the college website at [www.cerritos.edu](http://www.cerritos.edu), "Future Students/Apply", "Apply Online".
- **International students who are in F-1 student visa status:** International students must submit an International Student application, meet specific admission requirements, and pay a \$50 processing fee. Please see page 30 for admission requirements.

*Prerequisites are strictly enforced by MyCerritos enrollment. Read your course selections carefully for all requirements. Requisites may be fulfilled by:*

- *Completing placement tests and enrolling in the recommended courses, and/or*
- *Completing the prerequisite course with a grade of Pass, or "C" or higher.*

*OR*

- *By submitting transcripts to the Admissions and Records Office if a prerequisite course was completed at another college.*

*Requisite Clearance forms for consideration for the current semester should be submitted two weeks prior to the start of enrollment.*

# ADMISSION AND ORIENTATION

## ORIENTATION

**Assessment and Orientation-Counseling are required for all first-time, new-to-college students.** Transfer students are also highly encouraged to complete orientation.

### Assessment and Orientation-Counseling (AOC)

Assessment and Orientation-Counseling (AOC) are required for first-time, new-to-college students. Two holds will appear in the MyCerritos account of these students: one hold for Assessment (ASM) and one hold for Orientation-Counseling (ORI). **Enrollment in classes will not be allowed until these requirements are met.** Students not required to complete AOC under established criteria are automatically exempt upon application to the College.

### Early Success Program (ESP)

Cerritos College offers the Early Success Program (ESP) during the fall and spring semesters. This program is designed to encourage early completion of Assessment and Orientation-Counseling. By completing AOC prior to the established deadline, first-time college students receive an earlier enrollment appointment date. For more information, visit [www.cerritos.edu/esp](http://www.cerritos.edu/esp).

### Options for New Student Orientations

#### Online

Start, stop, and restart anytime! Go to [www.cerritos.edu](http://www.cerritos.edu), log in to MyCerritos, and click *Orientation Plus*.

#### On campus

A limited number of orientations are offered, including day and evening, prior to the start of each term. Call the Counseling Office at (562) 467-5231, or go online to [www.cerritos.edu/aoc](http://www.cerritos.edu/aoc), for more information.

## STUDENT ACTIVITY STICKER AND IDENTIFICATION CARD

ASCC utilizes the revenue collected from the Student Activity fee to support academic, extra-curricular, and student life programs, services, and events.

A student activity sticker and identification card can be obtained from the Student I.D. Center, which is located in the Admissions and Records Office in the Administration Building.

### REGULAR HOURS

During fall and spring semesters: 8 am – 7 pm, Monday through Thursday; 8 am – 12 pm, Friday. Hours vary during summer sessions. For more information or current hours, call the Student I.D. Center at (562) 860-2451, ext. 2211.

If a student has special circumstances and cannot be available to obtain the student activity sticker and identification card during any of the hours listed above, arrangements can be made by calling (562) 860-2451, ext. 2211.

It is important that students be in possession of their Cerritos College identification card at all times while on campus. This card is necessary for “buy-backs” in the College Bookstore and it is important to present when using the College Library and Student Health Center.



# ASSESSMENT

## WHAT IS “ASSESSMENT?”

Assessment is required for first-time, new-to-college students. “Assessment” means the process of gathering information about an individual student to facilitate his or her success. At Cerritos College, assessment includes, but is not limited to, the collection of information regarding a student’s study skills, English language proficiency, and/or computational skills. Academic counselors will review high school and/or college transcripts, evidence of an A.A. degree or higher from an accredited institution, learning skills, academic performance, and need for special services. In addition, career assessment is the opportunity to explore career aspirations, goals, skills, interests, and values.

## DO I NEED TO COMPLETE THE ASSESSMENT PROCESS?

First-time, new-to-college students are required to complete the assessment process prior to enrollment.

Effective June 18, 2018, the college implemented a new placement process, the Self-Reporting Tool (SRT). The SRT provides students with the opportunity to place into English, reading, math, or ESL (English as a Second Language) courses based on their United States high school records, within 10 years of completion. There are two SRTs: one for English/reading/ESL and one for math. Based on the cumulative and unweighted United States high school GPA and other academic related questions, students may be placed directly into transfer level courses in the areas of English, reading, math, or ESL. A current Cerritos College student number and photo ID are required to complete the SRT, which is computerized.

If you completed high school more than 10 years prior to applying to the college, completed the GED or did not complete high school, or are an international student; please contact the Assessment Office for information pertaining to your specific situation.

If you have completed an assessment process at another community college, you may use those results for placement. Please submit a copy of your results (on letterhead from the college) with a completed Requisite Clearance form to the Admissions and Records Office at least 10 business days prior to your enrollment appointment date.

## STUDENT SUCCESS & SUPPORT PROGRAM (SSSP) EXEMPTION/EXCEPTION

Cerritos Community College offers Student Success and Support Services to all new students prior to their enrollment in classes. These services include assessment, orientation, and counseling. First-time, new-to-college students must complete required Assessment and Orientation-Counseling (AOC) prior to enrollment. Students not required to complete AOC under established criteria are automatically exempt upon application to the College. Students wishing to pursue another type of exemption must submit a completed Student Success and Support Program (SSSP) Exemption and Exception form to the Admissions and Records Office. SSSP Exemption and Exception forms are available in the Admissions and Records, Assessment, and Counseling Offices. If you have special needs for completing assessment, orientation, or counseling; please contact the Assessment Office of Disabled Students Programs and Services.

## ASSESSMENT EXEMPTIONS

Students who already possess an AA degree or higher from a regionally accredited college are not required to complete the assessment process, but will be required to verify the degree by presenting official documents to the Admissions and Records Office at least 10 working days prior to their enrollment appointment date. A Requisite Clearance form must accompany the documents in order to meet prerequisites.

## ASSESSMENT EXEMPTIONS FOR:

**English** – Students who have completed English courses at another college may not need to complete the English SRT. Please submit proof (official or unofficial transcripts) and a Requisite Clearance form to a counselor or Admissions and Records prior to enrollment.

**Math** – Students who have completed math courses at another college also may not need to complete the math SRT. Please submit proof (official or unofficial transcripts) and a Requisite Clearance form to a counselor or Admissions and Records prior to enrollment. It is strongly recommended that these math courses have been completed within the past 10 years.

**Advanced Placement Exams** – Students who participate in advanced placement courses at their high schools and earn passing scores on AP exams may earn college credit for those courses when they come to Cerritos College. For further details, ask a counselor.

**Chemistry** – Please read the prerequisites and recommendations section with each chemistry class listing. Be sure that the prerequisites are satisfied before enrolling in a course.

*Please note: The exceptions listed are assessment options for course clearance or placement. To meet the required reading, math, and English proficiencies necessary to qualify for the Associate in Arts degree, check your catalog or ask a counselor.*

## ACCOMMODATION FOR ENGLISH AS A SECOND LANGUAGE

Students planning to take ESL (English as a Second Language) courses may need to take the ACCUPLACER ESL test. Upon completion of the SRT, students will receive a recommendation to take the ACCUPLACER ESL test when appropriate. Students may still take the ACCUPLACER ESL test if the student believes they would benefit from ESL instruction. For questions regarding the best path of instruction, please meet with a counselor.

## RETEST POLICY

Students who have completed the ACCUPLACER test and wish to retest, will now complete the Self-Reporting Tool (SRT). Students who have completed high school within the last 10 years, will receive course recommendations based on their United States high school records. Based on the cumulative and unweighted United States high school GPA and other academic-related questions, students may be placed directly into transfer level courses in the areas of English, reading, math, or ESL. A current Cerritos College student number and photo ID are required to complete the SRT, which is computerized. For students who completed high school more than 10 years prior to applying to the college, completed the GED or did not complete high school, or are an international student, please contact the Assessment Office for information pertaining to your specific situation.

## ASSESSMENT SCHEDULE

Copies of the assessment schedule are available on the Cerritos College Assessment Office web page, [www.cerritos.edu/assessment-center](http://www.cerritos.edu/assessment-center); at the Admissions and Records Office, Counseling, and Career Services; or call (562) 860-2451, ext. 2599, for dates and times. Appointments are available during the peak testing period of July and August. For the current schedule, please refer to the web page, as the schedule is subject to change.

## ACCOMMODATION FOR STUDENTS WITH DISABILITIES

Any student with a verified disability may arrange accommodations for the assessment. A current Cerritos College application must be on file to receive accommodations. Accommodations requests should be made at least 7 days in advance to Disabled Students Programs and Services (DSPS). For more information or an appointment, call (562) 860-2451, ext. 2335; (562) 274-7164 (VP); or visit our website at [www.cerritos.edu/dsps](http://www.cerritos.edu/dsps). Alternative administration may include readers, writers, or the use of assistive technology.



# COUNSELING AND FOLLOW-UP

## COUNSELING

- All students new to college are required to complete a new student orientation to receive counselor assistance for course selection prior to enrollment. See the "Orientation" section for more information on required Assessment and Orientation-Counseling (AOC). Returning and transfer students are also encouraged to see a counselor.
- Complete assessment requirements before seeing a counselor.
- Students who are on academic and/or progress probation will be limited in the number of units they may take each semester based upon their GPA and course completion. They also risk losing their enrollment priority appointment and, as of Fall 2016, may be ineligible for the California College Promise Grant Fee Waiver (CCPGFW) if they remain on probation for two consecutive semesters.
- Counselors are available on an appointment or standby basis prior to enrollment.
- During enrollment, counselors are available on a limited standby basis.
- Counselors are available online at [www.cerritos.edu/counseling](http://www.cerritos.edu/counseling).
- Once the semester begins, new, readmit, and transfer students are highly encouraged to make a counseling appointment or attend an Ed Plan workshop to discuss educational goals and to complete a Comprehensive Student Educational Plan (C-SEP).

Continuing students are encouraged to meet with a counselor every semester to ensure their educational plan accurately reflects their educational goal. Schedule an appointment or sign up for an Ed Plan workshop at the Counseling desk, or call (562) 467-5231.

## FOLLOW-UP

Counseling and teaching faculty provide a number of follow-up services to students. These services are designed to provide information regarding the students' academic progress. Special services are provided to students on academic and/or progress probation, students in basic skills courses, and students who are undecided about their educational goal. Referrals are made to on and off-campus services when appropriate.

### NEW STUDENT

You are a new student if this is the first time you are attending any college. You are required to complete Assessment and Orientation-Counseling prior to enrollment.

### TRANSFER STUDENT

You are a transfer student if you attended another college but have never attended Cerritos College.

### RETURNING STUDENT

You are a returning student if you have previously attended Cerritos College but did not attend the 2018 Fall semester.

### CONTINUING STUDENT

You are a continuing student if you were enrolled in credit classes at Cerritos College during the 2018 Fall semester.

### DUAL ENROLLMENT STUDENT (K-12)

Concurrent enrollment for students who wish to attend Cerritos College while in grades K-12.

## BASIC SKILLS COURSE LIMITATIONS

No more than a total of thirty (30) units from the pre-collegiate basic skills courses listed below are allowed:

ENGL 20

MATH 20, 40

READ 41, 42, 43, 46, 48, 49

"Basic skills course work" refers to pre-collegiate basic skills courses (i.e. courses in reading, writing, computation, learning skills, study skills) that are designated as non-degree applicable courses, the purpose of which is to prepare students for successful completion of an Associate in Arts degree, transfer, or certification courses.

Students enrolled in one or more courses of English as a Second Language (ESL) or students identified as having a learning disability are exempt from the thirty (30) unit limitation. A student who has completed thirty (30) units of basic skills course work shall be barred from enrolling in pre-collegiate basic skills classes and referred to other agencies to develop the skills necessary to enter college-level course work.

## Open Courses

All courses, course sections, and classes of the College shall be open for enrollment to any person who has been admitted to the College. Enrollment shall be limited to students meeting properly validated prerequisites and co-requisites. Exemptions for state or federal statutes or regulations shall be established and the President/Superintendent shall establish procedures to establish exemptions for other practical considerations.

**BUY YOUR  
BOOKS  
WHEN YOU  
ENROLL!**

Now you can buy your textbooks during the enrollment process. Just click the "buy books" button in MyCerritos on either of two screens: one when you "Add Classes" and another on "My Class Schedule". The button links to the Cerritos College Bookstore's eFollett website and presents a list of items (if available) that directly relate to your enrolled classes for the term.

## PROGRAMAS DE APOYO Y ÉXITO DEL ESTUDIANTE (Student Success and Support Programs, SSSP), anteriormente Matriculación

### DERECHOS Y RESPONSABILIDADES DE LOS ESTUDIANTES

- (a) Se debe requerir a los estudiantes que:
  - (1) Identifiquen una meta educativa y profesional.
  - (2) Participen diligentemente en las actividades del curso y completen los trabajos asignados.
  - (3) Completen los cursos y mantengan el progreso hacia un objetivo educativo y concluyan un curso de estudio.
- (b) Los estudiantes de primer ingreso no exentos en un plazo de tiempo razonable, deberán:
  - (1) Identificar un curso de estudio.
  - (2) Realizar una evaluación para determinar la colocación en el curso apropiado.
  - (3) Completar una orientación que establece la universidad.
  - (4) Participar en la consultoría, asesoría u otro servicio de planificación de la educación para desarrollar un plan educativo abreviado.
- (c) A los efectos de esta sección, un estudiante de primer ingreso es un estudiante que se inscribe en la universidad por primera vez, salvo los estudiantes que se transfieren de otra institución de educación superior. Para los propósitos de esta sección, la inscripción por primera vez no incluye la inscripción simultánea cuando todavía se asiste a la escuela secundaria. En la medida en que una universidad tenga la capacidad de exigir y proporcionar los servicios indicados en (b)(1) a (4) a otros estudiantes, nada de lo incluido en esta sección impedirá a la universidad hacerlo.
- (d) Los estudiantes no exentos que hayan cumplido con los servicios identificados en (b)(1) a (4) estarán obligados a terminar un plan de formación integral (C-SEP) después de completar 15 unidades semestrales de los cursos con créditos aplicables al grado académico o antes de finalizar el tercer semestre, o bien en un período más corto si lo requiere una política del programa o del distrito.
- (e) El incumplimiento de realizar los servicios requeridos que se enumeran en (b) puede resultar en una retención del registro del estudiante o la pérdida de la prioridad de inscripción hasta que los servicios se hayan completado.

### RESPONSABILIDADES INSTITUCIONALES

- (a) La universidad tomará las medidas necesarias para garantizar que la información sobre las políticas de matriculación sea accesible y está disponible para todos los estudiantes, durante, o antes de, la inscripción (por ejemplo, durante la orientación) y se incluye en los programas de clase, catálogos u otras comunicaciones apropiadas que describen los derechos y las responsabilidades de los estudiantes.
- (b) Una vez que el estudiante ha identificado un curso de estudio y completó 15 unidades semestrales de trabajo del curso aplicables al grado académico, la universidad debe proporcionarle la oportunidad de desarrollar un plan educativo (C-SEP) integral en un plazo razonable. Las responsabilidades estudiantiles también deberán determinarse en el plan de educación del estudiante.
- (c) La política de la universidad establece que un estudiante no exento tendrá una retención de la matrícula si no cumple con las responsabilidades establecidas en la sección “Derechos y responsabilidades de los estudiantes”.

- (d) La universidad hará esfuerzos razonables para evitar la duplicación de la orientación, evaluación, consultoría, asesoría u otros servicios de planificación de la educación y el desarrollo de los planes educativos financiados a través de este subcapítulo o por medio de otros programas.
- (e) Se pretende que el área de servicios estudiantiles y de enseñanza de la universidad utilice diferentes fuentes de datos sobre los esfuerzos de planificación de la educación de los estudiantes y cursos identificados de estudio para coordinar la programación de los cursos.

### PRIORIDAD DE LA CITA DE INSCRIPCIÓN

#### *incluye la orientación, evaluación, consultoría, planes educativos, grupos de nivel, período de prueba*

El propósito de establecer prioridades de inscripción es apoyar a los estudiantes que se esfuerzan por alcanzar sus metas educativas en Cerritos College, proporcionando prioridad de inscripción a grupos de estudiantes (que se enumeran en este documento) con necesidades especiales o que están en condición de estudiantes de reingreso, siempre y cuando el progreso sea satisfactorio.

### CRITERIOS Y CONDICIONES PARA LA PRIORIDAD DE INSCRIPCIÓN

#### A. Prioridad

1. Los nuevos estudiantes que no se encuentran exentos de otra manera, entre ellos los que son parte de grupos con prioridad de inscripción que establece el estado, deben completar la evaluación, orientación y consultoría con por lo menos un plan educativo abreviado (A-SEP), a fin de recibir prioridad de inscripción.
2. La primera vez, a partir de la inscripción en el otoño de 2014, los estudiantes que han identificado un curso de estudio, se han evaluado para determinar la colocación apropiada de cursos, completaron un programa de orientación que proporciona la universidad y han participado en la consultoría, asesoría u otro servicio de planificación de la educación que incluye, al menos, un plan educativo abreviado (A-SEP), están obligados a completar un plan educativo integral (C-SEP) después de completar 15 unidades semestrales de los cursos con créditos aplicables al grado académico o antes de finalizar el tercer (3.er) semestre de inscripción, según lo permitan los recursos.
3. Los estudiantes de reingreso, incluidos los de algún grupo con prioridad de inscripción que establece el estado, salvo los jóvenes de crianza actual y anterior que son elegibles, están sujetos a la pérdida de la prioridad de inscripción para los que ordinariamente serían elegibles si están en cualquier combinación de progreso o probatoria académica para dos semestres consecutivos.
4. Los estudiantes de reingreso, incluidos los de algún grupo con prioridad de inscripción que establece el estado, salvo los jóvenes de crianza actual y anterior que son elegibles, están sujetos a la pérdida de la prioridad de inscripción para la que ordinariamente serían elegibles si han obtenido 100 destrezas no básicas aplicables al grado académico y que no son unidades del programa ESL. Las unidades para asignaturas y programas principales podrán ignorarse en la medida en que superen el número de unidades requeridas para asignaturas y programas que no son principales. Las unidades de crédito por examen, colocación avanzada, Bachillerato Internacional u otros programas similares también pueden estar exentos.

- B. Sin perjuicio de lo anterior, las citas de matrícula de los estudiantes de reingreso se establecerán con base en las unidades o el promedio de calificaciones acumuladas en Cerritos College.
- C. Los estudiantes que están sujetos a la exclusión de prioridad de inscripción tendrán un indicador de servicio negativo, que aparece como una retención en el Centro estudiantil en MyCerritos, colocado en su cuenta de la matrícula. El efecto será colocar el acceso del estudiante a matricularse al final del ciclo de inscripción en el período conocido como Inscripción Abierta.
- D. Los estudiantes excluidos de la prioridad de inscripción deben recibir notificación de las opciones que tienen o qué se les aconseja ejercer. Vea también la sección de este procedimiento titulada "Apelaciones y Excepciones."

### **Criterios adicionales para la prioridad de inscripción de determinados estudiantes**

- A. Los estudiantes que de otra manera se especifican en el estatuto.
- B. Los estudiantes cuyo programa educativo requiere tiempo fuera del campus o bloques de tiempo asociados con las clases programadas para actividades tales como práctica, reuniones, asesoramiento y tiempo fuera de la escuela, lo que limita la elección de los períodos de clase.

### **GRUPOS DE ESTUDIANTES CON PRIORIDADES:**

**Nivel 1:** las citas de matrícula para los estudiantes en los grupos del Nivel 1 se programarán en todo el nivel con base en las unidades que han obtenido y el promedio de calificaciones acumuladas de conformidad con la normativa aplicable.

**Personal de las Fuerzas Armadas y veteranos recientes:** los estudiantes que son miembros o ex miembros de las Fuerzas Armadas de los Estados Unidos, que son residentes de California, por cualquier plazo académico, dentro de los cuatro años siguientes al cese del servicio activo. (Artículo 66025.8 del Código de Educación)

**Jóvenes de crianza:** los estudiantes que se consideran formalmente como jóvenes de crianza actualmente o en el pasado, que son elegibles hasta los 24 años de edad inclusive. (Artículo 66025.9 del Código de Educación)

**EOPS:** estudiantes matriculados formalmente en los Programas y Servicios de Oportunidad Ampliada (Extended Opportunity Programs and Services, EOPS). (Artículo 66025.91 del Código de Educación)

**DSPS:** estudiantes que por sus discapacidades específicas están inscritos en Programas y Servicios de Estudiantes Discapacitados (Disabled Students Programs and Services, DSPS) (Artículo 66025.91 del Código de Educación)

**CalWORKs:** estudiantes inscritos formalmente en el Programa CalWORKs. (Artículo 66025.92 del Código de Educación)

**Nivel 2:** las citas de matrícula para los estudiantes en los grupos del Nivel 2 se programarán en todo el nivel con base en las unidades que han obtenido y el promedio de calificaciones acumuladas, de conformidad con la normativa aplicable.

**Estudiantes del Programa de Excelencia Académica (Scholars' Honors Students):** los estudiantes que han sido admitidos oficialmente en el Programa de Excelencia Académica cada semestre y en la actualidad se matriculan en los cursos o contratos del Programa de Excelencia Académica (Scholars' Honors Program).

**Estudiantes Atletas:** los estudiantes que se identifican como elegibles para participar en deportes intercolegiales.

**Estudiantes con Requisitos de Inscripción Obligatoria:** los

estudiantes en cumplimiento de los requisitos del programa que deben mantener la condición de tiempo completo con los requisitos de tiempo de finalización para permanecer en los programas universitarios de Cerritos que están en programas financiados con donaciones con necesidades prioritarias de inscripción.

**Estudiantes matriculados:** estudiantes que, antes de su primer semestre de inscripción, completaron la admisión, orientación, evaluación y los componentes de asesoramiento de matriculación.

**Grupos de prueba, financiamiento u otros grupos especiales para el éxito estudiantil:** los estudiantes en grupos identificados por medidas mejoradas o aceleradas para el éxito estudiantil donde se emplean las pruebas, financiamiento y otras medidas especiales a corto plazo.

**Nivel 3:** las citas de matrícula para los estudiantes en los grupos del Nivel 3 se programarán en el orden en que los grupos aparecen en la lista y con base en las unidades que han obtenido y el promedio de calificaciones acumuladas, de conformidad con la normativa aplicable.

**Estudiantes de reingreso:** estudiantes que se inscribieron en el año académico anterior o en el curso de verano. Los estudiantes que no asistan al curso de verano no perderán la continuidad de la condición de estudiante de reingreso. La definición incluye a los estudiantes que no tienen créditos, quienes se matriculan en condición de estudiante con crédito.

**Estudiantes que se reinscriben:** los estudiantes que han completado al menos una unidad de crédito en Cerritos College y regresan después de un período de no más de un semestre sin contar el curso de verano.

**Nivel 4:** las citas de matrícula para los estudiantes en los grupos del Nivel 4 se programarán en el orden en que los grupos aparecen en la lista y con base en las unidades que han obtenido y el promedio de calificaciones acumuladas con esos grupos, de conformidad con la normativa aplicable.

**Inscripción doble:** estudiantes de penúltimo y último año de la escuela secundaria, según lo previsto y limitado en la Política del Consejo 5010 titulada Admisiones e inscripción simultánea y el Procedimiento Administrativo 5011 titulado Admisión e inscripción simultánea de la escuela secundaria y otros jóvenes estudiantes.

**Inscripción doble (grado K-10):** estudiantes de primaria y secundaria de la escuela secundaria hasta 10o grado, según lo previsto y limitado en la Política del Consejo 5010 titulada Admisiones e inscripción simultánea y el Procedimiento Administrativo 5011 titulado Admisión e inscripción simultánea de la escuela secundaria y otros jóvenes estudiantes.

### **LIMITACIONES DE INSCRIPCIÓN**

La inscripción en los cursos y programas se puede limitar a los estudiantes que cumplen los requisitos previos y los requisitos conjuntos establecidos. (Consulte la Política del Consejo y el Procedimiento Administrativo 4260 titulado Requisitos previos y requisitos conjuntos)

#### **Limitaciones de inscripción adicionales (incluyen, entre otros):**

- A. consideraciones de salud y seguridad;
- B. carga de trabajo de los profesores;
- C. disponibilidad de instructores calificados;
- D. limitaciones de financiamiento;
- E. planificación regional;
- F. requisitos legales;
- G. limitaciones de instalaciones, y
- H. requisitos de acreditación, reglamentación y política.

## **Prioridades cuando la inscripción debe limitarse**

- A. Por orden de llegada u otras técnicas de selección no evaluativas, siempre que se hayan cumplido todos los requisitos previos o los requisitos del curso.
- B. En el caso de las competencias intercolegiales, cursos de nivel avanzado o cursos de representación pública, se asignan los lugares disponibles a aquellos estudiantes que se consideren más calificados.
- C. Limitar la inscripción a cualquier procedimiento de selección que los estatutos autoricen expresamente.
- D. Limitar la inscripción en una o más secciones para los estudiantes inscritos en uno o más cursos, siempre que un porcentaje razonable de todas las secciones del curso no tengan tales restricciones.

## **Condiciones adicionales pueden ser aplicables al orden de inscripción**

Secciones de los cursos financiados por distribución que no es del estado como la educación por contrato para los empleados de una compañía, los programas financiados con donaciones, y ciertas secciones de paga (según lo permite la ley).

## **PÉRDIDA DE ELEGIBILIDAD PARA RECIBIR LA EXENCIÓN DE CUOTAS DE INSCRIPCIÓN DE LA PROMESA DE BECA DE COLEGIO DE LA CALIFORNIA (CALIFORNIA COLLEGE PROMISE GRANT, CCPG)**

Un estudiante ya no será elegible para recibir la Exención de cuotas de inscripción de la Promesa de Beca de Colegio de la California (California College Promise Grant, CCPG) si al estudiante se le pone en un período de prueba académico o de progreso, o en alguna combinación de estos, durante dos períodos académicos primarios consecutivos. La pérdida de elegibilidad entrará en vigencia en la primera oportunidad de inscripción después de que se haya tomado dicha determinación.

El distrito deberá notificar a los estudiantes sobre su asignación en el período de prueba académico o de progreso a más tardar treinta días después del final del período académico que provocó que al estudiante se le pusiera en un período de prueba. La notificación debe indicar claramente que dos períodos académicos primarios consecutivos en período de prueba ocasionarán la pérdida de la Exención de cuotas de inscripción de la CCPG hasta que el estudiante ya no esté en el período de prueba. La notificación también debe informar a los estudiantes acerca de los servicios de apoyo para estudiantes disponibles para ayudarlos a conservar la elegibilidad.

El distrito adoptará, exhibirá claramente y divulgará políticas que garanticen que los estudiantes estén informados acerca de los servicios de apoyo para estudiantes disponibles para ayudarlos a conservar y restablecer la elegibilidad para calificar para recibir la Exención de cuotas de inscripción de la CCPG. La divulgación incluye, entre otras, información proporcionada en los catálogos de la universidad y en los programas de clases.

El distrito establecerá procedimientos por escrito mediante los cuales un estudiante pueda apelar la pérdida de la Exención de cuotas de inscripción de la CCPG debido a circunstancias atenuantes, o cuando un estudiante con discapacidad solicite, pero no reciba, una adaptación razonable de manera oportuna. Las circunstancias atenuantes son casos verificados de accidentes, enfermedades u otras circunstancias que podrían incluir cambios documentados en la situación económica del estudiante, o bien, evidencia de que el estudiante no pudo obtener

servicios de apoyo esenciales para estudiantes. Las circunstancias atenuantes también incluyen la consideración especial de factores específicos relacionados con el estado del estudiante con respecto a la ayuda para Veteranos, el programa de California de Oportunidades de trabajo y responsabilidad hacia los niños (California Work Opportunity and Responsibility to Kids, CalWORKs), Programa de Oportunidad educativa (Educational Opportunity Program, EOP) y Programas y Servicios para estudiantes discapacitados (Disabled Students Programs & Services, DSPS).

Un joven en régimen de acogida familiar no estará sujeto a la pérdida de la Exención de cuotas de inscripción de la CCPG debido a la asignación en un período de prueba académico o de progreso. Esta exclusión para los Jóvenes en régimen de acogida familiar es válida hasta la fecha que se especifica en la sección 66025.9(c) del Código de Educación.

## **APELACIONES Y EXENCIONES**

La intención de estos procedimientos es apoyar y promover el éxito del estudiante, incluyendo la finalización del programa, a través del acceso a los cursos necesarios. Las peticiones de apelación o para la exención de la aplicación de estos procedimientos están sujetas a consideración del Comité de Expedientes y Normas Académicas, o a quien este designe.

- A. Los estudiantes pueden apelar la pérdida de la prioridad de inscripción y/o la pérdida de la Exención de cuotas de inscripción de la CCPG debido a circunstancias atenuantes, ciertas condiciones especificadas en el Formulario de Inscripción de Prioridades y/o la Exención de cuotas de inscripción de la CCPG de Apelaciones, o cuando un estudiante con una discapacidad solicitada, pero que no recibió los ajustes razonables en el momento oportuno. Las circunstancias atenuantes verifican los casos de accidentes, enfermedades u otras circunstancias fuera del control del estudiante.
- B. Los estudiantes que han demostrado una mejora académica significativa restablecerán el estado la Exención de cuotas de inscripción de la CCPG y/o de prioridad de inscripción que perdieron. Es responsabilidad del estudiante verificar oportunamente los cambios del estado de las inscripciones de prioridad. El mejoramiento académico significativo se define como haber logrado por lo menos el promedio de calificaciones mínimo y las normas de progreso mínimas durante el semestre. El nivel académico mínimo es una calificación promedio mínima de 2.0, una vez que el estudiante haya intentado tomar 12 unidades semestrales; el progreso mínimo convencional es superior al 50% de todas las unidades en las que se inscribió que no reciban “W”, “I”, “NP”, o “NC”, una vez que el estudiante se haya matriculado en un total de al menos 12 unidades semestrales.
- C. Los estudiantes pueden solicitar el reintegro de la prioridad de inscripción y/o la Exención de cuotas de inscripción de la CCPG si se cometió un error institucional.

## **ADMISION**

### **¿Quién puede solicitar admisión?**

- Cualquier persona que sea graduada de secundaria o por lo menos de 18 años de edad.
- Estudiantes en su penúltimo año o con una forma aprobada de inscripción doble (Dual Enrollment).
- Estudiantes internacionales con visas validas F-1 de no inmigrante.

## Como solicitar admisión

- Estudiantes que se matriculan por primera vez o que regresan después de una ausencia de uno o más semestres, deben completar una solicitud de admisión tan pronto como sea posible antes de el comienzo de inscripción. (Prueba de residencia podría ser necesaria). La solicitud de admisión se encuentra disponible en el sitio web de Cerritos College, [www.cerritos.edu](http://www.cerritos.edu), "Future Students/Apply", "Apply Online".
- Estudiantes internacionales con visa F-1 de estudiante.  
Estudiantes internacionales deben presentar una solicitud internacional de estudiante, reunir los requisitos de admisión específicos, y pagar una cuota de \$50 por el cobro de procesamiento.

## ORIENTACIÓN

**Evaluación y Orientación-Consejería son requerimientos para todos los estudiantes nuevos o nuevos para el colegio.** Es recomendable que también los estudiantes que se han transferido de otros colegios completen la orientación.

### Evaluación y Orientación-Consejería (AOC)

La Evaluación y Orientación-Consejería (AOC, por sus siglas en inglés) se necesita para los estudiantes de primer ingreso, nuevos en la universidad. Aparecerán dos retenciones en la cuenta MyCerritos de estos estudiantes: una retención por evaluación (ASM) y una retención por asesoría de orientación (ORI). *No se permitirá la inscripción en clases hasta que se haya cumplido con este requerimiento.* Los estudiantes a los que no se les solicite que completen la AOC bajo los criterios establecidos quedan exentos automáticamente al momento de presentar la solicitud a la Universidad.

### Programa de Éxito Prematuro

El Colegio de Cerritos ofrece el Programa de Éxito Prematuro durante el otoño y el semestre de primavera. Éste programa está diseñado para motivar a los estudiantes a completar con anticipación la Evaluación y Orientación-Consejería. Si completan la Evaluación y Orientación-Consejería antes de el plazo indicado, los estudiantes nuevos para el colegio reciben una cita más temprana para inscribirse. Para obtener más información, visite la página web [www.cerritos.edu/esp](http://www.cerritos.edu/esp).

### Opciones de Orientaciones para Nuevos Estudiantes

#### En línea

Comience, pare, y vuelva a comenzar en cualquier momento! Vaya a [www.cerritos.edu](http://www.cerritos.edu), entre al sistema de *MyCerritos*, y elija *Orientation Plus*.

#### En el plantel

Hay orientaciones disponibles antes de el comienzo de cada semestre, incluyendo de día y de noche. Llame a Oficina de Consejería al (562) 467-5231, ó en línea en el sitio [www.cerritos.edu/aoc](http://www.cerritos.edu/aoc), para más información.

## ¿QUE ES "EVALUACION?"

La evaluación es obligatoria para los estudiantes de primer ingreso, nuevos en la universidad. "Evaluación" significa el proceso de recopilar información sobre cada estudiante para facilitar su éxito. En Cerritos College las evaluaciones incluyen, pero no se limitan a la recopilación de información relacionada con las técnicas de estudio del estudiante, dominio del inglés o aptitudes de computación. Los orientadores académicos revisarán el expediente académico de la escuela secundaria o universidad, evidencia del título A.A. u otro superior de una institución acreditada, habilidades de aprendizaje, rendimiento académico y uso de servicios especiales. Además, la evaluación de la carrera es la oportunidad de explorar las aspiraciones, metas, aptitudes, intereses y valores relacionados con una carrera.

## ¿DEBO COMPLETAR EL PROCESO DE EVALUACIÓN?

Los estudiantes de primer ingreso, nuevos en la universidad deben completar el proceso de evaluación antes de inscribirse.

A partir del 18 de junio de 2018, la Universidad implementó un nuevo proceso de ubicación, la herramienta de autoevaluación (Self Reporting Tool, SRT). La SRT proporciona a los estudiantes la oportunidad de inscribirse en los cursos de Inglés, Lectura, Matemáticas o Inglés como segundo idioma (English as a Second Language, ESL), con base en los expedientes de la escuela secundaria en Estados Unidos, siempre y cuando hayan completado sus estudios hace 10 años. Hay dos SRT: una para Inglés/Lectura/ESL y otra para Matemáticas. Con base en el promedio de notas acumuladas y ponderadas de la escuela secundaria de Estados Unidos y en otras preguntas académicas, los estudiantes se pueden ubicar directamente en los cursos de nivel de transferencia en las áreas de Inglés, Lectura, Matemáticas o ESL. Para completar la SRT computarizada necesita una identificación con fotografía y el número vigente de estudiante de Cerritos College.

Si completó sus estudios de la escuela secundaria hace más de 10 años antes de solicitar su ingreso a la universidad, completó GED o no terminó la escuela secundaria o, si es estudiante internacional, comuníquese con la Oficina de Evaluaciones para obtener información relacionada con su situación específica.

Si ya completó el proceso de evaluación en otra comunidad universitaria, puede utilizar esos resultados para su ubicación. Presente una copia de sus resultados (en papel con membrete de la universidad) con el formulario de Acreditación requerida lleno en la Oficina de Admisiones y Expedientes por lo menos 10 días hábiles antes de la fecha de su cita de inscripción.

## EXENCIÓN/EXCEPCIÓN DEL PROGRAMA DE ÉXITO Y APOYO PARA LOS ESTUDIANTES (STUDENT SUCCESS/SUPPORT PROGRAM, SSSP)

Cerritos Community College ofrece Servicios de Éxito y Apoyo para los Estudiantes a todos los estudiantes nuevos antes de inscribirse en las clases. Estos servicios incluyen evaluación, orientación y asesoramiento. Los estudiantes de primer ingreso, nuevos en la Universidad deben completar la evaluación y asesoramiento-orientación (Assessment and Orientation-Counseling, AOC) obligatoria antes de inscribirse. Los estudiantes que no deben completar la AOC de conformidad con los criterios establecidos están exentos automáticamente al momento de presentar la solicitud de ingreso a la universidad. Los estudiantes que deseen otro tipo de exención deben presentar un formulario de Exención al Programa de Éxito y Apoyo para los Estudiantes (SSSP) y el formulario de excepción a la Oficina de Admisiones y Expedientes. Los formularios de Exención y Excepción de SSSP están disponibles en las Oficinas de Admisiones y Expedientes, Evaluación y Asesoramiento. Si usted tiene necesidades especiales para completar la evaluación, orientación o asesoramiento, comuníquese con la Oficina de Evaluación de Programas y Servicios para Estudiantes Discapacitados.

## EXENCIONES DE EVALUACIÓN

Los estudiantes que ya tienen un título de A.A. o superior de una universidad regional acreditada, no deben completar el proceso de evaluación, pero deben verificar su título al presentar documentos oficiales ante la Oficina de Admisiones y Expedientes por lo menos 10 días hábiles antes de la fecha de su cita de inscripción. Debe adjuntar un formulario de Acreditación requerida con los documentos para cumplir con todos los requisitos.

# INFORMACIÓN EN ESPAÑOL

## EXENCIONES DE EVALUACIÓN PARA:

**Inglés:** es posible que los estudiantes que han completado cursos de inglés en otras universidades no tengan que completar la SRT de inglés. Presente pruebas (certificaciones oficiales o no oficiales) y el formulario de Acreditación requerida a un orientador o en Admisiones y expedientes antes de inscribirse.

**Matemáticas:** es posible que los estudiantes que han completado cursos de Matemáticas en otras universidades no tengan que completar la SRT de matemáticas. Presente pruebas (certificaciones oficiales o no oficiales) y el formulario de Acreditación requerida a un orientador o en Admisiones y expedientes antes de inscribirse. Se recomienda que estos cursos de Matemáticas se hayan completado en los últimos 10 años.

**Exámenes avanzados de ubicación:** los estudiantes que asisten a cursos de ubicación avanzados en sus escuelas secundarias y que obtengan promedios para aprobar los exámenes de AP pueden obtener créditos universitarios para dichos cursos cuando asistan a Cerritos College. Para obtener más detalles pregunte a un orientador.

**Química:** lea la sección de prerrequisitos y recomendaciones con cada listado de clases de química. Asegúrese de cumplir con todos los prerrequisitos antes de inscribirse en un curso.

*Tenga en cuenta: Las excepciones indicadas son opciones de evaluación para las acreditaciones o ubicación de cursos. Para cumplir con los niveles de destreza requeridos de Lectura, Matemáticas, Inglés para calificar para el título en Artes de nivel intermedio, revise su catálogo o pregunte a un orientador.*

## UBICACIÓN PARA INGLÉS COMO SEGUNDO IDIOMA

Es posible que los estudiantes que desean tomar cursos de inglés como segundo idioma (ESL) deban someterse a una prueba ACCUPLACER ESL. Al completar la SRT, los estudiantes recibirán una recomendación para tomar la prueba ACCUPLACER ESL cuando sea apropiado. Es posible que los estudiantes aún deban someterse a la prueba ACCUPLACER ESL si consideran que pueden beneficiarse de la instrucción de ESL. Si tiene preguntas relacionadas con el mejor curso de instrucción, reúname con un orientador.

## POLÍTICA DE REPETICIÓN DE PRUEBAS

Los estudiantes que han completado la prueba ACCUPLACER y desean repetirla, ahora deben completar la Herramienta de auto evaluación (SRT). Los estudiantes que completaron sus estudios de escuela secundaria en los últimos 10 años recibirán recomendaciones de cursos con base en sus expedientes de la escuela secundaria de Estados Unidos. Con base en el promedio de notas acumuladas y ponderadas de la escuela secundaria de Estados Unidos y en otras preguntas académicas, los estudiantes se pueden ubicar directamente en los cursos de nivel de transferencia en las áreas de Inglés, Lectura, Matemáticas o ESL. Para completar la SRT computarizada necesita una identificación con fotografía y el número vigente de estudiante de Cerritos College. Los estudiantes que completaron sus estudios de la escuela secundaria hace más de 10 años antes de solicitar su ingreso a la universidad, que completaron GED o no terminaron la escuela secundaria o, si es estudiante internacional, deben comunicarse con la Oficina de Evaluaciones para obtener información relacionada con su situación específica.

## PROGRAMA DE EVALUACIONES

Hay copias del programa de evaluaciones disponibles en la página web de la Oficina de Evaluaciones de Cerritos College, [www.cerritos.edu/assessment-center](http://www.cerritos.edu/assessment-center); en la Oficina de Admisiones y expedientes. Servicios de orientación y carreras o llame al (562) 860-2451, ext. 2599 para ver

las fechas y los horarios. Las citas están disponibles durante el período de mayor demanda de pruebas entre julio y agosto. Para ver el programa vigente, consulte la página web ya que el programa está sujeto a cambios.

## ADAPTACIONES PARA ESTUDIANTES CON DISCAPACIDADES

Cualquier estudiante con una discapacidad comprobada puede gestionar adaptaciones para la evaluación. Debe tener una solicitud vigente registrada en Cerritos College para recibir las adaptaciones. Las solicitudes de adaptaciones se deben hacer con por lo menos 7 días hábiles de anticipación a Programas y Servicios para Estudiantes Discapacitados (Disabled Students Programs and Services, DSPS). Para obtener más información o programar una cita, llame al (562) 860-2451, ext. 2335; (562) 274-7164 (VP); o visite nuestro sitio web en [www.cerritos.edu/dsps](http://www.cerritos.edu/dsps). La administración alternativa puede incluir lectores, escritores o el uso de tecnología de asistencia.

## CONSEJERÍA

- Todos los estudiantes nuevos para el colegio deben participar en un taller de orientación para recibir asistencia de un consejero que los pueda ayudar a seleccionar los cursos adecuados antes de inscribirse. Vea la sección de orientación para más información respecto a los requisitos de Evaluación y Orientación-Consejería. Los estudiantes que vienen transferidos de otros colegios ó los que regresan después de estar ausentes por un tiempo, también deberán ver a un consejero.
- Complete los requisitos de la evaluación antes de ver a un consejero.
- A los estudiantes que están en período de probatoria de progreso o académico se les limitará la cantidad de unidades que pueden tomar cada semestre con base en su porcentaje de cursos completados y su promedio de calificaciones (GPA, por sus siglas en inglés). También corren el riesgo de perder su nombramiento prioridad de inscripción ya partir de otoño de 2016, pueden ser elegibles para la Promesa de Beca de Colegio de la California Fee Wavier (CCPGFW) si permanecen en período de probatoria durante dos semestres consecutivos.
- Los consejeros están disponibles por medio de citas o de acuerdo a la disponibilidad antes de el período de inscripción.
- Durante el período de inscripción los consejeros están disponibles sin cita, pero con disponibilidad limitada.
- Los consejeros están disponibles en línea en [www.cerritos.edu/counseling](http://www.cerritos.edu/counseling).
- Una vez que comienza el semestre, se anima a los estudiantes nuevos, de readmisión y transferidos para que hagan una cita de consultoría o asistan a un taller de Planificación educativa para discutir las metas educativas y completar un plan educativo integral (C-SEP).

Estudiantes exortados a reunirse con un consejero cada semestre para garantizar que su plan de educación refleje con exactitud su meta educativa. Pida una cita o inscribirse en un taller de puesta a punto en el mostrador de consejería o llame al (562) 467-5231.

## SEGUIMIENTO

Consejería y profesores proporcionan una serie de servicios de seguimiento a los estudiantes. Estos servicios están diseñados para proporcionar información con respecto al progreso académico de los estudiantes. Se prestan servicios especiales a estudiantes que están en académico y/o progreso condicional, alumnus en cursos de habilidades básicas, y a los estudiantes que se encuentran indecisos sobre su meta educativa. Cuando es necesario los estudiantes son referidos a servicios fuera de esta institución.

# ENROLLMENT INSTRUCTIONS

## MYCERRITOS ENROLLMENT DATES

**October 1, 2018 – January 11, 2019**

**Monday - Saturday**  
**Sunday**

**2:00 am - midnight**  
**8:00 am - midnight**

\*Enrollment in late start classes continue through the day of the week prior to the start date.

Example:

Session 9B, Monday  
Last Day to Enroll

March 25 – May 20, 2019  
March 11, 2019

## ENROLLMENT APPOINTMENTS

- All eligible continuing students have the opportunity to enroll for classes on or after their scheduled appointment date and time. Refer also to the "Student Success and Support Program" section on page 4 for information on enrollment priority, loss of priority, and appeal information.
- Appointment information can be reviewed in your "Student Center".
- To get to the **Student Center**, please log into the Cerritos College web page at [www.cerritos.edu](http://www.cerritos.edu).
- Select "**MyCerritos**" and log on by entering your User ID (your 7-digit student ID number). If your student ID number is 6 digits, please add a zero to the front of the numbers.
- Enter your password, which is your 6-digit date of birth (mmddyy) **unless** you have changed it. Please note that Cerritos College does not have access to passwords that have been changed.
- Once you have logged into **MyCerritos**, select **Student Center**.
- Your scheduled appointment date and time will appear in the yellow box under "**Enrollment Dates**" to the right of the page.

## WHO MAY ENROLL USING MYCERRITOS

All continuing students (students who attended Fall 2018), new, returning, and transfer students who have met Student Success and Support Program requirements.

**Exceptions:**

- First-time students who have an Assessment (ASM) or Orientation (ORI) hold.
- Students who have a Dismissal (DIS) hold.
- Students who have a "PRB" and/or "100+" hold due to second semester probation or more than 100 units.
- Students who have a Loss of BOG Fee Waiver (LBW) hold.
- Students with enrollment holds (NSF checks, library and athletic obligations, administrative holds, etc.)

Information regarding probation and 100+ unit holds may be found on page 4 under "Priority Enrollment Criteria and Conditions".

## RECOMMENDATIONS BEFORE ENROLLMENT

### Academic Advisement:

Students who need advisement assistance are encouraged to see a counselor prior to their MyCerritos enrollment appointment date.

### Clear Holds:

All enrollment holds must be cleared prior to your enrollment date.

### CalWORKs, DSPS, EOPS, Foster Youth, and Student Veterans:

Should first contact a counselor or specialist in their program for enrollment assistance.

## PLAN YOUR CLASS SCHEDULE

- Check student data on enrollment appointment.** If there are corrections, please contact the Admissions and Records Office, in person, as soon as possible. Address, phone number, and email corrections can be made by using **MyCerritos, Student Center**.
- Check "Holds" and "To Do List" prior to enrolling on MyCerritos, Student Center.**
- List classes in priority order; 18 units maximum per semester.**
- List alternative classes** in case your class choices are not available. Pick alternatives with the same time offerings.
- Verify your placement scores and completion of prerequisites.** Identify required LABS and possible CLASS TIME CONFLICTS.
- Students can make PROGRAM CHANGES (class adds and drops) by MyCerritos after initial enrollment.**

## WAIT LIST NOTES

- Cerritos College uses an "auto-enroll" process from wait list to roster. You are responsible for all drops.** If you do not want your wait-listed classes, please drop to avoid a substandard grade and forfeiture of enrollment fees. For more information on wait lists, see "Wait List" on page 17.
- Prerequisites ARE CHECKED WHEN YOU ARE PLACED ON A WAIT LIST.** They are also checked at enrollment. YOU MAY LOSE A SEAT if prerequisites are not met when the instructor adds you to a class, or "auto-enroll" is activated. "Auto-enroll" will automatically enroll students from the wait list to the official roster when space becomes available.
- If you are enrolled in a class AND are on a wait list for the same course (i.e., enrolled in SOC 101 and #1 on the wait list for SOC 101 at another time), you will lose a seat when "auto-enroll" tries to move you from the wait list to the official roster due to "Multiple Enrollment".**

## TO ENROLL

Verify your appointment date and time. If you log on to **MyCerritos** **before** your appointment date and time, the system will not allow you to enroll. However, you may log on anytime on or after your scheduled appointment date and time during published enrollment hours.

- Go to **MyCerritos** (<http://my.cerritos.edu>) or the Cerritos College home page and select **MyCerritos**.
- Enter your User ID (7-digit student ID number) and Password (6-digit date of birth).
- Select "**Student Center**".
- Select "**Enroll**".
- Verify Term (Spring 2019).
- Enter Class Number and select "**Next**".
- Verify class information and availability, and select "**Next**". If your class is closed you may wish to be added to a wait list, if available. Check the "**Wait List**" box and select "**Next**".
- Your class is now in your "**Shopping Cart**". You may enter another class number or, if done, select "**Proceed to Step 2 of 3**".
- Confirm your class(es) and select "**Finish Enrolling**".
- Verify your status as "**Success**".
- To pay for your class(es), select "**Make a Payment**" and follow the directions for credit card payments.

**PLEASE NOTE:** Students wishing to take a short-term class that is a prerequisite to the subsequent short-term class may enroll **IN PERSON** for class.

Example:

1<sup>st</sup> 9 weeks

English 52

2<sup>nd</sup> 9 weeks

English 100

The student may enroll in English 52 on their scheduled appointment date via MyCerritos AND THEN enroll in English 100, on or after their scheduled appointment date, **IN PERSON** in the Admissions and Records Office.

## PAYING YOUR FEES

**IMPORTANT:** Students are required to pay all fees at the time of enrollment. Payment plans are not available. Each enrollment in a class, or add to a wait list for a class, results in a fee amount due. Students adding their names to wait lists will be charged the applicable enrollment fees, tuition, and applicable lab/materials fees. The amounts due will appear on the student account. **PAY CLOSE ATTENTION TO ALL DEBTS LISTED FOR EACH TRANSACTION.** The California College Promise Grant (CCPG) waives students' course enrollment fees; **however, all other fees, including but not limited to the Student Health fee, Student Activity fee, and applicable lab/materials fees, are due and payable at the time of enrollment.** (See FEES on page 19 for waiver information.)

Enrollment Period	Payment Schedule	Failure to Pay on Time
October 1, 2018 – January 11, 2019	In Person: Monday-Thursday, 8 am-6:30 pm Friday, 8-11:30 am Online: Monday-Saturday, 2 am-midnight Sunday, 8 am-midnight	May result in a drop from classes and/or wait lists
<b>Friday, January 11, 2019</b>	<b>In Person: 8-11:30 am</b> <b>Online: no later than 11 pm</b>	May result in a drop from classes and/or wait lists
January 14, 2019 – Instructor Add Period	Midnight of the following day	HOLD on all student accounts and records

### ON THE WEB VIA MYCERRITOS ([HTTP://MY.CERRITOS.EDU](http://my.cerritos.edu)):

- After logging in, select “Student Center” on the MyCerritos home page.
- Under "Finances", select “Make a Payment”.
- Fees must be paid by credit card (MasterCard, VISA, Discover or American Express).

### BY MAIL:

- MyCerritos will indicate your total fees and the date your payment is due.
- Enclose a money order or cashier's check, or complete the credit card information on your registration payment coupon. **Cerritos College does not accept personal checks.** Please make your payment in the exact amount due and print your Student I.D. number in the “memo” portion of your money order or cashier's check.
- Send your payment to: Admissions and Records, Cerritos College, 11110 Alondra Boulevard, Norwalk, CA 90650

### ON CAMPUS:

- Pay your fees on campus in the Admissions and Records Office. Fee windows are open 8 am – 6:30 pm, Monday through Thursday; and 8 –11:30 am, Friday. You may also drop your fee payment in the box provided in the Admissions and Records Office by 3 pm, Monday through Thursday, for same-day processing. **Cerritos College does not accept personal checks.**
- You will receive an enrollment print-out and receipt.

*If you require further assistance, contact the Admissions and Records Office at (562) 860-2451, extension 2211, 8 am–7 pm, Monday through Thursday; 8 am–12 pm, Friday.*

# BECOME A LEADER – JOIN STUDENT GOVERNMENT

**WWW.CERRITOS.EDU/ACTIVITIES**





## WAIT LIST

As you enroll in classes, you may find that some are “closed.” This means that these classes have reached maximum enrollment. In this event you may choose to add your name to the wait list. The number of additions to wait lists is limited to 10 units. Please follow the instructions in **MyCerritos, Student Center**.

Cerritos College has implemented a “paid” wait list. What this means is that once you have added your name to the wait list, you must pay all applicable fees for that class. Additionally, “auto-enroll” will be in operation. Auto-enroll will automatically enroll students from the wait list to the official roster when space becomes available. Auto-enroll from a wait list will not occur if:

1. Student has a hold (service indicator) on their account. Please check in **MyCerritos, Student Center**, under **Holds and To Do List**.
2. The class prerequisite has not been met.
3. Illegal course repetition has occurred (See the Admissions and Records web page for Academic Records and Standards petition).
4. There is a class time conflict. Students may not be enrolled in two classes that meet at the same time.
5. If you are enrolled in a class AND are on a wait list for the same course (i.e., enrolled in SOC 101 and #1 on the wait list for SOC 101 at another time) you will lose a seat when “auto-enroll” tries to move you from the wait list to the official roster due to “Multiple Enrollment”.

Auto-enrollment will continue through the Friday before classes begin. View your enrollment status on **MyCerritos** (<http://my.cerritos.edu>). Failure to attend class IS NOT an automatic drop or refund. If you do not want your wait-listed classes, please drop to avoid a substandard grade and forfeiture of enrollment fees.

**Prompt attendance on the first day is recommended for all wait-listed students. Failure to attend will jeopardize your enrollment status.**



## Earn a Bachelor’s Degree in Business on the Cerritos College Campus

- Degrees for working adults
- Year-round enrollment
- All classes taught on campus



Learn more at [www.cerritos.edu/northwood](http://www.cerritos.edu/northwood)

# READING THE CLASS SCHEDULE

<p><i>Must satisfy requirements PRIOR to taking the course</i></p> <p><i>Time class meets. Evening classes are designated in bold print</i></p> <p><i>Class meets online</i></p> <p><i>Class number needed for enrollment</i></p> <p><i>Dates class meets</i></p>	<p><i>Course number</i></p> <p><b>ENGL 100</b></p> <p>20372</p> <p>20375</p> <p>20376</p> <p><b>20880</b></p> <p>21681</p> <p>22149</p> <p>22082</p> <p>23244</p> <p>23065</p>	<p><b>4.0 UNITS</b></p> <p>11:00- 1:00PM</p> <p>2:00- 4:00PM</p> <p>3:00- 5:00PM</p> <p><b>5:00- 7:00PM</b></p> <p>4.0 HRS ARR</p> <p>7:00- 9:00AM</p> <p>7:00- 9:40PM</p> <p>8:00-12:00PM</p> <p>1:00- 5:00PM</p>	<p><i>Course name</i></p> <p><b>FRESHMAN COMPOSITION</b></p> <p>(CAN ENGL 2)</p> <p>STAFF</p> <p>Clemens,S</p> <p>Ernest,R (HYBRID)</p> <p>O'Neil,S</p> <p>Swanson,J (OL)</p> <p>Mueller,B</p> <p>STAFF</p> <p>Conley,A</p> <p>STAFF</p>	<p>CB101</p> <p>CB102</p> <p>LC213</p> <p>LC134</p> <p>ONLINE</p> <p>LC134</p> <p>CB103</p> <p>CB106</p> <p>CB102</p>	<p><i>Classes meet both on campus and online- See definition below</i></p> <p><i>Online course- See definition below</i></p> <p><i>Instructor name</i></p> <p><i>Building &amp; room number</i></p> <p><i>Specific instructor not yet designated</i></p> <p><i>Days the class meets</i></p>
	<p>Transferable to UC, CSU</p> <p>Prerequisite: Satisfactory completion of the English Placement Process or ENGL 52 or equivalent with a grade of Pass or "C" or higher.</p> <p>Mandatory Orientation: 7:00 - 9:00 am, Saturday - January 14 in PS20.</p> <p>Class#22082 meets 01/30/2012-05/18/2012</p> <p>Class#23244 meets 01/09/2012-03/09/2012</p> <p>Class#23065 meets 03/12/2012-05/18/2012</p>				

**Online** – Most work and communications occur online. Access to email and the internet is required.

**Hybrid** – Hybrid courses meet both on campus and online. See your instructor’s website for class meetings.



# FEES/REFUND INFORMATION AND PROCEDURES

## FEES

1. **\*Enrollment Fee:** \$46 per unit.
2. **Non-Resident Tuition:** Students who are non-residents of California or International Students, with or without F-1 visas, will be assessed \$275 per unit (\$258 per unit non-resident tuition and a \$12 per unit capital outlay fee) in addition to the \$46 per unit enrollment fee above.
3. **Student Activity Fee:** \$10 per semester; \$4 for summer session. This fee is automatically charged and is due and payable at enrollment, but may be waived subsequently by the student. Fee purpose and waiver information is available online at both the Admissions and Records' and the Office of Student Affairs' websites.
4. **Student Health Fee:** \$19 per semester; \$16 for summer session. Students who rely on prayer for healing and can supply the college with documentation from their spiritual leader are exempt.
5. **Parking:** On-campus student parking for vehicles is \$40 for our spring and fall semesters (\$30 for California College Promise Grant recipients) and \$25 for our summer semester. A daily parking permit can be purchased for \$2 from our permit dispensers located on the Marquee off Alondra, on Falcon Way, and in Lot 1, Lot 6, Lot 8, and Lot 10. We also have timed parking with a 2 hour max which requires a timed parking permit that can be purchased from our permit dispensers located in Lot 2, Lot 6, and Lot 8.
6. **Lab/Materials Fees:** As listed with courses in this class schedule. Please note that failure to pay these fees may result in withdrawal from courses for lack of payment.

Students are required to pay all fees at the time of enrollment. Students adding their names to wait lists will be charged the applicable enrollment fees, tuition, and applicable lab/materials fees. Students who do not pay fees and drop classes after the refund date are still responsible for all fees. **California College Promise Grant Fee Waiver (CCPG) waives students' course enrollment fees; however, all other fees, including but not limited to the Student Health fee, Student Activity fee, and applicable lab/materials fees, are due and payable at the time of enrollment.** Payments for the parking, student activity, and student health fees may be subject to additional considerations.

A parking permit is required at all times to park a vehicle on our campus. The student activities fee is subject to student waiver. Information is available from the Office of Student Affairs located in the Student Activities Building. The Waiver Request form is available online at the Admissions and Records Forms web page. Revenue from the collection of this fee may be used by ASCC to support or oppose political measures. The student health fee may be waived with documentation from the student's spiritual leader that the student relies on prayer for healing.

\*Subject to legislative change.

## RESIDENT REQUIREMENTS

To be considered a California resident for purposes of admission to Cerritos College, a student is required to have resided in the state of California for at least one year and one day prior to the start of the semester for which the student is enrolling and present intent for one year and one day prior to the start of the semester for which the student is enrolling.

## REFUND POLICIES AND PROCEDURES

It is the student's responsibility to apply for a refund. A student is eligible for a refund after classes have been officially dropped. Classes must be dropped by the appropriate deadline for the session in order to be eligible for a refund.

Stated deadlines are not adjusted due to late enrollment. Session dates and deadlines available for viewing online.

A student is eligible for a refund if: a) classes are dropped by the required deadline; b) the program change is the result of action taken by the college to cancel or reschedule a class; c) the student is dropped for failure to meet a prerequisite(s) or corequisite(s); and/or, d) the student is active or reserve U.S. Military personnel who withdraws due to military orders.

Eligible students may file a petition with the district requesting refund of their enrollment fee(s). A refund will not be processed if academic credit has been awarded for the class. Refunds are not automatically processed.

To request a refund, a student must come to the Admissions and Records Office and submit a Refund Request Form. The Refund Request Form is also available online and can be mailed to the Admissions and Records Office. Approved refunds will be mailed in approximately four to six weeks. Be sure your current mailing address is on file with the college.

A check is the only form of payment that Cerritos College uses to issue refunds. If a payment is made by credit card for any registration transaction, and you later drop any or all of your classes within the required refund period, we will NOT credit your credit card account. All refund checks are made payable to the student.

*Refunds are made pursuant to Title 5, Section 58501 or 58501.1.*

## CREDITS/REFUNDS

### Credits

**Enrollment Fee, Non-Resident Tuition, and Capital Outlay Fee** will be credited if the official drop has occurred within the appropriate deadline\* for session or semester. This is in accordance with the Refund of Enrollment Fee Regulation, Title 5, 58508.

**Student Health, Student Activity<sup>1</sup> and Parking Fees<sup>2</sup>** will be credited only if all classes within the semester have been officially dropped within the appropriate deadline\* for the semester.

\* *Deadlines for fee credit are defined as the first two weeks of full semester length classes, or 10% of class meetings for shorter than semester-length classes.*

<sup>1</sup> *Student Activity sticker for the semester must be surrendered at the time of refund request. No refund will be given if sticker is marked or used.*

<sup>2</sup> *Parking Permit for the semester must be surrendered at the time of refund request.*

### Refunds

A Refund Request Form must be completed to receive credit funds on the account. The Refund Request Form is available online on the Admissions web page under "FORMS", or in the Admissions and Records Office.

**Time limit on requesting a refund:** A one-year limitation exists on the credit. Students must apply for the refund between the beginning of the semester in which the credit was issued and the last day of the semester one year later. Example: Beginning of the Spring semester to the end of the Spring semester of the following year. Credit totals will be removed from the student account after this time.

**MYCERRITOS ACCEPTS PAYMENT BY MASTERCARD, VISA, DISCOVER OR AMERICAN EXPRESS CREDIT CARD.  
This method of payment is encouraged for immediate confirmation of your enrollment.**

# ACADEMIC INFORMATION

## REPETITION OF COURSES

At Cerritos College, previous course enrollment is reviewed electronically for prior enrollment attempts. All courses have repetition limitations. Cerritos College offers some courses that have designated repeatability. Please review the catalog for maximum repeat units available.

Students may repeat a course in which a substandard grade (D, F, NP, FW) or “W” in any combination has been received one time. Students receiving any combination of substandard grades may petition the Academic Records and Standards Committee for an exception to the two attempts rule. All petitions are subject to approval or denial. Upon completion of a repeated course, the most recent grade earned will be computed in the cumulative grade point average and the student’s academic record so annotated.

When a student repeats a class to alleviate substandard academic work, the previous grade and credit shall be disregarded in the computation of grade point averages, but shall not be deleted from the student’s permanent record. Courses that are repeated shall be recorded on the student’s permanent academic record using an appropriate annotation. Annotating the permanent academic record shall be done in a manner so that all work remains legible, insuring a true and complete academic history.

Students may use an equivalent course from an accredited college or university to replace a Cerritos College course in which a substandard grade was recorded, if earned subsequent to the substandard grade at Cerritos College. The student must petition the Academic Records and Standards Committee to record the change. The College may honor the prior course repetition actions of other accredited colleges and universities in determining acceptance of credits, subject to student petition to, and approval by, the Academic Records and Standards Committee.

### Examples of Exceptions for Consideration of Course Repetition Limitations

An Academic Records and Standards petition must be filed for official consideration of course repetition. All petitions are subject to approval or denial. Contact the Admissions and Records Office for specific directions.

1. Student received an “MW” (Military Withdrawal).
2. Student’s previous grades are a result of documented extenuating circumstances beyond his/her control.
3. Cooperative work experience courses, subject to stated maximums, as provided in the College Administrative Procedures.
4. Certain activity or skill building courses, subject to stated maximums, as provided in College Administrative Procedures.
5. Certain classes for students with disabilities, subject to stated qualifications, as provided in College Administrative Procedures.
6. Repetition necessary for legally mandated training. Such courses may be repeated any number of times, regardless of whether or not substandard work was previously recorded, and the grade received each time shall be included for purposes of calculating the student’s grade point average.
7. After a significant lapse of time, a student may repeat a course in which a grade of “C” or better was received if the course is required by the district as a properly established recency prerequisite or another institution of higher education, to which the student is seeking to transfer, requires the student to have taken the course more recently than the student’s last enrollment (Title 5, Sections 55040(b)(3), 55053).

## PASS/NO PASS CLASSES

Classes offered on a non-optional pass/no pass basis only will be indicated on a student’s permanent record as a “P” grade (with unit credit) or “NP” grade (no units earned). This will not affect the student’s grade point average. Optional pass/no pass courses are designed to encourage students to explore courses in areas they feel they may have an interest. See page 23 for guidelines and a list of approved courses in each department.

## OPEN ENTRY/OPEN EXIT CLASSES

All students should meet with the instructor as soon as possible after the start of the session to inquire about enrollment (unless otherwise noted). A student may enter these classes at any time during the session prior to the specific cut-off date for the individual classes. The courses may be completed within the session in whatever time is necessary for the student to finish the course requirements.

## DIRECTED STUDIES

Any student interested in pursuing independent projects on an individual basis for one or two units should contact a faculty member to determine if he/she is available to sponsor a directed studies project. Students may enroll in these classes only through the second week and with the authorization to enroll in Directed Studies Form, which must be signed by both the instructional dean and the faculty member conducting the Directed Studies.

## WORK EXPERIENCE

Students may register for Cooperative Work Experience only through the second week of classes. Only a reduction of hours may be made after the first week.

## PREREQUISITES, COREQUISITES, RECOMMENDATIONS AND PREREQUISITE CHALLENGE PROCEDURE

Please see “Prerequisites” in the Cerritos College Catalog.

## DEFINITION OF A CLASS HOUR

A “class hour” is the basic unit of scheduled attendance and/or examination and is defined as a period not less than 50 minutes. A “clock hour” is a 60-minute time frame which is composed of one 50-minute class hour and a 10-minute segment referred to as a “passing period” or “break”. Classes scheduled for more than an hour follow formulas to stay within this definition. For example, a class scheduled from 8:00 to 8:50 has already incorporated the passing period and students must be in attendance for the full 50 minutes. Cerritos College has scheduled classes to account for the passing period and there is no need to leave 10 minutes early. Classes that meet for multiple hours may assign a 10-minute break between hours, but not in the last hour of attendance. Cerritos College follows these time patterns.

# ACADEMIC INFORMATION

## WITHDRAWALS [TITLE V, SECTION 58004 (C) (3)]

Pursuant to Title 5, section 58004 and Cerritos College Board Policy, it is the student's responsibility to participate fully in class (es), once enrollment is complete. However, should it become necessary to withdraw from class, it is the student's responsibility to drop in person in the Admissions and Records Office or through MyCerritos.

### THE ULTIMATE RESPONSIBILITY OF WITHDRAWAL FALLS TO THE STUDENT.

#### How to officially withdraw after enrollment ends:

Complete an Add/Drop card (available in the Admissions and Records Office) or for a faster response, use MyCerritos (<http://my.cerritos.edu>). Retain an updated printout for your records.

**ALL WITHDRAWALS MUST BE COMPLETED BY THE LISTED DEADLINES. FAILURE TO OFFICIALLY WITHDRAW FROM CLASS(ES) MAY RESULT IN AN "F/FW" GRADE FOR EACH CLASS. See the "Session Dates and Deadlines" now available online at: <https://www.cerritos.edu/admissions-and-records/add-drop-dates>.**

**WITHDRAWALS RESULTING IN PROGRESS PROBATION AND/OR GRADES RESULTING IN ACADEMIC PROBATION FOR TWO CONSECUTIVE TERMS CAUSE LOSS OF ENROLLMENT PRIORITY, WITH CERTAIN EXCEPTIONS, AND ARE SUBJECT TO APPEAL.**

## PROBATION

### A. Academic Probation

Students who have attempted at least twelve (12) semester units as shown by the official academic record shall be placed on academic probation if the students have earned a grade point average below 2.0 in all units undertaken at Cerritos College.

### B. Progress Probation

Students who have enrolled in a total of at least twelve (12) semester units as shown by the official academic record shall be placed on progress probation when the percentage of all units at Cerritos College which the students have attempted and for which entries of "W," "I," and "NP" are recorded reaches or exceeds 50 percent.

Probation is entered on the student's permanent records and transcripts of record. Students placed on academic or progress probation will be notified by email at the email address listed on the official college record.

#### Probation Clearance:

### A. Academic Probation Clearance

Students may clear academic probation by earning sufficient grade points to raise the cumulative grade point average to 2.0 or higher in the next semester of attendance. Probation status is not cleared by one semester of 2.0 GPA if it does not raise the cumulative GPA to 2.0 or higher.

### B. Progress Probation Clearance

Students may clear progress probation by decreasing the percentage of "W," "I," or "NP" entries to less than 50 percent of all units in which the students have attempted.

#### Appeals:

Appeals of the loss of enrollment priority must be submitted on the Enrollment Priority Appeals Petition available on the Admissions and Records website. Automatic clearance is provided to students who achieve Significant Academic Improvement as defined in regulations.

## ADD/DROP PROCEDURES

If you wish to change your class schedule, please follow the steps below:

- Classes may be added via **MyCerritos, Student Center** (<http://my.cerritos.edu>).

To add a closed class, go to class on the first day and time that it meets; be on time. Respectfully request of the instructor(s) to be added to the class(es). If the instructor approves, an electronic enrollment will be submitted on your behalf to the Admissions and Records Office. Note that prerequisites, holds/service indicators (SI), conflicts, and illegal course repetition will be checked. Refer to the Fee Payment Schedule on page 16 for payment deadlines. Check your student account via **MyCerritos, Student Center** (<http://my.cerritos.edu>) or in the **Admissions and Records Office**. All enrollments must be completed by the listed add deadlines.

- Classes may be dropped via **MyCerritos, Student Center** (<http://my.cerritos.edu>). Be mindful of deadline dates for refunds and posting of "W's" to transcripts.

## LEVEL/SECTION CHANGES

**Level/section changes must be processed in person.** Program changes which involve level changes in skill and performance classes may be made by the add deadline. Students may also make level changes in Work Experience classes by the add deadline, but only a reduction of hours may be made after the add deadline.

Section changes may not be made between terms or semesters. A student may not drop a first 6/8-week course and then enroll in a second 6/8-week course by executing a section change. The student is required to officially drop the first 6/8-week class and then pay the appropriate fees to be enrolled in the second 6/8-week class. The money will not transfer from one term to another if the drop is processed outside of the refund date.

## WHAT CERRITOS COLLEGE OFFERS

- Freshman and sophomore level course work transferable to four-year colleges and universities.
- Vocational/Technical courses designed to prepare for immediate employment.
- General education course work designed for academic, cultural, and educational enrichment.

## DEADLINES

Throughout the enrollment process (including class petitioning), certain deadlines are necessary in order to comply with state attendance laws and must be followed by all students. Failure to comply with these guidelines may mean that the student will not be enrolled and will not receive credit for, or be allowed to, attend classes. Stated deadlines are not adjusted due to late enrollment.

## RETURNED CHECK POLICY

Personal checks are not accepted for payment of tuition, fees, and other costs. If a check is accepted for another purpose, a \$25 fee will be charged on all returned and stop-payment checks. All fees are subject to change without notice in accordance with action taken by the Board of Trustees. Under state law, including California Civil Code 1719, any person who writes a check which is dishonored for lack of funds is civilly liable, and under the law is liable for at least \$100 or three times the amount of the check, plus additional costs.

## ACADEMIC INFORMATION

---

### FAILURE TO PAY FINANCIAL OBLIGATIONS

Failure to pay a financial obligation will result in an administrative withholding of grades, transcripts, diplomas or enrollment privileges, or any combination thereof. The item or items being withheld shall be released when the financial obligation has been met (California Code of Regulations, Title 5, Section 59410).

### AUDITING OF COURSES

Auditing courses is permitted at Cerritos College. An auditor is a student who attends a course or courses for no credit or notation on an official transcript. Auditing may be available, pending signed permission, for any student who wishes to attend a course for information, review purposes, or skill building. Students wishing to audit should be aware that audited courses will NOT appear on the official transcript.

1. Students may not audit a course unless he/she has **exhausted all possibilities to take the course for credit**.
2. If criteria is met, permission to audit a course is granted at the discretion of the instructor. Signature of both the instructor and division dean are required.
3. With the instructor's and division dean's signed permission, a student may submit the audit form to the Admissions and Records Office anytime during the semester after the first class meeting.

4. An auditor may be allowed to elect credit in lieu of audit **prior** to the end of the **5th week** of school for a semester length course or **prior** to 30% of a course for a short-term course, **with the instructor's written permission**. No refund of audit fees will be available and all credit fees must be paid in full at the time of credit election.
5. A credit student may be allowed to elect audit status in lieu of credit **prior** to end of the **5th week** of school for a semester length course or **prior** to 30% of a course for a short-term course, **with the instructor's written permission**. No refund of credit fees will be available after the refund deadline and all audit fees must be paid in full at the time of audit election.
6. Credit students have priority over auditing students. If a course closes after an auditor has been admitted, the auditor may be asked to withdraw to make room for a credit student. Instructor discretion is strongly recommended.
7. The fee to audit a class is **\$15** per unit (in addition to the student fees). Students enrolled in 10 or more units can audit 3 units free (may be 3 one-unit classes). The **\$15** per unit audit fee will automatically be charged if the student drops below 10 units.

For additional information regarding auditing, students may make inquiries at the Counseling Office, Office of Academic Affairs, division office, or the Admissions and Records Office. Audit forms may be obtained in the Admissions and Records Office.

## CREDIT BY EXAM CLASSES

---

Occasionally a student may feel that he/she can earn credit for a certain course by taking a special examination. The student may have gained proficiency through work experience, travel, or independent study. In these cases, a student may petition to receive unit credit by taking an exam prepared by the department. For more information, contact your counselor.

Credit by Examination will not be offered this semester by the Modern Languages Department.

The following courses have been designated by the divisions as those which may be taken for credit by examination:

### BUSINESS, HUMANITIES, & SOCIAL SCIENCES

Accounting 100  
Administration of Justice (all courses except for AJ 71, 91, 107, 173, 220)  
Business Administration 106, 107, 114, 115, 118, 120, 132, 156  
Business Communications Office Technology 131

### FINE ARTS & COMMUNICATIONS

Art 120  
Music 100, 101, 102, 103, 104, 104B, 105, 106, 110, 112, 120  
Photography 160  
Theatre 101, 102, 103, 110, 150, 151

### HEALTH OCCUPATIONS

Child Development/Early Childhood 161  
Culinary Arts 101  
Dental Assisting 51, 52, 53, 54  
Health Occupations 152  
Medical Assisting 63, 161  
Nursing (all courses)  
Pharmacy Technician 50, 83, 85

### HPED/ATHLETICS

Health Education 100

### SCIENCE, ENGINEERING, & MATH

Astronomy 102, 103  
Physics 100

### TECHNOLOGY

Autobody 51, 61, 181  
Automotive 100, 101, 110, 120, 130, 140, 150  
Engineering Design Technology 103, 104, 105, 116, 131, 133, 138, 237, 257, 259, 260, 261, 262, 263  
Engineering Technology 101, 102  
Machine Tool Technology 51, 59, 68, 71, 72, 180, 278  
New Product Development 100, 101, 102, 103, 104, 105, 106  
Plastics Manufacturing Technology 51, 53, 61, 67, 70, 72, 100

# PASS/NO PASS CLASSES

The option to enroll in a pass/no pass class is designed to encourage students to explore courses in areas they may feel they have an interest. Only these courses listed specifically for pass/no pass may be taken on this basis. Units thus earned may be counted toward the A.A. degree, but grade points are not assigned to pass/no pass grading symbols.

Courses approved for pass/no pass will be indicated on the student's permanent record as "P" with units earned and no grade points; or "NP" with no units earned and no grade points. Units attempted for which "NP" is recorded shall be considered in probation and dismissal procedures. The student is required to take all tests, complete all assignments, and shall be subject to all withdrawal and attendance regulations. Standards of evaluation are identical for all students. Please refer to the college catalog for additional information.

## **Non-Optional Pass/No Pass Classes**

These classes are offered on a pass/no pass basis only and are graded entirely on a pass/no pass basis.

### **APPRENTICESHIP**

Fire Sprinklers 72.01, 72.02, 72.03, 72.04, 72.05, 72.06, 72.07, 72.08, 72.09, 72.10, 72.11, 72.12, 72.13, 72.14, 72.15, 72.16, 72.17, 72.18, 72.19, 72.20, 72.21, 72.22, 72.23, 72.24, 72.25

### **BUSINESS, HUMANITIES, & SOCIAL SCIENCES**

Law 1T

### **COUNSELING** 10, 50, 100, 101A, 101B, 101C

### **DISABLED STUDENT PROGRAMS & SERVICES**

Access Learning 90, 91, 92

### **HEALTH OCCUPATIONS**

Dental Assisting 1

Health Occupations 7

Nursing 5, 25, 26, 48T, 57LA, 57LB, 57LC, 57LD, 251

Physical Therapist Assistant 126, 236, 246

### **HPED/ATHLETICS**

Dance 50, 108C

### **LIBERAL ARTS**

English as a Second Language 36

Reading 6, 41

### **LIBRARY** 50, 100, 101

### **SCIENCE, ENGINEERING, & MATH**

Biology 95

Chemistry 95A, 95B, 95C, 95D, 95E, 95F

Math 5

Physics 95

### **TECHNOLOGY**

Woodworking Manufacturing Technology 291

### **Optional Pass/No-Pass Classes: 15-unit limit**

The student shall petition for an optional pass/no pass course through the Admissions and Records Office. The request for such a class must be completed no later than the end of the first 30% of the term. A student may be allowed to elect a letter grade in lieu of the pass/no pass option prior to completion of 30% of the course. See college catalog for additional information.

### **BUSINESS, HUMANITIES, & SOCIAL SCIENCES**

(all business courses, except Business Administration 109, 116, 124, 125, 126, 208, 233; Law 65, 104, 105, 115, 150, 160, 171, 172, 290; Real Estate 98, 99, 101, 120, 125, 130, 151, 174A; or those listed under Non-Optional Pass/No Pass classes)

Administration of Justice 101, 102, 103

Anthropology 170, 203

Economics 101, 204

Education/Elementary School Teachers 105

History 120, 230, 245, 250, 255, 260, 265

Interdisciplinary Studies 100

Philosophy 100, 102, 103, 104, 106, 200, 298, 299

Political Science 90, 110, 210, 230

Sociology 110, 205, 220

Women's and Gender Studies 115

### **COUNSELING** 200, 210, 220, 298, 299

### **DISABLED STUDENT PROGRAMS & SERVICES**

Access Learning 101

### **FINE ARTS & COMMUNICATIONS**

Art 106, 110, 114, 116, 118, 120, 133A, 150, 155, 156L, 171, 182A, 191A, 191B, 193, 194A

Film 101, 103, 104, 159, 160, 293

Journalism 100, 101, 106, 107, 111, 119

Music 100, 101, 102, 103, 104, 104B, 112, 139, 143, 152, 153, 171, 244

Photography 100, 171

Theatre Arts 101, 107, 115, 120, 123, 123A, 126, 144, 150, 151, 171, 208, 216, 221, 221A, 222

### **HPED/ATHLETICS**

Athletics 202L

Dance 100, 101, 105, 106A, 106B, 107, 108A, 108B, 109, 110, 112, 120, 121, 122, 123, 124, 125, 126, 130A, 130B, 131, 132, 133, 134, 135, 136, 140, 141, 142, 143, 144, 150, 151

Health Education 100, 101, 110, 200

Kinesiology 110, 205, 206A, 206B

Physical Education (all activity courses)

### **HEALTH OCCUPATIONS**

Health Occupations 150

Nursing 80

### **LIBERAL ARTS**

(all courses, except American Sign Language 110, 111, 210, 211, 220, English 225, 239, and 250, French 285, and Spanish 285, or those listed under Non-Optional Pass/No Pass classes)

### **SCIENCE, ENGINEERING, & MATH**

Anatomy and Physiology 120, 150, 151, 200, 201

Biology 100, 105, 110, 115, 120, 200, 201, 202

Botany 120

Chemistry 100, 110, 111

Computer and Information Sciences (all courses, except CIS 160, 162, 164, 170A, 170B, 170E, 170F, 170G, 170H, 170I, 170K, 170L, 170P, 170R, 170S, 185, 200A, 207, 231, 286, 288, 292)

## PASS/NO PASS CLASSES

---

Earth Science 101, 102, 104, 104L, 106, 110  
Energy 100  
Environmental Policy 200  
Geography 101, 101L, 102, 103, 105, 140, 160  
Geology 100, 101, 102, 102L, 103, 103L, 105L, 120, 201, 204, 207, 208,  
209  
Mathematics 20, 40, 60, 70, 75, 80, 80A, 80B, 105, 110A, 110B, 112, 114,  
115, 116, 140, 170  
Microbiology 200  
Physical Science 100  
Physics 100  
Zoology 120

### TECHNOLOGY

Architecture (all courses except for ARCH 101, 110, 112, 222)  
Automotive Collision Repair 51, 52, 53, 54, 55, 56, 57, 58L, 59E, 59M,  
59P, 59U, 61, 61L, 62, 63, 64, 65, 66, 67, 68L, 73, 74, 75, 76, 77, 79L, 80,  
83A, 83P, 83U, 86, 88, 98, 99, 181, 182, 183, 188, 281, 282, 283, 285, 286,  
287, 288  
Automotive Mechanical Repair 54, 55, 60, 73, 74, 80, 98, 99, 100, 109,  
110, 111, 120, 121, 130, 140, 150, 151, 160, 161, 170, 179, 180, 181, 190,  
193, 194, 195, 210, 211, 280, 281  
Cosmetology 54, 55, 60A, 70A  
Engineering Design Technology 138, 237, 299  
Machine Tool Technology 51, 52, 56, 57, 59, 62, 91L, 92L, 94L, 95L, 100  
Manufacturing Technology 53, 54  
Plastics/Composites Manufacturing Technology 53, 59, 61, 63L, 67, 68,  
70, 72, 76, 98, 99, 100, 221  
Welding 43, 44, 52, 53, 98, 99, 100, 120, 130, 200, 220, 240L, 250L  
Woodworking Manufacturing Technology 1, 43, 44, 80, 98, 99, 100,  
102, 107, 111L, 119L, 120, 123, 132, 134, 144, 151, 153, 155, 157, 181,  
182, 182L, 183, 211, 212, 222, 223, 224, 229L, 235, 237, 239L, 246, 249L,  
250, 252, 269L, 281, 282



# COURSE REPEATABILITY

Effective Fall 2013, repeatability in Dance, Drama, Physical Education, Visual Arts, and most Music courses has been changed. Intercollegiate Athletics and some Music and Theater courses that are required for transfer programs are the only courses in these disciplines that will remain repeatable; all other courses previously offered as repeatable will be offered as single enrollment courses. There will be a notation after the course description if the course is allowed to be repeated.

The college has developed Families of Courses. The Families of Courses include old and new courses related in content (see below for Families of Courses listed by department). A family of courses may consist of more than four courses, but students are limited to a maximum of four courses in any family. Further, all grades, including “W”s, will count toward the four-course enrollment limitation. Students can repeat Art, Dance, Drama, Music, and PE courses that are included in Families of Courses in which a grade of “NP”, “D”, or “F” was earned or a “W” was assigned; however, all enrollments count toward the four-enrollment maximum for each family of courses.

## FAMILIES OF COURSES

### **ART AND DESIGN**

#### *3D Animation*

Art 191A, 191B, 195

#### *Calligraphy*

Art 180, 181, 183A, 183B, 287A, 287B

#### *Ceramics*

Art 150, 151, 152, 153, 154, 252, 253

#### *Computer Graphics*

Art 184, 186, 189L, 284

#### *Digital Painting*

Art 196

#### *Drawing*

Art 111, 114, 183, 185, 285

#### *Foundation Design Principles*

Art 110, 120, 121

#### *Graphic Design*

Art 184, 284

#### *Lettering and Typography*

Art 182A, 182B

#### *Life Drawing*

Art 112, 213, 214, 232

#### *Life Painting*

Art 237, 238, 239

#### *Motion Graphics*

Art 198

#### *Motion Picture Editing*

Art 192, 192B

#### *Multimedia Design*

Art 194

#### *Painting*

Art 130A, 130B, 136, 231

#### *Print Making*

Art 116, 117, 218, 219

#### *Water Coloring*

Art 133A, 133B, 134, 135

### **COUNSELING**

#### *Educational Planning*

Counseling 101A, 101B, 101C

### **DANCE**

#### *Ballet*

Dance 106A, 106B, 107

#### *Commercial Dance*

Dance 110, 124, 126

#### *Dance Composition*

Dance 130A, 130B

#### *Formal Dance Performance*

Dance 133, 134, 136, 150

#### *Informal Dance Performance*

Dance 50, 135, 151

#### *Introductory Dance*

Dance 105

#### *Jazz Dance*

Dance 140, 141

#### *Modern Dance*

Dance 108A, 108B, 108C, 112

#### *Partnering*

Dance 120, 125

#### *Tap Dance*

Dance 142, 143

#### *Theater Dance*

Dance 144

#### *World Dance*

Dance 109, 121, 122, 123

### **FILM**

#### *Motion Picture*

Film 101, 104, 107, 293

#### *Television*

Film 102, 103

### **JOURNALISM**

#### *College Newspaper*

Journalism 107, 107A, 107B, 107C, 107D

### **LIBRARY**

#### *Library Research*

Library 50, 100, 101

### **MUSIC**

#### *Guitar Studies*

Music 120, 121, 122, 123

#### *Piano*

Music 112, 113, 115, 144

#### *Vocal Studies*

Music 116, 117, 118, 119

### **PHYSICAL EDUCATION**

#### *Adapted Activities*

PEX 100, 100A

#### *Adapted Aquatics*

PEX 105, 106

#### *Adapted Fitness*

PEX 101, 102, 104

#### *Adapted Muscular Conditioning*

PEX 103, 103A

#### *Adapted Sport*

PEX 107, 108

#### *Aerobics*

PEX 110, 111, 112, 116

#### *Badminton*

PEX 161, 162, 261

#### *Baseball*

PEX 163, 263

#### *Basketball*

PEX 165, 166, 265, 266

# COURSE REPEATABILITY

## *Bowling*

PEX 167, 267

## *Cardiovascular Fitness*

PEX 118, 119

## *Cheer*

PEX 169, 170, 171, 271

## *Football*

PEX 172, 272, 274

## *General Fitness*

PEX 124, 126, 130

## *Golf*

PEX 176, 276

## *Indoor Fitness*

PEX 132, 134, 136

## *Muscular Conditioning*

PEX 145, 245, 246

## *Pilates*

PEX 155, 156, 157

## *Self Defense*

PEX 147, 149, 249

## *Soccer*

PEX 177, 178, 179, 278

## *Softball*

PEX 181, 281, 282

## *Swimming*

PEX 184, 185, 186, 284, 285

## *Tennis*

PEX 188, 189, 288, 289

## *Volleyball*

PEX 191, 192, 291, 292

## *Walking, Jogging and Running*

PEX 138, 139, 140, 141, 240

## *Wrestling*

PEX 194

## *Yoga*

PEX 151, 152

## **SPEECH**

### *Forensic Activity*

Speech 231, 232, 233

## **THEATER**

### *Acting*

Theatre 107, 110, 111, 212, 213, 216

## *Costuming*

Theatre 144, 221, 221A

## *Crew*

Theatre 109, 133, 134

## *Improvisation*

Theatre 108, 117, 208

## *Make-Up*

Theatre 123, 123A

## *Musical Theater*

Theatre 105, 146, 147

## *Portable Entertainment*

Theatre 223, 224, 225

## *Rehearsal and Performance*

Theatre 130, 131, 132

## *Theater Dance*

Theatre 140, 141, 142, 143, 144

Dance 140, 141, 142, 143, 144

## *Touring Theater*

Theatre 136, 137



# ATTENDANCE AND GRADING

## ATTENDANCE

It is the responsibility of students to attend classes regularly and apply themselves to the college studies in which they are enrolled. When students have been absent due to illness, they should report to their instructor to explain the absence. **Students not in attendance or late for the first class meeting are subject to drop. Students who are absent in excess of 10% of the total class hours are subject to drop. Students who are absent during the course add period are subject to drop.** Certain academic and career technical education areas may have stricter attendance requirements. Listed below are two types of absences which permit the making up of work missed, provided that the work is of such a nature that it can be made up.

1. **AUTHORIZED ABSENCE:** For an approved educational field trip or school activity.
2. **EXCUSED ABSENCE:** For illness, injury, or quarantine.

NO CREDIT WILL BE GIVEN FOR A CLASS IN WHICH A STUDENT IS NOT OFFICIALLY ENROLLED. Students must attend the first class meeting or their names may be removed from the roll to allow another student seeking admission to enter. If a student is unable to attend the first class meeting, the instructor must be notified.

## REMOVAL FROM CLASS

A student may be involuntarily removed from a course due to excessive absences, failure to meet prerequisite(s), or as a result of official disciplinary action (California Code of Regulations, Title 5, Section 55003).

## GRADING

Accomplishment in course work is indicated by the following symbols:

Symbol	Definition	Grade Point
A	Excellent . . . . .	4
B	Good . . . . .	3
C	Satisfactory . . . . .	2
D	Passing, less than satisfactory . . . . .	1
F	Failing (earned) . . . . .	0
FW	Failing, due to lack of participation and failure to withdrawal . . . . .	0
I	Incomplete . . . . .	-
P	Pass (at least satisfactory, the equivalent of a "C;" units awarded not counted in GPA) . . . . .	-
NP	No Pass (less than satisfactory or failing; units not counted in GPA) . . . . .	-
EW	Extenuating Withdrawl (without penalty) . . . . .	-
MW	Military Withdrawal (without penalty) . . . . .	-
W	Withdrawal . . . . .	-
RD*	Report Delayed . . . . .	-

\* The RD symbol is used when there is a delay in reporting the grade of a student due to circumstances beyond the control of the student. It is a temporary notation to be replaced by a permanent symbol as soon as possible. RD shall not be used in calculating grade point averages.

## INCOMPLETE

Students are not to re-enroll or audit a course in which a grade of "I" has been recorded. Incomplete academic work for unforeseeable, emergency, and justifiable reasons at the end of the term may result in an "I" symbol being entered in the student's record. The condition for removal of the "I" shall be stated by the instructor in a written record. This record shall contain the conditions for removal of the "I" and the grade assigned in lieu of its removal. This record must be given to the student with a copy on file with the Admissions and Records Office until the "I" is made up or the time limit has passed. A final grade shall be assigned when the work stipulated has been completed and evaluated, or when the time limit for completing the work has passed. The "I" may be made up no later than one year following the end of the term in which it was assigned. The "I" symbol shall not be used in calculating units attempted, nor for grade points. A student may petition for a time extension due to unusual circumstances by completing a petition form from the Admissions and Records Office.

## GRADE CHANGES

The determination of the student's grade by the instructor shall be final in the absence of mistake, fraud, bad faith, or incompetency. The correction of a grade given shall only be allowed for a request initiated within one year following the end of the term in which it was assigned. Exceptions to the one-year limit on grade changes may be requested by petition of the student in extenuating circumstances. A formal petition must be submitted to the Academic Standards Committee. Extenuating circumstances are verified cases of accident, illness, or other circumstances beyond the control of the students (Title 5, Section 55760, Board Policy 4231).

## GRADE REPORTS

To view your grades, log in to your MyCerritos account and select "Student Center", followed by "My Academics", and finally "Unofficial Transcript". Grades are not mailed to students.

# FINANCIAL ASSISTANCE

## FINANCIAL AID INFORMATION

The Financial Aid Office is available to answer financial aid questions and assist students with applying for financial aid.

### Services:

- ◆ **Financial Aid Office Drop-Box** is available for submitting required documents.
- ◆ **Online Video Clips** about financial aid topics can be viewed at <https://cerritos.financialaidtv.com>.
- ◆ **Computer Stations and Staff** are available to assist with the following:
  - Submit a Free Application for Federal Student Aid (FAFSA)
  - Submit a California Dream Act Application
  - Check your To Do List in MyCerritos
  - IRS Data Retrieval
  - View disbursements via MyCerritos
  - Activate Cerritos Falcon Card
  - Apply for a loan
  - Accept/deny loans
- ◆ **Workshops** are available for students with topics such as:
  - Financial Aid 101
  - Limits on Financial Aid
  - Paying for Transfer Education
  - California Dream Act Application
  - FAFSA Workshop
  - Financial Literacy

### Contact Information:

**Office Hours:** Monday through Thursday  
8 am to 7 pm  
Friday  
8 am to 12 pm

**Website:** [www.cerritos.edu/finaid](http://www.cerritos.edu/finaid)

**Phone:** (562) 860-2451, ext. 2397

**E-mail:** [finaid-staff-list@cerritos.edu](mailto:finaid-staff-list@cerritos.edu)

**Fax:** (562) 467-5035



**New! Online Check-in system. Save time, skip the line. Text “Cerritos College” to 562-375-4979 to join the line.**

## FINANCIAL AID PROCESS

Apply every academic year. Applications cover Fall, Spring, and Summer. Applications become available in October.

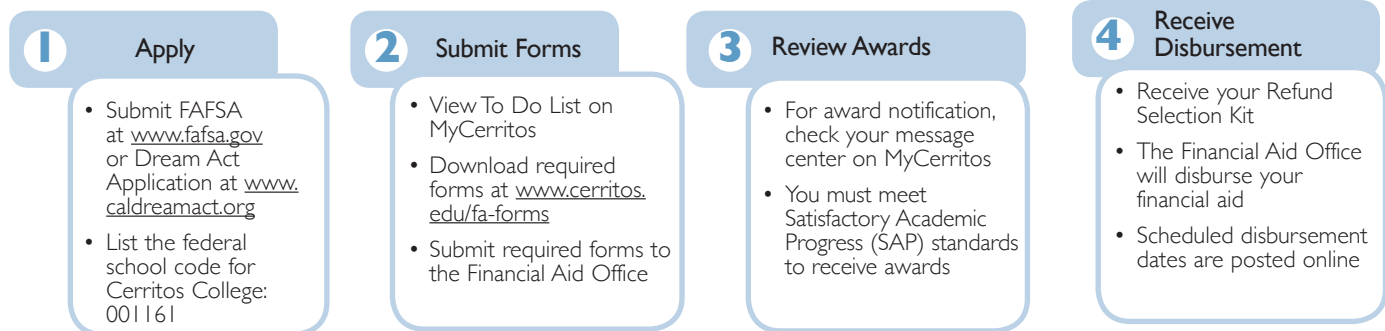

## IMPORTANT POINTS OF SATISFACTORY ACADEMIC PROGRESS (SAP)

To be eligible for federal and state financial aid funds (excluding the California College Promise Grant\*), a student must make satisfactory academic progress. The Financial Aid Office at Cerritos College has established the following Satisfactory Academic Progress (SAP) standards to determine if a student is making satisfactory academic progress.

### Grade Point Average (GPA) Requirement

You must maintain a 2.0 cumulative Grade Point Average (GPA).

### Maximum Time Frame Requirement

Students must complete their educational program within a maximum time frame of 150% of the published program's required units at Cerritos College. For example, associate in arts degree and transfer programs generally require 60 units. Therefore, 150% of those programs would be 90 units (60 units x 1.5).

### Unit Completion Requirement – Pace of Progress

Students are required to complete 67% of the units they have attempted. The cumulative units completed will be divided by the cumulative units attempted to calculate the pace of progress. All units are considered in his calculation. Units for which a grade of W, FW, I, NP, NC, and/or F was received are considered as units attempted, but not completed.

\*Students must meet institutional academic and progress standards for the California College Promise Grant.

# ADMISSION AND ENROLLMENT OF SPECIAL ADMIT MINORS

**Special Admit Minors are students enrolled in grades K-12 without high school diplomas, who can benefit from "advanced scholastic or career/technical work."**

## HIGH SCHOOL JUNIORS AND SENIORS (COLLEGE BRIDGE PROGRAM)

1. The high school principal or designee must recommend and give consent with signature on the Special Admit Minor Form that the student would benefit from college instruction.
2. A parent/guardian must approve student's participation and give consent by signing the Special Admit Minor Form. Signature of the parent/guardian also acknowledges that the student will conform to all College policies and procedures.

### Academic Eligibility

- Students planning to enroll in degree appropriate courses must have a cumulative high school grade point average of 2.0 or higher shown on their most recent school transcript.
- For all courses attempted, students must complete the appropriate College assessment process and meet the stated prerequisite and/or co-requisite for the desired course.
- Students who require accommodations due to a disability should make arrangements through their K-12 school district, in consultation with the Disabled Student Programs and Services (DSPS) Office at Cerritos College. Please call (562) 860-2451, ext. 2335, for assistance.

### Limitations on Enrollment

- A high school junior or senior student may be permitted to enroll in up to 8 units. Exceptions may be made, subject to consideration and approval by the Dean of Admissions, Records, and Services.
- Students may not enroll in pre-collegiate courses (1-99) or physical education courses.
- Students may not enroll in a College course to alleviate a high school deficiency.
- Students who have previously enrolled and who have dropped their courses and/or have not made satisfactory progress will not be allowed to continue in the College Bridge Program.
- Students will not receive priority enrollment status and will be charged all applicable fees, with the exception of the California Community College in-state per unit enrollment fee.

## ELEMENTARY AND SECONDARY STUDENTS THROUGH THE 10TH GRADE (SPECIAL ADMIT PROGRAM)

1. The school principal or designee must recommend and give consent with signature on the Special Admit Minor Form that the student would benefit from college instruction.
2. A parent/guardian must approve student's participation and give consent by signing the Special Admit Minor Form. Signature of the parent/guardian also acknowledges that the student will conform to all College policies and procedures.

Cerritos College will admit highly gifted elementary students and secondary students through the 10th grade level for enrollment to the College if they are eligible to participate based on the following criteria:

### Academic Eligibility

- Students must have a cumulative school grade point average of 2.5, or higher, as reflected on the most recent school transcript.
- For all courses attempted, the students must complete the appropriate College assessment process and meet the stated prerequisite and/or co-requisite for the desired course.
- Students who require accommodations due to a disability should make arrangements through their K-12 school district, in consultation with the Disabled Student Programs and Services (DSPS) Office at Cerritos College. Please call (562) 860-2451, ext. 2335, for assistance.

### Limitations on Enrollment

- Students in grades K-10 may be permitted to enroll in up to 4 units. Exceptions may be made, subject to consideration and approval by the Dean of Admissions, Records, and Services. Enrollment in courses is based on space availability, and the College instructor's signature is required prior to enrollment.
- Students may not enroll in pre-collegiate courses (1-99) or physical education courses.
- Students may not enroll in a College course to alleviate a high school deficiency.
- Students who have previously enrolled and who have dropped their courses and/or have not made satisfactory progress will not be allowed to continue in the Special Admit Program.
- Students will not receive priority enrollment status and will be charged all applicable fees, with the exception of the California Community College in-state per unit enrollment fee.

## SUMMER ENROLLMENT OF K-12 STUDENTS

In addition to the above, minor students wishing to attend summer session must meet the additional criteria:

- The student demonstrates adequate preparation in the discipline to be studied.
- Pre-collegiate courses in English and mathematics may be taken if the student has exhausted all opportunities to enroll in an equivalent course at their school of attendance.

## TO ATTEND CERRITOS COLLEGE AS A COLLEGE BRIDGE OR SPECIAL ADMIT STUDENT, PLEASE FOLLOW THE STEPS BELOW:

1. Complete the Special Admit Minor Form (check the box for College Bridge or Special Admit) and the Cerritos College Admission Application.
2. Review class(es) of choice, complete Assessment Test(s) and prerequisites.
3. Special Admit Students (K-10) must obtain Dean of Admissions, Records, and Services signature prior to enrollment.

It is recommended that College Bridge students (11-12 graders) meet with a Cerritos College academic counselor and participate in the New Student Orientation.

For more information, please call (562) 860-2451, ext. 2211.

# OFFICE OF INTERNATIONAL STUDENT SERVICES



## **Cerritos College is a Student and Exchange Visitor Program (SEVP) certified and approved institution for nonimmigrant students.**

*The Office of International Student Services (OISS) welcomes international students to Cerritos College. Whether planning to achieve an Associate Degree and/or transfer to top universities, OISS is committed in assisting all students to reach their goal(s)! Visit the Office of International Student Services, located in the Santa Barbara Building, for the following services:*

**International Admission and Counseling Assistance:** Assist F-1 international students with the admission process, academic advisement, orientation, registration, and cultural adjustment to the United States, Cerritos College, and our surrounding communities.

**Intensive English Program (IEP):** Cerritos College welcomes international students to develop English skills while introducing them to the American experience and to the diverse cultures of Southern California. Students completing Cerritos College IEP will have the opportunity to continue their education by transferring into the academic program for completion of an Associate of Arts degree and/or to transfer to a university.

Questions may be directed to the Office of International Student Services by phone at (562) 860-2451, ext. 2133, or by email at: [oiss@cerritos.edu](mailto:oiss@cerritos.edu). Please visit our website at [www.cerritos.edu/oiss](http://www.cerritos.edu/oiss) for additional information or on Facebook at Cerritos College Office of International Student Services.

## APPLICATION REQUIREMENTS

The following documents are required for admission to Cerritos College:

- International Student Admission Application (your name must appear the same as in your passport)
- A \$50 processing fee payable to Cerritos College
- Notarized Statement of Support (must be completed by a financial sponsor)
- Bank Certification (verification on bank letterhead, signed by a bank official, showing at least \$22,000, or equivalent, is available to the student). Personal checks will not be accepted for payment of tuition and fees.
- Tuberculosis (TB) exam results
- Transcripts (proof of high school graduation)/High School Diploma
- TOEFL, STEP, iTEP, and/or equivalent Cerritos College Placement Test (not required for students applying for the Intensive English Program)
- Copies of Passport, Visa, and I-94
- Copies of ALL I-20s (both SEVIS and Non-SEVIS I-20s)
- Transfer Authorization (if transferring from U.S. college or language school)
- Purchase of Medical Insurance: Cerritos College international students are required to purchase college-approved coverage from the Student Insurance Company - more information can be found on our website at <http://www.cerritos.edu/oiss/student-insurance.htm> or <http://www.studentinsuranceusa.com>.
- Dependents: Attach a copy of the passport, marriage certificate, and/or birth certificate for each dependent. All dependents are required to have health insurance. Add \$3,000 per dependent to the Bank Certification.
- SEVIS I-20 fee of \$200 (preferred payment by credit card on the internet at [www.fmjfee.com](http://www.fmjfee.com)).

**Note:** We will assist students with other non-immigrant visa status (i.e., B-2, F-2, J-1, etc.) to change to F-1 student status.

**International Student Advisement:** Assist F-1 international students to stay in compliance with the United States Citizenship and Immigration Services (USCIS) and other U.S. and foreign governmental agencies while enrolled in full-time status at Cerritos College.

**Workshops and Programs:** Provide academic and immigration workshops as well as programs and activities to enhance student academic, personal, and cultural experiences.

**Global Studies Club:** A club run by students for students. We welcome all students to join for development of social and cultural skills, educational and professional experiences, and most importantly: to make friends from all around the world!

## F-1 INTERNATIONAL STUDENT REQUIREMENTS

### MAINTAINING F-1 INTERNATIONAL STUDENT REQUIREMENTS

- Enroll in a minimum of **12 units (full-time)** for the Fall and Spring semester
- Maintain a minimum 2.0 grade point average (C grade or better) each semester
- Limit enrollment in online classes to a maximum of 3 units as part of the 12-unit requirement
- Meet with the International Counselor each semester and as needed
- Meet with the International Counselor prior to dropping classes, changing class schedule, or concurrent enrollment at another school
- Enroll for classes on registration appointment date and pay fees by semester deadlines
- Will not work on or off-campus without authorization
- Purchase health insurance from the college approved carrier each academic year
- Notify the OISS of any changes and updates within 10 days on the following personal and college application information: name change, home address, email address, phone numbers, major and field of study, financial support, and dependents information.
- Meet with a Designated School Official (DSO) prior to traveling outside the U.S. and present I-20 and passport.
- File Internal Revenue Form 8843 annually. Download form at: [www.irs.gov/Forms-&Pubs](http://www.irs.gov/Forms-&Pubs).
- File state and/or federal income tax if participating in APPROVED on or off-campus employment.
- **Falsification, Plagiarism, and Cheating** are violations of academic dishonesty and such actions are causes for termination of F-1 status and I-20 at Cerritos College.

Beginning May 29, 2015, F-2 children and/or the spouse of an F-1 student in the United States may study part-time in any certified program at an SEVP-certified school, so long as the study does not amount to what regulations define as full-time for F-1 students. For further assistance, please contact the Office of International Student Services at (562) 860-2451, ext. 2133, or via email at [oiss@cerritos.edu](mailto:oiss@cerritos.edu).

Class#	Time	Day	Instructor	Room	Class#	Time	Day	Instructor	Room
<b>ACCESS LEARNING</b>									
<b>ACLR 87 - 2.0 UNITS USING SCAN-READ TECHNOLOGY IN UDL</b>									
Not Transferable									
22378	2:00- 3:50PM	TTh	Bartikofsky,I	LA131					
Class# 22378 meets 01/15/2019-03/14/2019									
<b>ACLR 91 - 1.0 UNIT CAREER EXPLORATION FOR THE STUDENT WITH DISABILITIES</b>									
Not Transferable									
22376	10:00-11:50AM	M	Segura,A	LA131					
Class# 22376 meets 03/25/2019-05/20/2019									
<b>ACLR 101 - 2.0 UNITS INCREASING YOUR ACCESS POTENTIAL</b>									
Transferable to CSU									
28744	9:00-10:50AM	MW	LaVigne,S	LA131					
Class# 28744 meets 01/14/2019-03/11/2019									
<b>ACCOUNTING</b>									
<b>ACCT 61 - 1.5 UNITS TURBO TAX ACCOUNTING</b>									
Not Transferable									
NOTE: a material fee of \$2.50 is required for ACCT 61									
28083	3.0 HRS ARR	(OL)	Fronke,M	ONLINE					
Note: For class orientation and information email instructor at mronke@cerritos.edu									
Class# 28083 meets 01/14/2019-03/15/2019									
22733	3.0 HRS ARR	(OL)	Fronke,M	ONLINE					
Note: For class orientation and information email instructor at mronke@cerritos.edu									
Class# 22733 meets 03/25/2019-05/24/2019									
<b>ACCT 100 - 3.0 UNITS INTRODUCTION TO ACCOUNTING</b>									
Transferable to CSU									
22011	11:00-12:15PM	MW	Tsang,W	BE110					
22012	9:30-10:45AM	MW	Alenikov,T	SS140					
22013	1:30- 2:45PM	MW	Moloney,P	BE111					
<b>22014</b>	<b>7:00- 9:50PM</b>	<b>M</b>	Wang,S	SS141					
22015	8:00- 9:15AM	TTh	STAFF	BE111					
22016	9:30-10:45AM	TTh	Aviles,S	BE111					
22017	12:30- 1:45PM	TTh	Johnson,D	BE109					
<b>22019</b>	<b>7:00- 9:50PM</b>	<b>W</b>	Le Coz,R	SS140					
22020	3.0 HRS ARR	(OL)	Korniakov, A	ONLINE					
For class information and orientation, visit the Canvas website.									
27731	12:30- 1:45PM	MW	Johnson,D	BE109					
26806	8:00- 9:15AM	MW	Alenikov,T	SS140					
23465	3.6 HRS ARR	(OL)	Farina,M	ONLINE					
Note: All class information will be available at www.cerritos.edu/mfarina									
Class# 23465 meets 01/28/2019-05/17/2019									
<b>23053</b>	<b>6:30- 9:50PM</b>	<b>Th</b>	Yanez,N	BE110					
Class# 23053 meets 02/07/2019-05/23/2019									
26402	8:30-12:00PM	F	Aviles, S	SS141					
Class# 26402 meets 02/08/2019-05/24/2019									
22053	2:00- 3:30PM	TTh	Moloney,P	BE111					
Class# 22053 meets 02/05/2019-05/23/2019									
23467	3.6 HRS ARR	(OL)	Korniakov, A	Online					
Class# 23467 meets 02/04/2019-05/24/2019									
<b>ACCT 101 - 4.0 UNITS FUNDAMENTALS OF ACCOUNTING I</b>									
Transferable to UC, CSU (CAN BUS 2)(CAN BUS SEQ A)									
Prerequisite: ACCT 100 or equivalent with a grade of Pass or "C" or higher.									
22021	11:00-12:30PM	MW	Moloney,P	BE111					
	12:30- 1:15PM	MW	Moloney,P	BE111					
22023	8:30-10:00AM	MW	Johnson,D	BE109					
	10:00-10:45AM	MW	Johnson,D	BE109					
<b>22025</b>	<b>7:30- 9:00PM</b>	<b>MW</b>	Tsang,W	BE110					
	<b>9:00- 9:45PM</b>	<b>MW</b>	Tsang,W	BE110					
<b>22027</b>	<b>7:30- 9:00PM</b>	<b>TTh</b>	STAFF	BE109					
	<b>9:00- 9:45PM</b>	<b>TTh</b>	STAFF	BE109					
22029	8:30-10:00AM	TTh	Alenikov,T	SS140					
	10:00-10:45AM	TTh	Alenikov,T	SS140					
22031	12:30- 2:00PM	TTh	Tsang,W	BE110					
	2:00- 2:45PM	TTh	Tsang,W	BE110					
<b>22033</b>	<b>5:00- 6:30PM</b>	<b>TTh</b>	Moloney,P	BE111					
	<b>6:30- 7:15PM</b>	<b>TTh</b>	Moloney,P	BE111					
22035	2:30- 2:00PM	MW	Fronke,M	SS141					
	2:00- 2:45PM	MW	Fronke,M	SS141					
<b>24198</b>	<b>5:00- 6:30PM</b>	<b>TTh</b>	Kisling,K	MP211					
	<b>6:30- 7:20PM</b>	<b>TTh</b>	Kisling,K	MP211					
Class# 24198 meets 02/05/2019-05/23/2019									
<b>ACCT 102 - 4.0 UNITS FUNDAMENTALS OF ACCOUNTING II</b>									
Transferable to UC, CSU (CAN BUS 4)(CAN BUS SEQ A)									
Prerequisite: ACCT 101 or equivalent with a grade of Pass or "C" or higher.									
22037	11:00-12:30PM	MW	Alenikov,T	SS140					
	12:30- 1:15PM	MW	Alenikov,T	SS140					
<b>22039</b>	<b>5:00- 6:30PM</b>	<b>TTh</b>	Aviles, S	BE109					
	<b>6:30- 7:15PM</b>	<b>TTh</b>	Aviles, S	BE109					
<b>22041</b>	<b>5:00- 6:30PM</b>	<b>MW</b>	STAFF	BE111					
	<b>6:30- 7:15PM</b>	<b>MW</b>	STAFF	BE111					
22043	8:30-10:00AM	TTh	Johnson,D	BE109					
	10:00-10:45AM	TTh	Johnson,D	BE109					
22125	12:30- 2:00PM	TTh	Fronke,M	SS141					
	2:00- 2:45PM	TTh	Fronke,M	SS141					
<b>26671</b>	<b>7:30- 9:00PM</b>	<b>MW</b>	Castellanos-Gaona, S	BE111					
	<b>9:00- 9:45PM</b>	<b>MW</b>	Castellanos-Gaona, S	BE111					
<b>ACCT 130 - 3.0 UNITS PAYROLL TAX ACCOUNTING</b>									
Transferable to CSU									
Prerequisite: ACCT 100 or ACCT 101 or equivalent with a grade of Pass or "C" or higher.									
<b>22045</b>	<b>7:00- 9:50PM</b>	<b>T</b>	Le Coz,R	BE110					
<b>ACCT 131 - 3.0 UNITS COMPUTERIZED ACCOUNTING - IBM</b>									
Transferable to CSU									
Prerequisite: ACCT 100 or ACCT 101 or equivalent with a grade of Pass or "C" or higher.									
NOTE: a material fee of \$4.00 is required for ACCT 131									
<b>22046</b>	<b>6:00- 8:50PM</b>	<b>W</b>	Ambriz,L (HYBRID)	BE108					
Note: Class will meet the first day and the instructor will inform the students of future class meetings.									
<b>ACCT 133 - 3.0 UNITS SPREADSHEET ACCOUNTING I</b>									
Transferable to CSU									
Prerequisite: ACCT 100 or equivalent with a grade of Pass or "C" or higher.									
NOTE: a material fee of \$4.00 is required for ACCT 133									
22049	3.0 HRS ARR	(OL)	Johnson,D	ONLINE					
Note: For orientation and class information go to www.cerritos.edu/dljohnson. Four on campus visits required over the course of the semester.									
22047	(OL)	3.6 HRS ARR	Johnson,D	ONLINE					
Note: For orientation and class information go to www.cerritos.edu/dljohnson. Four on campus visits required over the course of the semester.									
Class# 22047 meets 01/28/2019-05/17/2019									
<b>22048</b>	<b>6:30- 9:50PM</b>	<b>T</b>	Coca, L	BE108					
Class# 22048 meets 02/05/2019-05/21/2019									
<b>ACCT 160 - 3.0 UNITS ACCOUNTING FOR QUICKBOOKS FOR CERTIFICATION</b>									
Not Transferable									
<b>28575</b>	<b>7:00- 9:50PM</b>	<b>Th</b>	Wang,S	BE108					
<b>ACCT 202 - 4.0 UNITS INTERMEDIATE ACCOUNTING II</b>									
Transferable to CSU									
Prerequisite: ACCT 201 or equivalent with a grade of Pass or "C" or higher.									
<b>22128</b>	<b>5:00- 6:30PM</b>	<b>MW</b>	Tsang,W	BE109					
	<b>6:30- 7:15PM</b>	<b>MW</b>	Tsang,W	BE109					
<b>ACCT 220 - 4.0 UNITS ACCOUNTING ETHICS</b>									
Transferable to CSU									
Prerequisite: ACCT 101 or equivalent with a grade of "C" or higher or "Pass"									
28085	4.8 HRS ARR	(OL)	Kroll,S	ONLINE					
Note: For class orientation and information email instructor at skroll@cerritos.edu									
Class# 28085 meets 01/28/2019-05/17/2019									
<b>ACCT 280 - 3.0 UNITS ADVANCED ACCOUNTING</b>									
Transferable to CSU									
Prerequisite: ACCT 101 or equivalent with a grade of "C" or higher or "Pass."									
28768	3.6 HRS ARR	(OL)	Kroll,S	ONLINE					
Note: For class orientation and information email instructor at skroll@cerritos.edu									
Class# 28768 meets 01/28/2019-05/17/2019									

Students not in attendance or late for the first class meeting are subject to drop.

Class#	Time	Day	Instructor	Room	Class#	Time	Day	Instructor	Room
--------	------	-----	------------	------	--------	------	-----	------------	------

## ADMINISTRATION OF JUSTICE

### AJ 91 - 3.0 UNITS REPORT WRITING PROCEDURES

Not Transferable  
 Recommendation: An English Placement score into ENGL 100 or ENGL 52 with a grade of Pass or "C" or higher and satisfactory completion of the Reading Placement Process or READ 54 with a grade of Pass or "C" or higher.

20184 8:00- 9:15AM MW Jimenez,F LC 22

### AJ 101 - 3.0 UNITS INTRODUCTION TO ADMINISTRATION OF JUSTICE

Transferable to UC, CSU (CAN AJ 2)  
 Recommendation: An English Placement score into ENGL 100 or ENGL 52 with a grade of Pass or "C" or higher and satisfactory completion of the Reading Placement Process or READ 54 with a grade of Pass or "C" or higher.

20185 8:00- 9:15AM MW Gomez,R SS212

20186 3.0 HRS ARR (OL) Jimenez,F ONLINE

Note: Orientation is MANDATORY: 8:00 – 9:00 am, Friday – January 18 in SS 212.

20787 5:00- 6:15PM TTh Bodmer,R SS212

23331 6:30- 9:20PM W Bodmer,R SS212

21592 12:30- 1:45PM TTh Walquist,B SS212

24166 9:30-10:45AM TTh Gomez,R SS212

### AJ 102 - 3.0 UNITS CONCEPTS OF CRIMINAL LAW

Transferable to UC, CSU (CAN AJ 4)  
 Recommendation: An English Placement score into ENGL 100 or ENGL 52 with a grade of Pass or "C" or higher and satisfactory completion of the Reading Placement Process or READ 54 with a grade of Pass or "C" or higher.

20187 6:30- 9:20PM M Henshaw,T SS212

20188 8:00- 9:15AM TTh Gomez,R SS212

### AJ 103 - 3.0 UNITS CRIMINAL PROCEDURES

Transferable to CSU  
 Recommendation: An English Placement score into ENGL 100 or ENGL 52 with a grade of Pass or "C" or higher and satisfactory completion of the Reading Placement Process or READ 54 with a grade of Pass or "C" or higher.

20189 9:30-10:45AM MW Gomez,R SS212

23704 6:30- 9:20PM T Collins,J SS220

### AJ 104 - 3.0 UNITS CRIMINAL EVIDENCE

Transferable to CSU (CAN AJ 6)  
 Recommendation: An English Placement score into ENGL 100 or ENGL 52 with a grade of Pass or "C" or higher and satisfactory completion of the Reading Placement Process or READ 54 with a grade of Pass or "C" or higher.

20190 11:00-12:15PM MW Jimenez,F SS212

20790 8:00- 9:15AM TTh Jimenez,F SS220

### AJ 105 - 3.0 UNITS COMMUNITY RELATIONS AND CULTURAL AWARENESS

Transferable to UC, CSU  
 Recommendation: Completion of ENGL 52, ENGL 72 or ESL 152 or equivalent with a grade of "C" or higher, or "Pass," or completion of the English Placement Process with eligibility for ENGL 100 and completion of READ 54 or READ 97 with a grade of "C" or higher, or "Pass," or completion of the Reading Placement Process with eligibility for a course above the level or READ 54.

20191 3.0 HRS ARR (OL) Jimenez,F ONLINE

"Note: Orientation is MANDATORY: 9:00 – 10:00 am, Friday – January 18 in SS 212."

23332 9:30-10:45AM TTh Walquist,B SS220

### AJ 107 - 3.0 UNITS INTRODUCTION TO CORRECTIONS, PROBATION AND PAROLE

Transferable to CSU  
 Recommendation: An English Placement score into ENGL 100 or ENGL 52 with a grade of Pass or "C" or higher and satisfactory completion of the Reading Placement Process or READ 54 with a grade of Pass or "C" or higher.

21942 11:00-12:15PM MW Gomez,R SS220

26082 6:30- 9:20PM Th Smith,J SS220

### AJ 110 - 3.0 UNITS PATROL PROCEDURES AND ENFORCEMENT TACTICS

Transferable to CSU  
 Recommendation: An English Placement score into ENGL 100 or ENGL 52 with a grade of Pass or "C" or higher and satisfactory completion of the Reading Placement Process or READ 54 with a grade of Pass or "C" or higher.

21542 11:00-12:15PM TTh Walquist,B SS220

28576 6:30- 9:20PM T Hershaw,T SS212

### AJ 173 - 3.0 UNITS ADMINISTRATION OF JUSTICE OCCUPATIONAL WORK EXPERIENCE

Transferable to CSU  
 Recommendation: An English Placement score into ENGL 100 or ENGL 52 with a grade of Pass or "C" or higher and satisfactory completion of the Reading Placement Process or READ 54 with a grade of Pass or "C" or higher.

28135 12:30- 1:20PM T Gomez,R SS 16

### AJ 202 - 3.0 UNITS SUBSTANTIVE LAW

Transferable to CSU  
 Prerequisite: AJ 102 or equivalent with a grade of Pass or "C" or higher.  
 Recommendation: An English Placement score into ENGL 100 or ENGL 52 with a grade of Pass or "C" or higher and satisfactory completion of the Reading Placement Process or READ 54 with a grade of Pass or "C" or higher.

23333 6:30- 9:20PM M Collins,J SS220

### AJ 208 - 3.0 UNITS SPECIAL ISSUES IN LAW ENFORCEMENT

Transferable to CSU  
 Recommendation: Completion of ENGL 52, ENGL 72, or ESL 152 or equivalent with a grade of "C" or higher, or "Pass," or completion of the English Placement Process with eligibility for ENGL 100 and completion of READ 54 or READ 97 with a grade of "C" or higher, or "Pass," or completion of the Reading Placement Process with eligibility for a course above the level of READ 54.

26391 5:00- 6:15PM TTh Smith,J SS220

### AJ 220 - 3.0 UNITS CRIMINAL INVESTIGATION

Transferable to CSU (CAN AJ 8)  
 Recommendation: An English Placement score into ENGL 100 or ENGL 52 with a grade of Pass or "C" or higher and satisfactory completion of the Reading Placement Process or READ 54 with a grade of Pass or "C" or higher.

20193 8:00- 10:50AM F Hittesdorf,B SS220

20791 6:30- 9:20PM W Smith,J SS220

### AJ 221 - 3.0 UNITS NARCOTICS AND VICE CONTROL

Transferable to CSU  
 Recommendation: An English Placement score into ENGL 100 or ENGL 52 with a grade of Pass or "C" or higher and satisfactory completion of the Reading Placement Process or READ 54 with a grade of Pass or "C" or higher.

21543 6:30- 9:20PM Th Clansy,A SS220

### AJ 222 - 3.0 UNITS JUVENILE PROCEDURES

Transferable to CSU  
 Recommendation: An English Placement score into ENGL 100 or ENGL 52 with a grade of Pass or "C" or higher and satisfactory completion of the Reading Placement Process or READ 54 with a grade of Pass or "C" or higher.

28100 3.0 HRS ARR (OL) Wolfe, J ONLINE

Note: Orientation: 12:00-1:00PM, Friday, January 18 in SS212

## AMERICAN SIGN LANGUAGE

### ASL 110 - 4.0 UNITS AMERICAN SIGN LANGUAGE I

Transferable to UC, CSU

25207 9:00-10:50AM MW Kelly,E LA209  
 + 1.0 HRS ARR Kelly,E LC205

25209 9:00-10:50AM TTh Kelly,E LA209  
 + 1.0 HRS ARR Kelly,E LC205

27100 11:00-12:50PM MW Hall,C LC134  
 + 1.0 HRS ARR Hall,C LC205

25213 12:30- 2:20PM TTh Kelly,E LA209  
 + 1.0 HRS ARR Kelly,E LC205

25769 12:30- 2:20PM TTh Hall,C LA110  
 + 1.0 HRS ARR Hall,C LC205

25217 3:00- 4:50PM TTh Morford,V LA110  
 + 1.0 HRS ARR STAFF LC205

26474 1:00- 2:50PM MW Hall,C LA209  
 + 1.0 HRS ARR Hall,C LC205

27102 3:00- 4:50PM MW Hall,C LA209  
 + 1.0 HRS ARR Hall,C LC205

25225 5:00- 6:50PM TTh Michelotti,A LA211  
 + 1.0 HRS ARR STAFF LC205

28566 8:30-12:45PM F STAFF LA211  
 + 1.0 HRS ARR STAFF LC205

27251 8:30-12:45PM Sat STAFF LA209  
 + 1.1 HRS ARR STAFF LC205  
 Class# 27251 meets 01/19/2019-05/18/2019

### ASL 111 - 4.0 UNITS AMERICAN SIGN LANGUAGE II

Transferable to UC, CSU  
 Prerequisite: SL 101 or ASL 110 or equivalent with a grade of "C" or higher or "Pass."

25227 11:00-12:50PM MW Kelly,E LA209  
 + 1.0 HRS ARR Kelly,E LC205

25229 7:00- 8:50PM TTh Michelotti,A LA212  
 + 1.0 HRS ARR STAFF LC205

28171 6:00- 7:50PM MW Michelotti,A LA209  
 + 1.0 HRS ARR STAFF LC205



Class#	Time	Day	Instructor	Room	Class#	Time	Day	Instructor	Room
<b>ASL 210 - 4.0 UNITS AMERICAN SIGN LANGUAGE III</b>					<b>20782 7:00- 9:50PM W</b> STAFF S 129				
Transferable to UC, CSU					28676 9:00-10:15AM TTh STAFF S 127				
Prerequisite: SL 102 or ASL 111 or equivalent with a grade of "C" or higher of "Pass".					11:00- 1:50PM T STAFF S 129				
25231	3:00- 4:50PM	TTh	Kelly,E	LA209	<b>A&amp;P 201 - 5.0 UNITS HUMAN PHYSIOLOGY</b>				
	+ 1.0 HRS ARR		Kelly,E	LC205	Transferable to UC, CSU (CAN BIOL 12)(CAN BIOL SEQ B)				
<b>ASL 211 - 4.0 UNITS AMERICAN SIGN LANGUAGE IV</b>					20179 9:00-10:15AM MW Lepere,S S 127				
Transferable to UC, CSU					11:00- 1:50PM MW Lepere,S S 129				
Prerequisite: SL 201 or ASL 210 or equivalent with a grade of "C" or higher or "Pass."									
26242	3:00- 4:50PM	TTh	Hall,C	LA211					
	+ 1.0 HRS ARR		Hall,C	LC205					
<b>ASL 215 - 3.0 UNITS BEGINNING INTERPRETING AND ETHICS 1</b>									
Transferable to CSU									
Prerequisite: Completion of ASL 210 with a grade of "Pass" or "C" or higher or equivalent.									
28891	5:00- 7:50PM	TTh	Kelly,E	SS316					

## ANATOMY AND PHYSIOLOGY

<b>A&amp;P 120 - 4.0 UNITS INTRODUCTION TO HUMAN ANATOMY AND PHYSIOLOGY</b>				
Transferable to UC, CSU				
Prerequisite: ENGL 52 or ENGL 72 or ESL 152 or equivalent with a grade of "C" or higher or "Pass," or completion of the English placement process with a score eligible for ENGL 100.				
20168	9:30-10:45AM	MW	Tydell,C	S 201
20169	2:00- 4:50PM	M	STAFF	S 129
Note: PLEASE ENROLL IN LAB SECTION OF YOUR CHOICE. THE LECTURE SECTION #20168 WILL AUTOMATICALLY BE ASSIGNED.				
20170	8:00-10:50AM	Th	Babiar,R	S 129
20171	12:30- 3:20PM	Th	Tydell,C	S 129
23603	12:00- 2:50PM	F	Taylor,T	S 129
<b>20778</b>	<b>7:00- 9:50PM</b>	<b>T</b>	Majewski,A	S 129
Note: PLEASE ENROLL IN LAB SECTION OF YOUR CHOICE. THE LECTURE SECTION #20776 WILL AUTOMATICALLY BE ASSIGNED.				
<b>20779</b>	<b>7:00- 9:50PM</b>	<b>Th</b>	STAFF	S 129
	<b>5:30- 6:45PM</b>	<b>TTh</b>	STAFF	S 103
26909	3:30- 4:45PM	MW	Kuo,Y	S 103
	<b>6:00- 8:50PM</b>	<b>F</b>	Kuo,Y	S 129
28669	9:00-12:30PM	Sat	STAFF	S 129
	12:30- 3:50PM	Sat	STAFF	S 129
Class# 28669 meets 01/19/2019-05/18/2019				
<b>A&amp;P 150 - 4.0 UNITS INTRODUCTION TO HUMAN ANATOMY</b>				
Transferable to UC, CSU				
Prerequisite: ENGL 100 or equivalent with a grade of "C" or higher or "Pass."				
Recommendation: A&P 120 or equivalent with a grade of "C" or higher or "Pass."				
20172	11:00-12:15PM	MW	Babiar,R	S 202
20173	8:00-10:50AM	M	Babiar,R	S 129
Note: PLEASE ENROLL IN LAB SECTION OF YOUR CHOICE. THE LECTURE SECTION #20172 WILL AUTOMATICALLY BE ASSIGNED.				
20174	2:00- 4:50PM	W	Babiar,R	S 129
20175	9:00-11:50AM	F	Babiar,R	S 129
20204	8:00-10:50AM	W	Babiar,R	S 129
25662	12:00- 2:50PM	F	Huss,B	S 103
	3:00- 5:50PM	F	Huss,B	S 129
28674	9:00-10:15AM	TTh	STAFF	S 124
	3:30- 5:20PM	Th	STAFF	S 129
<b>A&amp;P 151 - 4.0 UNITS INTRODUCTION TO HUMAN PHYSIOLOGY</b>				
Transferable to UC, CSU				
Prerequisite: A&P 150 or equivalent with a grade of "C" or higher or "Pass."				
Recommendation: CHEM 100 or equivalent with a grade of "C" or higher or "Pass."				
20176	12:30- 1:45PM	TTh	Lepere,S	S 103
20177	8:00-10:50AM	T	Lepere,S	S 129
Note: PLEASE ENROLL IN LAB SECTION OF YOUR CHOICE. THE LECTURE SECTION #20176 WILL AUTOMATICALLY BE ASSIGNED.				
20178	2:30- 5:20PM	T	STAFF	S 129
<b>20780</b>	<b>5:00- 6:15PM</b>	<b>MW</b>	Tydell,C	S 103
<b>20781</b>	<b>7:00- 9:50PM</b>	<b>M</b>	STAFF	S 129
Note: PLEASE ENROLL IN LAB SECTION OF YOUR CHOICE. THE LECTURE SECTION #20780 WILL AUTOMATICALLY BE ASSIGNED.				

## ANTHROPOLOGY

<b>ANTH 100 - 3.0 UNITS CULTURAL ANTHROPOLOGY</b>				
Transferable to UC, CSU (CAN ANTH 4)				
Prerequisite: Satisfactory completion of English & Reading Placement Process or ENGL 52, ENGL 72, or ESL 152, or equivalent with a grade of Pass or "C" or higher and READ 54 or READ 97 or equivalent with a grade of Pass or "C" or higher.				
20195	8:00- 9:15AM	MW	Rigby,J	SS141
20196	12:30- 1:45PM	TTh	Rigby,J	BE116
<b>20197</b>	<b>7:00- 9:50PM</b>	<b>Th</b>	Flores,D	SS308
<b>22615</b>	<b>5:00- 6:15PM</b>	<b>TTh</b>	Bellas,M	SS312
<b>24167</b>	<b>7:00- 9:50PM</b>	<b>T</b>	Abbruzzese,M	SS307
<b>ANTH 115 - 3.0 UNITS PHYSICAL ANTHROPOLOGY</b>				
Transferable to UC, CSU (CAN ANTH 2)				
22357	6:30- 7:45AM	MW	Rigby,J	SS315
20198	9:30-10:45AM	MW	Rigby,J	SS315
20199	2:00- 3:15PM	MW	Abbruzzese,M	SS315
20200	8:00- 9:15AM	TTh	Rigby,J	SS315
<b>20201</b>	<b>7:00- 9:50PM</b>	<b>M</b>	Abbruzzese,M	SS315
<b>20792</b>	<b>7:00- 9:50PM</b>	<b>Th</b>	Garcia,S	SS315
21953	11:00-12:15PM	MW	Abbruzzese,M	SS315
23335	2:00- 3:15PM	TTh	Rigby,J	SS315
<b>23336</b>	<b>5:30- 8:20PM</b>	<b>W</b>	Bellas,M	SS315
25682	12:30- 1:45PM	TTh	Bellas,M	SS315
26392	6.0 HRS ARR	(OL)	Bellas,M	ONLINE
Note: Orientation will take place through class website. Class# 26392 meets 01/14/2019-03/15/2019				
<b>ANTH 115L - 1.0 UNIT INTRODUCTION TO PHYSICAL ANTHROPOLOGY LAB</b>				
Transferable to UC, CSU				
Prerequisite: ANTH 115 with a grade of Pass or "C" or higher or concurrent enrollment.				
21943	12:30- 3:20PM	T	Abbruzzese,M	SS220
22734	1:00- 3:50PM	Th	Little,L	SS220
22384	11:00- 1:50PM	F	Garcia,S	SS220
24168	2:00- 4:50PM	F	Little,L	SS220
26393	2:00- 4:50PM	W	Flores,D	SS220
<b>ANTH 120 - 3.0 UNITS INTRODUCTION TO ARCHAEOLOGY</b>				
Transferable to UC, CSU (CAN ANTH 6)				
Prerequisite: ENGL 100 or equivalent with a grade of "C" or higher or "Pass."				
23337	9:30-10:45AM	TTh	Rigby,J	BE116
<b>ANTH 202 - 3.0 UNITS THE MAYA, INCA AND AZTECS: ANCIENT CIVILIZATIONS OF THE AMER</b>				
Transferable to UC, CSU				
<b>28087</b>	<b>7:00- 9:50PM</b>	<b>W</b>	Abbruzzese,M	SS308
<b>ANTH 203 - 3.0 UNITS THE ANTHROPOLOGY OF MAGIC, WITCHCRAFT, AND RELIGION</b>				
Transferable to UC, CSU				
Recommendation: Satisfactory completion of the English Placement Process or ENGL 52 or equivalent with a grade of Pass or "C" or higher and satisfactory completion of the Reading Placement Process or READ 54 with a grade of Pass or "C" or higher.				
21664	2:00- 3:15PM	TTh	Bellas,M	SS312

Students not in attendance or late for the first class meeting are subject to drop.

Class#	Time	Day	Instructor	Room	Class#	Time	Day	Instructor	Room
<b>ANTH 205 - 3.0 UNITS THE ANTHROPOLOGY OF SEXUALITY AND GENDER</b> Transferable to UC, CSU Recommendation: Completion of ENGL 52, or ENGL 72, or ESL 152 or equivalent with a grade of "C" or higher, or "Pass," or completion of the English Placement Process with eligibility for ENGL 100 and satisfactory completion of READ 54 or READ 97 with a grade of "C" or higher, or "Pass," or completion of the Reading Placement Process with a score of "Reading Exempt."					<b>ART 101 - 3.0 UNITS ART HISTORY I: PREHISTORY TO GOTHIC</b> Transferable to UC, CSU (CAN ART 2) Recommendation: ENGL 52, or ENGL 72 or ESL 152 and READ 54 or READ 97 or equivalent with grades of Pass or "C" or higher.				
23338	12:30- 1:45PM	MW	Abbruzzese,M	(Women's Studies) SS137	20205	3.6 HRS ARR	(OL)	Vitela,L	ONLINE
<b>ANTH 206 - 3.0 UNITS THE ANTHROPOLOGY OF DEATH AND DYING</b> Transferable to UC, CSU					Class# 20205 meets 01/14/2019-05/03/2019 28787 8:00-10:50AM TTh Robertson,C FA134 Class# 28787 meets 01/15/2019-03/14/2019				
28577	9:30-10:45AM	MW	Little,L	SS141	<b>ART 102 - 3.0 UNITS ART HISTORY II: RENAISSANCE TO ROCOCO</b> Transferable to UC, CSU (CAN ART 4) Recommendation: ENGL 52, or ENGL 72 or ESL 152 and READ 54 or READ 97 or equivalent with grades of Pass or "C" or higher.				
<b>ARCHITECTURE</b>									
<b>ARCH 110 - 3.0 UNITS INTRODUCTION TO ARCHITECTURE AND ENVIRONMENTAL DESIGN</b> Transferable to UC, CSU					<b>ART 104 - 3.0 UNITS AFRICAN ART HISTORY</b> Transferable to UC, CSU Recommendation: ENGL 52, or ENGL 72 or ESL 152 and READ 54 or READ 97 or equivalent with grades of Pass or "C" or higher.				
23513	4:30- 5:50PM	TTh	Van,H	PST230	28724	4.5 HRS ARR	(OL)	Phillips,L	ONLINE
Please read the technical standards relevant to this department at <a href="https://www.cerritos.edu/technology/standards.htm">https://www.cerritos.edu/technology/standards.htm</a> .					Class# 28724 meets 01/14/2019-04/12/2019				
<b>ARCH 111 - 3.0 UNITS ARCHITECTURAL DRAFTING AND DESIGN I</b> Transferable to CSU NOTE: a material fee of \$6.00 is required for ARCH 111					<b>ART 107 - 3.0 UNITS ASIAN ART HISTORY</b> Transferable to UC, CSU Recommendation: ENGL 52, or ENGL 72 or ESL 152 and READ 54 or READ 97 or equivalent with grades of Pass or "C" or higher.				
23088	8:00- 9:00AM	TTh	Rother,E	PST230	28725	3.6 HRS ARR	(OL)	Vitela,L	ONLINE
	9:00-10:50AM	TTh	Rother,E	PST230	Class# 28725 meets 01/14/2019-05/03/2019				
<b>ARCH 112 - 3.0 UNITS HISTORY OF ARCHITECTURE</b> Transferable to UC, CSU					<b>ART 108 - 3.0 UNITS BLACK IMAGES IN POPULAR CULTURE</b> Transferable to UC, CSU Recommendation: ENGL 52 and READ 54 or equivalent with grades of Pass or "C" or higher is strongly recommended.				
20203	9:00-11:50AM	T	Paul,D	PST236	28181	6:00- 8:50PM	MW	Goldsmith,M	FA134
20794	12:30- 3:20PM	T	Paul,D	PST236	Class# 28181 meets 01/14/2019-03/13/2019				
27188	3:00- 5:50PM	Th	Phinney,P	PST236	<b>ART 110 - 3.0 UNITS FREEHAND DRAWING</b> Transferable to UC, CSU (CAN ART 8)				
<b>ARCH 114 - 3.0 UNITS GREEN ARCHITECTURE AND LEED</b> Transferable to CSU					20208 8:00- 9:00AM TTh Tran,B FA227 20209 9:00-10:50AM TTh Tran,B FA227 9:00-10:00AM MW Bersaglieri,A FA227 10:00-11:50AM MW Bersaglieri,A FA227 20210 1:00- 2:00PM MW Teran,S FA231 2:00- 3:50PM MW Teran,S FA231 <b>25672 6:00- 7:00PM TTh Ghuloum,R FA231</b> <b>7:00- 8:50PM TTh Ghuloum,R FA231</b> 20211 1:00- 2:00PM TTh Graziano,A FA227 2:00- 3:50PM TTh Graziano,A FA227 25674 9:00-11:00AM F Minear,S FA231 11:00- 2:50PM F Minear,S FA231 <b>20795 6:00- 7:00PM MW Kuo,A FA231</b> <b>7:00- 8:50PM MW Kuo,A FA231</b> <b>27205 6:00- 7:00PM MW Acuna,R FA227</b> <b>7:00- 9:20PM MW Acuna,R FA227</b> 28033 9:00-11:00AM F Phelps,J FA227 11:00- 2:50PM F Phelps,J FA227 28788 1:00- 2:00PM MW Bersaglieri,A FA227 2:00- 3:50PM MW Bersaglieri,A FA227				
28595	6:00- 8:50PM	Th	Phinney,P	PST236	<b>ART 112 - 3.0 UNITS LIFE DRAWING</b> Transferable to UC, CSU (CAN ART 24) Prerequisite: ART 110 or equivalent with a grade of Pass or "C" or higher.				
<b>ARCH 122 - 2.0 UNITS ARCHITECTURAL DELINEATION</b> Transferable to UC, CSU NOTE: a material fee of \$6.00 is required for ARCH 122					20212 9:00-10:00AM MW Najarian,H FA207 10:00-11:50AM MW Najarian,H FA207 20796 1:00- 2:00PM MW Graziano,A FA207 2:00- 3:50PM MW Graziano,A FA207 <b>21833 6:00- 7:00PM MW Martinez,E FA207</b> <b>7:00- 8:50PM MW Martinez,E FA207</b>				
22741	12:30- 1:00PM	TTh	Van,H	PST230	<b>ART 113 - 3.0 UNITS ART, SCIENCE, AND TECHNOLOGY</b> Transferable to UC, CSU Recommendation: ENGL 52 or ENGL 72 or ESL 152 or equivalent with a grade of "C" or higher or Pass or completion of the English placement process with a score eligible for ENGL 100 and READ 54 or READ 97 or equivalent with a grade of "C" or higher or Pass or completion of the Reading placement process with a score of "Reading Exempt."				
	1:00- 2:20PM	TTh	Van,H	PST230	28036	12:30- 4:10PM	Th	Mac Devitt,J	FA133
<b>ARCH 123 - 4.0 UNITS INTRODUCTION TO 2D COMPUTER AIDED DRAFTING</b> Transferable to CSU NOTE: a material fee of \$6.00 is required for ARCH 123					Class# 21839 meets 01/16/2019-05/01/2019				
27914	11:00-12:00PM	MW	Rother,E	PST227	<b>ART 100 - 3.0 UNITS INTRODUCTION TO WORLD ART</b> Transferable to UC, CSU Recommendation: ENGL 52, or ENGL 72 or ESL 152 and READ 54 or READ 97 or equivalent with grades of Pass or "C" or higher.				
	12:00- 1:50PM	MW	Rother,E	PST227	21778	3.0 HRS ARR	(OL)	Mac Devitt,J	ONLINE
<b>ARCH 222 - 3.0 UNITS ARCHITECTURAL DESIGN THEORY II</b> Transferable to CSU Prerequisite: ARCH 212 or equivalent with a grade of Pass or "C" or higher, or appropriate work experience. NOTE: a material fee of \$6.00 is required for ARCH 222					21839 12:30- 4:10PM W Vitela,L FA133				
28596	8:00- 9:00AM	MW	Rother,E	PST230	Class# 21839 meets 01/16/2019-05/01/2019				
	9:00-10:50AM	MW	Rother,E	PST230					
<b>ARCH 223 - 4.0 UNITS REVIT ARCHITECTURE</b> Transferable to CSU NOTE: a material fee of \$6.00 is required for ARCH 223									
27912	7:00- 8:30PM	MW	Villalon Jr,R	PST230					
	8:30- 9:50PM	MW	Villalon Jr,R	PST230					
<b>ART AND DESIGN</b>									

Students not in attendance or late for the first class meeting are subject to drop.

Class#	Time	Day	Instructor	Room	Class#	Time	Day	Instructor	Room
<b>ART 114 - 3.0 UNITS STORYBOARDING AND ANIMATION PRINCIPLES FOR FILM</b>					<b>ART 151 - 3.0 UNITS CERAMICS-BEGINNING WHEELTHROWING</b>				
Transferable to CSU					Transferable to CSU				
Prerequisite: ART 150 or equivalent with a grade of Pass or "C" or higher.					Prerequisite: ART 150 or equivalent with a grade of Pass or "C" or higher.				
NOTE: a material fee of \$20.00 is required for ART 114					NOTE: a material fee of \$20.00 is required for ART 151				
20213	1:00- 2:00PM	TTh	Hirohama,S	FA136	20223	4:00- 5:00PM	MW	STAFF	FA140
	2:00- 3:50PM	TTh	Hirohama,S	FA136		<b>5:00- 6:50PM</b>	<b>MW</b>	STAFF	FA141
<b>ART 115L - 1.0 UNIT PRINTMAKING LAB</b>					<b>ART 152 - 3.0 UNITS CERAMICS-BEGINNING HANDBUILDING</b>				
Transferable to UC, CSU					Transferable to CSU				
Corequisite: Concurrent enrollment in ART 116 or ART 117					Prerequisite: ART 150 or equivalent with a grade of Pass or "C" or higher.				
NOTE: a material fee of \$20.00 is required for ART 115L					NOTE: a material fee of \$20.00 is required for ART 152				
20797	<b>5:00- 6:30PM</b>	<b>MW</b>	Teran,S	FA153	20224	4:00- 5:00PM	MW	STAFF	FA140
						<b>5:00- 6:50PM</b>	<b>MW</b>	STAFF	FA141
<b>ART 116 - 3.0 UNITS BEGINNING PRINTMAKING</b>					<b>ART 153 - 3.0 UNITS CERAMICS-INTERMEDIATE WHEELTHROWING</b>				
Transferable to UC, CSU (CAN ART 20)					Transferable to CSU				
NOTE: a material fee of \$35.00 is required for ART 116					Prerequisite: ART 151 or equivalent with a grade of Pass or "C" or higher.				
NOTE: a material fee of \$20.00 is required for ART 153					NOTE: a material fee of \$20.00 is required for ART 153				
20798	<b>7:00- 8:00PM</b>	<b>MW</b>	Teran,S	FA113	20225	4:00- 5:00PM	MW	STAFF	FA140
	<b>8:00- 9:50PM</b>	<b>MW</b>	Teran,S	FA153		<b>5:00- 6:50PM</b>	<b>MW</b>	STAFF	FA141
<b>ART 117 - 3.0 UNITS INTERMEDIATE PRINTMAKING</b>					<b>ART 154 - 3.0 UNITS CERAMIC-INTERMEDIATE HANDBUILDING</b>				
Transferable to UC, CSU					Transferable to CSU				
Prerequisite: ART 116 or equivalent with a grade of Pass or "C" or higher.					Prerequisite: ART 152 or equivalent with a grade of Pass or "C" or higher.				
NOTE: a material fee of \$35.00 is required for ART 117					NOTE: a material fee of \$20.00 is required for ART 154				
20799	<b>7:00- 8:00PM</b>	<b>MW</b>	Teran,S	FA113	20226	4:00- 5:00PM	MW	STAFF	FA140
	<b>8:00- 9:50PM</b>	<b>MW</b>	Teran,S	FA153		<b>5:00- 6:50PM</b>	<b>MW</b>	STAFF	FA141
<b>ART 120 - 3.0 UNITS TWO-DIMENSIONAL DESIGN</b>					<b>ART 156L - 1.0 UNIT CERAMICS LAB</b>				
Transferable to UC, CSU (CAN ART 14)					Transferable to CSU				
Prerequisite: ART 120 or equivalent with a grade of Pass or "C" or higher.					Corequisite: One or more of the following courses: ART 150, ART 151, ART 152, ART 155, ART 252, ART 253 or ART 255.				
NOTE: a material fee of \$25.00 is required for ART 120					NOTE: a material fee of \$20.00 is required for ART 156L				
20214	12:30- 1:30PM	TTh	Teran,S	FA113	20226	4:00- 5:00PM	MW	STAFF	FA140
	1:30- 3:20PM	TTh	Teran,S	FA113		<b>5:00- 6:50PM</b>	<b>MW</b>	STAFF	FA141
20800	<b>6:00- 7:00PM</b>	<b>TTh</b>	Lopez,R	FA113					
	<b>7:00- 8:50PM</b>	<b>TTh</b>	Lopez,R	FA113					
<b>ART 121 - 3.0 UNITS THREE-DIMENSIONAL DESIGN</b>					<b>ART 182A - 3.0 UNITS LETTERING AND TYPOGRAPHY</b>				
Transferable to UC, CSU (CAN ART 16)					Transferable to CSU				
Prerequisite: ART 120 or equivalent with a grade of Pass or "C" or higher.					NOTE: a material fee of \$10.00 is required for ART 182A				
NOTE: a material fee of \$25.00 is required for ART 121					NOTE: a material fee of \$10.00 is required for ART 182A				
20215	12:30- 1:30PM	MW	Weiss,T	FA149	20227	12:30- 1:30PM	TTh	Gill,S	FA239
	1:30- 3:20PM	MW	Portugal,S	FA149		1:30- 3:20PM	TTh	Gill,S	FA239
<b>ART 122 - 3.0 UNITS COLOR THEORY</b>					<b>ART 186 - 3.0 UNITS COMPUTER GRAPHICS WITH ADOBE ILLUSTRATOR</b>				
Transferable to UC, CSU					Transferable to CSU				
Prerequisite: Completion of Art 110 or Art 120 or equivalent with a grade of "C" or higher or Pass.					NOTE: a material fee of \$10.00 is required for ART 186				
27879	1:00- 2:00PM	MW	Najarian,H	FA113	20228	12:30- 1:30PM	MW	Barrett,B	FA234
	2:00- 3:50PM	MW	Najarian,H	FA113		1:30- 3:20PM	MW	Barrett,B	FA234
<b>ART 130A - 3.0 UNITS FUNDAMENTALS OF PAINTING</b>					<b>ART 188 - 3.0 UNITS DESIGN FOR DIGITAL PUBLISHING</b>				
Transferable to UC, CSU (CAN ART 10)					Transferable to CSU				
Prerequisite: ART 110 or equivalent with a grade of "C" or higher or Pass.					NOTE: a material fee of \$10.00 is required for ART 188				
Recommendation: ART 120 or equivalent with a grade of "C" or higher or Pass.					NOTE: a material fee of \$10.00 is required for ART 188				
27881	8:00- 9:00AM	TTh	Graziano,A	FA207	22523	8:00- 9:00AM	MW	Barrett,B	FA234
	9:00-10:50AM	TTh	Graziano,A	FA207		9:00-10:50AM	MW	Barrett,B	FA234
20217	1:00- 2:00PM	TTh	Najarian,H	FA207					
	2:00- 3:50PM	TTh	Najarian,H	FA207					
<b>ART 130B - 3.0 UNITS FUNDAMENTALS OF PAINTING</b>					<b>ART 191A - 3.0 UNITS 3D COMPUTER ANIMATION</b>				
Transferable to UC, CSU					Transferable to CSU				
Prerequisite: ART 130A or equivalent with a grade of Pass or "C" or higher.					NOTE: a material fee of \$10.00 is required for ART 191A				
27883	8:00- 9:00AM	TTh	Graziano,A	FA207	20230	4:00- 5:00PM	TTh	Wilson,C	FA234
	9:00-10:50AM	TTh	Graziano,A	FA207		<b>5:00- 7:25PM</b>	<b>TTh</b>	Wilson,C	FA234
20219	1:00- 2:00PM	TTh	Najarian,H	FA207					
	2:00- 3:50PM	TTh	Najarian,H	FA207					
<b>ART 136 - 3.0 UNITS PAINTING FOR ART MAJORS</b>					<b>ART 191B - 3.0 UNITS 3D COMPUTER ANIMATION PROJECT</b>				
Transferable to UC, CSU					Transferable to CSU				
Prerequisite: ART 110 or equivalent with a grade of Pass or "C" or higher.					Prerequisite: ART 191A or equivalent with a grade of Pass or "C" or higher.				
Recommendation: ART 120 or equivalent with a grade of Pass or "C" or higher.					NOTE: a material fee of \$10.00 is required for ART 191B				
27885	8:00- 9:00AM	TTh	Graziano,A	FA207	26985	4:00- 5:00PM	TTh	Wilson,C	FA234
	9:00-10:50AM	TTh	Graziano,A	FA207		<b>5:00- 7:25PM</b>	<b>TTh</b>	Wilson,C	FA234
20221	1:00- 2:00PM	TTh	Najarian,H	FA207					
	2:00- 3:50PM	TTh	Najarian,H	FA207					
<b>ART 150 - 3.0 UNITS INTRODUCTION TO CERAMICS</b>					<b>ART 192 - 3.0 UNITS PHOTOSHOP/DIGITAL IMAGING</b>				
Transferable to UC, CSU (CAN ART 6)					Transferable to CSU				
NOTE: a material fee of \$10.00 is required for ART 150					NOTE: a material fee of \$10.00 is required for ART 192				
23307	9:30-10:30AM	MW	Robinson,D	FA140	20232	12:30- 1:30PM	MW	Miller,K	FA235
	10:30-12:20PM	MW	Robinson,D	FA141		1:30- 3:20PM	MW	Miller,K	FA235
20222	12:30- 1:30PM	TTh	Weiss,T	FA140	20234	2.0 HRS ARR	(OL)	Wilson,C	ONLINE
	1:30- 3:20PM	TTh	Weiss,T	FA141		+ 4.0 HRS ARR	(OL)	Wilson,C	ONLINE
20801	<b>6:30- 7:30PM</b>	<b>TTh</b>	Gonzalez,A	FA140	26987	2.0 HRS ARR	(OL)	Wilson,C	ONLINE
	<b>7:30- 9:20PM</b>	<b>TTh</b>	Gonzalez,A	FA141		+ 4.0 HRS ARR	(OL)	Wilson,C	ONLINE
					27887	12:30- 1:30PM	TTh	Miller,K	FA235
						1:30- 3:20PM	TTh	Miller,K	FA235

Students not in attendance or late for the first class meeting are subject to drop.

Class#	Time	Day	Instructor	Room	Class#	Time	Day	Instructor	Room
<b>ART 192B - 3.0 UNITS ADVANCED PHOTOSHOP</b> Transferable to CSU NOTE: a material fee of \$10.00 is required for ART 192B									
27889	12:30- 1:30PM	TTh	Miller,K	FA235					
	1:30- 3:20PM	TTh	Miller,K	FA235					
21781	12:30- 1:30PM	MW	Miller,K	FA235					
	1:30- 3:20PM	MW	Miller,K	FA235					
<b>ART 193 - 3.0 UNITS MOTION PICTURE EDITING</b> Transferable to CSU									
23574	12:30- 1:30PM	TTh	Wilson,C	FA234					
	1:30- 3:55PM	TTh	Wilson,C	FA234					
<b>ART 194A - 3.0 UNITS ADVANCED FINAL CUT PRO</b> Transferable to CSU									
26339	12:30- 1:30PM	TTh	Wilson,C	FA234					
	1:30- 3:55PM	TTh	Wilson,C	FA234					
<b>ART 195 - 3.0 UNITS 3D MODELING FOR ANIMATION</b> Transferable to CSU NOTE: a material fee of \$10.00 is required for ART 195									
26989	9:00-10:00AM	MW	Miller,K	FA235					
	10:00-11:50AM	MW	Miller,K	FA235					
<b>ART 196 - 3.0 UNITS WEB DESIGN WITH FLASH AND DREAMWEAVER</b> Transferable to CSU Recommendation: CIS 205 or equivalent with a grade of Pass or "C" or higher. NOTE: a material fee of \$10.00 is required for ART 196									
20236	8:00- 9:00AM	TTh	Miller,K	FA235					
	9:00-10:50AM	TTh	STAFF	FA235					
<b>ART 207 - 3.0 UNITS WOMEN AND MEDIA</b> Transferable to UC, CSU Prerequisite: Completion of ENGL 52, or ENGL 72, or ESL 152 or equivalent with a grade of "C" or higher, or "Pass," or completion of the English Placement Process with eligibility for ENGL 100. Recommendation: Completion of READ 54 or READ 97 with a grade of "C" or higher, or "Pass," or completion of the Reading Placement Process with a score of "Reading Exempt.									
28790	12:30- 4:50PM	T	Goldsmith,M	FA134					
Class# 28790 meets 01/15/2019-04/11/2019									
<b>ART 213 - 3.0 UNITS INTERMEDIATE LIFE DRAWING</b> Transferable to UC, CSU Prerequisite: ART 112 or equivalent with a grade of Pass or "C" or higher.									
20237	9:00-10:00AM	MW	Najarian,H	FA207					
	10:00-11:50AM	MW	Najarian,H	FA207					
20803	1:00- 2:00PM	MW	Graziano,A	FA207					
	2:00- 3:50PM	MW	Graziano,A	FA207					
21930	6:00- 7:00PM	MW	Martinez,E	FA207					
	7:00- 8:50PM	MW	Martinez,E	FA207					
<b>ART 214 - 3.0 UNITS SPECIAL STUDIES IN LIFE DRAWING</b> Transferable to UC, CSU Prerequisite: ART 213 or equivalent with a grade of Pass or "C" or higher.									
20238	6:00- 7:00PM	MW	Martinez,E	FA207					
	7:00- 8:50PM	MW	Martinez,E	FA207					
20804	9:00-10:00AM	MW	Najarian,H	FA207					
	10:00-11:50AM	MW	Najarian,H	FA207					
21928	1:00- 2:00PM	MW	Graziano,A	FA207					
	2:00- 3:50PM	MW	Graziano,A	FA207					
<b>ART 217L - 1.0 UNIT ADVANCED SCREENPRINTING/ADVANCED ETCHING LAB</b> Transferable to CSU Corequisite: Concurrent enrollment in ART 218 or ART 219.									
20805	5:30- 6:50PM	MW	Teran,S	FA153					
<b>ART 218 - 3.0 UNITS SCREENPRINTING</b> Transferable to UC, CSU Prerequisite: ART 117 or equivalent with a grade of Pass of "C" or higher. NOTE: a material fee of \$35.00 is required for ART 218									
20806	7:00- 8:00PM	MW	Teran,S	FA113					
	8:00- 9:50PM	MW	Teran,S	FA153					
<b>ART 219 - 3.0 UNITS ADVANCED ETCHING</b> Transferable to UC, CSU Prerequisite: ART 117 or equivalent with a grade of Pass of "C" or higher. NOTE: a material fee of \$35.00 is required for ART 219									
20807	7:00- 8:00PM	MW	Teran,S	FA113					
	8:00- 9:50PM	MW	Teran,S	FA153					
<b>ART 231 - 3.0 UNITS INTERMEDIATE PAINTING</b> Transferable to UC, CSU Prerequisite: ART 130B or equivalent with a grade of Pass or "C" or higher.									
27891	8:00- 9:00AM	TTh	Graziano,A	FA207					
	9:00-10:50AM	TTh	Graziano,A	FA207					
21629	1:00- 2:00PM	TTh	Najarian,H	FA207					
	2:00- 3:50PM	TTh	Najarian,H	FA207					

## ASTRONOMY

### ASTR 102 - 3.0 UNITS INTRODUCTORY ASTRONOMY: STARS AND THE UNIVERSE

Transferable to UC, CSU

22915	5:30- 6:45PM	TTh	Szabo,T	S 104
23662	9:30-12:20PM	F	McElroy, D	S 104
23873	7:00- 9:50PM	W	McElroy, D	S 104
26934	7:25-10:50AM	MW	STAFF	S 104

Class# 26934 meets 01/14/2019-03/13/2019

### ASTR 103 - 3.0 UNITS INTRODUCTORY ASTRONOMY: THE SOLAR SYSTEM

Transferable to UC, CSU

20242	11:00-12:15PM	MW	Hugenberger,S	PST124
22205	3.0 HRS ARR	(OL)	McLarty-Schroeder,J	ONLINE

Note: Mandatory Orientation: 2:00 - 3:00 p.m., Monday - January 14 in S 202.  
All exams on campus.

22427	3.0 HRS ARR	(OL)	McLarty-Schroeder,J	ONLINE
-------	-------------	------	---------------------	--------

Note: Mandatory Orientation: 2:00 - 3:00 p.m., Monday - January 14 in S 202.  
All exams on campus.

22601	3.0 HRS ARR	(OL)	McLarty-Schroeder,J	ONLINE
-------	-------------	------	---------------------	--------

Note: Mandatory Orientation: 2:00 - 3:00 p.m., Monday - January 14 in S 202.  
All exams on campus.

26127	9:30-10:45AM	TTh	Hugenberger,S	S 104
20243	8:00-10:50AM	MW	Hugenberger,S	S 104

Class# 20243 meets 03/25/2019-05/22/2019

### ASTR 104 - 3.0 UNITS LIFE IN THE UNIVERSE

Transferable to UC, CSU

20809	9:30-10:45AM	MW	McLarty-Schroeder,J	PST124
-------	--------------	----	---------------------	--------

### ASTR 105L - 1.0 UNIT OBSERVATIONAL ASTRONOMY

Transferable to UC, CSU

Prerequisite: ASTR 101 or ASTR 102 or ASTR 103 or ASTR 104 or ASTR 106 or equivalent with a grade of "C" or higher or "Pass" or concurrent enrollment.

20810	7:00- 9:50PM	Th	Szabo,T	PST124
22916	7:00- 9:50PM	T	Szabo,T	PST124

### ASTR 106 - 3.0 UNITS HISTORY OF ASTRONOMY

Transferable to UC, CSU

28690	5:30- 6:45PM	MW	Szabo,T	PST124
-------	--------------	----	---------	--------

## ATHLETICS

### ATH 200L - 3.0 UNITS BASEBALL, MEN

Transferable to UC, CSU

25123	10.0 HRS ARR	Zamora,H		BASBL
-------	--------------	----------	--	-------

### ATH 203LB - 2.0 UNITS BASKETBALL, MEN, OFF SEASON INTERCOLLEGIATE

Transferable to UC, CSU

28799	6.0 HRS ARR	May,R		GYM
-------	-------------	-------	--	-----

Class# 28799 meets 01/14/2019-03/15/2019

### ATH 204L - 1.5 UNITS BASKETBALL, WOMEN

Transferable to UC, CSU

25126	10.0 HRS ARR	Kozlowski,T		GYM
-------	--------------	-------------	--	-----

Class# 25126 meets 01/14/2019-03/15/2019

### ATH 205LD - 0.5 UNIT BASKETBALL, WOMEN, OFF SEASON INTERCOLLEGIATE

Transferable to UC, CSU

25127	3.0 HRS ARR	Kozlowski,T		GYM
-------	-------------	-------------	--	-----

Class# 25127 meets 03/25/2019-05/22/2019

Students not in attendance or late for the first class meeting are subject to drop.

Class#	Time	Day	Instructor	Room	Class#	Time	Day	Instructor	Room					
<b>ATH 207LB - 2.0 UNITS CROSS COUNTRY, MEN, OFF SEASON INTERCOLLEGIATE</b>					<div style="background-color: #4a86e8; color: white; padding: 10px; text-align: center;"> <h2 style="margin: 0;">AUTOMOTIVE COLLISION REPAIR &amp; REFINISHING/AUTOBODY</h2> </div>									
25128	6.0 HRS ARR		Richardson,C	WT						<b>AB 51 - 4.5 UNITS NON-STRUCTURAL REPAIR</b>				
Transferable to UC, CSU										Not Transferable				
NOTE: a material fee of \$20.00 is required for AB 51										20181 8:00- 9:30AM MW Hutchison,P AT 55				
Please read the technical standards relevant to this department at <a href="https://www.cerritos.edu/technology/standards.htm">https://www.cerritos.edu/technology/standards.htm</a> .										9:30-11:50AM MW Hutchison,P AT 60				
ATH 209LB - 2.0 UNITS CROSS COUNTRY, WOMEN, OFF SEASON INTERCOLLEGIATE										<b>28641 6:00- 7:30PM TTh</b> Roehrs,K AT 55				
25129	6.0 HRS ARR		Richardson,C	WT						<b>7:30- 9:50PM MW</b> Roehrs,K AT 60				
Transferable to UC, CSU										<b>AB 52 - 4.5 UNITS STRUCTURAL DAMAGE REPAIR</b>				
ATH 211LB - 2.0 UNITS FOOTBALL, MEN, OFF SEASON INTERCOLLEGIATE										Not Transferable				
Transferable to UC, CSU										Recommendation: AB 51 or AB 57 or equivalent with a grade of Pass or "C" or higher.				
25130	6.0 HRS ARR		Caines,T	WT	NOTE: a material fee of \$20.00 is required for AB 52									
25131	6.0 HRS ARR		Grosfeld,S	WT	27906	1:00- 2:30PM TTh		Chisum,A	AT 55					
25132	6.0 HRS ARR		STAFF	WT		2:30- 4:50PM TTh		Chisum,A	AT 60					
ATH 213LB - 2.0 UNITS SOCCER, MEN, OFF SEASON INTERCOLLEGIATE					<b>AB 54 - 4.5 UNITS ADVANCED-DESIGN PANEL REPAIR</b>									
Transferable to UC, CSU					Not Transferable									
25133	6.0 HRS ARR		Artiaga,B	SOCR	Recommendation: AB 51 or AB 56 or AB 57 or equivalent with a grade of Pass or "C" or higher.									
ATH 215LB - 2.0 UNITS SOCCER, WOMEN, OFF SEASON INTERCOLLEGIATE					NOTE: a material fee of \$20.00 is required for AB 54									
Transferable to UC, CSU					<b>28643 7:30- 9:50PM MW</b> Chisum,A AT 50									
25134	12.0 HRS ARR		Gonzalez,R	SOCR	<b>28644 6:00- 7:30PM MW</b> Chisum,A AT 55									
Class# 25134 meets 03/25/2019-05/23/2019					<b>AB 58L - 1.5 UNITS COLLISION REPAIR LAB</b>									
ATH 216L - 3.0 UNITS SOFTBALL, WOMEN					Transferable to CSU									
Transferable to UC, CSU					Prerequisite: AB 51 or equivalent with a grade of Pass or "C" or higher or concurrent enrollment.									
25135	10.0 HRS ARR		Murray,K	PE	NOTE: a material fee of \$20.00 is required for AB 58L									
ATH 218L - 3.0 UNITS SWIMMING, MEN					23516 2:30- 4:50PM TTh Chisum,A AT 60									
Transferable to UC, CSU					<b>26939 7:30- 9:50PM MW</b> Chisum,A AT 50									
25136	10.0 HRS ARR		Abing,J	POOL	<b>28646 9:30-11:50AM TTh</b> Hutchison,P AT 60									
ATH 220L - 3.0 UNITS SWIMMING, WOMEN					<b>28647 7:30- 9:50PM TTh</b> Roehrs,K AT 60									
Transferable to UC, CSU					<b>AB 63 - 4.5 UNITS PRODUCTION REFINISHING</b>									
25137	10.0 HRS ARR		Macias,S	POOL	Not Transferable									
ATH 222L - 3.0 UNITS TENNIS, MEN					Recommendation: AB 61 or AB 62 or equivalent with a grade of Pass or "C" or higher.									
Transferable to UC, CSU					NOTE: a material fee of \$20.00 is required for AB 63									
25138	10.0 HRS ARR		Caldaron,Q	CTS	<b>28751 6:00- 7:30PM TTh</b>		Chisum,A	AT 46						
ATH 224L - 3.0 UNITS TENNIS, WOMEN					<b>7:30- 9:50PM TTh</b> Chisum,A AT 70									
Transferable to UC, CSU					<b>AB 64 - 2.5 UNITS AUTOMOTIVE AIR BRUSH PAINTING</b>									
25139	10.0 HRS ARR		Caldaron,Q	CTS	Not Transferable									
ATH 226L - 3.0 UNITS TRACK AND FIELD, MEN					Recommendation: AB 61 or equivalent with a grade of Pass or "C" or higher, or related work experience.									
Transferable to UC, CSU					NOTE: a material fee of \$20.00 is required for AB 65									
25140	10.0 HRS ARR		Richardson,C	STADT	<b>28753 9:00- 9:50PM MW</b>		Ferre,B	AP12A						
ATH 228L - 3.0 UNITS TRACK AND FIELD, WOMEN					<b>6:00- 9:00PM MW</b> Ferre,B AT 70									
Transferable to UC, CSU					Class# 28753 meets 03/25/2019-05/22/2019									
25141	10.0 HRS ARR		Richardson,C	STADT	<b>AB 65 - 2.0 UNITS MIX AND ADJUSTING COLOR</b>									
ATH 231LB - 2.0 UNITS VOLLEYBALL, WOMEN, OFF SEASON INTERCOLLEGIATE					Not Transferable									
Transferable to UC, CSU					Recommendation: AB 61 or equivalent with a grade of Pass or "C" or higher.									
27247	6.0 HRS ARR		Hemmerling,K	GYM	NOTE: a material fee of \$20.00 is required for AB 65									
ATH 233LB - 2.0 UNITS WATER POLO, MEN, OFF SEASON INTERCOLLEGIATE					<b>28648 8:49-10:15PM MW</b> Ferre,B AP12A									
Transferable to UC, CSU					<b>6:00- 8:49PM MW</b> Ferre,B AT 70									
25143	6.0 HRS ARR		Abing,J	POOL	Class# 28648 meets 01/14/2019-03/13/2019									
ATH 235LB - 2.0 UNITS WATER POLO, WOMEN, OFF SEASON INTERCOLLEGIATE					<b>AB 83A - 1.5 UNITS COMPUTERIZED DAMAGE ESTIMATING - AUDATEX</b>									
Transferable to UC, CSU					Not Transferable									
25144	6.0 HRS ARR		Macias,S		Recommendation: Proficient in MS Windows Software application.									
ATH 237LB - 2.0 UNITS WRESTLING, MEN, OFF SEASON INTERCOLLEGIATE					NOTE: a material fee of \$5.00 is required for AB 83A									
Transferable to UC, CSU					<b>28650 6:00- 9:00PM Th</b> Corzo,R AT 54									
25145	6.0 HRS ARR		Garriott,D		<b>9:00-10:50PM Th</b> Corzo,R AT 54									
					Class# 28650 meets 03/28/2019-05/23/2019									

Students not in attendance or late for the first class meeting are subject to drop.

Class#	Time	Day	Instructor	Room	Class#	Time	Day	Instructor	Room
<b>AB 83P - 1.5 UNITS COMPUTERIZED DAMAGE ESTIMATING - PATHWAYS</b> Not Transferable Recommendation: Proficient in MS Windows Software application. NOTE: a material fee of \$5.00 is required for AB 83P					<b>AUTO 101 - 4.0 UNITS AUTOMOTIVE SERVICE TOOLS AND EQUIPMENT</b> Transferable to CSU Recommendation: AUTO 100 or equivalent with a grade of "C" or higher or "Pass". NOTE: a material fee of \$15.00 is required for AUTO 101				
27051	6:00- 9:00PM	T	Corzo,R	AT 54	27919	8:00- 9:30AM	TTh	Gallagher,P	AT 21
	9:00- 9:50PM	T	Corzo,R	AT 54		9:30-10:50AM	TTh	Gallagher,P	AT 21
Class# 27051 meets 03/26/2019-05/21/2019					Class# 28755 meets 02/08/2019-05/24/2019				
<b>AB 83U - 1.5 UNITS COMPUTERIZED DAMAGE ESTIMATING-ULTRAMATE</b> Not Transferable Recommendation: Proficient in MS Windows Software application. NOTE: a material fee of \$5.00 is required for AB 83U					<b>AUTO 107 - 3.0 UNITS DIESEL EXHAUST EMISSION CONTROL AND SERVICING</b> Transferable to CSU Recommendation: AUTO 109 or equivalent with a grade of "C" or higher or "Pass".				
24219	6:00- 9:00PM	T	Corzo,R	AT 54	28755	6:30- 10:11PM	F	Roper,D	AT 14
	9:00- 9:50PM	T	Corzo,R	AT 54	Class# 28755 meets 02/08/2019-05/24/2019				
Class# 24219 meets 01/15/2019-03/12/2019					<b>AUTO 110 - 5.0 UNITS AUTOMOTIVE ENGINES</b> Transferable to CSU Recommendation: AUTO 100 or equivalent with a grade of Pass or "C" or higher. NOTE: a material fee of \$15.00 is required for AUTO 110				
26180	6:00- 8:30PM	M	Tabares,R	AT 54	20813	6:30- 8:30PM	TTh	Vasilik,R	AT 21
	8:30- 9:50PM	M	Tabares,R	AT 54		8:30-10:20PM	TTh	Vasilik,R	AT 21
Class# 26180 meets 01/15/2019-03/12/2019					<b>AUTO 120 - 5.0 UNITS AUTOMATIC TRANSMISSIONS AND TRANSAXLES</b> Transferable to CSU Recommendation: AUTO 100 or equivalent with a grade of Pass or "C" or higher, or appropriate work experience. NOTE: a material fee of \$15.00 is required for AUTO 120				
26182	6:00- 8:30PM	M	Tabares,R	AT 54	21761	6:30- 8:30PM	TTh	Treadwell,G	AT 10
	8:30- 9:50PM	M	Tabares,R	AT 54		8:30-10:20PM	TTh	Treadwell,G	AT 10
Class# 26182 meets 01/15/2019-03/12/2019					<b>AUTO 121 - 6.0 UNITS DRIVETRAIN TRANSMISSIONS AND AXLES</b> Transferable to CSU Recommendation: AUTO 181 and AUTO 73/74 or equivalent with grades of Pass or "C" or higher. NOTE: a material fee of \$15.00 is required for AUTO 121				
<b>AB 88 - 3.0 UNITS ESTIMATING AND MANAGEMENT UPDATE</b> Not Transferable NOTE: a material fee of \$5.00 is required for AB 88					<b>AUTO 130 - 5.0 UNITS MANUAL DRIVETRAIN AND AXLES</b> Transferable to CSU Recommendation: AUTO 100 or equivalent with a grade of Pass or "C" or higher. NOTE: a material fee of \$15.00 is required for AUTO 130				
26180	6:00- 8:30PM	M	Tabares,R	AT 54	28600	8:00-10:00AM	TTh	Maine,R	AT 61
	8:30- 9:50PM	M	Tabares,R	AT 54		10:00-11:50AM	TTh	Maine,R	AT 62
Class# 26180 meets 01/15/2019-03/12/2019					<b>AUTO 140 - 5.0 UNITS AUTOMOTIVE STEERING AND SUSPENSION</b> Transferable to CSU Recommendation: AUTO 100 or equivalent with a grade of Pass or "C" or higher, or appropriate work experience.				
26182	6:00- 8:30PM	M	Tabares,R	AT 54	25644	8:00-10:00AM	MW	Vega,F	AT 46
	8:30- 9:50PM	M	Tabares,R	AT 54		10:00-11:50AM	MW	Vega,F	AT 45
Class# 26182 meets 01/15/2019-03/12/2019					<b>AUTO 150 - 5.0 UNITS AUTOMOTIVE BRAKES</b> Transferable to CSU Recommendation: AUTO 100 or equivalent with a grade of Pass or "C" or higher, or appropriate work experience. NOTE: a material fee of \$15.00 is required for AUTO 150				
26182	6:00- 8:30PM	M	Tabares,R	AT 54	21763	6:30- 8:30PM	MW	Chavez,P	AT 46
	8:30- 9:50PM	M	Tabares,R	AT 54		8:30-10:20PM	MW	Chavez,P	AT 45
Class# 26182 meets 01/15/2019-03/12/2019					<b>AUTO 151 - 6.0 UNITS AUTOMOTIVE ALIGNMENT BRAKE AND SUSPENSION</b> Transferable to CSU NOTE: a material fee of \$15.00 is required for AUTO 151				
26182	6:00- 8:30PM	M	Tabares,R	AT 54	21048	12:30- 3:00PM	MTWTh	Glick,L	AT 46
	8:30- 9:50PM	M	Tabares,R	AT 54		3:00- 5:35PM	MTWTh	Glick,L	AT 45
Class# 26182 meets 01/15/2019-03/12/2019					Class# 21048 meets 03/25/2019-05/23/2019				
26182	6:00- 8:30PM	M	Tabares,R	AT 54	21110	12:30-3:13PM	MTWTh	Bender,W	AT46
	8:30- 9:50PM	M	Tabares,R	AT 54		3:13-5:40PM	MTWTh	Bender,W	AT45
Class# 26182 meets 01/15/2019-03/12/2019					<b>AUTO 55 - 4.0 UNITS ADVANCED TECHNOLOGY ELECTRIC VEHICLE</b> Not Transferable NOTE: a material fee of \$15.00 is required for AUTO 55				
27917	7:00- 8:30PM	TTh	Supple,M	AT 26					
	8:30- 9:50PM	TTh	Supple,M	AT 26					
Please read the technical standards relevant to this department at <a href="https://www.cerritos.edu/technology/standards.htm">https://www.cerritos.edu/technology/standards.htm</a> .									
<b>AUTO 73 - 3.0 UNITS AUTOMOTIVE MECHANICAL REPAIR OCCUPATIONAL WORK EXPERIENCE</b> Not Transferable									
27916	7:00- 9:50PM	M	Glick,L	AP12B					
Class# 27916 meets 01/14/2019-03/11/2019									
21093	7:00- 9:50PM	T	Baron,T	AP12B					
Class# 21093 meets 01/15/2019-03/12/2019									
22379	7:00- 9:50PM	M	Vega,F	AP12B					
Class# 22379 meets 03/25/2019-05/20/2019									
21145	7:00- 9:50PM	T	Bender,W	AP12B					
Class# 21145 meets 03/26/2019-05/21/2019									
<b>AUTO 100 - 4.0 UNITS AUTOMOTIVE MAINTENANCE AND OPERATION</b> Transferable to CSU NOTE: a material fee of \$15.00 is required for AUTO 100									
20245	8:00- 9:30AM	MW	Bittner,M	AT 11					
	9:30-10:50AM	MW	Bittner,M	AT 11					
20246	8:00- 9:30AM	TTh	Vega,F	AT 11					
	9:30-10:50AM	TTh	Vega,F	AT 11					
20811	7:00- 8:30PM	MW	Treadwell,G	AT 11					
	8:30- 9:50PM	MW	Treadwell,G	AT 11					
20812	7:00- 8:30PM	TTh	Glick,L	AT 11					
	8:30- 9:50PM	TTh	Glick,L	AT 11					
28652	8:00-11:00AM	F	Tedtaotao,D	AT 11					
	11:00- 1:50PM	F	Tedtaotao,D	AT 11					

## AUTOMOTIVE MECHANICAL REPAIR TECHNOLOGY

Students not in attendance or late for the first class meeting are subject to drop.

Class#	Time	Day	Instructor	Room	Class#	Time	Day	Instructor	Room
<b>AUTO 155 - 2.0 UNITS MEDIUM/HEAVY DUTY BRAKE SYSTEMS</b>					<b>BIOLOGY</b>				
Transferable to CSU									
28602	5:30- 7:26PM	F	Gonzalez,J	AT 21	<b>BIOL 95 - 0.5 UNIT INDIVIDUALIZED BIOLOGY INSTRUCTION</b>				
	7:26- 9:11PM	F	Gonzalez,J	AT 21	Not Transferable				
	Class# 28602 meets 02/08/2019-05/24/2019				Corequisite: Enrollment in any BIOL course.				
<b>AUTO 161 - 7.0 UNITS AUTOMOTIVE ELECTRICITY</b>					28673 2.0 HRS ARR STAFF				
Transferable to CSU					<b>BIOL 105 - 3.0 UNITS HUMANS AND THE ENVIRONMENT</b>				
Recommendation: AUTO 100 or AUTO 151 and AUTO 73/74 or equivalent with grades of Pass or "C" or higher.					Transferable to UC, CSU				
NOTE: a material fee of \$15.00 is required for AUTO 161					Recommendation: ENGL 52 or ENGL 72 or ESL 152 or equivalent with a grade of "C" or higher or "Pass" or completion of the English placement process with a score eligible for ENGL 100.				
21049	12:30- 3:30PM	MTWTh	Mulleary,J	AT 61	20254	11:00-12:15PM	MW	Valcarcel,A	S 103
	3:30- 5:35PM	MTWTh	Mulleary,J	AT 62	23634	9:30-10:45AM	TTh	Valcarcel,A	S 103
	Class# 21049 meets 03/25/2019-05/23/2019				26911	5:30- 6:45PM	MW	STAFF	S 202
<b>AUTO 181 - 6.0 UNITS ELECTRONIC ENGINE MANAGEMENT SYSTEMS-CORPORATE</b>					28671	7:00- 9:50PM	M	STAFF	S 103
Transferable to CSU					28672	9:00-11:50AM	F	STAFF	S 103
Recommendation: AUTO 100 and AUTO 73/74 or equivalent with grades of Pass or "C" or higher.					<b>BIOL 115 - 3.0 UNITS MARINE BIOLOGY</b>				
NOTE: a material fee of \$15.00 is required for AUTO 181					Transferable to UC, CSU				
21486	12:30- 3:00PM	MTWTh	Baron,T	AT 14	26913	12:00- 2:00PM	F	Reyes, J	S 127
	3:00- 5:35PM	MTWTh	Baron,T	AT 14		2:00- 4:50PM	F	Reyes, J	S 127
	Class# 21486 meets 03/25/2019-05/23/2019				<b>BIOL 120 - 4.0 UNITS INTRODUCTION TO BIOLOGICAL SCIENCE</b>				
<b>AUTO 182 - 3.5 UNITS INTRODUCTION TO ALTERNATIVE FUEL</b>					Transferable to UC, CSU (CAN BIOL 2)				
Transferable to CSU					Prerequisite: ENGL 52 or ENGL 72 or ESL 152 or equivalent with a grade of "C" or higher or "Pass" or completion of the English placement process with a score eligible for ENGL 100.				
28604	8:00-11:22AM	Sat	Roper,D	AT 26	20255	11:00-12:15PM	MW	STAFF	S 201
	11:22-12:50PM	Sat	Roper,D	AT 26	20258	4:00- 6:50PM	M	Takahashi,G	S 121
	Class# 28604 meets 01/19/2019-05/18/2019				Note: PLEASE ENROLL IN LAB SECTION OF YOUR CHOICE. THE LECTURE SECTION #20255 WILL AUTOMATICALLY BE ASSIGNED.				
<b>AUTO 194 - 3.0 UNITS RETAILING AUTOMOTIVE SERVICE</b>					20260	3:30- 6:20PM	T	Kennedy,W	S 121
Transferable to CSU					20263	3:30- 6:20PM	W	Schiefelbein,H	S 121
Recommendation: Current automotive student or employed as an automotive service professional.					20256	9:30-10:45AM	MW	Valcarcel,A	S 202
28606	6:30-9:56PM	W	Supple,M	AP12B	20262	12:30- 3:20PM	W	Tydel,C	S 121
<b>AUTO 211 - 5.0 UNITS HIGH PERFORMANCE ENGINES</b>					20264	8:00-10:50AM	Th	Henderson,S	S 121
Transferable to CSU					23635	8:00-10:50AM	T	Palmier,C	S 121
Recommendation: Appropriate work experience.					Note: PLEASE ENROLL IN LAB SECTION OF YOUR CHOICE. THE LECTURE SECTION #20256 WILL AUTOMATICALLY BE ASSIGNED.				
NOTE: a material fee of \$15.00 is required for AUTO 211					20820	5:30- 6:45PM	TTh	STAFF	S 201
24229	6:30-10:20PM	M	Gonzalez,J	AT 21	20821	7:00- 9:50PM	M	STAFF	S 121
	6:30-10:20PM	W	Gonzalez,J	AT 21	Note: PLEASE ENROLL IN LAB SECTION OF YOUR CHOICE. THE LECTURE SECTION #20820 WILL AUTOMATICALLY BE ASSIGNED.				
<b>AUTO 212 - 1.0 UNIT ADVANCED HIGH PERFORMANCE ENGINES</b>					20822	7:00- 9:50PM	T	STAFF	S 121
Transferable to CSU					20823	7:00- 9:50PM	W	Palmier,P	S 121
Prerequisite: AUTO 210, Automotive Machine Shop or AUTO 211, High Performance Engines or equivalent with a grade of "C" or higher or "Pass."					20824	7:00- 9:50PM	Th	Mastro,E	S 121
NOTE: a material fee of \$15.00 is required for AUTO 212					20259	12:30- 3:20PM	T	Valcarcel,A	S 121
28607	6:30-10:20PM	W	Gonzalez,J	AT 21	Note: PLEASE ENROLL IN LAB SECTION OF YOUR CHOICE. THE LECTURE SECTION #21968 WILL AUTOMATICALLY BE ASSIGNED.				
<b>AUTO 260 - 4.0 UNITS INTERMEDIATE AUTOMOTIVE ELECTRICAL</b>					20265	12:30- 3:20PM	Th	Covill,M	S 121
Transferable to CSU						9:30-10:45AM	TTh	STAFF	S 202
Prerequisite: AUTO 160 or equivalent with a grade of "C" or higher, or "Pass," or appropriate work experience.					20257	1:00- 3:50PM	M	Valcarcel,A	S 121
NOTE: a material fee of \$15.00 is required for AUTO 260					Note: PLEASE ENROLL IN LAB SECTION OF YOUR CHOICE. THE LECTURE SECTION #23616 WILL AUTOMATICALLY BE ASSIGNED.				
28608	6:30- 8:00PM	MW	Bender,W	AT 26	20266	3:30- 6:20PM	Th	Kennedy,W	S 121
	8:00- 9:20PM	MW	Bender,W	AT 26		2:00- 3:15PM	TTh	Kennedy,W	S 202
<b>AUTO 280 - 4.0 UNITS DIAGNOSTIC ENGINE PERFORMANCE</b>					20261	8:00-10:50AM	W	STAFF	S 121
Transferable to CSU					Note: PLEASE ENROLL IN LAB SECTION OF YOUR CHOICE. THE LECTURE SECTION #27131 WILL AUTOMATICALLY BE ASSIGNED.				
Recommendation: AUTO 100 or equivalent with a grade of Pass or "C" or higher, or appropriate work experience.					27131	12:30- 1:45PM	MW	Schiefelbein,H	S 201
NOTE: a material fee of \$15.00 is required for AUTO 280					27132	8:00-10:50AM	M	STAFF	S 121
21488	6:30- 8:00PM	TTh	Martin,E	AT 61	<b>BIOL 200 - 5.0 UNITS PRINCIPLES OF BIOLOGY</b>				
	8:00- 9:30PM	TTh	Martin,E	AT 61	Transferable to UC, CSU (CAN BIOL SEQ A)				
<b>AUTO 281 - 5.0 UNITS EMISSION CONTROL SYSTEMS -1997 STANDARDS</b>					Prerequisite: CHEM 111 or equivalent with a grade of "C" or higher or "Pass" or concurrent enrollment and BIOL 120 or ZOOL 120 or BOT 120 or equivalent with a grade of "C" or higher or "Pass."				
Transferable to CSU					20267	11:00-12:15PM	MW	Henderson,S	S 127
Recommendation: AUTO 100 or equivalent with a grade of Pass or "C" or higher.						1:00- 3:50PM	MW	STAFF	S 127
NOTE: a material fee of \$15.00 is required for AUTO 281					<b>BIOL 201 - 5.0 UNITS PRINCIPLES OF BIOLOGY</b>				
20814	6:30- 8:30PM	MW	Baron,T	AT 61	Transferable to UC, CSU (CAN BIOL SEQ A)				
	8:30-10:30PM	MW	Baron,T	AT 62	Prerequisite: CHEM 111 or equivalent with a grade of "C" or higher or "Pass." BIOL 120 or ZOOL 120 or BOT 120 or equivalent with a grade of "C" or higher or "Pass."				
					20269	8:00- 9:15AM	MW	Stieber,M	S 124
						9:30-12:20PM	MW	STAFF	S 124
					27783	12:30- 1:45PM	TTh	Stieber,M	S 124
						2:00- 4:50PM	TTh	Stieber,M	S 124

Students not in attendance or late for the first class meeting are subject to drop.

Class#	Time	Day	Instructor	Room	Class#	Time	Day	Instructor	Room
--------	------	-----	------------	------	--------	------	-----	------------	------

**BIOL 202 - 4.0 UNITS MOLECULAR BIOLOGY/GENETICS**

Transferable to UC, CSU  
Prerequisite: BIOL 201 and CHEM 211 or equivalents with grades of "C" or higher or "Pass."

20825 2:00- 3:50PM TTh McNulty, S S 103

**BOTANY**

**BOT 120 - 4.0 UNITS INTRODUCTION TO PLANT SCIENCE**

Transferable to UC, CSU  
Prerequisite: ENGL 52 or ENGL 72 or ESL 152 or equivalent with a grade of "C" or higher or "Pass" or completion of the English placement process with a score eligible for ENGL 100.

20272 12:30- 1:30PM MW Covill,M S 124  
1:30- 4:20PM MW Covill,M S 124

**BUSINESS ADMINISTRATION**

**BA 100 - 3.0 UNITS FUNDAMENTALS OF BUSINESS**

Transferable to UC, CSU  
NOTE: a material fee of \$20.00 is required for BA 100

20247 8:00- 9:15AM MW Grady,J BE116  
20248 12:30- 1:45PM MW Ramos,G SS312  
20249 2:00- 3:15PM MW Wright,W BE116  
20815 7:00- 9:50PM Th Connelly,G BE119  
21871 11:00-12:15PM TTh Grady,J BE116  
24200 9:30-10:45AM MW Hu,J BE116  
24201 7:00- 9:50PM M Jo,J BE119  
22003 12:30- 1:45PM TTh Ramos,G SS312  
28089 8:00- 9:15AM TTh Daltro,M BE116  
27262 3.6 HRS ARR (OL) Akini,P ONLINE

For class information refer to Canvas or contact your instructor  
Class# 27262 meets 01/14/2019-05/03/2019

24203 3.6 HRS ARR (OL) Moriarty,C ONLINE  
For class information refer to Canvas or contact your instructor  
Class# 24203 meets 01/14/2019-05/03/2019

22004 3.6 HRS ARR (OL) Moriarty,C ONLINE  
For class information refer to Canvas or contact your instructor  
Class# 22004 meets 01/28/2019-05/17/2019

23913 3.6 HRS ARR (OL) Moriarty,C ONLINE  
For class information refer to Canvas or contact your instructor  
Class# 23913 meets 01/28/2019-05/17/2019

27263 6.0 HRS ARR (OL) Hu,J ONLINE  
For class information refer to Canvas or contact your instructor  
Class# 27263 meets 01/14/2019-03/15/2019

26855 6.0 HRS ARR (OL) Moriarty,C ONLINE  
For class information refer to Canvas or contact your instructor  
Class# 26855 meets 03/25/2019-05/24/2019

**BA 101 - 3.0 UNITS INTERNATIONAL BUSINESS**

Transferable to CSU  
NOTE: a material fee of \$20.00 is required for BA 101

20250 11:00-12:15PM MW Hu,J (HYBRID) BE116  
Class will meet on Monday and Wednesday of the first week and the instructor will inform the students of future class meetings.

22541 6.0 HRS ARR (OL) Hu,J ONLINE  
For class information refer to Canvas or contact your instructor  
Class# 22541 meets 01/14/2019-03/15/2019

20816 6.0 HRS ARR (OL) Hu,J ONLINE  
For class information refer to Canvas or contact your instructor  
Class# 20816 meets 03/25/2019-05/24/2019

**BA 104 - 3.0 UNITS MANAGING CULTURAL DIVERSITY**

Transferable to CSU

21760 6.0 HRS ARR (OL) Hu,J ONLINE  
For class information refer to Canvas or contact your instructor  
Class# 21760 meets 01/14/2019-03/15/2019

27218 6.0 HRS ARR (OL) Paquette,R ONLINE  
For class information refer to Canvas or contact your instructor  
Class# 27218 meets 03/25/2019-05/24/2019

**BA 106 - 3.0 UNITS HUMAN RESOURCE MANAGEMENT**

Transferable to CSU  
NOTE: a material fee of \$20.00 is required for BA 106

22603 6.0 HRS ARR (OL) Livingston,R ONLINE  
For class information refer to Canvas or contact your instructor  
Class# 22603 meets 01/14/2019-03/15/2019

27314 6.0 HRS ARR (OL) Anaya,J ONLINE  
For class information refer to Canvas or contact your instructor  
Class# 27314 meets 01/14/2019-03/15/2019

23896 6.0 HRS ARR (OL) Acheson,M ONLINE  
For class information refer to Canvas or contact your instructor  
Class# 23896 meets 03/25/2019-05/24/2019

22364 6.0 HRS ARR (OL) Fantroy,S ONLINE  
For class information refer to Canvas or contact your instructor  
Class# 22364 meets 03/25/2019-05/24/2019

26159 6.0 HRS ARR (OL) Ciraulo,T ONLINE  
For class information refer to Canvas or contact your instructor  
Class# 26159 meets 03/25/2019-05/24/2019

26708 6.0 HRS ARR (OL) Ciraulo,T ONLINE  
For class information refer to Canvas or contact your instructor  
Class# 26708 meets 03/25/2019-05/24/2019

**BA 107 - 3.0 UNITS HUMAN RELATIONS IN BUSINESS**

Transferable to CSU  
NOTE: a material fee of \$20.00 is required for BA 107

23033 6.0 HRS ARR (OL) Elarcosa,J ONLINE  
For class information refer to Canvas or contact your instructor  
Class# 23033 meets 01/14/2019-03/15/2019

23777 6.0 HRS ARR (OL) Wright,W ONLINE  
For class information refer to Canvas or contact your instructor  
Class# 23777 meets 01/14/2019-03/15/2019

26711 6.0 HRS ARR (OL) Wright,W ONLINE  
For class information refer to Canvas or contact your instructor  
Class# 26711 meets 01/14/2019-03/15/2019

27316 6.0 HRS ARR (OL) Ghidella,R ONLINE  
For class information refer to Canvas or contact your instructor  
Class# 27316 meets 03/25/2019-05/24/2019

26857 6.0 HRS ARR (OL) Ghidella,R ONLINE  
For class information refer to Canvas or contact your instructor  
Class# 26857 meets 03/25/2019-05/24/2019

28497 6.0 HRS ARR (OL) Keshishyan,P ONLINE  
For class information refer to Canvas or contact your instructor  
Class# 28497 meets 03/25/2019-05/24/2019

**BA 108 - 3.0 UNITS LABOR MANAGEMENT RELATIONS**

Transferable to CSU

28246 6.0 HRS ARR (OL) Daltro,M ONLINE  
For class information refer to Canvas or contact your instructor  
Class# 28246 meets 01/14/2019-03/15/2019

**BA 109 - 3.0 UNITS HUMAN RESOURCE DEVELOPMENT**

Transferable to CSU

27264 6.0 HRS ARR (OL) Daltro,M ONLINE  
For class information refer to Canvas or contact your instructor  
Class# 27264 meets 03/25/2019-05/24/2019

**BA 110 - 3.0 UNITS ADVERTISING**

Transferable to CSU  
NOTE: a material fee of \$20.00 is required for BA 110

27004 6.0 HRS ARR (OL) Elam,C ONLINE  
For class information refer to Canvas or contact your instructor  
Class# 27004 meets 01/14/2019-03/15/2019

27732 6.0 HRS ARR (OL) Elam,C ONLINE  
For class information refer to Canvas or contact your instructor  
Class# 27732 meets 03/25/2019-05/24/2019

**BA 113 - 3.0 UNITS LEGAL ENVIRONMENT OF BUSINESS**

Transferable to UC, CSU

20252 9:30-10:45AM TTh Ramos,G SS312  
21758 9:30-10:45AM MW Ramos,G SS312  
21759 3.6 HRS ARR (OL) Elarcosa,J ONLINE

For class information refer to Canvas or contact your instructor  
Class# 21759 meets 01/14/2019-05/03/2019

23914 3.6 HRS ARR (OL) Ramos,G ONLINE  
For class information refer to Canvas or contact your instructor  
Class# 23914 meets 01/14/2019-05/03/2019

22000 3.6 HRS ARR (OL) Daltro,M ONLINE  
For class information refer to Canvas or contact your instructor  
Class# 22000 meets 01/28/2019-05/17/2019

Students not in attendance or late for the first class meeting are subject to drop.



Class#	Time	Day	Instructor	Room	Class#	Time	Day	Instructor	Room
27424	3.6 HRS ARR	(OL)	Daltro,M	ONLINE	22865	6.0 HRS ARR	(OL)	Livingston,R	ONLINE
	For class information refer to Canvas or contact your instructor Class# 27424 meets 01/28/2019-05/17/2019					For class information refer to Canvas or contact your instructor Class# 22865 meets 03/25/2019-05/24/2019			
<b>22005</b>	<b>7:00-10:20PM T</b>		Connelly,G	SS140	26690	6.0 HRS ARR	(OL)	Keshishyan,P	ONLINE
	Class# 22005 meets 02/05/2019-05/21/2019					For class information refer to Canvas or contact your instructor Class# 26690 meets 03/25/2019-05/24/2019			
27425	6.0 HRS ARR	(OL)	Daltro,M	ONLINE	27315	6.0 HRS ARR	(OL)	Moriarty,C	ONLINE
	For class information refer to Canvas or contact your instructor Class# 27425 meets 01/14/2019-03/15/2019					For class information refer to Canvas or contact your instructor Class# 27315 meets 03/25/2019-05/24/2019			
27456	6.0 HRS ARR	(OL)	Paquette,R	ONLINE		<b>BA 120 - 3.0 UNITS MANAGEMENT-ACCOUNTING AND INTERNAL CONTROL</b>			
	For class information refer to Canvas or contact your instructor Class# 27456 meets 03/25/2019-05/24/2019					Transferable to CSU NOTE: a material fee of \$20.00 is required for BA 120			
	<b>BA 114 - 3.0 UNITS MARKETING</b>				26679	6.0 HRS ARR	(OL)	Anaya,J	ONLINE
	Transferable to CSU NOTE: a material fee of \$20.00 is required for BA 114					For class information refer to Canvas or contact your instructor Class# 26679 meets 01/14/2019-03/15/2019			
26676	11:00-12:15PM MW		Ramos,G	SS312	26720	6.0 HRS ARR	(OL)	Anaya,J	ONLINE
<b>21996</b>	<b>7:00-10:20PM W</b>		STAFF	SS214		Class# 26720 meets 01/14/2019-03/15/2019			
	Class# 21996 meets 02/06/2019-05/22/2019				26722	6.0 HRS ARR	(OL)	Keshishyan,P	ONLINE
20253	6.0 HRS ARR	(OL)	Wilson,D	ONLINE		For class information refer to Canvas or contact your instructor Class# 26722 meets 01/14/2019-03/15/2019			
	For class information refer to Canvas or contact your instructor Class# 20253 meets 01/14/2019-03/15/2019				24205	6.0 HRS ARR	(OL)	Livingston,R	ONLINE
23015	6.0 HRS ARR	(OL)	STAFF	ONLINE		For class information refer to Canvas or contact your instructor Class# 24205 meets 01/14/2019-03/15/2019			
	For class information refer to Canvas or contact your instructor Class# 23015 meets 01/14/2019-03/15/2019				28093	6.0 HRS ARR	(OL)	Livingston,R	ONLINE
26677	6.0 HRS ARR	(OL)	Moriarty,C	ONLINE		For class information refer to Canvas or contact your instructor Class# 28093 meets 03/25/2019-05/24/2019			
	For class information refer to Canvas or contact your instructor Class# 26677 meets 01/14/2019-03/15/2019				28578	6.0 HRS ARR	(OL)	Livingston,R	ONLINE
27317	6.0 HRS ARR	(OL)	Grady,J	ONLINE		For class information refer to Canvas or contact your instructor Class# 28578 meets 03/25/2019-05/24/2019			
	For class information refer to Canvas or contact your instructor Class# 27317 meets 01/14/2019-03/15/2019				28579	6.0 HRS ARR	(OL)	Celestine,M	ONLINE
26719	6.0 HRS ARR	(OL)	Titel,M	ONLINE		For class information refer to Canvas or contact your instructor Class# 28579 meets 03/25/2019-05/24/2019			
	For class information refer to Canvas or contact your instructor Class# 26719 meets 01/14/2019-03/15/2019					<b>BA 121 - 3.0 UNITS SALES</b>			
27733	6.0 HRS ARR	(OL)	Titel,M	ONLINE		Transferable to CSU NOTE: a material fee of \$20.00 is required for BA 121			
	For class information refer to Canvas or contact your instructor Class# 27733 meets 01/14/2019-03/15/2019				27734	6.0 HRS ARR	(OL)	Ramos,G	ONLINE
26675	6.0 HRS ARR	(OL)	Livingston,R	ONLINE		For class information refer to Canvas or contact your instructor Class# 27734 meets 01/14/2019-03/15/2019			
	For class information refer to Canvas or contact your instructor Class# 26675 meets 03/25/2019-05/24/2019				26828	6.0 HRS ARR	(OL)	Elam,C	ONLINE
	<b>BA 115 - 3.0 UNITS MANAGEMENT-BUSINESS</b>					For class information refer to Canvas or contact your instructor Class# 26828 meets 03/25/2019-05/24/2019			
	Transferable to CSU NOTE: a material fee of \$20.00 is required for BA 115					<b>BA 126 - 3.0 UNITS E-LEARNING</b>			
22007	3.6 HRS ARR	(OL)	STAFF	ONLINE		Transferable to CSU			
	For class information refer to Canvas or contact your instructor Class# 22007 meets 01/14/2019-05/03/2019				28580	3.6 HRS ARR	(OL)	Garza,J	ONLINE
22001	11:00-12:30PM TTh		STAFF	BE119		For class information refer to Canvas or contact your instructor Class# 28580 meets 01/14/2019-05/03/2019			
	Class# 22001 meets 02/05/2019-05/23/2019					<b>BA 132 - 3.0 UNITS COMPUTER APPLICATIONS FOR MANAGERS</b>			
20817	6.0 HRS ARR	(OL)	Baber,J	ONLINE		Transferable to CSU			
	For class information refer to Canvas or contact your instructor Class# 20817 meets 01/14/2019-03/15/2019				22265	6.0 HRS ARR	(OL)	Jo,J	ONLINE
23036	6.0 HRS ARR	(OL)	Wilson,D	ONLINE		For class information refer to Canvas or contact your instructor Class# 22265 meets 01/14/2019-03/15/2019			
	For class information refer to Canvas or contact your instructor Class# 23036 meets 03/25/2019-05/24/2019				27012	6.0 HRS ARR	(OL)	Jo,J	ONLINE
26161	6.0 HRS ARR	(OL)	Wright,W	ONLINE		For class information refer to Canvas or contact your instructor Class# 27012 meets 01/14/2019-03/15/2019			
	For class information refer to Canvas or contact your instructor Class# 26161 meets 03/25/2019-05/24/2019				27007	6.0 HRS ARR	(OL)	Elarcosa,J	ONLINE
26325	6.0 HRS ARR	(OL)	Moriarty,C	ONLINE		For class information refer to Canvas or contact your instructor Class# 27007 meets 03/25/2019-05/24/2019			
	For class information refer to Canvas or contact your instructor Class# 26325 meets 03/25/2019-05/24/2019				25870	6.0 HRS ARR	(OL)	Wright,W	ONLINE
28090	6.0 HRS ARR	(OL)	Baber,J	ONLINE		For class information refer to Canvas or contact your instructor Class# 25870 meets 03/25/2019-05/24/2019			
	For class information refer to Canvas or contact your instructor Class# 28090 meets 03/25/2019-05/24/2019				23024	6.0 HRS ARR	(OL)	Wright,W	ONLINE
	<b>BA 117 - 3.0 UNITS INTRODUCTION TO SUPERVISION</b>					For class information refer to Canvas or contact your instructor Class# 23024 meets 03/25/2019-05/24/2019			
	Transferable to CSU				28094	6.0 HRS ARR	(OL)	STAFF	ONLINE
27318	6.0 HRS ARR	(OL)	Munoz,D	ONLINE		For class information refer to Canvas or contact your instructor Class# 28094 meets 03/25/2019-05/24/2019			
	For class information refer to Canvas or contact your instructor Class# 27318 meets 03/25/2019-05/24/2019					<b>BA 152 - 3.0 UNITS FUNDAMENTALS OF IMPORTING AND EXPORTING</b>			
	<b>BA 118 - 3.0 UNITS RETAIL MANAGEMENT</b>					Transferable to CSU			
	Transferable to CSU				21525	6.0 HRS ARR	(OL)	Garza,J	ONLINE
23479	6.0 HRS ARR	(OL)	Celestine,M	ONLINE		For class information refer to Canvas or contact your instructor Class# 21525 meets 03/25/2019-05/24/2019			
	For class information refer to Canvas or contact your instructor Class# 23479 meets 01/14/2019-03/15/2019								
28283	6.0 HRS ARR	(OL)	Ghidella,R	ONLINE					
	For class information refer to Canvas or contact your instructor Class# 28283 meets 01/14/2019-03/15/2019								
23478	6.0 HRS ARR	(OL)	Livingston,R	ONLINE					
	For class information refer to Canvas or contact your instructor Class# 23478 meets 03/25/2019-05/24/2019								

Students not in attendance or late for the first class meeting are subject to drop.

Class#	Time	Day	Instructor	Room	Class#	Time	Day	Instructor	Room
<b>BA 153 - 3.0 UNITS SMALL BUSINESS MANAGEMENT</b>					<b>BUSINESS COMMUNICATIONS OFFICE TECHNOLOGY</b>				
Transferable to CSU									
NOTE: a material fee of \$20.00 is required for BA 153									
22006	3.6 HRS ARR	(OL)	STAFF	ONLINE					
For class information refer to Canvas or contact your instructor									
Class# 22006 meets 01/14/2019-05/03/2019									
28095	6.0 HRS ARR	(OL)	Dokter,D	ONLINE					
For class information refer to Canvas or contact your instructor									
Class# 28095 meets 01/14/2019-03/15/2019									
27320	6.0 HRS ARR	(OL)	Dokter,D	ONLINE					
For class information refer to Canvas or contact your instructor									
Class# 27320 meets 03/25/2019-05/24/2019									
<b>BA 155 - 3.0 UNITS INTRODUCTION TO GLOBAL LOGISTICS</b>									
Transferable to CSU									
Recommendation: BA 101 or equivalent with a grade of Pass or "C" or higher.									
23770	3.6 HRS ARR	(OL)	Brown,S	ONLINE					
For class information refer to Canvas or contact your instructor									
Class# 23770 meets 01/28/2019-05/17/2019									
<b>BA 156 - 3.0 UNITS MOTIVATIONAL PRESENTATION SKILLS FOR MANAGERS</b>									
Transferable to CSU									
NOTE: a material fee of \$20.00 is required for BA 156									
23026	3.6 HRS ARR	(OL)	Garza,J	ONLINE					
For class information refer to Canvas or contact your instructor									
Class# 23026 meets 01/14/2019-05/03/2019									
25784	6.0 HRS ARR	(OL)	Acheson,M	ONLINE					
For class information refer to Canvas or contact your instructor									
Class# 25784 meets 01/14/2019-03/15/2019									
22864	6.0 HRS ARR	(OL)	Fantroy,S	ONLINE					
For class information refer to Canvas or contact your instructor									
Class# 22864 meets 01/14/2019-03/15/2019									
27736	6.0 HRS ARR	(OL)	Ciraulo,J	ONLINE					
For class information refer to Canvas or contact your instructor									
Class# 27736 meets 01/14/2019-03/15/2019									
26728	6.0 HRS ARR	(OL)	Ciraulo,J	ONLINE					
For class information refer to Canvas or contact your instructor									
Class# 26728 meets 01/14/2019-03/15/2019									
26729	6.0 HRS ARR	(OL)	Ciraulo,J	ONLINE					
For class information refer to Canvas or contact your instructor									
Class# 26729 meets 01/14/2019-03/15/2019									
27737	6.0 HRS ARR	(OL)	Ciraulo,T	ONLINE					
For class information refer to Canvas or contact your instructor									
Class# 27737 meets 01/14/2019-03/15/2019									
<b>BA 157 - 3.0 UNITS PRINCIPLES OF PUBLIC RELATIONS</b>									
Transferable to CSU									
NOTE: a material fee of \$20.00 is required for BA 157									
26730	6.0 HRS ARR	(OL)	Munoz,D	ONLINE					
For class information refer to Canvas or contact your instructor									
Class# 26730 meets 01/14/2019-03/15/2019									
28096	6.0 HRS ARR	(OL)	Munoz,D	ONLINE					
For class information refer to Canvas or contact your instructor									
Class# 28096 meets 03/25/2019-05/24/2019									
<b>BA 204 - 3.0 UNITS PROJECT MANAGEMENT</b>									
Transferable to CSU									
NOTE: a material fee of \$20.00 is required for BA 204									
27322	6.0 HRS ARR	(OL)	Brown,S	ONLINE					
For class information refer to Canvas or contact your instructor									
Class# 27322 meets 03/25/2019-05/24/2019									
<b>BA 205 - 3.0 UNITS ORGANIZATIONAL LEADERSHIP</b>									
Transferable to CSU									
23771	3.6 HRS ARR	(OL)	Dokter,D	ONLINE					
For class information refer to Canvas or contact your instructor									
Class# 23771 meets 01/14/2019-05/03/2019									
<b>BA 208 - 3.0 UNITS LEADERSHIP FOR WOMEN IN BUSINESS</b>									
Transferable to UC, CSU									
25732	3.6 HRS ARR	(OL)	Livingston,B	(Women's Studies) ONLINE					
For class information refer to Canvas or contact your instructor									
Class# 25732 meets 01/14/2019-05/03/2019									
24206	3.6 HRS ARR	(OL)	Livingston,B	(Women's Studies) ONLINE					
For class information refer to Canvas or contact your instructor									
Class# 24206 meets 01/14/2019-05/03/2019									
<b>BCOT 46 - 3.0 UNITS BUSINESS COMMUNICATIONS</b>									
Not Transferable									
28774	3.0 HRS ARR	(OL)	Sharp,M	ONLINE					
Orientation: All class information will be available at www.cerritos.edu/msharp.									
<b>BCOT 62 - 1.0 UNIT COMPUTER KEYBOARDING</b>									
Not Transferable									
NOTE: a material fee of \$1.00 is required for BCOT 62									
21051	2.0 HRS ARR	(OL)	Sharp,M	ONLINE					
	+ 1.0 HRS ARR	(OL)	Sharp,M	ONLINE					
Orientation: All class information will be available at www.cerritos.edu/msharp.									
Class# 21051 meets 01/14/2019-03/15/2019									
21094	2.0 HRS ARR	(OL)	Shopfner,J	ONLINE					
	+ 1.0 HRS ARR	(OL)	Shopfner,J	ONLINE					
Orientation: All class information will be available in Canvas									
Class# 21094 meets 03/25/2019-05/24/2019									
<b>BCOT 63 - 1.0 UNIT KEYBOARDING SPEED/CONTROL BUILDING</b>									
Not Transferable									
Recommendation: Knowledge of keyboard and key strokes.									
NOTE: a material fee of \$1.00 is required for BCOT 63									
21112	2.0 HRS ARR	(OL)	Shopfner,J	ONLINE					
	+ 1.0 HRS ARR	(OL)	Shopfner,J	ONLINE					
Orientation: All class information will be available in Canvas									
Class# 21112 meets 03/25/2019-05/24/2019									
28974	2.0 HRS ARR	(OL)	Shopfner,J	ONLINE					
	1.0 HRS ARR	(OL)	Shopfner,J	ONLINE					
Class# 28974 meets 03/25/2019-05/24/2019									
<b>BCOT 81 - 4.0 UNITS LEGAL OFFICE PROCEDURES</b>									
Not Transferable									
Recommendation: BCOT 131 or equivalent with a grade of "C" or higher or "Pass."									
NOTE: a material fee of \$4.00 is required for BCOT 81									
26365	3.6 HRS ARR	(OL)	Wyszpolski,J	ONLINE					
	+ 1.8 HRS ARR	(OL)	Wyszpolski,J	ONLINE					
Orientation: All class information will be available in Canvas									
Class# 26365 meets 01/28/2019-05/17/2019									
<b>BCOT 97 - 1.5 UNITS MICROSOFT OUTLOOK</b>									
Not Transferable									
NOTE: a material fee of \$2.00 is required for BCOT 97									
21517	3.0 HRS ARR	(OL)	Wyszpolski,J	ONLINE					
	+ 2.0 HRS ARR	(OL)	Wyszpolski,J	ONLINE					
Orientation: All class information will be available in Canvas. Submit the Student Information form in Canvas before the semester begins. This is the way that roll is initially taken.									
Class# 21517 meets 03/25/2019-05/24/2019									
<b>BCOT 112 - 3.5 UNITS MICROSOFT WORD</b>									
Transferable to CSU									
Recommendation: Ability to type 30 wpm.									
NOTE: a material fee of \$4.00 is required for BCOT 112									
21519	3.0 HRS ARR	(OL)	Sharp,M	ONLINE					
	+ 2.0 HRS ARR	(OL)	Sharp,M	ONLINE					
Note: First week class will meet on Tuesday and Thursday. The instructor will inform the students of future class meetings. Visit Canvas for class information. Submit student information form that is in Canvas.									
<b>BCOT 113 - 3.5 UNITS MICROSOFT EXCEL</b>									
Transferable to CSU									
NOTE: a material fee of \$4.00 is required for BCOT 113									
21998	3.0 HRS ARR	(OL)	Soden,B	ONLINE					
	+ 2.0 HRS ARR	(OL)	Soden,B	ONLINE					
Orientation: All class information will be available in Canvas. Submit the Student Information form that is in Canvas before the end of the first week. This is the way that roll is initially taken.									
24207	3.6 HRS ARR	(OL)	Wyszpolski,J	ONLINE					
	+ 2.4 HRS ARR	(OL)	Wyszpolski,J	ONLINE					
Orientation: All class information will be available in Canvas.									
Class# 24207 meets 01/28/2019-05/17/2019									

Students not in attendance or late for the first class meeting are subject to drop.

Class#	Time	Day	Instructor	Room	Class#	Time	Day	Instructor	Room
--------	------	-----	------------	------	--------	------	-----	------------	------

**BCOT 114 - 3.5 UNITS INTRODUCTION TO MICROSOFT OFFICE**

Transferable to CSU  
 Recommendation: Ability to type 30 wpm.  
 NOTE: a material fee of \$4.00 is required for BCOT 114

21521 3.0 HRS ARR (OL) Soden,B ONLINE  
 + 2.0 HRS ARR (OL) Soden,B ONLINE  
 Orientation: All class information will be available in Canvas. Submit the Student Information form that is in Canvas before the end of the first week. This is the way that roll is initially taken.

**BCOT 118 - 1.5 UNITS MICROSOFT ACCESS FOR OFFICE TECHNOLOGY**

Transferable to CSU  
 Recommendation: Ability to type 30 wpm.  
 NOTE: a material fee of \$4.00 is required for BCOT 118

22140 3.0 HRS ARR (OL) Wyszpolski,J ONLINE  
 + 2.0 HRS ARR (OL) Wyszpolski,J ONLINE  
 Orientation: All class information will be available in Canvas.  
 Class# 22140 meets 03/25/2019-05/24/2019

**BCOT 147 - 3.0 UNITS BUSINESS COMMUNICATIONS**

Transferable to CSU  
 Prerequisite: BCOT 46 or equivalent with a grade of Pass or "C" or higher  
 8:30- 9:45AM MW Sharp,M (HYBRID) BE120  
 Note: First week class will meet Monday and Wednesday, and the instructor will inform the students of future meetings.  
 Class# 22494 meets 02/04/2019-05/22/2019

22494 3.0 HRS ARR (OL) Wyszpolski,J ONLINE  
 Orientation: All class information will be available in Canvas.  
 Class# 28775 meets 01/28/2019-05/17/2019

**BCOT 148 - 3.0 UNITS EFFECTIVE BUSINESS PRESENTATIONS**

Transferable to CSU  
 Recommendation: Completion of BCOT 96 and BCOT 147 or equivalent with a grade of "C" or higher, or "Pass".

28775 3.6 HRS ARR (OL) Wyszpolski,J ONLINE  
 Orientation: All class information will be available in Canvas.  
 Class# 28775 meets 01/28/2019-05/17/2019

**BCOT 152 - 1.5 UNITS JOB SEARCH IN THE BUSINESS FIELD**

Transferable to CSU  
 Recommendation: Completion of or near completion of any certificate or AA Degree in any Business discipline.

26164 3.0 HRS ARR (OL) Lopez,L ONLINE  
 Orientation: All class information will be available in Canvas.  
 Class# 26164 meets 03/25/2019-05/24/2019

**BCOT 155 - 4.0 UNITS ADMINISTRATIVE SECRETARIAL PROCEDURES**

Transferable to CSU  
 Recommendation: BCOT 131 or equivalent with a grade of Pass or "C" or higher.  
 NOTE: a material fee of \$4.00 is required for BCOT 155

26165 3.6 HRS ARR (OL) Lopez,L ONLINE  
 + 2.4 HRS ARR (OL) Lopez,L ONLINE  
 Orientation: All class information will be available in Canvas.  
 Class# 26165 meets 01/28/2019-05/17/2019

**BCOT 161 - 1.0 UNIT PRINCIPLES OF FILING**

Transferable to CSU  
 Recommendation: BCOT 131 or equivalent with a grade of Pass or "C" or higher.

25737 2.0 HRS ARR (OL) Lopez,L ONLINE  
 + 1.0 HRS ARR (OL) Lopez,L ONLINE  
 Orientation: All class information will be available in Canvas.  
 Class# 25737 meets 03/25/2019-05/24/2019

**BCOT 247 - 3.0 UNITS MANAGERIAL BUSINESS COMMUNICATIONS**

Transferable to CSU  
 Prerequisite: ENGL 100 or equivalent with a grade of Pass or "C" or higher  
 Note: First week class will meet Monday and Wednesday, and instructor will inform the students of future meetings.

24212 10:00-11:15AM MW Sharp,M (HYBRID) BE120  
 27014 3.0 HRS ARR (OL) Sharp,M ONLINE  
 Orientation: All class information will be available at www.cerritos.edu/msharp.

# CHEMISTRY

CHEMISTRY DEPARTMENT COURSE SEQUENCE

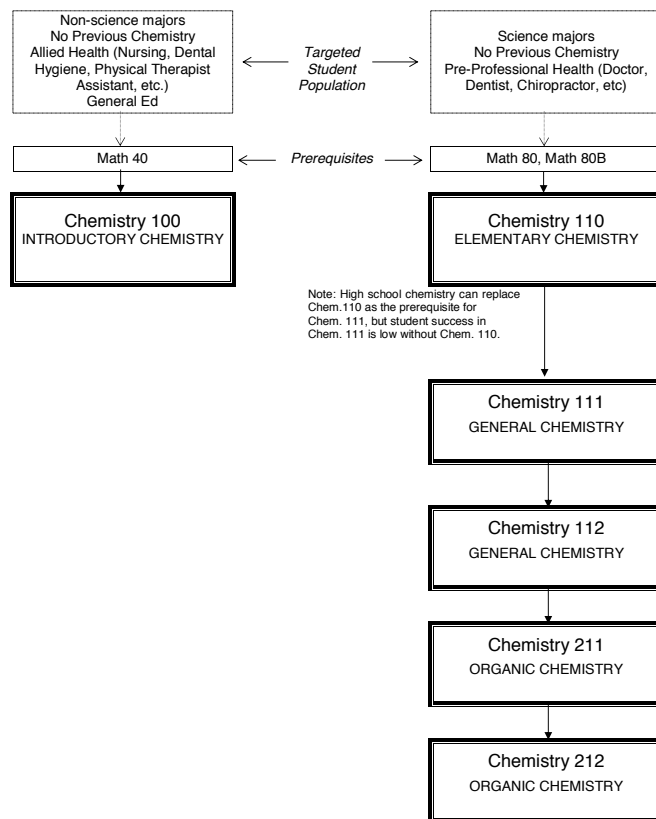

**CHEM 95A - 0.5 UNIT TUTORING FOR CHEM 100-INTRODUCTORY CHEMISTRY**

Not Transferable  
 Corequisite: CHEM 100  
 27041 2.0 HRS ARR Waldman,L  
 Class# 27041 meets 01/14/2019-05/24/2019

**CHEM 95B - 0.5 UNIT TUTORING FOR CHEM 110-ELEMENTARY CHEMISTRY**

Not Transferable  
 Corequisite: CHEM 110  
 27042 2.0 HRS ARR Waldman,L  
 Class# 27042 meets 01/14/2019-05/24/2019

**CHEM 95C - 0.5 UNIT TUTORING FOR CHEM 111-GENERAL CHEMISTRY**

Not Transferable  
 Corequisite: CHEM 111  
 27043 2.0 HRS ARR Waldman,L  
 Class# 27043 meets 01/14/2019-05/24/2019

**CHEM 95D - 0.5 UNIT TUTORING FOR CHEM 112- GENERAL CHEMISTRY**

Not Transferable  
 Corequisite: CHEM 112  
 27044 2.0 HRS ARR Waldman,L  
 Class# 27044 meets 01/14/2019-05/24/2019

**CHEM 95E - 0.5 UNIT TUTORING FOR CHEM 211-ORGANIC CHEMISTRY**

Not Transferable  
 Corequisite: CHEM 211  
 27045 2.0 HRS ARR Waldman,L  
 Class# 27045 meets 01/14/2019-05/24/2019

Students not in attendance or late for the first class meeting are subject to drop.

Class#	Time	Day	Instructor	Room	Class#	Time	Day	Instructor	Room
<b>CHEM 95F - 0.5 UNIT TUTORING FOR CHEM 212 - ORGANIC CHEMISTRY</b>					<b>CHEM 111 - 5.0 UNITS GENERAL CHEMISTRY</b>				
Not Transferable					Transferable to UC, CSU (CAN CHEM 2)(CAN CHEM SEQ A)				
Corequisite: CHEM 212					Prerequisite: CHEM 110 or equivalent with a grade of "C" or higher or "Pass" and MATH 80 or MATH 80B or equivalent with a grade of "C" or higher or "Pass" or completion of the math placement process with a score eligible for MATH courses numbered 100 level or higher.				
27046	2.0 HRS ARR		Waldman,L		Recommendation: Meet the prerequisite within four years prior to the date of enrollment in CHEM 111.				
Class# 27046 meets 01/14/2019-05/24/2019					20298	12:30- 1:45PM	TTh	Bradbury,J	S 215
<b>CHEM 100 - 4.0 UNITS INTRODUCTORY CHEMISTRY</b>					20299	8:00-10:50AM	TTh	Bradbury,J	S 222
Transferable to UC, CSU (CAN CHEM 6)					Note: PLEASE ENROLL IN LAB SECTION #20299. THE LECTURE SECTION #20298 WILL AUTOMATICALLY BE ASSIGNED.				
Prerequisite: MATH 40 or equivalent with a grade of "C" or higher or "Pass" or completion of the math placement process with a score eligible for MATH 60.					<b>27168</b>	<b>5:30- 6:45PM</b>	<b>MW</b>	Bonness,S	S 224
Recommendation: Meet the prerequisite within four years prior to the date of enrollment in CHEM 100.					27169	2:00- 4:50PM	MW	Bell,P	S 224
20286	8:00- 9:15AM	MW	Waldman,L	S 102	Note: PLEASE ENROLL IN LAB SECTION #27169. THE LECTURE SECTION #27168 WILL AUTOMATICALLY BE ASSIGNED.				
20290	8:00-10:50AM	F	STAFF	S 215	<b>20841</b>	<b>5:30- 6:45PM</b>	<b>MW</b>	Ho,T	S 102
20291	11:00- 1:50PM	F	STAFF	S 215	<b>20842</b>	<b>7:00- 9:50PM</b>	<b>MW</b>	Ho,T	S 222
Note: PLEASE ENROLL IN LAB SECTION OF YOUR CHOICE. THE LECTURE SECTION #20286 WILL AUTOMATICALLY BE ASSIGNED.					Note: PLEASE ENROLL IN LAB SECTION #20842. THE LECTURE SECTION #20841 WILL AUTOMATICALLY BE ASSIGNED.				
20287	12:30- 1:45PM	TTh	Waldman,L	S 201	22901	12:30- 1:45PM	MW	Moskun,A	S 102
20288	8:00-10:50AM	T	Khodagholian,S	S 215	22902	9:30-12:20PM	MW	Moskun,A	S 222
20289	8:00-10:50AM	Th	Khodagholian,S	S 215	Note: PLEASE ENROLL IN LAB SECTION #22902. THE LECTURE SECTION #22901 WILL AUTOMATICALLY BE ASSIGNED.				
Note: PLEASE ENROLL IN LAB SECTION OF YOUR CHOICE. THE LECTURE SECTION #20287 WILL AUTOMATICALLY BE ASSIGNED.					<b>CHEM 112 - 5.0 UNITS GENERAL CHEMISTRY</b>				
<b>20837</b>	<b>3:30- 4:45PM</b>	<b>MW</b>	Chen,K	S 215	Transferable to UC, CSU (CAN CHEM 4)(CAN CHEM SEQ A)				
20838	12:30- 3:15PM	W	Chen,K	S 215	Prerequisite: CHEM 111 or equivalent with a grade of "C" or higher or "Pass."				
Note: PLEASE ENROLL IN LAB SECTION 20837. THE LECTURE SECTION #20837 WILL AUTOMATICALLY BE ASSIGNED.					Recommendation: It is strongly recommended that the preceding prerequisite be completed within four years prior to the date of enrollment in CHEM 112.				
23018	8:00- 9:15AM	TTh	Waldman,L	S 102	20302	9:30-10:45AM	TTh	Shimazu,C	S 102
23605	8:00-10:50AM	W	STAFF	S 215	20303	11:00- 1:50PM	TTh	Shimazu,C	S 222
Note: PLEASE ENROLL IN LAB SECTION 23605. THE LECTURE SECTION #23018 WILL AUTOMATICALLY BE ASSIGNED.					Note: PLEASE ENROLL IN LAB SECTION #20303. THE LECTURE SECTION #20302 WILL AUTOMATICALLY BE ASSIGNED.				
28224	9:30-10:45AM	MW	Waldman,L	S 102	20844	3:30- 4:50PM	MW	Bradbury,J	S 102
28225	12:30- 3:15PM	W	STAFF	S 215	20845	12:30- 3:20PM	MW	Bradbury,J	S 222
Note: PLEASE ENROLL IN LAB SECTION #28225. THE LECTURE SECTION #28224 WILL AUTOMATICALLY BE ASSIGNED.					Note: PLEASE ENROLL IN LAB SECTION #20845. THE LECTURE SECTION #20844 WILL AUTOMATICALLY BE ASSIGNED.				
<b>21926</b>	<b>5:00- 6:15PM</b>	<b>TTh</b>	Dukhovny,O	S 215	<b>27785</b>	<b>5:00- 6:15PM</b>	<b>TTh</b>	Moskun,A	S 222
21927	2:00- 4:50PM	T	Nguyen,H	S 215	27786	2:00- 4:50PM	TTh	Moskun,A	S 222
Note: PLEASE ENROLL IN LAB SECTION #21927. THE LECTURE SECTION #21926 WILL AUTOMATICALLY BE ASSIGNED.					Note: PLEASE ENROLL IN LAB SECTION 327786. THE LECTURE SECTION #27785 WILL AUTOMATICALLY BE ASSIGNED.				
<b>CHEM 110 - 4.0 UNITS ELEMENTARY CHEMISTRY</b>					<b>CHEM 211 - 5.0 UNITS ORGANIC CHEMISTRY</b>				
Transferable to UC, CSU					Transferable to UC, CSU				
Prerequisite: MATH 80 or MATH 80B or equivalent with a grade of "C" or higher or "Pass" or completion of the math placement process with a score eligible for MATH courses numbered 100 level or higher.					Prerequisite: CHEM 112 or equivalent with a grade of "C" or higher or "Pass."				
Recommendation: Meet the prerequisite within four years prior to the date of enrollment in CHEM 110.					Recommendation: It is strongly recommended that the preceding prerequisite be completed within four years prior to the date of enrollment in CHEM 211.				
20292	12:30- 1:45PM	MW	Mathur,R	S 219	26112	11:00-12:15PM	TTh	Dahl Jr.,M	S 102
20295	2:00- 4:50PM	W	Mathur,R	S 219	26113	2:00- 4:50PM	MW	Martinez,C	S 224
Note: PLEASE ENROLL IN LAB SECTION #20295. THE LECTURE SECTION #20292 WILL AUTOMATICALLY BE ASSIGNED.					27340	8:00-10:50AM	MW	Dahl Jr.,M	S 224
20293	11:00-12:15PM	MW	Bonness Jr.,N	S 219	Note: PLEASE ENROLL IN LAB SECTION OF YOUR CHOICE. THE LECTURE SECTION #26113 WILL AUTOMATICALLY BE ASSIGNED.				
22725	8:00-10:50AM	W	Bradbury,J	S 219	<b>CHEM 212 - 5.0 UNITS ORGANIC CHEMISTRY</b>				
Note: PLEASE ENROLL IN LAB SECTION #22725. THE LECTURE SECTION #20293 WILL AUTOMATICALLY BE ASSIGNED.					Transferable to UC, CSU				
20294	11:00-12:20PM	TTh	STAFF	S 219	Prerequisite: CHEM 211 or equivalent with a grade of "C" or higher or "Pass."				
20297	8:00-10:50AM	T	STAFF	S 219	Recommendation: It is strongly recommended that the preceding prerequisite be completed within four years prior to the date of enrollment in CHEM 212.				
Note: PLEASE ENROLL IN LAB SECTION #20294 WILL AUTOMATICALLY BE ASSIGNED.					20307	12:30- 1:45PM	TTh	Lou,R	S 224
<b>20296</b>	<b>5:30- 6:45PM</b>	<b>TTh</b>	Bonness Jr.,N	S 219	20309	11:00- 1:50PM	TTh	Lou,R	S 224
22900	2:00- 4:50PM	Th	Bonness Jr.,N	S 219	26114	8:30-2:20PM	F	Lou,R	S 224
Note: PLEASE ENROLL IN LAB SECTION #22900. THE LECTURE SECTION #20296 WILL AUTOMATICALLY BE ASSIGNED.					Note: PLEASE ENROLL IN LAB SECTION OF YOUR CHOICE. THE LECTURE SECTION #20307 WILL AUTOMATICALLY BE ASSIGNED.				
20839	12:30- 1:45PM	TTh	Bonness Jr.,N	S 219	<b>CHEM 250L - 1.0 UNIT SPECIAL TOPICS IN CHEMISTRY</b>				
20840	2:00- 4:50PM	T	Bonness Jr.,N	S 219	Transfer CSU, UC determined after admission				
Note: PLEASE ENROLL IN LAB SECTION #20840. THE LECTURE SECTION #20239 WILL AUTOMATICALLY BE ASSIGNED.					Prerequisite: CHEM 111 or equivalent with a grade of "C" or higher or "Pass."				
<b>23871</b>	<b>5:30- 6:45PM</b>	<b>TTh</b>	Nguyen,H	S 102	21540	3.0 HRS ARR		Waldman,L	
<b>23872</b>	<b>7:00- 9:50PM</b>	<b>T</b>	Nguyen,H	S 219					
Note: PLEASE ENROLL IN LAB SECTION #23872. THE LECTURE SECTION #23871 WILL AUTOMATICALLY BE ASSIGNED.									
<b>23787</b>	<b>5:30- 6:45PM</b>	<b>MW</b>	STAFF	S 219					
<b>23788</b>	<b>7:00- 9:50PM</b>	<b>W</b>	STAFF	S 219					
Note: PLEASE ENROLL IN LAB SECTION #23788. THE LECTURE SECTION #23787 WILL AUTOMATICALLY BE ASSIGNED.									

Students not in attendance or late for the first class meeting are subject to drop.

Class#	Time	Day	Instructor	Room	Class#	Time	Day	Instructor	Room
--------	------	-----	------------	------	--------	------	-----	------------	------

## CHILD DEVELOPMENT

### Earn a Bachelor's Degree with the University of La Verne

Cerritos College and La Verne have created a partnership to provide students an opportunity to earn a bachelor's degree in child development. Students may take La Verne upper division courses while completing Cerritos GE courses. The program has accelerated 10 week semesters.



**BS Child Development**  
For more information contact:  
(909) 593-3511, Ext. 5436

#### CD 110 - 3.0 UNITS CHILD DEVELOPMENT

Transferable to UC, CSU (CAN HEC 14)

22545	11:00- 1:50PM	W	Andrade,O	HS101
22392	8:00-10:50AM	W	Beck,A	HS101
<b>23273</b>	<b>7:00- 9:50PM</b>	<b>W</b>	STAFF	HS104
20277	11:00- 1:50PM	M	Gradin,S	HS101
23274	8:00-10:50AM	Th	Andrade,O	SL107
20830	8:00-10:50AM	T	Beck,A	HS104
<b>21702</b>	<b>7:00- 9:50PM</b>	<b>T</b>	STAFF	HS103
21485	3.0 HRS ARR	(OL)	Beck,A	ONLINE

Mandatory orientation: 9:00 a.m. – 12:00 p.m., Friday, January 18, 2019 in SL 109.

25158	2:00- 4:50PM	T	Gibson,D	SL107
<b>26680</b>	<b>7:00- 9:50PM</b>	<b>Th</b>	STAFF	HS101
26899	11:00- 1:50PM	F	STAFF	HS101
27284	2:00- 4:50PM	Th	STAFF	SL107
27283	9:00-12:10PM	Sat	STAFF	HS101

Class# 27283 meets 01/19/2019-05/18/2019

<b>28159</b>	<b>6:00- 8:50PM</b>	<b>TTh</b>	STAFF	DAS *
--------------	---------------------	------------	-------	-------

Class# 28159 meets 01/15/2019-03/14/2019

#### CD 124 - 3.0 UNITS TEACHING IN A DIVERSE SOCIETY

Transferable to CSU

<b>22501</b>	<b>7:00- 9:50PM</b>	<b>W</b>	Palma,J	HS101
22224	2:00- 4:50PM	Th	Palma,J	HS101

#### CD 139 - 3.0 UNITS OBSERVATION, ASSESSMENT, AND POSITIVE GUIDANCE OF CHILDHOOD

Transferable to CSU

Recommendation: CDEC 111 and CD 110 or equivalent with grades of Pass or "C" or higher.

23275	2:00- 4:50PM	W	Gibson,D	SL107
<b>21873</b>	<b>7:00- 9:50PM</b>	<b>Th</b>	Gibson,D	HS104

## CHILD DEVELOPMENT/EARLY CHILDHOOD

#### CDEC 63 - 3.0 UNITS EARLY CHILDHOOD EXPERIENCES IN LANGUAGE ARTS AND SOCIAL SCIE

Not Transferable

Prerequisite: CDEC 112 or equivalent with a grade of Pass or "C" or higher.

<b>26923</b>	<b>7:00- 9:50PM</b>	<b>W</b>	STAFF	SL107
--------------	---------------------	----------	-------	-------

#### CDEC 111 - 3.0 UNITS PRINCIPLES AND PRACTICES IN EARLY CHILDHOOD EDUCATION

Transferable to CSU

20278	8:00-10:50AM	M	STAFF	HS101
<b>20279</b>	<b>7:00- 9:50PM</b>	<b>T</b>	Andrade,O	HS101
20280	2:00- 4:50PM	T	Palma,J	HS101

#### CDEC 112 - 3.0 UNITS INTRODUCTION TO CURRICULUM

Transferable to CSU

23279	8:00-10:50AM	T	STAFF	HS101
<b>21889</b>	<b>7:00- 9:50PM</b>	<b>M</b>	Andrade,O	HS101
25657	2:00- 4:50PM	M	STAFF	HS101

#### CDEC 113 - 3.0 UNITS THE CHILD, FAMILY, AND COMMUNITY

Transferable to CSU

23280	8:00-10:50AM	Th	Beck,A	HS101
<b>20283</b>	<b>7:00- 9:50PM</b>	<b>M</b>	Palma,J	HS103
20834	11:00- 1:50PM	M	Palma,J	SL107

#### CDEC 133 - 3.0 UNITS EARLY CHILDHOOD EXPERIENCES IN MATHEMATICS AND SCIENCE

Transferable to CSU

Prerequisite: CDEC 112 or equivalent with a grade of Pass or "C" or higher.

<b>23281</b>	<b>7:00- 9:50PM</b>	<b>M</b>	Gibson,D	SL107
--------------	---------------------	----------	----------	-------

#### CDEC 161 - 3.0 UNITS HEALTH, SAFETY, AND NUTRITION

Transferable to CSU

22503	3.0 HRS ARR	(OL)	Beck,A	ONLINE
-------	-------------	------	--------	--------

Mandatory orientation: 9:00 a.m. – 12:00 p.m., Saturday, January 19, 2019 in SL 107.

23282	2:00- 4:50PM	M	Gibson,D	SL107
-------	--------------	---	----------	-------

Students enrolled in CDEC 164 are required to spend 3 hours per week in placement for a total of 54 hours per semester. TB clearance, flu shot, Tdap and MMR immunizations, plus good health are required to participate in this course.

#### CDEC 164 - 3.0 UNITS PRACTICUM FIELD EXPERIENCE

Transferable to CSU

Prerequisite: CD 110, CDEC 111, CDEC 112, and CDEC 113 or equivalent with grades of Pass or "C" or higher.

Recommendation: CD 124, CD 139, and CDEC 161.

<b>20835</b>	<b>6:00- 7:50PM</b>	<b>M</b>	STAFF	HS104
			+ 3.0 HRS ARR	STAFF
<b>21890</b>	<b>7:00- 8:50PM</b>	<b>Th</b>	Gradin,S	SL107
			+ 3.0 HRS ARR	Gradin,S

#### CDEC 166 - 3.0 UNITS ADMINISTRATION I: PROGRAMS IN EARLY CHILDHOOD EDUCATION

Transferable to CSU

Prerequisite: CD 110, CDEC 111, CDEC 112, and CDEC 113 or equivalents with grades of "C" or higher or "Pass."

<b>26902</b>	<b>7:00- 9:50PM</b>	<b>W</b>	Myers,K	SL108
--------------	---------------------	----------	---------	-------

#### CDEC 167 - 3.0 UNITS ADMINISTRATION II: PERSONNEL AND LEADERSHIP IN EARLY CHILDH

Transferable to CSU

Prerequisite: CDEC 66 or CDEC 166 or equivalent with a grade of "C" or higher or "Pass."

Recommendation: Teaching experience.

<b>26903</b>	<b>7:00- 9:50PM</b>	<b>T</b>	Gradin,S	SL107
--------------	---------------------	----------	----------	-------

## CHILD DEVELOPMENT/INFANT TODDLER

#### CDIT 151 - 3.0 UNITS INFANT AND TODDLER DEVELOPMENT

Transferable to CSU

Recommendation: CD 110 or equivalent with a grade of Pass or "C" or higher.

<b>B3283</b>	<b>7:00- 9:50PM</b>	<b>T</b>	Banh,L	SL108
--------------	---------------------	----------	--------	-------

#### CDIT 152 - 3.0 UNITS CARE AND EDUCATION FOR INFANTS AND TODDLERS

Transferable to CSU

Recommendation: CD 110 and CDIT 151 or equivalent with grades of Pass or "C" or higher.

20284	2:00- 4:50PM	W	Gradin,S	HS101
-------	--------------	---	----------	-------

## CHILD DEVELOPMENT/SPECIAL EDUCATION

#### CDSE 150 - 3.0 UNITS INTRODUCTION TO CHILDREN WITH SPECIAL NEEDS

Transferable to CSU

<b>26904</b>	<b>7:00- 9:50PM</b>	<b>T</b>	Layne,J	HS104
--------------	---------------------	----------	---------	-------

#### CDSE 152 - 3.0 UNITS CURRICULUM AND STRATEGIES FOR CHILDREN WITH SPECIAL NEEDS

Transferable to CSU

<b>26905</b>	<b>7:00- 9:50PM</b>	<b>Th</b>	Roberts,R	HS103
--------------	---------------------	-----------	-----------	-------

Students not in attendance or late for the first class meeting are subject to drop.

Class#	Time	Day	Instructor	Room	Class#	Time	Day	Instructor	Room
--------	------	-----	------------	------	--------	------	-----	------------	------

## CHINESE

### CHIN 101 - 5.0 UNITS ELEMENTARY CHINESE

Transferable to UC, CSU

22817	11:00- 1:15PM	MW	Zhou,Y	(HYBRID)	LA211
A portion of this class will be online.					
	+ 1.0 HRS ARR		Zhou,Y	(HYBRID)	LC205
22819	12:30- 2:45PM	TTh	Zhou,Y	(HYBRID)	LA211
	+ 1.0 HRS ARR		Zhou,Y	(HYBRID)	LC205
A portion of this class will be online.					

### CHIN 102 - 5.0 UNITS ELEMENTARY CHINESE

Transferable to UC, CSU

Prerequisite: CHIN 101 or equivalent with a grade of Pass or "C" or higher.

22889	3:00- 5:15PM	W	Zhou,Y	(HYBRID)	LA211
	+ 1.0 HRS ARR		Zhou,Y	(HYBRID)	LC205
A portion of this class will be online.					

### CHIN 260 - 3.0 UNITS CHINESE CULTURE AND SOCIETY

Transferable to CSU

Recommendation: ENGL 52 or ENGL 72 or ESL 152 or equivalent with a grade of "C" or higher or "Pass" or completion of the English placement process with a score eligible for ENGL 100.

27766	3.0 HRS ARR	(OL)	Zhou,Y		ONLINE
28568	3.0 HRS ARR	(OL)	Zhou,Y		ONLINE

28197	3:15- 4:45PM	TTh	STAFF		NHS*
	4:55- 5:45PM	TTh	STAFF		NHS*
Class# 28197 meets 02/05/2019-05/23/2019					

### CIS 58B - 3.5 UNITS PC CORE HARDWARE A+ CERTIFICATION

Not Transferable

Recommendation: CIS 101 or CIS 102 or equivalent with a grade of "C" or higher or "Pass" or appropriate work experience.

20310	1:00- 3:50PM	Th	Lazor,C	(HYBRID)	MCIS205
	2:00- 3:50PM	T	Lazor,C	(HYBRID)	MCIS205
Note: A portion of the hours for this class will be online.					
26106	3.0 HRS ARR	(OL)	Lazor,C		ONLINE
	+ 2.0 HRS ARR	(OL)	Lazor,C		ONLINE
Note: Mandatory Orientation: 10:00a.m.-12:00p.m., Saturday - January 19 in MCIS 205.					

### CIS 101 - 3.0 UNITS INTRODUCTION TO COMPUTER INFORMATION SYSTEMS

Transferable to UC, CSU (CAN BUS 6)

20314	11:00-12:15PM	MW	Woolever,J	(HYBRID)	MCIS211
	10:00-10:50AM	W	Woolever,J		MCIS211
20315	1:00- 2:15PM	MW	Tran,H	(HYBRID)	MCIS211
	3:00- 4:00PM	W	Tran,H		MCIS211
Note: A portion of the hours for this class will be online.					
20316	8:00- 9:15AM	TTh	STAFF		MCIS209
	10:00-10:50AM	T	STAFF		MCIS213
CIS 101 meets important Computer Literacy Requirements for ALL majors and transfers as a Computer Course Requirement to most 4-year universities in the area.					

20317	9:30-10:45AM	TTh	Woolever,J		MCIS209
	11:00-11:50AM	T	Woolever,J		MCIS213
20320	9:00-11:50AM	F	Konefsky,B		MCIS209
	12:00-12:50PM	F	Konefsky,B		MCIS213
20846	7:00- 9:50PM	W	Alavian,M	(HYBRID)	MCIS211
	6:00- 6:50PM	W	Alavian,M	(HYBRID)	MCIS211

Note: A portion of the hours for this class will be online.

20847	3.0 HRS ARR	(OL)	Davis, R		ONLINE
	+ 1.0 HRS ARR	(OL)	Davis, R		ONLINE
20849	3.0 HRS ARR	(OL)	Lazor,C		ONLINE
	+ 1.0 HRS ARR	(OL)	Lazor,C		ONLINE
Note: Mandatory Orientation: 7:00 - 9:00 p.m., Friday - January 18 in MCIS 208.					

20850	6:00- 8:50PM	T	Lazor,C	(HYBRID)	MCIS207
	5:00- 5:50PM	T	Lazor,C	(HYBRID)	MCIS211

Note: A portion of the hours for this class will be online.

27791	9:30-10:45AM	MW	STAFF		MCIS211
	11:00-11:50AM	W	STAFF		MCIS208
23725	3.0 HRS ARR	(OL)	STAFF		ONLINE
	+ 1.0 HRS ARR	(OL)	STAFF		ONLINE
Note: Mandatory Orientation: 11:00a.m.-1:00p.m., Saturday - January 19 in MCIS 209.					

28783	3.0 HRS ARR	(OL)	Nance, W		ONLINE
	+ 1.0 HRS ARR	(OL)	Nance, W		ONLINE
Note: Mandatory Orientation: 5:00 - 7:00 p.m., Friday - January 18 in MCIS 208.					

28785	3.0 HRS ARR	(OL)	Alavian,M		ONLINE
	+ 1.0 HRS ARR	(OL)	Alavian,M		ONLINE
Note: Mandatory Orientation: 9:00 - 11:00a.m., Saturday - January 19 in MCIS 210.					

21114	3.6 HRS ARR	(OL)	Laredo,N		ONLINE
	+ 1.2 HRS ARR	(OL)	Laredo,N		ONLINE
Note: Mandatory Orientation: 6:00 - 8:00p.m., Friday - February 8 in MCIS 207.					

Class# 21114 meets 01/28/2019-05/17/2019

23727	3.6 HRS ARR	(OL)	Laredo,N		ONLINE
	+ 1.2 HRS ARR	(OL)	Laredo,N		ONLINE
Note: Mandatory Orientation: 8:00 - 10:00 a.m., Friday - February 8 in MCIS 207.					

Class# 23727 meets 01/28/2019-05/17/2019

28678	6.0 HRS ARR	(OL)	Hohly,M		ONLINE
	+ 2.0 HRS ARR	(OL)	Hohly,M		ONLINE
Note: Mandatory Orientation: 5:00p.m. - 7:00 p.m., Friday - January 18 in MCIS 210.					

Class# 28678 meets 01/14/2019-03/15/2019

27793	6.0 HRS ARR	(OL)	Tilak,N		ONLINE
	+ 2.0 HRS ARR	(OL)	Tilak,N		ONLINE
Note: Mandatory Orientation: 10:00a.m - 12:00p.m., Saturday - March 30 in MCIS 205.					

Class# 27793 meets 03/25/2019-05/24/2019

## COMPUTER AND INFORMATION SCIENCES

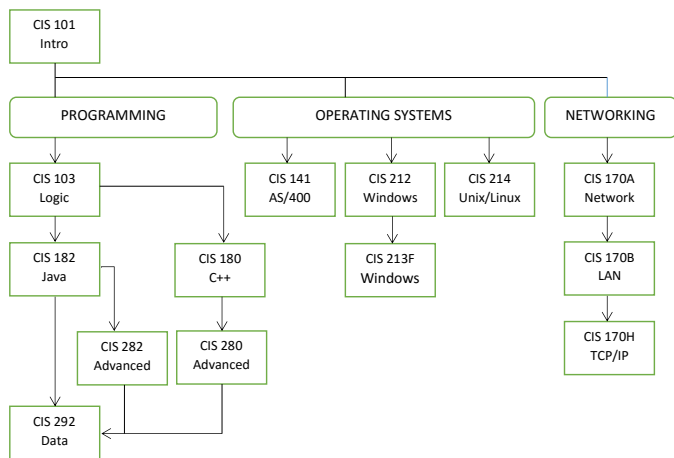

To Prepare for the CompTIA A+ Certification

Take the following courses:

CIS 102 Intro Microworld Sfrwr  
 CIS 58A PC Operating System A+ Certification  
 CIS 58B PC Core Hardware A+ Certification

For more information, contact:

Kenny Lou at klou@cerritos.edu or  
 Gene LaZor at glazor@cerritos.edu

### CIS 58A - 3.5 UNITS PC OPERATING SYSTEM A+ CERTIFICATION

Not Transferable

Recommendation: CIS 101 or CIS 102 or equivalent with a grade of "C" or higher or "Pass" or appropriate work experience.

21800	5:00- 8:00PM	T	STAFF	(HYBRID)	MCIS205
	8:00- 9:50PM	T	STAFF	(HYBRID)	MCIS205

Note: A portion of the hours for this class will be online.

25772	3.0 HRS ARR	(OL)	Lazor,C		ONLINE
	+ 2.0 HRS ARR	(OL)	Lazor,C		ONLINE

Note: Mandatory Orientation: 5:00 - 7:00 p.m., Tuesday - January 15 in MCIS 205.



Class#	Time	Day	Instructor	Room	Class#	Time	Day	Instructor	Room
<b>CIS 170E - 3.5 UNITS ROUTER CONFIGURATIONS AND PROTOCOL</b> Transferable to CSU Prerequisite: CIS 170A (formerly CIS 70A) or equivalent with a grade of "C" or higher or "Pass" or appropriate work experience.					<b>28254 6:40-10:00PM M</b> STAFF (HYBRID) MCIS209 4:00- 6:10PM M STAFF (HYBRID) MCIS213 Note: A portion of the hours for this class will be online. Class# 28254 meets 02/04/2019-05/20/2019				
<b>23640</b>	<b>5:00- 8:00PM W</b>		Lazor,C (HYBRID)	MCIS205	<b>CIS 185 - 3.0 UNITS DISCRETE STRUCTURES</b> Transferable to UC, CSU Prerequisite: CIS 183 or equivalent with a grade of "C" or higher or "Pass."				
	<b>8:00- 9:50PM W</b>		Lazor,C (HYBRID)	MCIS205	<b>28156 5:00- 8:00PM F</b>		STAFF (HYBRID)	MCIS204	
Note: A portion of the hours for this class will be online.					<b>28156 8:00- 8:50PM F</b>		STAFF (HYBRID)	MCIS204	
<b>CIS 170F - 3.5 UNITS ADVANCED SWITCHING AND ROUTING</b> Transferable to CSU Prerequisite: CIS 170E (formerly CIS 70E) or equivalent with a grade of "C" or higher or "Pass" or appropriate work experience.					Note: A portion of the hours for this class will be online.				
24139	3.0 HRS ARR (OL)		Lazor,C	ONLINE	<b>CIS 200A - 3.5 UNITS APPLE MAC OS SUPPORT ESSENTIALS</b> Transferable to CSU Recommendation: A knowledge of computer operating systems or appropriate work experience.				
	+ 2.0 HRS ARR (OL)		Lazor,C	ONLINE	<b>26682 5:00- 7:50PM M</b>		Lou,Z	MCIS202	
Note: Mandatory Orientation: 5:00 - 7:00 p.m., Wednesday - January 16 in MCIS 205.					<b>26682 8:00- 9:50PM M</b>		Lou,Z	MCIS204	
<b>CIS 170G - 3.5 UNITS WIDE AREA NETWORKS</b> Transferable to CSU Prerequisite: CIS 170E (formerly CIS 70E) or equivalent with a grade of "C" or higher or "Pass" or appropriate work experience.					<b>CIS 202A - 3.5 UNITS PROJECT MANAGEMENT FOR INFORMATION TECHNOLOGY</b> Transferable to CSU Recommendation: CIS 102 and CIS 105 or equivalents with grades of "C" or higher or "Pass" or appropriate work experience.				
24141	3.0 HRS ARR (OL)		Lazor,C	ONLINE	21919	3.6 HRS ARR (OL)	Whitney,D	ONLINE	
	+ 2.0 HRS ARR (OL)		Lazor,C	ONLINE		+ 2.4 HRS ARR (OL)	Whitney,D	ONLINE	
Note: Mandatory Orientation: 5:00 - 7:00 p.m., Wednesday - January 16 in MCIS 205.					Note: Mandatory Orientation: 9:00 - 11:00 a.m., Saturday - February 9 in MCIS 210 Class# 21919 meets 01/28/2019-05/17/2019				
<b>CIS 170H - 3.0 UNITS TCP/IP FUNDAMENTALS</b> Transferable to CSU Recommendation: A knowledge of Web browser and e-mail applications.					<b>CIS 207 - 3.5 UNITS DATABASE DESIGN AND SQL</b> Transferable to CSU Recommendation: CIS 155 or equivalent with a grade of "C" or higher or "Pass."				
26866	6.0 HRS ARR (OL)		Lou,Z	ONLINE	26102	3.0 HRS ARR (OL)	Hohly,M	ONLINE	
Note: Mandatory Orientation - See website <a href="http://www.cerritos.edu/klou">http://www.cerritos.edu/klou</a> for orientation instructions. Class# 26866 meets 03/25/2019-05/24/2019						+ 2.0 HRS ARR (OL)	Hohly,M	ONLINE	
<b>CIS 170P - 3.5 UNITS INTRODUCTION TO ETHICAL HACKING</b> Transferable to CSU Recommendation: CIS 170A with a grade of "C" or higher or "Pass" or a knowledge of networking concepts or related work experience.					Note: Mandatory Orientation: 9:00 - 11:00 a.m., Saturday - January 19 in MCIS 213				
<b>26108</b>	<b>5:00- 8:00PM Th</b>		Lou,Z	MCIS202	<b>CIS 208A - 3.5 UNITS ORACLE SQL AND PL/SQL</b> Transferable to CSU Recommendation: CIS 103 and CIS 155 or equivalent with grades of Pass or "C" or higher or appropriate work experience.				
	<b>8:00- 9:50PM Th</b>		Lou,Z	MCIS202	26684	3.0 HRS ARR (OL)	Hohly,M	ONLINE	
26110	3.0 HRS ARR (OL)		Lou,Z	ONLINE		+ 2.0 HRS ARR (OL)	Hohly,M	ONLINE	
	+ 2.0 HRS ARR (OL)		Lou,Z	ONLINE	Note: Mandatory Orientation: 9:00 - 11:00 a.m., Saturday - January 19 in MCIS 213				
Note: Mandatory Orientation - See website <a href="http://www.cerritos.edu/klou">http://www.cerritos.edu/klou</a> for orientation instructions.					<b>CIS 212 - 3.5 UNITS INTRODUCTION TO MICROSOFT WINDOWS ADMINISTRATION</b> Transferable to CSU Recommendation: CIS 58A or equivalent with a grade of "C" or higher or "Pass."				
<b>CIS 170R - 3.5 UNITS COMPUTER AND DIGITAL FORENSICS</b> Transferable to CSU Recommendation: CIS 58A with a grade of "C" or higher or "Pass" or a knowledge of computer operating systems or related work experience.					23646	3.0 HRS ARR (OL)	Dellaca,R	ONLINE	
27795	3.0 HRS ARR (OL)		Lou,Z	ONLINE		+ 2.0 HRS ARR (OL)	Dellaca,R	ONLINE	
	+ 2.0 HRS ARR (OL)		Lou,Z	ONLINE	Note: Mandatory Orientation: 11:00 a.m.-1:00 p.m., Saturday - January 19 in MCIS 210				
Note: Mandatory Orientation - See website <a href="http://www.cerritos.edu/klou">http://www.cerritos.edu/klou</a> for orientation instructions.					Microsoft IT Academy at Cerritos College The CIS program offers courses on the two Microsoft certifications: Microsoft Certified Systems Administrator (MCSA), Microsoft Certified Systems Engineer (MCSE). For Microsoft certification requirements and matching courses, please visit: <a href="http://www.cerritos.edu/klou/">http://www.cerritos.edu/klou/</a> . For more information, please contact: Kenny Lou, e-mail: <a href="mailto:klou@cerritos.edu">klou@cerritos.edu</a> or Jack Wilson, e-mail: <a href="mailto:jwilson@cerritos.edu">jwilson@cerritos.edu</a>				
<b>CIS 180 - 3.0 UNITS PROGRAMMING IN C/C++</b> Transferable to UC, CSU Prerequisite: CIS 103 or equivalent with a grade of "C" or higher or "Pass."					<b>CIS 213F - 3.5 UNITS MICROSOFT WINDOWS SERVER ADMINISTRATION</b> Transferable to CSU				
<b>27787</b>	<b>5:00- 7:50PM T</b>		Nguyen,P	MCIS204	21921	3.0 HRS ARR (OL)	Dellaca,R	ONLINE	
	<b>8:00- 9:50PM T</b>		Nguyen,P (HYBRID)	MCIS204		+ 2.0 HRS ARR (OL)	Dellaca,R	ONLINE	
CIS 180 is important for most Computer Science majors and is required for many Math majors for transfer to Universities. C++ is still the programming language of choice for many large corporations. Note: A portion of the hours for this class will be online.					Note: Mandatory Orientation: 1:00 - 3:00 p.m., Saturday - January 19 in MCIS 210				
<b>CIS 183 - 3.0 UNITS JAVA PROGRAMMING</b> Transferable to CSU Prerequisite: CIS 103 or equivalent with a grade of "C" or higher or "Pass."					<b>CIS 213F - 3.5 UNITS MICROSOFT WINDOWS SERVER ADMINISTRATION</b> Transferable to CSU				
26096	12:30- 3:20PM T		Tilak,N (HYBRID)	MCIS204	Note: Mandatory Orientation: 9:00 - 11:00 a.m., Saturday - January 19 in MCIS 210				
	12:30- 2:20PM Th		Tilak,N (HYBRID)	MCIS204	<b>CIS 213F - 3.5 UNITS MICROSOFT WINDOWS SERVER ADMINISTRATION</b> Transferable to CSU				
CIS 183 is required for all Computer Science majors for transfer to Universities. Note: A portion of the hours for this class will be online.					Note: Mandatory Orientation: 1:00 - 3:00 p.m., Saturday - January 19 in MCIS 210				
26098	3.0 HRS ARR (OL)		James,J	ONLINE	<b>CIS 213F - 3.5 UNITS MICROSOFT WINDOWS SERVER ADMINISTRATION</b> Transferable to CSU				
	+ 2.0 HRS ARR (OL)		James,J	ONLINE	Note: Mandatory Orientation: 9:00 - 11:00 a.m., Saturday - January 19 in MCIS 210				
Note: Mandatory Orientation: 9:00 - 11:00 a.m., Saturday - January 19 in MCIS 210					<b>CIS 213F - 3.5 UNITS MICROSOFT WINDOWS SERVER ADMINISTRATION</b> Transferable to CSU				
<b>26100</b>	<b>5:00- 7:50PM T</b>		Mellas,D	MCIS209	Note: Mandatory Orientation: 9:00 - 11:00 a.m., Saturday - January 19 in MCIS 210				
	<b>8:00- 9:50PM T</b>		Mellas,D	MCIS208	<b>CIS 213F - 3.5 UNITS MICROSOFT WINDOWS SERVER ADMINISTRATION</b> Transferable to CSU				
28781	3.0 HRS ARR (OL)		James,J	ONLINE	Note: Mandatory Orientation: 9:00 - 11:00 a.m., Saturday - January 19 in MCIS 210				
	+ 2.0 HRS ARR (OL)		James,J	ONLINE	<b>CIS 213F - 3.5 UNITS MICROSOFT WINDOWS SERVER ADMINISTRATION</b> Transferable to CSU				
Note: Mandatory Orientation: 5:00 - 7:00 p.m., Friday - January 18 in MCIS 206.					Note: Mandatory Orientation: 9:00 - 11:00 a.m., Saturday - January 19 in MCIS 210				

Students not in attendance or late for the first class meeting are subject to drop.



Class#	Time	Day	Instructor	Room	Class#	Time	Day	Instructor	Room
<b>CIS 214 - 3.0 UNITS UNIX AND LINUX OPERATING SYSTEMS</b> Transferable to CSU Recommendation: Knowledge of one operating system.					<b>27307 5:00- 7:50PM T STAFF (HYBRID) MCIS206</b> <b>8:00- 9:50PM T STAFF (HYBRID) MCIS206</b> Note: A portion of the hours for this class will be online.				
20854	5:00- 7:50PM	Th	Mellas,D	MCIS209	<b>CIS 292 - 3.0 UNITS DATA STRUCTURES</b> Transferable to UC, CSU Prerequisite: CIS 183 or CIS 280X or equivalent of either course with a grade of "C" or higher or "Pass" or appropriate work experience.				
	8:00- 9:50PM	Th	Mellas,D	MCIS208	21923	5:00- 7:50PM	W	Mellas,D	MCIS209
CIS 214 now includes all of the material for Linux operating system studies. Students will learn to use the powerful utilities and applications of UNIX and the free, open source Linux operating system. For more information contact: Dean Mellas, email: dmellas@cerritos.edu					28780	5:00- 7:50PM	M	Mellas,A	MCIS206
<b>CIS 231 - 3.5 UNITS COMPUTER ORGANIZATION AND ASSEMBLY LANGUAGE PROGRAMMING</b> Transferable to UC, CSU Prerequisite: CIS 180 or CIS 182 or CIS 183 or equivalent with a grade of "C" or higher or "Pass."					Note: A portion of the hours for this class will be online.				
25668	5:00- 7:50PM	M	Hayter,J	MCIS211	<b>COSMETOLOGY</b>				
	8:00- 9:50PM	M	Hayter,J	MCIS208					
<b>CIS 271 - 1.0 UNIT COMPUTER AND INFORMATION SCIENCES OCCUPATIONAL WORK EXPERIEN</b> Transferable to CSU 1.2 HRS ARR (OL) STAFF ONLINE Note: Mandatory Orientation: 9:00 - 11:00 a.m., Saturday - February 9 in MCIS 213 Class# 21149 meets 01/28/2019-05/17/2019					All cosmetology students must purchase the approved equipment kit (Cosmetology approx. \$1350/Esthetician approx. \$625). Students enrolled in an introductory class will be assessed a materials fee for the student kit upon registration. The materials fee must be paid with your enrollment fees through the Office of Admissions and Records. These kits are MANDATORY. Contact the program office for more information at ext. 2950.;Please read the technical standards relevant to this department at <a href="http://www.cerritos.edu/technology/standards.htm">http://www.cerritos.edu/technology/standards.htm</a>				
<b>CIS 272 - 2.0 UNITS COMPUTER AND INFORMATION SCIENCES OCCUPATIONAL WORK EXPERIEN</b> Transferable to CSU 1.2 HRS ARR (OL) STAFF ONLINE Note: Mandatory Orientation: 9:00 - 11:00 a.m., Saturday - February 9 in MCIS 213 Class# 21150 meets 01/28/2019-05/17/2019					<b>COS 53 - 6.5 UNITS ADVANCED COSMETOLOGY MANIPULATION</b> Not Transferable Prerequisite: COS 52C or COS 62B or 70C or COS 73B with a grade of Pass or "C" or higher. Please read the technical standards relevant to this department at <a href="https://www.cerritos.edu/technology/standards.htm">https://www.cerritos.edu/technology/standards.htm</a> .				
<b>CIS 273 - 3.0 UNITS COMPUTER AND INFORMATION SCIENCES OCCUPATIONAL WORK EXPERIEN</b> Transferable to CSU 1.2 HRS ARR (OL) STAFF ONLINE Note: Mandatory Orientation: 9:00 - 11:00 a.m., Saturday - February 9 in MCIS 213 Class# 21151 meets 01/28/2019-05/17/2019					22344	8:45-10:57AM	WThF	Smith,L	HS203
<b>CIS 274 - 4.0 UNITS COMPUTER AND INFORMATION SCIENCES OCCUPATIONAL WORK EXPERIEN</b> Transferable to CSU 1.2 HRS ARR (OL) STAFF ONLINE Note: Mandatory Orientation: 9:00 - 11:00 a.m., Saturday - February 9 in MCIS 213 Class# 21544 meets 01/28/2019-05/17/2019						12:00- 4:45PM	TWThF	Smith,L	HS203
<b>CIS 280X - 3.5 UNITS OBJECT-ORIENTED PROGRAMMING IN C++</b> Transferable to CSU Recommendation: Strongly recommend CIS 180 or equivalent with a grade of Pass or "C" or higher.					Class# 22344 meets 01/14/2019-03/15/2019				
22904	5:00- 7:50PM	W	STAFF	(HYBRID) MCIS204	<b>COS 54 - 10.0 UNITS INTRODUCTORY ESTHETICIAN</b> Not Transferable Prerequisite: ENGL 100 or ENGL 100S or equivalent with a grade of "C" or higher or "Pass" and READ 54 or READ 97 or equivalent with a grade of "C" or higher or "Pass" or completion of the Reading placement process with eligibility for "Reading Exempt."				
	5:00- 6:50PM	M	STAFF	(HYBRID) MCIS204	NOTE: a material fee of \$875.00 is required for COS 54				
26739	3.0 HRS ARR	(OL)	STAFF	ONLINE	27198	8:00-10:30AM	MT	Petrova,R	HS201
	+ 2.0 HRS ARR	(OL)	STAFF	ONLINE		8:00-11:50AM	W	Petrova,R	HS201
Note: Mandatory Orientation: 5:00 - 7:50 p.m., Wednesday - January 16 in MCIS 204.						10:30-11:00AM	MT	Petrova,R	HS201
<b>CIS 285A - 3.5 UNITS ASP.NET PROGRAMMING</b> Transferable to CSU Recommendation: CIS 162 and CIS 286 or equivalents with grades of "C" or higher or "Pass."						12:00- 4:50PM	MT	Petrova,R	HS201
28686	5:00- 7:50PM	W	STAFF	MCIS206	<b>COS 54A - 10.0 UNITS ADVANCED ESTHETICIAN</b> Not Transferable Prerequisite: COS 54 or equivalent with a grade of Pass or "C" or higher.				
	8:00- 9:50PM	W	STAFF	MCIS206	27196	8:00-10:30AM	ThF	Ramirez-Han,J	HS201
28688	3.0 HRS ARR	(OL)	STAFF	ONLINE		10:30-11:00AM	ThF	Ramirez-Han,J	HS201
	+ 2.0 HRS ARR	(OL)	STAFF	ONLINE		12:00- 4:50PM	ThF	Ramirez-Han,J	HS201
Note: Mandatory Orientation: 5:00 - 7:50 p.m. Wednesday - January 16 in MCIS 206.						1:00- 4:50PM	W	Ramirez-Han,J	HS201
<b>CIS 286 - 3.5 UNITS SOFTWARE DEVELOPMENT WITH C#</b> Transferable to CSU Recommendation: Knowledge of one object-oriented programming language.					<b>COS 60A - 10.0 UNITS INTRODUCTORY COSMETOLOGY I</b> Not Transferable Prerequisite: ENGL 100 or ENGL 100S or equivalent with a grade of "C" or higher or "Pass" and READ 54 or READ 97 or equivalent with a grade of "C" or higher or "Pass" or completion of the Reading placement process with eligibility for "Reading Exempt."				
23733	3.0 HRS ARR	(OL)	STAFF	ONLINE	NOTE: a material fee of \$115.00 is required for COS 60A				
	+ 2.0 HRS ARR	(OL)	STAFF	ONLINE	22288	8:00-10:00AM	MTWThF	Smith,F	HS205
Note: Mandatory Orientation: 5:00 - 7:00 p.m., Tuesday - January 15 in MCIS206.						10:00-11:00AM	MTWThF	Smith,F	HS205
						12:00- 4:50PM	MTWThF	Smith,F	HS205
					Class# 22288 meets 01/14/2019-03/15/2019				
					<b>COS 60B - 10.0 UNITS INTRODUCTORY COSMETOLOGY II</b> Not Transferable Prerequisite: COS 60A or COS 71A with a grade of Pass or "C" or higher.				
					22290	8:00-10:00AM	MTWThF	Smith,F	HS205
						10:00-11:00AM	MTWThF	Smith,F	HS205
						12:00- 4:50PM	MTWThF	Smith,F	HS205
					Class# 22290 meets 03/25/2019-05/24/2019				

Students not in attendance or late for the first class meeting are subject to drop.

Class#	Time	Day	Instructor	Room	Class#	Time	Day	Instructor	Room
<b>COS 61A - 10.0 UNITS INTERMEDIATE COSMETOLOGY I</b>					<b>COUN 200 - 3.0 UNITS SUCCESS IN COLLEGE AND CAREER</b>				
Not Transferable					Transferable to UC, CSU				
Prerequisite: COS 50C or 60B or 70A or 71B with a grade of Pass or "C" or higher.					Recommendation: Completion of ENGL 20 or equivalent with a grade of "C" or higher or "Pass" or completion of the English Placement Process with eligibility for ENGL 52, ENGL 72, and ESL 152.				
22292	8:00-10:00AM	MTWThF	Motruk,N	HS204	27093	9:30-10:45AM	TTh	Fisher,C	MP205
	10:00-11:00AM	MTWThF	Motruk,N	HS204	<b>22271</b>	<b>5:00- 7:50PM</b>	<b>T</b>	Quilizapa,C	MP205
	12:00- 4:50PM	MTWThF	Motruk,N	HS204	23157	3.0 HRS ARR	(OL)	Herrera,V	ONLINE
Class# 22292 meets 01/14/2019-03/15/2019					27866	9:30-10:45AM	MW	Aguayo,R	SL107
<b>COS 61B - 10.0 UNITS INTERMEDIATE COSMETOLOGY II</b>					27095	1:00- 2:15PM	TTh	Aslanyan,K	EOPS
Not Transferable					22277	11:00-12:15PM	MW	Walsh,M	MP205
Prerequisite: COS 61A or COS 72A with a grade of Pass or "C" or higher.					27019	11:00-12:15PM	MW	Mahoney,M	MCIS20
22294	8:00-10:00AM	MTWThF	Motruk,N	HS204	22279	9:30-10:45AM	MW	Castro,R	MP205
	10:00-11:00AM	MTWThF	Motruk,N	HS204	<b>25715</b>	<b>5:00- 7:50PM</b>	<b>M</b>	Bello,F	MP205
	12:00- 4:50PM	MTWThF	Motruk,N	HS204	26147	2:00- 4:50PM	M	Gallardo,B	MP205
Class# 22294 meets 03/25/2019-05/24/2019					26148	3.0 HRS ARR	(OL)	Herrera,V	ONLINE
<b>COS 62A - 10.0 UNITS ADVANCED COSMETOLOGY I</b>					28779	1:00- 3:50PM	F	Carrillo,R	MP205
Not Transferable					22276	12:00- 1:35PM	TTh	Miles,M	HS105
Prerequisite: COS 51C or COS 61B or COS 70B or COS 72B with a grade of Pass or "C" or higher.					Class# 22276 meets 02/05/2019-05/23/2019				
22296	8:00-10:00AM	MTWThF	Motruk,N	HS204	23156	6.0 HRS ARR	(OL)	Gallardo,B	ONLINE
	10:00-11:00AM	MTWThF	Motruk,N	HS204	Class# 23156 meets 01/14/2019-03/15/2019				
	12:00- 4:50PM	MTWThF	Motruk,N	HS204					
Class# 22296 meets 01/14/2019-03/15/2019									
<b>COS 62B - 10.0 UNITS ADVANCED COSMETOLOGY II</b>									
Not Transferable									
Prerequisite: COS 62A or COS 73A with a grade of Pass or "C" or higher.									
22298	8:00-10:00AM	MTWThF	Motruk,N	HS204					
	10:00-11:00AM	MTWThF	Motruk,N	HS204					
	12:00- 4:50PM	MTWThF	Motruk,N	HS204					
Class# 22298 meets 03/25/2019-05/24/2019									
<b>COS 99 - 2.0 UNITS DIRECTED STUDIES</b>									
Not Transferable									
26803	12.0 HRS ARR		Motruk,N	HS204					
Class# 26803 meets 01/14/2019-03/15/2019									

**COUNSELING**

<b>COUN 10 - 1.0 UNIT CAREER PLANNING</b>									
Not Transferable									
NOTE: a material fee of \$28.00 is required for COUN 10									
23155	2:00- 3:50PM	T	Ukita,T	MP205					
Class# 23155 meets 01/15/2019-03/12/2019									
26660	2:00- 3:50PM	T	Lee,R	MP205					
Class# 26660 meets 03/26/2019-05/21/2019									
27348	1:00- 1:50PM	MW	Casillas,R	MP205					
Class# 27348 meets 03/25/2019-05/22/2019									
<b>COUN 101A - 0.5 UNIT ORIENTATION TO COLLEGE</b>									
Transferable to CSU									
<b>23626</b>	<b>5:00- 6:15PM</b>	<b>W</b>	Ross,C	MP205					
Class# 23626 meets 01/16/2019-02/20/2019									
<b>COUN 101B - 0.5 UNIT EDUCATIONAL PLANNING</b>									
Transferable to CSU									
27945	11:00-12:15PM	T	Valenzuela,R	EOPS	AD117				
Class# 27945 meets 01/15/2019-02/19/2019									
28745	11:00-12:15PM	T	Valenzuela,R	EOPS	AD117				
Class# 28745 meets 02/26/2019-04/09/2019									
<b>25238</b>	<b>5:00- 6:15PM</b>	<b>Th</b>	Wang,L	MP205					
Class# 25238 meets 02/28/2019-04/11/2019									
25237	11:00-12:15PM	T	Valenzuela,R	EOPS	AD117				
Class# 25237 meets 04/16/2019-05/21/2019									
<b>COUN 101C - 1.0 UNIT NAVIGATING THE TRANSFER PROCESS</b>									
Transferable to CSU									
27022	1:00- 2:50PM	Th	Lundeen,B	LC214					
Class# 27022 meets 03/28/2019-05/23/2019									
<b>COUN 150 - 3.0 UNITS DYNAMICS OF LEADERSHIP</b>									
Transferable to CSU									
Recommendation: Satisfactory completion of the English Placement Process or ENGL 52 or equivalent with a grade of Pass or "C" or higher and participation in a college or community-based organization or club.									
23158	1:00- 2:15PM	TTh	Romero,G	(PUENTE)	MCIS211				
26377	1:00- 2:15PM	TTh	Hilli,S		AD117				
27946	11:00-12:15PM	MW	Hurtado,H	EOPS	AD117				

**CULINARY ARTS**

<b>CA 55 - 1.0 UNIT FUNDAMENTALS OF RESPONSIBLE ALCOHOL SERVICE</b>									
Not Transferable									
26379	2:00- 3:50PM	T	Aiton,A	CB102					
Class# 26379 meets 03/26/2019-05/21/2019									
<b>CA 101 - 1.0 UNIT INTRODUCTION TO FOOD SERVICE, SAFETY, AND SANITATION</b>									
Transferable to CSU									
21095	2:00- 3:50PM	Th	Yu,J	CB104					
Class# 21095 meets 01/17/2019-03/14/2019									
21113	2:00- 3:50PM	Th	Yu,J	CB104					
Class# 21113 meets 03/28/2019-05/23/2019									
<b>CA 120 - 3.0 UNITS INTRODUCTION TO THE HOSPITALITY INDUSTRY</b>									
Transferable to CSU									
25149	3:00- 5:50PM	M	Lew,E	CB102					
<b>CA 180 - 4.0 UNITS INTRODUCTION TO BAKING SKILLS</b>									
Transferable to CSU									
Corequisite: CA 101 or equivalent with a grade of "C" or higher or "Pass" or prior completion.									
NOTE: a material fee of \$50.00 is required for CA 180									
20827	2:30- 4:30PM	T	Yu,J	CB104					
PLEASE ENROLL IN LAB SECTION OF YOUR CHOICE. THE LECTURE SECTION #20827 WILL BE AUTOMATICALLY ADDED.									
<b>21366</b>	<b>4:30-10:20PM</b>	<b>T</b>	Yu,J	CB104					
<b>25748</b>	<b>4:30-10:20PM</b>	<b>T</b>	STAFF	CB103					
<b>CA 181 - 5.0 UNITS PROFESSIONAL BAKING AND PASTRY PRODUCTION I</b>									
Transferable to CSU									
Prerequisite: CA 101 and CA 180 or equivalent with grades of "C" or higher or "Pass."									
NOTE: a material fee of \$50.00 is required for CA 181									
20828	4:00- 5:30PM	MW	Lopez,J	CB104					
PLEASE ENROLL IN LAB SECTION OF YOUR CHOICE. THE LECTURE SECTION #20828 WILL BE AUTOMATICALLY ADDED.									
<b>21367</b>	<b>5:30- 8:45PM</b>	<b>MW</b>	Lopez,J	CB104					
<b>26380</b>	<b>5:30- 8:45PM</b>	<b>MW</b>	Nicolas,E	CB103					
<b>CA 182 - 5.0 UNITS PROFESSIONAL BAKING AND PASTRY PRODUCTION II</b>									
Transferable to CSU									
Prerequisite: CA 181 or equivalent with a grade of "C" or higher or "Pass."									
NOTE: a material fee of \$50.00 is required for CA 182									
20829	4:00- 5:30PM	MW	Aiton,A	CB101					
	5:30- 8:45PM	MW	Aiton,A	CB101					
<b>CA 230 - 3.0 UNITS PROFESSIONAL HEALTHY COOKING</b>									
Transferable to CSU									
25156	2:00- 4:50PM	T	Pierini,M	CB101					

Students not in attendance or late for the first class meeting are subject to drop.

Class#	Time	Day	Instructor	Room	Class#	Time	Day	Instructor	Room
<b>CA 250 - 7.0 UNITS PROFESSIONAL COOKING I</b> Transferable to CSU Corequisite: CA 101 or prior completion or equivalent with a grade of "C" or higher or "Pass." Recommendation: Completion of ENGL 52, or ENGL 72, or ESL 152, or equivalent with a grade of "C" or higher or "Pass" or completion of the placement process with eligibility for ENGL 100. NOTE: a material fee of \$50.00 is required for CA 250					28112	6.0 HRS ARR	(OL)	Gregory,C	ONLINE
25150	10:00-12:00PM	TW	Lopez,J	CB104	Note: Online registered students must go to the Canvas class webpage for mandatory online orientation information. Class# 28112 meets 03/25/2019-05/24/2019				
	12:00- 1:50PM	M	STAFF	CB104	28259	6.0 HRS ARR	(OL)	Horner,B	ONLINE
	12:00- 1:50PM	TW	Lopez,J	CB104	Note: Online registered students must go to the Canvas class webpage for mandatory online orientation information. Class# 28259 meets 03/25/2019-05/24/2019				
<b>CA 251 - 8.0 UNITS PROFESSIONAL COOKING II</b> Transferable to CSU Prerequisite: CA 152 or CA 250 or equivalent with a grade of "C" or higher or "Pass" and CA 101 or equivalent with a grade of "C" or higher or "Pass." Recommendation: CA 230 or equivalent with a grade of "C" or higher or "Pass." NOTE: a material fee of \$75.00 is required for CA 251					28295	6.0 HRS ARR	(OL)	Gregory,C	ONLINE
25152	9:00- 9:50AM	TWTh	Lew,E	CB102	Class# 28295 meets 03/25/2019-05/24/2019				
	9:00- 1:15PM	M	Lew,E	CB102	<b>DANC 101 - 3.0 UNITS HISTORY OF DANCE</b> Transferable to UC, CSU				
	10:00- 1:15PM	TWTh	Lew,E	CB102	22149	9:00-11:50AM	F	Hendrix,J	MC103
<b>CA 252 - 8.0 UNITS PROFESSIONAL COOKING III</b> Transferable to CSU Prerequisite: CA 153 or CA 251 or equivalent with a grade of "C" or higher or "Pass." Recommendation: CA 230 or equivalent with a grade of "C" or higher or "Pass" and completion of ENGL 52, or ENGL 72, or ESL 152, or equivalent with a grade of "C" or higher or "Pass" or completion of the placement process with eligibility for ENGL 100. NOTE: a material fee of \$75.00 is required for CA 252					28150	3.0 HRS ARR	(OL)	Berney,D	ONLINE
25154	9:00- 9:50AM	TWTh	Pierini,M	CB101	Mandatory Orientation Saturday 1/13/18 at 9:30am				
	9:00- 1:15PM	M	Pierini,M	CB101	<b>DANC 105 - 3.0 UNITS INTRODUCTION TO DANCE MOVEMENT</b> Transferable to UC, CSU				
	10:00- 1:15PM	TWTh	Pierini,M	CB101	22150	9:00- 9:30AM	TTh	Gregory,C	CB105
<b>CA 260 - 3.0 UNITS FOODS PURCHASE AND CONTROL</b> Transferable to CSU						9:00- 9:50AM	F	Gregory,C	CB105
20826	4:00- 6:50PM	T	Lew,E	CB102		9:30-10:50AM	TTh	Gregory,C	CB105
<b>DANCE</b>					<b>DANC 106A - 2.0 UNITS BEGINNING BALLET</b> Transferable to UC, CSU				
<b>DANC 50 - 1.0 UNIT INDIVIDUALIZED DANCE DEVELOPMENT</b> Not Transferable					26131	6:30- 7:00PM	MW	Cole,P	CB105
28118	4.0 HRS ARR		Gregory,C	CB105		7:00- 8:20PM	MW	Cole,P	CB105
<b>DANC 100 - 3.0 UNITS DANCE APPRECIATION</b> Transferable to UC, CSU					28836	2:00- 2:30PM	MW	Berney,D	CB105
22146	9:30-10:45AM	TTh	Hendrix,J	HS103		2:30- 3:50PM	MW	Berney,D	CB105
DANCE CONCERT AUDITIONS Saturday, January 12, 10:30 a.m. location CB 102. Dance Concert participants are required to enroll in DANC 150/151 Concert Dates: To Be Announced (For more information contact Rebekah Hathaway, Ext. 2846 or Email instructor at rhathaway@cerritos.edu ).					26657	10:00-11:12AM	Sat	Cole,P	CB105
22148	3.0 HRS ARR	(OL)	Rosa,S	ONLINE		11:12- 2:38PM	Sat	Cole,P	CB105
Note: Online registered students must go to the Canvas class webpage for mandatory online orientation information.					Class# 26657 meets 01/19/2019-05/18/2019				
22227	12:30- 1:45PM	TTh	Bitong,L	S 202	<b>DANC 106B - 2.0 UNITS INTERMEDIATE BALLET</b> Transferable to UC, CSU				
27221	3.0 HRS ARR	(OL)	Berney,D	ONLINE	27023	2:00- 2:30PM	MW	Berney,D	CB105
Mandatory Orientation Saturday 1/13/18 at 9:30am						2:30- 3:50PM	MW	Berney,D	CB105
27266	12:00- 1:15PM	MW	(OL) Roman-Rodriguez,D	HS103	22158	10:00-11:12AM	Sat	Cole,P	CB105
22147	6.0 HRS ARR	(OL)	Hathaway,R	ONLINE		11:12- 2:38PM	Sat	Cole,P	CB105
Note: Online registered students must go to the Canvas class webpage for mandatory online orientation information.					Class# 22158 meets 01/19/2019-05/18/2019				
28111	6.0 HRS ARR	(OL)	Gregory,C	ONLINE	<b>DANC 107 - 2.0 UNITS BALLET VARIATIONS</b> Transferable to UC, CSU				
Note: Online registered students must go to the Canvas class webpage for mandatory online orientation information.					28838	6:30- 7:00PM	MW	Cole,P	CB105
Class# 28111 meets 01/14/2019-03/15/2019						7:00- 8:20PM	MW	Cole,P	CB105
22831	6.0 HRS ARR	(OL)	Hathaway,R	ONLINE	22160	10:00-11:12AM	Sat	Cole,P	CB105
Note: Online registered students must go to the Canvas class webpage for mandatory online orientation information.						11:12- 2:38PM	Sat	Cole,P	CB105
Class# 22831 meets 03/25/2019-05/24/2019					Class# 22160 meets 01/19/2019-05/18/2019				
<b>DANC 108A - 2.0 UNITS DANCE, MODERN, BEGINNING</b> Transferable to UC, CSU					22162	12:30- 1:00PM	TTh	Hathaway,R	CB105
22168	10:00-11:00AM	F	Cabag,V	CB105		1:30- 2:20PM	TTh	Hathaway,R	CB105
22216	9:00- 9:30AM	TTh	Gregory,C	CB105	28800	8:00- 8:30AM	MW	Roman-Rodriguez,D	CB105
	9:30-10:50AM	TTh	Gregory,C	CB105		8:30- 9:50AM	MW	Roman-Rodriguez,D	CB105
<b>DANC 108B - 2.0 UNITS DANCE, MODERN, INTERMEDIATE</b> Transferable to UC, CSU					22166	12:30- 1:00PM	TTh	Hathaway,R	CB105
28802	8:00- 8:30AM	MW	Roman-Rodriguez,D	CB105		1:30- 2:20PM	TTh	STAFF	CB105
	8:30- 9:50AM	MW	Roman-Rodriguez,D	CB105	<b>DANC 110 - 2.0 UNITS COMMERCIAL DANCE FOUNDATIONS</b> Transferable to UC, CSU				
Note: Online registered students must go to the Canvas class webpage for mandatory online orientation information.					22168	10:00-11:00AM	F	Cabag,V	CB105
Class# 22147 meets 01/14/2019-03/15/2019						11:00- 1:50PM	F	Cabag,V	CB105
28804	4:30- 5:00PM	TTh	Gregory,C	CB105	22216	9:00- 9:30AM	TTh	Gregory,C	CB105
28840	10:00-10:30AM	MW	Cabag,V	CB105		9:30-10:50AM	TTh	Gregory,C	CB105
	10:00-10:30AM	MW	Cabag,V	CB105	<b>DANC 112 - 2.0 UNITS CONTEMPORARY DANCE</b> Transferable to UC, CSU				
<b>DANC 121 - 2.0 UNITS LATIN SOCIAL DANCE</b> Transferable to UC, CSU					22172	4:30- 5:00PM	TTh	Gregory,C	CB105
22172	4:30- 5:00PM	TTh	Gregory,C	CB105		5:00- 6:20PM	TTh	Gregory,C	CB105
27858	6:00- 7:00PM	F	Cole,P	CB105		6:00- 7:00PM	F	Cole,P	CB105
	7:00- 9:50PM	F	Cole,P	CB105		7:00- 9:50PM	F	Cole,P	CB105

Students not in attendance or late for the first class meeting are subject to drop.

Class#	Time	Day	Instructor	Room	Class#	Time	Day	Instructor	Room
<b>DANC 123 - 2.0 UNITS AFRICAN DANCE</b>									
Transferable to UC, CSU									
27088	4:00- 4:30PM	MW	Jones,M	CB105	20328	8:00-10:50AM	T	STAFF	LAB A
	4:30- 5:50PM	MW	Jones,M	CB105	20329	2:30- 5:20PM	T	STAFF	LAB B
					28717	3:00- 5:50PM	M	STAFF	LAB C
<b>DANC 124 - 2.0 UNITS HIP HOP DANCE I</b>					<b>DA 62 - 2.0 UNITS DENTAL RADIOGRAPHY II</b>				
Transferable to UC, CSU					Not Transferable				
22178	12:00-12:30PM	MW	Cabag,V	CB105	Prerequisite: DA 52 or equivalent with a grade of Pass or "C" or higher.				
	12:30- 1:50PM	MW	Cabag,V	CB105	NOTE: a material fee of \$58.50 is required for DA 62				
25321	10:00-11:00AM	F	Cabag,V	CB105	20330	11:00-11:50AM	F	STAFF	HS305
	11:00- 1:50PM	F	Cabag,V	CB105	20331	8:00-10:50AM	Th	STAFF	LAB A
<b>26414</b>	<b>6:00- 6:30PM</b>	<b>MW</b>	Jones,M	CB105	20332	1:00- 3:50PM	Th	STAFF	LAB B
	<b>6:30- 7:50PM</b>	<b>MW</b>	Jones,M	CB105	28718	2:30- 5:20PM	T	STAFF	LAB C
<b>DANC 126 - 2.0 UNITS HIP HOP DANCE II</b>					<b>DA 63 - 4.0 UNITS ADVANCED CHAIRSIDE ASSISTING</b>				
Transferable to UC, CSU					Not Transferable				
<b>27249</b>	<b>6:00- 6:30PM</b>	<b>MW</b>	Jones,M	CB105	Prerequisite: DA 53 and DA 54 or equivalent with grades of Pass or "C" or higher.				
	<b>6:30- 7:50PM</b>	<b>MW</b>	Jones,M	CB105	Corequisite: DA 65.				
27253	12:00-12:30PM	MW	Cabag,V	CB105	NOTE: a material fee of \$43.00 is required for DA 63				
	12:30- 1:50PM	MW	Cabag,V	CB105	20333	1:00- 2:50PM	M	STAFF	HS305
<b>DANC 130A - 2.0 UNITS BEGINNING CHOREOGRAPHY</b>					20334				
Transferable to UC, CSU					8:00-10:50AM				
28806	2:30- 3:00PM	TTh	Gregory,C	CB105	20335	1:30- 4:20PM	ThF	STAFF	LAB A
	3:00- 4:00PM	TTh	Gregory,C	CB105	<b>DA 64 - 2.0 UNITS DENTAL OFFICE MANAGEMENT</b>				
<b>DANC 130B - 2.0 UNITS INTERMEDIATE CHOREOGRAPHY</b>					Not Transferable				
Transferable to UC, CSU					Prerequisite: DA 51 or equivalent with a grade of Pass or "C" or higher.				
28808	2:30- 3:00PM	TTh	Gregory,C	CB105	20336	8:00- 9:00AM	M	STAFF	SL110
	3:00- 4:00PM	TTh	Gregory,C	CB105		9:00-11:50AM	M	STAFF	SL110
<b>DANC 135 - 2.0 UNITS DANCE WORKSHOP</b>					<b>DA 65 - 3.0 UNITS CLINICAL I DENTAL SCHOOLS</b>				
Transferable to UC, CSU					Not Transferable				
27269	4.0 HRS ARR		Hathaway,R		Prerequisite: DA 53, DA 54 or equivalent with grades of Pass or "C" or higher.				
<b>DANC 136 - 2.0 UNITS DANCE REPERTORY</b>					Corequisite: DA 61, 62, and 63.				
Transferable to UC, CSU					NOTE: a material fee of \$45.00 is required for DA 65				
27947	2:00- 4:00PM	F	Gregory,C	CB105	20338	12:00-12:50PM	F	STAFF	HS307
<b>DANC 140 - 2.0 UNITS BEGINNING JAZZ DANCE</b>					8:30- 3:20PM				
Transferable to UC, CSU					W				
22183	10:00-10:30AM	MW	Cabag,V	CB105	<b>DA 65 - 3.0 UNITS CLINICAL I DENTAL SCHOOLS</b>				
	10:30-11:50AM	MW	Cabag,V	HS103	Not Transferable				
<b>DANC 141 - 2.0 UNITS INTERMEDIATE JAZZ DANCE</b>					Prerequisite: DA 53, DA 54 or equivalent with grades of Pass or "C" or higher.				
Transferable to UC, CSU					Corequisite: DA 61, 62, and 63.				
22185	10:00-10:30AM	MW	Cabag,V	CB105	NOTE: a material fee of \$45.00 is required for DA 65				
	10:30-11:50AM	MW	Cabag,V	CB105	20338	8:30- 3:20PM	W	STAFF	USC *
<b>DANC 150 - 2.0 UNITS REHEARSAL FOR FORMAL DANCE CONCERTS</b>									
Transferable to UC, CSU									
23171	1.0 HRS ARR		Gregory,C	CB105					
	+ 3.0 HRS ARR		Gregory,C	CB105					
Mandatory first class meeting/audition on Saturday, January 12, 10:30 a.m. location TBA									
<b>DANC 151 - 2.0 UNITS REHEARSAL FOR INFORMAL DANCE SHOWCASES</b>									
Transferable to UC, CSU									
23173	1.0 HRS ARR		Hathaway,R	CB105					
	+ 3.0 HRS ARR		Hathaway,R	CB105					
Mandatory first class meeting/audition on Saturday, January 12, 10:30 a.m. location TBA									

## DENTAL HYGIENE

Applications for Fall 2019 admission to the Dental Hygiene Program are due in the Health Occupations Division Office no later than April 1, 2019. Students must be accepted into the Dental Hygiene Program prior to enrolling in any class. For more information call (562) 860-2451, ext. 2550. Clearance of a criminal background check and/or drugs of abuse testing may be required prior to clinical field experience.

### DH 120 - 2.0 UNITS PREVENTIVE DENTISTRY II

Transferable to CSU  
Prerequisite: DH 114 or equivalent with a grade of Pass or "C" or higher.  
Corequisite: DH 125C.  
Recommendation: DH 110 or equivalent with a grade of Pass or "C" or higher.  
20339 1:00- 2:50PM Th Brabender,M HS104

### DH 125 - 2.0 UNITS DENTAL HYGIENE CLINICAL SCIENCES II

Transferable to CSU  
Prerequisite: DH 114 and DH 115C or equivalent with a grade of Pass or "C" or higher.  
Corequisite: DH 125C.  
20340 8:00-10:00AM T Loera,D HS303  
10:00-10:50AM T Loera,D HS303

### DH 125C - 3.0 UNITS CLINICAL DENTAL HYGIENE II

Transferable to CSU  
Prerequisite: DH 115C or equivalent with a grade of Pass or "C" or higher.  
Corequisite: DH 125.  
NOTE: a material fee of \$23.00 is required for DH 125C  
20341 8:30-11:20AM M Nguyen,A LBVA\*  
8:30-11:20AM F Grammatica,A HDSN\*  
1:00- 3:50PM F Grammatica,A LAB A HDSN\*  
20342 8:30-11:20AM F DiPietro-Fife,D HDSN\*  
1:00- 3:50PM F DiPietro-Fife,D HDSN\*  
1:00- 3:50PM M Nguyen,A LAB B LBVA\*  
20343 8:30-11:20AM M DiPietro-Fife,D ELMT\*  
8:30-11:20AM F Loera,D LBVA\*  
1:00- 3:50PM M DiPietro-Fife,D LAB C ELMT\*  
20344 8:30-11:20AM M Segovia,E RYBL\*  
1:00- 3:50PM M Segovia,E RYBL\*  
1:00- 3:50PM F Loera,D LAB D LBVA\*

## DENTAL ASSISTING

Applications for Fall 2019 admission to the Dental Assisting Program are due in the Health Occupations Division Office no later than May 15, 2019. Students must be accepted into the Dental Assisting Program prior to enrolling in any class. For more information call (562) 860-2451, ext. 2550.

### DA 61 - 3.0 UNITS APPLIED DENTAL SCIENCE II

Not Transferable  
Prerequisite: DA 51 or equivalent with a grade of Pass or "C" or higher.  
Corequisite: DA 63.  
NOTE: a material fee of \$96.00 is required for DA 61  
20327 12:30- 2:20PM T STAFF HS305

Students not in attendance or late for the first class meeting are subject to drop.

Class#	Time	Day	Instructor	Room	Class#	Time	Day	Instructor	Room	
23288	8:30-11:20AM	M	Loera,D	LBVA*	21895	3:00- 4:00PM	Th	Brabender,M	HS104	
	8:30-11:20AM	F	Segovia,E	RYBL*		4:00- 4:50PM	Th	Brabender,M	HS104	
	1:00- 3:50PM	M	Loera,D	LAB E						
	<b>DH 126 - 2.0 UNITS GENERAL AND ORAL PATHOLOGY</b>					<b>DH 249 - 2.0 UNITS PRINCIPLES OF COMMUNITY ORAL HEALTH</b>				
	Transferable to CSU					Transferable to CSU				
	Prerequisite: DH 112, DH 116, and DH 119 or equivalent with grades of Pass or "C" or higher.				20357	9:00-10:50AM	T	Carroll,D	SL106	
	Corequisite: DH 125C.									
20345	1:00- 2:00PM	T	Shore,M	HS103						
	2:00- 3:50PM	T	Shore,M	HS103						
	<b>DH 127 - 2.0 UNITS PHARMACOLOGY</b>					<b>EARTH SCIENCE</b>				
	Transferable to CSU					<b>ESCI 104 - 3.0 UNITS OCEANOGRAPHY</b>				
	Prerequisite: DH 115C, DH 116, and DH 119 or equivalent with grades of Pass or "C" or higher.					Transferable to UC, CSU				
	Corequisite: DH 125C and DH 128.					Recommendation: ENGL 52 or ENGL 72 or ESL 152 or equivalent with a grade of "C" or higher or "Pass" or completion of the English placement process with a score eligible for ENGL 100, and MATH 40 or equivalent with a grade of "C" or higher or "Pass" or completion of the math placement process with a score eligible for MATH 60.				
20346	8:00- 9:50AM	Th	Rozak,T	SL106	20404	12:30- 3:20PM	T	DeKraker,D	(Honors Section) PST137	
					20875	3.0 HRS ARR	(OL)	DeKraker,D	ONLINE	
	<b>DH 128 - 2.0 UNITS MANAGEMENT OF PAIN</b>					Note: Mandatory Orientation: 7:00-8:00 p.m., Monday - January 14 in PST 137. All class information will be available online via Canvas. Email address: ddekraker@cerritos.edu.				
	Transferable to CSU				28253	11:00-12:15PM	MW	Bilsley,N	PST143	
	Prerequisite: DH 116 with a grade of Pass or "C" or higher.				28716	8:00- 9:15AM	MW	Bilsley,N	PST143	
	Corequisite: DH 125 and DH 127.									
	NOTE: a material fee of \$18.00 is required for DH 128					<b>ESCI 104L - 1.0 UNIT OCEANOGRAPHY LABORATORY</b>				
20347	8:00- 8:50AM	W	Carroll,D	LBVA*		Transferable to UC, CSU				
	PLEASE ENROLL IN LAB SECTION OF YOUR CHOICE. THE LECTURE SECTION #20347 WILL BE AUTOMATICALLY ADDED.					Prerequisite: ESCI 104 or equivalent with a grade of "C" or higher or "Pass" or concurrent enrollment.				
20348	9:00-11:50AM	W	Carroll,D	LBVA*		Recommendation: ENGL 52 or ENGL 72 or ESL 152 or equivalent with a grade of "C" or higher or "Pass" or completion of the English placement process with a score eligible for ENGL 100, and MATH 40 or equivalent with a grade of "C" or higher or "Pass" or completion of the math placement process with a score eligible for MATH 60.				
20349	1:00- 3:50PM	W	Krayer,A	LBVA*	22202	12:30- 3:20PM	Th	STAFF	PST137	
	<b>DH 129 - 2.0 UNITS APPLIED PERIODONTICS</b>					<b>ESCI 110 - 4.0 UNITS INTRODUCTION TO EARTH SCIENCE</b>				
	Transferable to CSU					Transferable to UC, CSU				
	Prerequisite: DH 114 or equivalent with a grade of Pass or "C" or higher.					Recommendation: ENGL 52 or ENGL 72 or ESL 152 or equivalent with a grade of "C" or higher or "Pass" or completion of the English placement process with a score eligible for ENGL 100, and MATH 40 or equivalent with a grade of "C" or higher or "Pass" or completion of the math placement process with a score eligible for MATH 60.				
	Corequisite: DH 125C.									
20350	10:00-11:50AM	Th	Rozak,T	SL106	20405	9:30-10:45AM	MW	DeKraker,D	PST137	
						11:00-12:00PM	MW	DeKraker,D	PST137	
	<b>DH 244 - 2.0 UNITS ETHICAL ISSUES IN DENTAL HYGIENE</b>					20407	12:30- 1:45PM	MW	DeKraker,D	PST137
	Transferable to CSU					1:45- 3:00PM	MW	DeKraker,D	PST137	
	Prerequisite: DH 235C or equivalent with a grade of Pass or "C" or higher.					22510	9:30-10:45AM	TTh	Okbamichael,M	PST137
	Corequisite: DH 245C.					10:45-12:00PM	TTh	Okbamichael,M	PST137	
20351	3:00- 4:50PM	T	Krayer,A	HS104	<b>23652</b>	<b>7:00- 8:15PM</b>	<b>MW</b>	Berekian,B	PST143	
						<b>8:15- 9:30PM</b>	<b>MW</b>	Berekian,B	PST143	
	<b>DH 245 - 2.0 UNITS DENTAL HYGIENE CLINICAL SCIENCES IV</b>					<b>ESCI 180 - 1.0 UNIT EARTH SCIENCE MATERIALS AND PREPARATIONS</b>				
	Transferable to CSU					Transferable to CSU				
	Prerequisite: DH 235C or equivalent with a grade of Pass or "C" or higher.					Prerequisite: ESCI 110, or GEOL 101, or GEOG 101, or GEOG 101L with a grade of "C" or higher or "Pass."				
	Corequisite: DH 245C.				22573	3.0 HRS ARR		DeKraker,D		
20352	8:00- 8:50AM	T	Carroll,D	SL106	27071	3.0 HRS ARR		Lo Vetere,C		
	2:00- 2:50PM	T	Loera,D	HS303						
	1:00- 1:50PM	T	Loera,D	HS303						
	<b>DH 245C - 4.0 UNITS CLINICAL DENTAL HYGIENE IV</b>					<b>ECONOMICS</b>				
	Transferable to CSU					<b>ECON 101 - 3.0 UNITS ECONOMIC ISSUES AND POLICY</b>				
	Prerequisite: DH 235C or equivalent with a grade of Pass or "C" or higher.					Transferable to UC, CSU				
	Corequisite: DH 245.					Class #22300 meets 01/14/19-05/01/19				
	NOTE: a material fee of \$25.00 is required for DH 245C					22300 9:00-10:35AM MW Namala,S SS306				
20353	8:30-11:20AM	M	Krayer,A	RYBL*	25685	3.0 HRS ARR	(OL)	Smith,S	ONLINE	
	8:30-11:20AM	F	Shore,M	CDCL*		Online orientation via Canvas is to be completed during the first week of the course. Four on campus visits required.				
	1:00- 3:50PM	F	Shore,M	CDCL*	26394	9:00-11:50AM	F	De Los Rios,K	SS306	
	1:00- 3:50PM	M	Krayer,A	LAB A	27286	3.0 HRS ARR	(OL)	Smith,S	ONLINE	
20354	8:30-11:20AM	F	Carroll,D	RYBL*		Online orientation via Canvas is to be completed during the first week of the course.				
	8:30-11:20AM	W	Loera,D	ELMT*	<b>27292</b>	<b>7:00- 9:50PM</b>	<b>T</b>	Yilan,L	SS306	
	1:00- 3:50PM	W	Loera,D	ELMT*						
	1:00- 3:50PM	F	Carroll,D	LAB B						
20355	8:30-11:20AM	W	Shore,M	RYBL*						
	8:30-11:20AM	M	Carroll,D	HDSN*						
	1:00- 3:50PM	M	Carroll,D	HDSN*						
	1:00- 3:50PM	W	Shore,M	LAB C						
20356	8:30-11:20AM	W	Nguyen,A	HDSN*						
	8:30-11:20AM	M	Shore,M	USC *						
	1:00- 3:50PM	M	Shore,M	USC *						
	1:00- 3:50PM	W	Nguyen,A	LAB D						
23289	8:30-11:20AM	M	Benson,M	HMPH*						
	8:30-11:20AM	W	Benson,M	RYBL*						
	1:00- 3:50PM	W	Benson,M	RYBL*						
	1:00- 3:50PM	M	Benson,M	HMPH*						
	<b>DH 248 - 1.0 UNIT COMMUNITY OUTREACH II</b>									
	Transferable to CSU									
	Prerequisite: DH 238 or equivalent with a grade of Pass or "C" or higher.									
21893	9:00-10:00AM	Th	Brabender,M	HS104						
	10:00-10:50AM	Th	Brabender,M	HS104						

Students not in attendance or late for the first class meeting are subject to drop.

Class#	Time	Day	Instructor	Room	Class#	Time	Day	Instructor	Room
<b>ECON 102 - 3.0 UNITS WOMEN IN THE GLOBAL ECONOMY</b>									
Transferable to UC, CSU									
Recommendation: Completion of English Placement Process with a score eligible for ENGL 100, or ENGL 52, or equivalent with a grade of "Pass" or "C" or higher.									
28588	9:30-10:45AM	TTh	De Los Rios,K	SS315	28045	3.0 HRS ARR (OL)		Yilan,L	ONLINE
Orientation will be conducted online. Instructor will email instructions to enrolled students the first day of class.					Orientation will be conducted online. Instructor will email instructions to enrolled students the first day of class.				
+ 1.0 HRS ARR (OL)					+ 1.0 HRS ARR (OL)				
Yilan,L					Yilan,L				
					ONLINE				
					ONLINE				
					SS306				
					SS306				
					Class# 22587 meets 01/14/2019-03/13/2019				
<b>ECON 201 - 3.0 UNITS PRINCIPLES OF MACROECONOMICS</b>					<b>ECON 202 - 3.0 UNITS PRINCIPLES OF MICROECONOMICS</b>				
Transferable to UC, CSU (CAN ECON 2)					Transferable to UC, CSU (CAN ECON 4)				
Prerequisite: MATH 40 or equivalent with a grade of "C" or higher or "Pass" or completion of the Math Placement Process with a score eligible for MATH 60.					Prerequisite: MATH 40 or equivalent with a grade of "C" or higher or "Pass" or completion of the Math Placement Process with a score eligible for MATH 60.				
Recommendation: ENGL 100 or equivalent with a grade of "C" or higher or "Pass".					Recommendation: ENGL 100 or equivalent with a grade of "C" or higher or "Pass".				
23339	3:00- 4:30PM	TTh	Saxton,J	SS306	20358	8:00- 11:30AM	F	Saxton,J	SS306
	4:30- 5:10PM	TTh	Saxton,J	SS306		11:30- 12:05PM	F	Saxton,J	SS306
Class #23339 meets 01/15/19-05/02/19					Class #20358 meets 02/08/19-05/24/19				
22130	11:00-12:30PM	TTh	De Los Rios,K	SS306	20359	12:30-12:50PM	TTh	Elbiali,A	CB103
	12:30-12:50PM	TTh	De Los Rios,K	SS306	22589	11:00-12:30PM	TTh	Elbiali,A	CB103
22131	1:00- 2:30PM	TTh	Elbiali,A	SS306	22590	3.0 HRS ARR (OL)		Merino-Hernandez,H	ONLINE
	2:30- 2:50PM	TTh	Elbiali,A	SS306	Orientation will be conducted online. Instructor will email instructions to enrolled students the first day of class.				
28039	3.0 HRS ARR (OL)		Vayo II,L	ONLINE	+ 1.0 HRS ARR (OL)				
Orientation will be conducted online. Instructor will email instructions to enrolled students the first day of class.					Merino-Hernandez,H				
+ 1.0 HRS ARR (OL)					ONLINE				
Vayo II,L					(OL)Orientation will be conducted online. Instructor will email instructions to enrolled students the first day of class.				
23565	3.0 HRS ARR (OL)		Merino-Hernandez,H	ONLINE	23569	6:00- 9:00PM	M	Merino-Hernandez,H	SS308
Orientation will be conducted online. Instructor will email instructions to enrolled students the first day of class.						9:00- 9:50PM	M	Merino-Hernandez,H	SS308
+ 1.0 HRS ARR (OL)					27334	6:00- 9:00PM	Th	Tahernia,F	SS308
Merino-Hernandez,H						9:00- 9:50PM	Th	Tahernia,F	SS308
Orientation will be conducted online. Instructor will email instructions to enrolled students the first day of class.					28589	3.0 HRS ARR (OL)		Keenan,D	ONLINE
23709	6:00- 9:20PM	M	Namala,S	SS306	Orientation will be conducted online. Instructor will email instructions to enrolled students the first day of class.				
	9:20- 10:25PM	M	Namala,S	SS306	+ 1.0 HRS ARR (OL)				
Class #23709 meets 01/05/19-04/30/19					Keenan,D				
27299	3.0 HRS ARR (OL)		Keenan,D	ONLINE	Orientation will be conducted online. Instructor will email instructions to enrolled students the first day of class.				
	1.0 HRS ARR (OL)		Saxton,J	ONLINE	27729	11:00- 2:00PM	MW	Namala,S	SS306
28043	3.0 HRS ARR (OL)		Smith,S	ONLINE		2:00- 2:50PM	MW	Namala,S	SS306
Orientation will be conducted online. Instructor will email instructions to enrolled students the first day of class.					Class# 27729 meets 03/25/2019-05/22/2019				
+ 1.0 HRS ARR (OL)					<b>ECON 202M - 3.0 UNITS PRINCIPLES OF MICROECONOMICS</b>				
Smith,S					Transferable to UC, CSU				
Orientation will be conducted online. Instructor will email instructions to enrolled students the first day of class.					Prerequisite: MATH 80 or equivalent with a grade of "C" or higher or "Pass" or completion of the Math Placement Process with a score eligible for MATH 100 or higher.				
27309	11:00- 2:00PM	MW	Namala,S	SS306	Recommendation: ENGL 100 or equivalent with a grade of "C" or higher or "Pass" or completion of the English Placement Process.				
	2:00- 2:55PM	MW	Namala,S	SS306	22445	8:00- 11:30AM	F	Saxton,J	SS306
Class# 27309 meets 01/14/2019-03/13/2019						11:30- 12:05PM	F	Saxton,J	SS306
					Class #22445 meets 02/08/19-05/24/19				
<b>ECON 201M - 3.0 UNITS PRINCIPLES OF MACROECONOMICS</b>					22446	12:30-12:50PM	TTh	Elbiali,A	CB103
Transferable to UC, CSU					22937	11:00-12:30PM	TTh	Elbiali,A	CB103
Prerequisite: MATH 80 or equivalent with a grade of "C" or higher or "Pass" or completion of the Math Placement Process with a score eligible for MATH 100 or higher.					22447	3.0 HRS ARR (OL)		Merino-Hernandez,H	ONLINE
Recommendation: ENGL 100 or equivalent with a grade of "C" or higher or "Pass".					Orientation will be conducted online. Instructor will email instructions to enrolled students the first day of class.				
22443	11:00-12:30PM	TTh	De Los Rios,K	SS306	+ 1.0 HRS ARR (OL)				
	12:30-12:50PM	TTh	De Los Rios,K	SS306	Merino-Hernandez,H				
22577	1:00- 2:30PM	TTh	Elbiali,A	SS306	ONLINE				
	2:30- 2:50PM	TTh	Elbiali,A	SS306	Orientation will be conducted online. Instructor will email instructions to enrolled students the first day of class.				
23341	3:00- 4:30PM	TTh	Saxton,J	SS306	22592	8:30-10:00AM	TTh	Namala,S	(Honors Section) SS306
	4:30- 5:10PM	TTh	Saxton,J	SS306		10:00-10:40AM	TTh	Namala,S	(Honors Section) SS306
Class# 23341 meets 01/15/2019-04/30/2019					23571	6:00-9:00PM	M	Tahernia,F	SS308
22871	6:00- 9:20PM	T	Namala,S	SS306		9:00- 9:50PM	M	Tahernia,F	SS308
	9:20- 10:25PM	T	Namala,S	SS306	27336	6:00- 9:00PM	Th	Tahernia,F	SS308
Class# 22871 meets 01/15/2019-05/02/2019						9:00- 9:50PM	Th	Tahernia,F	SS308
23567	3.0 HRS ARR (OL)		Merino-Hernandez,H	ONLINE	28591	3.0 HRS ARR (OL)		Keenan,D	ONLINE
Orientation will be conducted online. Instructor will email instructions to enrolled students the first day of class.					Orientation will be conducted online. Instructor will email instructions to enrolled students the first day of class.				
+ 1.0 HRS ARR (OL)					+ 1.0 HRS ARR (OL)				
Merino-Hernandez,H					Keenan,D				
Orientation will be conducted online. Instructor will email instructions to enrolled students the first day of class.					Orientation will be conducted online. Instructor will email instructions to enrolled students the first day of class.				
28041	3.0 HRS ARR (OL)		Vayo II,L	ONLINE	24175	11:00- 2:00PM	MW	Namala,S	SS306
Orientation will be conducted online. Instructor will email instructions to enrolled students the first day of class.						2:00- 2:50PM	MW	Namala,S	SS306
+ 1.0 HRS ARR (OL)					Class# 24175 meets 03/25/2019-05/22/2019				
Vayo II,L									
Orientation will be conducted online. Instructor will email instructions to enrolled students the first day of class.									
27301	3.0 HRS ARR (OL)		Keenan,D	SS308					
	1.0 HRS ARR (OL)		Keenan,D	SS308					

Students not in attendance or late for the first class meeting are subject to drop.

Class#	Time	Day	Instructor	Room	Class#	Time	Day	Instructor	Room
--------	------	-----	------------	------	--------	------	-----	------------	------

## EDUCATION

### EDEL 100 - 1.0 UNIT INTRODUCTION TO TEACHING AND LEARNING IN DIVERSE CONTEMPORAR

Transferable to CSU

<b>22359</b>	<b>5:00-6:05PM</b>	<b>W</b>	Fonti,A	SS136
Class# 22359 meets 01/16/2019-05/01/2019				
<b>24177</b>	<b>6:00- 7:05PM</b>	<b>Th</b>	Morales,X	BE106
Class# 24177 meets 01/17/2019-05/02/2019				
28593	11:15-12:05PM	Th	Rheaume,L	LC 22
Class# 28593 meets 01/17/2019-05/02/2019				

### EDEL 105 - 1.0 UNIT INTRODUCTION TO TEACHING (SINGLE SUBJECT CREDENTIAL)

Transferable to CSU

21642	4:00- 5:05PM	M	Tadeja,C	BE106
Class# 21642 meets 01/14/2019-04/29/2019				

### EDEL 200 - 3.0 UNITS INTRODUCTION TO EDUCATION

Transferable to CSU

Prerequisite: Enrollment in the Cerritos College Teacher Training Academy (Teacher TRAC), or CSU's Integrated Teacher Education Program (ITEP), and completion of EDDEL 100 or equivalent with a grade of "C" or higher.

<b>20360</b>	<b>6:15-9:05PM</b>	<b>W</b>	Fonti,A	BE119
--------------	--------------------	----------	---------	-------

## EDUCATIONAL TECHNOLOGY (EDTCH)

### EDT 50 - 1.0 Units Prep for Online Learning

27738	2.0 HRS ARR	(OL)	Alexander, C	ONLINE
Note: Orientation will be conducted online. Instructor will email students with instructions prior to the start of the class.				
Class #27738 meets 01/14/19-03/15/19				
28586	2.0 HRS ARR	(OL)	Alexander, C	ONLINE
Note: Orientation will be conducted online. Instructor will email students with instructions prior to the start of the class.				
Class #28586 meets 3/25/2019 - 5/24/2019				

### EDT 110 - 2.0 Units Intro To Ed Technology

Transfer Credit: CSU

27739	6:30pm- 8:30pm	MW	Alexander, C	BE109
	8:30pm -9:30pm	MW	Alexander, C	BE121
Note: Targeted for Future Teachers but Open to all Students				
Class #27739 meets 1/14/2019 - 3/13/2019				

### EDT 124 - 3.0 Units Mobile Technology in Education

Recommendation: EDT 50 or EDT 151 or equivalent with a grade of "C" or higher or "Pass."

27743	6.0 HRS ARR	(OL)	Morgan, V	ONLINE
Note: Orientation will be conducted online. Instructor will email students with instructions prior to the start of the class.				
Class #27739 meets 3/25/2019 - 5/24/2019				

### EDT 125 - 2.0 UNITS FUNDAMENTALS OF ONLINE TEACHING

Transferable to CSU

Recommendation: EDT 50 or EDT 51 or equivalent with a grade of "C" or higher.

28145	4.0 HRS ARR	(OL)	Alexander,C	ONLINE
Orientation will be conducted online. Instructor will email students with instructions prior to the start of the class.				
Class# 28145 meets 01/14/2019-03/15/2019				

### EDT 132 - 2.0 Units Using Audio in the Classroom

Recommendation: EDT 50 or EDT 51 or equivalent with a grade of "C" or higher.

Transfer Credit: CSU

28587	4.0 HRS ARR	(OL)	Morgan, V	ONLINE
Note: Orientation will be conducted online. Instructor will email students with instructions prior to the start of the class.				
Class #28587 meets 1/14/2019 - 3/15/2019				

### EDT 133 - 3.0 Units Spreadsheets for Educators

Recommendation: EDT 50 or EDT 151 or equivalent with a grade of "C" or higher or "Pass."

27744	6.0 HRS ARR	(OL)	Alexander, C	ONLINE
Note: Orientation will be conducted online. Instructor will email students with instructions prior to the start of the class.				
Class #27744 meets 1/14/2019 - 3/15/2019				

### EDT 135 - 3.0 Units Slide Presentation Software

Recommendation: EDT 50 or EDT 151 or equivalent with a grade of "C" or higher or "Pass."

27745	6.0 HRS ARR	(OL)	Alexander, C	ONLINE
Note: Orientation will be conducted online. Instructor will email students with instructions prior to the start of the class.				
Class #27745 meets 3/25/2019 - 5/24/2019				

### EDT 151 - 2.0 Units Online Communication for Educators

27747	4.0 HRS ARR	(OL)	Alexander, C	ONLINE
Note: Orientation will be conducted online. Instructor will email students with instructions prior to the start of the class.				
Class #27747 meets 03/25/2019 - 5/24/2019				

### EDT 170 - 2.0 UNITS USING A CMS/LMS FOR EDUCATION

Transferable to CSU

27748	4.0 HRS ARR	(OL)	Alexander,C	ONLINE
Orientation will be conducted online. Instructor will email students with instructions prior to the start of the class.				
Class# 27748 meets 03/25/2019-05/24/2019				

## ENGINEERING

### ENGR 110 - 2.0 UNITS INTRODUCTION TO ENGINEERING

Transferable to UC, CSU

25664	12:30- 2:20PM	F	Bakalyar,A	S 104
<b>27811</b>	<b>7:00-8:50PM</b>	<b>Th</b>	Wong,K	S 104

### ENGR 112 - 3.0 UNITS ENGINEERING GRAPHICS

Transferable to UC, CSU (CAN ENGR 2)

Prerequisite: MATH 140 or equivalent with a grade of "C" or higher or "Pass."

26128	12:35- 2:25PM	Sat	Bakalyar,A	MCIS208
	9:00-12:05PM	Sat	Bakalyar,A	MCIS208
Class# 26128 meets 01/19/2019-05/18/2019				

### ENGR 215 - 3.0 UNITS CIRCUITS

Transferable to UC, CSU (CAN ENGR 12)

Prerequisite: PHYS 202 or equivalent with a grade of "C" or higher or "Pass."

Corequisite: MATH 240 or MATH 250 or prior completion of MATH 240 or MATH 250 or equivalent with a grade of "C" or higher or "Pass."

28694	12:30- 1:45PM	MW	Kemp,R	S 104
-------	---------------	----	--------	-------

### ENGR 215L - 1.0 UNIT CIRCUITS LABORATORY

Transferable to CSU

Prerequisite: ENGR 215 or equivalent with a grade of "C" or higher or "Pass" or concurrent enrollment.

28695	2:00- 4:50PM	M	Kemp,R	PST133
-------	--------------	---	--------	--------

### ENGR 235 - 3.0 UNITS STATICS

Transferable to UC, CSU (CAN ENGR 8)

Prerequisite: MATH 190 and PHYS 201 or equivalents with grades of "C" or higher or "Pass."

<b>25667</b>	<b>9:00- 11:50AM</b>	<b>F</b>	Bakalyar,A	PST124
--------------	----------------------	----------	------------	--------

## ENGINEERING DESIGN TECHNOLOGY

### ENGT 103 - 3.0 UNITS INTRODUCTION TO ENGINEERING DESIGN USING INVENTOR

Transferable to CSU

NOTE: a material fee of \$10.00 is required for ENGT 103

26299	4:00- 5:00PM	MW	Jamka,A	PST230
	<b>5:00- 6:20PM</b>	<b>MW</b>	Jamka,A	PST230

Please read the technical standards relevant to this department at <https://www.cerritos.edu/technology/standards.htm>.

### ENGT 116 -2.0 UNITS BLUE PRINT READING

<b>28961</b>	<b>6:00-7:30PM</b>	<b>Th</b>	Li,D	PST227
	<b>7:30-8:50PM</b>	<b>Th</b>	Li,D	PST227
28963	3:00-4:41PM	Sat	Li,D	PST227
	4:41-6:12PM	Sat	Li,D	PST227
Class# 28963 meets 01/19/2019-05/18/2019				

Class#	Time	Day	Instructor	Room	Class#	Time	Day	Instructor	Room
<b>ENGT 117 - 2.0 UNITS GEOMETRICAL DIMENSIONING AND TOLERANCING</b> Transferable to CSU Corequisite: ENGT 116 or equivalent with a grade of Pass or "C" or higher or prior completion.					27749	1:00- 1:50PM	M	Lovejoy-Robold,N (HYBRID)	LA106
27926	4.0 HRS ARR	(OL)	Real,Y	ONLINE	Note: *A PORTION OF THE HOURS FOR THIS CLASS WILL BE ONLINE This 5L class is paired with a lecture. You must also enroll in ENGLISH 100 #26790				
<b>ENGT 131 - 3.0 UNITS DESIGN FUNDAMENTALS INCLUDING 3D MODELING</b> Transferable to CSU Recommendation: ENGT 116 or equivalent with a grade of "C" or higher, or "Pass." NOTE: a material fee of \$10.00 is required for ENGT 131					27750	1:00- 1:50PM	W	Lovejoy-Robold,N (HYBRID)	LA106
20403	8:00- 9:00AM	MW	Li,D	PST227	Note: *A PORTION OF THE HOURS FOR THIS CLASS WILL BE ONLINE This 5L class is paired with a lecture. You must also enroll in ENGLISH 100 #26792				
<b>ENGT 138 - 4.0 UNITS INTRODUCTION TO ENGINEERING DESIGN USING AUTOCAD</b> Transferable to UC, CSU Recommendation: ENGT 116 and ENGT 131 or equivalent with a grade of "C" or higher, or "Pass," or appropriate work experience. NOTE: a material fee of \$10.00 is required for ENGT 138					28856	1:00- 1:50PM	Th	Serwin,L (HYBRID)	LA106
26947	4:00- 5:30PM	TTh	Micic,M	PST224	Note: *A PORTION OF THE HOURS FOR THIS CLASS WILL BE ONLINE This 5L class is paired with a lecture. You must also enroll in ENGLISH 100 #28883				
<b>ENGT 237 - 3.0 UNITS STATICS AND STRENGTH OF MATERIALS USING SIMULATION</b> Transferable to CSU Prerequisite: ENGT 103 or ENGT 138 or ENGT 259 or ENGT 265 or equivalent with a grade of "C" or higher, or "Pass." NOTE: a material fee of \$10.00 is required for ENGT 237					28857	3:00- 3:50PM	MW	Danielo,J	LC134
28756	7:00- 8:00PM	TTh	Micic,M	PST224	Note: This 5L class is paired with a lecture. You must also enroll in ENGLISH 100 #28217				
<b>ENGT 259 - 4.0 UNITS SOLIDWORKS INTRODUCTION</b> Transferable to CSU NOTE: a material fee of \$10.00 is required for ENGT 259					28859	1:00- 1:50PM	MW	Olague,M	CE 7
26955	7:00- 8:30PM	TTh	Li,D	PST224	Note: This 5L class is paired with a lecture. You must also enroll in ENGLISH 100 #28885				
<b>ENGT 262 - 4.0 UNITS SOLIDWORKS FOR WELDMENTS DESIGN</b> Transferable to CSU Prerequisite: ENGT 259 or equivalent with a grade of "C" or higher or "Pass."					28861	3:00- 3:50PM	MW	Cole,E	CE 1
28612	8:00-11:22AM	Sat	Li,D	PST227	Note: This 5L class is paired with a lecture. You must also enroll in ENGLISH 100 #28887				
Class# 28612 meets 01/19/2019-05/18/2019					28862	3:00- 3:50PM	TTh	Cole,E	LA109
<b>ENGINEERING TECHNOLOGY</b>					Note: This 5L class is paired with a lecture. You must also enroll in ENGLISH 100 #28888				
<b>ET 101 - 3.0 UNITS PRINCIPLES OF ENGINEERING TECHNOLOGY</b> Transferable to CSU NOTE: a material fee of \$10.00 is required for ET 101 Please read the technical standards relevant to this department at <a href="https://www.cerritos.edu/technology/standards.htm">https://www.cerritos.edu/technology/standards.htm</a> .					28863	3:00- 3:50PM	T	Mitchell-Lambert,J (HYBRID)	LA106
22926	8:00-10:15AM	Sat	Jamka,A	ME 2	Note: *A PORTION OF THE HOURS FOR THIS CLASS WILL BE ONLINE This 5L class is paired with a lecture. You must also enroll in ENGLISH 100 #20389				
Class# 22926 meets 01/19/2019-05/18/2019					28864	3:00- 3:50PM	Th	Mitchell-Lambert,J (HYBRID)	LA106
<b>ENGLISH</b>					Note: *A PORTION OF THE HOURS FOR THIS CLASS WILL BE ONLINE This 5L class is paired with a lecture. You must also enroll in ENGLISH 100 #25832				
<b>ENGL 5L - 0.5 UNIT FRESHMAN COMPOSITION SUPPLEMENTAL SEMINAR</b> Not Transferable Prerequisite: Completion of ENGL 20 or ENGL 52 or ENGL 72 or ESL 152 with a grade of "C" or higher or "Pass," or equivalent or completion of the English placement process with eligibility for ENGL 20 or ENGL 52 or ENGL 72. Corequisite: ENGL 100.					28865	11:00-11:50AM	MW	Gonzales,J	LA204
27049	10:00-10:50AM	T	Serwin,L (HYBRID)	LA106	Note: This 5L class is paired with a lecture. You must also enroll in ENGLISH 100 #28889				
28858	3:00- 3:50PM	TTh	Danielo,J	CE 7	Targeted for Future Teachers but Open to all Students				
Note: This 5L class is paired with a lecture. You must also enroll in ENGLISH 100 #28884					28870	10:00-10:50AM	TTh	Alvarez,L	LA204
					Note: This 5L class is paired with a lecture. You must also enroll in ENGLISH 100 #23739				
					28871	1:00- 1:50PM	M	Hua,L (HYBRID)	LA211
					Note: *A PORTION OF THE HOURS FOR THIS CLASS WILL BE ONLINE This 5L class is paired with a lecture. You must also enroll in ENGLISH 100 #20378				
					28872	1:00- 1:50PM	W	Hua,L (HYBRID)	SL107
					Note: *A PORTION OF THE HOURS FOR THIS CLASS WILL BE ONLINE This 5L class is paired with a lecture. You must also enroll in ENGLISH 100 #20385				
					28873	10:00-10:50AM	MW	Sartin,N	HS104
					Note: This 5L class is paired with a lecture. You must also enroll in ENGLISH 100 #22332				
					28874	9:00- 9:50AM	MW	STAFF	LA202
					Note: This 5L class is paired with a lecture. You must also enroll in ENGLISH 100 #20364				
					28875	3:00- 3:50PM	MW	Cagnolatti,D	LA204
					Note: This 5L class is paired with a lecture. You must also enroll in ENGLISH 100 #25853				
					28876	5:00- 5:50PM	MW	STAFF	LA205
					Note: This 5L class is paired with a lecture. You must also enroll in ENGLISH 100 #25855				
					28877	7:00- 7:50PM	MW	STAFF	LA204
					Note: This 5L class is paired with a lecture. You must also enroll in ENGLISH 100 #20367				
					28878	9:00- 9:50PM	MW	STAFF	LA205
					Note: This 5L class is paired with a lecture. You must also enroll in ENGLISH 100 #25858				
					28879	1:00- 1:50PM	TTh	STAFF	MCIS111
					Note: This 5L class is paired with a lecture. You must also enroll in ENGLISH 100 #26776				
					28880	6:00- 6:50PM	TTh	STAFF	LA106
					Note: This 5L class is paired with a lecture. You must also enroll in ENGLISH 100 #26777				
					28881	6:00- 6:50PM	TTh	STAFF	LA203
					Note: This 5L class is paired with a lecture. You must also enroll in ENGLISH 100 #20372				

Students not in attendance or late for the first class meeting are subject to drop.



Class#	Time	Day	Instructor	Room	Class#	Time	Day	Instructor	Room
<b>28882</b>	<b>9:00- 9:50PM</b>	<b>TTh</b>	STAFF	LA201	20385	11:00-12:50PM	W	Hua,L (HYBRID)	SL107
Note: This 5L class is paired with a lecture. You must also enroll in ENGLISH 100 #28995					Note: *A PORTION OF THE HOURS FOR THIS CLASS WILL BE ONLINE This class is paired with a LAB. You must also enroll in ENGL 5L #28872				
<b>ENGL 72 - 5.0 UNITS INTRODUCTION TO COLLEGE WRITING AND REASONING</b>					20386 4.0 HRS ARR (OL) Fagundes,M ONLINE				
Not Transferable					23797 3:00- 4:50PM W STAFF (HYBRID) LA106				
Prerequisite: Completion of ENGL 20 or equivalent with a grade of "C" or higher, or of "Pass", or completion of the placement process with eligibility for ENGL 20 or ENGL 52.					Note: *A PORTION OF THE HOURS FOR THIS CLASS WILL BE ONLINE				
23378	4:00- 6:00PM	TTh	STAFF	LA105	23798	4.0 HRS ARR (OL)	Kayser,L	ONLINE	
	<b>6:00- 6:50PM</b>	<b>TTh</b>	STAFF	LA105	20387	4.0 HRS ARR (OL)	Kayser,L	ONLINE	
23380	1:00- 3:00PM	TTh	Hua,L	LA205	20388	4.0 HRS ARR (OL)	Gaik,F	ONLINE	
	3:00- 3:50PM	TTh	Hua,L	LA205	20389	1:00- 2:50PM	T	Mitchell-Lambert,J (HYBRID)	LA106
23384	9:00-11:00AM	MW	Greene,C	BE106	Note: *A PORTION OF THE HOURS FOR THIS CLASS WILL BE ONLINE This class is paired with a LAB. You must also enroll in ENGL 5L #28863 Targeted for Future Teachers but Open to all Students				
	11:00-11:50AM	MW	Greene,C	BE106	<b>23799</b>	<b>7:00- 8:50PM</b>	<b>MW</b>	STAFF	LA203
25301	9:00-10:30AM	MWF	STAFF	LA203	<b>26464</b>	<b>5:00- 6:50PM</b>	<b>MW</b>	STAFF	LA203
	10:30-10:50AM	MWF	STAFF	LA203	25831	9:00-10:50AM	MW	Juntilla,T (Honors Section)	LA104
26884	4:00- 6:00PM	MW	STAFF	LA201	25832	1:00- 2:50PM	Th	Mitchell-Lambert,J (HYBRID)	LA106
	<b>6:00- 6:50PM</b>	<b>MW</b>	STAFF	LA201	Note: *A PORTION OF THE HOURS FOR THIS CLASS WILL BE ONLINE This class is paired with a LAB. You must also enroll in ENGL 5L #28864 Targeted for Future Teachers but Open to all Students				
27952	7:00- 8:30AM	MWF	STAFF	LA203	<b>23800</b>	<b>7:00- 8:50PM</b>	<b>TTh</b>	STAFF	LA202
	8:30- 8:50AM	MWF	STAFF	LA203	20863	9:00-12:50PM	F	STAFF	LA205
<b>27964</b>	<b>7:00- 9:30PM</b>	<b>MW</b>	STAFF	LA105	20864	1:00- 2:50PM	M	Gardner,D (HYBRID)	LA212
	<b>9:30- 9:50PM</b>	<b>MW</b>	STAFF	LA105	Note: *A PORTION OF THE HOURS FOR THIS CLASS WILL BE ONLINE				
<b>27970</b>	<b>7:00- 9:30PM</b>	<b>TTh</b>	STAFF	LA205	26465	1:00- 2:50PM	T	Greene,C (HYBRID)	LA204
	<b>9:30- 9:50PM</b>	<b>TTh</b>	STAFF	LA205	Note: *A PORTION OF THE HOURS FOR THIS CLASS WILL BE ONLINE This class is paired with a LAB. You must also enroll in ENGL 5L #28867				
28549	9:00-10:30AM	MWF	STAFF	LA110	20865	1:00- 2:50PM	Th	Greene,C (HYBRID)	LA204
	10:30-10:50AM	MWF	STAFF	LA110	Note: *A PORTION OF THE HOURS FOR THIS CLASS WILL BE ONLINE This class is paired with a LAB. You must also enroll in ENGL 5L #28868				
<b>28551</b>	<b>7:00- 9:30PM</b>	<b>MW</b>	STAFF	LA110	<b>20866</b>	<b>7:00- 8:50PM</b>	<b>TTh</b>	STAFF	LA203
	<b>9:30- 9:50PM</b>	<b>MW</b>	STAFF	LA110	25853	1:00- 2:50PM	MW	Cagnolatti,D	LA204
<b>28553</b>	<b>7:00- 9:30PM</b>	<b>TTh</b>	STAFF	LA105	Note: This class is paired with a LAB. You must also enroll in ENGL 5L #28875				
	<b>9:30- 9:50PM</b>	<b>TTh</b>	STAFF	LA105	27383	11:00-12:50PM	T	STAFF	LA201
<b>ENGL 100 - 4.0 UNITS FRESHMAN COMPOSITION</b>					Note: *A PORTION OF THE HOURS FOR THIS CLASS WILL BE ONLINE				
Transferable to UC, CSU (CAN ENGL 2)					26776 11:00-12:50PM TTh STAFF LA105				
20364	7:00- 8:50AM	MW	STAFF	LA202	Note: This class is paired with a LAB. You must also enroll in ENGL 5L #28879				
Note: This class is paired with a LAB. You must also enroll in ENGL 5L #28874					26777 4:00- 5:50PM TTh STAFF LA106				
20365	9:00-10:50AM	MW	Kait,K	LA201	Note: This class is paired with a LAB. You must also enroll in ENGL 5L #28880				
20366	9:00-10:50AM	MW	Quaas-Berryman,F	BE111	<b>22933</b>	<b>7:00- 8:50PM</b>	<b>TTh</b>	STAFF	SS224
<b>20367</b>	<b>5:00- 6:50PM</b>	<b>MW</b>	STAFF	LA204	25855	3:00- 4:50PM	MW	STAFF	LA205
Note: This class is paired with a LAB. You must also enroll in ENGL 5L #28877					Note: This class is paired with a LAB. You must also enroll in ENGL 5L #28876				
20368	1:00- 2:50PM	MW	Serwin,L	LA203	Note: This class is paired with a LAB. You must also enroll in ENGL 5L #28878				
28216	11:00-12:50PM	MW	STAFF	LA203	23740	4.0 HRS ARR (OL)	Gaik,F	ONLINE	
20370	9:00-10:50AM	MW	Fagundes,M	LA105	25762	1:00- 2:50PM	TTh	STAFF	LA201
20371	11:00-12:50PM	MW	Juntilla,T (Honors Section)	LA104	Note: This ENGL 100 class is part of the – One World: Borders, Nations, and the Universal Moral Community Learning Community. You must also enroll in PHIL 104 #21837. For additional enrollment information go to www.cerritos.edu/lcp/ and click on Spring 2019				
23386	7:00- 8:50AM	MW	STAFF	LA201	26330	8:00- 9:50AM	T	Serwin,L (HYBRID)	LA106
22605	9:00-10:50AM	TTh	Gardner,D	CB103	Note: *A PORTION OF THE HOURS FOR THIS CLASS WILL BE ONLINE This class is paired with a LAB. You must also enroll in ENGL 5L #27049				
20372	4:00- 5:50PM	TTh	STAFF	LA203	23739	8:00- 9:50AM	TTh	Alvarez,L	LA204
Note: This class is paired with a LAB. You must also enroll in ENGL 5L #28881					Note: This class is paired with a LAB. You must also enroll in ENGL 5L #28870				
20373	11:00-12:50PM	TTh	STAFF	LA202	23741	4.0 HRS ARR (OL)	Gonzales,J	ONLINE	
Note: This ENGL 100 class is part of the – FYE University House I Learning Community. You must also enroll in LIBR 100 #28949 and COUN 200 #27019. For additional enrollment information go to www.cerritos.edu/lcp/ and click on Spring 2019.					22454	4.0 HRS ARR (OL)	STAFF	ONLINE	
20374	11:00-12:50PM	MW	Shah,N	LA105	21910	4.0 HRS ARR (OL)	Cagnolatti,D	ONLINE	
20375	4.0 HRS ARR (OL)		Shah,N	ONLINE	22231	4.0 HRS ARR (OL)	STAFF	ONLINE	
20376	9:00-10:50AM	TTh	Sartin,N	LA105	22332	8:00- 9:50AM	MW	Sartin,N	LA212
20377	3:00- 4:50PM	MW	STAFF	LA203	Note: This class is paired with a LAB. You must also enroll in ENGL 5L #28873				
22628	9:00-12:50PM	F	STAFF	LA201	22259	10:00-11:50AM	MW	Alvarez,L	LA202
22606	11:00-12:50PM	MW	STAFF	LA201	Note: This class is paired with a LAB. You must also enroll in ENGL 5L #28869 Targeted for Future Teachers but Open to all Students				
20378	11:00-12:50PM	M	Hua,L (HYBRID)	LA211	22360	7:00- 8:50AM	TTh	Gaik,F	LA202
Note: *A PORTION OF THE HOURS FOR THIS CLASS WILL BE ONLINE This class is paired with a LAB. You must also enroll in ENGL 5L #28871					28058	9:00-10:50AM	MW	STAFF	LMADLT
<b>20379</b>	<b>7:00- 8:50PM</b>	<b>MW</b>	STAFF	LA202	22810	4.0 HRS ARR (OL)	STAFF	ONLINE	
25813	4.0 HRS ARR (OL)		Clifford,S	ONLINE	28019	9:00-10:50AM	TTh	Gaik,F	LA202
<b>22630</b>	<b>5:00- 6:50PM</b>	<b>TTh</b>	STAFF	LA202	26888	9:00-10:50AM	Th	Quaas-Berryman,F (HYBRID)	BE119
20380	4.0 HRS ARR (OL)		Shah,N	ONLINE	Note: *A PORTION OF THE HOURS FOR THIS CLASS WILL BE ONLINE				
20381	1:00- 2:50PM	W	Gardner,D (HYBRID)	LA212	22813	8:00- 9:50AM	TTh	Gonzales,J	CB104
Note: *A PORTION OF THE HOURS FOR THIS CLASS WILL BE ONLINE					Note: This class is paired with a LAB. You must also enroll in				
28217	1:00- 2:50PM	MW	Danielo,J	LC134					
Note: This class is paired with a LAB. You must also enroll in ENGL 5L #28857									
20382	9:00-12:50PM	F	STAFF	LA202					
26462	7:00- 8:50AM	TTh	Sartin,N	LA205					
20383	1:00- 2:50PM	TTh	STAFF	LA202					
20384	3:00- 4:50PM	M	STAFF (HYBRID)	LA106					
Note: *A PORTION OF THE HOURS FOR THIS CLASS WILL BE ONLINE									

Students not in attendance or late for the first class meeting are subject to drop.

Class#	Time	Day	Instructor	Room	Class#	Time	Day	Instructor	Room
26790	ENGL 5L #28866 11:00-12:50PM	M	Lovejoy-Robold,N (HYBRID)	LA106	26466	7:00- 9:50PM	Th	STAFF	LA204
	Note: *A PORTION OF THE HOURS FOR THIS CLASS WILL BE ONLINE This class is paired with a LAB. You must also enroll in ENGL 5L #27749				23390	7:00- 8:15PM	MW	STAFF	LA201
26792	11:00-12:50PM	W	Lovejoy-Robold,N (HYBRID)	LA106	21528	7:00- 9:50PM	T	STAFF	LA109
	Note: *A PORTION OF THE HOURS FOR THIS CLASS WILL BE ONLINE This class is paired with a LAB. You must also enroll in ENGL 5L #27750				23391	7:00- 9:50PM	T	STAFF	LA204
26793	11:00-12:50PM	Th	STAFF (HYBRID)	LA201	23392	7:00- 9:50PM	Th	STAFF	LA109
	Note: *A PORTION OF THE HOURS FOR THIS CLASS WILL BE ONLINE				21667	1:00- 2:15PM	MW	STAFF	LA201
26795	9:00-10:50AM	TTh	Fagundes,M	SS137	27346	3.0 HRS ARR	(OL)	Cagnolatti,D	ONLINE
28060	5:00- 6:50PM	MW	STAFF	LMADLT	23900	7:00- 9:50PM	W	STAFF	LA210
26807	9:00-10:50AM	T	Quaas-Berryman,F (HYBRID)	BE119	26775	3.0 HRS ARR	(OL)	STAFF	ONLINE
	Note: *A PORTION OF THE HOURS FOR THIS CLASS WILL BE ONLINE				26797	9:00-11:50AM	F	STAFF	LA204
28146	1:00- 2:50PM	MW	Shah,N	LA110	22225	9:00-11:50AM	F	STAFF	LA105
28883	8:00- 9:50AM	Th	Serwin,L (HYBRID)	LA106	26798	9:00-11:50AM	F	STAFF	SS225
	Note: *A PORTION OF THE HOURS FOR THIS CLASS WILL BE ONLINE This class is paired with a LAB. You must also enroll in ENGL 5L #28856				26804	7:00- 9:50PM	M	STAFF	BE106
28884	1:00- 2:50PM	TTh	Danielo,J	CE 7	26805	7:00- 9:50PM	W	STAFF	LA211
	Note: This class is paired with a LAB. You must also enroll in ENGL 5L #28858				27427	7:00- 9:50PM	M	STAFF	LA211
28885	11:00-12:50PM	MW	Olague,M	CE 7	27428	9:30-10:45AM	TTh	STAFF	LA201
	Note: This class is paired with a LAB. You must also enroll in ENGL 5L #28859				27429	7:00- 8:15PM	TTh	STAFF	MP209
28886	1:00- 2:50PM	TTh	Olague,M	CB104	27430	7:00- 8:15PM	TTh	STAFF	LA106
28887	1:00- 2:50PM	MW	Cole,E	CE 1	27431	1:00- 2:15PM	MW	STAFF	LA210
	Note: This class is paired with a LAB. You must also enroll in ENGL 5L #28861				27432	11:00-12:15PM	TTh	STAFF	LA204
28888	1:00- 2:50PM	TTh	Cole,E	LA109	28018	9:00-10:15AM	MW	Gardner,D (Honors Section)	MP211
	Note: This class is paired with a LAB. You must also enroll in ENGL 5L #28862				28173	3.0 HRS ARR	(OL)	STAFF	ONLINE
28889	9:00-10:50AM	MW	Gonzales,J	LA204	28555	3.0 HRS ARR	(OL)	STAFF	ONLINE
	Note: This class is paired with a LAB. You must also enroll in ENGL 5L #28882				28556	3.0 HRS ARR	(OL)	STAFF	ONLINE
23746	6.0 HRS ARR (OL)		Danielo,J	ONLINE	25308	3.6 HRS ARR (OL)		Lovejoy-Robold,N	ONLINE
	Class# 23746 meets 02/25/2019-05/24/2019					Class# 25308 meets 01/14/2019-05/03/2019			
20390	4.8 HRS ARR (OL)		STAFF	ONLINE	28260	3.6 HRS ARR (OL)		STAFF	ONLINE
	Class# 20390 meets 01/28/2019-05/17/2019					Class# 28260 meets 01/28/2019-05/17/2019			
26735	9:00- 1:15PM	Sat	STAFF	LA201	28261	3.6 HRS ARR (OL)		STAFF	ONLINE
	Class# 26735 meets 01/19/2019-05/18/2019					Class# 28261 meets 01/28/2019-05/17/2019			
20369	8.0 HRS ARR (OL)		Kalt,K	ONLINE	28890	3.6 HRS ARR (OL)		STAFF	ONLINE
	Class# 20369 meets 01/14/2019-03/15/2019					Class# 28890 meets 01/28/2019-05/17/2019			
28280	8.0 HRS ARR (OL)		Kalt,K	ONLINE	21650	9:30-11:00AM	TTh	STAFF	MP209
	Class# 28280 meets 03/25/2019-05/24/2019					Class# 21650 meets 02/05/2019-05/23/2019			
22613	7:00-10:50AM	MW	Cheatham,T	LA106	20398	9:00- 12:05PM	Sat	STAFF	LA204
	Class# 22613 meets 01/14/2019-03/13/2019					Class# 20398 meets 01/19/2019-05/18/2019			
	Note: Targeted for Future Teachers but Open to all Students				28020	7:00- 9:50AM	TTh	Cheatham,T	LC134
22569	7:00-10:50AM	TTh	Cheatham,T	LA103		Class# 28020 meets 03/26/2019-05/23/2019			
	Class# 22569 meets 01/15/2019-03/14/2019								
	<b>ENGL 102 - 3.0 UNITS FRESHMAN COMPOSITION AND LITERATURE</b> Transferable to UC, CSU (CAN ENGL 4) Prerequisite: ENGL 100 or equivalent with a grade of Pass or "C" or higher.				<b>ENGL 106 - 3.0 UNITS INTRODUCTION TO LINGUISTICS</b> Transferable to UC, CSU				
20391	9:30-10:45AM	TTh	STAFF	MP211	28557	2:00- 3:15PM	TTh	STAFF	LA203
20392	9:30-10:45AM	MW	Mitchell-Lambert,J	MP209		<b>ENGL 223 - 3.0 UNITS CHICANA/CHICANO LITERATURE</b> Transferable to UC, CSU Prerequisite: Completion of ENGL 52, or ENGL 72 or ESL 152 or equivalent with a grade of "C" or higher, or "Pass," or completion of the English Placement Process with eligibility for ENGL 100.			
20867	7:00- 8:15PM	MW	STAFF	MP209	28558	8:00- 9:15AM	MW	Alvarez,L	LA205
21527	12:30- 1:45PM	TTh	Alvarez,L	MP209		<b>ENGL 226 - 3.0 UNITS AFRICAN-AMERICAN LITERATURE</b> Transferable to UC, CSU Prerequisite: Completion of ENGL 52, or ENGL 72 or ESL 152 or equivalent with a grade of "C" or higher, or "Pass," or completion of the English Placement Process with eligibility for ENGL 100.			
23387	7:00- 9:50PM	M	STAFF	LA210	28559	11:00-12:30PM	MW	Sartin,N	MP209
23388	11:00-12:15PM	TTh	STAFF	LA106		<b>ENGL 227 - 3.0 UNITS MODERN AND CONTEMPORARY LITERATURE</b> Transferable to UC, CSU Prerequisite: Completion of ENGL 52, or ENGL 72, or ESL 152, or equivalent with a grade of "C" or higher, or "Pass," or completion of the English Placement Process with eligibility for ENGL 100.			
	<b>ENGL 103 - 3.0 UNITS CRITICAL AND ARGUMENTATIVE WRITING</b> Transferable to UC, CSU Prerequisite: ENGL 100 or equivalent with a grade of Pass or "C" or higher or satisfactory completion of the Advanced Placement English Examination of the College Entrance Examination Board.				28560	3.0 HRS ARR	(OL)	Gardner,D	ONLINE
21530	3.0 HRS ARR (OL)		Mitchell-Lambert,J	ONLINE		<b>ENGL 228 - 3.0 UNITS SHAKESPEARE'S PLAYS</b> Transferable to UC, CSU Prerequisite: Completion of ENGL 52, or ENGL 72 or ESL 152 or equivalent with a grade of "C" or higher, or "Pass," or completion of the English Placement Process with eligibility for ENGL 100.			
20395	11:00-12:15PM	TTh	Reyes,A (Learning Community)	LA203	26889	1:00- 2:30PM	MW	Clifford,S	LA205
20396	11:00-12:15PM	MW	Mitchell-Lambert,J	SS316		Class# 26889 meets 02/04/2019-05/22/2019			
26773	3.0 HRS ARR (OL)		Cole,E	ONLINE		<b>ENGL 230B - 3.0 UNITS INTRODUCTION TO AMERICAN LITERATURE</b> Transferable to UC, CSU (CAN ENGL 16) Prerequisite: Completion of ENGL 52, or ENGL 72 or ESL 152 or equivalent with a grade of "C" or higher, or "Pass," or completion of the English Placement Process with eligibility for ENGL 100.			
23393	11:00-12:15PM	MW	Quaas-Berryman,F (PUENTE)	FA134	28561	9:30-10:45AM	TTh	Kalt,K	LA203
23394	9:30-10:45AM	TTh	Cagnolatti,D	BE108					
26774	3:00- 4:15PM	TTh	Cagnolatti,D	LA202					
23803	11:00-12:15PM	TTh	STAFF	LA205					
28063	7:00- 8:15PM	TTh	STAFF	LMADLT					
23804	3.0 HRS ARR (OL)		STAFF	ONLINE					
23805	5:00- 6:15PM	MW	STAFF	LA106					
28062	7:00- 8:15PM	MW	STAFF	LMADLT					
20868	8:00- 9:15AM	MW	STAFF	BE105					
23389	4:00- 5:15PM	MW	Olague,M	LA105					

Students not in attendance or late for the first class meeting are subject to drop.

Class#	Time	Day	Instructor	Room	Class#	Time	Day	Instructor	Room
--------	------	-----	------------	------	--------	------	-----	------------	------

**ENGL 232 - 3.0 UNITS READINGS IN POETRY**

Transferable to UC, CSU (CAN ENGL 20)  
Prerequisite: Completion of ENGL 52, or ENGL 72 or ESL 152 or equivalent with a grade of "C" or higher, or "Pass," or completion of the English Placement Process with eligibility for ENGL 100.

27760 9:00-10:15AM TTh Olague, M LA205

**ENGL 235 - 3.0 UNITS READINGS IN THE DRAMA**

Transferable to UC, CSU (CAN ENGL 22)  
Prerequisite: Completion of ENGL 52, or ENGL 72 or ESL 152 or equivalent with a grade of "C" or higher, or "Pass," or completion of the English Placement Process with eligibility for ENGL 100.

21665 9:30-10:45AM MW Cole, E LA205

**ENGL 240 - 3.0 UNITS CREATIVE WRITING**

Transferable to UC, CSU (CAN ENGL 6)  
Prerequisite: ENGL 52 or ENGL 72 or ESL 152 or equivalent with a grade of "C" or higher, or of "Pass," or completion of the English placement process with eligibility for ENGL 100.

27098 1:00-2:15PM MW Kayser, L LA202

**ENGL 245 - 3.0 UNITS WORLD MYTHOLOGY AS LITERATURE**

Transferable to UC, CSU  
Prerequisite: Completion of ENGL 52, or ENGL 72 or ESL 152 or equivalent with a grade of "C" or higher, or "Pass," or completion of the English Placement Process with eligibility for ENGL 100.

23401 12:30-1:45PM TTh Quaas-Berryman, F LA203

**ENGL 246B - 3.0 UNITS SURVEY OF ENGLISH LITERATURE B: ROMANTICS TO THE PRESENT**

Transferable to UC, CSU (CAN ENGL 10)  
Prerequisite: Completion of English 100 or equivalent with a grade of "C" or "Pass," or completion of the English Placement Process.

20402 3:00-4:30PM MW Lovejoy-Robold, N LA202

20872 11:00-12:30PM MW Clifford, S LA205

Class# 20402 meets 01/14/2019-05/01/2019  
Class# 20872 meets 02/04/2019-05/22/2019

**ENGL 248B - 3.0 UNITS MASTERPIECES OF WORLD LITERATURE**

Transferable to UC, CSU  
Prerequisite: Completion of ENGL 52, or ENGL 72 or ESL 152 or equivalent with a grade of "C" or higher, or "Pass," or completion of the English Placement Process with eligibility for ENGL 100.

28562 2:30-3:45PM MW Greene, C LA201

**ENGL 250 - 3.0 UNITS ADVANCED CREATIVE PORTFOLIO**

Transferable to CSU  
Prerequisite: ENGL 240, ENGL 241 OR FILM 241 with a grade of "C" or higher or of "Pass".

27099 5:00-6:15PM MW Danielo, J LA202

## ENGLISH AS A SECOND LANGUAGE

### CREDIT ESL COURSE SEQUENCE

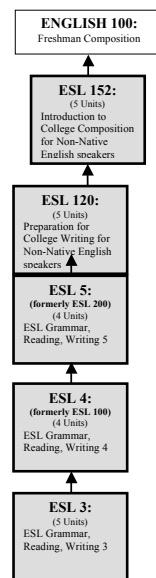

#### ESL CORE COURSES

ESL core classes emphasize grammar, reading, and writing. Our core courses prepare non-native English students who plan to get a certificate, AA degree, or take college-level courses. Students need to take the ESL Accuplacer test in the Assessment Center. Placement in a core course is based on the score of the assessment test. The Accuplacer test for native speakers of English may NOT be substituted for placement in ESL core courses.

**ESL 3 - 5.0 UNITS ESL GRAMMAR, READING, AND WRITING 3**

Not Transferable  
Prerequisite: Satisfactory completion of the English As a Second Language Placement Process or ESL 2 or equivalent with a grade of Pass or "C" or higher.

20409 9:00-11:50AM MW Sugihara-Cheetham, J LA109  
Class# 20409 meets 02/04/2019-05/22/2019

**ESL 4 - 4.0 UNITS ESL GRAMMAR, READING AND WRITING 4**

Not Transferable  
Prerequisite: ESL 3 with a grade of Pass or "C" or higher or qualifying score on the ESL placement test for ESL 4.

23403 11:00-12:50PM MW STAFF LA110  
+ 1.0 HRS ARR STAFF LC205  
**23405 7:00- 9:10PM MW** Sugihara-Cheetham, J LA109  
+ 1.2 HRS ARR Sugihara-Cheetham, J LC205  
Class# 23405 meets 02/04/2019-05/22/2019

**ESL 5 - 4.0 UNITS GRAMMAR, READING, AND WRITING 5**

Not Transferable  
Prerequisite: Completion of the English as a Second Language Placement Process with an eligible score for ESL 5 or ESL 200 or completion of ESL 4 or ESL 100 with a grade of Pass or "C" or higher.

23407 9:00-10:50AM MW STAFF LC134  
+ 1.0 HRS ARR STAFF LC205  
**23409 7:00- 9:10PM MW** Sugihara-Cheetham, J LA106  
+ 1.2 HRS ARR STAFF LC205  
Class# 23409 meets 02/04/2019-05/22/2019

**ESL 11 - 1.5 UNITS ESL READING 1**

Not Transferable  
26891 3.0 HRS ARR (OL) Berry, P ONLINE  
Class# 26891 meets 01/14/2019-03/15/2019

**ESL 14 - 3.0 UNITS PRONUNCIATION PLUS**

Not Transferable  
20877 6:00- 9:30PM F Fischer, A LA109  
Class# 20877 meets 02/08/2019-05/24/2019

Students not in attendance or late for the first class meeting are subject to drop.

Class#	Time	Day	Instructor	Room	Class#	Time	Day	Instructor	Room
<b>ESL 20 - 3.0 UNITS ESL SPEAKING AND LISTENING 2</b> Not Transferable Recommendation: ESL 10 or equivalent with a grade of Pass or "C" or higher. 28563 12:30-2:00PM MW Sugihara-Cheetham,J LA109 Class# 28563 meets 02/04/2019-05/22/2019					<b>FILM 103 - 3.0 UNITS TELEVISION COMMERCIAL AND PUBLIC SERVICE ANNOUNCEMENT PRODUCT</b> Transferable to CSU Prerequisite: FILM 101 or FILM 102 or equivalent with a grade of Pass or "C" or higher NOTE: a material fee of \$40.00 is required for FILM 103 28726 10:00-12:00PM F Karshmer,A FA136 12:00-3:50PM F Karshmer,A FA139 <b>28791 5:00-7:00PM M Hirohama,S FA136</b> <b>7:00-10:50PM M Hirohama,S FA139</b>				
<b>ESL 21B - 3.0 UNITS ESL ADVANCED VOCABULARY</b> Not Transferable 27765 3.6 HRS ARR (OL) Berry,P ONLINE Class# 27765 meets 01/28/2019-05/17/2019					<b>FILM 104 - 3.0 UNITS MOTION PICTURE AND DIGITAL CINEMATOGRAPHY</b> Transferable to CSU Prerequisite: FILM 101 or equivalent with a grade of Pass or "C" or higher NOTE: a material fee of \$40.00 is required for FILM 104 <b>27341 5:00-6:00PM TTh Hirohama,S FA136</b> <b>6:00-7:50PM TTh Hirohama,S FA139</b> <b>27895 5:00-7:00PM W Stoltz,M FA136</b> <b>7:00-10:50PM W Stoltz,M FA139</b>				
<b>ESL 31 - 1.5 UNITS ESL READING 2</b> Not Transferable 26757 3.0 HRS ARR (OL) Berry,P ONLINE Class# 26757 meets 03/25/2019-05/24/2019					<b>FILM 107 - 3.0 UNITS MOTION PICTURE EDITING</b> Transferable to CSU 28728 10:00-12:15PM TTh STAFF FA136 12:15-12:50PM TTh STAFF FA139				
<b>ESL 35 - 1.5 UNITS EDITING ADVANCED GRAMMAR/SYNTAX</b> Not Transferable 28564 11:00-12:15PM TTh STAFF LA110 + 1.0 HRS ARR STAFF LC205 Class# 28564 meets 03/26/2019-05/23/2019					<b>FILM 114 - 3.0 UNITS STORYBOARDING &amp; ANIMATION PRINCIPLES FOR FILM</b> Transferable to CSU 22897 1:00-2:00PM TTh Hirohama,S FA136 2:00-3:50PM TTh Hirohama,S FA139				
<b>ESL 57 - 3.0 UNITS TOEFL PREPARATION COURSE</b> Not Transferable 25844 3.6 HRS ARR (OL) Berry,P ONLINE Class# 25844 meets 01/28/2019-05/17/2019					<b>FILM 160 - 3.0 UNITS GREAT FILM DIRECTORS</b> Transferable to UC, CSU <b>22535 6:00-9:20PM W Campolo,R FA133</b> <b>9:20-10:20PM W Campolo,R FA133</b> Class# 22535 meets 02/06/2019-05/22/2019				
<b>ESL 120 - 5.0 UNITS PREPARATION FOR COLLEGE WRITING FOR NON-NATIVE ENGLISH SPEAK</b> Transferable to UC, CSU Prerequisite: Completion of the English as a Second Language placement process with a qualifying score for ESL 120 or completion of ESL 5, ESL 200, or equivalent with a grade of Pass or "C" or higher. 23419 8:30-10:50AM TTh Spradiin,N LA109 + 1.0 HRS ARR Sugihara-Cheetham,J LC205 <b>23421 7:00-9:50PM TTh Mcllroy,L LA110</b> + 1.2 HRS ARR Mcllroy,L LC205 Class# 23421 meets 02/05/2019-05/23/2019 27287 11:00-2:25PM MWF Mcllroy,L MCIS207 + 2.0 HRS ARR Mcllroy,L LC205 Class# 27287 meets 01/14/2019-03/15/2019					<b>FILM 241 - 3.0 UNITS SCREENWRITING</b> Transferable to UC, CSU Prerequisite: Completion of ENGL 52, ENGL 72, ESL 152 or equivalent with a grade of Pass or "C" or higher, or completion of the English Placement Process with eligibility for ENGL 100. 22537 3:00-5:50PM F Campolo,R (HYBRID) BC 47 Class# 22537 meets 02/08/2019-05/24/2019				
<b>ESL 152 - 5.0 UNITS INTRODUCTION TO COLLEGE COMPOSITION FOR NON-NATIVE ENGLISH S</b> Transferable to UC, CSU Prerequisite: Completion of the English as a Second Language placement process with a qualifying score for ESL 152 or completion of ESL 120 or equivalent with a grade of Pass or "C" or higher. 23423 8:30-10:50AM TTh Mcllroy,L LA110 + 1.0 HRS ARR Mcllroy,L LC205 <b>25875 7:00-9:10PM TTh Mcllroy,L (HYBRID) LA211</b> + 1.2 HRS ARR Mcllroy,L LC205 Class# 25875 meets 02/05/2019-05/23/2019 27289 11:00-2:05PM MWF Mcllroy,L MCIS207 + 2.0 HRS ARR Mcllroy,L LC205 Class# 27289 meets 03/25/2019-05/24/2019					<b>FILM 271 - 3.0 UNITS MUSIC VIDEO PRODUCTION</b> Transferable to CSU Prerequisite: FILM 101, FILM 107, and FILM 102 or ART 114 courses or equivalents must be completed with grades of "C" or higher or "Pass". Recommendation: Adequate hearing and vision to produce and edit music videos. NOTE: a material fee of \$40.00 is required for FILM 271 <b>28793 5:00-7:00PM M Hirohama,S FA136</b> <b>7:00-10:50PM M Hirohama,S FA139</b>				
<b>FILM 293 - 3.0 UNITS ADVANCED MOTION PICTURE EDITING</b> Transferable to CSU Prerequisite: FILM 107 or equivalent with a grade of "C" or higher or "Pass." 28795 10:00-12:15PM TTh STAFF LC134 12:15-12:50PM TTh STAFF HS103					<b>FILM 294 - 3.0 UNITS ADVANCED MOTION PICTURE PRODUCTION</b> Transferable to CSU Prerequisite: FILM 101, FILM 104, and FILM 107 or equivalents with a grade of Pass or "C" or higher NOTE: a material fee of \$40.00 is required for FILM 294 <b>27899 5:00-6:00PM TTh Hirohama,S FA136</b> <b>6:00-7:50PM TTh Hirohama,S FA139</b>				
<b>FILM 101 - 3.0 UNITS MOTION PICTURE PRODUCTION</b> Transferable to CSU NOTE: a material fee of \$40.00 is required for FILM 101 22529 12:00-2:00PM M Hirohama,S (HYBRID) FA136 2:00-3:50PM M Hirohama,S (HYBRID) FA139 27893 10:00-12:00PM W Turowski,K FA136 12:00-3:50PM W Turowski,K FA139					<b>FINANCE</b>				
<b>FILM 102 - 3.0 UNITS TELEVISION PRODUCTION</b> Transferable to CSU NOTE: a material fee of \$40.00 is required for FILM 102 26076 10:00-12:15PM Sat Karshmer,A FA136 12:15-4:45PM Sat Karshmer,A FA139 Class# 26076 meets 01/19/2019-05/18/2019					<b>FIN 51 - 1.5 UNITS RETIREMENT PLANNING AND INVESTING</b> Not Transferable NOTE: a material fee of \$2.50 is required for FIN 51 <b>22062 7:00-9:50PM T Wang,C (HYBRID) BE122</b> Note: Class will meet the first day and the instructor will inform the students of future class meetings. Class# 22062 meets 01/15/2019-03/12/2019				

Students not in attendance or late for the first class meeting are subject to drop.

Class#	Time	Day	Instructor	Room	Class#	Time	Day	Instructor	Room
<b>FIN 125 - 3.0 UNITS PERSONAL FINANCE</b>					<b>GEOG 101L - 1.0 UNIT PHYSICAL GEOGRAPHY LABORATORY</b>				
Transferable to CSU					Transferable to UC, CSU				
NOTE: a material fee of \$4.00 is required for FIN 125					Prerequisite: GEOG 101 or equivalent with a grade of "C" or higher or "Pass" or concurrent enrollment.				
22059	3.0 HRS ARR	(OL)	Moloney,P	ONLINE	21826	10:00-12:50PM	F	Lo Vetere,C	PST137
Note: Orientation and all class work done online. Email instructor at pmoloney@cerritos.edu					One Friday through Sunday camping field trip and up to two Saturday or Sunday field trips are a required part of this course. The dates of the field trips will be announced at the first class meeting.				
22060	3.0 HRS ARR	(OL)	Alenikov,T	ONLINE	21827	1:00- 3:50PM	F	Lo Vetere,C	PST137
Note: Orientation and all class work done online. Email instructor at talenikov@cerritos.edu					One Friday through Sunday camping field trip and up to two Saturday or Sunday field trips are a required part of this course. The dates of the field trips will be announced at the first class meeting.				
23470	3.0 HRS ARR	(OL)	Moloney,P	ONLINE	27801	4:00- 6:50PM	T	Lo Vetere,C	PST137
Note: Orientation and all class work done online. Email instructor at pmoloney@cerritos.edu					Up to two Saturday or Sunday Field trips are a required part of this course. The dates will be announced at the first class meeting.				
28084	3.6 HRS ARR	(OL)	Farina,M	ONLINE					
Note: All class information will be available at www.cerritos.edu/mfarina									
Class# 28084 meets 01/28/2019-05/17/2019									
23471	6:00- 9:30PM	M	Terrell,B	BE122					
Class# 23471 meets 02/04/2019-05/20/2019									

<b>FIN 126 - 3.0 UNITS INTRODUCTION TO STOCK MARKET AND INVESTMENTS</b>				
Transferable to CSU				
22061	7:00- 9:50PM	W	Wang,C	SS141

## FRENCH

<b>FREN 101 - 5.0 UNITS ELEMENTARY FRENCH</b>				
Transferable to UC, CSU (CAN FREN 2)				
20411	8:30-10:45AM	MW	Florescu,M	LA213
+ 1.0 HRS ARR Florescu,M LC205				
20879	7:00- 9:15PM	TTh	Nicolas,J	LA209
+ 1.0 HRS ARR Nicolas,J LC205				
28571	12:30- 2:45PM	TTh	Florescu,M	LA213
+ 1.0 HRS ARR Florescu,M LC205				
<b>FREN 102 - 5.0 UNITS ELEMENTARY FRENCH</b>				
Transferable to UC, CSU (CAN FREN 4)				
Prerequisite: FREN 101 or equivalent with a grade of Pass or "C" or higher.				
20412	8:30-10:45AM	TTh	Florescu,M	LA213
+ 1.0 HRS ARR Florescu,M LC205				
<b>FREN 201 - 5.0 UNITS INTERMEDIATE FRENCH</b>				
Transferable to UC, CSU (CAN FREN 8)				
Prerequisite: FREN 102 or equivalent with a grade of Pass or "C" or higher.				
20413	11:00- 1:15PM	MW	Florescu,M	LA213
+ 1.0 HRS ARR Florescu,M LC205				
<b>FREN 202 - 4.0 UNITS INTERMEDIATE FRENCH</b>				
Transferable to UC, CSU (CAN FREN 10)				
Prerequisite: FREN 201 or equivalent with a grade of Pass or "C" or higher.				
20414	11:00-12:50PM	MW	Florescu,M	LA213
<b>FREN 203 - 4.0 UNITS INTERMEDIATE FRENCH ADVANCED LEVEL I</b>				
Transferable to UC, CSU				
Prerequisite: FREN 202 or equivalent with a grade of Pass or "C" or higher.				
20415	11:00-12:50PM	MW	Florescu,M	LA213

## GEOGRAPHY

<b>GEOG 101 - 3.0 UNITS PHYSICAL GEOGRAPHY</b>				
Transferable to UC, CSU (CAN GEOG 2)				
26341	8:00- 9:15AM	MW	Surfas,L	S 101
20417	9:30-10:45AM	MW	Surfas,L	S 101
20880	7:00- 9:50PM	F	Conley,J	S 101
20882	11:00-12:15PM	TTh	Barajas,D	S 101
27130	4:00- 6:50PM	W	Lo Vetere,C	S 101
28708	4:00- 6:50PM	M	Conley,J	S 101
21546	12:30- 1:45PM	TTh	Lo Vetere,C	S 101
26924	2:00- 3:15PM	TTh	Lo Vetere,C	S 101

<b>GEOG 102 - 3.0 UNITS CULTURAL GEOGRAPHY</b>				
Transferable to UC, CSU (CAN GEOG 4)				
27802	12:30- 1:45PM	MW	Goode,R	S 101
28712	6.0 HRS ARR	(OL)	Goode,R	ONLINE
Orientation: All class information will be available online via Canvas. Email address: rgoode@cerritos.edu				
Class# 28712 meets 01/14/2019-03/15/201				

<b>GEOG 103 - 3.0 UNITS ENVIRONMENTAL GEOGRAPHY</b>				
Transferable to UC, CSU				
22909	2:00- 3:15PM	MW	Barajas,D	S 101
26925	2:00- 3:15PM	TTh	Barajas,D	S 201

<b>GEOG 105 - 3.0 UNITS WORLD REGIONAL GEOGRAPHY</b>				
Transferable to UC, CSU				
20418	11:00-12:15PM	MW	Goode,R	S 101
23651	9:30-10:45AM	TTh	Goode,R	S 101
28226	6.0 HRS ARR	(OL) v	Goode,R	ONLINE
Orientation: All class information will be available online via Canvas. Email address: rgoode@cerritos.edu				
Class# 28226 meets 03/25/2019-05/24/2019				

<b>GEOG 298 - 1.0 UNIT DIRECTED STUDIES</b>				
Transferable to CSU				
26842	3.0 HRS ARR	(OL)	Lo Vetere,C	ONLINE

## GEOLOGY

<b>GEOL 101 - 4.0 UNITS PHYSICAL GEOLOGY</b>				
Transferable to UC, CSU (CAN GEOL 2)				
Prerequisite: ENGL 52 or ENGL 72 or ESL 152 or equivalent with a grade of "C" or higher or "Pass" or completion of the English placement process with a score eligible for ENGL 100.				
Recommendation: MATH 40 or equivalent with a grade of "C" or higher or "Pass," or completion of the math placement process with a score eligible for MATH 60.				
23012	1:00- 2:30PM	TTh	Sedki,Z	PST143
2:30- 3:45PM TTh Sedki,Z PST143				
Three one day Friday or Saturday or Sunday field trips (8:00am-5:00pm) are a required part of this course. Dates will be given the first day of class.				
22238	1:00- 2:30PM	MW	Amin,J	PST143
2:30- 3:45PM MW Amin,J PST143				
Three one day Friday or Saturday or Sunday field trips (8:00am-5:00pm) are a required part of this course. Dates will be given the first day of class.				

<b>GEOL 102 - 3.0 UNITS PHYSICAL GEOLOGY LECTURE</b>				
Transferable to UC, CSU				
Recommendation: ENGL 52 or ENGL 72 or ESL 152 or equivalent with a grade of "C" or higher or "Pass," or completion of the English placement tests with a score eligible for ENGL 100; and MATH 40 with a grade of "C" or higher or "Pass," or completion of the Math placement test with a score eligible for Math 60.				
28709	7:00- 9:50PM	Th	Clifford, H	S 101
26929	9:30-10:45AM	MW	Bilsley,N	S 103

Class#	Time	Day	Instructor	Room	Class#	Time	Day	Instructor	Room
<b>GEOL 102L - 1.0 UNIT PHYSICAL GEOLOGY LABORATORY</b>									
Transferable to UC, CSU									
Prerequisite: GEOL 102 or equivalent with a grade of "C" or higher or "Pass" or concurrent enrollment.									
Recommendation: ENGL 52 or ENGL 72 or ESL 152 or equivalent with a grade of "C" or higher or "Pass" or completion of the English placement process with a score eligible for ENGL 100; and MATH 40 or equivalent with a grade of "C" or higher or "Pass" or completion of the math placement process with a score eligible for MATH 60.									
24157	4:00- 6:50PM	W	Amin,J	PST143	26445	3.0 HRS ARR	(OL)	Kozlowski,T	ONLINE
28710	7:00- 9:50PM	T	Clifford, H	PST143	Note: Online registered students must go to the Canvas class webpage for mandatory online orientation information.				
<b>GEOL 103 - 3.0 UNITS ENVIRONMENTAL GEOLOGY LECTURE</b>									
Transferable to UC, CSU									
Recommendation: ENGL 100 or equivalent with a grade of "C" or higher or "Pass" and MATH 40 or equivalent with a grade of "C" or higher or "Pass" or completion of the math placement process with a score eligible for MATH 60.									
28713	8:00- 10:50AM	T	Bilsley,N	PST143	20890	3.0 HRS ARR	(OL)	Gonzalez,R	ONLINE
					Note: Online registered students must go to the Canvas class webpage for mandatory online orientation information.				
<b>GEOL 103L - 1.0 UNIT ENVIRONMENTAL GEOLOGY LABORATORY</b>									
Transferable to UC, CSU									
Prerequisite: GEOL 103 or equivalent with a grade of "C" or higher or "Pass" or concurrent enrollment.									
28714	8:00-10:50AM	Th	Bilsley,N	PST143	21567	3.0 HRS ARR	(OL)	Gonzalez,R	ONLINE
					Note: Online registered students must go to the Canvas class webpage for mandatory online orientation information.				
<b>GEOL 201 - 4.0 UNITS EARTH HISTORY</b>									
Transferable to UC, CSU (CAN GEOL 4)									
Recommendation: ENGL 52 or ENGL 72 or ESL 152 or equivalent with a grade of "C" or higher or "Pass" or completion of the English placement process with a score eligible for ENGL 100, and MATH 40 or equivalent with a grade of "C" or higher or "Pass" or completion of the math placement process with a score eligible for MATH 60.									
23654	4:00- 5:30PM	MW	Rath,C	PST137	21573	3.0 HRS ARR	(OL)	Gonzalez,R	ONLINE
	5:30- 6:45PM	MW	Rath,C	PST137	Note: Online registered students must go to the Canvas class webpage for mandatory online orientation information.				
					Class# 21573 meets 01/14/2019-03/15/2019				
<b>GEOL 208 - 3.0 UNITS THE AGE OF THE DINOSAURS</b>									
Transferable to UC, CSU									
Recommendation: ENGL 52 or ENGL 72 or ESL 152 or equivalent with a grade of "C" or higher or "Pass," or completion of the English placement process with a score eligible for ENGL 100.									
28711	7:00- 9:50PM	W	Rath,C	PST137	26446	11:00-12:15PM	TTh	STAFF	MC102
Two one day Saturday or Sunday field trips (8:00am-5:00pm) are a required part of this course. Dates will be given the first day of class.					26845	12:30- 1:45PM	MW	McPherson,M	MP200
					28810	9:30-10:45AM	MW	Grosfeld,S	CB103
					28811	9:30-12:20PM	F	Grosfeld,S	MP200
					21656	6.0 HRS ARR	(OL)	Murray,K	ONLINE
					Note: Online registered students must go to the Canvas class webpage for mandatory online orientation information.				
					Class# 21656 meets 01/14/2019-03/15/2019				
					21117	6.0 HRS ARR	(OL)	Bueno,N	ONLINE
					Note: Online registered students must go to the Canvas class webpage for mandatory online orientation information.				
					Class# 21117 meets 01/14/2019-03/15/2019				
					21572	6.0 HRS ARR	(OL)	Bueno,N	ONLINE
					Note: Online registered students must go to the Canvas class webpage for mandatory online orientation information.				
					Class# 21572 meets 03/25/2019-05/24/2019				
					22604	6.0 HRS ARR	(OL)	Murray,K	ONLINE
					Note: Online registered students must go to the Canvas class webpage for mandatory online orientation information.				
					Class# 22604 meets 03/25/2019-05/24/2019				
					26449	6.0 HRS ARR	(OL)	Bueno,N	ONLINE
					Class# 26449 meets 03/25/2019-05/24/2019				
					26835	6.0 HRS ARR	(OL)	Murray,K	ONLINE
					Note: Online registered students must go to the Canvas class webpage for mandatory online orientation information.				
					Class# 26835 meets 03/25/2019-05/24/2019				
					20422	11:00- 1:50PM	TTh	STAFF	MC103
					Class# 20422 meets 03/26/2019-05/23/2019				
					23267	6:00- 8:50PM	TTh	Richardson,C	MC103
					Class# 23267 meets 03/26/2019-05/23/2019				

## GERMAN

<b>GERM 101 - 5.0 UNITS ELEMENTARY GERMAN</b>				
Transferable to UC, CSU (CAN GERM 2)				
20419	8:00-10:15AM	TTh	STAFF	LA211
	+ 1.0 HRS ARR		STAFF	LC205
22611	11:00- 1:15PM	MW	STAFF	BE108
	+ 1.0 HRS ARR		STAFF	LC205
<b>GERM 102 - 5.0 UNITS ELEMENTARY GERMAN</b>				
Transferable to UC, CSU (CAN GERM 4)				
Prerequisite: GERM 101 or equivalent with a grade of Pass or "C" or higher.				
26333	12:30- 2:45PM	TTh	STAFF	MP211
	+ 1.0 HRS ARR		STAFF	LC205

## HEALTH EDUCATION

<b>HED 100 - 3.0 UNITS CONTEMPORARY HEALTH PROBLEMS</b>				
Transferable to UC, CSU				
21054	9:30-10:45AM	TTh	McPherson,M	MP200
22391	9:30-10:45AM	TTh	May,R	MC103
20423	9:30-10:45AM	MW	McPherson,M	MP200
20425	11:00-12:15PM	MW	Hemmerling,K	MC102
20426	11:00-12:15PM	MW	McPherson,M	MP200
20428	8:00- 9:15AM	MW	McPherson,M	MP200
20430	8:00- 9:15AM	TTh	McPherson,M	MP200
20432	12:30- 1:45PM	TTh	STAFF	MC102
20434	8:00-10:50AM	F	Artiaga,B	MC102
20889	12:30- 1:45PM	MW	Hemmerling,K	MC104

<b>HED 101 - 3.0 UNITS STRESS MANAGEMENT</b>				
Transferable to CSU				
20891	1:00- 2:15PM	MW	Jensen,D	MC102
<b>HED 103 - 3.0 UNITS WOMEN, THEIR BODIES AND HEALTH</b>				
Transferable to CSU				
23266	9:30-10:45AM	MW	Hemmerling,K	(Women's Studies) MC103
20435	6:30- 9:20PM	TTh	Acosta,P	(Women's Studies) SS213
Class# 20435 meets 03/26/2019-05/23/2019				
<b>HED 110 - 3.0 UNITS COMMUNITY FIRST AID AND CPR</b>				
Transferable to CSU				
21571	9:30-10:45AM	TTh	STAFF	PE 4
26419	7:00- 9:50PM	T	STAFF	PE 4
20436	8:00-10:50AM	F	Bueno,N	PE 4
<b>HED 200 - 3.0 UNITS NUTRITION FOR HEALTH, FITNESS, AND PHYSICAL ACTIVITY</b>				
Transferable to UC, CSU				
21570	9:30-10:45AM	MW	Bueno,N	MC104

## HEALTH OCCUPATIONS

<b>HO 53 - 1.0 UNIT ELECTROCARDIOGRAPHY</b>				
Not Transferable				
NOTE: a material fee of \$12.00 is required for HO 53				
28719	5:00- 7:00PM	T	Bucho,P	SL105
	7:00- 9:50PM	T	Bucho,P	SL105
Class# 28719 meets 01/15/2019-02/19/2019				
27072	9:00-11:00AM	Th	Gurrola,M	SL105
	11:00- 1:50PM	Th	Gurrola,M	SL105
Class# 27072 meets 04/18/2019-05/23/2019				

Students not in attendance or late for the first class meeting are subject to drop.

Class#	Time	Day	Instructor	Room	Class#	Time	Day	Instructor	Room
<b>HO 54 - 1.0 UNIT MEDICAL LABORATORY SKILLS</b>					<b>HIST 103 - 3.0 UNITS POLITICAL AND SOCIAL HISTORY OF THE UNITED STATES: 1877 TO P</b>				
Not Transferable					Transferable to UC, CSU (CAN HIST 10)(CAN HIST SEQ B)				
NOTE: a material fee of \$19.00 is required for HO 54					Prerequisite: Satisfactory completion of English Placement Process or ENGL 52, ENGL 72, or ESL 152 or equivalent with a grade of Pass or "C" or higher.				
27076	9:00-11:00AM	T	Gurrola,M	SL105	Recommendation: Satisfactory completion of the Reading Placement Process or READ 54 with a grade of Pass or "C" or higher.				
	11:00- 1:50PM	T	Gurrola,M	SL105	20444	11:00- 12:15PM	TTh	Karpenski	SS309
Class# 27076 meets 01/15/2019-02/19/2019					26329	8:00- 9:15AM	MW	Hall,D	SS310
<b>HO 55 - 1.5 UNITS PHLEBOTOMY PROCEDURES</b>					22556	8:00- 9:15AM	TTh	Davis,J	SS311
Not Transferable					<b>21946</b>	<b>5:30- 6:45PM</b>	<b>MW</b>	Macias,J	SS310
Recommendation: MA 161 or equivalent with a grade of Pass or "C" or higher.					Note: Emphasis on the Mexican American/Latino(a) experience.				
NOTE: a material fee of \$29.00 is required for HO 55					21689	11:00-12:15PM	MW	Hall,D	SS310
27078	9:00-11:00AM	Th	Friend,J	SL105	22558	12:00- 1:45PM	TTh	Macias,J	SS309
	11:00- 1:50PM	Th	Friend,J	SL105	Note: Emphasis on the Mexican American/Latino(a) experience.				
Class# 27078 meets 01/17/2019-03/14/2019					<b>22622</b>	<b>7:00- 9:50PM</b>	<b>T</b>	Hawkins,M	SS310
<b>21097</b>	<b>5:00- 7:00PM</b>	<b>T</b>	Bucho,P	SL105	24179	9:00-11:50AM	F	Hunt,R	SS310
	<b>7:00- 9:50PM</b>	<b>T</b>	Bucho,P	SL105	24180	2:00- 3:15PM	MW	Macias,J	SS310
Class# 21097 meets 03/26/2019-05/21/2019					Note: Emphasis on the Mexican American/Latino(a) experience.				
<b>HO 56 - 1.0 UNIT MEDICATION CALCULATIONS</b>					26997	9:30-10:45AM	TTh	Davis,J	SS311
Not Transferable					27278	3.0 HRS ARR	(OL)	Swendson,P	ONLINE
Prerequisite: MATH 40 or equivalent with a grade of Pass or "C" or higher or satisfactory completion of the Math Placement Process.					Orientation will be available in Canvas.				
22393	8:00- 9:50AM	W	Makarem,N	SL106	28052	3.6 HRS ARR	(OL)	Hunt,R	ONLINE
					Online orientation via Canvas for History 103 is to be completed during the first week of class.				
28721	11:00-12:50PM	F	Gonzalez,K	SL106	Class# 28052 meets 01/14/2019-05/03/2019				
Class# 28721 meets 03/29/2019-05/24/2019					21688	9:30-11:00AM	MW	Jarrett,G	SS310
<b>HO 152 - 3.0 UNITS NORMAL AND THERAPEUTIC NUTRITION</b>					Class# 21688 meets 02/04/2019-05/22/2019				
Transferable to UC, CSU (CAN FCS 2)					22557	9:30-11:00AM	TTh	Jarrett,G	SS310
Recommendation: A&P 150 and A&P 151 or equivalent with grades of Pass or "C" or higher.					Class# 22557 meets 02/05/2019-05/23/2019				
20448	4:00- 6:50PM	Th	Caminiti,C	SL109	23766	12:30- 2:00PM	TTh	Jarrett,G	SS310
					Class# 23766 meets 02/05/2019-05/23/2019				
					<b>22385</b>	<b>7:00- 9:50PM</b>	<b>MW</b>	Hawkins,M	SS310
					Class# 22385 meets 03/25/2019-05/22/2019				

## HISTORY

<b>HIST 102 - 3.0 UNITS POLITICAL AND SOCIAL HISTORY OF THE UNITED STATES: 1500S TO</b>									
Transferable to UC, CSU (CAN HIST 8)(CAN HIST SEQ B)									
Prerequisite: Satisfactory completion of English Placement Process or ENGL 52, ENGL 72, or ESL 152 or equivalent with a grade of Pass or "C" or higher.									
Recommendation: Satisfactory completion of the Reading Placement Process or READ 54 with a grade of Pass or "C" or higher.									
20442	11:00-12:15PM	MW	Haas,J	SS309					
22555	2:00- 3:15PM	TTh	Fernandez,W	SS311					
20443	8:00- 9:15AM	MW	Davis,J	SS311					
20893	8:00- 9:15AM	TTh	Haas,J	SS309					
<b>22625</b>	<b>5:30- 6:45PM</b>	<b>TTh</b>	Macias,J	SS310					
23343	2:00- 3:15PM	MW	Fernandez,W	SS311					
<b>23344</b>	<b>5:30- 6:45PM</b>	<b>MW</b>	Fernandez,W	SS311					
23813	8:00- 9:15AM	TTh	Read,R	SS310					
27276	3.0 HRS ARR	(OL)	Heeren,J	ONLINE					
Online orientation will be available in Canvas.									
21945	9:30-10:45AM	MW	Davis,J	SS311					
22209	11:00-12:15PM	TTh	Smith,J	SS310					
26328	6:30- 7:45AM	MW	Hall,D	SS310					
<b>26399</b>	<b>7:00- 9:50PM</b>	<b>Th</b>	Chang,J	SS310					
26686	12:30- 1:45PM	MW	Davis,J	SS309					
27277	3:30- 4:45PM	TTh	Waszak,L	SS309					
28050	3.0 HRS ARR	(OL)	Heeren,J	ONLINE					
Online orientation via Canvas for History 102 is to be completed during the first week of class.									
28051	3.0 HRS ARR	(OL)	Heeren,J	ONLINE					
Online orientation via Canvas for History 102 is to be completed during the first week of class.									
28243	9:30-11:00AM	TTh	Read,R	S 201					
Class# 28243 meets 02/05/2019-05/23/2019									
<b>21687</b>	<b>7:00-10:05PM</b>	<b>MW</b>	Hawkins,M	SS310					
Class# 21687 meets 01/14/2019-03/13/2019									
<b>24178</b>	<b>7:00- 9:50PM</b>	<b>TTh</b>	Smith,J	SS311					
Class# 24178 meets 03/26/2019-05/23/2019									

<b>HIST 110 - 3.0 UNITS AFRICAN/AMERICAN HISTORY</b>									
Transferable to UC, CSU									
Recommendation: Completion of ENGL 52, or ENGL 72, or ESL 152, or equivalent with a grade of "C" or higher or "Pass" or completion of the placement process with eligibility for ENGL 100 and satisfactory completion of the Reading Placement Process or READ 43 or READ 49 with a grade of "C" or higher or "Pass"									
This course is a survey of the political, legal, economic, and social position and role of African-Americans in the history of the United States.									
24181	12:30-2:00PM	TTh	Melton,J	LC213					
Class # 24181 meets 02/05/19-05/23/19									
<b>HIST 120 - 3.0 UNITS HISTORY OF CALIFORNIA</b>									
Transferable to UC, CSU									
Recommendation: Satisfactory completion of the English Placement Process or ENGL 20 or equivalent with a grade of "C" or higher or "Pass" and satisfactory completion of the Reading Placement Process or READ 43 and READ 49 with a grade of "C" or higher or "Pass".									
20441	2:00- 3:15PM	TTh	Macias,J	SS309					
<b>HIST 210 - 3.0 UNITS HISTORY OF THE UNITED STATES IN THE POST WORLD WAR II ERA</b>									
Transferable to UC, CSU									
Recommendation: Satisfactory completion of the Reading Placement Process or READ 54 or equivalent with a grade of Pass or "C" or higher and satisfactory completion of the English Placement Process or ENGL 52 or equivalent with a grade of Pass or "C" or higher.									
20445	12:30- 1:45PM	MW	Jarrett,G	SS310					
<b>HIST 230 - 3.0 UNITS HISTORY OF MEXICO</b>									
Transferable to UC, CSU									
Recommendation: Satisfactory completion of the English Placement Process or ENGL 20 or equivalent with a grade of "C" or higher or "Pass" and satisfactory completion of the Reading Placement Process or READ 43 or READ 49 with a grade of "C" or higher or "Pass".									
<b>20895</b>	<b>5:30- 6:45PM</b>	<b>TTh</b>	Fernandez,W	SS311					
21644	12:30- 1:45PM	TTh	Fernandez,W	SS311					
<b>HIST 235 - 3.0 UNITS HISTORY OF LATIN AMERICA</b>									
Transferable to UC, CSU									
Recommendation: Satisfactory completion of the English Placement Process or ENGL 52 or equivalent with a grade of Pass or "C" or higher and satisfactory completion of the Reading Placement Process or READ 54 with a grade of Pass or "C" or higher.									
20896	11:00-12:15PM	MW	Fernandez,W	SS311					

Students not in attendance or late for the first class meeting are subject to drop.

Class#	Time	Day	Instructor	Room	Class#	Time	Day	Instructor	Room
--------	------	-----	------------	------	--------	------	-----	------------	------

**HIST 242 - 3.0 UNITS WESTERN CIVILIZATION**

Transferable to UC, CSU (CAN HIST 4)(CAN HIST SEQ A)  
 Prerequisite: Completion of ENGL 52, or ENGL 72 or ESL 152 or equivalent with a grade of "C" or higher, or "Pass," or completion of the English Placement Process with eligibility for ENGL 100.  
 Recommendation: Satisfactory completion of the Reading Placement Process or READ 54 or equivalent with a grade of Pass or "C" or higher.

22363 2:00- 3:15PM TTh Waszak,L SS310

**HIST 245 - 3.0 UNITS WORLD CIVILIZATION FROM ANTIQUITY TO 1500**

Transferable to UC, CSU  
 Recommendation: READ 54 and ENGL 52 or equivalent with grades of Pass or "C" or higher.

20446 9:30-10:45AM MW Haas,J SS309  
 22559 5:30- 6:45PM MW Haas,J SS309

**HIST 246 - 3.0 UNITS WORLD CIVILIZATION FROM 1500 TO PRESENT**

Transferable to UC, CSU  
 Recommendation: READ 54 and ENGL 52 or equivalent with grades of Pass or "C" or higher.

23870 3:30- 4:45PM MW Latson,J SS309

**HIST 250 - 3.0 UNITS HISTORY OF ENGLAND, GREAT BRITAIN AND THE COMMONWEALTH**

Transferable to UC, CSU  
 Recommendation: Satisfactory completion of the English Placement Process or ENGL 52 or equivalent with a grade of Pass or "C" or higher and satisfactory completion of the Reading Placement Process or READ 54 with a grade of Pass or "C" or higher.

20447 9:30- 11:50AM TTh Haas,J SS309  
 Class #20447 meets 02/05/19-05/23/19

**HIST 255 - 3.0 UNITS HISTORY OF RUSSIA AND THE SOVIET UNION**

Transferable to UC, CSU  
 Recommendation: Satisfactory completion of the English Placement Process or ENGL 52 or equivalent with a grade of Pass or "C" or higher and satisfactory completion of the Reading Placement Process or READ 54 with a grade of Pass or "C" or higher.

28594 12:30- 1:45PM TTh Waszak,L CE 1

**HIST 275 - 3.0 UNITS GLOBAL STUDIES**

Transferable to UC, CSU  
 Recommendation: ENGL 52 or equivalent with a grade of Pass or "C" or higher.

22386 2:00- 3:30PM MW Haas,J SS309

## HUMANITIES

**HUM 100 - 3.0 UNITS THE ART OF BEING HUMAN**

Transferable to UC, CSU  
 Recommendation: ENGL 52, ENGL 72 or ESL 152 AND READ 54 or READ 97 or equivalent with grades of Pass or "C" or higher.

20449 4.5 HRS ARR (OL) Phillips,L ONLINE  
 Class# 20449 meets 01/14/2019-04/12/2019  
 23309 2:00- 4:50PM MW Goldsmith,M FA134  
 Class# 23309 meets 01/14/2019-03/13/2019

**HUM 108 - 3.0 UNITS BLACK IMAGES IN POPULAR CULTURE**

Transferable to UC, CSU  
 Recommendation: ENGL 52 and READ 54 or equivalent with grades of Pass or "C" or higher is strongly recommended.

28182 6:00- 8:50PM MW Goldsmith,M FA134  
 Class# 28182 meets 01/14/2019-03/13/2019

## INTERDISCIPLINARY STUDIES

**INST 151 - 3.0 UNITS PRINCIPLES OF RECOVERY AND PSYCHOSOCIAL REHABILITATION**

Transferable to CSU

21947 6:30-9:20PM T Costello,C SS309

**INST 152 - 3.0 UNITS HELPING RELATIONSHIPS**

Transferable to CSU

Prerequisite: INST 151 with a grade of Pass or "C" or higher.

21860 6:30- 9:20PM Th Martins,M LC 22

**INST 272 - 3.0 UNITS SPECIAL POPULATIONS**

Transferable to CSU

28101 6:30-9:20PM W Martins,M SS307

## JAPANESE

**JAPN 101 - 5.0 UNITS ELEMENTARY JAPANESE**

Transferable to UC, CSU

21865 2:00- 4:15PM TTh STAFF FA140  
 + 1.0 HRS ARR STAFF LC205  
 21869 10:00-12:15PM MW STAFF FA113  
 + 1.0 HRS ARR STAFF LC205  
 28892 12:30- 2:45PM MW STAFF FA140  
 + 1.0 HRS ARR STAFF LC205

**JAPN 102 - 5.0 UNITS ELEMENTARY JAPANESE**

Transferable to UC, CSU

Prerequisite: JAPN 101 or equivalent with a grade of Pass or "C" or higher.

26255 4:30- 6:45PM TTh STAFF MP209  
 + 1.0 HRS ARR STAFF LC205

## JOURNALISM

**JOUR 100 - 3.0 UNITS MASS COMMUNICATIONS AND SOCIETY**

Transferable to UC, CSU (CAN JOUR 4)

20452 9:30-10:50AM MW Brown,C FA134  
 28134 3.0 HRS ARR (OL) Cameron,R ONLINE

**JOUR 101 - 3.0 UNITS BEGINNING NEWSWRITING AND REPORTING**

Transferable to UC, CSU (CAN JOUR 2)

Prerequisite: Completion of ENGL 52, or ENGL 72 or ESL 152 or equivalent with a grade of "C" or higher, or "Pass," or completion of the English Placement Process with eligibility for ENGL 100.

20453 9:30-10:50AM TTh Brown,C FA245

**JOUR 107A - 3.0 UNITS COLLEGE NEWSPAPER**

Transferable to CSU

Recommendation: JOUR 101 or JOUR 121 or equivalents with a grade of Pass or "C" or higher.

23310 12:30- 1:30PM MW Brown,C FA245  
 1:30- 2:50PM MW Brown,C FA245

**JOUR 107B - 3.0 UNITS INTERMEDIATE COLLEGE NEWSPAPER**

Transferable to CSU

Prerequisite: JOUR 107A or equivalent with a grade of Pass or "C" or better.

23312 12:30- 1:30PM MW Brown,C FA245  
 1:30- 2:50PM MW Brown,C FA245

**JOUR 107C - 3.0 UNITS INTERMEDIATE ADVANCED COLLEGE NEWSPAPER**

Transferable to CSU

Prerequisite: JOUR 107B or equivalent with a grade of Pass or "C" or better.

23314 12:30- 1:30PM MW Brown,C FA245  
 1:30- 2:50PM MW Brown,C FA245

**JOUR 107D - 3.0 UNITS ADVANCED COLLEGE NEWSPAPER**

Transferable to CSU

Prerequisite: JOUR 107C or equivalent with a grade of Pass or "C" or better.

23316 12:30- 1:30PM MW Brown,C FA245  
 1:30- 2:50PM MW Brown,C FA245

**JOUR 121 - 3.0 UNITS MULTIMEDIA REPORTING**

Transferable to CSU

Recommendation: JOUR 101 or equivalent with a grade of Pass or "C" or higher.

22886 3:00- 4:00PM MW Edquist,A FA245  
 4:00- 5:15PM MW Edquist,A FA245

Students not in attendance or late for the first class meeting are subject to drop.



Class#	Time	Day	Instructor	Room	Class#	Time	Day	Instructor	Room
<b>KINESIOLOGY</b>									
<b>KIN 100 - 3.0 UNITS INTRODUCTION TO KINESIOLOGY</b>					<b>KIN 207 - 1.0 UNIT ATHLETIC INJURY TAPING, BANDAGING AND IMMOBILIZATION</b>				
Transferable to UC, CSU					Transferable to CSU				
25146	9:30-10:45AM	MW	Jensen,D	MC102	25341	10:00-10:15AM	MW	Castro,M	PE 4
25147	9:30-10:45AM	TTh	Jensen,D	MC102		10:15-10:50AM	MW	Castro,M	PE 4
B26420	6:00- 7:15PM	MW	STAFF	MC102	<b>KIN 211 - 3.0 UNITS SPORT MANAGEMENT</b>				
26741	11:00-12:15PM	TTh	STAFF	MC104	Transferable to CSU				
27345	1:00- 3:50PM	T	STAFF	MC104	28113	11:00-12:15PM	MW	Richardson,C	MC104
27860	3.0 HRS ARR	(OL)	Edwards,C	ONLINE	<b>KIN 271A - 1.0 UNIT OCCUPATIONAL WORK EXPERIENCE ATHLETIC TRAINING</b>				
Note: Online registered students must go to the Canvas class webpage for mandatory online orientation information.					Transferable to CSU				
28140	3.0 HRS ARR	(OL)	STAFF	ONLINE	25343	8:30- 9:20AM	W	STAFF	PE 2A
Note: Online registered students must go to the Canvas class webpage for mandatory online orientation information.					<b>KIN 271B - 1.0 UNIT OCCUPATIONAL WORK EXPERIENCE IN FITNESS</b>				
28842	11:00-12:15PM	MW	STAFF	HS102	Transferable to CSU				
28141	6.0 HRS ARR	(OL)	STAFF	ONLINE	25344	8:30- 9:20AM	W	STAFF	PE 2A
Note: Online registered students must go to the Canvas class webpage for mandatory online orientation information.					Transferable to CSU				
Class# 28141 meets 03/25/2019-05/24/2019					25345				
28843	6.0 HRS ARR	STAFF			<b>KIN 298 - 1.0 UNIT DIRECTED STUDIES</b>				
Class# 28843 meets 03/25/2019-05/24/2019					Transferable to CSU				
28115	11:00- 1:50PM	MW	STAFF	BE117	25345	2.0 HRS ARR		Grosfeld,S	WT
Class# 28115 meets 03/25/2019-05/22/2019					Taking this course requires instructor approval. Please email sgrosfeld@cerritos.edu				
<b>KIN 102 - 3.0 UNITS INTRODUCTION TO ATHLETIC TRAINING</b>					Class# 25345 meets 01/14/2019-03/15/2019				
Transferable to UC, CSU					25346				
25148	9:30-10:45AM	TTh	Castro,M	MC104	<b>KIN 299 - 2.0 UNITS DIRECTED STUDIES</b>				
<b>KIN 104 - 3.0 UNITS FITNESS AND WELLNESS</b>					Transferable to CSU				
Transferable to UC, CSU					25348				
NOTE: a material fee of \$5.00 is required for KIN 104					1.2 HRS ARR				
25323	1:00- 1:50PM	MW	STAFF	MC103	Taking this course requires instructor approval. Please email sgrosfeld@cerritos.edu				
NOTE: Students must select one (1) lecture and one (1) lab.					Class# 25346 meets 03/25/2019-05/24/2019				
When registering enter the class # for lecture FIRST. When pop-up box appears asking for the accompanying section, enter the lab class number #.					<b>KIN 299 - 2.0 UNITS DIRECTED STUDIES</b>				
LECTURE OPTIONS APPEAR BELOW					Transferable to CSU				
25324	8:30- 9:20AM	TTh	Kozlowski,T	MC103	25348				
25326	2.0 HRS ARR	(OL)	STAFF	ONLINE	1.2 HRS ARR				
Note: Online registered students must go to the Canvas class webpage for mandatory online orientation information.					Taking this course requires instructor approval. Please email sgrosfeld@cerritos.edu				
LAB OPTIONS APPEAR BELOW. Select one (1) lab section to accompany your lecture selection. Lecture sections and registration instructions appear above.					Class# 25348 meets 01/28/2019-05/17/2019				
25327	9:30-10:45AM	MW	Kozlowski,T	PE 2A	<b>LAW</b>				
25328	11:00-12:15PM	MW	Edwards,C	PE 2A	<b>LAW 56 - 3.0 UNITS INTRODUCTION TO COMPUTERIZED LEGAL SOFTWARE</b>				
25329	2:00- 3:15PM	MW	STAFF	PE 2A	Not Transferable				
25330	9:30-10:45AM	TTh	Kozlowski,T	PE 2A	22412	9:30-10:45AM	MW	Noyes,N	BE117
<b>28812</b>	<b>6:30- 7:45PM</b>	<b>TTh</b>	<b>STAFF</b>	<b>PE 2A</b>	<b>22133</b>	<b>7:00- 9:50PM</b>	<b>F</b>	<b>Noyes,N</b>	<b>BE117</b>
<b>KIN 108 - 3.0 UNITS WOMEN IN SPORTS</b>					<b>LAW 65 - 3.0 UNITS ADVANCED LEGAL TECHNOLOGY</b>				
Transferable to CSU					Not Transferable				
25335	3.0 HRS ARR		Kozlowski,T (Women's Studies)	ONLINE	Recommendation: LAW 56 or equivalent with a grade of "C" or higher or "Pass."				
Note: Online registered students must go to the Canvas class webpage for mandatory online orientation information.					<b>28660</b>	<b>5:30- 6:45PM</b>	<b>MW</b>	Binning,M	BE117
27222	6.0 HRS ARR	(OL)	Kozlowski,T	ONLINE	<b>LAW 100 - 3.0 UNITS INTRODUCTION TO CALIFORNIA CIVIL PROCEDURES</b>				
Note: Online registered students must go to the Canvas class webpage for mandatory online orientation information.					Transferable to CSU				
Class# 27222 meets 03/25/2019-05/24/2019					Recommendation: LAW 56 with a grade of "C" or higher or "Pass."				
<b>KIN 123 - 1.0 UNIT SPORTS OFFICIATING FOR MEN'S AND WOMEN'S TRACK AND FIELD</b>					22079				
Transferable to UC, CSU					8:00- 9:15AM				
26450	8:30-10:45AM	Sat	STAFF	MC104	<b>22080</b>	<b>7:00- 9:50PM</b>	<b>M</b>	Binning,M	LC 22
Class# 26450 meets 01/19/2019-03/16/2019					LAW 101 - 3.0 UNITS INTRODUCTION TO LAW				
<b>KIN 130 - 3.0 UNITS THEORY OF COACHING</b>					Transferable to CSU				
Transferable to UC, CSU					<b>22082</b>				
25336	12:30- 2:03PM	TTh	May,R	MP203	<b>7:00- 9:50PM</b>				
Class# 25336 meets 01/28/2019-05/17/2019					Th				
<b>KIN 203 - 3.0 UNITS PROGRAMS AND PRINCIPLES OF CONDITIONING</b>					Filer,A				
Transferable to UC, CSU					22105				
25338	11:00-12:15PM	MW	Bueno,N	MC103	11:00- 1:50PM				
<b>KIN 206B - 2.0 UNITS UPPER EXTREMITY INJURY ASSESSMENT AND RECONDITIONING</b>					T				
Transferable to UC, CSU					26669				
					11:00-12:15PM				
					MW				
					Binning,M				
					AT55				
					<b>LAW 102 - 3.0 UNITS ADVANCED CALIFORNIA CIVIL PROCEDURES</b>				
					Transferable to CSU				
					Prerequisite: LAW 100 with a grade of Pass or "C" or higher.				
					Recommendation: LAW 56 with a grade of "C" or higher or "Pass."				
					<b>22083</b>				
					<b>7:00- 9:50PM</b>				
					T				
					28661				
					12:30- 1:45PM				
					MW				
					Noyes,N				
					Noyes,N				
					<b>LAW 103 - 3.0 UNITS LEGAL RESEARCH</b>				
					Transferable to CSU				
					Recommendation: LAW 101 and LAW 56 or equivalent with grades of Pass or "C" or higher.				
					22084				
					9:30-10:45AM				
					TTh				
					Greenberg,B				
					<b>22085</b>				
					<b>6:00- 8:50PM</b>				
					T				
					Greenberg,B				
					LC 22				
					LC 22				

Students not in attendance or late for the first class meeting are subject to drop.

Class#	Time	Day	Instructor	Room	Class#	Time	Day	Instructor	Room
<b>LAW 104 - 3.0 UNITS ADVANCED LEGAL RESEARCH</b> Transferable to CSU Prerequisite: LAW 103 or equivalent with a grade of "C" or higher or "Pass". Recommendation: LAW 56 or equivalent with a grade of "C" or higher or "Pass"					<b>LAW 290 - 1.0 UNIT CAPSTONE COURSE-PARALEGAL PROGRAM</b> Transferable to CSU Recommendation: To be taken in the final semester of course work for certificate students, and to be taken in the final semester prior to graduation for Paralegal A.				
22570	7:00- 9:50PM	F	Maline,R	BE119	22326	6:00- 6:50PM	W	Kim,R	BE116
<b>LAW 106 - 3.0 UNITS BANKRUPTCY LAW</b> Transferable to CSU Recommendation: LAW 56 with a grade of "C" or higher or "Pass". NOTE: a material fee of \$4.00 is required for LAW 106					23912 6:00- 6:50PM Th Kim,R BE116				
23703	7:00- 9:50PM	W	Binning,M	BE117	<div style="background-color: #0070C0; color: white; padding: 5px; text-align: center; font-weight: bold; font-size: 1.2em;">LIBRARY</div> <b>LIBR 100 - 1.0 UNIT INTRODUCTION TO LIBRARY RESEARCH</b> Transferable to UC, CSU 28949 1:30-2:30PM W Mitchell,V MC101 2:30-3:20PM W Mitchell,V MC101 Note: This LIBR 100 class is part of the - FYE University Transfer House I Learning Community. You must also enroll in ENGL 100 #20373 and COUN 200 #27019. For additional enrollment information go to www.cerritos.edu/lcp/ and click on Spring 2019. 28747 11:00-12:50PM M Taibjee,S (HYBRID) MC101 + 2.0 HRS ARR Taibjee,S (HYBRID) Class# 28747 meets 03/25/2019-05/20/2019 28749 6:00- 7:50PM Th Daugherty,H (HYBRID) MC101 + 2.0 HRS ARR Daugherty,H (HYBRID) Class# 28749 meets 03/28/2019-05/23/2019  <b>LIBR 101 - 1.0 UNIT ADVANCED LIBRARY RESEARCH</b> Transferable to UC, CSU 23623 9:00-10:00AM M Taibjee,S (HYBRID) MC101 10:00-10:50AM M Taibjee,S (HYBRID) MC101 Note: This LIBR 101 class is part of the - FYE University Transfer House II Learning Community. You must also enroll in ENGL 103 #20396 AND SPCH 100 #20745. For additional enrollment information go to www.cerritos.edu/lcp/ and click on Spring 2019.				
<b>LAW 108 - 3.0 UNITS FAMILY LAW PROCEDURES</b> Transferable to CSU Recommendation: LAW 56 with a grade of "C" or higher or "Pass".									
22499	7:00- 9:50PM	M	Filer,A	BE117					
<b>LAW 110 - 3.0 UNITS BUSINESS LAW</b> Transferable to UC, CSU 26168 3.0 HRS ARR (OL) Binning,M ONLINE Orientation: 7:00 - 7:50 pm, Friday - January 18 in BE 116.									
28662	7:00- 9:50PM	M	Kim,R	SS309					
<b>LAW 111 - 3.0 UNITS BUSINESS LAW</b> Transferable to UC, CSU (CAN BUS 8) 22087 11:00-12:15PM MW Noyes,N BE119 22090 7:00- 9:50PM Th Brown Jr.,W SS307 27260 3.0 HRS ARR (OL) Noyes,N ONLINE Orientation: 6:00 - 6:50 pm, Friday - January 18 in BE 117.									
<b>LAW 112 - 3.0 UNITS ESTATE PLANNING FOR THE PARALEGAL</b> Transferable to CSU Recommendation: LAW 56 with a grade of "C" or higher or "Pass".									
28047	7:00- 9:50PM	Th	Binning,M	BE116					
<b>LAW 113 - 3.0 UNITS FUNDAMENTALS OF ALTERNATE DISPUTE RESOLUTIONS</b> Transferable to CSU Recommendation: LAW 56 with a grade of "C" or higher or "Pass".									
22094	7:00- 9:50PM	T	Tchulluian,L	BE106					
<b>LAW 116 - 3.0 UNITS CRIMINAL LAW</b> Transferable to CSU									
22542	7:00- 9:50PM	M	Maline,R	BE116					
<b>LAW 120 - 3.0 UNITS LEGAL ETHICS</b> Transferable to CSU									
22095	2:00- 4:50PM	W	Sauber,D	LC 22					
22096	7:00- 9:50PM	W	Sauber,D	SS311					
<b>LAW 150 - 3.0 UNITS INTELLECTUAL PROPERTY LAW</b> Transferable to CSU Recommendation: LAW 56 with a grade of "C" or higher or "Pass".									
26670	7:00- 9:50PM	T	Calvert,J	BE105					
<b>LAW 160 - 3.0 UNITS CALIFORNIA WORKERS' COMPENSATION LAW</b> Transferable to CSU Recommendation: Completion of ENGL 52, ENGL 72, or ESL 152 or equivalent with a grade of "C" or higher, or "Pass," or completion of the English Placement Process with eligibility for ENGL 100.									
27279	7:00- 9:50PM	W	Tchulluian,L	LC 22					
<b>LAW 171 - 1.0 UNIT LEGAL OCCUPATIONAL WORK EXPERIENCE</b> Transferable to CSU									
22097	1:00- 1:50PM	Th	Greenberg,B	LC 22					
22101	6:00- 6:50PM	W	Greenberg,B	LC 22					
<b>LAW 172 - 2.0 UNITS LEGAL OCCUPATIONAL WORK EXPERIENCE</b> Transferable to CSU									
22098	1:00- 1:50PM	Th	Greenberg,B	LC 22					
22102	6:00-6:50PM	W	Greenberg,B	LC 22					
<b>LAW 173 - 3.0 UNITS LEGAL OCCUPATIONAL WORK EXPERIENCE</b> Transferable to CSU									
22099	1:00- 1:50PM	Th	Greenberg,B	LC 22					
22103	6:00- 6:50PM	W	Greenberg,B	LC 22					
<b>LAW 174 - 4.0 UNITS LEGAL OCCUPATIONAL WORK EXPERIENCE</b> Transferable to CSU									
22100	1:00- 1:50PM	Th	Greenberg,B	LC 22					
22104	6:00-6:50PM	W	Greenberg,B	LC 22					

Students not in attendance or late for the first class meeting are subject to drop.

Class#	Time	Day	Instructor	Room	Class#	Time	Day	Instructor	Room
--------	------	-----	------------	------	--------	------	-----	------------	------

**MTT 78 - 1.5 UNITS TOOL BUILDING USING VERISURF**

Not Transferable  
Prerequisite: MTT 68 or equivalent with a grade of "C" or higher or "Pass."  
Recommendation: ENGT 117 and MTT 56.

27817	8:00-10:15AM	Sat	Husted,C	ME 2J
	10:45-11:45AM	Sat	Husted,C	ME 2J

Class# 27817 meets 03/30/2019-05/18/2019

**MTT 91L - 1.0 UNIT CNC MILL MACHINING LABORATORY**

Not Transferable  
Prerequisite: MTT 51 or MTT 76 and MTT 52, with grades of Pass or "C" or higher.  
Corequisite: MTT 56 with a grade of Pass or "C" or higher or prior completion.  
NOTE: a material fee of \$10.00 is required for MTT 91L

22307	5:30- 8:20PM	F	Vo,C	ME 3H
-------	--------------	---	------	-------

**MTT 92L - 1.0 UNIT MASTERCAM LABORATORY**

Not Transferable  
Prerequisite: MTT 51 or MTT 57 or equivalent with a grade of Pass or "C" or higher or appropriate work experience.  
NOTE: a material fee of \$10.00 is required for MTT 92L

24245	5:30- 8:20PM	Th	Barnes,J	ME 3H
-------	--------------	----	----------	-------

**MTT 94L - 1.0 UNIT MANUAL MACHINING LAB**

Not Transferable  
Prerequisite: MTT 56 and MTT 100 or equivalent with grades of Pass or "C" or higher.  
NOTE: a material fee of \$10.00 is required for MTT 94L

22306	5:30- 8:20PM	W	Vo,C	ME 3H
-------	--------------	---	------	-------

**MTT 95L - 1.0 UNIT CNC LATHE MACHINING LABORATORY**

Not Transferable  
Prerequisite: MTT 57 and MTT 59 or MTT 77 with grades of Pass or "C" or higher.  
Corequisite: MTT 56 with a grade of Pass or "C" or higher or prior completion.  
NOTE: a material fee of \$10.00 is required for MTT 95L

22309	5:30- 8:20PM	M	Vo,C	ME 3H
-------	--------------	---	------	-------

**MTT 100 - 2.0 UNITS MACHINE TOOL INTRODUCTION**

Transferable to CSU  
NOTE: a material fee of \$10.00 is required for MTT 100

28654	5:30- 6:30PM	Th	Vo,C	ME 2J
-------	--------------	----	------	-------

	6:30- 9:20PM	Th	Vo,C	ME 2J
--	--------------	----	------	-------

26306	8:00- 9:07AM	Sat	Arias,R	ME 3H
-------	--------------	-----	---------	-------

	9:07-12:20PM	Sat	Arias,R	ME 3H
--	--------------	-----	---------	-------

Class# 26306 meets 01/19/2019-05/18/2019

**MTT 110 - 2.0 UNITS INDUSTRIAL MAINTENANCE OF MACHINE TOOLS**

Transferable to CSU

28614	5:30- 9:20PM	F	Real,Y	ME 2J
-------	--------------	---	--------	-------

Class# 28614 meets 03/29/2019-05/24/2019

**MTT 180 - 3.0 UNITS ROBOTICS FOR COMPUTER NUMERICALLY CONTROLLED MACHINES**

Transferable to CSU  
NOTE: a material fee of \$10.00 is required for MTT 180

25647	4:00- 6:00PM	W	Vo,C	ME 3H
-------	--------------	---	------	-------

	6:00- 8:50PM	W	Vo,C	ME 3H
--	--------------	---	------	-------

**MTT 278 - 3.5 UNITS MASTERCAM ADVANCED**

Transferable to CSU  
Prerequisite: MTT 51 or equivalent with a grade of Pass or "C" or higher, or appropriate work experience.  
NOTE: a material fee of \$10.00 is required for MTT 278

26962	5:30- 8:30PM	Th	Barnes,J	ME 3H
-------	--------------	----	----------	-------

	8:30- 9:45PM	Th	Barnes,J	ME 3H
--	--------------	----	----------	-------

## MANUFACTURING TECHNOLOGY

**MFGT 59 - 1.5 UNITS LEAN SIGMA**

Not Transferable  
Please read the technical standards relevant to this department at <https://www.cerritos.edu/technology/standards.htm>.  
Class# 28615 meets 03/30/2019-05/18/2019

28615	9:00-11:12AM	Sat	Gurrola,C	PST224
-------	--------------	-----	-----------	--------

## MATHEMATICS

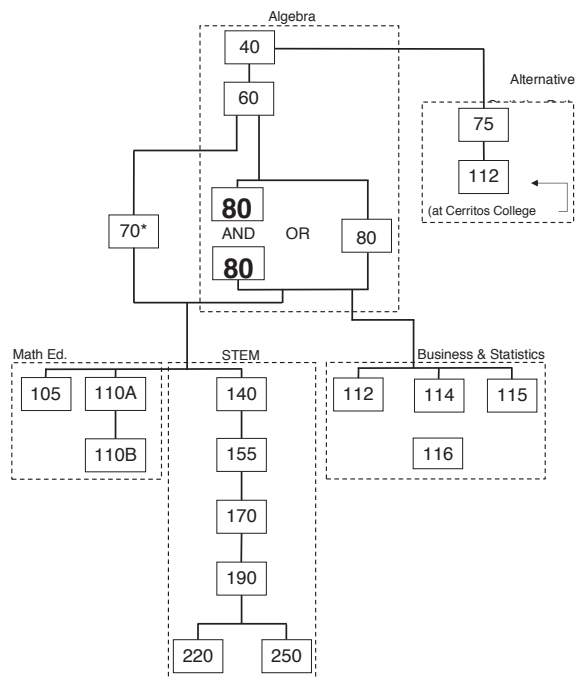

\*Although MATH 70 is not a prerequisite for MATH 115 or MATH 116, it is recommended.

**\*(SEMI-INDEP SECT - LC209)**

**Note: SEMI-INDEPENDENT SECTION MATH CLASSES (See \*)**  
**\*MANDATORY ORIENTATION AND ATTENDANCE FOR ALL SEMI-INDEPENDENT SECTIONS FIRST DAY.**

Mathematics classes in LC-209 are SEMI-INDEPENDENT classes. These classes cover the same content as other Mathematics courses, but use an entirely different method of instruction. Instead of attending regular lectures, students read and learn the material on their own. Tutorial assistance is provided. Students take exams according to a schedule given out the first day of class at a mandatory orientation. These classes are recommended ONLY for students with a strong background in Mathematics who are independent learners. For students who experience Math anxiety or whose background in Mathematics is not strong, we recommend enrolling in a traditional lecture class. FOR MORE INFORMATION ABOUT THE MATH LEARNING CENTER AND SEMI-INDEPENDENT COURSES PLEASE VISIT OUR WEBSITE, <http://www.cerritos.edu/MLC>  
This math 40 course is a semi-independent course. For more information, please visit [www.cerritos.edu/MLC](http://www.cerritos.edu/MLC).

**MATH 40 - 4.0 UNITS PREALGEBRA**

Not Transferable  
Prerequisite: MATH 20 or equivalent with a grade of "C" or higher or "Pass" or completion of the math placement process with a score eligible for MATH 40.

26262	12:30- 2:20PM	TTh	Worrel,D	LC209
-------	---------------	-----	----------	-------

26263	5:30- 7:20PM	TTh	Campeau,L	LC209
-------	--------------	-----	-----------	-------

\*(SEMI-INDEP SECT - LC209)  
This math 40 course is a semi-independent course. For more information, please visit [www.cerritos.edu/MLC](http://www.cerritos.edu/MLC).

26264	5:30- 7:20PM	MW	Worrel,D	LC209
-------	--------------	----	----------	-------

\*(SEMI-INDEP SECT - LC209)  
This math 40 course is a semi-independent course. For more information, please visit [www.cerritos.edu/MLC](http://www.cerritos.edu/MLC).

26265	10:00-11:50AM	MW	Campeau,L	LC209
-------	---------------	----	-----------	-------

\*(SEMI-INDEP SECT - LC209)  
This math 40 course is a semi-independent course. For more information, please visit [www.cerritos.edu/MLC](http://www.cerritos.edu/MLC).

20461	12:00- 1:50PM	MW	Campeau,L	LC209
-------	---------------	----	-----------	-------

\*(SEMI-INDEP SECT - LC209)  
This math 40 course is a semi-independent course. For more information, please visit [www.cerritos.edu/MLC](http://www.cerritos.edu/MLC).

Class#	Time	Day	Instructor	Room	Class#	Time	Day	Instructor	Room					
20465	1:00-2:50PM	TTh	O'Neil,S	MCIS108	26268	7:00-9:10AM	TTh	Budarin,D	MCIS104					
20466	9:00-10:50AM	TTh	Morales,M	MCIS108	Class# 26268 meets 02/05/2019-05/23/2019									
22974	7:00-8:50AM	TTh	Mata,P	MCIS108	<b>20486</b>	<b>5:30-7:40PM</b>	<b>TTh</b>	STAFF	MCIS104					
20905	8:00-9:50AM	MW	STAFF	MCIS108	Class# 20486 meets 02/05/2019-05/23/2019									
<b>23785</b>	<b>5:00-6:50PM</b>	<b>MW</b>	STAFF	MCIS108	22574	9:30-11:40AM	TTh	STAFF	MCIS104					
<b>22975</b>	<b>7:00-9:10PM</b>	<b>MW</b>	STAFF	MCIS108	Class# 22574 meets 02/05/2019-05/23/2019									
Class# 22975 meets 02/04/2019-05/22/2019					21828	10:30-12:20PM	FSat	STAFF	PST233					
22221	11:00-12:50PM	MTWTh	STAFF	PST233	Class# 21828 meets 01/18/2019-05/18/2019									
Note: Students will have the opportunity to enroll in 2nd 9 week Math 60 #22913 after the 6th week.					22343	8:45-11:50AM	MW	Lewandowski,T	(HYBRID) MCIS105					
Class# 22221 meets 01/14/2019-03/14/2019					Note: +2.0 Hrs. arr. per week. Targeted for students in Technocal Education Careers but open to all students. Students will have the opportunity to enroll in 2nd 9 week Math 80 #20915 after the 6th week. Note: A portion of the hours for this class will be online.									
20457	3:30-5:20PM	MTWTh	Cortez,D	PST233	Class# 22343 meets 01/14/2019-03/13/2019									
Note: Students will have the opportunity to enroll in 2nd 9 week Math 60 #20484 after the 6th week.					22575	9:00-10:50AM	MTWTh	Nikdel,M	PST233					
Class# 20457 meets 01/14/2019-03/14/2019					Note: Students will have the opportunity to enroll in 2nd 9 week Math 80 #20501 after the 6th week.									
22261	3:00-4:50PM	MTWTh	Lopez,M	PST235	Class# 22575 meets 01/14/2019-03/14/2019									
Note: Students will have the opportunity to enroll in a 2nd 9 week Math 60 #20484 after the 6th week.					22262	1:00-2:50PM	MTWTh	Hugan,M	PST233					
Class# 22261 meets 01/14/2019-03/14/2019					Note: Students will have the opportunity to enroll in 2nd 9 week Math 80 #26840 after the 6th week.									
28183	9:00-10:50AM	MTWTh	STAFF	MP105	Class# 22262 meets 01/14/2019-03/14/2019									
Class# 28183 meets 03/25/2019-05/23/2019					26269	9:00-10:50AM	MTWTh	Mata,P	PST235					
21972	3:00-4:50PM	MTWTh	Lopez,M	PST235	Note: Students will have the opportunity to enroll in a 2nd 9 week Math 80 #26273 after the 6th week.									
Class# 21972 meets 03/25/2019-05/23/2019					Class# 26269 meets 01/14/2019-03/14/2019									
<b>MATH 60 - 4.0 UNITS ELEMENTARY ALGEBRA</b>														
Not Transferable														
Prerequisite: MATH 40 or equivalent with a grade of "C" or higher or "Pass" or completion of the math placement process with a score eligible for MATH 60.														
Recommendation: Meet the prerequisite within two years prior to the date of enrollment in MATH 60.														
28195	3:30-5:20PM	MW	O'Neil,S	MCIS110	<b>28697</b>	<b>5:00-6:50PM</b>	<b>MTWTh</b>	Lopez,M	MCIS111					
20473	10:00-11:50AM	MW	Torres,M	MCIS107	Note: Students will have the opportunity to enroll in 2nd 9 week Math 80 #28698 after the 6th week.									
26267	1:00-2:50PM	MW	O'Neil,S	MCIS108	Class# 28697 meets 01/14/2019-03/14/2019									
20474	11:00-12:50PM	TTh	STAFF	MCIS107	26270	9:00-10:50AM	MTWTh	Mata,P	PST235					
20476	12:00-1:50PM	MW	Budarin,D	MCIS107	Class# 26270 meets 03/25/2019-05/23/2019									
20478	11:00-12:50PM	TTh	STAFF	PST237	22913	11:00-12:50PM	MTWTh	STAFF	PST233					
20480	2:00-3:50PM	TTh	STAFF	PST237	Class# 22913 meets 03/25/2019-05/23/2019									
22977	3:00-4:50PM	TTh	STAFF	MCIS107	20484	3:30-5:20PM	MTWTh	Cortez,D	PST233					
28032	7:00-8:50AM	MW	Budarin,D	PST235	Class# 20484 meets 03/25/2019-05/23/2019									
20483	1:00-2:50PM	TTh	STAFF	MCIS107	<b>MATH 70 - 4.0 UNITS PLANE GEOMETRY</b>									
26771	9:00-10:50AM	TTh	STAFF	MCIS107	Not Transferable									
20485	3:00-4:50PM	TTh	O'Neil,S	MCIS108	Prerequisite: MATH 60 or equivalent with a grade of "C" or higher or "Pass" or completion of the math placement process with a score eligible for MATH 70.									
<b>20487</b>	<b>7:00-8:50PM</b>	<b>TTh</b>	STAFF	MCIS107	20489	9:00-10:50AM	TTh	Budarin,D	MCIS109					
22976	4:00-5:50PM	MW	George,P	MCIS107	20910	11:30-1:20PM	MW	Lewandowski,T	PST234					
<b>20907</b>	<b>5:00-6:50PM</b>	<b>TTh</b>	STAFF	MCIS108	22220	1:30-3:20PM	MW	STAFF	MCIS110					
<b>25808</b>	<b>5:00-6:50PM</b>	<b>TTh</b>	STAFF	MCIS107	27807	11:00-12:50PM	TTh	STAFF	MCIS108					
26862	4.0 HRS ARR	(OL)	Lewandowski,T	ONLINE	<b>MATH 75 - 6.0 UNITS MATHEMATICAL LITERACY FOR COLLEGE STUDENTS</b>									
28023	9:00-10:50AM	MW	McCance,I	MCIS109	Not Transferable									
27838	9:00-10:50AM	TTh	Worrel,D	LC209	Prerequisite: MATH 40 or equivalent with a grade of "C" or higher or "Pass" or completion of the math placement process with a score eligible for MATH 60.									
*(SEMI-INDEP SECT - LC209)														
This math 60 course is a semi-independent course. For more information, please visit <a href="http://www.cerritos.edu/MLC">www.cerritos.edu/MLC</a> .														
27839	12:30-2:20PM	TTh	Worrel,D	LC209	Recommendation: MATH 40 with a grade of "C" or higher or "Pass" within two years prior to enrollment in MATH 75.									
*(SEMI-INDEP SECT - LC209)														
This math 60 course is a semi-independent course. For more information, please visit <a href="http://www.cerritos.edu/MLC">www.cerritos.edu/MLC</a> .														
27840	10:00-11:50AM	MW	Campeau,L	LC209	26121	9:00-10:50AM	MWTh	STAFF	MCIS111					
*(SEMI-INDEP SECT - LC209)														
This math 60 course is a semi-independent course. For more information, please visit <a href="http://www.cerritos.edu/MLC">www.cerritos.edu/MLC</a> .														
<b>27841</b>	<b>5:30-7:20PM</b>	<b>MW</b>	Worrel,D	LC209	26122	11:00-12:50PM	MWF	Mariani,I	MCIS111					
*(SEMI-INDEP SECT - LC209)														
This math 60 course is a semi-independent course. For more information, please visit <a href="http://www.cerritos.edu/MLC">www.cerritos.edu/MLC</a> .														
<b>27842</b>	<b>5:30-7:20PM</b>	<b>TTh</b>	Campeau,L	LC209	26931	2:00-3:50PM	MTTh	STAFF	MCIS111					
*(SEMI-INDEP SECT - LC209)														
This math 60 course is a semi-independent course. For more information, please visit <a href="http://www.cerritos.edu/MLC">www.cerritos.edu/MLC</a> .														
27843	12:00-1:50PM	MW	Campeau,L	LC209	<b>27219</b>	<b>5:30-8:20PM</b>	<b>MW</b>	STAFF	PST235					
*(SEMI-INDEP SECT - LC209)														
This math 60 course is a semi-independent course. For more information, please visit <a href="http://www.cerritos.edu/MLC">www.cerritos.edu/MLC</a> .														
28077	4.0 HRS ARR	(OL)	Nikdel,M	ONLINE	<b>MATH 80 - 4.0 UNITS INTERMEDIATE ALGEBRA</b>									
<b>28696</b>	<b>6:00-7:50PM</b>	<b>MW</b>	McCance,I	MCIS107	Not Transferable									
28293	2:00-3:50PM	MW	Worrel,D	MCIS107	Prerequisite: MATH 60 or equivalent with a grade of "C" or higher or "Pass" or completion of the math placement process with a score eligible for MATH 80.									
20477	1:00-3:10PM	MW	Beyene,A	MCIS105	Recommendation: Meet the prerequisite within two years prior to the date of enrollment in MATH 80.									
Class# 20477 meets 02/04/2019-05/22/2019					20493	12:00-1:50PM	MW	Cortez,D	MCIS106					
26839	9:00-11:10AM	MW	Budarin,D	MCIS104	20494	12:30-2:20PM	TTh	Torres,M	MCIS105					
Class# 26839 meets 02/04/2019-05/22/2019					20496	2:30-4:20PM	TTh	STAFF	MCIS105					
28078 4.0 HRS ARR (OL) Beyene,A ONLINE														
20498 2:00-3:50PM TTh STAFF PST234														
28704 11:00-12:50PM TTh STAFF MCIS109														
22979 1:00-2:50PM TTh Beyene,A MCIS106														
<b>28194 5:30-7:20PM MW O'Neil,S MCIS110</b>														
28705 11:00-12:50PM TTh STAFF PST235														
20912 4:00-5:50PM MW Trinh,T MCIS106														
28706 7:00-8:50AM MW Calisher,J MCIS104														
20914 3:00-4:50PM TTh Cho,A MCIS106														
<b>22460 5:00-6:50PM MW STAFF MCIS105</b>														
21560 10:00-11:50AM MW Cho,A MCIS106														
22980 4.0 HRS ARR (OL) Byun,J ONLINE														
<b>21881 5:00-6:50PM TTh Trinh,T MCIS106</b>														

Students not in attendance or late for the first class meeting are subject to drop.

Class#	Time	Day	Instructor	Room	Class#	Time	Day	Instructor	Room
25809	2:00- 3:50PM	MW	Byun,J	MCIS106	26280	9:00-10:15AM	TTh	Worrel,D	LC209
<b>25811</b>	<b>6:00- 7:50PM</b>	<b>MW</b>	Byun,J	MCIS106					
27844	10:00-11:50AM	MW	Campeau,L	LC209					
	*(SEMI-INDEP SECT - LC209) This math 80 course is a semi-independent course. For more information, please visit <a href="http://www.cerritos.edu/MLC">www.cerritos.edu/MLC</a> .								
27845	12:00- 1:50PM	MW	Campeau,L	LC209	26281	12:30- 1:45PM	TTh	Worrel,D	LC209
	*(SEMI-INDEP SECT - LC209) This math 80A course is a semi-independent course. For more information, please visit <a href="http://www.cerritos.edu/MLC">www.cerritos.edu/MLC</a> .								
27846	9:00-10:50AM	TTh	Worrel,D	LC209	<b>26282</b>	<b>5:30- 6:45PM</b>	<b>MW</b>	Worrel,D	LC209
	*(SEMI-INDEP SECT - LC209) This math 80 course is a semi-independent course. For more information, please visit <a href="http://www.cerritos.edu/MLC">www.cerritos.edu/MLC</a> .								
27847	12:30- 2:20PM	TTh	Worrel,D	LC209					
	*(SEMI-INDEP SECT - LC209) This math 80 course is a semi-independent course. For more information, please visit <a href="http://www.cerritos.edu/MLC">www.cerritos.edu/MLC</a> .								
<b>27848</b>	<b>5:30- 7:20PM</b>	<b>TTh</b>	Campeau,L	LC209					
	*(SEMI-INDEP SECT - LC209) This math 80 course is a semi-independent course. For more information, please visit <a href="http://www.cerritos.edu/MLC">www.cerritos.edu/MLC</a> .								
<b>27849</b>	<b>5:30- 7:20PM</b>	<b>MW</b>	Worrel,D	LC209					
	*(SEMI-INDEP SECT - LC209) This math 80 course is a semi-independent course. For more information, please visit <a href="http://www.cerritos.edu/MLC">www.cerritos.edu/MLC</a> .								
23610	4.8 HRS ARR	(OL)	Cortez,D	ONLINE					
	Class# 23610 meets 01/28/2019-05/17/2019								
<b>20491</b>	<b>7:00- 9:10PM</b>	<b>MW</b>	STAFF	MCIS105					
	Class# 20491 meets 02/04/2019-05/22/2019								
20490	8:30-10:40AM	TTh	Beyene,A	MCIS105					
	Class# 20490 meets 02/05/2019-05/23/2019								
21848	12:00- 2:10PM	TTh	STAFF	MCIS104	<b>26286</b>	<b>5:30- 6:45PM</b>	<b>TTh</b>	Campeau,L	LC209
	Class# 21848 meets 02/05/2019-05/23/2019								
27418	9:00-10:50AM	FSat	STAFF	PST235					
	Class# 27418 meets 01/18/2019-05/18/2019								
27419	11:00-12:50PM	FSat	STAFF	PST235					
	Class# 27419 meets 01/18/2019-05/18/2019								
20915	9:00-11:50AM	MW	Lewandowski,T	(HYBRID) MCIS105					
	Note: A portion of the hours for this class will be online. Class# 20915 meets 03/25/2019-05/22/2019								
26272	8:00- 9:50AM	MTWTh	Torres,M	MCIS207					
	Class# 26272 meets 01/14/2019-03/14/2019								
<b>20500</b>	<b>7:00- 8:50PM</b>	<b>MTWTh</b>	STAFF	PST233					
	Note: Students will have the opportunity to enroll in 2nd 9-week Math 114 #21561 after the 6th week. Class# 20500 meets 01/14/2019-03/14/2019								
<b>26812</b>	<b>7:00- 8:50PM</b>	<b>MTWTh</b>	STAFF	MCIS111					
	Note: Students will have the opportunity to enroll in 2nd 9-week Math 114 #21561 after the 6th week. Class# 26812 meets 01/14/2019-03/14/2019								
25810	1:00- 2:50PM	MTWTh	STAFF	PST235					
	Note: Students will have the opportunity to enroll in a 2nd 9 week Math 114 #20522 after the 6th week. Class# 25810 meets 01/14/2019-03/14/2019								
26273	8:00- 9:50AM	MTWTh	Torres,M	MCIS207					
	Class# 26273 meets 03/25/2019-05/23/2019								
<b>20911</b>	<b>7:00- 8:50PM</b>	<b>MTWTh</b>	STAFF	MCIS111					
	Class# 20911 meets 03/25/2019-05/23/2019								
26840	1:00- 2:50PM	MTWTh	STAFF	PST233					
	Class# 26840 meets 03/25/2019-05/23/2019								
20501	9:00-10:50AM	MTWTh	Nikdel,M	PST233					
	Class# 20501 meets 03/25/2019-05/23/2019								
<b>28698</b>	<b>5:00- 6:50PM</b>	<b>MTWTh</b>	Lopez,M	MCIS111					
	Class# 28698 meets 03/25/2019-05/23/2019								
<b>MATH 80A - 3.0 UNITS INTERMEDIATE ALGEBRA I</b>									
Not Transferable Prerequisite: MATH 60 or equivalent with a grade of "C" or higher or "Pass" or completion of the math placement process with a score eligible for MATH 80A. Recommendation: Meet the prerequisite within two years prior to the date of enrollment in MATH 80A.									
26278	10:00-11:15AM	MW	Campeau,L	LC209					
	*(SEMI-INDEP SECT - LC209) This math 80A course is a semi-independent course. For more information, please visit <a href="http://www.cerritos.edu/MLC">www.cerritos.edu/MLC</a> .								
26279	12:00- 1:15PM	MW	Campeau,L	LC209					
	*(SEMI-INDEP SECT - LC209) This math 80A course is a semi-independent course. For more information, please visit <a href="http://www.cerritos.edu/MLC">www.cerritos.edu/MLC</a> .								
<b>MATH 80B - 3.0 UNITS INTERMEDIATE ALGEBRA II</b>									
Not Transferable Prerequisite: MATH 80A or equivalent with a grade of "C" or higher or "Pass."									
26287	12:30- 1:15PM	TTh	Worrel,D	LC209					
	*(SEMI-INDEP SECT - LC209) This math 80B course is a semi-independent course. For more information, please visit <a href="http://www.cerritos.edu/MLC">www.cerritos.edu/MLC</a> .								
26283	10:00-11:15AM	MW	Campeau,L	LC209					
	*(SEMI-INDEP SECT - LC209) This math 80B course is a semi-independent course. For more information, please visit <a href="http://www.cerritos.edu/MLC">www.cerritos.edu/MLC</a> .								
26284	12:00- 1:15PM	MW	Campeau,L	LC209					
	*(SEMI-INDEP SECT - LC209) This math 80B course is a semi-independent course. For more information, please visit <a href="http://www.cerritos.edu/MLC">www.cerritos.edu/MLC</a> .								
26285	9:00-10:15AM	TTh	Worrel,D	LC209					
	*(SEMI-INDEP SECT - LC209) This math 80B course is a semi-independent course. For more information, please visit <a href="http://www.cerritos.edu/MLC">www.cerritos.edu/MLC</a> .								
<b>26286</b>	<b>5:30- 6:45PM</b>	<b>TTh</b>	Campeau,L	LC209					
	*(SEMI-INDEP SECT - LC209) This math 80B course is a semi-independent course. For more information, please visit <a href="http://www.cerritos.edu/MLC">www.cerritos.edu/MLC</a> .								
22983	7:15- 8:45AM	MW	STAFF	MCIS109					
	Class# 22983 meets 02/04/2019-05/22/2019								
<b>28699</b>	<b>7:00- 8:30PM</b>	<b>MW</b>	STAFF	MCIS104					
	Class# 28699 meets 02/04/2019-05/22/2019								
20512	11:00-12:30PM	TTh	STAFF	MCIS106					
	Class# 20512 meets 02/05/2019-05/23/2019								
20919	9:00-10:30AM	TTh	Lewandowski,T	MCIS106					
	Class# 20919 meets 02/05/2019-05/23/2019								
21990	2:30- 4:00PM	TTh	STAFF	MCIS104					
	Class# 21990 meets 02/05/2019-05/23/2019								
<b>MATH 110A - 3.0 UNITS MATHEMATICS FOR ELEMENTARY TEACHERS</b>									
Transferable to UC, CSU Prerequisite: MATH 80 or MATH 80B or equivalent with a grade of "C" or higher or "Pass" or completion of the math placement process with a score eligible for MATH courses numbered 100 level or higher and MATH 70 or equivalent with a grade of "C" or higher or "Pass."									
<b>20921</b>	<b>4:30- 5:50PM</b>	<b>MW</b>	STAFF	PST234					
	4:00- 4:30PM MW STAFF PST234 A graphing calculator is required for this course. A Texas Instruments 84, or 84+, is strongly recommended.								
<b>MATH 110B - 3.0 UNITS MATHEMATICS FOR ELEMENTARY TEACHERS</b>									
Transferable to UC, CSU Prerequisite: MATH 110A or equivalent with a grade of "C" or higher or "Pass."									
20515	4:00- 5:30PM	TTh	STAFF	PST234					
	<b>5:30- 5:50PM TTh STAFF PST234</b>								
<b>MATH 112 - 4.0 UNITS ELEMENTARY STATISTICS</b>									
Transferable to UC, CSU (CAN STAT 2) Prerequisite: MATH 80 or MATH 80B or equivalent with a grade of "C" or higher or "Pass" or completion of the math placement process with a score eligible for MATH courses numbered 100 level or higher. A graphing calculator is required for this course. A Texas Instruments 84, or 84+, is strongly recommended.									
20516	10:00-11:50AM	MW	STAFF	MCIS113					
20517	9:00-10:50AM	TF	STAFF	MCIS111					
20518	12:00- 1:50PM	MW	STAFF	MCIS113					
22984	3:00- 4:50PM	TTh	STAFF	MCIS113					
20519	11:00-12:50PM	TTh	STAFF	MCIS111					
20520	7:00- 8:50AM	TTh	Morales,M	MCIS113					
<b>20521</b>	<b>5:00- 6:50PM</b>	<b>TTh</b>	STAFF	MCIS113					
27808	11:30- 1:20PM	MW	STAFF	MCIS104					
20923	4:00- 5:50PM	MW	STAFF	MCIS113					

Students not in attendance or late for the first class meeting are subject to drop.

Class#	Time	Day	Instructor	Room	Class#	Time	Day	Instructor	Room
20924	7:00- 8:50PM	TTh	STAFF	MCIS113					
22219	6:00- 7:50PM	TTh	STAFF	PST235					
28700	2:00- 3:50PM	WF	STAFF	MCIS111					
24161	7:00- 8:50AM	MW	Nikdel,M	MCIS113					
24163	2:00- 3:50PM	MW	Mariani,I	MCIS113					
26123	9:00-10:50AM	TTh	Mariani,I	MCIS113					
26124	6:00- 7:50PM	MW	STAFF	MCIS113	22576	10:00-11:15AM	MW	STAFF	PST234
28079	4.0 HRS ARR	(OL)	Mariani,I	ONLINE					
28130	12:30- 2:20PM	TTh	STAFF	LMADLT					
28131	10:30-12:20PM	TTh	STAFF	LMADLT	27809	7:30- 8:45AM	TTh	Calisher,J	PST235
28165	7:30- 9:20PM	TTh	STAFF	LMADLT	20533	6:00- 7:15PM	MW	Trinh,T	PST234
28701	8:00- 9:50AM	MW	Morales,M	MCIS107	26292	10:00-11:15AM	MW	Campeau,L	LC209
28702	11:00-12:50PM	MW	STAFF	PST235					
28703	3:00- 4:50PM	MW	STAFF	MCIS104					
28223	7:30- 9:40PM	MW	STAFF	PST234					
	Class# 28223 meets 02/04/2019-05/22/2019								
24160	12:30- 2:40PM	TTh	STAFF	MCIS113	26293	9:00-10:15AM	TTh	Worrel,D	LC209
	Class# 24160 meets 02/05/2019-05/23/2019								
27420	9:00-10:50AM	FSat	STAFF	MCIS113					
	Class# 27420 meets 01/18/2019-05/18/2019								

### MATH 114 - 4.0 UNITS COLLEGE ALGEBRA

Transferable to UC, CSU  
Prerequisite: MATH 80 or MATH 80B or equivalent with a grade of "C" or higher or "Pass" or completion of the math placement process with a score eligible for MATH courses 100 level or higher.

26288	12:00- 1:50PM	MW	Campeau,L	LC209					
	*(SEMI-INDEP SECT - LC209)								
	This math 114 course is a semi-independent course. For more information, please visit <a href="http://www.cerritos.edu/MLC">www.cerritos.edu/MLC</a> .								
	A graphing calculator is required for this course. A Texas Instruments 84, or 84+, is strongly recommended.								
26289	5:30-7:20PM	TTh	Campeau,L	LC209					
	*(SEMI-INDEP SECT - LC209)								
	This math 114 course is a semi-independent course. For more information, please visit <a href="http://www.cerritos.edu/MLC">www.cerritos.edu/MLC</a> .								

26290	5:30- 7:20PM	MW	Worrel,D	LC209					
	*(SEMI-INDEP SECT - LC209)								
	This math 114 course is a semi-independent course. For more information, please visit <a href="http://www.cerritos.edu/MLC">www.cerritos.edu/MLC</a> .								
20527	9:00-10:50AM	TTh	Calisher,J	PST237					
26291	9:00-10:50AM	TTh	Worrel,D	LC209					
	*(SEMI-INDEP SECT - LC209)								
	This math 114 course is a semi-independent course. For more information, please visit <a href="http://www.cerritos.edu/MLC">www.cerritos.edu/MLC</a> .								

20925	12:00- 1:50PM	MW	McCance,I	PST237					
22986	4:00- 5:50PM	MW	McCance,I	PST237					
20927	2:00- 3:50PM	MW	STAFF	PST237					
21970	6:00- 7:50PM	TTh	STAFF	PST237					
22456	10:00-11:50AM	MW	Calisher,J	PST237					
27246	4:00- 5:50PM	TTh	STAFF	PST237					
22987	6:00- 7:50PM	MW	Campeau,L	PST237					
23611	4.0 HRS ARR	(OL)	STAFF	ONLINE					
27084	4.8 HRS ARR	(OL)	Beyene,A	ONLINE					
	Class# 27084 meets 01/28/2019-05/17/2019								
20526	7:30- 9:40AM	MW	STAFF	PST237					
	Class# 20526 meets 02/04/2019-05/22/2019								
20522	1:00- 2:50PM	MTWTh	Cho,A	PST235					
	Class# 20522 meets 03/25/2019-05/23/2019								
21561	7:00- 8:50PM	MTWTh	STAFF	PST233					
	Class# 21561 meets 03/25/2019-05/23/2019								

### MATH 116 - 4.0 UNITS CALCULUS FOR MANAGERIAL, BIOLOGICAL AND SOCIAL SCIENCES

Transferable to UC, CSU (CAN MATH 34)  
Prerequisite: MATH 114 or equivalent with a grade of "C" or higher or "Pass" or completion of the math placement process with a score eligible for MATH 116.  
20529 8:00- 9:50AM MW STAFF PST234  
A graphing calculator is required for this course. A Texas Instruments 84, or 84+, is strongly recommended.

20928	6:00- 7:50PM	TTh	STAFF	PST234					
22988	11:00-12:50PM	TTh	STAFF	MCIS110					

### MATH 140 - 3.0 UNITS TRIGONOMETRY

Transferable to CSU (CAN MATH 8)  
Prerequisite: MATH 80 or MATH 80B or equivalent with a grade of "C" or higher or "Pass" or completion of the math placement process with a score eligible for MATH courses numbered 100 level or higher and MATH 70 or equivalent with a grade of "C" or higher or "Pass."

22576	10:00-11:15AM	MW	STAFF	PST234					
	A graphing calculator is required for this course. A Texas Instruments 84, or 84+, is strongly recommended.								
27809	7:30- 8:45AM	TTh	Calisher,J	PST235					
20533	6:00- 7:15PM	MW	Trinh,T	PST234					
26292	10:00-11:15AM	MW	Campeau,L	LC209					
	*(SEMI-INDEP SECT - LC209)								
	This math 140 course is a semi-independent course. For more information, please visit <a href="http://www.cerritos.edu/MLC">www.cerritos.edu/MLC</a> .								
26293	9:00-10:15AM	TTh	Worrel,D	LC209					
	*(SEMI-INDEP SECT - LC209)								
	This math 140 course is a semi-independent course. For more information, please visit <a href="http://www.cerritos.edu/MLC">www.cerritos.edu/MLC</a> .								
20536	11:00-12:15PM	TTh	STAFF	PST234					
26294	12:30- 1:45PM	TTh	Worrel,D	LC209					
	*(SEMI-INDEP SECT - LC209)								
	This math 140 course is a semi-independent course. For more information, please visit <a href="http://www.cerritos.edu/MLC">www.cerritos.edu/MLC</a> .								
20930	12:30- 1:45PM	TTh	Lewandowski,T	PST234					
26295	5:30- 6:45PM	MW	Worrel,D	LC209					
	*(SEMI-INDEP SECT - LC209)								
	This math 140 course is a semi-independent course. For more information, please visit <a href="http://www.cerritos.edu/MLC">www.cerritos.edu/MLC</a> .								
26296	5:30- 6:45PM	TTh	Campeau,L	LC209					
	*(SEMI-INDEP SECT - LC209)								
	This math 140 course is a semi-independent course. For more information, please visit <a href="http://www.cerritos.edu/MLC">www.cerritos.edu/MLC</a> .								
27385	8:00- 9:30PM	TTh	Leon,R	PST234					
	Class# 27385 meets 02/05/2019-05/23/2019								



### Walk-In Math Tutoring

Monday – Thursday: 9 am – 9 pm  
Friday: 10 am – 2 pm  
Saturday: 10 am – 3 pm

**Math Tutoring Appointments now available!**  
Visit the Success Center Reception Desk to schedule yours today!

All students should have a Cerritos College ID Card with the current semester sticker.

Hours and staffing may be subject to change, call the Math Success Center at (562) 653-7891 for more information.

### MATH 155 - 5.0 UNITS PRECALCULUS

Transferable to CSU  
Prerequisite: MATH 140 or equivalent with a grade of "C" or higher or "Pass" or completion of the math placement process with a score eligible for MATH 155.  
27190 8:30-10:50AM MW STAFF MCIS110  
A graphing calculator is required for this course. A Texas Instruments 84, or 84+, is strongly recommended.

27191	11:00- 1:20PM	MW	Byun,J	MCIS110					
27192	7:30- 9:45PM	TTh	STAFF	MCIS110					
27193	5:00-7:15PM	TTh	STAFF	MCIS110					
27220	1:30- 3:45PM	MW	George,P	PST234					
27810	1:00- 3:15PM	TTh	George,P	MCIS110					

Class#	Time	Day	Instructor	Room	Class#	Time	Day	Instructor	Room
<b>MATH 170 - 4.0 UNITS ANALYTIC GEOMETRY AND CALCULUS I</b> Transferable to UC, CSU (CAN MATH 18)(CAN MATH SEQ C) Prerequisite: MATH 150 or MATH 155 or equivalent with a grade of "C" or higher or "Pass" or completion of the math placement process with a score eligible for MATH 170.									
20539	9:00-10:50AM	TTh	McCance,I	PST234					
A graphing calculator is required for this course. A Texas Instruments 84, or 84+, is strongly recommended.									
22990	1:00- 2:50PM	MW	Trinh,T	MCIS109					
20933	11:00-12:50PM	MW	Morales,M	MCIS108					
20934	3:00- 4:50PM	TTh	Campeau,L	MCIS109					
21575	7:30- 9:20PM	MW	Leon,R	MCIS109					
22461	7:00- 8:50PM	TTh	Trinh,T	MCIS109					

<b>MATH 190 - 4.0 UNITS ANALYTIC GEOMETRY AND CALCULUS II</b> Transferable to UC, CSU (CAN MATH 20)(CAN MATH SEQ C) Prerequisite: MATH 170 or equivalent with a grade of "C" or higher or "Pass." B22991 5:00- 6:50PM TTh STAFF MCIS109 A graphing calculator is required for this course. A Texas Instruments 84, or 84+, is strongly recommended.									
20540	11:00-12:50PM	MW	STAFF	MCIS109					
20935	3:00- 4:50PM	MW	STAFF	MCIS109					
22431	1:00- 2:50PM	TTh	Lopez,M	MCIS109					

<b>MATH 225 - 5.0 UNITS CALCULUS III</b> Transferable to UC, CSU Prerequisite: MATH 190 or equivalent with a grade of "C" or higher or "Pass." 27877 8:30-10:45AM TTh STAFF MCIS110 A graphing calculator is required for this course. A Texas Instruments 84, or 84+, is strongly recommended.									
27877	8:30-10:45AM	TTh	STAFF	MCIS110					
27878	7:30- 9:50PM	MW	Hugen,M	MCIS110					

<b>MATH 250 - 5.0 UNITS LINEAR ALGEBRA AND DIFFERENTIAL EQUATIONS</b> Transferable to UC, CSU Prerequisite: MATH 190 or equivalent with a grade of "C" or higher or "Pass." Recommendation: MATH 220 or MATH 225 or equivalent with a grade of "C" or higher or "Pass."									
24162	5:00- 7:20PM	MW	Leon,R	MCIS109					
A graphing calculator is required for this course. A Texas Instruments 84, or 84+, is strongly recommended.									

## MEDICAL ASSISTANT

Additional MEDICAL ASSISTING DEPARTMENT courses are listed under Health Occupations (HO 53, HO 54, and HO 55). Clearance of a criminal background check and/or drugs of abuse testing may be required prior to clinical field experience.

<b>MA 60 - 2.0 UNITS INTRODUCTION TO MEDICAL ASSISTING</b> Not Transferable									
20898	5:00- 6:50PM	W	STAFF	SL108					
27080	12:00- 1:50PM	M	Kane,R	SL105					

<b>MA 63 - 3.0 UNITS HEALTH INSURANCE CODING AND BILLING</b> Not Transferable Recommendation: MA 161 or equivalent with a grade of "C" or higher or "Pass."									
25159	6:00- 8:50PM	M	Martinez,R	SL109					
27081	8:00-10:50AM	F	Kane,R	SL105					

<b>MA 64 - 3.0 UNITS MEDICAL OFFICE ASSISTING</b> Not Transferable NOTE: a material fee of \$8.50 is required for MA 64									
27082	9:00-11:00AM	W	Gurrola,M	SL105					
	11:00- 1:50PM	W	Gurrola,M	SL105					

<b>MA 66 - 3.0 UNITS MEDICATIONS AND SPECIALTIES</b> Not Transferable NOTE: a material fee of \$36.00 is required for MA 66									
20900	5:00- 7:00PM	Th	Martinez,R	SL105					
	7:00- 9:50PM	Th	Martinez,R	SL105					

<b>MA 67 - 3.0 UNITS MEDICAL OFFICE ADMINISTRATION</b> Not Transferable Prerequisite: MA 60. Recommendation: BCOT 62 and BCOT 3T or equivalent with grades of Pass or "C" or higher.									
20454	6:00- 8:50PM	T	Vidal,L	SL109					

<b>MA 68 - 4.0 UNITS MEDICAL ASSISTING INTERNSHIP EXPERIENCE</b> Not Transferable Prerequisite: MA 60, MA 62A and MA 62B or MA 63, and MA 64, MA 161, HO 53, HO 54, HO 55 or equivalent with grades of "C" or higher or "Pass." Corequisite: MA 66 and MA 67 or prior completion with a grade of "Pass" or "C" or higher.									
20455	3:30- 4:20PM	Th	Friend,J	SL105					
	+10.0 HRS ARR		Friend,J						

<b>MA 73 - 3.0 UNITS MEDICAL ASSISTANT OCCUPATIONAL WORK EXPERIENCE</b> Not Transferable Prerequisite: MA 60, MA 62A and MA 62B or MA 63, and MA 64, MA 161, HO 53, HO 54, HO 55 or equivalent with grades of "C" or higher or "Pass." Corequisite: MA 66 and MA 67 or prior completion with a grade of "Pass" or "C" or higher.									
28722	3:30- 4:20PM	Th	Friend,J	SL105					

<b>MA 74 - 4.0 UNITS MEDICAL ASSISTANT OCCUPATIONAL WORK EXPERIENCE</b> Not Transferable Prerequisite: MA 60, MA 62A and MA 62B or MA 63, and MA 64, MA 161, HO 53, HO 54, HO 55 or equivalent with grades of "C" or higher or "Pass." Corequisite: MA 66 and MA 67 or prior completion with a grade of "Pass" or "C" or higher.									
28294	3:30- 4:20PM	Th	Friend,J	SL105					

<b>MA 161 - 3.0 UNITS MEDICAL TERMINOLOGY</b> Transferable to CSU									
20456	9:00-11:50AM	M	Vidal,L	SL109					
20902	7:00- 9:50PM	W	Artates,E	SL109					
23290	3.0 HRS ARR	(OL)	Artates,E	ONLINE					
21055	3.0 HRS ARR	(OL)	Schmidt,C	ONLINE					
Mandatory orientation: 7:00 a.m. – 1:00 p.m., Monday, January 14, 2019 in SL 109.									
Mandatory orientation: 10:00 a.m. – 1:00 p.m., Saturday, January 19, 2019 in HS102.									

## MICROBIOLOGY

<b>MICR 200 - 5.0 UNITS PRINCIPLES AND APPLICATIONS OF MICROBIOLOGY</b> Transferable to UC, CSU (CAN BIOL 14) Prerequisite: CHEM 100 or BIOL 120 or ZOOL 120 or equivalent with a grade of "C" or higher or "Pass."									
20541	12:30- 1:45PM	MW	Rojas,S	S 202					
20542	9:00-11:50AM	MW	Rojas,S	S 117					
Note: PLEASE ENROLL IN LAB SECTION OF YOUR CHOICE. THE LECTURE SECTION #20541 WILL AUTOMATICALLY BE ASSIGNED.									
20543	2:00- 4:50PM	MW	Cocca, S	S 117					
21799	1:30- 4:20PM	TTh	Rojas,S	S 117					
20938	5:30- 6:45PM	TTh	Rojas,S	S 202					
20939	7:00- 9:50PM	MW	Soukis,S	S 117					
Note: PLEASE ENROLL IN LAB SECTION OF YOUR CHOICE. THE LECTURE SECTION #20938 WILL AUTOMATICALLY BE ASSIGNED.									
20940	7:00- 9:50PM	TTh	STAFF	S 117					

## MUSIC

<b>MUS 100 - 3.0 UNITS MUSIC APPRECIATION</b> Transferable to UC, CSU									
22250	9:30-12:20PM	F	Lee,S	BC 53					
23579	11:00-12:20PM	TTh	Dimond,T	BC 53					
27851	3.0 HRS ARR	(OL)	Pacier,P	ONLINE					

<b>MUS 101 - 3.0 UNITS INTRODUCTION TO WORLD MUSIC</b> Transferable to UC, CSU									
20544	3.0 HRS ARR	(OL)	Pacier,P	ONLINE					

<b>MUS 104B - 3.0 UNITS HISTORY OF ROCK MUSIC</b> Transferable to UC, CSU									
20545	7:00- 9:50PM	Th	Carroll II,D	BC 51					
21593	3.0 HRS ARR	(OL)	Simmons,J	ONLINE					
22880	6.0 HRS ARR	(OL)	Simmons,J	ONLINE					

Class# 22880 meets 03/25/2019-05/22/2019

Students not in attendance or late for the first class meeting are subject to drop.

Class#	Time	Day	Instructor	Room	Class#	Time	Day	Instructor	Room
<b>MUS 105 - 3.0 UNITS MUSIC FUNDAMENTALS</b>					<b>MUS 120 - 2.0 UNITS ELEMENTARY GUITAR I</b>				
Transferable to UC, CSU					Transferable to UC, CSU				
22243	11:00-12:20PM	MW	Mayfield,C	BC 53	20949	4:00- 6:00PM	Th	Torres,M	BC 51
22244	2:00- 3:20PM	MW	DeMichele,A	BC 68		<b>6:00- 6:50PM</b>	<b>Th</b>	Torres,M	BC 51
22246	11:00-12:20PM	TTh	Tsai,S	BC 68	23580	2:00- 4:00PM	M	Torres,M	BC 51
22247	3.0 HRS ARR	(OL)	Lopez,C	ONLINE		4:00- 4:50PM	M	Torres,M	BC 51
22248	2:00- 3:20PM	TTh	Da Silva,P	BC 68	<b>MUS 121 - 2.0 UNITS ELEMENTARY GUITAR II</b>				
28733	3.0 HRS ARR	(OL)	Mayfield,C	ONLINE	Transferable to UC, CSU				
27853	3.0 HRS ARR	(OL)	Lopez,C	ONLINE	Prerequisite: MUS 120 or equivalent with a grade of Pass or "C" or higher.				
<b>MUS 112 - 2.0 UNITS ELEMENTARY PIANO I</b>					20951 4:00- 6:00PM Th Torres,M BC 51				
Transferable to UC, CSU (CAN MUS 22)					<b>B</b> 6:00- 6:50PM Th Torres,M BC 51				
20547	8:00- 9:00AM	TTh	Lee,S	BC 68	23582	2:00- 4:00PM	M	Torres,M	BC 51
	9:00- 9:20AM	TTh	Lee,S	BC 68		4:00- 4:50PM	M	Torres,M	BC 51
25792	9:30-10:30AM	TTh	Lopez,C	BC 68	<b>MUS 122 - 2.0 UNITS INTERMEDIATE GUITAR I</b>				
	10:30-10:50AM	TTh	Lopez,C	BC 68	Transferable to UC, CSU				
<b>20943</b>	<b>6:30- 8:30PM</b>	<b>W</b>	Schreiner,G	BC 68	Prerequisite: MUS 121 or equivalent with a grade of Pass or "C" or higher.				
	<b>8:30- 9:20PM</b>	<b>W</b>	Schreiner,G	BC 68	21934	4:00- 6:00PM	Th	Torres,M	BC 51
<b>21594</b>	<b>6:30- 8:30PM</b>	<b>Th</b>	Chen,J	BC 68		<b>6:00- 6:50PM</b>	<b>Th</b>	Torres,M	BC 51
	<b>8:30- 9:20PM</b>	<b>Th</b>	Chen,J	BC 68	23584	2:00- 4:00PM	M	Torres,M	BC 51
21793	12:30- 1:30PM	MW	Lopez,C	BC 68		4:00- 4:50PM	M	Torres,M	BC 51
	1:30- 1:50PM	MW	Lopez,C	BC 68	<b>MUS 123 - 2.0 UNITS INTERMEDIATE GUITAR II</b>				
<b>MUS 113 - 2.0 UNITS ELEMENTARY PIANO II</b>					Transferable to UC, CSU				
Transferable to UC, CSU (CAN MUS 24)					Prerequisite: MUS 122 or equivalent with a grade of Pass or "C" or higher.				
<b>21596</b>	<b>6:30- 8:30PM</b>	<b>Th</b>	Chen,J	BC 68	21608	4:00- 6:00PM	Th	Torres,M	BC 51
	<b>8:30- 9:20PM</b>	<b>Th</b>	Chen,J	BC 68		<b>6:00- 6:50PM</b>	<b>Th</b>	Torres,M	BC 51
21600	9:30-10:30AM	MW	Lopez,C	BC 68	23586	2:00- 4:00PM	M	Torres,M	BC 51
	10:30-10:50AM	MW	Lopez,C	BC 68		4:00- 4:50PM	M	Torres,M	BC 51
<b>21842</b>	<b>6:30- 8:30PM</b>	<b>W</b>	Schreiner,G	BC 68	<b>MUS 143A - 2.5 UNITS SONGWRITING</b>				
	<b>8:30- 9:20PM</b>	<b>W</b>	Schreiner,G	BC 68	28957	12:00-1:50PM	M	Maz,A	BC 61A
<b>MUS 114 - 2.0 UNITS INTERMEDIATE PIANO I</b>					+2.0 HRS ARR Maz,A BC 61A				
Transferable to UC, CSU					<b>MUS 144A - 2.0 UNITS SYNTHESIZER TECHNIQUES</b>				
Prerequisite: MUS 113 or equivalent with a grade of Pass or "C" or higher.					Transferable to CSU				
21602	9:30-10:30AM	MW	Lopez,C	BC 68	Prerequisite: MUS 110 or equivalent with a grade of "C" or higher or "Pass".				
	10:30-10:50AM	MW	Lopez,C	BC 68	Recommendation: Completion of ENGL 52 or ENGL 72 or ESL 152 or				
<b>21932</b>	<b>6:30- 8:30PM</b>	<b>Th</b>	Chen,J	BC 68	equivalents with a grade of "C" or higher or "Pass" or completion of the English				
	<b>8:30- 9:20PM</b>	<b>Th</b>	Chen,J	BC 68	Placement Process with a score eligible for ENGL 100.				
<b>MUS 115 - 2.0 UNITS INTERMEDIATE PIANO II</b>					25242	2:00- 4:00PM	Th	Maz,A	BC 61A
Transferable to UC, CSU						4:00- 5:50PM	Th	Maz,A	BC 61A
Prerequisite: MUS 114 or equivalent with a grade of Pass or "C" or higher.					<b>MUS 145A - 2.0 UNITS LIVE SOUND TECHNIQUES</b>				
<b>21598</b>	<b>6:30- 8:30PM</b>	<b>Th</b>	Chen,J	BC 68	28959	12:00-1:50PM	W	Maz,A	BC 61A
	<b>8:30- 9:20PM</b>	<b>Th</b>	Chen,J	BC 68		+2.0 HRS ARR		Maz,A	BC 61A
21604	9:30-10:30AM	MW	Lopez,C	BC 68	<b>MUS 146A - 2.0 UNITS RECORDING TECHNIQUES</b>				
	10:30-10:50AM	MW	Lopez,C	BC 68	Transferable to CSU				
<b>MUS 116 - 2.0 UNITS VOICE I</b>					Prerequisite: MUS 110 or equivalent with a grade of "C" or higher or "Pass".				
Transferable to UC, CSU					Recommendation: Completion of ENGL 52 or ENGL 72 or ESL 152 or				
20548	12:30- 1:30PM	MW	DeMichele,A	BC 51	equivalents with a grade of "C" or higher or "Pass" or completion of the English				
	1:30- 1:50PM	MW	DeMichele,A	BC 51	Placement Process with a score eligible for ENGL 100.				
20549	9:30-10:30AM	TTh	DeMichele,A	BC 51	25246	2:00- 4:00PM	T	Maz,A	BC61B
	10:30-10:50AM	TTh	DeMichele,A	BC 51		4:00-5:50PM	T	Maz,A	BC61B
<b>MUS 117 - 2.0 UNITS VOICE II</b>					<b>MUS 147 - 1.0 UNIT BASIC APPLIED MUSIC</b>				
Transferable to UC, CSU					Transferable to UC, CSU				
Prerequisite: MUS 116 or equivalent with a grade of Pass or "C" or higher.					Corequisite: Enrollment in a music performance course related to the student's				
20552	9:30-10:30AM	TTh	DeMichele,A	BC 51	private study: MUS 200E, or 201E, or 202E, or 203E, or 204E, or 205E, or				
	10:30-10:50AM	TTh	DeMichele,A	BC 51	206E, or 207E, or 208E, or 209E ,or 210E, or 211E, or 213E, or 216E, or				
22193	12:30- 1:30PM	MW	DeMichele,A	BC 51	217E, or 218E, or 219E.				
	1:30- 1:50PM	MW	DeMichele,A	BC 51	20558	11:00-12:00PM	W	Lopez,C	BC 51
<b>MUS 118 - 2.0 UNITS VOICE III</b>					+ 6.0 HRS ARR Lopez,C BC 51				
Transferable to UC, CSU					<b>MUS 148 - 1.0 UNIT PRIVATE STUDY/TECHNIQUE</b>				
Prerequisite: MUS 117 or equivalent with a grade of Pass or "C" or higher.					Transferable to UC, CSU				
20555	9:30-10:30AM	TTh	DeMichele,A	BC 51	Prerequisite: Audition Required or MUS 147 with a grade of "C" or higher.				
	10:30-10:50AM	TTh	DeMichele,A	BC 51	Corequisite: Enrollment in a music ensemble: MUS 200E - MUS 208E, MUS				
22191	12:30- 1:30PM	MW	DeMichele,A	BC 51	210E - MUS 213E, MUS 217E, or MUS 219E AND Enrollment in music theory:				
	1:30- 1:50PM	MW	DeMichele,A	BC 51	MUS 180, MUS 181, MUS 280, or MUS 281.				
<b>MUS 119 - 2.0 UNITS VOICE IV</b>					20559	11:00-12:00PM	W	Lopez,C	BC 51
Transferable to UC, CSU						+ 6.0 HRS ARR		Lopez,C	BC 51
Prerequisite: MUS 118 or equivalent with a grade of Pass or "C" or higher.					<b>MUS 149 - 1.0 UNIT PRIVATE STUDY/MUSICAL PREPARATION</b>				
20554	12:30- 1:00PM	MW	DeMichele,A	BC 51	Transferable to UC, CSU				
	1:30- 1:50PM	MW	DeMichele,A	BC 51	Prerequisite: Audition Required or MUS 148 with a grade of "C" or higher.				
21606	9:30-10:30AM	TTh	DeMichele,A	BC 51	Corequisite: Enrollment in a music ensemble: MUS 200E - MUS 208E, MUS				
	10:30-10:50AM	TTh	DeMichele,A	BC 51	210E - MUS 213E, MUS 217E, or MUS 219E AND Enrollment in music theory:				
					MUS 180, MUS 181, MUS 280, or MUS 281.				
					20560	11:00-12:00PM	W	Lopez,C	BC 51
					+ 6.0 HRS ARR Lopez,C BC 51				

Students not in attendance or late for the first class meeting are subject to drop.



Class#	Time	Day	Instructor	Room	Class#	Time	Day	Instructor	Room
<b>MUS 150 - 1.0 UNIT PRIVATE STUDY/PERFORMANCE PRACTICE</b> Transferable to UC, CSU Prerequisite: Audition Required or MUS 149 with a grade of "C" or higher. Corequisite: Enrollment in a music ensemble: MUS 200E - MUS 208E, MUS 210E - MUS 213E, MUS 217E, or MUS 219E AND Enrollment in music theory: MUS 180, MUS 181, MUS 280, or MUS 281.					<b>MUS 210E - 1.0 UNIT STRING ENSEMBLE</b> Transferable to CSU				
20561	11:00-12:00PM	W	Lopez,C	BC 51	25262	12:30- 1:30PM	TTh	Lopez,C	BC 68
	+ 6.0 HRS ARR		Lopez,C	BC 51		1:30- 1:50PM	TTh	Lopez,C	BC 68
<b>MUS 151 - 1.0 UNIT PRIVATE STUDY/RECITAL PREPARATION</b> Transferable to UC, CSU Prerequisite: Audition Required or MUS 150 with a grade of "C" or higher. Corequisite: Enrollment in a music ensemble: MUS 200E - MUS 208E, MUS 210E - MUS 213E, MUS 217E, or MUS 219E AND Enrollment in music theory: MUS 180, MUS 181, MUS 280, or MUS 281.					<b>MUS 216E - 1.0 UNIT PIANO ENSEMBLE</b> Transferable to CSU Prerequisite: MUS 112 or equivalent with a grade of "C" or higher or "Pass."				
20562	11:00-12:00PM	W	Lopez,C	BC 51	25264	12:30- 1:30PM	TTh	Lopez,C	BC 68
	+ 6.0 HRS ARR		Lopez,C	BC 51		1:30- 1:50PM	TTh	Lopez,C	BC 68
<b>MUS 152 - 2.0 UNITS THE ART OF TEACHING BEGINNING PIANO</b> Transferable to CSU Prerequisite: MUS 112 and MUS 105 or equivalent with a grade of Pass or "C" or higher.					<b>MUS 218E - 1.0 UNIT COMMUNITY CHORUS</b> Transferable to CSU				
26259	12:30- 1:50PM	MW	Lopez,C	BC 51	25266	6:30- 8:30PM	T	DeMichele,A	BC 51
<b>MUS 155 - 3.0 UNITS MUSIC ENTREPRENEURSHIP</b> Transferable to CSU Prerequisite: Completion of MUS 135 or equivalent with a grade of "C" or higher or "Pass." Recommendation: Completion of ENGL 52 or ENGL 72 or ESL 152 or equivalent with a grade of "C" or higher or "Pass" or completion of the English Placement Process with a score eligible for ENGL 100.					<b>MUS 219E - 1.0 UNIT COLLEGIATE CHORALE</b> Transferable to CSU				
26992	6:00-8:50PM	M	Maz,A	BC61A	25268	8:30-10:20PM	T	DeMichele,A	BC 51
<b>MUS 180 - 4.0 UNITS MUSIC THEORY/MUSICIANSHIP I</b> Transferable to UC, CSU Prerequisite: MUS 105 or equivalent with a grade of "Pass" or "C" or higher.					<b>MUS 281 - 4.0 UNITS MUSIC THEORY/MUSICIANSHIP IV</b> Transferable to UC, CSU Prerequisite: MUS 108 or MUS 280 or equivalent with a grade of "Pass" or "C" or higher.				
28734	6:00- 8:00PM	MW	Mayfield,C	BC 51	25270	6:30- 8:00PM	T	DeMichele,A	BC 51
	8:00- 8:20PM	MW	Mayfield,C	BC 51	25272	8:00-10:20PM	T	DeMichele,A	BC 51
<b>MUS 181 - 4.0 UNITS MUSIC THEORY/MUSICIANSHIP II</b> Transferable to UC, CSU Prerequisite: MUS 106 or MUS 180 or equivalent with a grade of "Pass" or "C" or higher.					<b>MUS 281</b> Transferable to UC, CSU Prerequisite: MUS 108 or MUS 280 or equivalent with a grade of "Pass" or "C" or higher.				
25240	8:00-10:00AM	MW	Mayfield,C	BC 53	26260	2:00- 4:00PM	MW	Mayfield,C	BC 53
	10:00-10:20AM	MW	Mayfield,C	BC 51		4:00- 4:20PM	MW	Mayfield,C	BC 53
<b>MUS 202E - 1.0 UNIT COMMUNITY SYMPHONIC BAND</b> Transferable to CSU					<b>NEW PRODUCT DEVELOPMENT</b>				
25248	7:00- 9:00PM	T	Betancourt,D	BC 53	<b>NPD 100 - 3.0 UNITS PRODUCT DEVELOPMENT IN A GLOBAL ECONOMY</b> Transferable to CSU				
	9:00-10:50PM	T	Betancourt,D	BC 53	28835	5:30- 6:50PM	MW	Micic,M	PST224
<b>MUS 203E - 1.0 UNIT COMMUNITY BAND</b> Transferable to CSU					Please read the technical standards relevant to this department at <a href="https://www.cerritos.edu/technology/standards.htm">https://www.cerritos.edu/technology/standards.htm</a> .				
25250	7:00- 9:00PM	T	Betancourt,D	BC 53	<b>NURSING</b>				
	9:00-10:50PM	T	Betancourt,D	BC 53	Applications for Fall 2019 and Spring 2020 admission into the Nursing Program are due in the Health Occupations Division Office no later than March 15, 2019. Applications are only accepted once a year. Selection criteria are being updated for students applying for admission in the 2019-2020 academic year. Updated information on the criteria can be accessed at the Cerritos College Nursing Program website: <a href="http://www.cerritos.edu/registered-nurse">www.cerritos.edu/registered-nurse</a> . For more information call (562) 860-2451, ext. 2550.				
<b>MUS 204E - 1.0 UNIT ORCHESTRA</b> Transferable to CSU					Clearance of a criminal background check and drug testing are required prior to clinical field experience.				
25252	6:00- 8:00PM	M	Hallback,A	BC 53	<b>NRSRG 3 - 2.0 UNITS PREPARING FOR NURSING</b> Not Transferable				
	8:00- 9:50PM	M	Hallback,A	BC 53	22396	9:00-10:50AM	Th	Robbins II,H	HS305
<b>MUS 205E - 1.0 UNIT COMMUNITY ORCHESTRA</b> Transferable to UC, CSU					<b>NRSRG 25 - 0.5 UNIT CLINICAL WORKSHOP 1</b> Not Transferable NOTE: a material fee of \$27.50 is required for NRSRG 25				
25254	6:00- 8:00PM	M	Hallback,A	BC 53	25160	4:00- 4:30PM	W	Moreno,J	SL105
	8:00- 9:50PM	M	Hallback,A	BC 53		4:30- 7:45PM	W	Moreno,J	SL105
<b>MUS 206E - 1.0 UNIT STAGE BAND</b> Transferable to CSU					Class# 25160 meets 03/27/2019-05/22/2019				
25256	7:00- 9:00PM	W	Betancourt,D	BC 53	<b>NRSRG 26 - 0.5 UNIT CLINICAL WORKSHOP 2</b> Not Transferable NOTE: a material fee of \$55.00 is required for NRSRG 26				
	9:00-10:50PM	W	Betancourt,D	BC 53	21058	4:00- 4:30PM	W	Moreno,J	SL105
<b>MUS 207E - 1.0 UNIT JAZZ ENSEMBLE</b> Transferable to CSU					Class# 21058 meets 03/27/2019-05/22/2019				
25258	7:00- 9:00PM	W	Betancourt,D	BC 53					
	9:00-10:50PM	W	Betancourt,D	BC 53					
<b>MUS 208E - 1.0 UNIT POP/ROCK LATIN ENSEMBLE</b> Transferable to UC, CSU									
25260	7:00-11:00PM	Th	Betancourt,D	BC 53					
	+ 4.0 HRS ARR		Betancourt,D	BC 53					
Class# 25260 meets 03/28/2019-05/23/2019									

Students not in attendance or late for the first class meeting are subject to drop.

Class#	Time	Day	Instructor	Room	Class#	Time	Day	Instructor	Room
<b>NRSNG 48T - 0.5 UNIT ELECTIVE NURSING - TUTORIAL</b>					<b>NRSNG 213A - 0.5 UNIT MAJOR DRUGS AND NURSING MANAGEMENT I</b>				
Not Transferable					Transferable to CSU				
21898	4:00- 7:50PM	W	STAFF	SL121	25233	9:00-10:15AM	Th	Brooks,K	SL109
Class# 21898 meets 01/16/2019-03/13/2019					Class# 25233 meets 04/18/2019-05/23/2019				
<b>NRSNG 57LA - 1.0 UNIT BEGINNING NURSING SKILLS LAB</b>					<b>NRSNG 213B - 1.0 UNIT MAJOR DRUGS AND NURSING MANAGEMENT II</b>				
Not Transferable					Transferable to CSU				
Corequisite: NRSNG 210 or NRSNG 212					Prerequisite: NRSNG 213A or equivalent with a grade of Pass or "C" or higher.				
25630	9:00- 9:50AM	M	Cooke,M	HS102	21511	4:00- 5:50PM	Th	Brooks,K	SL108
	9:00-10:50AM	F	Veloz-Rendon,L	SL121	Class# 21511 meets 01/17/2019-03/14/2019				
<b>NRSNG 57LB - 1.0 UNIT INTERMEDIATE NURSING SKILLS LAB</b>					<b>NRSNG 215 - 1.0 UNIT ADVANCED PLACEMENT BRIDGE</b>				
Not Transferable					Transferable to CSU				
Corequisite: NRSNG 220 or NRSNG 222					Recommendation: Completion of READ 54, ENGL 52, and MATH 60 or equivalent with grades of Pass or "C" or higher or successful completion of the college placement process.				
25631	10:00-10:50AM	M	Gonzalez,K	HS102	21653	4:00- 5:50PM	Th	Riedel,P	SL108
	11:00-12:50PM	F	Veloz-Rendon,L	SL121	Class# 21653 meets 03/28/2019-05/23/2019				
<b>NRSNG 57LC - 1.0 UNIT ADVANCED INTERMEDIATE NURSING SKILLS LAB</b>					<b>NRSNG 220 - 5.5 UNITS MEDICAL-SURGICAL NURSING 3</b>				
Not Transferable					Transferable to CSU				
Corequisite: NRSNG 230 or NRSNG 232					Prerequisite: NRSNG 211, NRSNG 212 and NRSNG 213A or equivalent with a grade of "C" or higher or "Pass." For Option B and E students.				
25632	9:00- 9:50AM	Th	Gonzalez,K	HS102	21065	12:30- 3:40PM	MTh	Moreno,J	SL108
	3:45- 5:35PM	Th	Moreno,J	SL121	NOTE: a material fee of \$39.00 is required for NRSNG 220				
<b>NRSNG 57LD - 1.0 UNIT ADVANCED NURSING SKILLS LAB</b>					PLEASE ENROLL IN LAB SECTION AS ASSIGNED. THE LECTURE SECTION #21065 WILL BE AUTOMATICALLY ADDED.				
Not Transferable					21066 3:00-10:15PM TW Felix,D LAB A PIHD*				
Corequisite: NRSNG 240 or NRSNG 242					Class# 21066 meets 01/14/2019-03/14/2019				
25633	10:00-10:50AM	Th	Gonzalez,K	HS102	21067	7:00-2:15PM	TW	Veloz-Rendon,L	LAB B KDMC*
	5:35- 7:25PM	Th	Moreno,J	SL121	Class# 21067 meets 01/14/2019-03/14/2019				
<b>NRSNG 210 - 5.0 UNITS FUNDAMENTALS OF NURSING</b>					21068 7:00- 2:15PM TW Orozco,R LAB C PIHD*				
Transferable to CSU					Class# 21068 meets 01/14/2019-03/14/2019				
Corequisite: NRSNG 211					21069 7:00- 2:15PM TW Moreno,J LAB D LRMC*				
21059	12:30- 3:40PM	MTh	Natividad,R	SL109	Class# 21069 meets 01/14/2019-03/14/2019				
NOTE: a material fee of \$38.25 is required for NRSNG 210					21100 3:00-10:15PM TW Gemmill,O LAB E KDMC*				
Class# 21059 meets 01/14/2019-03/14/2019					Class# 21100 meets 01/17/2019-03/14/2019				
PLEASE ENROLL IN LAB SECTION AS ASSIGNED. THE LECTURE SECTION #21059 WILL BE AUTOMATICALLY ADDED.					<b>NRSNG 222 - 5.5 UNITS MATERNAL/CHILD NURSING</b>				
21060	7:00-12:50PM	TW	Natividad,R	LAB A	Transferable to CSU				
				ACH *	Prerequisite: NRSNG 220 or equivalent with a grade of Pass or "C" or higher.				
Class# 21060 meets 01/14/2019-03/14/2019					21126 12:30- 3:20PM MTh Orozco,R SL108				
21061	7:00-12:50PM	TW	Montez-Ochoa,V	LAB B	PLEASE ENROLL IN LAB SECTION AS ASSIGNED. THE LECTURE SECTION #21126 WILL BE AUTOMATICALLY ADDED.				
				WMCA*	Class# 21100 meets 01/14/2019-03/14/2019				
Class# 21061 meets 01/14/2019-03/14/2019					21127 7:00- 2:15PM TW Orozco,R LAB A KDMC*				
21062	7:00-12:50PM	TW	Alcala,S	LAB C	Class# 21127 meets 03/25/2019-05/23/2019				
				VECH*	26064 3:00-10:15PM TW Wu,S LAB B LAH *				
Class# 21062 meets 01/14/2019-03/14/2019					Class# 26064 meets 03/25/2019-05/23/2019				
22726	7:00-12:50PM	TW	Upadhyaya,K	LAB D	23291 7:00- 2:15PM TW Castro,V LAB C PIHD*				
				NCH *	Class# 23291 meets 03/25/2019-05/23/2019				
Class# 22726 meets 01/14/2019-03/14/2019					21162 6:00- 1:15PM SatSun Cochran,M LAB D ARMC*				
21063	7:00-12:50PM	TW	STAFF	LAB E	Class# 21162 meets 03/25/2019-05/23/2019				
				CPH *	21161 3:00-10:15PM TW Knapp,J LAB E KDMC*				
Class# 21063 meets 01/14/2019-03/14/2019					Class# 21161 meets 03/25/2019-05/23/2019				
<b>NRSNG 211 - 1.0 UNIT INTRODUCTION TO THEORETICAL FRAMEWORK</b>					<b>NRSNG 230 - 5.0 UNITS PSYCHOSOCIAL AND COMMUNITY NURSING</b>				
Transferable to CSU					Transferable to CSU				
21119	9:00-10:50AM	Th	Cooke,M	SL109	Prerequisite: NRSNG 222 or equivalent with a grade of Pass or "C" or higher.				
Class# 21119 meets 01/17/2019-03/14/2019					For Option C, D, E and F students: Admission to the Nursing Program.				
<b>NRSNG 212 - 5.0 UNITS MEDICAL-SURGICAL NURSING I</b>					21070 12:30- 3:20PM WTh Gonzalez,K HS305				
Transferable to CSU					Class# 21070 meets 03/25/2019-05/23/2019				
Prerequisite: NRSNG 210 or equivalent with a grade of Pass or "C" or higher.					PLEASE ENROLL IN LAB SECTION AS ASSIGNED. THE LECTURE SECTION #21070 WILL BE AUTOMATICALLY ADDED.				
For Option B students: Possession of an active Licensed Psychiatric Technician license and admission to the Nursing Program					21071 7:00- 6:50PM T Gonzalez,K LAB A LCMC*				
Corequisite: NRSNG 211 may be taken prior to admission or concurrent					Class# 21071 meets 01/14/2019-03/14/2019				
Recommendation: NRSNG 200 or NRSNG 213A or equivalent with a grade of Pass or "C" or higher.					21072 7:00- 1:30PM MT Quaco,R LAB B CH *				
NOTE: a material fee of \$26.00 is required for NRSNG 212					Class# 21072 meets 01/14/2019-03/14/2019				
21120	12:30- 2:45PM	MTh	Veloz-Rendon,L	SL109	21073 7:00- 1:30PM MT Caminiti,C LAB C TBD *				
Class# 21120 meets 03/25/2019-05/23/2019					Class# 21073 meets 01/14/2019-03/14/2019				
PLEASE ENROLL IN LAB SECTION AS ASSIGNED.					21074 3:30- 9:20PM MT Arguillas,A LAB D CH *				
THE LECTURE SECTION #21120 WILL BE AUTOMATICALLY ADDED.					Class# 21074 meets 01/14/2019-03/14/2019				
21121	7:00- 2:15PM	TW	Natividad,R	LAB A	21075 12.0 HRS ARR STAFF LAB E LCMC*				
				LRMC*	Class# 21075 meets 01/14/2019-03/14/2019				
Class# 21121 meets 03/25/2019-05/23/2019									
21122	7:00- 2:15PM	TW	STAFF	LAB B					
				PIHD*					
Class# 21122 meets 03/25/2019-05/23/2019									
21123	7:00- 2:15PM	TW	Riedel,P	LAB C					
				WMCA*					
Class# 21123 meets 03/25/2019-05/23/2019									
21124	7:00- 2:15PM	TW	Veloz-Rendon,L	LAB D					
				PIHD*					
Class# 21124 meets 03/25/2019-05/23/2019									
21125	7:00- 2:15PM	TW	Gonzalez,K	LAB E					
				KDMC*					
Class# 21125 meets 03/25/2019-05/23/2019									

Students not in attendance or late for the first class meeting are subject to drop.

Class#	Time	Day	Instructor	Room	Class#	Time	Day	Instructor	Room
<b>NRSRG 232 - 5.0 UNITS MEDICAL-SURGICAL NURSING 4</b> Transferable to CSU Prerequisite: NRSRG 230 or equivalent with a grade of Pass or "C" or higher. For Option C, D, and E students: Admission to the Nursing Program. NOTE: a material fee of \$46.00 is required for NRSRG 232					<div style="background-color: #4F81BD; color: white; padding: 5px; text-align: center;"><b>PHARMACY TECHNICIAN</b></div> <p>Students who wish to complete the program at an accelerated pace must make an appointment with the program director by calling (562) 860-2451, ext. 2565. Clearance of a criminal background check and/or drugs of abuse testing may be required prior to clinical field experience.</p>				
21129	12:30- 2:45PM	WTh	Robbins II,H	HS305					
PLEASE ENROLL IN LAB SECTION AS ASSIGN Class #21129 meets 03/25/19-05/24/19 ED. THE LECTURE SECTION #21129 WILL BE AUTOMATICALLY ADDED.					<b>PHAR 55 - 1.5 UNITS PHARMACY INTRODUCTION</b> Not Transferable Corequisite: PHAR 56 28201 4:00- 6:05PM T Shields,J SOHS* Class# 28201 meets 02/26/2019-05/21/2019 23293 8:00-10:50AM T Makarem,N SL101 Class# 23293 meets 01/15/2019-03/12/2019				
21130	15.0 HRS ARR		Robbins II,H		<b>PHAR 56 - 0.5 UNIT PHARMACY SKILLS LAB INTRODUCTION</b> Not Transferable Corequisite: PHAR 55 NOTE: a material fee of \$10.00 is required for PHAR 56 28202 4:15- 5:00PM Th STAFF SL101 <b>5:00- 6:15PM Th STAFF SL101</b> Class# 28202 meets 01/31/2019-04/25/2019 23294 12:30- 1:30PM T Mendoza,J SL101 1:30- 3:20PM T Mendoza,J SL101 Class# 23294 meets 01/15/2019-03/12/2019				
21131	7:00- 6:50PM	M	Robbins II,H	LAB A					
21131	6:00- 1:15PM	MT	Delgadillo,M	LAB B	<b>PHAR 57 - 1.5 UNITS PHARMACY OPERATIONS I</b> Not Transferable Prerequisite: PHAR 55 or equivalent with a grade of Pass or "C" or higher or concurrent enrollment. 23298 8:00-10:50AM Th Makarem,N SL101 Class# 23298 meets 01/17/2019-03/14/2019				
21132	15.0 HRS ARR		STAFF		<b>PHAR 63 - 2.0 UNITS PHARMACY OPERATIONS II</b> Not Transferable Prerequisite: PHAR 55, PHAR 56, and PHAR 57 or equivalent with grades of Pass or "C" or higher. NOTE: a material fee of \$14.00 is required for PHAR 63 20641 8:00-10:00AM TTh Makarem,N SL101 10:00-10:50AM TTh Makarem,N SL101 Class# 20641 meets 03/26/2019-05/23/2019				
21132	7:00- 6:50PM	T	STAFF	LAB C	<b>PHAR 64 - 2.0 UNITS PHARMACY OPERATIONS III</b> Not Transferable Prerequisite: PHAR 50, PHAR 55, PHAR 56, PHAR 57, and PHAR 63 or equivalents with grades of Pass or "C" or higher. PHAR 63 may be taken concurrently with PHAR 64; however PHAR 64 cannot be taken prior to PHAR 63. NOTE: a material fee of \$40.00 is required for PHAR 64 20974 10:00-12:00PM F Casas,R SL101 12:00-12:50PM F Casas,R SL101				
21163	15.0 HRS ARR		Caminiti,C		<b>PHAR 65 - 2.0 UNITS PHARMACY OPERATIONS IV - NON-STERILE COMPOUNDING</b> Not Transferable Prerequisite: PHAR 50 and PHAR 63 or equivalent with grades of Pass or "C" or higher. NOTE: a material fee of \$34.50 is required for PHAR 65 22477 9:30-11:30AM W Casas,R SL101 11:30-12:20PM W Casas,R SL101				
21163	7:00- 6:50PM	T	Caminiti,C	LAB D	<b>PHAR 81 - 3.0 UNITS OVER-THE-COUNTER PRODUCTS</b> Not Transferable Recommendation: MA 161 or A&P 120 or equivalent with a grade of Pass or "C" or higher. 20642 9:00-11:50AM M Makarem,N SL101				
21164	2:00- 9:15PM	MT	Moreno,J	LAB E	<b>PHAR 83 - 3.0 UNITS PHARMACY TECHNICIAN PHARMACOLOGY I</b> Not Transferable Prerequisite: MA 161 or A&P 120 or equivalent with a grade of Pass or "C" or higher. 20975 8:00-10:50AM T Casas,R SL108				
<b>NRSRG 240 - 5.0 UNITS MEDICAL-SURGICAL NURSING 5</b> Transferable to CSU Prerequisite: NRSRG 232 or equivalent with a grade of Pass or "C" or higher. For Option E and F students: Admission to the Nursing Program. NOTE: a material fee of \$31.00 is required for NRSRG 240									
21076	12:30- 2:45PM	WTh	Riedel,P	HS102					
PLEASE ENROLL IN LAB SECTION AS ASSIGNED. THE LECTURE SECTION #21076 WILL BE AUTOMATICALLY ADDED.									
21077	15.0 HRS ARR		Smith,S						
21077	7:00- 6:50PM	M	Smith,S	LAB A	PIHW*				
21078	15.0 HRS ARR		Beckerleg,N						
21078	6:00- 5:50PM	T	Beckerleg,N	LAB B	ARMC*				
21079	7:00- 3:10PM	MT	Robbins II,H	LAB C	PIHD*				
28723	2:00- 9:50PM	MT	Mejia,E	LAB D	LRMC*				
21102	3:00-11:10PM	MT	Riedel,P	LAB E	LAH *				
<b>NRSRG 242 - 3.0 UNITS PROFESSIONAL ROLE TRANSITION</b> Transferable to CSU Prerequisite: NRSRG 240 or equivalent with a grade of Pass or "C" or higher. NRSRG 242 students: Preceptee hours are variable based upon the work schedule of the hospital clinical preceptor. Students may be required to complete hours during regular business hours, evenings, and/or weekends. PLEASE ENROLL IN LAB SECTION AS ASSIGNED. THE LECTURE SECTION #21512 WILL BE AUTOMATICALLY ADDED.									
21512	12:30- 1:45PM	Th	Cooke,M						
21512	23.0 HRS ARR		Cooke,M	LAB A	KDMC*				
21514	23.0 HRS ARR		Natividad,R	LAB B	PIHW*				
21515	23.0 HRS ARR		Alcala,S	LAB C	RLA *				
21516	23.0 HRS ARR		Riedel,P	LAB D	LRMC*				
<b>NRSRG 251 - 1.0 UNIT BASIC ADULT PHYSICAL ASSESSMENT</b> Transferable to CSU NOTE: a material fee of \$5.00 is required for NRSRG 251									
21899	4:00- 5:05PM	M	Caminiti,C	SL105					
21899	5:05- 8:40PM	M	Caminiti,C	SL105					
Class# 21899 meets 01/14/2019-03/11/2019									

Students not in attendance or late for the first class meeting are subject to drop.

Class#	Time	Day	Instructor	Room	Class#	Time	Day	Instructor	Room
<b>PHAR 85 - 3.0 UNITS PHARMACY TECHNICIAN PHARMACOLOGY II</b> Not Transferable Prerequisite: MA 161 or A&P 120 or equivalent with a grade of Pass or "C" or higher.									
20643	8:00-10:50AM	Th	Casas,R	SL108					
<b>PHAR 90 - 3.0 UNITS CLINICAL EXPERIENCE I</b> Not Transferable Prerequisite: PHAR 50, PHAR 63, PHAR 65, and PHAR 81 or equivalents with grades of "C" or higher or "Pass".									
20644	8:00- 8:50AM + 6.7 HRS ARR	M	Makarem,N Makarem,N	SL101					
<b>PHAR 95 - 5.0 UNITS CLINICAL EXPERIENCE II</b> Not Transferable Prerequisite: PHAR 64, PHAR 83, and PHAR 85 or equivalent with grades of Pass or "C" or higher.									
20645	8:00- 8:50AM +11.1 HRS ARR	F	Casas,R Casas,R	SL101					

## PHILOSOPHY

<b>PHIL 100 - 3.0 UNITS INTRODUCTION TO PHILOSOPHY</b> Transferable to UC, CSU (CAN PHIL 2) Prerequisite: Completion of ENGL 52, or ENGL 72 or ESL 152 or equivalent with a grade of "C" or higher, or "Pass," or completion of the English Placement Process with eligibility for ENGL 100.				
23345	7:00- 9:50PM	M	Spooner,G	SS137
22616	9:30-10:45AM	MW	Van De Mortel,J	SS136
23346	8:00- 9:15AM	MW	Pereira,J	SS136
20647	11:00-12:15PM	MW	Pereira,J	SS137
22620	7:00- 9:50PM	T	Deering,M	SS136
20976	12:30- 1:45PM	MW	Stolze,T	SS308
20977	7:00- 9:50PM	Th	Deering,M	SS136
26813	12:30- 1:45PM	TTh	Stolze,T	SS137
<b>PHIL 102 - 3.0 UNITS INTRODUCTION TO ETHICS</b> Transferable to UC, CSU (CAN PHIL 4) Prerequisite: Completion of ENGL 52, or ENGL 72 or ESL 152 or equivalent with a grade of "C" or higher, or "Pass," or completion of the English Placement Process with eligibility for ENGL 100.				
21690	12:30- 1:45PM	MW	Van De Mortel,J	SS136
21691	9:30-10:45AM	TTh	Sliff,R	SS308
21949	7:00- 9:50PM	W	Cho,Y	SS137
26400	12:30- 1:45PM	TTh	Van De Mortel,J	SS136
28955	3.0 HRS ARR	(OL)	Sutherland,C	ONLINE
28956	3.0 HRS ARR	(OL)	Sutherland,C	ONLINE

<b>PHIL 103 - 3.0 UNITS PHILOSOPHICAL REASONING: CRITICAL THINKING IN PHILOSOPHY</b> Transferable to UC, CSU Prerequisite: ENGL 100 or equivalent with a grade of Pass or "C" or higher or satisfactory completion of the Advanced Placement English Examination of the College Entrance Examination Board.				
20651	12:30- 1:45PM	MW	Swearengin,R	BE106
20652	12:30- 1:45PM	TTh	STAFF	BE105
21950	7:00- 9:50PM	T	Spooner,G	SS137
26384	11:00-12:15PM	MW	Chatman,T	BE105
27378	3:30- 4:45PM	MW	Swearengin,R	BE105
27386	9:30-10:45AM	MW	Chatman,T	BE105
28170	9:30-10:45AM	TTh	Stolze,T	BE105

<b>PHIL 104 - 3.0 UNITS PHILOSOPHY OF CULTURAL DIVERSITY: CHALLENGE AND CHANGE</b> Transferable to UC, CSU Prerequisite: Completion of ENGL 52, ENGL 72, ESL 152 or equivalent with a grade of Pass or "C" or higher, or completion of the English Placement Process with eligibility for ENGL 100.				
21837	8:00- 9:15AM	TTh	Sliff,R	SS308
28053	2:00- 3:15PM	TTh	STAFF	SS136
26353	3.0 HRS ARR	(OL)	Mayock,M	ONLINE

<b>PHIL 106 - 3.0 UNITS INTRODUCTION TO LOGIC</b> Transferable to UC, CSU (CAN PHIL 6) Prerequisite: ENGL 100 or equivalent with a grade of Pass or "C" or higher.				
20649	7:00- 9:50PM	W	Deering,M	SS136
20979	11:00-12:15PM	MW	Van De Mortel,J	SS136
28663	2:00- 3:15PM	MW	Swearengin,R	BE105

<b>PHIL 109 - 3.0 UNITS PHILOSOPHY OF THE BODY, FEMINISM, AND GENDER</b> Transferable to UC, CSU Prerequisite: Completion of ENGL 52, or ENGL 72, or ESL 152 or equivalent with a grade of "C" or higher or "Pass", or completion of the English Placement Process with eligibility for ENGL 100.				
27311	2:00- 3:15PM	TTh	Mayock,M	BE105
<b>PHIL 140 - 3.0 UNITS HISTORY OF MODERN PHILOSOPHY</b> Transferable to UC, CSU Prerequisite: Completion of ENGL 52, or ENGL 72, or ESL 152, or equivalent with a grade of "C" or higher or "Pass" or completion of the placement process with eligibility for ENGL 100.				
28081	12:30-1:45PM	MW	Chatman,T	LC22
<b>PHIL 200 - 3.0 UNITS WORLD RELIGIONS</b> Transferable to UC, CSU Recommendation: Satisfactory completion of the English Placement Process or ENGL 52 or ENGL 155 or equivalent with a grade of Pass or "C" or higher is strongly recommended.				
22301	9:30-10:45AM	TTh	Van De Mortel,J	SS136

<b>PHIL 201 - 3.0 UNITS CONTEMPORARY PHILOSOPHY</b> Transferable to UC, CSU Prerequisite: Completion of ENGL 52, or ENGL 72 or ESL 152 or equivalent with a grade of "C" or higher, or "Pass," or completion of the English Placement Process with eligibility for ENGL 100. Recommendation: Satisfactory completion of READ 42 or READ 48 or equivalent with a grade of "C" or higher or "Pass" This course is a survey of the major philosophical movements that characterize the twentieth and twenty-first centuries, including the rise of Continental, Anglo-American, Marxist, Feminist, Asian, African, and Latin American philosophies.				
21962	2:00- 3:15PM	TTh	Stolze,T	BE106
<b>PHIL 298 - 1.0 UNIT DIRECTED STUDIES</b> Transferable to UC, CSU 3.0 HRS ARR (OL) Stolze,T ONLINE				
<b>PHIL 299 - 2.0 UNITS DIRECTED STUDIES</b> Transferable to UC, CSU 6.0 HRS ARR (OL) Stolze,T ONLINE				

## PHOTOGRAPHY

<b>PHOT 100 - 3.0 UNITS INTRODUCTORY PHOTOGRAPHY</b> Transferable to UC, CSU (CAN ART 18) NOTE: a material fee of \$20.00 is required for PHOT 100				
20653	8:00- 9:00AM	MW	Fernandez,C	FA222
	9:00-10:50AM	MW	Fernandez,C	FA221
20655	9:30-10:30AM	TTh	Flanders,M	FA221
	10:30-12:20PM	TTh	Flanders,M	FA222
23320	12:30- 1:30PM	TTh	Heckerman,E	FA222
	1:30- 3:20PM	TTh	Heckerman,E	FA221
20980	9:00-11:00AM	F	Emmett,K	FA222
	11:00- 2:50PM	F	Emmett,K	FA221
20981	11:00-12:00PM	MW	Fernandez,C	FA222
	12:00- 1:50PM	MW	Fernandez,C	FA221
28132	6:30- 7:30PM	TTh	Schwenkmeyer,K	FA221
	7:30- 9:20PM	TTh	Schwenkmeyer,K	FA222
21831	6:30- 7:30PM	MW	Crone,C	FA222
	7:30- 9:20PM	MW	Crone,C	FA221
25689	9:00-11:00AM	Sat	Chartier,R	FA222
	11:00- 4:00PM	Sat	Chartier,R	FA221
Class# 25689 meets 01/19/2019-05/18/2019				
<b>PHOT 102 - 3.0 UNITS INTERMEDIATE PHOTOGRAPHY</b> Transferable to CSU Prerequisite: PHOT 100 or equivalent with a grade of Credit or "C" or higher. NOTE: a material fee of \$20.00 is required for PHOT 102				
27902	3:30- 4:30PM	TTh	Heckerman,E	FA221
	4:30- 6:20PM	TTh	Heckerman,E	FA222
<b>PHOT 110 - 3.0 UNITS INTRODUCTION TO DIGITAL PHOTOGRAPHY</b> Transferable to CSU NOTE: a material fee of \$12.50 is required for PHOT 110				
20656	8:00- 9:00AM	TTh	Fernandez,C	FA234
	9:00-10:50AM	TTh	Fernandez,C	FA234
23322	6:30- 7:30PM	TTh	Sanchez,A	FA234
	7:30- 9:20PM	TTh	Sanchez,A	FA234

Students not in attendance or late for the first class meeting are subject to drop.

Class#	Time	Day	Instructor	Room	Class#	Time	Day	Instructor	Room
<b>PHOT 112 - 3.0 UNITS INTERMEDIATE DIGITAL PHOTOGRAPHY</b> Transferable to CSU Prerequisite: PHOT 110 or ART 192 or equivalent with a grade of Pass or "C" or higher. NOTE: a material fee of \$10.00 is required for PHOT 112									
28021	8:00- 9:00AM	TTh	Fernandez,C	FA234					
	9:00-10:50AM	TTh	Fernandez,C	FA234					
<b>PHOT 150 - 3.0 UNITS PHOTOGRAPHY AND SOCIETY</b> Transferable to UC, CSU									
27210	4:30- 5:50PM	TTh	Schwenkmeyer,K	FA133					
<b>PHOT 160 - 3.0 UNITS HISTORY OF PHOTOGRAPHY</b> Transferable to UC, CSU									
20657	6:00- 8:50PM	M	Mac Devitt,J	FA133					

## PHYSICAL EDUCATION

Physical Education activity classes require appropriate attire; equipment is furnished unless noted. Students using locker room facilities must purchase a combination lock for security purposes. The lock number is recorded. Towels are furnished.  
**DESIGNED FOR STUDENTS WITH DISABILITIES**  
 PEX 100

Prior to enrolling in PEX 100- 108 class(es), student must contact Disabled Student Programs and Services (DSPS) in the Liberal Arts/DSPS building to complete a "Request for Certification of Physical Condition/Limitations".  
 For additional information contact DSPS at (562) 860-2451 x 2333.

<b>PEX 100 - 1.0 UNIT SEDENTARY ACTIVITIES FOR STUDENTS WITH DISABILITIES</b> Transferable to UC, CSU Recommendation: Completed adapted physical education physician health clearance for participation, adapted physical education health history questionnaire, intake interview assessment procedures.									
27948	1:00- 1:15PM	MW	O'Connor,J	PE 2A					
	1:15- 1:50PM	MW	O'Connor,J	PE 2A					
<b>PEX 100A - 1.0 UNIT ADAPTED INDEPENDENT EXERCISE</b> Transferable to UC, CSU									
28813	1:00- 1:15PM	MW	O'Connor,J	PE 2A					
	1:15- 1:50PM	MW	O'Connor,J	PE 2A					
28815	12:00-12:15PM	TTh	O'Connor,J	PE 2A					
	12:15-12:50PM	TTh	O'Connor,J	PE 2A					
28846	11:00-11:15AM	MW	STAFF	CTS					
	11:15-11:50AM	MW	STAFF	CTS					
28817	1:00- 1:30PM	TTh	O'Connor,J	PE 2A					
	1:30- 2:50PM	TTh	O'Connor,J	PE 2A					
Class# 28817 meets 01/15/2019-03/14/2019									
<b>PEX 101 - 1.0 UNIT WHEELCHAIR ACTIVITIES</b> Transferable to UC, CSU Recommendation: Completed adapted physical education physician health clearance for participation, adapted physical education health history questionnaire, intake interview assessment procedures.									
28819	10:00-10:15AM	TTh	O'Connor,J	GYM					
	10:15-10:50AM	TTh	O'Connor,J	GYM					
<b>PEX 102 - 1.0 UNIT ADAPTED CARDIOVASCULAR EXERCISES</b> Transferable to UC, CSU Recommendation: Completed adapted physical education physician health clearance for participation, adapted physical education health history questionnaire, intake interview assessment procedures.									
25360	12:00-12:15PM	TTh	O'Connor,J	PE 2A					
	12:15-12:50PM	TTh	O'Connor,J	PE 2A					
25358	1:00- 1:30PM	TTh	O'Connor,J	PE 2A					
	1:30- 2:50PM	TTh	O'Connor,J	PE 2A					
Class# 25358 meets 01/15/2019-03/14/2019									
<b>PEX 103 - 1.0 UNIT ADAPTED STRENGTH TRAINING</b> Transferable to CSU Recommendation: Completed adapted physical education physician health clearance for participation, adapted physical education health history questionnaire, intake interview assessment procedures.									
25366	12:00-12:15PM	MW	O'Connor,J	WT					
	12:15-12:50PM	MW	O'Connor,J	WT					

<b>PEX 103A - 1.0 UNIT ADAPTED CIRCUIT WEIGHT TRAINING</b> Transferable to UC, CSU									
28848	12:00-12:15PM	MW	O'Connor,J	WT					
	12:15-12:50PM	MW	O'Connor,J	WT					
<b>PEX 104 - 1.0 UNIT ADAPTED STRETCHING AND RELAXATION</b> Transferable to UC, CSU Recommendation: Completed adapted physical education physician health clearance for participation, adapted physical education health history questionnaire, intake interview assessment procedures.									
25374	1:00- 1:15PM	MW	O'Connor,J	PE 2A					
	1:15- 1:50PM	MW	O'Connor,J	PE 2A					
<b>PEX 105 - 1.0 UNIT ADAPTED SWIMMING</b> Transferable to UC, CSU Recommendation: Completed adapted physical education physician health clearance for participation, adapted physical education health history questionnaire, intake interview assessment procedures.									
25378	1:00- 1:30PM	TTh	O'Connor,J	POOL					
	1:30- 2:50PM	TTh	O'Connor,J	POOL					
Class# 25378 meets 03/25/2019-05/22/2019									
<b>PEX 106 - 1.0 UNIT ADAPTED AQUATIC EXERCISE</b> Transferable to UC, CSU									
28821	1:00- 1:30PM	TTh	O'Connor,J	POOL					
	1:30- 2:50PM	TTh	O'Connor,J	POOL					
Class# 28821 meets 03/25/2019-05/22/2019									
<b>PEX 107 - 1.0 UNIT ADAPTED TEAM SPORTS</b> Transferable to CSU Recommendation: Completed adapted physical education physician health clearance for participation, adapted physical education health history questionnaire, intake interview assessment procedures.									
27862	10:00-10:15AM	TTh	O'Connor,J	GYM					
	10:15-10:50AM	TTh	O'Connor,J	GYM					
<b>PEX 108 - 1.0 UNIT ADAPTED INDIVIDUAL SPORTS</b> Transferable to CSU Recommendation: Completed adapted physical education physician health clearance for participation, adapted physical education health history questionnaire, intake interview assessment procedures.									
27864	10:00-10:15AM	MW	O'Connor,J	CTS					
	10:15-10:50AM	MW	O'Connor,J	CTS					
28850	11:00-11:15AM	MW	STAFF	CTS					
	11:15-11:50AM	MW	STAF	CTS					
<b>PEX 116 - 1.0 UNIT WATER AEROBICS</b> Transferable to UC, CSU									
26318	11:00-11:30AM	TTh	STAFF	POOL					
	11:30-12:50PM	TTh	STAFF	POOL					
Class# 26318 meets 03/26/2019-05/23/2019									
<b>PEX 119 - 1.0 UNIT BASIC TRAINING AND PHYSICAL CONDITIONING</b> Transferable to UC, CSU									
28823	2:00- 2:15PM	MW	Artiaga,B	PE					
	2:15- 2:50PM	MW	Artiaga,B	PE					
28825	1:00- 1:15PM	TTh	Caines,T	UTIL					
	1:15- 1:50PM	TTh	Caines,T	UTIL					
<b>PEX 124 - 1.0 UNIT PERSONAL FITNESS PROGRAM</b> Transferable to UC, CSU									
25390	9:30- 9:45AM	MW	Kozlowski,T	PE 2A					
	9:45-10:20AM	MW	Kozlowski,T	PE 2A					
25392	11:00-11:15AM	MW	Edwards,C	PE 2A					
	11:15-11:50AM	MW	Edwards,C	PE 2A					
25394	2:00- 2:15PM	MW	STAFF	PE 2A					
	2:15- 2:50PM	MW	STAFF	PE 2A					
25396	9:30- 9:45AM	TTh	Kozlowski,T	PE 2A					
	9:45-10:20AM	TTh	Kozlowski,T	PE 2A					
27226	8:30- 8:45AM	TTh	O'Connor,J	PE 2A					
	8:45- 9:20AM	TTh	O'Connor,J	PE 2A					
<b>28827</b>	<b>6:30- 6:45PM</b>	<b>TTh</b>	<b>STAFF</b>	<b>PE 2A</b>					
	<b>6:45- 7:20PM</b>	<b>TTh</b>	<b>STAFF</b>	<b>PE 2A</b>					
25402	4:00- 4:30PM	MW	STAFF	PE 2A					
	<b>4:30- 5:50PM</b>	<b>MW</b>	<b>STAFF</b>	<b>PE 2A</b>					
Class# 25402 meets 03/25/2019-05/22/2019									
<b>PEX 130 - 1.0 UNIT WEIGHT MANAGEMENT</b> Transferable to UC, CSU									
25406	8:30- 8:45AM	TTh	O'Connor,J	PE 2A					
	8:45- 9:20AM	TTh	O'Connor,J	PE 2A					

Students not in attendance or late for the first class meeting are subject to drop.

Class#	Time	Day	Instructor	Room	Class#	Time	Day	Instructor	Room
<b>PEX 134 - 1.0 UNIT BODY SCULPTING</b>					26423	10:00-10:15AM	TTh	STAFF	GYM
Transferable to UC, CSU						10:15-10:50AM	TTh	STAFF	GYM
25408	8:30- 8:45AM	TTh	STAFF	GYM	<b>PEX 151 - 1.0 UNIT YOGA</b>				
	8:45- 9:20AM	TTh	STAFF	GYM	Transferable to UC, CSU				
25410	8:00- 8:30AM	F	STAFF	GYM	25464	9:30- 9:45AM	TTh	STAFF	GYM
	8:30- 9:50AM	F	STAFF	GYM		9:45-10:20AM	TTh	STAFF	GYM
<b>PEX 136 - 1.0 UNIT STRETCHING AND RELAXATION</b>					25466	9:00- 9:30AM	M	STAFF	GYM
Transferable to UC, CSU						9:30-10:50AM	M	STAFF	GYM
25414	11:00-11:15AM	TTh	STAFF	GYM	25468	2:30- 3:00PM	T	STAFF	GYM
	11:15-11:50AM	TTh	STAFF	GYM		3:00- 4:20PM	T	STAFF	GYM
26137	1:00- 1:15PM	MW	Jensen,D	GYM	<b>25470</b>	<b>5:30- 6:00PM</b>	<b>W</b>	STAFF	GYM
	1:15- 1:50PM	MW	Jensen,D	GYM		<b>6:00- 7:20PM</b>	<b>W</b>	STAFF	GYM
28247	2:30- 3:00PM	TTh	Hathaway,R	CB105	26427	11:00-11:15AM	MW	STAFF	GYM
	3:00- 4:20PM	TTh	Hathaway,R	CB105		11:15-11:50AM	MW	STAFF	GYM
Class# 28247 meets 03/26/2019-05/23/2019					26429	10:00-10:30AM	F	STAFF	GYM
<b>PEX 138 - 1.0 UNIT WALKING FOR FITNESS</b>						10:30-11:50AM	F	STAFF	GYM
Transferable to UC, CSU					<b>PEX 152 - 1.0 UNIT GENTLE YOGA</b>				
25418	8:00- 8:15AM	TTh	Jensen,D	STAD	Transferable to UC, CSU				
	8:15- 8:50AM	TTh	Jensen,D	STAD	25474	11:00-11:15AM	TTh	STAFF	GYM
28852	8:00- 8:15AM	MW	Jensen,D	STADT		11:15-11:50AM	TTh	STAFF	GYM
	8:15- 8:50AM	MW	Jensen,D	STADT	26425	2:30- 3:00PM	T	STAFF	GYM
<b>PEX 139 - 1.0 UNIT WALKING/JOGGING FOR FITNESS</b>						3:00- 4:20PM	T	STAFF	GYM
Transferable to CSU					<b>PEX 155 - 1.0 UNIT PIYO INTRODUCTION TO PILATES AND YOGA</b>				
27230	8:00- 8:15AM	MW	Jensen,D	STADT	Transferable to UC, CSU				
	8:15- 8:50AM	MW	Jensen,D	STADT	28116	9:00- 9:30AM	W	STAFF	GYM
27232	8:00- 8:15AM	TTh	Jensen,D	STADT		9:30-10:50AM	W	STAFF	GYM
	8:15- 8:50AM	TTh	Jensen,D	STADT	<b>PEX 156 - 1.0 UNIT PILATES CONDITIONING</b>				
<b>PEX 140 - 1.0 UNIT JOGGING, BASICS</b>					Transferable to UC, CSU				
Transferable to UC, CSU					25476	12:00-12:15PM	TTh	STAFF	GYM
25788	8:00- 8:15AM	MW	Jensen,D	STADT		12:15-12:50PM	TTh	STAFF	GYM
	8:15- 8:50AM	MW	Jensen,D	STADT	25480	9:00- 9:30AM	W	STAFF	GYM
25790	8:00- 8:15AM	TTh	Jensen,D	STADT		9:30-10:50AM	W	STAFF	GYM
	8:15- 8:50AM	TTh	Jensen,D	STADT	<b>PEX 157 - 1.0 UNIT CONDITIONING FOR DANCERS</b>				
<b>PEX 141 - 1.0 UNIT JOGGING FOR FITNESS, BEGINNING</b>					Transferable to UC, CSU				
Transferable to UC, CSU					28829	8:00- 8:15AM	TTh	STAFF	CB105
25420	8:00- 8:15AM	MW	Jensen,D	STADT		8:15- 8:50AM	TTh	STAFF	CB105
	8:15- 8:50AM	MW	Jensen,D	STADT	<b>PEX 161 - 1.0 UNIT BADMINTON, BEGINNING</b>				
25422	8:00- 8:15AM	TTh	Jensen,D	STADT	Transferable to UC, CSU				
	8:15- 8:50AM	TTh	Jensen,D	STADT	25494	11:00-11:15AM	MW	Jensen,D	GYM
<b>PEX 145 - 1.0 UNIT CIRCUIT WEIGHT TRAINING, BEGINNING</b>						11:15-11:50AM	MW	Jensen,D	GYM
Transferable to UC, CSU					<b>PEX 162 - 1.5 UNITS BADMINTON FITNESS AND TECHNIQUE TRAINING</b>				
25424	6:00- 6:15AM	MW	Gonzalez,R	WT	Transferable to UC, CSU				
	6:15- 6:50AM	MW	Gonzalez,R	WT	28831	11:00-11:30AM	MW	Jensen,D	GYM
25426	8:00- 8:15AM	MW	Richardson,C	WT		11:30-12:15PM	MW	Jensen,D	GYM
	8:15- 8:50AM	MW	Richardson,C	WT	<b>PEX 165 - 1.0 UNIT BASKETBALL, NOVICE</b>				
25428	9:00- 9:15AM	MW	STAFF	WT	Transferable to UC, CSU				
	9:15- 9:50AM	MW	STAFF	WT	25498	8:30- 8:45AM	MW	May,R	GYM
25430	10:00-10:15AM	MW	STAFF	WT		8:45- 9:20AM	MW	May,R	GYM
	10:15-10:50AM	MW	STAFF	WT	<b>25500</b>	<b>7:00- 7:15PM</b>	<b>TTh</b>	May,R	GYM
25432	11:00-11:15AM	MW	May,R	WT		<b>7:15- 7:50PM</b>	<b>TTh</b>	May,R	GYM
	11:15-11:50AM	MW	May,R	WT	<b>PEX 166 - 1.0 UNIT BASKETBALL, BEGINNING</b>				
25436	1:00- 1:15PM	MW	Caines,T	WT	Transferable to CSU				
	1:15- 1:50PM	MW	Caines,T	WT	25502	8:30- 8:45AM	MW	May,R	GYM
25440	3:00- 3:15PM	MW	Caines,T	WT		8:45- 9:20AM	MW	May,R	GYM
	3:15- 3:50PM	MW	Caines,T	WT	<b>25504</b>	<b>7:00- 7:15PM</b>	<b>TTh</b>	May,R	GYM
25444	9:00- 9:15AM	TTh	Caines,T	WT		<b>7:15- 7:50PM</b>	<b>TTh</b>	May,R	GYM
	9:15- 9:50AM	TTh	Caines,T	WT	<b>PEX 167 - 1.0 UNIT BOWLING, BEGINNING</b>				
25446	10:00-10:15AM	TTh	Caines,T	WT	Transferable to UC, CSU				
	10:15-10:50AM	TTh	Caines,T	WT	27234	11:00-11:30AM	F	STAFF	WT
<b>25454</b>	<b>6:30- 6:45PM</b>	<b>MW</b>	STAFF	WT		11:30-12:50PM	F	STAFF	WT
	<b>6:45- 7:20PM</b>	<b>MW</b>	STAFF	WT	This course has a 50.00 fee payable to Instructor for bowling alley fees				
26336	1:00- 1:15PM	TTh	Grosfeld,S	WT	<b>PEX 170 - 2.0 UNITS PEP UNIT</b>				
	1:15- 1:50PM	TTh	Grosfeld,S	WT	Transferable to UC, CSU				
25458	3:00- 3:30PM	TTh	Artiaga,B	WT	27861	6.0 HRS ARR		Haley Peaslee,D	STADT
	3:30- 4:50PM	TTh	Artiaga,B	WT	<b>PEX 171 - 2.0 UNITS CHEERLEADING</b>				
Class# 25458 meets 03/26/2019-05/23/2019					Transferable to UC, CSU				
<b>PEX 147 - 1.0 UNIT PERSONAL SELF DEFENSE</b>					28854	6.0 HRS ARR		Haley Peaslee,D	STADT
Transferable to UC, CSU					<b>PEX 171 - 2.0 UNITS CHEERLEADING</b>				
26421	12:00-12:30PM	F	STAFF	GYM	Transferable to UC, CSU				
	12:30- 1:50PM	F	STAFF	GYM	6.0 HRS ARR				
<b>PEX 149 - 1.0 UNIT TAE KWON DO, BEGINNING</b>					6.0 HRS ARR				
Transferable to UC, CSU					6.0 HRS ARR				
25462	12:30-12:45PM	MW	STAFF	GYM	6.0 HRS ARR				
	12:45- 1:20PM	MW	STAFF	GYM	6.0 HRS ARR				

Students not in attendance or late for the first class meeting are subject to drop.

Class#	Time	Day	Instructor	Room	Class#	Time	Day	Instructor	Room
<b>PEX 172 - 1.0 UNIT FLAG FOOTBALL</b>					<b>PEX 240 - 2.0 UNITS JOGGING FOR FITNESS, INTERMEDIATE</b>				
Transferable to UC, CSU					Transferable to UC, CSU				
26880	3:00- 3:30PM	MW	STAFF	FH	25548	7:30- 8:00AM	MW	Jensen,D	STADT
	3:30- 4:50PM	MW	STAFF	FH		8:00- 9:20AM	MW	Jensen,D	STADT
Class# 26880 meets 03/25/2019-05/22/2019					25550	7:30- 8:00AM	TTh	Jensen,D	STADT
						8:00- 9:20AM	TTh	Jensen,D	STADT
<b>PEX 176 - 1.0 UNIT GOLF, BEGINNING</b>					<b>PEX 245 - 2.0 UNITS CIRCUIT WEIGHT TRAINING, INTERMEDIATE/ADVANCED</b>				
Transferable to UC, CSU					Transferable to UC, CSU				
25507	9:00- 9:30AM	F	Caines,T	WT	25552	8:00- 8:30AM	MW	Richardson,C	WT
	9:30-10:50AM	F	Caines,T	WT		8:30- 9:50AM	MW	Richardson,C	WT
<b>PEX 178 - 1.0 UNIT SOCCER, BEGINNING</b>					25554	9:00- 9:30AM	MW	STAFF	WT
Transferable to UC, CSU						9:30-10:50AM	MW	STAFF	WT
25509	11:00-11:15AM	MW	Artiaga,B	UTIL	25558	11:00-11:50AM	M	May,R	WT
	11:15-11:50AM	MW	Artiaga,B	UTIL		11:00-11:50AM	W	May,R	WT
25512	11:00-11:30AM	F	Artiaga,B	SOCR	25562	1:00- 1:50PM	M	Caines,T	WT
	11:30-12:50PM	F	Artiaga,B	SOCR		12:00- 1:50PM	F	Caines,T	WT
<b>26439</b>	<b>7:00- 7:15PM</b>	<b>TTh</b>	Gonzalez,R	FHPRC		1:00- 1:50PM	W	Caines,T	WT
	<b>7:15- 7:50PM</b>	<b>TTh</b>	Gonzalez,R	FHPRC	25564	3:00- 3:50PM	M	Caines,T	WT
<b>PEX 179 - 1.0 UNIT SOCCER, FITNESS AND TECHNIQUE</b>						3:00- 3:50PM	W	Caines,T	WT
Transferable to UC, CSU						3:00- 4:50PM	F	Caines,T	WT
25514	1:00- 1:30PM	F	Artiaga,B	UTIL	25566	9:00- 9:30AM	TTh	Caines,T	WT
	1:30- 2:50PM	F	Artiaga,B	UTIL		9:30-10:50AM	TTh	Caines,T	WT
25518	1:00- 1:30PM	TTh	Artiaga,B	SOCR	25570	1:00- 1:30PM	TTh	Grosfeld,S	WT
	1:30- 2:50PM	TTh	Artiaga,B	SOCR		1:30- 2:50PM	TTh	Grosfeld,S	WT
Class# 25518 meets 03/26/2019-05/23/2019					25572	6:00- 6:15AM	MTWTh	Gonzalez,R	WT
						6:15- 6:50AM	MTWTh	Gonzalez,R	WT
<b>PEX 184 - 1.0 UNIT SWIMMING, NOVICE</b>					<b>25576</b>	<b>6:30- 6:45PM</b>	<b>MTWTh</b>	<b>STAFF</b>	<b>WT</b>
Transferable to UC, CSU						<b>6:45- 7:20PM</b>	<b>MTWTh</b>	<b>STAFF</b>	<b>WT</b>
25520	2:00- 2:15PM	TTh	Abing,J	POOL	<b>PEX 246 - 2.0 UNITS OLYMPIC WEIGHTS-POWER LIFTING</b>				
	2:15- 2:50PM	TTh	Abing,J	POOL	Transferable to UC, CSU				
25522	12:00-12:15PM	MW	Abing,J	POOL	25578	2:00- 2:30PM	MW	Grosfeld,S	WT
	12:15-12:50PM	MW	Abing,J	POOL		2:30- 3:50PM	MW	Grosfeld,S	WT
25524	10:00-10:15AM	TTh	Macias,S	POOL	<b>PEX 249 - 2.0 UNITS TAE KWON DO, INTERMEDIATE/ADVANCED</b>				
	10:15-10:50AM	TTh	Macias,S	POOL	Transferable to UC, CSU				
25526	10:00-10:15AM	MW	Macias,S	POOL	25580	12:30- 1:00PM	MW	STAFF	GYM
	10:15-10:50AM	MW	Macias,S	POOL		1:00- 2:20PM	MW	STAFF	GYM
27272	2:00- 2:30PM	MW	Abing,J	POOL	26431	10:00-10:30AM	TTh	Coliflores,V	GYM
	2:30- 3:50PM	MW	Abing,J	POOL		10:30-11:50AM	TTh	Coliflores,V	GYM
Class# 27272 meets 03/25/2019-05/22/2019					<b>PEX 261 - 2.0 UNITS BADMINTON, INTERMEDIATE/ADVANCED</b>				
<b>PEX 185 - 1.0 UNIT SWIMMING, BEGINNING</b>					Transferable to UC, CSU				
Transferable to UC, CSU					25582	11:00-11:30AM	MW	Jensen,D	GYM
25528	2:00- 2:15PM	TTh	Abing,J	POOL		11:30-12:50PM	MW	Jensen,D	GYM
	2:15- 2:50PM	TTh	Abing,J	POOL	<b>PEX 265 - 2.0 UNITS BASKETBALL, INTERMEDIATE</b>				
25530	12:00-12:15PM	MW	Abing,J	POOL	Transferable to UC, CSU				
	12:15-12:50PM	MW	Abing,J	POOL	25584	8:30- 9:00AM	MW	May,R	GYM
25532	10:00-10:15AM	TTh	Macias,S	POOL		9:00-10:20AM	MW	May,R	GYM
	10:15-10:50AM	TTh	Macias,S	POOL	<b>25586</b>	<b>7:00-7:30PM</b>	<b>TTh</b>	May,R	GYM
25534	10:00-10:15AM	MW	Macias,S	POOL		<b>7:30- 8:50PM</b>	<b>TTh</b>	May,R	GYM
	10:15-10:50AM	MW	Macias,S	POOL	<b>PEX 266 - 2.0 UNITS BASKETBALL, ADVANCED</b>				
27274	2:00- 2:30PM	MW	Abing,J	POOL	Transferable to UC, CSU				
	2:30- 3:50PM	MW	Abing,J	POOL	25588	8:30- 9:00AM	MW	May,R	GYM
Class# 27274 meets 03/25/2019-05/22/2019						9:00-10:20AM	MW	May,R	GYM
<b>PEX 188 - 1.0 UNIT TENNIS, INTRODUCTION</b>					<b>25590</b>	<b>7:00- 7:30PM</b>	<b>TTh</b>	May,R	
Transferable to UC, CSU						<b>7:30- 8:50PM</b>	<b>TTh</b>	May,R	
25536	9:00- 9:15AM	MW	STAFF	CTS	<b>PEX 267 - 2.0 UNITS BOWLING, INTERMEDIATE/ADVANCED</b>				
	9:15- 9:50AM	MW	STAFF	CTS	Transferable to UC, CSU				
<b>PEX 189 - 1.0 UNIT TENNIS, BEGINNING</b>					27236	11:00-11:30AM	F	STAFF	WT
Transferable to UC, CSU					This course has a 50.00 fee payable to instructor for bowling alley fees				
25540	9:00- 9:15AM	MW	STAFF	CTS		+ 3.0 HRS ARR	STAFF		
	9:15- 9:50AM	MW	STAFF	CTS		11:30-12:50PM	F	STAFF	WT
<b>PEX 191 - 1.0 UNIT VOLLEYBALL, INTRODUCTION</b>					<b>PEX 276 - 2.0 UNITS GOLF, INTERMEDIATE/ADVANCED</b>				
Transferable to UC, CSU					Transferable to UC, CSU				
25544	8:00- 8:15AM	TTh	STAFF	GYM	25592	9:00-10:00AM	F	Caines,T	WT
	8:15- 8:50AM	TTh	STAFF	GYM		+ 3.0 HRS ARR		Caines,T	
<b>27031</b>	<b>6:30- 7:00PM</b>	<b>M</b>	Hemmerling,K	GYM		10:00-10:50AM	F	Caines,T	WT
	<b>7:00- 8:20PM</b>	<b>M</b>	Hemmerling,K	GYM	<b>PEX 278 - 2.0 UNITS SOCCER, INTERMEDIATE/ADVANCED</b>				
<b>PEX 192 - 1.0 UNIT VOLLEYBALL, BEGINNING</b>					Transferable to UC, CSU				
Transferable to UC, CSU					25594	9:00- 9:30AM	MW	Artiaga,B	
25546	8:00- 8:15AM	TTh	STAFF	GYM		9:30-10:50AM	MW	Artiaga,B	
	8:15- 9:15AM	TTh	STAFF	GYM	<b>25596</b>	<b>7:00-7:30PM</b>	<b>TTh</b>	Gonzalez,R	FHPRC
<b>27033</b>	<b>6:30- 7:00PM</b>	<b>M</b>	STAFF	GYM		<b>7:30- 8:50PM</b>	<b>TTh</b>	STAFF	FHPRC
	<b>7:00- 8:20PM</b>	<b>M</b>	STAFF	GYM					

Students not in attendance or late for the first class meeting are subject to drop.

Class#	Time	Day	Instructor	Room	Class#	Time	Day	Instructor	Room
<b>PEX 284 - 2.0 UNITS SWIMMING, INTERMEDIATE</b> Transferable to UC, CSU					<b>PTA 126 - 4.0 UNITS CLINICAL PRACTICUM I</b> Transferable to CSU Prerequisite: PTA 110 and PTA 120 or equivalent with grades of Pass or "C" or higher. NOTE: a material fee of \$13.00 is required for PTA 126				
25598	2:00- 2:30PM	TTh	Abing,J	POOL	21005	12.3 HRS ARR	T	Christensen,V	HS305
	2:30- 3:50PM	TTh	Abing,J	POOL					
25600	12:00-12:30PM	MW	Abing,J	POOL					
	12:30- 1:50PM	MW	Abing,J	POOL					
25602	9:00- 9:30AM	TTh	Macias,S	POOL					
	9:30-10:50AM	TTh	Macias,S	POOL					
25604	9:00- 9:30AM	MW	Macias,S	POOL					
	9:30-10:50AM	MW	Macias,S	POOL					
<b>PEX 285 - 2.0 UNITS SWIMMING, ADVANCED</b> Transferable to UC, CSU					<b>PTA 128 - 3.0 UNITS PHYSICAL THERAPY ASPECTS OF GROWTH AND DEVELOPMENT</b> Transferable to CSU				
25606	2:00- 2:30PM	TTh	Abing,J	POOL	21007	4:00- 6:50PM	W	Coursey,N	HS305
	2:30- 3:50PM	TTh	Abing,J	POOL					
25608	12:00-12:30PM	MW	Abing,J	POOL					
	12:30- 1:50PM	MW	Abing,J	POOL					
25610	9:00- 9:30AM	TTh	Macias,S	POOL					
	9:30-10:50AM	TTh	Macias,S	POOL					
25612	9:00- 9:30AM	MW	Macias,S	POOL					
	9:30-10:50AM	MW	Macias,S	POOL					
<b>PEX 288 - 2.0 UNITS TENNIS, INTERMEDIATE</b> Transferable to UC, CSU					<b>PTA 130 - 1.0 UNIT SOFT TISSUE INTERVENTIONS</b> Transferable to CSU Prerequisite: PTA 120 or equivalent with a grade of "C" or higher or "Pass." NOTE: a material fee of \$39.00 is required for PTA 130				
25614	9:00- 9:30AM	MW	STAFF	CTS	25164	7:00- 9:50PM	W	Christensen,V	HS302
	9:30-10:50AM	MW	STAFF	CTS	25165	7:00- 9:50PM	W	De Haas,L	HS301
<b>PEX 289 - 2.0 UNITS TENNIS, ADVANCED</b> Transferable to UC, CSU					<b>PTA 235 - 3.0 UNITS NEUROLOGY</b> Transferable to CSU Prerequisite: PTA 120 or equivalent with a grade of Pass or "C" or higher.				
25616	9:00- 9:30AM	MW	STAFF	CTS	20698	4:00- 6:50PM	Th	Bathke,J	HS103
	9:30-10:50AM	MW	STAFF	CTS					
<b>PEX 291 - 2.0 UNITS VOLLEYBALL, INTERMEDIATE</b> Transferable to UC, CSU					<b>PTA 240 - 2.0 UNITS ACTIVITIES OF DAILY LIVING</b> Transferable to CSU Prerequisite: PTA 230 or equivalent with a grade of Pass or "C" or higher.				
25618	8:00- 8:30AM	TTh	STAFF	GYM	21008	5:00-6:50PM	M	Bathke,J	HS305
	8:30- 9:50AM	TTh	STAFF	GYM					
27037	6:30- 7:00PM	M	Hemmerling,K	GYM					
	7:00-10:20PM	M	Hemmerling,K	GYM					
<b>PEX 292 - 2.0 UNITS VOLLEYBALL, ADVANCED</b> Transferable to UC, CSU					<b>PTA 245 - 3.0 UNITS ADVANCED MODALITIES</b> Transferable to CSU Prerequisite: PTA 235 or equivalent with a grade of Pass or "C" or higher. NOTE: a material fee of \$19.75 is required for PTA 245				
25620	8:30- 8:50AM	TTh	STAFF	GYM	20699	7:00- 8:50PM	M	Bathke,J	HS305
	8:50- 9:50AM	TTh	STAFF	GYM					
27039	6:30- 7:00PM	M	Hemmerling,K	GYM					
	7:00-10:20PM	M	Hemmerling,K	GYM	21009	4:00- 6:50PM	T	Bathke,J	HS302
					21010	7:00- 9:50PM	T	Bathke,J	HS302
<b>PEX 299 - 2.0 UNITS VOLLEYBALL, ADVANCED</b> Transferable to UC, CSU					<b>PTA 246 - 4.0 UNITS CLINICAL AFFILIATION</b> Transferable to CSU Prerequisite: PTA 235 or equivalent with a grade of Pass or "C" or higher. NOTE: a material fee of \$13.00 is required for PTA 246				
25620	8:30- 8:50AM	TTh	STAFF	GYM	21084	12.3 HRS ARR		Christensen,V	
	8:50- 9:50AM	TTh	STAFF	GYM					
27039	6:30- 7:00PM	M	Hemmerling,K	GYM					
	7:00-10:20PM	M	Hemmerling,K	GYM					

## PHYSICAL SCIENCE

### PS 100 - 3.0 UNITS PHYSICAL SCIENCE OF MODERN TECHNOLOGY

Transferable to UC, CSU  
Prerequisite: MATH 40 or equivalent with a grade of "C" or higher or "Pass" or completion of the math placement process with a score eligible for MATH 60.

27453 7:00- 9:50PM W Afrasiabi,J S 103

### PS 112 - 3.0 UNITS PHYSICAL SCIENCE FOR ELEMENTARY SCHOOL TEACHERS

Transferable to CSU  
Prerequisite: MATH 105 or MATH 110A or equivalent with a grade of "C" or higher or "Pass" or concurrent enrollment.

23658 11:00-12:00PM TTh Patra,S PST133  
23659 12:00- 1:20PM TTh Patra,S PST133

## PHYSICAL THERAPIST ASSISTANT

Applications for Fall 2019 admission to the PHYSICAL THERAPIST ASSISTANT PROGRAM are due in the Health Occupations Division Office no later than April 15, 2019. STUDENTS MUST BE ACCEPTED INTO THE PTA PROGRAM PRIOR TO ENROLLING IN ANY CLASS. For more information call (562) 860-2451, ext. 2550. Clearance of a criminal background check and/or drugs of abuse testing may be required prior to clinical field experience.

### PTA 125 - 3.0 UNITS PATHOLOGY

Transferable to CSU  
Prerequisite: PTA 110 or equivalent with a grade of Pass or "C" or higher.

20697 4:00- 6:50PM T Christensen,V HS305

## PHYSICS

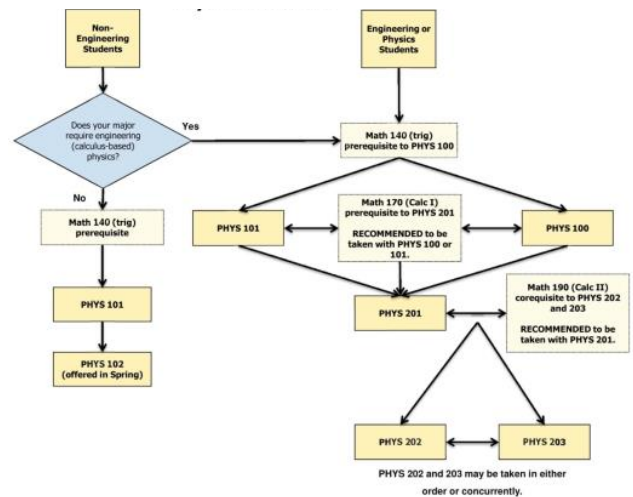

Students not in attendance or late for the first class meeting are subject to drop.



Class#	Time	Day	Instructor	Room	Class#	Time	Day	Instructor	Room
<b>PHYS 100 - 4.0 UNITS ELEMENTARY PHYSICS</b>					<b>28693 7:00- 8:00PM TTh</b> Mera,C PST133				
Transferable to UC, CSU					<b>8:00- 9:50PM TTh</b> Mera,C PST133				
Prerequisite: MATH 140 or equivalent with a grade of "C" or higher or "Pass" or completion of the math placement process with a score eligible for MATH 155.					Attendance to the first Lab meeting is MANDATORY. Failure to attend will jeopardize your enrollment.				
20658	11:00-12:15PM	MW	Szabo,T	S 104	<b>PHYS 298 - 1.0 UNIT DIRECTED STUDIES</b>				
Note: PLEASE ENROLL IN LAB SECTION OF YOUR CHOICE. THE LECTURE SECTION #20658 WILL AUTOMATICALLY BE ASSIGNED.					Transferable to CSU				
	12:30- 3:20PM	M	Szabo,T	PST124	28691	3.6 HRS ARR	(OL)	STAFF	ONLINE
20983	12:30- 3:20PM	W	Szabo,T	PST124	Class# 28691 meets 01/28/2019-05/17/2019				
Attendance to the first Lab meeting is MANDATORY. Failure to attend will jeopardize your enrollment.									
<b>PHYS 101 - 4.0 UNITS GENERAL PHYSICS</b>									
Transferable to UC, CSU (CAN PHYS 2)(CAN PHYS SEQ A)									
Prerequisite: MATH 140 or equivalent with a grade of "C" or higher or "Pass."									
20660	9:30-10:45AM	TTh	McLarty-Schroeder,J	PST124					
21852	11:00- 1:50PM	T	McLarty-Schroeder,J	PST124					
Attendance to the first Lab meeting is MANDATORY. Failure to attend will jeopardize your enrollment.									
<b>20661</b>	<b>7:00- 9:50PM</b>	<b>M</b>	Takemae,S	PST124					
<b>5:30- 6:45PM</b>		<b>MW</b>	Takemae,S	S 104					
Note: PLEASE ENROLL IN LAB SECTION OF YOUR CHOICE. THE LECTURE SECTION #23660 WILL AUTOMATICALLY BE ASSIGNED.									
<b>23661</b>	<b>7:00- 9:50PM</b>	<b>W</b>	Takemae,S	PST124					
Attendance to the first Lab meeting is MANDATORY. Failure to attend will jeopardize your enrollment.									
<b>PHYS 102 - 4.0 UNITS GENERAL PHYSICS</b>									
Transferable to UC, CSU (CAN PHYS 4)(CAN PHYS SEQ A)									
Prerequisite: PHYS 101 or equivalent with a grade of "C" or higher or "Pass."									
21566	11:00-12:15PM	TTh	STAFF	S 104					
	8:00-10:50AM	Th	STAFF	PST133					
Attendance to the first Lab meeting is MANDATORY. Failure to attend will jeopardize your enrollment.									
<b>PHYS 201 - 4.0 UNITS ENGINEERING PHYSICS</b>									
Transferable to UC, CSU (CAN PHYS 8)(CAN PHYS SEQ B)									
Prerequisite: PHYS 100 or PHYS 101 and MATH 170 or equivalents with grades of "C" or higher or "Pass."									
23051	11:00-12:15PM	WF	Mera,C	PST133					
	12:30- 1:30PM	W	Mera,C	PST133					
	1:30- 3:20PM	W	Mera,C	PST133					
Attendance to the first Lab meeting is MANDATORY. Failure to attend will jeopardize your enrollment.									
<b>20984</b>	<b>5:00- 6:50PM</b>	<b>TWTh</b>	Mera,C	PST133					
	<b>7:00- 8:00PM</b>	<b>TTh</b>	Mera,C	PST133					
	<b>8:00- 9:50PM</b>	<b>TTh</b>	Mera,C	PST133					
Attendance to the first Lab meeting is MANDATORY. Failure to attend will jeopardize your enrollment.									
Class# 20984 meets 01/15/2019-03/14/2019									
28951	2:00-3:15PM	TTh	Mera,C	PST133					
	1:00-2:00PM	F	Mera,C	PST133					
	2:00-3:50PM	F	Mera,C	PST133					
Attendance to the first Lab meeting is MANDATORY. Failure to attend will jeopardize your enrollment.									
<b>PHYS 202 - 4.0 UNITS ENGINEERING PHYSICS</b>									
Transferable to UC, CSU (CAN PHYS 12)(CAN PHYS SEQ B)									
Prerequisite: PHYS 201 and MATH 170 or equivalents with grades of "C" or higher or "Pass."									
Corequisite: MATH 190 or prior completion of MATH 190 or equivalent with a grade of "C" or higher or "Pass."									
22206	2:00- 3:15PM	TTh	Buschauer,R	S 104					
Note: PLEASE ENROLL IN LAB SECTION OF YOUR CHOICE. THE LECTURE SECTION #22206 WILL AUTOMATICALLY BE ASSIGNED.									
22207	3:30- 4:30PM	T	Buschauer,R	PST124					
	4:30- 6:20PM	T	Buschauer,R	PST124					
28155	11:00-12:00PM	Th	Buschauer,R	PST124					
	12:00- 1:50PM	Th	Buschauer,R	PST124					
<b>PHYS 203 - 4.0 UNITS ENGINEERING PHYSICS</b>									
Transferable to UC, CSU (CAN PHYS 14)(CAN PHYS SEQ B)									
Prerequisite: PHYS 201 and MATH 170 or equivalents with grades of "C" or higher or "Pass."									
Corequisite: MATH 190 or prior completion of MATH 190 or equivalent with a grade of "C" or higher or "Pass."									
<b>28692</b>	<b>5:00- 6:50PM</b>	<b>TWTh</b>	Mera,C	PST133					
Class# 28692 meets 03/26/2019-05/23/2019									

## PLASTICS/COMPOSITES MANUFACTURING TECHNOLOGY

### PMT 51 - 2.5 UNITS COMPOSITES FABRICATION

Not Transferable

Recommendation: PMT 70 or equivalent with a grade of Pass or "C" or higher, or appropriate work experience. Please read the technical standards relevant to this department at <https://www.cerritos.edu/technology/standards.htm>.

NOTE: a material fee of \$10.00 is required for PMT 51

<b>27820</b>	<b>6:00- 8:00PM</b>	<b>W</b>	Fitzgerald,B	ME 1
	<b>8:00- 9:50PM</b>	<b>W</b>	Fitzgerald,B	ME 1

### PMT 53 - 3.0 UNITS COMPOSITES REPAIR

Not Transferable

Recommendation: PMT 70 or equivalent with a grade of Pass or "C" or higher or appropriate work experience.

NOTE: a material fee of \$10.00 is required for PMT 53

<b>27822</b>	<b>6:00- 9:00PM</b>	<b>TTh</b>	Fitzgerald,B	ME 1
	<b>9:00- 9:50PM</b>	<b>TTh</b>	Fitzgerald,B	ME 1
Class# 27822 meets 01/14/2019-03/13/2019				

### PMT 59 - 2.5 UNITS INJECTION MOLDING I

Not Transferable

NOTE: a material fee of \$10.00 is required for PMT 59

<b>28656</b>	<b>6:00- 8:00PM</b>	<b>F</b>	Mendoza,L	PST230
	<b>9:00- 9:50PM</b>	<b>F</b>	Mendoza,L	ME 1

### PMT 72 - 2.5 UNITS TOOLING FOR PLASTICS

<b>28965</b>	<b>6:00-8:00PM</b>	<b>TTh</b>	Fitzgerald,B	ME 1
	<b>8:00-9:50PM</b>	<b>TTh</b>	Fitzgerald,B	ME 1
Class# 28965 meets 03/26/2019-05/23/2019				

### PMT 100 - 2.5 UNITS PLASTICS TECHNOLOGY

Transferable to CSU

NOTE: a material fee of \$10.00 is required for PMT 100

<b>21774</b>	<b>6:00- 8:00PM</b>	<b>M</b>	Li,D	ME 1
	<b>8:00- 9:50PM</b>	<b>M</b>	Li,D	ME 1

### PMT 221 - 2.5 UNITS MODELMAKING

28967	8:00-10:15AM	SAT	Spaziano,M	PST230
	10:15-10:15AM	SAT	Spaziano,M	PST230
Class# 28967 meets 01/19/2019-05/18/2019				

## POLITICAL SCIENCE

### POL 101 - 3.0 UNITS AMERICAN POLITICAL INSTITUTIONS

Transferable to UC, CSU (CAN GOVT 2)

Recommendation: Satisfactory completion of the English Placement Process or ENGL 20 or equivalent with a grade of Pass or "C" or higher and satisfactory completion of the Reading Placement Process or READ 43 or equivalent with a grade of Pass or "C" or higher.

23348	3.0 HRS ARR	(OL)	STAFF	ONLINE
Orientation will be conducted online. Instructor will email instructions to enrolled students the first day of class.				
20662	3.0 HRS ARR	(OL)	Falcon,D	ONLINE
Orientation will be conducted online. Instructor will email instructions to enrolled students one week before the start of class.				
20663	9:30-10:45AM	MW	Obazuaye,S	SS308
20664	12:30- 1:45PM	MW	Obasohan,V	SS313
20665	11:00-12:15PM	MW	Obasohan,V	SS313
20666	11:00-12:15PM	MW	Falcon,D	SS307

Students not in attendance or late for the first class meeting are subject to drop.

Class#	Time	Day	Instructor	Room	Class#	Time	Day	Instructor	Room
20667	11:00-12:15PM	MW	Obazuaye,S	SS308	<b>POL 250 - 3.0 UNITS MODEL UNITED NATIONS THEORY AND PRACTICE</b>				
20668	9:30-10:45AM	TTh	Obasohan,V	SS313	Transferable to CSU				
20669	9:30-10:45AM	MW	Falcon,D	SS307	Recommendation: Completion of ENGL 52, or ENGL 72, or ESL 152, or equivalent with a grade of "C" or higher, or "Pass," or completion of the placement process with eligibility for ENGL 100 and READ 54 with a grade of "C" or higher or "Pass," and completion of the placement process with a score sufficient to meet the A.				
23349	3.0 HRS ARR	(OL)	Mullins,T	ONLINE	<b>25699</b>	<b>6:00- 8:50PM</b>	<b>M</b>	Obazuaye,S	SS140
Orientation will be conducted online. Instructor will email instructions to enrolled students one week before the start of class.					<b>PSYCHOLOGY</b>				
<b>23350</b>	<b>7:00- 9:50PM</b>	<b>M</b>	STAFF	SS313	<b>PSYC 101 - 3.0 UNITS GENERAL INTRODUCTORY PSYCHOLOGY</b>				
20670	12:30- 1:45PM	TTh	Obasohan,V	SS313	Transferable to UC, CSU (CAN PSY 2)				
20671	12:30- 1:45PM	TTh	Falcon,D	SS308	20673	8:00- 9:15AM	MW	Beas,V	SS214
20672	2:00- 3:15PM	TTh	Obasohan,V	SS313	20674	12:30- 1:45PM	TTh	St. John,H	SS214
<b>20990</b>	<b>5:30- 6:45PM</b>	<b>MW</b>	Obasohan,V	SS313	20675	9:30-10:45AM	MW	Chiros,S	SS214
<b>23352</b>	<b>7:00- 9:50PM</b>	<b>Th</b>	STAFF	SS313	20677	3:30- 4:45PM	MW	Sandoval,C	SS214
20991	3.0 HRS ARR	(OL)	Obazuaye,S	ONLINE	20678	12:30- 1:45PM	MW	Sandoval,C	SS214
Orientation will be on Friday, January 18 from 10am -12pm in HS 102.					20679	11:00-12:15PM	MW	Jasso,A	SS214
20992	2:00- 3:15PM	TTh	Mullins,T	SS308	20682	9:30-10:45AM	TTh	Ferguson,M	SS214
23353	9:30-10:45AM	MW	STAFF	SS137	20683	11:00-12:15PM	TTh	Chiros,S	SS214
21651	3.0 HRS ARR	(OL)	Mullins,T	ONLINE	20680	6.0 HRS ARR	(OL)	Duff,K	ONLINE
Orientation will be conducted online. Instructor will email instructions to enrolled students the first day of class.					There is no on campus orientation; course is 100% online. Instructor will email students with course information on the first day of the semester; information will also be posted in Canvas, available through the Cerritos College website. Students must be online by midnight of the first day of class. Waitlist students will be emailed by instructor if they can be added.				
22624	3.0 HRS ARR	(OL)	Obazuaye,S	ONLINE	Class# 20680 meets 01/14/2019-03/15/2019				
Orientation will be on Friday, January 18 from 10am -12pm in HS 102.					25851	6.0 HRS ARR	(OL)	St. John,H	ONLINE
22640	9:30-12:20PM	F	STAFF	SS313	There is no on campus orientation; course is 100% online. Instructor will email students with course information on the first day of the semester; information will also be posted in Canvas, available through the Cerritos College website. Students must be online by midnight of the first day of class. Waitlist students will be emailed by instructor if they can be added.				
27280	3.0 HRS ARR	(OL)	STAFF	ONLINE	Class# 25851 meets 01/14/2019-03/15/2019				
Orientation will be available in Canvas.					21554	6.0 HRS ARR	(OL)	Lewellen,R	ONLINE
21550	3.0 HRS ARR	(OL)	Falcon,D	ONLINE	There is no on campus orientation. Orientation is done online and must be done on the first day of class. Instructor will email students with course information one week prior to the start of the semester. All classwork is done online. Email: rlewellen@cerritos.edu				
Note: Visit www.cerritos.edu/dfalcon and follow all instructions on that site no later than midnight of the second day of the semester to satisfy the orientation requirement for this class. Students failing to do this may be dropped as "no show."					Class# 21554 meets 01/14/2019-03/15/2019				
21551	3.0 HRS ARR	(OL)	STAFF	ONLINE	20681	6.0 HRS ARR	(OL)	Duff,K	ONLINE
Orientation will be available in Canvas.					There is no on campus orientation; course is 100% online. Instructor will email students with course information on the first day of the semester; information will also be posted in Canvas, available through the Cerritos College website. Students must be online by midnight of the first day of class. Waitlist students will be emailed by instructor if they can be added.				
21552	3.0 HRS ARR	(OL)	Obazuaye,S	ONLINE	Class# 20681 meets 03/25/2019-05/24/2019				
Orientation will be on Friday, January 18 from 10am -12pm in HS 102.					20684	6.0 HRS ARR	(OL)	Duff,K	ONLINE
21553	3.0 HRS ARR	(OL)	Falcon,D	ONLINE	There is no on campus orientation; course is 100% online. Instructor will email students with course information on the first day of the semester; information will also be posted in Canvas, available through the Cerritos College website. Students must be online by midnight of the first day of class. Waitlist students will be emailed by instructor if they can be added.				
Note: Visit www.cerritos.edu/dfalcon and follow all instructions on that site no later than midnight of the second day of the semester to satisfy the orientation requirement for this class. Students failing to do this may be dropped as "no show."					Class# 20684 meets 03/25/2019-05/24/2019				
26385	11:00-12:15PM	TTh	STAFF	SS313	20995	6.0 HRS ARR	(OL)	St. John, H	ONLINE
<b>26386</b>	<b>5:30- 6:45PM</b>	<b>TTh</b>	STAFF	SS313	There is no on campus orientation; course is 100% online. Instructor will email students with course information on the first day of the semester; information will also be posted in Canvas, available through the Cerritos College website. Students must be online by midnight of the first day of class. Waitlist students will be emailed by instructor if they can be added.				
21652	8:00- 9:15AM	MW	STAFF	SS313	Class# 20995 meets 03/25/2019-05/24/2019				
27281	3.0 HRS ARR	(OL)	STAFF	ONLINE	<b>PSYC 103 - 3.0 UNITS CRITICAL THINKING IN PSYCHOLOGY</b>				
Orientation will be available in Canvas.					Transferable to UC, CSU				
24186	11:00-12:15PM	TTh	STAFF	SS136	Prerequisite: ENGL 100 or equivalent with a grade of Pass or "C" or higher.				
27282	9:30-10:45AM	TTh	Falcon,D	SS141	20685	12:30- 1:45PM	MW	Nguyen,K	BE110
27323	3.0 HRS ARR	(OL)	STAFF	ONLINE	<b>20686</b>	<b>5:00- 6:15PM</b>	<b>MW</b>	Larson,M	BE110
Orientation will be available in Canvas.					26387	11:00-12:15PM	MW	Nguyen,K	BE109
28664	2:00- 3:15PM	MW	Mullins,T	SS313	20687	12:30- 1:45PM	TTh	STAFF	BE111
<b>23355</b>	<b>7:00-10:30PM</b>	<b>T</b>	STAFF	SS313	<b>21855</b>	<b>6:30- 9:20PM</b>	<b>Th</b>	Pozo Fiones,H	SS141
Class# 23355 meets 02/05/2019-05/21/2019					27225	11:00-12:15PM	TTh	Pueblos,D	BE110
<b>20993</b>	<b>7:00-10:20PM</b>	<b>W</b>	STAFF	SS313	<b>27387</b>	<b>6:30- 9:20PM</b>	<b>W</b>	Ledezma,E	BE106
Class# 20993 meets 02/06/2019-05/22/2019					27423	9:30-10:45AM	MW	Nguyen,K	BE110
<b>POL 201 - 3.0 UNITS INTRODUCTION TO POLITICAL SCIENCE AND AMERICAN GOVERNMENT</b>					27723	8:00- 9:15AM	TTh	Beas,V	BE110
Transferable to UC, CSU					27724	2:00- 3:15PM	TTh	Pueblos,D	BE109
Recommendation: Satisfactory completion of the English Placement Process or ENGL 52 or equivalent with a grade of Pass or "C" or higher and satisfactory completion of the Reading Placement Process or READ 54 with a grade of Pass or "C" or higher.									
22560	12:30- 1:45PM	TTh	Mullins,T	SS316					
27722	3:30- 4:45PM	MW	Mullins,T	SS212					
<b>POL 210 - 3.0 UNITS INTERNATIONAL RELATIONS</b>									
Transferable to UC, CSU									
Recommendation: Satisfactory completion of the English Placement Process or ENGL 52 or equivalent with a grade of Pass or "C" or higher and satisfactory completion of the Reading Placement Process or READ 54 or equivalent with a grade of Pass or "C" or higher.									
<b>21981</b>	<b>6:00- 8:50PM</b>	<b>W</b>	STAFF	SS306					
<b>POL 240 - 3.0 UNITS INTRODUCTION TO POLITICAL THEORY</b>									
Transferable to UC, CSU									
Recommendation: Completion of the English Placement Process with a score eligible for ENGL 52 or ENGL 100 or equivalent with a grade of Pass or "C" or higher and completion of the Reading Placement Process with a score eligible for READ 100 or READ 54 or equivalent with a grade of Pass or "C" or higher.									
<b>23356</b>	<b>6:00- 8:50PM</b>	<b>T</b>	Mullins,T	SS141					

Students not in attendance or late for the first class meeting are subject to drop.

Class#	Time	Day	Instructor	Room	Class#	Time	Day	Instructor	Room
<b>PSYC 150 - 3.0 UNITS PERSONAL AND SOCIAL ADJUSTMENT</b>					<b>PSYC 271 - 3.0 UNITS ABNORMAL PSYCHOLOGY</b>				
Transferable to UC, CSU					Transferable to UC, CSU				
Recommendation: PSYC 101 and ENGL 52 or equivalent with grades or "Pass" or "C" or higher.					Recommendation: ENGL 52 or equivalent with a grade of Pass or "C" or higher, and READ 54 or equivalent with a grade of Pass or "C" or higher.				
20688	12:30- 1:45PM	TTh	Gaffney,T	SS140	20696	9:30-10:45AM	TTh	Gaffaney,T	SS213
28769	12:30- 3:20PM	W	Sanchez,V	SS213	<b>21004</b>	<b>6:30- 9:20PM</b>	<b>T</b>	Singim,P	SS214
<b>PSYC 210 - 4.0 UNITS ELEMENTARY STATISTICS</b>					<b>PSYC 273 - 3.0 UNITS MENTAL HEALTH WORKER FIELD EXPERIENCE</b>				
Transferable to UC, CSU (CAN PSY 6)					Transferable to CSU				
Prerequisite: MATH 80 or MATH 80B or equivalent with a grade of Pass or "C" or higher.					Prerequisite: INST 151, INST 152, PSYC 101, and PSYC 271, with a grade of "C" or higher or "Pass".				
Corequisite: INST 272 with a grade of "C" or higher or "Pass".					Corequisite: INST 272 with a grade of "C" or higher or "Pass".				
20689	8:00- 9:30AM	TTh	Ronquillo-Adachi,J (Honors Section)	SS215	<b>25693</b>	<b>5:00- 5:50PM</b>	<b>Th</b>	Maldonado,C	BE118
	9:30-10:50AM	TTh	Ronquillo-Adachi,J	SS215		+ 6.0 HRS ARR		Maldonado,C	
20691	3:30- 5:00PM	MW	Neuse,J	SS215	<b>PSYC 298 - 1.0 UNIT DIRECTED STUDIES</b>				
	<b>5:00- 6:20PM</b>	<b>MW</b>	Neuse,J	SS215	Transferable to CSU				
20998	9:30- 11:00AM	MW	STAFF	SS215	28099	3.0 HRS ARR		Ronquillo-Adachi,J	
	11:00- 12:20PM	MW	STAFF	SS215	28291	3.6 HRS ARR		St. John,H	
23359	3:30- 5:00PM	TTh	Sanchez,V	MP202	Class# 28291 meets 01/28/2019-05/17/2019				
	<b>5:00- 6:20PM</b>	<b>TTh</b>	Sanchez,V	MP202	<b>PSYC 299 - 2.0 UNITS DIRECTED STUDIES</b>				
28770	12:30- 2:00PM	MW	Ramdass,J	MP202	Transferable to CSU				
	2:00- 3:20PM	MW	Ramdass,J	MP202	28584	6.0 HRS ARR		STAFF	
28097	9:30-11:00AM	MW	Alabi,B	MP202					
	11:00-12:20PM	MW	Alabi,B	MP202					
28582	12:30- 2:00PM	TTh	Sanchez,V	MP202					
28583	2:00- 3:20PM	TTh	Sanchez,V	MP202					
<b>28772</b>	<b>6:30- 8:00PM</b>	<b>MW</b>	Nguyen,K	MP202					
	<b>8:00- 9:20PM</b>	<b>MW</b>	Nguyen,K	MP202					
<b>PSYC 220 - 4.0 UNITS RESEARCH METHODS</b>					<b>RADIO - TELEVISION</b>				
Transferable to UC, CSU (CAN PSY 8)					<b>RTV 151 - 3.0 UNITS MOTION PICTURES, RADIO, AND TELEVISION</b>				
Prerequisite: PSYC 101 and PSYC 210 or equivalent with a grade of "Pass" or "C" or higher.					Transferable to CSU				
Recommendation: ENGL 52 or equivalent with a grade of "Pass" or "C" or higher.					21797 9:30-10:50AM MW Piotrowski,C BC 47				
<b>21000</b>	<b>6:30- 8:00PM</b>	<b>MW</b>	St. John,H	SS215	21798	8:00- 9:20AM	MW	Piotrowski,C	BC 47
	<b>8:00- 9:20PM</b>	<b>MW</b>	St. John,H	SS215	22888	9:30-10:50AM	TTh	Piotrowski,C	BC 47
<b>21951</b>	<b>5:00-6:30AM</b>	<b>TTh</b>	Garcia, A	SS215	21835	2:00- 5:20PM	W	Campolo,R	BC 47
	<b>6:30-7:50PM</b>	<b>TTh</b>	Garcia, A	SS215	Class# 21835 meets 02/06/2019-05/22/2019				
27465	12:30- 2:00PM	TTh	Ronquillo-Adachi,J	SS215	<b>RTV 152 - 3.0 UNITS INTRODUCTION TO BROADCASTING</b>				
	2:00- 3:20PM	TTh	Ronquillo-Adachi,J	SS215	Transferable to CSU				
<b>PSYC 241 - 3.0 UNITS INTRODUCTION TO PSYCHOBIOLOGY</b>					21626 12:30- 1:50PM TTh Edquist,A BC 47				
Transferable to UC, CSU									
Prerequisite: PSYC 101 or equivalent with a grade of "C" or higher or "Pass" and READ 54 or READ 97 with a grade of "C" or higher or "Pass" or completion of the Reading Placement Process with a score of "Reading exempt."									
20693	11:00-12:15PM	TTh	Ferguson,M	SS213					
27090	11:00-12:15PM	MW	Adams,B	SS213					
22634	6.0 HRS ARR	(OL)	Lewellen,R	ONLINE					
There is no on campus orientation. Orientation is done online and must be done on the first day of class. Instructor will email students with course information one week prior to the start of the semester. All classwork is done online. Email: rlewellen@cerritos.edu									
Class# 22634 meets 03/25/2019-05/24/2019									
<b>PSYC 245 - 3.0 UNITS DRUGS AND BEHAVIOR</b>									
Transferable to UC, CSU									
26999	12:30- 1:45PM	TTh	Ferguson,M	SS213					
<b>PSYC 251 - 3.0 UNITS DEVELOPMENTAL PSYCHOLOGY</b>									
Transferable to UC, CSU									
<b>21003</b>	<b>6:30- 9:20PM</b>	<b>M</b>	Larson,M	SS312					
21555	9:30-10:45AM	MW	Jasso,A	SS213					
21556	2:00- 3:15PM	TTh	Gaffaney,T	SS140					
22457	12:30- 1:45PM	MW	Jasso,A	SS212					
<b>23361</b>	<b>6:30- 9:20PM</b>	<b>W</b>	Larson,M	SS213					
26388	2:00- 3:15PM	MW	Sandoval,C	SS312					
27725	12:30- 1:45PM	TTh	Pueblos,D	S 104					
<b>PSYC 261 - 3.0 UNITS SOCIAL PSYCHOLOGY</b>									
Transferable to UC, CSU									
22302	12:30- 1:45PM	TTh	Duff,K	SS307					
25692	9:30-10:45AM	TTh	Duff,K	SS307					
<b>PSYC 265 - 3.0 UNITS PSYCHOLOGY OF GENDER</b>									
Transferable to UC, CSU									
27726	2:00- 3:15PM	MW	Heridoza-Hernandez,P	SS140					
					<b>READING</b>				
					<b>READ 48 - 3.0 UNITS READING ACCESS FOR COLLEGE SUCCESS</b>				
					Not Transferable				
					Recommendation: Completion of the Reading Placement Process with eligibility for READ 42 or READ 48.				
	25176	12:30- 3:20PM	M	STAFF	LC218				
	25178	9:30-10:45AM	TTh	STAFF	LC213				
	25181	4:00- 6:50PM	T	STAFF	LC218				
	<b>25183</b>	<b>6:00- 8:50PM</b>	<b>M</b>	STAFF	LC217				
					<b>READ 49 - 3.0 UNITS INTRODUCTION TO COLLEGE READING</b>				
					Not Transferable				
					Prerequisite: READ 42 or READ 48 with a grade of "C" or higher or "Pass" or completion of the Reading placement process with the eligibility for READ 43 or READ 49.				
	25185	9:00-11:50AM	W	Paige,M	LC213				
	25186	8:00- 9:15AM	TTh	Paige,M	LC218				
	25187	9:30-10:45AM	TTh	Paige,M	LC218				
	25190	9:00-11:50AM	F	STAFF	LC217				
	28219	3.0 HRS ARR	(OL)	Helberg,B	ONLINE				
	<b>27648</b>	<b>6:00- 8:50PM</b>	<b>W</b>	STAFF	LC217				
	26894	12:30- 3:20PM	W	Paige,M	LC213				
					Class# 26894 meets 03/26/2019-05/23/2019				
					<b>READ 54 - 3.0 UNITS ADVANCED COLLEGE READING</b>				
					Not Transferable				
					Prerequisite: READ 43 or READ 49 with a grade of "C" or higher or "Pass" or completion of the Reading Placement Process with a score eligible for READ 54 or higher.				
	26467	3.0 HRS ARR	(OL)	STAFF	ONLINE				
	20711	3.0 HRS ARR	(OL)	STAFF	ONLINE				
	<b>20712</b>	<b>6:00- 8:50PM</b>	<b>W</b>	STAFF	LC218				
	<b>22399</b>	<b>7:00- 9:50PM</b>	<b>Th</b>	STAFF	LC218				
	20713	3:00- 5:50PM	M	STAFF	LC217				

Students not in attendance or late for the first class meeting are subject to drop.

Class#	Time	Day	Instructor	Room	Class#	Time	Day	Instructor	Room
20714	3:30- 6:20PM	T	Belroy,B (HYBRID)	LC217					
A portion of the hours for this class will be online.									
27112	9:00-11:50AM	F	Paige,M	LC218					
22439	3.0 HRS ARR	(OL)	Belroy,B	ONLINE					
21012	8:00- 9:20AM	TTh	Helberg,B	LC217					
28221	3.0 HRS ARR	(OL)	Belroy,B	ONLINE					
22284	12:30- 1:50PM	TTh	Paige,M (HYBRID)	LC218					
A portion of the hours for this class will be online.									
21872	2:00- 3:15PM	TTh	Paige,M (HYBRID)	LC218					
A portion of the hours for this class will be online.									
26895	11:00-12:20PM	TTh	STAFF	LC217					
21647	9:30-10:50AM	TTh	Helberg,B	LC217					
28220	6.0 HRS ARR	(OL)	STAFF	ONLINE					
Class# 28220 meets 03/25/2019-05/24/2019									
25814	9:00-12:05PM	MW	STAFF (HYBRID)	HS305					
A portion of the hours for this class will be online.									
Class# 25814 meets 01/14/2019-03/13/2019									
21085	8:00-10:50AM	TTh	STAFF (HYBRID)	MCIS211					
A portion of the hours for this class will be online.									
Class# 21085 meets 01/15/2019-03/14/2019									
21141	12:30- 3:20PM	MW	STAFF	SS307					
Class# 21141 meets 03/25/2019-05/22/2019									
24113	9:00-11:50AM	MW	STAFF (HYBRID)	BE122					
A portion of the hours for this class will be online.									
Class# 24113 meets 03/25/2019-05/22/2019									
<b>READ 97 - 5.0 UNITS INTRODUCTION TO COLLEGE READING-ACCELERATED</b>									
Not Transferable									
Prerequisite: READ 42 or READ 48 or equivalent with a grade of "C" or higher or "Pass" or completion of the Reading Placement Process with eligibility for READ 43 or READ 49 or READ 54.									
25195	12:30- 2:45PM	MW	STAFF	LC217					
25196	12:30- 2:45PM	TTh	STAFF	LC217					
<b>26468</b>	<b>7:00- 9:15PM</b>	<b>MW</b>	STAFF	LC213					
27773	5.0 HRS ARR	(OL)	STAFF	ONLINE					
27974	10:00-12:15PM	MW	STAFF	LC217					
<b>READ 200 - 3.0 UNITS ANALYSIS AND CRITICAL READING</b>									
Transferable to UC, CSU									
Prerequisite: Completion of English 100 or equivalent with a grade of "C" or "Pass" or higher and READ 54 or equivalent with a grade of "C" or "Pass" or higher or completion of the reading Placement Process with a score of "Reading Exempt."									
23754	3.0 HRS ARR	(OL)	Belroy,B	ONLINE					
<b>25197</b>	<b>7:00- 9:50PM</b>	<b>M</b>	Belroy,B (HYBRID)	LC218					
A portion of the hours for this class will be online.									
26249	11:00-12:20PM	TTh	STAFF	LC218					
28222	3.0 HRS ARR	(OL)	STAFF	ONLINE					
<b>REAL ESTATE</b>									
<b>RE 50 - 3.0 UNITS INTRODUCTION TO REAL ESTATE SOFTWARE</b>									
Not Transferable									
Recommendation: RE 101 or equivalent with a grade of Pass or "C" or higher.									
<b>27018</b>	<b>7:00- 9:50PM</b>	<b>M</b>	Kim,K	BE120					
<b>RE 101 - 3.0 UNITS REAL ESTATE PRINCIPLES</b>									
Transferable to CSU									
22064	9:30-10:45AM	MW	Brady,M	BE119					
22066	3.0 HRS ARR	(OL)	Brady,M	ONLINE					
Note: Instructor will contact students, via email, one week prior to the beginning of class.									
22076	3.0 HRS ARR	(OL)	Brady,M	ONLINE					
Note: Instructor will contact students, via email, one week prior to the beginning of class.									
<b>RE 120 - 3.0 UNITS REAL ESTATE FINANCE</b>									
Transferable to CSU									
Recommendation: RE 101 or equivalent with a grade of Pass or "C" or higher.									
<b>22067</b>	<b>7:00- 9:50PM</b>	<b>T</b>	Frazier,J	SS312					
<b>RE 125 - 3.0 UNITS LEGAL ASPECTS OF REAL ESTATE</b>									
Transferable to CSU									
Recommendation: RE 101 or LAW 111 or equivalent with a grade of Pass or "C" or higher.									
22068	11:00-12:15PM	MW	Baudot,L	SS141					
<b>RE 130 - 3.0 UNITS REAL ESTATE PRACTICE</b>									
					Transferable to CSU				
22069	12:30- 1:45PM	MW	Cherry,M	BE119					
23506	3.0 HRS ARR	(OL)	Bird,W	ONLINE					
Note: Instructor will contact students, via email, one week prior to the beginning of class.									
23507	3.0 HRS ARR	(OL)	Brady,M	ONLINE					
Note: Instructor will contact students, via email, one week prior to the beginning of class.									
<b>RE 131 - 3.0 UNITS INTRODUCTION TO REAL ESTATE APPRAISAL</b>									
Transferable to CSU									
Recommendation: RE 101 or equivalent with a grade of Pass or "C" or higher.									
<b>22070</b>	<b>7:00- 9:50PM</b>	<b>W</b>	Carranza,J	SS312					
<b>RE 151 - 3.0 UNITS FUNDAMENTALS OF ESCROW</b>									
Transferable to CSU									
Recommendation: RE 101 or equivalent with a grade of Pass or "C" or higher.									
<b>22071</b>	<b>7:00- 9:50PM</b>	<b>Th</b>	Carranza,J	SS312					
<b>RE 157 - 3.0 UNITS REAL ESTATE INVESTMENTS</b>									
Transferable to CSU									
<b>25739</b>	<b>7:00- 9:50PM</b>	<b>W</b>	Hill,C	BE116					
<b>RE 160 - 3.0 UNITS REAL ESTATE ECONOMICS</b>									
Transferable to CSU									
Recommendation: RE 101 or equivalent with a grade of Pass or "C" or higher.									
<b>28585</b>	<b>7:00- 9:50PM</b>	<b>Th</b>	Cicino,M	SS140					
<b>RE 172 - 2.0 UNITS REAL ESTATE OCCUPATIONAL WORK EXPERIENCE/CAREER INTERNSHIP</b>									
Transferable to CSU									
<b>22073</b>	<b>6:00- 6:50PM</b>	<b>T</b>	Brady,M	BE118					
27388	8:00- 8:50AM	W	Brady,M	BE118					
<b>RE 173 - 3.0 UNITS REAL ESTATE OCCUPATIONAL WORK EXPERIENCE/CAREER INTERNSHIP</b>									
Transferable to CSU									
<b>22500</b>	<b>6:00- 6:50PM</b>	<b>T</b>	Brady,M	BE118					
27389	8:00- 8:50AM	W	Brady,M	BE118					
<b>RE 174 - 4.0 UNITS REAL ESTATE OCCUPATIONAL WORK EXPERIENCE/CAREER INTERNSHIP</b>									
Transferable to CSU									
<b>22074</b>	<b>6:00- 6:50PM</b>	<b>T</b>	Brady,M	BE118					
27390	8:00- 8:50AM	W	Brady,M	BE118					
Class# 27390 meets 02/05/2019-05/23/2019									
<b>SOCIOLOGY</b>									
<b>SOC 101 - 3.0 UNITS INTRODUCTORY SOCIOLOGY PRINCIPLES</b>									
Transferable to UC, CSU (CAN SOC 2)									
<b>22232</b>	<b>5:30- 6:45PM</b>	<b>MW</b>	STAFF	SS316					
23363	8:00- 9:15AM	TTh	STAFF	SS314					
20717	9:30-10:45AM	MW	STAFF	SS314					
<b>20718</b>	<b>7:00- 9:50PM</b>	<b>T</b>	STAFF	SS314					
22619	11:00-12:15PM	TTh	STAFF	SS314					
20719	1:00-12:15PM	MW	Dunn,M	SS314					
20720	9:30-10:45AM	TTh	Dunn,M	SS314					
20721	12:30- 1:45PM	TTh	Dunn,M	SS314					
21557	2:00- 3:15PM	MW	STAFF	SS314					
22260	12:30- 1:45PM	MW	STAFF (Honors Section)	SS316					
24192	2:00- 3:30PM	TTh	Holzgang,A	SS316					
Class# 24192 meets 02/05/2019-05/23/2019									
25771	12:30- 2:00PM	MW	STAFF	S 103					
Class# 25771 meets 02/04/2019-05/22/2019									
<b>SOC 110 - 3.0 UNITS MARRIAGE AND THE FAMILY</b>									
Transferable to UC, CSU									
20722	2:00- 3:15PM	TTh	Dunn,M	SS314					
<b>21022</b>	<b>5:30- 6:45PM</b>	<b>TTh</b>	STAFF	SS314					
28665	12:30- 1:45PM	MW	Dunn,M	SS314					
<b>SOC 120 - 3.0 UNITS INTRODUCTION TO HUMAN SEXUALITY</b>									
Transferable to UC, CSU									
20725	12:30- 1:45PM	MW	STAFF	FA134					
20726	11:00-12:15PM	TTh	STAFF	SS316					

Students not in attendance or late for the first class meeting are subject to drop.

Class#	Time	Day	Instructor	Room	Class#	Time	Day	Instructor	Room
<b>SOC 201 - 3.0 UNITS SOCIAL PROBLEMS</b>					<b>SPAN 102 - 5.0 UNITS ELEMENTARY SPANISH</b>				
Transferable to UC, CSU (CAN SOC 4)					Transferable to UC, CSU (CAN SPAN 4)				
Recommendation: SOC 101 or equivalent with a grade of Pass or "C" or higher.					Prerequisite: SPAN 101 or SPAN 103B or SPAN 111 or equivalent with a grade of "C" or higher or "Pass."				
22458	2:00- 3:15PM	TTh	STAFF	SS213	20732	4:00- 6:15PM	MW	STAFF	LA212
<b>26390</b>	<b>5:30- 6:45PM</b>	<b>MW</b>	STAFF	SS314		+ 1.0 HRS ARR		STAFF	LC205
28667	9:30-10:45AM	MW	STAFF	SS316	<b>22440</b>	<b>4:30- 6:45PM</b>	<b>TTh</b>	STAFF	LA210
<b>SOC 202 - 3.0 UNITS GENDER AND SOCIETY</b>					+ 1.0 HRS ARR				
Transferable to UC, CSU					STAFF				
Recommendation: SOC 101 or WGS 101 with a grade of "C" or higher or "Pass."					28143				
28037	2:00- 3:30PM	MW	Holzgang,A	SS136	8:00- 1:20PM	Sat	STAFF	LA211	
Class# 28037 meets 02/04/2019-05/22/2019					+ 1.1 HRS ARR				
24193	12:30- 2:00PM	TTh	Holzgang,A (Women's Studies)	SS308	Class# 28143 meets 01/19/2019-05/18/2019				
Class# 24193 meets 02/05/2019-05/23/2019					<b>SPAN 111 - 5.0 UNITS ELEMENTARY SPANISH FOR SPANISH</b>				
<b>28953</b>	<b>7:00-9:00PM</b>	<b>W</b>	STAFF	SS314	<b>SPEAKERS</b>				
<b>SOC 205 - 3.0 UNITS INTRODUCTION TO SOCIAL RESEARCH METHODS</b>					Transferable to UC, CSU				
Transferable to UC, CSU					20733				
Prerequisite: SOC 101 or ANTH 100 or equivalent with a grade of Pass or "C" or higher.					8:00-10:15AM				
Recommendation: ENGL 100 or equivalent and MATH 80 or equivalent with grades of Pass or "C" or higher.					+ 1.0 HRS ARR				
22304	9:30-11:00AM	TTh	Holzgang,A (Honors Section)	BE110	20734	12:30- 2:45PM	TTh	Ugalde,M	LA210
Class# 22304 meets 02/05/2019-05/23/2019					+ 1.0 HRS ARR				
<b>SOC 210 - 3.0 UNITS AMERICAN MINORITY RELATIONS</b>					21028				
Transferable to UC, CSU					10:00-12:15PM				
Recommendation: SOC 101 or equivalent with a grade of Pass or "C" or higher.					+ 1.0 HRS ARR				
28038	11:00-12:15PM	TTh	STAFF	SS307	23431	8:30-10:45AM	TTh	Cabuto,F	LA212
<b>SOC 220 - 3.0 UNITS INTRODUCTION TO HUMAN SERVICES</b>					+ 1.0 HRS ARR				
Transferable to CSU					<b>SPAN 112 - 5.0 UNITS ELEMENTARY SPANISH FOR SPANISH</b>				
Recommendation: SOC 101 or PSYC 101 or equivalent with a grade of Pass or "C" or higher is strongly recommended.					<b>SPEAKERS</b>				
<b>22218</b>	<b>7:00- 9:50PM</b>	<b>M</b>	STAFF	SS136	Transferable to UC, CSU				
<b>SOC 298 - 1.0 UNIT DIRECTED STUDIES</b>					Prerequisite: SPAN 101 or SPAN 111 or SPAN 103B or equivalent with a grade of Pass or "C" or higher.				
Transferable to CSU					21917				
26865	3.6 HRS ARR		Holzgang,A		10:30-12:45PM	MW	Ugalde,M	LA210	
Class# 26865 meets 01/28/2019-05/17/2019					+ 1.0 HRS ARR				

## SPANISH

<b>SPAN 101 - 5.0 UNITS ELEMENTARY SPANISH</b>				
Transferable to UC, CSU (CAN SPAN 2)				
20728	8:00-10:15AM	MW	STAFF	LA211
	+ 1.0 HRS ARR		STAFF	LC205
20729	8:30-10:45AM	TTh	Ugalde,M	LA210
	+ 1.0 HRS ARR		Ugalde,M	LC205
23429	11:00- 1:15PM	TTh	STAFF	LA109
	+ 1.0 HRS ARR		STAFF	LC205
26476	11:00- 1:15PM	MW	STAFF	HS104
	+ 1.0 HRS ARR		STAFF	LC205
<b>22631</b>	<b>7:00- 9:15PM</b>	<b>TTh</b>	Cifuentes,O	LA213
	+ 1.0 HRS ARR		Cifuentes,O	LC205
20731	2:00- 4:15PM	TTh	STAFF	LA109
	+ 1.0 HRS ARR		STAFF	LC205
<b>21025</b>	<b>4:30- 6:45PM</b>	<b>MW</b>	STAFF	LA213
	+ 1.0 HRS ARR		STAFF	LC205
21026	12:30- 2:45PM	TTh	STAFF	LC134
	+ 1.0 HRS ARR		STAFF	LC205
<b>21027</b>	<b>7:00- 9:15PM</b>	<b>MW</b>	Cifuentes,O	LA213
	+ 1.0 HRS ARR		Cifuentes,O	LC205
22266	3:30- 5:45PM	TTh	STAFF	LA213
	+ 1.0 HRS ARR		STAFF	LC205
26244	10:00-12:15PM	MW	STAFF	SL108
	+ 1.0 HRS ARR		STAFF	LC205
27771	3:00- 5:15PM	MW	STAFF	LA210
	+ 1.0 HRS ARR		STAFF	LC205
<b>28126</b>	<b>7:00- 9:15PM</b>	<b>TTh</b>	Hernandez,I	LA210
	+ 1.0 HRS ARR		Hernandez,I	LC205
27107	8:00- 1:20PM	Sat	STAFF	LA210
	+ 1.1 HRS ARR		STAFF	LC205
Class# 27107 meets 01/19/2019-05/18/2019				

<b>SPAN 201 - 5.0 UNITS INTERMEDIATE SPANISH</b>				
Transferable to UC, CSU (CAN SPAN 8)				
Prerequisite: SPAN 102 or SPAN 112 or equivalent with a grade of Pass or "C" or higher.				
<b>20736</b>	<b>4:30- 6:45PM</b>	<b>TTh</b>	Hernandez,I	LA212
	+ 1.0 HRS ARR		Hernandez,I	LC205
<b>SPAN 202 - 4.0 UNITS INTERMEDIATE SPANISH</b>				
Transferable to UC, CSU (CAN SPAN 10)				
Prerequisite: SPAN 201 or equivalent with a grade of Pass or "C" or higher.				
22333	12:30- 2:45PM	TTh	Cabuto,F	LA212
<b>SPAN 223 - 3.0 UNITS SPANISH FOR HEALTH AND MEDICAL CAREERS</b>				
Transferable to CSU				
23433	9:00-11:50AM	F	STAFF	LA210
<b>SPAN 245 - 3.0 UNITS INTRODUCTION TO CHICANO/MEXICAN AMERICAN CULTURE</b>				
Transferable to UC, CSU				
20737	12:30- 1:45PM	TTh	STAFF	MCIS207
21029	3.0 HRS ARR	(OL)	STAFF	ONLINE

## SPEECH

<b>SPCH 60 - 3.0 UNITS INTRODUCTION TO COMMUNICATION</b>				
Not Transferable				
<b>25198</b>	<b>7:00- 9:50PM</b>	<b>M</b>	STAFF	SS224
<b>SPCH 100 - 3.0 UNITS FUNDAMENTALS OF ORAL COMMUNICATION</b>				
Transferable to UC, CSU (CAN SPCH 2)				
Prerequisite: Completion of at least one of these courses with a grade of "C" or higher or "Pass" or an equivalent course: SPCH 60, ENGL 52, ENGL 72, ESL 152, READ 54, READ 97, or completion of the English or Reading Placement process.				
20738	8:00- 9:15AM	MW	STAFF	SS207
22607	4:00- 5:15PM	MW	STAFF	SS225
22608	2:30- 3:45PM	MW	STAFF	SS211
<b>26469</b>	<b>7:00- 9:50PM</b>	<b>W</b>	STAFF	SS225
20741	3:30- 4:45PM	MW	STAFF	SS224
20742	9:30-10:45AM	TTh	STAFF	SS211
26778	2:00- 3:15PM	TTh	STAFF	SS207
<b>26779</b>	<b>5:30- 6:45PM</b>	<b>TTh</b>	STAFF	SS224
22609	8:00- 9:15AM	TTh	STAFF	SS207
20745	11:00-12:15PM	TTh	STAFF	SS207

Students not in attendance or late for the first class meeting are subject to drop.

Class#	Time	Day	Instructor	Room	Class#	Time	Day	Instructor	Room
<b>22610</b>	<b>5:30- 6:45PM</b>	<b>MW</b>	STAFF	SS211	22285	12:30- 1:45PM	TTh	STAFF	SS207
28066	8:00- 9:15AM	TTh	STAFF	LMADLT	22352	4:00- 6:50PM	W	STAFF	SS207
28068	10:00-11:15AM	TTh	STAFF	LMADLT	<b>23459</b>	<b>7:00- 9:50PM</b>	<b>T</b>	STAFF	SS207
21031	4:00- 6:50PM	Th	STAFF	SS207	25200	11:00- 1:50PM	M	Matthews,N	SS211
28069	11:30-12:45PM	TTh	STAFF	LMADLT	26250	8:00- 9:15AM	TTh	STAFF	SS211
27133	1:00- 3:50PM	F	STAFF	SS211	<b>26251</b>	<b>7:00- 9:50PM</b>	<b>Th</b>	STAFF	SS211
<b>22505</b>	<b>7:00- 9:50PM</b>	<b>T</b>	STAFF	SS225	26252	9:30-10:50AM	TTh	Hoppe-Nagao,A	SS207
23742	3.0 HRS ARR	(OL)	Lavariere,C	ONLINE	26897	4:00- 5:15PM	MW	STAFF	SS211
<b>27134</b>	<b>5:30- 6:45PM</b>	<b>TTh</b>	STAFF	SS211	20749	9:30-12:30PM	W	Rosenfeld,K	SS211
21975	3.0 HRS ARR	(OL)	Lavariere,C	ONLINE	Class# 20749 meets 02/06/2019-05/22/2019				
23454	3.0 HRS ARR	(OL)	Lavariere,C	ONLINE	21916	9:00-12:30PM	F	STAFF	SS211
28244	9:30-12:20PM	M	STAFF	SS224	Class# 21916 meets 02/08/2019-05/24/2019				
28894	2:00- 3:15PM	TTh	STAFF	SS224	<b>27189</b>	<b>5:00- 6:30PM</b>	<b>MW</b>	STAFF	SS224
<b>23762</b>	<b>7:00-10:20PM</b>	<b>W</b>	STAFF	SS211	Class# 27189 meets 02/04/2019-05/22/2019				
Class# 23762 meets 02/06/2019-05/22/2019					<b>SPCH 132 - 3.0 UNITS FUNDAMENTALS OF SMALL GROUP COMMUNICATION</b>				
<b>26471</b>	<b>6:30- 9:50PM</b>	<b>Th</b>	STAFF	SS225	Transferable to UC, CSU (CAN SPCH 10)				
Class# 26471 meets 02/07/2019-05/23/2019					Prerequisite: Completion of at least one of these courses with a grade of "C" or higher or "Pass" or an equivalent course: SPCH 60, ENGL 52, ENGL 72, ESL 152, READ 54, READ 97 or completion of the English or Reading placement process.				
20739	12:30- 2:00PM	TTh	Lavariere,C	SS225	20750 8:00- 9:15AM TTh STAFF SS224				
Class# 20739 meets 02/05/2019-05/23/2019					23460 9:30-12:20PM F STAFF SS207				
20740	9:30-12:30PM	MW	STAFF	SS225	<b>25203</b>	<b>7:00-10:20PM</b>	<b>W</b>	STAFF	SS224
Class# 20740 meets 03/25/2019-05/24/2019					Class# 25203 meets 02/06/2019-05/22/2019				
28147	9:30-12:30PM	W	Griffin,A	(HYBRID) SS224	<b>SPCH 140 - 3.0 UNITS ORAL INTERPRETATION OF LITERATURE</b>				
A portion of the hours for this class will be online.					Transferable to UC, CSU				
Class# 28147 meets 01/16/2019-03/13/2019					Prerequisite: Completion of at least one of these courses with a grade of "C" or higher or "Pass" or an equivalent course: SPCH 60, ENGL 52, ENGL 72, ESL 152, READ 54, READ 97 or completion of the English or Reading placement process.				
21088	1:00- 4:05PM	MW	Lavariere,C	SS307	<b>SPCH 145 - 3.0 UNITS STORYTELLING</b>				
Class# 21088 meets 01/14/2019-03/13/2019					Transferable to CSU				
27433	9:30-12:35PM	MW	Lavariere,C	SS225	25204 2:00- 3:30PM MW STAFF SS207				
Class# 27433 meets 01/14/2019-03/13/2019					Class# 25204 meets 02/04/2019-05/22/2019				
23743	9:30-12:20PM	W	STAFF	(HYBRID) SS224	<b>SPCH 150 - 3.0 UNITS ORGANIZATIONAL COMMUNICATION</b>				
A portion of the hours for this class will be online.					Transferable to CSU				
Class# 23743 meets 03/27/2019-05/22/2019					Recommendation: Completion of at least one of these courses with a grade of "C" or higher or "Pass" or an equivalent course: SPCH 60, ENGL 52, ENGL 72, ESL 152, READ 54, READ 97, or completion of the English or Reading placement process with eligibility for ENGL 100 or READ 54 Exempt.				
26470	1:00- 3:50PM	MW	Lavariere,C	SS225	20751 11:00-12:15PM TTh STAFF SS211				
Class# 26470 meets 03/25/2019-05/22/2019					27775 2:00- 3:15PM MW STAFF (HYBRID) SS224				
					Class# 27775 meets 03/25/2019-05/20/2019				
					A portion of the hours for this class will be online.				
<b>SPCH 110 - 3.0 UNITS INTERCULTURAL COMMUNICATION</b>					<b>SPCH 200 - 3.0 UNITS CONTEMPORARY COMMUNICATION TOPICS</b>				
Transferable to UC, CSU					Transferable to CSU				
Prerequisite: Completion of at least one of these courses with a grade of "C" or higher or "Pass" or an equivalent course: SPCH 60, ENGL 52, ESL 152, READ 54, READ 97, or completion of the English or Reading placement process.					Recommendation: ENGL 52 or READ 54 with a grade of Pass or "C" or higher or the equivalent.				
23455	11:00-12:15PM	TTh	STAFF	SS225	25206	6.0 HRS ARR	(OL)	Rosenfeld,K	ONLINE
25199	12:30- 1:45PM	MW	Hoppe-Nagao,A	SS207	Class# 25206 meets 01/14/2019-03/15/2019				
25724	6.0 HRS ARR	(OL)	Hoppe-Nagao,A	ONLINE	23462	6.0 HRS ARR	(OL)	Rosenfeld,K	ONLINE
Class# 25724 meets 01/14/2019-03/15/2019					Class# 23462 meets 03/25/2019-05/24/2019				
21538	6.0 HRS ARR	(OL)	Hoppe-Nagao,A	ONLINE	<b>SPCH 231 - 1.0 UNIT FORENSICS ACTIVITY</b>				
Class# 21538 meets 03/25/2019-05/24/2019					Transferable to CSU				
<b>SPCH 115 - 3.0 UNITS GENDER, COMMUNICATION, AND THE DIGITAL REVOLUTION</b>					27777 4:00- 5:30PM TTh Matthews,N SS224				
Transferable to UC, CSU					Class# 27777 meets 02/05/2019-05/23/2019				
Prerequisite: ENGL 52 or ENGL 72, or ESL 152 or equivalent with a grade of "C" or higher or "Pass" and					<b>SPCH 232 - 2.0 UNITS FORENSICS ACTIVITY (TWO OR MORE TOURNAMENTS)</b>				
READ 54 or READ 97 or equivalent with a grade of "C" or higher or "Pass."					Transferable to CSU				
28573	9:30-11:00AM	TTh	Rosenfeld,K	SS225	27778 4:00- 5:30PM TTh Matthews,N SS224				
Class# 28573 meets 02/05/2019-05/23/2019					Class# 27778 meets 02/05/2019-05/23/2019				
28574	6.0 HRS ARR	(OL)	Rosenfeld,K	ONLINE	<b>SPCH 233 - 3.0 UNITS FORENSICS ACTIVITY (FOR THREE OR MORE TOURNAMENTS)</b>				
Class# 28574 meets 03/25/2019-05/24/2019					Transferable to CSU				
<b>SPCH 120 - 3.0 UNITS FUNDAMENTALS OF INTERPERSONAL COMMUNICATION</b>					27779 4:00- 5:30PM TTh Griffin,A SS224				
Transferable to UC, CSU					<b>SPCH 235 - 3.0 UNITS FUNDAMENTALS OF ARGUMENTATION AND PERSUASION</b>				
Prerequisite: Completion of at least one of these courses with a grade of "C" or higher or "Pass" or an equivalent course: SPCH 60, ENGL 52, ENGL 72, ESL 152, READ 54, READ 97 or completion of the English or Reading placement process.					Transferable to UC, CSU (CAN SPCH 6)				
20747	11:00-12:15PM	TTh	STAFF	SS224	Prerequisite: ENGL 100 or equivalent with a grade of Pass or "C" or higher.				
22120	3:30- 4:45PM	TTh	STAFF	SS211					
21033	8:00- 9:15AM	MW	STAFF	SS211					
23458	4:00- 6:50PM	M	STAFF	SS207					
22121	11:00-12:15PM	MW	Hoppe-Nagao,A	SS207					
27774	9:30-12:20PM	F	STAFF	SS224					
<b>23807</b>	<b>7:00-10:20PM</b>	<b>T</b>	STAFF	SS211					
Class# 23807 meets 02/05/2019-05/21/2019									
<b>SPCH 130 - 3.0 UNITS FUNDAMENTALS OF PUBLIC SPEAKING</b>									
Transferable to UC, CSU (CAN SPCH 4)									
Prerequisite: Completion of at least one of these courses with a grade of "C" or higher or "Pass" or an equivalent course: SPCH 60, ENGL 52, ENGL 72, ESL 152, READ 54, READ 97, or completion of the English or Reading placement process.									
20748	2:00- 3:15PM	TTh	STAFF	SS211					

Students not in attendance or late for the first class meeting are subject to drop.

Class#	Time	Day	Instructor	Room	Class#	Time	Day	Instructor	Room
20753	9:30-10:45AM	TTh	STAFF	SS224					
23809	12:30- 1:45PM	TTh	Matthews,N	SS224					
20754	2:00- 3:15PM	TTh	STAFF	SS225					
27776	9:30-10:50AM	MW	STAFF	SS207					
22405	8:00- 9:15AM	MW	STAFF	SS225					
	Class# 22405 meets 02/05/2019-05/21/2019								
21537	5:30- 7:00PM	MW	STAFF	SS225					
	Class# 21537 meets 02/04/2019-05/22/2019								

## SPEECH AND LANGUAGE PATHOLOGY

The Speech-Language Pathology Assistant curriculum prepares graduates to work under the supervision of a licensed Speech-Language Pathologist, who evaluates, diagnoses, and treats individuals with various communication disorders.

### SLP 108 - 3.0 UNITS INTRODUCTION TO PHONETICS

Transferable to CSU

Prerequisite: SLP 105 or equivalent with a grade of "C" or higher or "Pass."

25167	5:00- 7:00PM	M	Cho,D	SL108
	7:00- 9:50PM	M	Cho,D	SL108

### SLP 125 - 5.0 UNITS CHILD DISORDERS AND TREATMENT

Transferable to CSU

Prerequisite: SLP 101 with a grade of "C" or higher or "Pass" or equivalent.

22319	5:00- 8:50PM	T	McDonald,S	SL106
-------	--------------	---	------------	-------

PLEASE ENROLL IN LAB SECTION OF YOUR CHOICE. THE LECTURE SECTION #22319 WILL BE AUTOMATICALLY ADDED.

25768	5:00- 7:50PM	Th	Buchheit,A	SL106
26906	5:00- 7:50PM	W	McDonald,S	SL106

### SLP 230 - 1.5 UNITS ADAPTIVE COMMUNICATION TECHNOLOGY

Transferable to CSU

Prerequisite: SLP 101 with a grade of "C" or higher or "Pass" or equivalent.

21019	6:00- 7:30PM	M	Buchheit,A	SL106
	7:30- 7:45PM	M	Buchheit,A	SL106

Enrollment in SLP 241 and SLP 246 is contingent upon department approval. All placements are done by the instructor and require the student to be available Monday – Friday during regular business hours. On the first Thursday of the 18-week calendar, students are required to attend a mandatory orientation and submit all required documentation as stated in the SLPa Handbook and listed on the website under "Field Placements" at [www.cerritos.edu/sjpa](http://www.cerritos.edu/sjpa). Resume, clearance of an interview, a criminal background check, and/or drugs of abuse testing may be required prior to clinical field experience and are the responsibility of the student. Students are responsible for their own transportation to and from their clinical placements.

### SLP 246 - 2.5 UNITS CLINICAL EXPERIENCE II

Transferable to CSU

Prerequisite: SLP 235 and SLP 241 or equivalent with grades of "C" or higher or "Pass." Students must have departmental approval to enroll in this course.

25169	5:00- 5:50PM	M	McDonald,S	SL106
	+ 4.5 HRS ARR		McDonald,S	

## THEATRE ARTS

### TH 101 - 3.0 UNITS INTRODUCTION TO THE THEATRE

Transferable to UC, CSU (CAN DRAM 18)

20756	3.0 HRS ARR	(OL)	Wahlquist,L	ONLINE
20757	12:30- 1:50PM	MW	Sneed,H	BC 47
20758	11:00-12:20PM	TTh	Prell,J	FA133
21783	9:00-10:30AM	TTh	Prell,J	FA133
25278	11:00-12:20PM	MW	Sneed,H	BC 47
25283	3.0 HRS ARR	(OL)	Wahlquist,L	ONLINE
25284	12:30- 1:50PM	TTh	Watanabe-Lonsbury,S	HS202
26681	9:30-10:50AM	MW	Hartl,F	HS202
28214	6.0 HRS ARR	(OL)	Reiter,B	ONLINE
	Class# 28214 meets 01/14/2019-03/15/2019			
28736	6.0 HRS ARR	(OL)	Brown,C	ONLINE
	Class# 28736 meets 01/14/2019-03/15/2019			
28215	6.0 HRS ARR	(OL)	Reiter,B	ONLINE
	Class# 28215 meets 03/25/2019-05/24/2019			
28740	6.0 HRS ARR	(OL)	Brown,C	ONLINE
	Class# 28740 meets 03/25/2019-05/24/2019			

### TH 110 - 3.5 UNITS FUNDAMENTALS OF ACTING

Transferable to UC, CSU (CAN DRAM 8)

23591	1:00- 2:30PM	MW	Brown,F	SB 22
	2:30- 3:20PM	MW	Brown,F	FA212
28737	3:00- 4:45PM	TTh	Reiter,B	SB 22
	5:00- 5:50PM	TTh	Reiter,B	TBA

Class# 28737 meets 02/05/2019-05/23/2019

### TH 111 - 3.5 UNITS INTERMEDIATE ACTING TO CHARACTERIZATION

Transferable to UC, CSU (CAN DRAM 22)

Prerequisite: TH 110 or equivalent with a grade of Pass or "C" or higher.

23595	12:30- 2:00PM	TTh	Brown,F	BC 31
	2:00- 2:50PM	TTh	Brown,F	BC 31

### TH 114 - 2.0 UNITS VOICE FOR ACTING

Transferable to UC, CSU (CAN DRAM 6)

27212	3:30- 4:36PM	W	Reiter,B	BC 31
	4:45- 6:50PM	W	Reiter,B	BC 31

Class# 27212 meets 02/06/2019-05/22/2019

### TH 123 - 3.0 UNITS STAGE MAKE-UP

Transferable to UC, CSU (CAN DRAM 14)

NOTE: a material fee of \$85.00 is required for TH 123

27069	1:00-2:00PM	TTh	Watanabe-Lonsbury,S	SB 22
	2:00-3:20PM	TTh	Watanabe-Lonsbury,S	BC 20

### TH 126A - 3.0 UNITS WIGS AND HAIR FOR THEATRE I

Transferable to CSU

NOTE: a material fee of \$100.00 is required for TH 126A

23890	7:00- 8:00PM	MW	Stahl,C	BC 22
	8:00- 9:20PM	MW	Stahl,C	BC 22

### TH 126B - 3.0 UNITS WIGS AND HAIR FOR THEATRE II

Transferable to CSU

Prerequisite: TH 126A or equivalent with a grade of Pass or "C" or higher.

NOTE: a material fee of \$75.00 is required for TH 126B

23905	8:00- 9:20PM	MW	Stahl,C	BC 22
	7:00- 8:00PM	MW	Stahl,C	BC 22

### TH 130 - 1.0 UNIT REHEARSAL AND PERFORMANCE FOR THE MINOR ROLE

Transferable to UC, CSU

21106	7:00- 7:35PM	F	Reiter,B	BC 31
	+ 5.0 HRS ARR		Reiter,B	BC 31
	Class# 21106 meets 01/18/2019-03/15/2019			
21171	7:00- 7:35PM	F	Brown,F	BC 31
	+ 5.0 HRS ARR		Brown,F	BC 31
	Class# 21171 meets 03/29/2019-05/24/2019			

### TH 131 - 2.0 UNITS REHEARSAL AND PERFORMANCE FOR THE SUPPORTING ROLE

Transferable to UC, CSU

21107	7:00- 8:10PM	F	Reiter,B	BC 31
	+ 8.0 HRS ARR		Reiter,B	BC 31
	Class# 21107 meets 01/18/2019-03/15/2019			
21172	7:00- 8:10PM	F	Brown,F	BC 31
	+ 8.0 HRS ARR		Brown,F	BC 31
	Class# 21172 meets 03/29/2019-05/24/2019			

### TH 132 - 3.0 UNITS REHEARSAL AND PERFORMANCE FOR THE LEADING ROLES

Transferable to UC, CSU (CAN DRAM 16)

21108	7:00- 8:10PM	F	Reiter,B	BC 31
	+ 14.0 HRS ARR		Reiter,B	BC 31
	Class# 21108 meets 01/18/2019-03/15/2019			
21173	7:00- 8:10PM	F	Brown,F	BC 31
	+ 14.0 HRS ARR		Brown,F	BC 31
	Class# 21173 meets 03/29/2019-05/24/2019			

### TH 133 - 1.0 UNIT STAGE CREW ACTIVITY

Transferable to UC, CSU

27091	3:30- 4:30PM	T	Watanabe-Lonsbury,S	BC 20
	+ 5.0 HRS ARR		Watanabe-Lonsbury,S	BC 20
	Class# 27091 meets 01/15/2019-03/12/2019			
22328	10:00-11:00AM	F	Lock,B	BC 20
	11:00- 2:00PM	F	Lock,B	BC 20
	Class# 22328 meets 01/18/2019-03/15/2019			
21787	10:00-12:00PM	F	Lock,B	BC 20
	12:00- 2:00PM	F	Lock,B	BC 20
	Class# 21787 meets 03/29/2019-05/24/2019			

Students not in attendance or late for the first class meeting are subject to drop.

Class#	Time	Day	Instructor	Room	Class#	Time	Day	Instructor	Room
<b>TH 134 - 2.0 UNITS TECHNICAL PRODUCTION</b>					<b>WELDING</b>				
Transferable to UC, CSU									
22330	10:00-11:00AM	F	Lock,B	BC 20	<b>WELD 49 - 4.0 UNITS WELDING SHOP MATH</b>				
	11:00- 2:00PM	F	Lock,B	BC 20	Not Transferable				
	Class# 22330 meets 01/18/2019-03/15/2019				Recommendation: WELD 100 or equivalent with a grade of Pass or "C" or higher or WELD 120 or equivalent with a grade of Pass or "C" or higher or WELD 130 or equivalent with a grade of Pass or "C" or higher. Please read the technical standards relevant to this department at <a href="https://www.ceritos.edu/technology/standards.htm">https://www.ceritos.edu/technology/standards.htm</a> .				
21789	10:00-12:00PM	F	Lock,B	BC 20	<b>23115</b>	<b>6:00- 9:50PM</b>	<b>Th</b>	Tait,M	ME 2
	12:00- 2:00PM	F	Lock,B	BC 20	28102	7:00-10:50AM	Th	Nunez,J	ME 2
	Class# 21789 meets 03/29/2019-05/24/2019				<b>WELD 52 - 4.0 UNITS PIPE WELDING FUNDAMENTALS</b>				
<b>TH 136 - 2.0 UNITS TOURING THEATRE PRODUCTION FOR SUPPORTING ROLES</b>					Not Transferable				
Transferable to CSU					Prerequisite: WELD 210L or equivalent with a grade of Pass or "C" or higher.				
27451	9:00-12:00PM	F	Hartl,F	BC 31	Recommendation: Current Los Angeles City or AWS certification for structural steel.				
	Class# 27451 meets 03/29/2019-05/24/2019				NOTE: a material fee of \$100.00 is required for WELD 52				
27452	+ 3.0 HRS ARR			Hartl,F	<b>28106</b>	<b>6:00- 7:00PM</b>	<b>TTh</b>	Allen Jr.,A	ME 13
	Class# 27452 meets 03/29/2019-05/24/2019					<b>7:00- 9:50PM</b>	<b>TTh</b>	Allen Jr.,A	ME 13
<b>TH 137 - 2.0 UNITS TOURING THEATRE PRODUCTION FOR LEADING ROLES</b>					<b>WELD 53 - 2.0 UNITS PIPE LAYOUT</b>				
Transferable to CSU					Not Transferable				
27449	9:00-12:00PM	F	Hartl,F	BC 31	Prerequisite: WELD 120 or equivalent with a grade of Pass or "C" or higher or appropriate work experience.				
	+ 5.0 HRS ARR			Hartl,F	NOTE: a material fee of \$100.00 is required for WELD 53				
	Class# 27449 meets 03/29/2019-05/24/2019				<b>28108</b>	<b>5:00- 6:00PM</b>	<b>F</b>	Allen Jr.,A	ME 13
<b>TH 146 - 2.0 UNITS MUSICAL THEATRE PRODUCTION FOR CHORUS</b>						<b>6:00- 8:50PM</b>	<b>F</b>	Allen Jr.,A	ME 13
Transferable to UC, CSU									
<b>25727</b>	<b>7:00- 8:15PM</b>	<b>WTh</b>	STAFF	BC 31					
	<b>8:15- 9:15PM</b>	<b>WTh</b>	STAFF	BC 31					
	Class# 25727 meets 03/27/2019-05/23/2019								
<b>TH 147 - 3.0 UNITS MUSICAL THEATRE PRODUCTION FOR LEADING ROLES</b>					<b>WELD 54L - 2.0 UNITS ADVANCED PIPE WELDING</b>				
Transferable to UC, CSU					Not Transferable				
<b>25729</b>	<b>7:00- 8:15PM</b>	<b>WTh</b>	STAFF	BC 31	Prerequisite: WELD 52 or equivalent with a grade of Pass or "C" or higher.				
	<b>8:15- 9:15PM</b>	<b>WTh</b>	STAFF	BC 31	NOTE: a material fee of \$100.00 is required for WELD 54L				
	Class# 25729 meets 03/27/2019-05/23/2019				28110	8:00-11:30AM	Sat	Huerta,V	ME 13
<b>TH 150 - 3.0 UNITS APPRECIATION AND HISTORY OF THE MOTION PICTURE</b>						12:00- 3:00PM	Sat	Huerta,V	ME 13
Transferable to UC, CSU					<b>WELD 56L - 2.0 UNITS ARC WELDING 6" PIPE CERTIFICATION LABORATORY</b>				
23019	9:00-11:50AM	F	Breit,C	BC 47	Not Transferable				
21034	12:00- 2:50PM	F	Piotrowski,C	BC 47	Prerequisite: WELD 54L or equivalent with a grade of Pass or "C" or higher.				
<b>23666</b>	<b>7:00- 9:50PM</b>	<b>F</b>	Campolo,R (HYBRID)	FA133	NOTE: a material fee of \$100.00 is required for WELD 56L				
20763	2:00- 5:20PM	T	Campolo,R (HYBRID)	BC 47	28190	8:00-11:30AM	Sat	Huerta,V	ME 13
	Class# 20763 meets 02/05/2019-05/21/2019					12:00- 3:00PM	Sat	Huerta,V	ME 13
<b>21627</b>	<b>7:00-10:20PM</b>	<b>T</b>	Campolo,R (HYBRID)	FA133	<b>WELD 58L - 2.0 UNITS ARC WELDING 2" PIPE CERTIFICATION LABORATORY</b>				
	Class# 21627 meets 02/05/2019-05/21/2019				Not Transferable				
<b>TH 151 - 3.0 UNITS MOTION PICTURES, RADIO AND TELEVISION</b>					Prerequisite: WELD 56L or equivalent with a grade of Pass or "C" or higher.				
Transferable to CSU					NOTE: a material fee of \$100.00 is required for WELD 58L				
20764	8:00- 9:20AM	MW	Breit,C	BC 47	28191	8:00-11:30AM	Sat	Huerta,V	ME 13
22881	9:30-10:50AM	TTh	Piotrowski,C	BC 47		12:00- 3:00PM	Sat	Huerta,V	ME 13
21035	9:30-10:50AM	MW	Piotrowski,C	BC 47	<b>WELD 59 - 4.0 UNITS BLUEPRINT READING FOR THE WELDING TRADES</b>				
21784	2:00- 5:20PM	W	Campolo,R	BC 47	Not Transferable				
	Class# 21784 meets 02/06/2019-05/22/2019				Recommendation: WELD 100 or equivalent with a grade of Pass or "C" or higher or WELD 120 or equivalent with a grade of Pass or "C" or higher or WELD 130 or equivalent with a grade of Pass or "C" or higher.				
<b>TH 216 - 3.0 UNITS ACTING FOR THE CAMERA</b>					<b>23123</b>	<b>6:00- 9:50PM</b>	<b>T</b>	Tait,M	ME 2
Transferable to CSU					28103	7:00-10:50AM	T	Nunez,J	ME 2
Prerequisite: TH 110 or equivalent with a grade of Pass or "C" or higher.					<b>WELD 60 - 1.0 UNIT WELDING AND METAL FABRICATION SAFETY</b>				
27856	9:00-11:00AM	TTh	Reiter,B	BC 31	Not Transferable				
	11:00-11:30AM	TTh	Reiter,B	BC 31	28759	12:00- 1:00PM	F	Nunez,J	ME 13
<b>TH 221 - 3.0 UNITS COSTUMING FOR THE STAGE</b>					<b>WELD 100 - 2.5 UNITS WELDING FUNDAMENTALS</b>				
Transferable to UC, CSU					Transferable to CSU				
NOTE: a material fee of \$32.50 is required for TH 221					NOTE: a material fee of \$100.00 is required for WELD 100				
26784	10:00-11:00AM	MW	Watanabe-Lonsbury,S	SB 22	22337	8:00-10:00AM	F	Nunez,J	ME 13
	11:00-12:20PM	MW	Watanabe-Lonsbury,S	BC 10		10:00-11:50AM	F	Nunez,J	ME 13
<b>TH 221A - 3.0 UNITS ADVANCED COSTUMING FOR THE STAGE</b>					28616	10:30-12:45PM	Sat	Ty,H	ME 13
Transferable to UC, CSU						12:45- 2:15PM	Sat	Ty,H	ME 13
Prerequisite: TH 221 or equivalent with a grade of Pass or "C" or higher.					Class# 28616 meets 01/19/2019-05/18/2019				
26787	10:00-11:00AM	MW	Watanabe-Lonsbury,S	SB 22					
	11:00-12:20PM	MW	Watanabe-Lonsbury,S	BC 10					
<b>TH 222 - 3.0 UNITS STAGE LIGHTING</b>									
Transferable to UC, CSU (CAN DRAM 10)									
NOTE: a material fee of \$30.00 is required for TH 222									
28741	2:00- 4:00PM	T	Walton,E	FA245					
28742	3:30- 6:20PM	Th	Walton,E	BC 31					

Students not in attendance or late for the first class meeting are subject to drop.



Class#	Time	Day	Instructor	Room	Class#	Time	Day	Instructor	Room
<b>WELD 120 - 5.0 UNITS BEGINNING ARC WELDING</b> Transferable to CSU Recommendation: WELD 100 with a grade of Pass or "C" or higher or concurrent enrollment or appropriate work experience. NOTE: a material fee of \$100.00 is required for WELD 120									
20767	7:00- 9:00AM	MW	Foral,J	ME 13					
	9:00-10:50AM	MW	Foral,J	ME 13					
<b>21036</b>	<b>6:00- 8:00PM</b>	<b>MW</b>	Figueroa,M	ME 13					
	<b>8:00- 9:50PM</b>	<b>MW</b>	Figueroa,M	ME 13					
26206	7:00- 9:15AM	Sat	Stainbrook,F	ME 13					
	<b>5:00- 7:15PM</b>	<b>F</b>	Stainbrook,F	ME 13					
	9:15-11:20AM	Sat	Stainbrook,F	ME 13					
	<b>7:15- 9:20PM</b>	<b>F</b>	Stainbrook,F	ME 13					
<b>WELD 130 - 5.0 UNITS GAS TUNGSTEN ARC WELDING FUNDAMENTALS</b> Transferable to CSU Recommendation: WELD 100 or WELD 120 or equivalent with a grade of Pass or "C" or higher or concurrent enrollment or appropriate work experience. NOTE: a material fee of \$100.00 is required for WELD 130									
<b>21037</b>	<b>6:00- 8:00PM</b>	<b>MW</b>	Tait,M	ME 2G					
	<b>8:00- 9:50PM</b>	<b>MW</b>	Tait,M	ME 13					
27058	7:00- 9:00AM	TTh	Foral,J	ME 2G					
	9:00-10:50AM	TTh	Foral,J	ME 13					
<b>WELD 200 - 4.0 UNITS INTERMEDIATE ARC WELDING</b> Transferable to CSU Prerequisite: WELD 120 or equivalent with a grade of Pass or "C" or higher or appropriate work experience. NOTE: a material fee of \$100.00 is required for WELD 200									
<b>21038</b>	<b>6:00- 7:00PM</b>	<b>TTh</b>	Arvizo,D	ME 13					
	<b>7:00- 9:50PM</b>	<b>TTh</b>	Arvizo,D	ME 13					
28104	7:00- 8:00AM	TTh	Allen Jr.,A	ME 13					
	8:00-10:50AM	TTh	Allen Jr.,A	ME 13					
<b>WELD 210L - 2.0 UNITS ADVANCED ARC WELDING LABORATORY</b> Transferable to CSU Prerequisite: WELD 200 or equivalent with a grade of Pass or "C" or higher. NOTE: a material fee of \$100.00 is required for WELD 210L									
<b>20771</b>	<b>6:00- 8:50PM</b>	<b>MW</b>	Nunez,J	ME 13					
21039	3:00- 5:50PM	MW	Nunez,J	ME 13					
28760	8:00-11:00AM	MW	Allen Jr.,A	ME 13					
<b>WELD 212L - 2.0 UNITS SHIELDED METAL ARC WELDING (SMAW) CERTIFICATION LABORATORY</b> Transferable to CSU Prerequisite: WELD 210L or equivalent with a grade of Pass or "C" or higher. NOTE: a material fee of \$100.00 is required for WELD 212L									
<b>23127</b>	<b>6:00- 8:50PM</b>	<b>MW</b>	Nunez,J	ME 13					
23129	3:00- 5:50PM	MW	Nunez,J	ME 13					
28761	8:00-11:00AM	MW	Allen Jr.,A	ME 13					
<b>WELD 214L - 2.0 UNITS FLUX CORED ARC WELDING (FCAW) CERTIFICATION LABORATORY</b> Transferable to CSU Prerequisite: WELD 210L or equivalent with a grade of Pass or "C" or higher. NOTE: a material fee of \$100.00 is required for WELD 214L									
<b>23132</b>	<b>6:00- 8:50PM</b>	<b>MW</b>	Nunez,J	ME 13					
23683	3:00- 5:50PM	MW	Nunez,J	ME 13					
28762	8:00-11:00AM	MW	Allen Jr.,A	ME 13					
<b>WELD 240L - 2.0 UNITS INTERMEDIATE GAS TUNGSTEN ARC WELDING LABORATORY</b> Transferable to CSU Prerequisite: WELD 130 or equivalent with a grade of Pass or "C" or higher. NOTE: a material fee of \$100.00 is required for WELD 240L									
<b>21040</b>	<b>5:30- 8:20PM</b>	<b>TTh</b>	Perkins,D	ME 13					
23548	7:00- 2:00PM	Sat	Perkins,D	ME 13					
	Class# 23548 meets 01/19/2019-05/18/2019								
<b>WELD 250L - 2.0 UNITS ADVANCED GAS TUNGSTEN ARC WELDING LAB</b> Transferable to CSU Prerequisite: WELD 240L or equivalent with a grade of Pass or "C" or higher. NOTE: a material fee of \$100.00 is required for WELD 250L									
<b>21041</b>	<b>5:30- 8:20PM</b>	<b>TTh</b>	Perkins,D	ME 13					
23549	7:00- 2:00PM	Sat	Perkins,D	ME 13					
	Class# 23549 meets 01/19/2019-05/18/2019								
<b>WELD 260L - 2.0 UNITS GAS TUNGSTEN ARC WELDING (GTAW) AEROSPACE CERTIFICATION LABO</b> Transferable to CSU Prerequisite: WELD 250L or equivalent with a grade of Pass or "C" or higher. NOTE: a material fee of \$100.00 is required for WELD 260L									
<b>23134</b>	<b>5:30- 8:20PM</b>	<b>TTh</b>	Perkins,D	ME 13					
23550	7:00- 2:00PM	Sat	Perkins,D	ME 13					
	Class# 23550 meets 01/19/2019-05/18/2019								
<b>WOMEN'S AND GENDER STUDIES</b>									
<b>WGS 102 - 3.0 UNITS WOMEN AND RELIGION</b> 28954 11:00-12:15PM TTh Youssef,M SS137									
<b>WGS 115 - 3.0 UNITS GENDER, COMMUNICATION, AND THE DIGITAL REVOLUTION</b> Transferable to UC, CSU Prerequisite: ENGL52,72,orESL152&READ 54or97ENGL 52 or ENGL 72, or ESL 152 or equivalent with a grade of "C" or higher or "Pass" and READ 54 or READ 97 or equivalent with a grade of "C" or higher or "Pass."									
28776	9:30-11:00AM	TTh	Rosenfeld,K	SS225					
	Class# 28776 meets 02/05/2019-05/23/2019								
28777	6.0 HRS ARR	(OL)	Rosenfeld,K	ONLINE					
	Class# 28777 meets 03/25/2019-05/24/2019								
<b>WGS 250 - 3.0 UNITS FOUNDATIONS OF FEMINIST, GENDER, AND QUEER THEORIES</b> Transferable to UC, CSU Prerequisite: Completion of ENGL 52, ENGL 72, or ESL 152 or equivalent with a grade of "C" or higher, or "Pass," or completion of the English Placement Process with eligibility for ENGL 100.									
<b>28778</b>	<b>5:30- 7:00PM</b>	<b>TTh</b>	Youssef,M	SS307					
	Class# 28778 meets 02/05/2019-05/23/2019								
<b>WOODWORKING MANUFACTURING TECHNOLOGY</b>									
Please read the technical standards relevant to this department at <a href="https://www.cerritos.edu/technology/standards.htm">https://www.cerritos.edu/technology/standards.htm</a> .									
<b>WMT 101 - 3.0 UNITS INTRODUCTION TO WOODWORKING</b> Transferable to CSU NOTE: a material fee of \$20.00 is required for WMT 101									
<b>28240</b>	<b>5:30- 8:00PM</b>	<b>F</b>	Sanchez,C	WD 13					
	<b>8:00- 9:45PM</b>	<b>F</b>	Sanchez,C	WD 13					
28618	12:30- 3:00PM	W	Fortner,A	WD 14					
	3:00- 4:45PM	W	Fortner,A	WD 14					
24251	8:00-10:48AM	Sat	Sanchez,C	WD 14					
	10:48-12:50PM	Sat	Sanchez,C	WD 14					
	Class# 24251 meets 01/19/2019-05/18/2019								
<b>WMT 102 - 4.0 UNITS INTRODUCTION TO SOLID WOOD CASEGOODS</b> Transferable to CSU Prerequisite: Completion of WMT 101 with a grade of "C" or higher or "Pass."									
21090	1:00- 2:15PM	TTh	Fortner,A	WD 14					
	2:15- 4:50PM	TTh	Fortner,A	WD 14					
<b>WMT 102L - 2.5 UNITS CASEGOOD MANUFACTURING LAB</b> Transferable to CSU Prerequisite: WMT 102 or equivalent with a grade of "C" or higher or "Pass."									
24253	1:00- 4:50PM	TTh	Fortner,A	WD 14					
<b>WMT 103 - 4.0 UNITS INTRODUCTION TO TABLES</b> Transferable to CSU Prerequisite: Completion of WMT 101 with a grade of "C" or higher or "Pass."									
25654	6:00- 7:15PM	TTh	Thornbury,R	WD 13					
	7:15- 9:50PM	TTh	Thornbury,R	WD 13					

Students not in attendance or late for the first class meeting are subject to drop.

Class#	Time	Day	Instructor	Room	Class#	Time	Day	Instructor	Room
<b>WMT 103L - 2.5 UNITS TABLE MANUFACTURING LAB</b>					<b>WMT 181 - 3.0 UNITS INTRODUCTION TO CABINET VISION</b>				
Transferable to CSU					Transferable to CSU				
Prerequisite: WMT 103 or equivalent with a grade of "C" or higher or "Pass"					NOTE: a material fee of \$20.00 is required for WMT 181				
NOTE: a material fee of \$10.00 is required for WMT 103L					<b>28628</b>	<b>6:00- 9:00PM</b>	<b>T</b>	Koford,B	WD 1
<b>25653</b>	<b>6:00- 9:50PM</b>	<b>TTh</b>	Thornbury,R	WD 13		<b>9:00- 9:50PM</b>	<b>T</b>	Koford,B	WD 1
28763	1:00- 4:50PM	TTh	Stammerjohn,C	WD 13	<b>WMT 184 - 3.0 UNITS INTRODUCTION TO DIGITAL FABRICATION</b>				
<b>WMT 107 - 3.0 UNITS WOOD FINISHING</b>					Transferable to CSU				
Transferable to CSU					<b>27935</b>	<b>6:00- 9:00PM</b>	<b>M</b>	Foat,R	WD 1
NOTE: a material fee of \$20.00 is required for WMT 107						<b>9:00- 9:50PM</b>	<b>M</b>	Foat,R	WD 1
21091	8:00-10:15AM	Sat	Miller,B	WD 13	<b>WMT 204 - 4.0 UNITS ADVANCED TABLES</b>				
	10:45- 2:30PM	Sat	Miller,B	WD 13	Transferable to CSU				
Class# 21091 meets 01/19/2019-05/18/2019					Prerequisite: Completion of WMT 102 and WMT 103 or equivalent with grades of "C" or higher or "Pass."				
<b>WMT 111L - 1.0 UNIT INTRODUCTION TO WOODWORKING LAB</b>					NOTE: a material fee of \$20.00 is required for WMT 204				
Transferable to CSU					28630	1:00- 2:15PM	TTh	Stammerjohn,C	WD 13
Prerequisite: Completion of WMT 101 with a grade of "C" or higher or "Pass."						2:15- 4:50PM	TTh	Stammerjohn,C	WD 13
NOTE: a material fee of \$20.00 is required for WMT 111L					<b>WMT 211 - 4.0 UNITS THE WORKBENCH CLASS</b>				
27932	2:00- 4:50PM	M	Stammerjohn,C	WD 14	Transferable to CSU				
<b>28242</b>	<b>7:00- 9:50PM</b>	<b>F</b>	Sanchez,C	WD 13	Prerequisite: Completion of WMT 102 and WMT 103 or equivalent with grades of "C" or higher or "Pass."				
28658	2:00- 4:50PM	W	Fortner,A	WD 14	NOTE: a material fee of \$20.00 is required for WMT 211				
24256	8:00-11:12AM	Sat	Sanchez,C	WD 14	28632	8:00- 9:00AM	MW	Stammerjohn,C	WD 13
Class# 24256 meets 01/19/2019-05/18/2019						9:00-11:50AM	MW	Stammerjohn,C	WD 13
<b>WMT 117 - 1.0 UNIT WOODWORKING APPRECIATION</b>					<b>WMT 229L - 2.5 UNITS COMPREHENSIVE WOODWORKING MANUFACTURING SPECIALTY</b>				
Transferable to CSU					Transferable to CSU				
28620	10:00-12:00PM	F	Fortner,A	WD 14	Prerequisite: WMT 151 or WMT 153 or WMT 102 or WMT 103 or equivalent with a grade of Pass or "C" or higher.				
	12:00- 2:21PM	F	Fortner,A	WD 14	NOTE: a material fee of \$20.00 is required for WMT 229L				
<b>WMT 118 - 2.0 UNITS INTRODUCTION TO WOODTURNING</b>					22381	8:00-11:50AM	TTh	Trimble,W	WD 14
Transferable to CSU					27941	8:00-11:50AM	MW	Stammerjohn,C	WD 13
Recommendation: WMT 101 and WMT 102 or WMT 103 or equivalent with grades of Pass or "C" or higher.					<b>28764</b>	<b>6:00- 9:50PM</b>	<b>MW</b>	Wood,J	WD 14
NOTE: a material fee of \$20.00 is required for WMT 118					28765	1:00- 4:50PM	MW	Loucks,E	WD 15
<b>27824</b>	<b>6:00- 7:00PM</b>	<b>Th</b>	Hernandez,B	WD 12	<b>WMT 232 - 4.0 UNITS CHAIR DESIGN AND CONSTRUCTION</b>				
	<b>7:00- 9:50PM</b>	<b>Th</b>	Hernandez,B	WD 12	Transferable to CSU				
<b>WMT 119L - 1.0 UNIT INTRODUCTION TO WOODTURNING LAB</b>					Prerequisite: WMT 231 or equivalent with a grade of "C" or higher or "Pass."				
Transferable to CSU					<b>28634</b>	<b>6:00- 7:15PM</b>	<b>TTh</b>	Fortner,A	WD 14
Prerequisite: WMT 118 or equivalent with a grade of Pass or "C" or higher.						<b>7:15- 9:50PM</b>	<b>TTh</b>	Fortner,A	WD 14
NOTE: a material fee of \$10.00 is required for WMT 119L					<b>WMT 237 - 4.0 UNITS TRADITIONAL AMERICAN FURNITURE</b>				
<b>27826</b>	<b>6:00- 9:50PM</b>	<b>Th</b>	Hernandez,B	WD 12	Transferable to CSU				
<b>WMT 130 - 3.0 UNITS FURNITURE DESIGN</b>					Prerequisite: WMT 103 or equivalent with a grade of Pass or "C" or higher.				
Transferable to CSU					Recommendation: WMT 102, WMT 118, and WMT 201.				
NOTE: a material fee of \$20.00 is required for WMT 130					NOTE: a material fee of \$10.00 is required for WMT 237				
28622	8:00- 9:00AM	TTh	Foat,R	WD 12	28636	8:00- 9:15AM	TTh	Trimble,W	WD 14
	9:00-10:50AM	TTh	Foat,R	WD 12		9:15-11:50AM	TTh	Trimble,W	WD 14
<b>WMT 144 - 2.0 UNITS JIGS AND FIXTURES</b>					<b>WMT 249L - 2.5 UNITS FURNITURE MANUFACTURING SPECIALTY</b>				
Transferable to CSU					Transferable to CSU				
Prerequisite: Completion of WMT 102 or WMT 103 or WMT 151 or equivalent with a grade of "C" or higher or "Pass."					Prerequisite: WMT 102 or WMT 103 or equivalent with a grade of Pass or "C" or higher.				
NOTE: a material fee of \$20.00 is required for WMT 144					NOTE: a material fee of \$20.00 is required for WMT 249L				
28624	1:00- 2:00PM	M	Stammerjohn,C	WD 14	<b>28638</b>	<b>6:00- 9:50PM</b>	<b>TTh</b>	Fortner,A	WD 14
	2:00- 4:50PM	M	Stammerjohn,C	WD 14	<b>WMT 269L - 2.5 UNITS CABINETMAKING MANUFACTURING SPECIALTY</b>				
<b>WMT 151 - 4.0 UNITS INTRODUCTION TO FACEFRAME CABINETMAKING</b>					Transferable to CSU				
Transferable to CSU					Prerequisite: WMT 151 or WMT 153 or equivalent with a grade of Pass or "C" or higher.				
NOTE: a material fee of \$20.00 is required for WMT 151					NOTE: a material fee of \$20.00 is required for WMT 269L				
<b>27933</b>	<b>6:00- 7:15PM</b>	<b>MW</b>	Krause,P	WD 15	<b>26223</b>	<b>6:00- 9:50PM</b>	<b>MW</b>	Krause,P	WD 15
	<b>7:15- 9:50PM</b>	<b>MW</b>	Krause,P	WD 15	<b>WMT 291 - 4.0 UNITS PRODUCTION CABINETMAKING</b>				
<b>WMT 153 - 4.0 UNITS 32MM SYSTEM OF CABINETMAKING</b>					Transferable to CSU				
Transferable to CSU					Prerequisite: WMT 151 and one of the following: WMT 102, WMT 103, WMT 153, WMT 155, WMT 181, or WMT 250 or equivalent with a grade of "C" or higher or "Pass" or appropriate work experience.				
Prerequisite: Completion of WMT 151 or equivalent with a grade of "C" or higher or "Pass."					28639	8:00- 9:15AM	MW	Foat,R	WD 14
NOTE: a material fee of \$20.00 is required for WMT 153						9:15-11:50AM	MW	Foat,R	WD 14
28626	1:00- 2:15PM	MW	Loucks,E	WD 15					
	2:15- 4:50PM	MW	Loucks,E	WD 15					
<b>WMT 155 - 4.0 UNITS ARCHITECTURAL MILLWORK</b>									
Transferable to CSU									
Prerequisite: Completion of WMT 151 or equivalent with a grade of "C" or higher or "Pass."									
NOTE: a material fee of \$20.00 is required for WMT 155									
<b>28766</b>	<b>6:00- 7:15PM</b>	<b>MW</b>	Wood,J	WD 14					
	<b>7:15- 9:50PM</b>	<b>MW</b>	Wood,J	WD 14					

Students not in attendance or late for the first class meeting are subject to drop.

## ZOOLOGY

### ZOOL 120 - 4.0 UNITS INTRODUCTION TO ANIMAL BIOLOGY

Transferable to UC, CSU

Prerequisite: ENGL 52 or ENGL 72 or ESL 152 or equivalent with a grade of "C" or higher or "Pass" or completion of the English placement process with a score eligible for ENGL 100.

21046	12:30- 1:20PM	TTh	Henderson,S	S 127
	2:00- 4:50PM	TTh	Henderson,S	S 127

## SHORT TERM CLASSES

Class#	Course	Description	Class#	Course	Description
<b>1ST SIX WEEKS: 01/14/2019-02/22/2019</b>					
27945	COUN 101B	Educational Planning	22292	COS 61A	Intermed Cosmetology I
28719	HO 53	Electrocardiography	22296	COS 62A	Advanced Cosmetology I
27076	HO 54	Medical Laboratory Skills	26803	COS 99	Directed Studies
23626	COUN 101A	Orientation to College	23156	COUN 200	Success College and Career
			22147	DANC 100	Dance Appreciation
			28111	DANC 100	Dance Appreciation
			28145	EDT 125	Fund of Online Teaching
			28587	EDT 132	Using Audio in the Classroom
			27744	EDT 133	Spreadsheets for Educators
			27738	EDT 50	Prep for Online Learning
			20369	ENGL 100	Freshman Composition
			27926	ENGT 117	Geometrical Tolerancing
			26891	ESL 11	ESL Reading 1
			28712	GEOG 102	Cultural Geography
			21656	HED 100	Contemp Health Problems
			25345	KIN 298	Directed Studies
			26961	MTT 62	Fixture Tooling
			20680	PSYC 101	General Introductory Psyc
			21554	PSYC 101	General Introductory Psyc
			28581	PSYC 101	General Introductory Psyc
			25724	SPCH 110	Intercultural Communication
			25206	SPCH 200	Contemporary Comm Topics
			28214	TH 101	Intro to the Theatre
			28736	TH 101	Intro to the Theatre
			27287	ESL 120	Prep For Col Writing-NonEngl
			21117	HED 100	Contemp Health Problems
			28744	ACLR 101	Increasing YourAccessPotential
			27916	AUTO 73	Auto Occupational Work Exp
			21899	NRSG 251	Bas Adult Physical Assessment
			24219	AB 83U	Computer Damage Est-Ultramart
			21093	AUTO 73	Auto Occupational Work Exp
			23155	COUN 10	Career Planning
			22062	FIN 51	Retirement Plan/Investing
			23293	PHAR 55	Pharmacy Introduction
			23294	PHAR 56	Pharmacy Skills Lab Intro
			27091	TH 133	Stage Crew Activity
			22393	HO 56	Medication Calculations
			21898	NRSG 48T	Elective Nursing - Tutorial
			28147	SPCH 100	Fundamentals Oral Comm
			21095	CA 101	Intro/Food Serv Safety-San
			27078	HO 55	Phlebotomy Procedures
			21119	NRSG 211	Intr Theoretical Framework
			21511	NRSG 213B	Major Drugs and Nursing II
			23298	PHAR 57	Pharmacy Operations I
			21106	TH 130	R & P For Minor Roles
			21107	TH 131	R & P For Supporting Roles
			21108	TH 132	R & P For Lead Roles
			22328	TH 133	Stage Crew Activity
			22330	TH 134	Technical Production
			28648	AB 65	Mix and Adjusting Color
			28181	ART 108	Black Images in Popular Cultur
			26934	ASTR 102	Intro Astron Stars Univrse
			27309	ECON 201	Principles of Macroeconomics
			22587	ECON 201M	Principles of Macroeconomics
			27739	EDT 110	Intro To Ed Technology
			22613	ENGL 100	Freshman Composition
			21687	HIST 102	Political & Social Hist-U.S.
			23309	HUM 100	The Art of Being Human
			28182	HUM 108	Black Images in Popular Cultur
			22343	MATH 60	Elementary Algebra
			22234	PMT 51	Composites Fabrication
			25814	READ 54	Advanced College Reading
			21088	SPCH 100	Fundamentals Oral Comm
			27433	SPCH 100	Fundamentals Oral Comm
			22378	ACLR 87	Using Scan-Read Tech in UDL
<b>8 WEEKS: 01/18/2019-03/17/2019</b>					
26450	KIN 123	Sports Officiating Track&Field			
26195	MTT 68	Computer-Assisted Inspection			
28615	MFGT 59	Lean Sigma			
27817	MTT 78	Tool Building Using Verisurf			
<b>1ST NINE WEEKS: 01/14/2019-03/15/2019</b>					
28083	ACCT 61	Turbo Tax Accounting			
26392	ANTH 115	Physical Anthropology			
28799	ATH 203LB	Basketball, Men,Off Season			
25126	ATH 204L	Basketball, Women			
27263	BA 100	Fundamentals of Business			
22541	BA 101	International Business			
21760	BA 104	Managing Cultural Diversity			
22603	BA 106	Human Resource Management			
27314	BA 106	Human Resource Management			
23033	BA 107	Human Relations In Bus			
23777	BA 107	Human Relations In Bus			
26711	BA 107	Human Relations In Bus			
28246	BA 108	Labor Management Relations			
27004	BA 110	Advertising			
27425	BA 113	Legal Environment of Business			
20253	BA 114	Marketing			
23015	BA 114	Marketing			
26677	BA 114	Marketing			
26719	BA 114	Marketing			
27317	BA 114	Marketing			
27733	BA 114	Marketing			
20817	BA 115	Management-Business			
23479	BA 118	Retail Management			
28283	BA 118	Retail Management			
24205	BA 120	Mgmt-Act & Internal Contrl			
26679	BA 120	Mgmt-Act & Internal Contrl			
26720	BA 120	Mgmt-Act & Internal Contrl			
26722	BA 120	Mgmt-Act & Internal Contrl			
27734	BA 121	Sales			
22265	BA 132	Computer Applications/Mgrs			
27012	BA 132	Computer Applications/Mgrs			
28095	BA 153	Small Business Management			
22864	BA 156	Motivational Skills/Mgrs			
25784	BA 156	Motivational Skills/Mgrs			
26728	BA 156	Motivational Skills/Mgrs			
26729	BA 156	Motivational Skills/Mgrs			
27736	BA 156	Motivational Skills/Mgrs			
27737	BA 156	Motivational Skills/Mgrs			
26730	BA 157	Principles of Public Relations			
21051	BCOT 62	Computer Keyboarding			
28678	CIS 101	Intro Computer Info Systems			
24147	CIS 170A	Networking Fundamentals			
22344	COS 53	Adv Cosmet Manipulation			
22288	COS 60A	Intro Cosmetology I			

For a complete listing of all classes offered see pages #-#

## SHORT TERM CLASSES

Class#	Course	Description	Class#	Course	Description
28787	ART 101	Art History I	23771	BA 205	Organizational Leadership
28159	CD 110	Child Development	24206	BA 208	Leadership for Women in Bus
22569	ENGL 100	Freshman Composition	25732	BA 208	Leadership for Women in Bus
28817	PEX 100A	Adapted Independent Exercise	25308	ENGL 103	Critical/Argumentative Wrt
25358	PEX 102	Adapted Cardiovascular Exer	28052	HIST 103	Political & Social Hist-U.S.
21085	READ 54	Advanced College Reading	24196	WGS 208	Leadership for Women in Bus
21050	AUTO 121	Drivetrain Trans and Axles	27063	WGS 208	Leadership for Women in Bus
27977	AUTO 121	Drivetrain Trans and Axles	21642	EDEL 105	Intro to Teaching (SSC)
20457	MATH 40	Prealgebra	22879	ART 102	Art History II
22221	MATH 40	Prealgebra	28048	WGS 118	History of Women in Visual Art
22261	MATH 40	Prealgebra	21839	ART 100	Introduction to World Art
22262	MATH 60	Elementary Algebra	22359	EDEL 100	Introduction To Teaching
22575	MATH 60	Elementary Algebra	28036	ART 113	Art, Science, and Technology
26269	MATH 60	Elementary Algebra	24177	EDEL 100	Introduction To Teaching
28697	MATH 60	Elementary Algebra	28593	EDEL 100	Introduction To Teaching
9S20500	MATH 80	Intermediate Algebra	20402	ENGL 246B	Survey of Eng Lit B:Romantics
925810	MATH 80	Intermediate Algebra			
26272	MATH 80	Intermediate Algebra			
26812	MATH 80	Intermediate Algebra			
21060	NRSG 210	Fundamentals of Nursing			
21061	NRSG 210	Fundamentals of Nursing			
21062	NRSG 210	Fundamentals of Nursing			
21063	NRSG 210	Fundamentals of Nursing			
22726	NRSG 210	Fundamentals of Nursing			
21066	NRSG 220	Medical-Surgical Nursing 3			
21067	NRSG 220	Medical-Surgical Nursing 3			
21068	NRSG 220	Medical-Surgical Nursing 3			
21069	NRSG 220	Medical-Surgical Nursing 3			
21100	NRSG 220	Medical-Surgical Nursing 3			
21071	NRSG 230	Psychosocial-Community Nsg			
21072	NRSG 230	Psychosocial-Community Nsg			
21073	NRSG 230	Psychosocial-Community Nsg			
21074	NRSG 230	Psychosocial-Community Nsg			
21075	NRSG 230	Psychosocial-Community Nsg			
21077	NRSG 240	Medical-Surgical Nursing 5			
21078	NRSG 240	Medical-Surgical Nursing 5			
21079	NRSG 240	Medical-Surgical Nursing 5			
21102	NRSG 240	Medical-Surgical Nursing 5			
28723	NRSG 240	Medical-Surgical Nursing 5			
<b>12-WEEKS: 01/14/2019-04/12/2019</b>					
28724	ART 104	African Art History			
20449	HUM 100	The Art of Being Human			
23746	ENGL 100	Freshman Composition			
28201	PHAR 55	Pharmacy Introduction			
28790	ART 207	Women and Media			
28202	PHAR 56	Pharmacy Skills Lab Intro			
<b>1ST FIFTEEN WEEKS: 01/14/2019-05/03/2019</b>					
20205	ART 101	Art History I			
22878	ART 102	Art History II			
28725	ART 107	Asian Art History			
24203	BA 100	Fundamentals of Business			
27262	BA 100	Fundamentals of Business			
21759	BA 113	Legal Environment of Business			
23914	BA 113	Legal Environment of Business			
22007	BA 115	Management-Business			
28580	BA 126	E-learning			
22006	BA 153	Small Business Management			
23026	BA 156	Motivational Skills/Mgrs			
			27041	CHEM 95A	Tutoring for CHEM100-IntroChem
			27042	CHEM 95B	Tutoring for CHEM 110-ElemChem
			27043	CHEM 95C	Tutoring for CHEM 111-General
			27044	CHEM 95D	Tutoring for CHEM 112-General
			27045	CHEM 95E	Tutoring for CHEM 211-Organic
			27046	CHEM 95F	Tutoring for CHEM 212-Organic
			25630	NRSG 57LA	Beginning Nursing Skills Lab
			25631	NRSG 57LB	Inter Nursing Skills Lab
			25632	NRSG 57LC	Adv/Inter Nursing Skills Lab
			25633	NRSG 57LD	Advanced Nursing Skills Lab
<b>OPEN ENTRY/OPEN EXIT: 01/14/2019-05/24/2019</b>					
<b>2ND FIFTEEN WEEKS: 02/04/2019-05/24/2019</b>					
			23465	ACCT 100	Introduction to Accounting
			22047	ACCT 133	Spreadsheet Accounting I
			28085	ACCT 220	Accounting Ethics
			28768	ACCT 280	Advanced Accounting
			22004	BA 100	Fundamentals of Business
			23913	BA 100	Fundamentals of Business
			22000	BA 113	Legal Environment of Business
			27424	BA 113	Legal Environment of Business
			23770	BA 155	Intro Global Logistics
			24207	BCOT 113	Microsoft Excel
			28775	BCOT 148	Effective Business Presentatio
			26165	BCOT 155	Admin Secretarial Procedrs
			26365	BCOT 81	Legal Office Procedures
			21114	CIS 101	Intro Computer Info Systems
			23727	CIS 101	Intro Computer Info Systems
			23910	CIS 103	Computer Programming Logic
			26851	CIS 103	Computer Programming Logic
			21808	CIS 151	Microsoft Excel for IS/IT
			21919	CIS 202A	Project Management for IT
			21149	CIS 271	Work Exp/Computer Info Sys
			21150	CIS 272	Work Exp/Computer Info Sys
			21151	CIS 273	Work Exp/Computer Info Sys
			21544	CIS 274	Work Exp/Computer Info Sys
			20390	ENGL 100	Freshman Composition
			28260	ENGL 103	Critical/Argumentative Wrt
			28261	ENGL 103	Critical/Argumentative Wrt
			28890	ENGL 103	Critical/Argumentative Wrt
			27765	ESL 21B	ESL Advanced Vocabulary
			25844	ESL 57	TOEFL Preparation Course
			28084	FIN 125	Personal Finance

For a complete listing of all classes offered see pages #-#



## SHORT TERM CLASSES

Class#	Course	Description	Class#	Course	Description
22865	BA 118	Retail Management	28220	READ 54	Advanced College Reading
23478	BA 118	Retail Management	20740	SPCH 100	Fundamentals Oral Comm
26690	BA 118	Retail Management	21538	SPCH 110	Intercultural Communication
27315	BA 118	Retail Management	28574	SPCH 115	Gender,Comm,&DigitalRevolution
28093	BA 120	Mgmt-Act & Internal Contrl	23462	SPCH 200	Contemporary Comm Topics
28578	BA 120	Mgmt-Act & Internal Contrl	28215	TH 101	Intro to the Theatre
28579	BA 120	Mgmt-Act & Internal Contrl	28740	TH 101	Intro to the Theatre
26828	BA 121	Sales	28137	WGS 108	Women in Sports
23024	BA 132	Computer Applications/Mgrs	28777	WGS 115	Gender,Comm,&the Digital Revol
25870	BA 132	Computer Applications/Mgrs	25727	TH 146	Music Theatre for Chorus
27007	BA 132	Computer Applications/Mgrs	25729	TH 147	Music Theatre For Leads
28094	BA 132	Computer Applications/Mgrs	28692	PHYS 203	Engineering Physics
21525	BA 152	Fund Importing/Exporting	27289	ESL 152	IntroCol Comp Non-Native Engl
27320	BA 153	Small Business Management	22376	ACLR 91	Career Exploration/Disab
28096	BA 157	Principles of Public Relations	22379	AUTO 73	Auto Occupational Work Exp
27322	BA 204	Project Management	28747	LIBR 100	Intro to Library Research
22140	BCOT 118	MS Access for Office	27775	SPCH 150	Organizational Communication
26164	BCOT 152	Job Search/Business Field	27051	AB 83P	Computer Damage Est - Pathways
25737	BCOT 161	Principles of Filing	21145	AUTO 73	Auto Occupational Work Exp
21094	BCOT 62	Computer Keyboarding	26379	CA 55	FundOfResponsibleAlcoholServ
21112	BCOT 63	Keyboarding Speed/Control	26660	COUN 10	Career Planning
21517	BCOT 97	Microsoft Outlook	21097	HO 55	Phlebotomy Procedures
21539	CIS 101	Intro Computer Info Systms	25160	NRSRG 25	Clinical Workshop 1
21858	CIS 101	Intro Computer Info Systms	21058	NRSRG 26	Clinical Workshop 2
24105	CIS 101	Intro Computer Info Systms	21167	PHAR 50	Pharmaceutics
26863	CIS 101	Intro Computer Info Systms	23743	SPCH 100	Fundamentals Oral Comm
27793	CIS 101	Intro Computer Info Systms	28650	AB 83A	Computerized Damage Estimating
28680	CIS 101	Intro Computer Info Systms	21113	CA 101	Intro/Food Serv Safety-San
28682	CIS 101	Intro Computer Info Systms	27022	COUN 101C	Navigating the Transfer Proces
28684	CIS 101	Intro Computer Info Systms	28749	LIBR 100	Intro to Library Research
27463	CIS 162	HTML and CSS	25260	MUS 208E	Pop/Rock Latin Ensemble
24149	CIS 170B	Network + Certification	21653	NRSRG 215	Advanced Placement Bridge
26866	CIS 170H	TCP/IP Fundamentals	28721	HO 56	Medication Calculations
28833	COS 55	Esthetics Crossover	28614	MTT 110	IndustrialMaintenanceofMachine
22290	COS 60B	Intro Cosmetology II	21171	TH 130	R & P For Minor Roles
22294	COS 61B	Intermed Cosmetology II	21172	TH 131	R & P For Supporting Roles
22298	COS 62B	Advanced Cosmetology II	21173	TH 132	R & P For Lead Roles
22831	DANC 100	Dance Appreciation	21787	TH 133	Stage Crew Activity
28112	DANC 100	Dance Appreciation	21789	TH 134	Technical Production
28259	DANC 100	Dance Appreciation	27451	TH 136	Tour Theatre/Support Roles
28295	DANC 100	Dance Appreciation	27449	TH 137	Touring Theatre For Leads
27743	EDT 124	Mobile Technology in Education	28753	AB 64	Automotive Air Brush Painting
27745	EDT 135	Slide Presentation Software	20243	ASTR 103	Intro Astron Solar System
27747	EDT 151	Online Communication for Educa	25127	ATH 205LD	Basketball, Women, Off Season
27748	EDT 170	Using A CMS/LMS For Ed	27348	COUN 10	Career Planning
28280	ENGL 100	Freshman Composition	27729	ECON 202	Principles of Microeconomics
26757	ESL 31	ESL Reading 2	24175	ECON 202M	Principles of Microeconomics
28226	GEOG 105	World Regional Geography	28548	ENGL 101	Critical Thinking Literature
21572	HED 100	Contemp Health Problems	22385	HIST 103	Political & Social Hist-U.S.
22604	HED 100	Contemp Health Problems	28115	KIN 100	Introduction to Kinesiology
26449	HED 100	Contemp Health Problems	20915	MATH 80	Intermediate Algebra
26835	HED 100	Contemp Health Problems	22880	MUS 104B	History of Rock Music
28141	KIN 100	Introduction to Kinesiology	25378	PEX 105	Adapted Swimming
28843	KIN 100	Introduction to Kinesiology	28821	PEX 106	Adapted Aquatic Exercise
27222	KIN 108	Women in Sports	25402	PEX 124	Personal Fitness Program
25346	KIN 298	Directed Studies	26880	PEX 172	Flag Football
21130	NRSRG 232	Medical-Surgical Nursing 4	27272	PEX 184	Swimming, Novice
21131	NRSRG 232	Medical-Surgical Nursing 4	27274	PEX 185	Swimming, Beginning
21132	NRSRG 232	Medical-Surgical Nursing 4	21141	READ 54	Advanced College Reading
21163	NRSRG 232	Medical-Surgical Nursing 4	24113	READ 54	Advanced College Reading
21164	NRSRG 232	Medical-Surgical Nursing 4	26470	SPCH 100	Fundamentals Oral Comm
20681	PSYC 101	General Introductory Psyc	28020	ENGL 103	Critical/Argumentative Wrt
20684	PSYC 101	General Introductory Psyc	28564	ESL 35	Edit Adv Grammar/Syntax
20995	PSYC 101	General Introductory Psyc	20422	HED 100	Contemp Health Problems
22634	PSYC 241	Introduction to Psychobiology	23267	HED 100	Contemp Health Problems

For a complete listing of all classes offered see pages #-#

## SHORT TERM CLASSES

Class#	Course	Description	Class#	Course	Description
20435	HED 103	Women, Their Bodies/Health	22926	ET 101	Principles of Engineering Tech
24178	HIST 102	Political & Social Hist-U.S.	26076	FILM 102	Television Production
26318	PEX 116	Water Aerobics	26306	MTT 100	Machine Tool Introduction
28247	PEX 136	Stretching and Relaxation	25689	PHOT 100	Introductory Photography
25458	PEX 145	Circuit Weight Training, Beg	27107	SPAN 101	Elementary Spanish
25518	PEX 179	Soccer, Fitness and Technique	28143	SPAN 102	Elementary Spanish
20641	PHAR 63	Pharmacy Operations II	28616	WELD 100	Welding Fundamentals
26894	READ 49	Intro to College Reading	23548	WELD 240L	Inter Gas Tungsten Arc Welding
23707	WGS 103	Women, their Bodies and Health	23549	WELD 250L	Adv Gas Tungsten Arc Welding
25134	ATH 215LB	Soccer, Women, Off Season	23550	WELD 260L	Gas Tungsten Arc Weld-Aerospac
21048	AUTO 151	Auto Alignment Brake/Suspn	28110	WELD 54L	Advanced Pipe Welding
21049	AUTO 161	Automotive Electricity	28190	WELD 56L	Arc Welding 6" Pipe Cert Lab
21486	AUTO 181	Elec Engine Managment Sys	28191	WELD 58L	Arc Welding 2" Pipe Cert Lab
20522	MATH 114	College Algebra	24251	WMT 101	Intro to Woodworking
21561	MATH 114	College Algebra	21091	WMT 107	Wood Finishing
21972	MATH 40	Prealgebra	24256	WMT 111L	Intro to Woodworking Lab
28183	MATH 40	Prealgebra	27420	MATH 112	Elementary Statistics
20484	MATH 60	Elementary Algebra	21828	MATH 60	Elementary Algebra
22913	MATH 60	Elementary Algebra	27418	MATH 80	Intermediate Algebra
26270	MATH 60	Elementary Algebra	27419	MATH 80	Intermediate Algebra
20501	MATH 80	Intermediate Algebra	26206	WELD 120	Beginning Arc Welding
20911	MATH 80	Intermediate Algebra			
26273	MATH 80	Intermediate Algebra			
26840	MATH 80	Intermediate Algebra			
28698	MATH 80	Intermediate Algebra			
21121	NRSRG 212	Medical-Surgical Nursing I			
21122	NRSRG 212	Medical-Surgical Nursing I			
21123	NRSRG 212	Medical-Surgical Nursing I			
21124	NRSRG 212	Medical-Surgical Nursing I			
21125	NRSRG 212	Medical-Surgical Nursing I			
21127	NRSRG 222	Maternal/Child Nursing			
21161	NRSRG 222	Maternal/Child Nursing			
21162	NRSRG 222	Maternal/Child Nursing			
23291	NRSRG 222	Maternal/Child Nursing			
26064	NRSRG 222	Maternal/Child Nursing			

### 3RD SIX WEEKS: 04/15/2019-05/24/2019

21513	NRSRG 242	Professional Role Transitr
21514	NRSRG 242	Professional Role Transitr
21515	NRSRG 242	Professional Role Transitr
21516	NRSRG 242	Professional Role Transitr

### SIXTEEN WEEKS-WEEKEND CLASSES: 01/18/2019-05/19/2019

28669	A&P 120	Intro Human Anat & Phys
27251	ASL 110	American Sign Language I
28604	AUTO 182	Intro to Alternative Fuel
27283	CD 110	Child Development
26657	DANC 106A	Beginning Ballet
22158	DANC 106B	Intermediate Ballet
22160	DANC 107	Ballet Variations
26735	ENGL 100	Freshman Composition
20398	ENGL 103	Critical/Argumentative Wrt
26128	ENGR 112	Engineering Graphics
28612	ENGT 262	SolidWorks for Weldments Desig

For a complete listing of all classes offered see pages #-#





**GED Preparation**

**ESL/Citizenship**

**Apprenticeship**

**Older Wiser Learner Program**

# ADULT EDUCATION AND DIVERSITY PROGRAMS

## NO FEE NON-CREDIT CLASSES

The following information will help you register for non-credit classes offered by Cerritos College. In non-credit classes students build the basic skills needed for personal and professional growth. Students in non-credit classes do not earn units toward the award of a credit degree or certificate, and are not required to pay registration fees for these courses. Instruction in English as a Second Language, General Education Development, Assessment Preparation, Citizenship and other basic skills are offered within the non-credit Adult Education unit. Some classes are offered in both English and Spanish. Most non-credit classes take place off-campus at community sites. Classes for students with disabilities require a separate registration process.

More information is available by calling the offices of:

- Adult Education .....(562) 467-5098
- Emeritus - Older Wiser Learner .....(562) 467-5098

## REGISTRATION

### STEPS TO ENROLL IN NON-CREDIT CLASSES

1. IDENTIFY THE CLASS OR CLASSES YOU WISH TO TAKE  
Review the course list and identify class and ticket number.
2. COMPLETE REGISTRATION FORM  
Complete a Cerritos College application online at [www.cerritos.edu](http://www.cerritos.edu); select "Apply Online".
3. WALK-IN REGISTRATION  
You may register online or in person at the Office of Adult Education & Diversity Programs. Call (562) 467-5098 for office hours.  
If you are registering for an ESL, or Vocational ESL, or GED class, an assessment test will need to be taken.
4. SCHEDULE AN APPOINTMENT WITH COUNSELOR  
Counselors are available to talk with you about the right courses for you. Call (562) 467-5098 to schedule an appointment.

## CLASES GRATIS DE NO-CREDITO DEL COLEGIO

Lo siguiente le ayudará a matricularse para clases de no-crédito del Colegio de Cerritos. En las clases de no-crédito, los estudiantes mejoran sus habilidades académicas básicas necesarias para el desarrollo personal y profesional. Las clases de no-crédito no se aplican para título o certificado en los programas de crédito. Se ofrecen clases de Inglés como Segundo Idioma, Diploma de Preparatoria, Preparación de Evaluación, Ciudadanía, y otras clases de habilidades académicas. La mayoría de las clases de no-crédito se ofrecen en sitios distintos de la comunidad. Clases para estudiantes con discapacidades requieren de una matriculación aparte.

Para información en español, llame a las oficinas de:

- Educación de Adultos ..... (562) 467-5098
- Programa de educación para adultos de mayor edad ..... (562) 467-5098

## REGISTRACIÓN

### COMO MATRICULARSE EN CLASES DE NO-CRÉDITO

1. Escoja la clases o clase que le gustaria tomar.
2. Llene la aplicacion de registración para Cerritos College por internet [www.cerritos.edu](http://www.cerritos.edu), presione Apply Online, opción en Español.
3. Registracion en persona.  
Al llenar la aplicacion de registración, venga a la oficina de Educacion para Adultos localizada en el edificio de CE 11.  
Registración para los cursos de Inglés Como Segundo Idioma requieren una prueba de evaluación. Llame la oficina para mas información (562) 467-5098.
4. Consulte con un consejero.  
Consejeros que hablan español están disponibles. Para hacer una cita, llame al (562) 467-5098.

Class#	Time	Day	Instructor	Room	Class#	Time	Day	Instructor	Room
--------	------	-----	------------	------	--------	------	-----	------------	------

## ESL/CITIZENSHIP

This course prepares adults for the citizenship process, the USCIS examination, and interview. The course will also emphasize oral communication and strengthen English language skills for those limited in English.

### CUIDADANIA

Prepárese para el examen de ciudadanía y la entrevista con inmigración, aprendiendo al mismo tiempo Inglés.

### AED 60.01 - 0.0 UNIT CITIZENSHIP

Not Transferable

28168	9:00-12:50PM	F	Maris-Gramajo,E	SNPK*
28188	8:30-12:20PM	Th	Martinez,D	MESP*
20023	8:00-12:15PM	Sat	Cardona,R	SL109
Class# 20023 meets 01/19/2019-05/18/2019				
27998	8:00-12:15PM	Sat	Lozano,J	CCHA*
Class# 27998 meets 01/19/2019-05/18/2019				
28148	8:00-12:15PM	Sat	Perez Martinez,M	CCHA*
Class# 28148 meets 01/19/2019-05/18/2019				

## ENGLISH AS A SECOND LANGUAGE

Four levels are offered to assist you in your language development. Emphasis is placed on oral communication and conversational language.

### INGLES COMO SEGUNDO IDIOMA

Cuatro niveles de Inglés se ofrecen para ayudarle a desarrollar sus conocimientos del idioma Inglés. Esta clase esta enfocada en comunicacion oral y conversacion del idioma Inglés.

### AED 42.14 - 0.0 UNIT LOW BEGINNING ENGLISH AS A SECOND LANGUAGE

Not Transferable

27993	6:00- 8:50PM	TTh	Leguizamon-Tunnell,C	CE 6
-------	--------------	-----	----------------------	------

### AED 42.03 - 0.0 UNIT SURVIVAL ESL

Not Transferable

28902	8:30-11:20AM	TTh	Robles,M	CE 7
28948	6:00- 8:50PM	TTh	Robles,M	CE 7

### AED 42.14 - 0.0 UNIT LOW BEGINNING ENGLISH AS A SECOND LANGUAGE

Not Transferable

28939	6:00- 8:50PM	TTh	Fragoso,M	CE 6
-------	--------------	-----	-----------	------

### AED 42.15 - 0.0 UNIT HIGH BEGINNING ENGLISH AS A SECOND LANGUAGE

Not Transferable

28903	9:00-11:50AM	MW	Robles,M	ABBS*
-------	--------------	----	----------	-------

### AED 42.16 - 0.0 UNIT LOW INTERMEDIATE ENGLISH AS A SECOND LANGUAGE

Not Transferable

20087	8:30-11:20AM	MW	Sanchez,S	CE 1
20082	8:30- 2:55PM	Sat	Tucker,J	S 103
Class# 20082 meets 01/19/2019-05/18/2019				

### AED 42.17 - 0.0 UNIT HIGH INTERMEDIATE ENGLISH AS A SECOND LANGUAGE

Not Transferable

20088	6:00- 8:50PM	MW	Mondaca,F	CB102
20096	8:30-11:20AM	TTh	Nunez,M	BELL*
26372	9:00-11:50AM	MW	Lozano,J	MESP*
28192	8:30-11:20AM	MW	Nunez,M	PADS*
20056	8:30- 2:55PM	Sat	Robles,M	HS104
Class# 20056 meets 01/19/2019-05/18/2019				

### AED 42.18 - 0.0 UNIT LOW ADVANCED ENGLISH AS A SECOND LANGUAGE

Not Transferable

Prerequisite: Pass AED 42.17 High Intermediate English as a Second Language course or assess into AED 42.18.

27995	6:30- 9:20PM	MW	Nunez,M	CE 6
27649	8:30- 2:55PM	Sat	Nunez Jr.,N	HS103
Class# 27649 meets 01/19/2019-05/18/2019				

### AED 49.02 - 0.0 UNIT VOCATIONAL ENGLISH AS A SECOND LANGUAGE

Not Transferable

26376	8:30- 1:20PM	F	Perez Juarez,M	MESP*
26481	2:30- 4:20PM	TTh	Ramos,M	NOR *
27243	9:00- 1:50PM	Sat	Fragoso,M	SNPK*
Class# 27243 meets 01/19/2019-05/18/2019				

## COLLEGE ENGLISH SKILLS

### AED 48.05 - 0.0 UNIT COLLEGE ENGLISH SKILLS

Not Transferable

27146	9:00-11:15AM	MW	Morrison,A	AT 54
	11:15- 1:15PM	MW	Morrison,A	AT 54
Class# 27146 meets 01/14/2019-03/13/2019				
27144	9:00-11:00AM	MW	Morrison,A	AT 54
	11:00-12:50PM	MW	Morrison,A	AT 54
Class# 27144 meets 03/25/2019-05/22/2019				

## PREPARATORY MATHEMATICS

### AED 49.01 - 0.0 UNIT PREPARATORY MATH

Not Transferable

27164	2:00- 3:30PM	MW	Nunez Jr.,N	MP103
	3:30- 4:50PM	MW	Nunez Jr.,N	MP103
Class# 27164 meets 01/14/2019-04/10/2019				
27175	7:00- 8:00PM	MW	Barrera De Contreras	MP103
	8:00- 8:50PM	MW	Barrera De Contreras	MP103
27162	8:00-10:15AM	Sat	Barrera De Contreras	MP105
	10:15-12:15PM	Sat	Barrera De Contreras	MP105
Class# 27162 meets 01/19/2019-05/18/2019				
27160	7:00- 8:30PM	MWF	Takeuchi,K	MP105
	8:30- 9:50PM	MWF	Takeuchi,K	MP105
Class# 27160 meets 01/14/2019-03/15/2019				
27985	9:00-10:00AM	MTWTh	Barrera De Contreras	MP104
	10:00-10:50AM	MTWTh	Barrera De Contreras	MP104
Class# 27985 meets 01/14/2019-03/14/2019				
27181	9:00-10:00AM	MTWTh	Barrera De Contreras	MP104
	10:00-10:50AM	MTWTh	Barrera De Contreras	MP104
Class# 27181 meets 03/25/2019-05/23/2019				

## OCCUPATIONAL PREPARATION

Learn basic skills about conducting a job search, attitudes at the workplace, interviewing, work habits, time management, and stress

reduction.

### PREPARACION OCUPACIONAL

Aprenda tecnicas fundamentales sobre como dirigir o buscar trabajo, actitud en el sitio de trabajo, como dirigir una entrevista, habitos de trabajo, como organizar su tiempo, y como reducir el estres.

### AED 36.01 - 0.0 UNIT OCCUPATIONAL ORIENTATION

Not Transferable

25716	6:30- 8:20PM	TTh	Lopez,A	MP104
25718	9:00-12:50PM	T	STAFF	BELL*
26480	8:30-10:20AM	TTh	Correa,R	FISA*
26482	10:30-12:20PM	TTh	Maris-Gramajo,E	TMJF*
28969	6:00- 7:50PM	MW	Fragoso,M	SNPK*
28896	9:00-12:50PM	F	Lozano,J	COCC*
27416	8:30-11:30AM	Sat	Vasilik,R	AT 21
Class# 27416 meets 01/19/2019-05/18/2019				

Students not in attendance or late for the first class meeting are subject to drop.

Class#	Time	Day	Instructor	Room
28895	12:00- 3:00PM	Sat	Vasilik,R	AT 21
Class# 28895 meets 01/19/2019-05/18/2019				
26367	9:00- 1:15PM	MW	Mansell,B	COCC*
Class# 26367 meets 01/14/2019-03/13/2019				
26785	9:00-12:50PM	TTh	Mansell,B	COCC*
Class# 26785 meets 01/15/2019-03/14/2019				
27139	9:00-12:50PM	MW	Mansell,B	COCC*
Class# 27139 meets 03/25/2019-05/22/2019				
27344	9:00-12:50PM	TTh	Mansell,B	COCC*

## GENERAL EDUCATION DEVELOPMENT (GED)

This GED course consists of five examinations in the areas of writing skills, social studies, science, literature, the arts and mathematics. This course will prepare students to take the battery of GED tests.

PREPARSE PARA TOMAR EL EXAMEN EQUIVALENTE A LA PREPARATORIA

Este curso consiste en cinco materias que son escritura, ciencias sociales, literatura, arte y matematicas. Estas clases lo capacitan para pasar el examen y obtener su certificado de preparatoria

### AED 42.10 - 0.0 UNIT SPANISH GED TEST PREP-A

Not Transferable

28946	9:00-11:50AM	TTh	Rosales,I	LKMS*
-------	--------------	-----	-----------	-------

### AED 42.11 - 0.0 UNIT SPANISH GED TEST PREP-B

Not Transferable

20002	10:00-12:50PM	TTh	Ramos,M	CE 6
<b>28941</b>	<b>4:35- 7:25PM</b>	<b>TTh</b>	Ramos,M	NOR*
28940	9:00- 3:05PM	F	Rosales,I	CCHA*
28942	9:00-11:50AM	TTh	Chavez-De Vasquez,A	ABCA*
<b>28943</b>	<b>6:00- 9:25PM</b>	<b>TTh</b>	Chavez-De Vasquez,A	COCC*
28944	8:30-11:20AM	MW	Correa,R	BELL*
28945	9:00-11:50AM	MW	Iachetta,C	TMJF*
20001	8:30- 2:55PM	Sat	Nava,D	SS141
Class# 20001 meets 01/19/2019-05/18/2019				
26369	8:30- 2:55PM	Sat	Chavez-De Vasquez,A	SS137
Class# 26369 meets 01/19/2019-05/18/2019				

### AED 42.12 - 0.0 UNIT GED PREPARATION-A

Not Transferable

27137	9:00-11:50AM	TTh	STAFF	CE 1
-------	--------------	-----	-------	------

### AED 42.13 - 0.0 UNIT GED PREPARATION-B

Not Transferable

<b>20003</b>	<b>6:30- 9:20PM</b>	<b>MW</b>	Castro,J	CE 1
28938	9:00-11:50AM	TTh	Samel,C	AT 55
28947	9:00-12:25PM	MW	Castro,J	ABCA*
20047	8:30- 2:55PM	Sat	Rosales,I	SS140
Class# 20047 meets 01/19/2019-05/18/2019				

### AED 42.21 - 0.0 UNIT SPANISH LITERACY SKILLS FOR GENERAL EDUCATION DEVELOPMENT (G)

Not Transferable

<b>28897</b>	<b>5:30- 7:40PM</b>	<b>MW</b>	Iachetta,C	CE 7
Class# 28897 meets 02/04/2019-05/22/2019				

### AED 42.22 - 0.0 UNIT SUPPLEMENTAL GENERAL EDUCATION DEVELOPMENT (GED) MATH

Not Transferable

28898	9:00-11:10AM	MW	Samel,C	CE 6
Class# 28898 meets 02/04/2019-05/22/2019				
<b>28899</b>	<b>6:30- 8:40PM</b>	<b>TTh</b>	Rios,H	CE 2
Class# 28899 meets 02/04/2019-05/23/2019				

### AED 42.23 - 0.0 UNIT SPANISH SUPPLEMENTAL GENERAL EDUCATION DEVELOPMENT (GED) MAT

Not Transferable

28900	8:00- 9:50AM	TTh	Ramos,M	CE 6
-------	--------------	-----	---------	------

## OLDER WISER LEARNER (FORMERLY EMERITUS COLLEGE)

The Older Wiser Learner program offers special interest, noncredit classes for adults. These courses are designed to support lifelong learning. Register in the class. Classes are open enrollment.

### AED 11.08 - 0.0 UNIT STRESS MANAGEMENT/OLDER ADULT

Not Transferable

20100	1:00-2:00PM	M	Layne,J	NSC*
20057	2:00- 2:50PM	M	Layne,J	NSC*
20100	1:00- 2:00PM	M	Layne,J	NSC*
20058	3:00- 4:00PM	M	Layne,J	NSC*
	4:00- 4:50PM	M	Layne,J	NSC*
20064	1:00- 2:00PM	T	Lozano,J	DCC*
	2:00- 2:50PM	T	Lozano,J	DCC*
20066	1:00- 2:00PM	Th	Lozano,J	DCC*
	2:00- 2:50PM	Th	Lozano,J	DCC*
20068	3:00- 3:30PM	TTh	Lozano,J	DCC*
	3:30- 3:50PM	TTh	Lozano,J	DCC*
20070	10:00-10:30AM	MW	Van Herk,T	LMGM*
	10:30-10:50AM	MW	Van Herk,T	LMGM*
20072	1:00- 2:00PM	M	Van Herk,T	CSRC*
	2:00- 2:50PM	M	Van Herk,T	CSRC*
20074	1:00- 2:00PM	W	Van Herk,T	LMGM*
	2:00- 2:50PM	W	Van Herk,T	LMGM*
20076	9:45-10:45AM	TTh	Van Herk,T	GROV*
	10:15-10:35AM	TTh	Van Herk,T	GROV*
20078	8:15- 8:45AM	MW	Van Herk,T	NBRC*
	8:45- 9:05AM	MW	Van Herk,T	NBRC*
20080	9:00-10:00AM	F	Van Herk,T	ACH*
	10:00-10:50AM	F	Van Herk,T	ACH*
27352	11:15-11:45AM	MW	Van Herk,T	LMGM*
	11:45-12:05PM	MW	Van Herk,T	LMGM*
27354	7:30- 8:00AM	MW	Jackson,M	CSRC*
	8:00- 8:20AM	W	Jackson,M	CSRC*
27356	9:15- 9:45AM	MW	Jackson,M	NSC*
	9:45-10:05AM	MW	Jackson,M	NSC*
27358	10:15-10:45AM	MW	Jackson,M	NSC*
	10:45-11:05AM	MW	Jackson,M	NSC*
<b>27360</b>	<b>5:00- 5:30PM</b>	<b>MW</b>	Jackson,M	CSRC*
	<b>5:30- 5:50PM</b>	<b>MW</b>	Jackson,M	CSRC*
27362	1:00- 2:00PM	F	Jackson,M	LMAC*
	2:00- 2:50PM	F	Jackson,M	LMAC*
27364	11:00-11:30AM	F	Van Herk,T	ACH*
	2:00- 2:30PM	T	Van Herk,T	ACH*
	11:30-11:50AM	F	Van Herk,T	ACH*
	2:30- 2:50PM	T	Van Herk,T	ACH*
27366	1:00- 1:30PM	MW	Jackson,M	LMAC*
	1:30- 1:50PM	MW	Jackson,M	LMAC*
27370	1:00- 2:00PM	TTh	Jackson,M	LMAC*
	2:00- 2:50PM	TTh	Jackson,M	LMAC*

### AED 22.09 - 0.0 UNIT TOPICS OF INTEREST SENIORS

Not Transferable

20008	9:00-10:50AM	F	Levy,E	NSC*
20009	12:00- 1:50PM	M	Levy,E	WDCR*
20010	12:00- 1:50PM	F	Levy,E	LMAC*
20013	10:00-11:50AM	W	Levy,E	FOUN*
20015	10:00-11:50AM	T	Levy,E	FOUN*
20016	10:00-10:50AM	TTh	Levy,E	FOUN*
27372	3:00- 4:50PM	M	Levy,E	CSRC*
27373	3:00- 4:50PM	Th	Levy,E	NSC*

### AED 48.03 - 0.0 UNIT CREATIVE WRITING FOR SENIORS

Not Transferable

20017	2:00- 3:50PM	Th	Mansell,B	NSC*
27375	2:00- 3:50PM	T	Mansell,B	NSC*

Students not in attendance or late for the first class meeting are subject to drop.

Class#	Time	Day	Instructor	Room	Class#	Time	Day	Instructor	Room
--------	------	-----	------------	------	--------	------	-----	------------	------

## SUPERVISED TUTORING

### AED 42.99 - 0.0 UNIT COLLEGE PLACEMENT TESTING STRATEGIES B

Not Transferable

28926	10:00-11:00AM	MW	Ortiz,L	MP103
	11:00-11:50AM	MW	Ortiz,L	MP103
28928	10:00-11:00AM	TTh	Ortiz,L	MP103
	11:00-11:50AM	TTh	Ortiz,L	MP103
28930	12:00- 1:00PM	TTh	Ortiz,L	MP105
	1:00- 1:50PM	TTh	Ortiz,L	MP105
28932	12:00- 1:00PM	MW	Ortiz,L	MP104
	1:00- 1:50PM	MW	Ortiz,L	MP104
28934	4:00- 4:30PM	TTh	Ortiz,L	MP104
	5:00- 5:50PM	TTh	Ortiz,L	MP104
	Class# 28934 meets 02/05/2019-05/23/2019			
28914	12:15-12:45PM	Sat	Barrera De Contreras	MP105
	12:45- 1:15PM	Sat	Barrera De Contreras	MP105
	Class# 28914 meets 01/19/2019-05/18/2019			
<b>28916</b>	<b>5:00- 6:00PM</b>	<b>MW</b>	STAFF	MP105
	<b>6:00- 6:50PM</b>	<b>MW</b>	STAFF	MP105
	Class# 28916 meets 01/14/2019-03/13/2019			
28918	8:00- 8:30AM	MTWTh	Oviedo,A	MP104
	8:30- 9:00AM	MTWTh	Oviedo,A	MP104
	Class# 28918 meets 01/14/2019-03/14/2019			
28920	11:00-11:30AM	MTWTh	Oviedo,A	MP104
	11:30-11:50AM	MTWTh	Oviedo,A	MP104
	Class# 28920 meets 01/14/2019-03/14/2019			
28922	8:00- 8:30AM	MTWTh	Oviedo,A	MP104
	8:30- 8:50AM	MTWTh	Oviedo,A	MP104
	Class# 28922 meets 03/25/2019-05/23/2019			
28924	11:00-11:30AM	MTWTh	Oviedo,A	MP104
	Class# 28924 meets 03/25/2019-05/23/2019			
28925	11:30-11:50AM	MTWTh	Oviedo,A	MP104
	Class# 28925 meets 03/25/2019-05/23/2019			
28936	9:00-10:00AM	MTWTh	STAFF	CE 2
	10:00-10:50AM	MTWTh	STAFF	CE 2
	Class# 28936 meets 03/25/2019-05/23/2019			

### AED 22.09 - 0.0 UNIT TOPICS OF INTEREST SENIORS

Not Transferable

20008	9:00-10:50AM	F	Levy,E	NSC *
20009	11:30-1:20PM	F	Levy,E	WDCR*
20010	2:00-3:50PM	F	Levy,E	LMAC*
20013	8:00-9:50AM	W	Levy,E	FOUN*
20015	8:00-9:50AM	M	Levy,E	FOUN*
20016	10:00-10:50AM	MW	Levy,E	FOUN*
27372	3:00-4:50PM	M	Levy,E	CSRC*
27373	3:00-4:50PM	Th	Levy,E	NSC *

### AED 48.03 - 0.0 UNIT CREATIVE WRITING FOR SENIORS

Not Transferable

20017	2:00-3:50PM	Th	Mansell,B	NSC *
27375	2:00-3:50PM	T	Mansell,B	NSC *

## APPRENTICESHIP PROGRAMS

Learn a trade while you work. Apprenticeship is a well-organized and supervised method of training individuals who have little or no knowledge of the craft.

Cerritos College has 3 apprenticeship programs:  
Field Ironworkers

SC/PDCA Painters & Decorators of California  
CAFSA-Fire Sprinklers

For further information call (562) 860-2451, ext. 2497

## PLAZA COMMUNITARIA

The Office of Adult Education & Diversity Programs in collaboration with the Mexican Consulate in Los Angeles offers an innovative new program called Plaza Comunitaria. The program consists of three levels of progression which teach the Spanish speaking adults to read, write and speak in their native tongue and to complete their first and secondary education. At the completion of this program the student will receive a diploma from the Secretary of Public Education from Mexico. Our goal is to transition the student into regular ESL courses with a higher rate of success and then introduce them to a higher level of education.

El Departamento de Educación de Adultos y Programas Diversos en colaboración con el Consulado Mexicano de Los Angeles ofrecemos un nuevo e innovador programa "Plaza Comunitaria." La Plaza Comunitaria es un programa que consiste de tres niveles que permite que los adultos de habla Español aprendan leer y escribir en su lengua natal y acabar su educación primaria y secundaria. Al terminar cada nivel, el estudiante recibe un diploma de la Secretaría de Educación Pública en México. Al terminar su educación secundaria los estudiantes son capaces a la transición en cursos de ESL con un índice mas alto de éxito.

For further information call (562) 860-2451, ext. 2518

## FOSTER KINSHIP CARE PROGRAM

The workshops offered through Cerritos College help to enhance and develop parenting skills related to caring for both foster children and children in a relatives care. As a licensed foster parent, you are required to obtain continuing education hours every year, and the classes we offer at Cerritos College through the FKCE program fill these requirements.

For further information call (562) 860-2451, ext. 2548

## SITE LOCATIONS

SITE	NAME	LOCATION
ARMC*	Anaheim Regional Medical Cente	111 W. La Palma Ave., Anaheim
ACH *	Artesia Christian Hospital	11614 E. 183rd St., Artesia
BELL *	Bellflower - Washington Elemen	9725 Jefferson St, Bellflower
BELF*	Bellflower High School	15301 McNab Ave, Bellflower
CCHA*	Centro CHA Incorporated	1633 Long Beach Blvd, Long Beach
CERR*	Cerritos High School	12500 183rd St, Cerritos
CSRC*	Cerritos Senior Center	12340 South St., Artesia
CDCL*	Children's Dental Clinic	300 East Buckthorn, Inglewood
CPH *	Coast Plaza Hospital, Norwalk	13100 Studebaker Road, Norwalk
CH *	College Hospital	10802 College Pl., Cerritos
COCC*	SELACO - One-Stop Career Center Plus	10900 E. 183rd St., Suite 392, Cerritos
DCC *	Downey Community Senior Center	7810 Quill Dr., Downey
ELMT*	El Monte Dental Clinic	10953 Romona Blvd., El Monte
FISA*	Fedde International Studies Ac	21409 S. Elaine Ave., Hawaiian Gardens
FOUN*	Founders	18025 Pioneer Blvd., Artesia
HDSN*	Hudson Dental Clinic	2829 South Grand Ave., Los Angeles
HMPH*	Humphrey Dental Clinic	5850 S. Main St., Los Angeles
IGJE*	Iglesia de Jesucristo	7413 Jaboneria Rd., Bell Gardens
KDMC*	Kaiser Downey Medical Center	9333 Imperial Hwy., Downey
LCMC*	La Casa Mental Health Rehab Ct	6060 Paramount Blvd., Long Beach
LMAC*	La Mirada Activity Center	13810 La Mirada Blvd., La Mirada
LMGM*	La Mirada Gymnasium	15105 Alicante Rd., La Mirada
LAKE*	Lake View Elementary School	11500 East Joselyn, Santa Fe Springs
LKMS*	Lakeland Middle School	11224 Bombardier Ave., Norwalk
LRMC*	Lakewood Regional Medical Cent	3700 E. South St., Lakewood
LBVA*	Long Beach Veteran's Admin	5901 E. 7th St., Long Beach
LAH *	Los Alamitos Hospital	3751 Katella Ave., Los Alamitos
MESP*	Migrant Ed. Student/Parent Ctr	2215 Elaine Ave., Hawaiian Gardens
NBRC*	Neighborhood Center	9255 Pioneer Blvd., Santa Fe Springs
NOR *	Northgate Store	Contact department for location
NCH *	Norwalk Community Hospital	13222 Bloomfield Ave., Norwalk
NHS*	Norwalk High School	11356 Leffingwell Rd, Norwalk
NSC *	Norwalk Senior Center	14040 San Antonio Dr., Norwalk
PIHD*	PIH HEALTH-DOWNEY	11500 Brookshire Ave, Downey
PIHW*	PIH HEALTH-WHITTIER	12401 Washington Blvd, Whittier
PADS*	Paddison Elementary School	12100 Crewe St, Norwalk
RLA *	Rancho Los Amigos	7601 E. Imperial Hwy., Downey
RYBL*	Roybal Dental Clinic	2345 S. Fetterly Ave., Los Angeles
SNPK*	Spane Park	14400 Gundry Ave, Paramount
GROV*	The Grove Senior Living	11000 New Falcon Way, Cerritos
TMJF*	Thomas Jefferson Elem. School	10027 Rose St., Bellflower
TBD *	To Be Determined	
USC *	USC	925 W. 34th, Los Angeles
VECH*	Villa Elena Convalescent Hospital	13226 Studebaker Rd. Norwalk
WMCA*	Western Medical Ctr., Anaheim	3033 W. Orange Ave., Anaheim
WDCR*	Woodruff Care	16409 Woodruff Ave., Bellflower

Students not in attendance or late for the first class meeting are subject to drop.

# CHICANO STUDIES

## WHY STUDY CHICANO STUDIES?

The Mexican American/Chicano(a)/Latino(a) Department seeks to increase critical understanding and appreciation of social, historical, and continuing cultural significance of Mexican American and Latino(a) communities. The Latino(a) population has played an important role in shaping our nation's history and is now the fastest growing population in the United States, and will soon become the majority population in the state of California. Students who major in Chicano Studies will enroll in classes from a variety of disciplines that enrich their understanding of the experiences and contributions of Mexican Americans and Latino[a]s past and present. The Chicano Studies Associate in Arts Degree requires completion of courses from the fields of History, Art, Women's Studies, Sociology, Philosophy, Psychology, Spanish, English, and Anthropology.

Chicano Studies courses are vital to help you learn, value, and practice cultural competence – an imperative and beneficial skill to build in an increasingly diverse society. Chicano Studies courses will help you gain more self-confidence and improved self-esteem to experience new ways of learning, as course framework reflects that of historically marginalized groups that are often overlooked.

### IF YOU TAKE COURSES IN CHICANO STUDIES, YOU WILL:

- Gain understanding of the importance of Chicano(a)/ Latino(a) culture in the United States.
- Analyze and evaluate the contributions of Chicano(a)s and Latino(a)s within US society in diverse disciplines such as Politics, Science, Health, Education, Social Sciences, Humanities, Music, and Fine Arts.
- Be introduced to significant Mexican American, Chicano, and Latino leaders in the US, both new and contemporary figures, as a form of mentorship. Learning about these leaders will help you advance further in your personal, academic, and professional lives.
- Become active in today's society to procure benefits for your education and for the benefit of others in your community.

The Associate in Arts Degree in Chicano Studies prepares students to transfer to California State University (CSU) campuses that offer Chicano Studies. In addition, Chicano Studies is an interdisciplinary program that contains a wide array of classes from English, Spanish, History, Social Science, Fine Arts, Women Studies, and Anthropology. All of these major courses of study will also prepare the student to obtain additional coursework to major and/or minor in the disciplines mentioned above. The degree requires students to complete 60 CSU transferable units.

### There are many careers in which a Chicano Studies degree is beneficial:

- Arts, Fine Arts, & Music
- Marketing & Public Relations
- Law Enforcement
- Teaching: K-12, Credentialing, & Higher Education
- Community Organizing
- Medical Profession
- Librarian/Historian
- English
- Public & Business Administration
- Non-Profit Organization
- Foreign Service
- Law
- Public Policy
- Journalism
- Social Work

### MAJOR REQUIREMENTS:

Required Courses	(19 units)	Elective Courses (choose two courses)	(6–9 units)
ENGL 223 Chicana/Chicano Literature	3.0	ANTH 100 Cultural Anthropology	3.0
ENGL 225 Mexican Literature in Translation	3.0	ANTH 170 Introduction to Language and Culture	3.0
SPAN 101 Elementary Spanish	3.0	ANTH 202 The Mayans, Incans, and Aztecs: Ancient Civilizations of the Americas	3.0
or SPAN 111 Elementary Spanish for Spanish Speakers	(5.0)	ART 105A The Arts of Latin America and the Caribbean: Pre-Colombian	3.0
SPAN 102 Elementary Spanish	5.0	ART 105B The Arts of Latin America and the Caribbean: Colonial to the Present	3.0
or SPAN 112 Elementary Spanish for Spanish Speakers	(5.0)	HIST 120 History of California	3.0
SPAN 245 Introduction to Chicano/Mexican American Culture	5.0	HIST 230 History of Mexico	3.0
		HIST 235 History of Latin America	3.0
		HO 100 Health of Underserved Communities	3.0
		HUM 108 Black Images in Popular Culture	3.0
		or ART 108 Black Images in Popular Culture	(3.0)
		PHIL 104 Philosophy of Cultural Diversity: Challenge and Change	3.0
		PHIL 200 World Religions	3.0
		PSYC 261 Social Psychology	3.0
		SOC 201 Social Problems	3.0
		SOC 215 Sociology of Cultural Diversity, Challenge and Change	3.0
		SOC 210 American Minority Relations	3.0
		SPAN 201 Intermediate Spanish	5.0
		SPAN 202 Intermediate Spanish	4.0
		SPAN 210 Highlights of Hispanic Culture	3.0
		WGS 101 Issues for Women in American Society	3.0
		WGS 105 Gender Studies and the Chicana/Latina Experience	3.0

ASSOCIATE IN ARTS DEGREE REQUIREMENTS: Complete the following (1) major requirements, (2) the A.A. Degree General Education requirements, and (3) electives to achieve a minimum of 60 units.

	AA	CSU	IGETC
Major Total:	25-28 units	25-28 units	25-28 units
GE Pattern: AA, CSU, and IGETC:	18 units	18 units	37 units
Double Counted Units:	0	12	18
Degree applicable electives (as needed): (CSU and IGETC requires CSU transferable units)	42 units	5-7 units	13-16 units
Total Degree Units (Maximum):	60 units	60 units	60 units

**Total Major Requirements:**

**25 – 28**



# SCHOLARS' HONORS PROGRAM

## WHAT IS THE SCHOLARS' HONORS PROGRAM?

The Scholars' Honors Program (SHP) is a social and academic home that Cerritos College offers to talented and motivated students planning to transfer to four-year colleges and universities, especially to the UC and CSU systems. It introduces you to a community of faculty and staff who are committed to helping you succeed, and it provides you with a supportive environment of fellow students with similar goals and interests.

## WHAT DOES HONORS OFFER ME?

- Small-enrollment classes giving you direct access to the instructors
- One-on-one contact with professors to learn research skills through completing honors contracts
- Guaranteed priority consideration for transfer to local UC campuses
- Acceptance into honors programs with priority registration privileges at regional CSU campuses
- Library privileges at local universities
- Opportunities to travel to academic conferences to present research papers

## AM I ELIGIBLE FOR THE SHP?

Current college students need:

- Minimum 12 units of UC/CSU transferable classes
- A cumulative GPA of 3.0 or above in all transferable coursework • Readiness for English 100 (Freshman Composition)

*Students applying from high school need:*

- A cumulative GPA of 3.0 in all coursework
- Readiness for English 100 (Freshman Composition)

## HOW DO I JOIN?

Go online to the SHP web page, <http://www.cerritos.edu/shp>, where you can find more information and an online application. You can also pick up a paper application at the SHP Office (next to the counseling appointments desk in the One Stop Center), or request one by phone: (562) 860-2451, ext. 2728, or by email: [shp-info@cerritos.edu](mailto:shp-info@cerritos.edu).

## HONORS COURSES, SPRING SESSION, 2019

**Honors Contract Courses: All courses which are UC or CSU transferable and taught by full-time instructors are eligible for Honors contracts. Consult your instructor or check the SHP web page ([www.cerritos.edu/shp/](http://www.cerritos.edu/shp/)) or SHP office for a list of available courses.**

<b>Earth Science 104:</b>	<b>Oceanography</b> Prof. Dan DeKraker, Tu 12:30—3:20 pm UC/CSU: Fulfills an IGETC Physical & Biological Sciences requirement. (Plan C: Area 5A)	<b>Class #20404</b>
<b>Economics 202M:</b>	<b>Principles of Macroeconomics</b> Prof. Solomon Namala, TuTh 9:00—10:30 am + TuTh 10:30—10:50 am UC/CSU: Fulfills an IGETC Social & Behavioral Sciences requirement. (Plan C: Area 4)	<b>Class #22592</b>
<b>English 100:</b>	<b>Freshman Composition</b> Prof. Timothy Juntilla, MW 9:00—10:50 am Prof. Timothy Juntilla, MW 11:00 am—12:50 pm UC/CSU: Fulfills the IGETC Freshman Composition requirement. (Plan C: Area 1A)	<b>Class #25831</b> <b>Class #20371</b>
<b>English 103:</b>	<b>Critical and Argumentative Writing</b> Prof. Nicole Lovejoy-Robold, ONLINE (15-weeks) Prof. Daniel Gardner, MW 9:00—10:15 am UC/CSU: Fulfills the IGETC Critical Thinking requirement. (Plan C: Area 1B)	<b>Class # 25308</b> <b>Class # 28018</b>
<b>Psychology 210:</b>	<b>Elementary Statistics</b> Prof. Jaclyn Ronquillo-Adachi, TuTh 8:00—9:30 am + TuTh 9:30—10:50 am UC/CSU: Fulfills an IGETC Mathematical Concepts & Quan. Reasoning requirement. (Plan C: Area 2)	<b>Class #20689</b>
<b>Sociology 101:</b>	<b>Introduction to Sociology Principles</b> Prof. Amy Holzgang, MW 12:30—2:00 pm (15-Weeks) UC/CSU: Fulfills an IGETC Social & Behavioral Sciences requirement. (Plan C: Area 4)	<b>Class # 25771</b>
<b>Sociology 205:</b>	<b>Introduction to Social Research Methods</b> Prof. Amy Holzgang, TuTh 9:30—11:00 am (15-Weeks) UC/CSU: Fulfills an IGETC Social & Behavioral Sciences requirement. (Plan C: Area 4)	<b>Class #22304</b>
<b>Speech 110:</b>	<b>Intercultural Communication</b> Prof. Angela Hoppe-Nagao, ONLINE (1st 9-Weeks) Prof. Angela Hoppe-Nagao, ONLINE (2nd 9-Weeks) UC/CSU: Fulfills an IGETC Social & Behavioral Sciences requirement. (Plan C: Area 4)	<b>Class #25724</b> <b>Class #21538</b>

# WOMEN'S AND GENDER STUDIES DEPARTMENT

## SPRING 2019 CLASSES

**“Schedule in subject to change. For more information please contact,  
Veronica Sanchez, Chair, Women’s and Gender Studies Department, [vsanchez@cerritos.edu](mailto:vsanchez@cerritos.edu).**

“Gender equality is a shared vision of social justice and human rights”  
*United Nations’ Women Executive Director Phumzile Mlambo-Ngcuka*

“Culture does not make people. People make culture. If it is true that the  
full humanity of women is not our culture, then we can and must make it our culture.”  
*Chimamanda Ngozi Adichie, (Nigerian author, awarded a MacArthur  
Genius Grant in 2018 and author of We Should All Be Feminists, 2015.)*

Schedule is subject to change. For more information, please contact,  
Amy Holzgang and Michelle Fagundes, Co-Chairs, Women’s and Gender Studies Department.

### **Women’s and Gender Studies 101 (WGS 101)** ***Issues for Women in American Society***

Transferable to UC and CSU.

Class #22876	Michelle Fagundes	M/W	12:30 – 1:45 pm	SS 311
Class #21045	Pauline Acosta	M/W	5:00 – 6:30 pm	SS 137

### **Women’s and Gender Studies 102 (WGS 102)** ***Women and Religion***

Transferable to UC and CSU.

Class #22442	Mariam Youssef	T/TH	2:00 – 3:15 pm	SS 137
Class #28954	Mariam Youssef	T/TH	11:00 am – 12:15 pm	SS 137

### **Women’s and Gender Studies 103 (WGS 103)** ***Women, their Bodies and Health***

Transferable to UC and CSU.

Class #21856	Kari Hemmerling	M/W	9:30 – 10:45 am	SS 313
<b>Nine Week Session B7 T/TH session (3/26/2019 - 5/23/2019)</b>				
Class #23707	Pauline Acosta	T/TH	6:30 – 9:20 pm	SS 213

### **Women’s and Gender Studies 108 (WGS 108)** ***Women in Sports***

Transferable to UC and CSU.

Class #25696	Trisha Kozlowski	ONLINE	ONLINE	ONLINE
<b>Nine Week Session B M – F session (3/25/2019 - 5/24/2019)</b>				
Class #28137	Trisha Kozlowski	ONLINE	ONLINE	ONLINE

### **Women’s and Gender Studies 109 (WGS 109)** ***Philosophy of the Body, Feminism***

Transferable to UC and CSU.

Class #27312	Matthew Mayoock	T/TH	2:00 – 3:15 pm	SS 307
--------------	-----------------	------	----------------	--------

### **Women’s and Gender Studies 115 (WGS 115)** ***Gender, Communication, and the Digital Revolution***

Class #28776	Kimberly Rosenfeld	T/TH	9:30 – 11:00 am	SS 225
Class #28777	Kimberly Rosenfeld	ONLINE	ONLINE	ONLINE

### **Women’s and Gender Studies 118 (WGS 118)** ***History of Women in Visual Art***

Class #28048	Lisa Vitela	T	12:30 – 4:10 pm	FA 133
--------------	-------------	---	-----------------	--------

### **Women’s and Gender Studies 202 (WGS 202)** ***Gender and Society***

Transferable to UC and CSU.

<b>Fifteen Week Session B6 T/TH (2/4/2019 – 5/22/2019)</b>				
Class #28122	Amy Holzgang	M/W	2:00 – 3:30 pm	SS 137
<b>Fifteen Week Session B7 T/TH (2/5/2019 - 5/23/2019)</b>				
Class #27065	Amy Holzgang	T/TH	12:30 - 2:00 pm	SS 308

### **Women’s and Gender Studies 205 (WGS 205)** ***Anthropology of Sex and Gender***

Transferable to UC and CSU.

Class #27066	Mark Abbruzzese	M/W	12:30 – 1:45 pm	SS 137
--------------	-----------------	-----	-----------------	--------

### **Women’s and Gender Studies 208 (WGS 208)** ***Leadership for Women in Business***

Transferable to CSU. All classes’ information will be available at  
[www.cerritos.edu/baonline](http://www.cerritos.edu/baonline).

Class #24196	Barbara Livingston	ONLINE	ONLINE	ONLINE
Class #27063	Barbara Livingston	ONLINE	ONLINE	ONLINE

### **Women’s and Gender Studies 250 (WGS 250)** ***Foundations, Feminist, Gender, and Queer Theories***

Transferable to CSU. All classes’ information will be available at  
[www.cerritos.edu/baonline](http://www.cerritos.edu/baonline).

Class #28778	Mariam Youssef	T/TH	5:30 – 7:00 pm	SS 307
--------------	----------------	------	----------------	--------

### **Women’s and Gender Studies 298 (WGS 298)** ***Directed Studies***

Transferable to CSU. All classes’ information will be available at  
[www.cerritos.edu/baonline](http://www.cerritos.edu/baonline).

<b>Fifteen Week Session B M - F (1/28/2019 – 5/17/2019)</b>				
Class #28297	Staff		Independent Study	

### **Women’s and Gender Studies 299 (WGS 299)** ***Directed Studies***

Transferable to CSU. All classes’ information will be available at  
[www.cerritos.edu/baonline](http://www.cerritos.edu/baonline).

<b>Fifteen Week Session B M - F (1/28/2019 – 5/17/2019)</b>				
Class #28298	Staff		Independent Study	



# LEARNING COMMUNITIES

## HOW TO REGISTER IN A LEARNING COMMUNITY

### MyCerritos

Log on to [www.cerritos.edu](http://www.cerritos.edu), select **MyCerritos**, and follow the directions. Important, please note, to enroll in a learning community you must enroll in **all** courses in the learning community before exiting **MyCerritos**. Please call the Learning Communities Program Center or visit the LCP website for additional information on the enrollment process.

For more information about enrolling in the Learning Communities Program or for a complete description of each learning community, please check our website at [www.cerritos.edu/lcp/](http://www.cerritos.edu/lcp/) or call (562) 860-2451, ext. 2212.

You can also stop by our office in the Multipurpose Building, Room MP 100 (A-F).

### TRANSFER TRACK:

These courses fulfill transfer requirements for CSU and/or UC. Check the catalog or with a counselor for more specific information.

#### One World: Borders, Nations, and the Universal Moral Community

21837	PHIL 104	3 units	Sliff, B.	TTH	8:00 – 9:15 am	SS 308
25762	ENGL 100	4 units	Reyes, A.	TTH	1:00 – 2:50 pm	LA 201

#### UMOJA: The Unity of Knowledge and Self - II Please contact Dr. Sheila Hill, ext. 2125, or email [shill@cerritos.edu](mailto:shill@cerritos.edu) for more information. (Continuing Cohort of Students)

23394	ENGL 103	3 units	Cagnolatti, D.	TTH	9:30 – 10:45 am	BE 108
26377	COUN 105	3 units	Hill, S.	TTH	1:00 – 2:15 pm	LA 105

### FIRST YEAR EXPERIENCE TRACK:

The First-Year Experience Program (FYE) is a special part of the Learning Community Program (see detailed information below). FYE is designed to provide students with a strong start in college. Students who are interested in this program should check the Internet at [www.cerritos.edu/lcp](http://www.cerritos.edu/lcp) and click the FYE link for additional information.

To **enroll** in the FYE Program, students are required to submit a signed contract and proof that course prerequisites have been met to the Learning Community Center located in the Multipurpose Building, Room 100 (A-F). LC Center hours are M - TH 8:00 a.m. - 4:30 p.m.

All FYE students are required to attend an orientation on **Thursday, January 4, 2018 from 5-7 p.m. in LC 155**. Students will meet their instructors and classmates, and will also receive important information about their classes, parking, and books.

To qualify for full-time status, FYE students will need to enroll in an additional course(s) to complete the full schedule of 12 units. This requirement may be met by adding mathematics, reading, or another G.E. course(s). Recommendations for courses to take in addition to each House are listed below.

#### University Transfer House I

20373	ENGL 100	4 units	Politanoff, A.	TTH	11:00 am – 12:50 pm	LA 202
28949	LIBR 100	1 unit	Mitchell, V.	W	1:30 – 3:20 pm	TBD
27019	COUN 200	3 units	Taibjee, S.	M	11:00 am – 12:15 pm	MCIS 209

**Total units: 8** Recommend an additional mathematics course to complete a full-time schedule.

#### University Transfer House II

20396	ENGL 103	3 units	Mitchell-Lambert, J.	MWTH	11:00 am – 12:15 pm	SS 316
20745	SPCH 100	3 units	Gonzalez, R.	TTH	11:00 am – 12:15 pm	SS 207
23625	LIBR 101	1 unit	Taibjee, S.	M	9:00 – 10:50 am	HS 103

**Total units: 7** Recommend an additional mathematics course to complete a full-time schedule.

### G.E. TRACK:

Many of these courses fulfill General Education and/or transfer requirements for Cerritos College, CSU and/or UC. Check the catalog or

## LEARNING COMMUNITIES (CONTINUED)

### LEARNING COMMUNITIES CLASSES

Learning communities involve the intentional creation of class pairs or clusters around a common theme, public issue, or question. Typically, the same group of students is co-enrolled in two or more courses, usually from different disciplines—for instance, history and art, English and career guidance, political science and philosophy. Students enroll in both courses but receive a separate grade for each one.

Course instructors integrate their syllabi, encouraging students to gain a deeper understanding of each course, even as they discover connections between them. Classroom activities, tests, assignments, field trips, research projects, and educational technology are used to engage students in their own learning, as well as provide them with valuable “real-world” skills.

Perhaps more importantly, the learning community model promotes student-centered learning, with an emphasis on an enriched classroom environment. It promotes greater intellectual growth and genuine mastery of course content through collaborative activities, frequent feedback, and increased student-teacher and student-student interactions. Traditional lecturing is minimized; active learning and thoughtful integration of content are maximized.

Research indicates learning communities promote student achievement, retention, and progress toward degree completion. Faculty benefit from professional development and training, fresh approaches to teaching, and collaboration with colleagues.

### BENEFITS OF JOINING A LEARNING COMMUNITY

- Smooth your transition into college
- Meet other students and form lasting friendships
- Reinforce learning in one class while working on projects in the other
- Learn how to choose your major and reach your academic goals sooner
- Graduate or transfer to a four-year college or university sooner
- Increase your learning and earn better grades

### ARE LEARNING COMMUNITY COURSES TRANSFERABLE?

Courses are transferable to CSUs and UCs. See the Schedule of Classes or the Cerritos College Catalog to check specific courses.

### ARE LEARNING COMMUNITY COURSES MORE DIFFICULT?

No, you will not be required to do more work than if you took the two classes separately. In fact, by taking the courses in a learning community, you may find that material is easier to understand and some assignments are integrative and will count in all of the Learning Community courses.

### WHAT ARE THE REQUIREMENTS TO ENROLL?

The only requirement is that you must enroll in all the courses listed for that Learning Community. The prerequisites are listed in the Cerritos College Catalog and must be met prior to enrollment.

### HOW WILL LEARNING COMMUNITY COURSES BE LISTED ON MY TRANSCRIPT?

Your transcript will reflect the classes as separate courses.

### LEARNING COMMUNITIES PROGRAM WITHDRAWAL POLICY

When a student enrolls in a group of two or more courses as part of a learning community or FYE House, he or she **MUST MEET THE PREREQUISITE(S)**, if there are any, for **EACH** course in the combination. Students enrolled in one section of a course that is part of a learning community must be enrolled in all other courses in that group. If one course is dropped, the student **MUST and WILL BE DISENROLLED** from all other courses in that learning community. **THERE ARE NO EXCEPTIONS TO THIS POLICY.**

### QUESTIONS

If you have questions about the Learning Communities Program (LCP), please call (562) 860-2451, ext. 2212, visit our website at [www.cerritos.edu/lcp](http://www.cerritos.edu/lcp) or stop by the LCP Center located in the Multipurpose Building.





# DISTANCE EDUCATION PROGRAM ONLINE COURSES

For complete course descriptions, see the regular course listings in the schedule of classes.

## WHAT IS DISTANCE EDUCATION?

Distance Education takes place when a teacher and students are separated by physical distance. In place of traditional classroom delivery; voice, video, data, and print are used to bridge the instructional gap. Cerritos College offers online and hybrid courses (see definitions in next column). All courses carry full academic credit and their content is equivalent to what you would receive in a more traditional mode of delivery.

## WHAT SKILLS ARE REQUIRED FOR ONLINE LEARNING?

In order to support student success in online classes, students and faculty should be aware of core skills and expectations that promote student achievement in an online learning environment. For students who are interested in taking an online class for the first time, please refer to the Student Success Center in the LRC for assistance, or contact the instructor of the course directly. Students should consider taking a one-unit course: EDT 50: Preparation for Online Learning.

### Necessary Student Skills:

1. Basic Computer skills (send and receive email and attachments; download files; fundamentals of file management; search and navigate the Internet using a browser)
2. Awareness of institutional support services (Student Success Centers)
3. Successful completion of prerequisite coursework
4. Organizational skills
5. Reading comprehension
6. Writing skills
7. Communication skills
8. Time-management skills
9. Proficiency in any adaptive computing software/hardware needed to access the online course material when there is a disability-related barrier
10. Recommended completion of online orientation (such as EDT 50) or equivalent preparation
11. Familiarity with college course management system (such as Canvas)

### Student Learning Expectations:

1. Motivated and focused
2. Awareness of online expectations, environment and workload
3. Autonomous, self-motivated learner
4. Positive attitude toward technology
5. Intention to complete the course
6. Ability to work independently
7. Ability to work as a group member
8. Having the confidence to follow directions and to ask for assistance

Before registering for any online course, you should make sure that you have proficient skills in basic computing, web browsing, email, and word processing. Your instructor will not teach these skills as part of the course content. If you do not possess these skills, you may want to enroll in EDT 50: Preparation for Online Learning, or CIS 50: Basic Computer Literacy.

## WHAT ARE THE TYPES OF ONLINE INSTRUCTION?

**Online** courses occur online. Some instructors may require on-campus attendance for orientation, test-taking, or to satisfy other course requirements. Access to email and the Internet are required to complete work using email, chat rooms, discussion boards, and other instructional tools. Online courses are designated as OL in the published class schedule.

**Hybrid** courses include the combination of traditional in-class instruction with online instruction. Therefore, students will be required to attend on-campus meetings as scheduled by the instructor, as well as complete work using email, the campus course management system (Canvas) and/or chat rooms, discussion boards, and other instructional tools. These courses are designated as HYBRID in the published class schedule.

## ENROLLING IN AN ONLINE COURSE?

Students enroll in online sections in the same manner as regular classes. Consult the general enrollment procedures in this schedule for more information.

## ACCESSING ONLINE AND HYBRID COURSES:

Once you are enrolled in a class, go to the Canvas website, [www.cerritos.edu/canvas](http://www.cerritos.edu/canvas), and log on with your username and password.

**Username:** This is your 7-digit student ID number. Example: John Smith, ID #1234567. Your ID number, 1234567, is your username.

**Password:** Your initial password is your 8-digit date of birth in the "mmddyyyy" format. Example: John Smith's date of birth is May 30, 1990. His password would be 05301990.

## ONLINE ORIENTATION:

There is also an online general orientation for all online courses. Go to [www.cerritos.edu/de](http://www.cerritos.edu/de). Some instructors give on-campus orientations. Check course listings for information. **You must attend any mandatory orientations and/or contact your instructor prior to the 1st week of class or you may be dropped.** If the orientation for an online class conflicts with a class that meets on campus, you must attend the on-campus class and notify the online instructor about the conflict in advance.

## FOR INFORMATION CONTACT THE SUCCESS CENTER

Phone: (562) 860-2451, x2404 or (562) 653-7891

Email: [de-info@cerritos.edu](mailto:de-info@cerritos.edu) or visit the DE home page at: <http://www.cerritos.edu/de>

# DISTANCE EDUCATION COURSES

## ONLINE COURSES

Most work and communications occur online. Access to email and the Internet is required. Orientations are mandatory.

### ACCOUNTING

28083	ACCT 61	Turbo Tax Accounting
22733	ACCT 61	Turbo Tax Accounting
22020	ACCT 100	Introduction to Accounting
23465	ACCT 100	Introduction to Accounting
22049	ACCT 133	Spreadsheet Accounting I
22047	ACCT 133	Spreadsheet Accounting I
28085	ACCT 220	Accounting Ethics
28768	ACCT 280	Advanced Accounting

### ADMINISTRATION OF JUSTICE

20186	AJ 101	Introduction to Administration of Justice
20191	AJ 105	Community Relations and Cultural Awareness

### ANTHROPOLOGY

26392	ANTH 115	Physical Anthropology
-------	----------	-----------------------

### ART AND DESIGN

21778	ART 100	Introduction to World Art
20205	ART 101	Art History I: Prehistory to Gothic
22878	ART 102	Art History II: Renaissance to Rococo
28724	ART 104	African Art History
28725	ART 107	Asian Art History
20234	ART 192	Photoshop/Digital Imaging
21204	ART 192	Photoshop/Digital Imaging
26987	ART 192	Photoshop/Digital Imaging
26988	ART 192	Photoshop/Digital Imaging

### ASTRONOMY

22205	ASTR 103	Introductory Astronomy: The Solar System
22427	ASTR 103	Introductory Astronomy: The Solar System
22601	ASTR 103	Introductory Astronomy: The Solar System

### BUSINESS ADMINISTRATION

27262	BA 100	Fundamentals of Business
24203	BA 100	Fundamentals of Business
22004	BA 100	Fundamentals of Business
23913	BA 100	Fundamentals of Business
27263	BA 100	Fundamentals of Business
26855	BA 100	Fundamentals of Business
22541	BA 101	International Business
20816	BA 101	International Business
21760	BA 104	Managing Cultural Diversity
27218	BA 104	Managing Cultural Diversity
22603	BA 106	Human Resource Management
27314	BA 106	Human Resource Management
23896	BA 106	Human Resource Management
22364	BA 106	Human Resource Management
26159	BA 106	Human Resource Management
26708	BA 106	Human Resource Management
23033	BA 107	Human Relations in Business
23777	BA 107	Human Relations in Business
26711	BA 107	Human Relations in Business
27316	BA 107	Human Relations in Business
26857	BA 107	Human Relations in Business
28497	BA 107	Human Relations in Business
28246	BA 108	Labor Management Relations

27264	BA 109	Human Resource Development
27004	BA 110	Advertising
27732	BA 110	Advertising
21759	BA 113	Legal Environment of Business
23914	BA 113	Legal Environment of Business
22000	BA 113	Legal Environment of Business
27424	BA 113	Legal Environment of Business
27425	BA 113	Legal Environment of Business
27456	BA 113	Legal Environment of Business
20253	BA 114	Marketing
23015	BA 114	Marketing
26677	BA 114	Marketing
27317	BA 114	Marketing
26719	BA 114	Marketing
27733	BA 114	Marketing
26675	BA 114	Marketing
22007	BA 115	Management-Business
20817	BA 115	Management-Business
23036	BA 115	Management-Business
26161	BA 115	Management-Business
26325	BA 115	Management-Business
28090	BA 115	Management-Business
27318	BA 117	Introduction to Supervision
23479	BA 118	Retail Management
28283	BA 118	Retail Management
23478	BA 118	Retail Management
22865	BA 118	Retail Management
26690	BA 118	Retail Management
27315	BA 118	Retail Management
26679	BA 120	Management-Accounting and Internal Control
26720	BA 120	Management-Accounting and Internal Control
26722	BA 120	Management-Accounting and Internal Control
24205	BA 120	Management-Accounting and Internal Control
28093	BA 120	Management-Accounting and Internal Control
28578	BA 120	Management-Accounting and Internal Control
28579	BA 120	Management-Accounting and Internal Control
27734	BA 121	Sales
26828	BA 121	Sales
28580	BA 126	e-Learning
22265	BA 132	Computer Applications for Managers
27012	BA 132	Computer Applications for Managers
27007	BA 132	Computer Applications for Managers
25870	BA 132	Computer Applications for Managers
23024	BA 132	Computer Applications for Managers
28094	BA 132	Computer Applications for Managers
21525	BA 152	Fundamentals of Importing and Exporting
22006	BA 153	Small Business Management
28095	BA 153	Small Business Management
27320	BA 153	Small Business Management
23770	BA 155	Introduction to Global Logistics
23026	BA 156	Motivational Presentation Skills for Managers
25784	BA 156	Motivational Presentation Skills for Managers
22864	BA 156	Motivational Presentation Skills for Managers
27736	BA 156	Motivational Presentation Skills for Managers
26728	BA 156	Motivational Presentation Skills for Managers
26729	BA 156	Motivational Presentation Skills for Managers
27737	BA 156	Motivational Presentation Skills for Managers
26730	BA 157	Principles of Public Relations
28096	BA 157	Principles of Public Relations
27322	BA 204	Project Management
23771	BA 205	Organizational Leadership
25732	BA 208	Leadership for Women in Business
24206	BA 208	Leadership for Women in Business

# DISTANCE EDUCATION COURSES (CONTINUED)

## BUSINESS COMMUNICATIONS OFFICE TECHNOLOGY

28774	BCOT 46	Business Communications
21051	BCOT 62	Computer Keyboarding
21442	BCOT 62	Computer Keyboarding
21094	BCOT 62	Computer Keyboarding
21454	BCOT 62	Computer Keyboarding
21112	BCOT 63	Keyboarding Speed/Control Building
21462	BCOT 63	Keyboarding Speed/Control Building
26365	BCOT 81	Legal Office Procedures
26667	BCOT 81	Legal Office Procedures
21517	BCOT 97	Microsoft Outlook
21518	BCOT 97	Microsoft Outlook
21519	BCOT 112	Microsoft Word
21520	BCOT 112	Microsoft Word
21998	BCOT 113	Microsoft Excel
21999	BCOT 113	Microsoft Excel
24207	BCOT 113	Microsoft Excel
24208	BCOT 113	Microsoft Excel
21521	BCOT 114	Introduction to Microsoft Office
21522	BCOT 114	Introduction to Microsoft Office
22140	BCOT 118	Microsoft Access for Office Technology
22141	BCOT 118	Microsoft Access for Office Technology
28775	BCOT 148	Effective Business Presentations
26164	BCOT 152	Job Search in the Business Field
26165	BCOT 155	Administrative Secretarial Procedures
26166	BCOT 155	Administrative Secretarial Procedures
25737	BCOT 161	Principles of Filing
25738	BCOT 161	Principles of Filing
28049	BCOT 162	Business Spelling and Proofreading Skills
27014	BCOT 247	Managerial Business Communications

27794	CIS 101	Introduction to Computer Information Systems
21539	CIS 101	Introduction to Computer Information Systems
21541	CIS 101	Introduction to Computer Information Systems
21858	CIS 101	Introduction to Computer Information Systems
21859	CIS 101	Introduction to Computer Information Systems
26863	CIS 101	Introduction to Computer Information Systems
26864	CIS 101	Introduction to Computer Information Systems
24105	CIS 101	Introduction to Computer Information Systems
24106	CIS 101	Introduction to Computer Information Systems
26860	CIS 101	Introduction to Computer Information Systems
28681	CIS 101	Introduction to Computer Information Systems
28682	CIS 101	Introduction to Computer Information Systems
28683	CIS 101	Introduction to Computer Information Systems
28684	CIS 101	Introduction to Computer Information Systems
28685	CIS 101	Introduction to Computer Information Systems
21802	CIS 102	Introduction to Microcomputer Hardware and Applications Software
21803	CIS 102	Introduction to Microcomputer Hardware and Applications Software
20322	CIS 103	Computer Programming Logic
21225	CIS 103	Computer Programming Logic
23729	CIS 103	Computer Programming Logic
23730	CIS 103	Computer Programming Logic
26851	CIS 103	Computer Programming Logic
26852	CIS 103	Computer Programming Logic
23910	CIS 103	Computer Programming Logic
23911	CIS 103	Computer Programming Logic
21808	CIS 151	Microsoft Excel for Information Systems/ Information Technology
21809	CIS 151	Microsoft Excel for Information Systems/ Information Technology
20852	CIS 155	Microsoft Access
21373	CIS 155	Microsoft Access
27305	CIS 160	Web Page Development
27306	CIS 160	Web Page Development
23638	CIS 162	HTML and CSS
23639	CIS 162	HTML and CSS
27463	CIS 162	HTML and CSS
27464	CIS 162	HTML and CSS
24147	CIS 170A	Networking Fundamentals
24148	CIS 170A	Networking Fundamentals
24149	CIS 170B	Network + Certification
24150	CIS 170B	Network + Certification
24139	CIS 170F	Advanced Switching and Routing
24140	CIS 170F	Advanced Switching and Routing
24141	CIS 170G	Wide Area Networks
24142	CIS 170G	Wide Area Networks
26866	CIS 170H	TCP/IP Fundamentals
26110	CIS 170P	Introduction to Ethical Hacking
26111	CIS 170P	Introduction to Ethical Hacking
27795	CIS 170R	Computer and Digital Forensics
27796	CIS 170R	Computer and Digital Forensics
26098	CIS 183	Java Programming
26099	CIS 183	Java Programming
28781	CIS 183	Java Programming
28782	CIS 183	Java Programming
21919	CIS 202A	Project Management for Information Technology
21920	CIS 202A	Project Management for Information Technology
26102	CIS 207	Database Design and SQL
26103	CIS 207	Database Design and SQL
26684	CIS 208A	Oracle SQL and PL/SQL
26685	CIS 208A	Oracle SQL and PL/SQL
23646	CIS 212	Introduction to Microsoft Windows Administration
23647	CIS 212	Introduction to Microsoft Windows Administration
21921	CIS 213F	Microsoft Windows Server Administration
21922	CIS 213F	Microsoft Windows Server Administration
21149	CIS 271	Computer and Information Sciences Occupational Work Experience
21150	CIS 272	Computer and Information Sciences Occupational Work Experience
21151	CIS 273	Computer and Information Sciences Occupational Work Experience
21544	CIS 274	Computer and Information Sciences Occupational Work Experience
26739	CIS 280X	Object-Oriented Programming in C++
26740	CIS 280X	Object-Oriented Programming in C++
28688	CIS 285A	ASP.Net Programming
28689	CIS 285A	ASP.Net Programming

## CHILD DEVELOPMENT

21485	CD 110	Child Development
-------	--------	-------------------

## CHILD DEVELOPMENT/EARLY CHILDHOOD

22503	CDEC 161	Health, Safety, and Nutrition
-------	----------	-------------------------------

## CHINESE

27766	CHIN 260	Chinese Culture and Society
28568	CHIN 260	Chinese Culture and Society

## COMPUTER AND INFORMATION SCIENCES

25772	CIS 58A	PC Operating System A+ Certification
25773	CIS 58A	PC Operating System A+ Certification
26106	CIS 58B	PC Core Hardware A+ Certification
26107	CIS 58B	PC Core Hardware A+ Certification
20847	CIS 101	Introduction to Computer Information Systems
21369	CIS 101	Introduction to Computer Information Systems
20849	CIS 101	Introduction to Computer Information Systems
21371	CIS 101	Introduction to Computer Information Systems
23725	CIS 101	Introduction to Computer Information Systems
23726	CIS 101	Introduction to Computer Information Systems
28783	CIS 101	Introduction to Computer Information Systems
28784	CIS 101	Introduction to Computer Information Systems
28785	CIS 101	Introduction to Computer Information Systems
28786	CIS 101	Introduction to Computer Information Systems
21114	CIS 101	Introduction to Computer Information Systems
21463	CIS 101	Introduction to Computer Information Systems
23727	CIS 101	Introduction to Computer Information Systems
23728	CIS 101	Introduction to Computer Information Systems
28678	CIS 101	Introduction to Computer Information Systems
28679	CIS 101	Introduction to Computer Information Systems
27793	CIS 101	Introduction to Computer Information Systems

# DISTANCE EDUCATION COURSES

23733	CIS 286	Software Development with C#
23734	CIS 286	Software Development with C#

## COUNSELING

23157	COUN 200	Success in College and Career
26148	COUN 200	Success in College and Career
23156	COUN 200	Success in College and Career

## DANCE

22148	DANC 100	Dance Appreciation
27221	DANC 100	Dance Appreciation
22147	DANC 100	Dance Appreciation
28111	DANC 100	Dance Appreciation
22831	DANC 100	Dance Appreciation
28112	DANC 100	Dance Appreciation
28259	DANC 100	Dance Appreciation
28295	DANC 100	Dance Appreciation
28150	DANC 101	History of Dance

## EARTH SCIENCE

20875	ESCI 104	Oceanography
-------	----------	--------------

## ECONOMICS

25685	ECON 101	Economic Issues and Policy
28039	ECON 201	Principles of Macroeconomics
28040	ECON 201	Principles of Macroeconomics
23565	ECON 201	Principles of Macroeconomics
23566	ECON 201	Principles of Macroeconomics
28043	ECON 201	Principles of Macroeconomics
28044	ECON 201	Principles of Macroeconomics
23567	ECON 201M	Principles of Macroeconomics
23568	ECON 201M	Principles of Macroeconomics
28041	ECON 201M	Principles of Macroeconomics
28042	ECON 201M	Principles of Macroeconomics
28045	ECON 201M	Principles of Macroeconomics
28046	ECON 201M	Principles of Macroeconomics
22590	ECON 202	Principles of Microeconomics
22591	ECON 202	Principles of Microeconomics
28589	ECON 202	Principles of Microeconomics
28590	ECON 202	Principles of Microeconomics
22447	ECON 202M	Principles of Microeconomics
22554	ECON 202M	Principles of Microeconomics
28591	ECON 202M	Principles of Microeconomics
28592	ECON 202M	Principles of Microeconomics

## EDUCATIONAL TECHNOLOGY (EDTCH)

28145	EDT 125	Fundamentals of Online Teaching
27748	EDT 170	Using A CMS/LMS For Education

## ENGINEERING DESIGN TECHNOLOGY

27926	ENGT 117	Geometrical Dimensioning and Tolerancing
-------	----------	--

## ENGLISH

20375	ENGL 100	Freshman Composition
25813	ENGL 100	Freshman Composition
20380	ENGL 100	Freshman Composition
20386	ENGL 100	Freshman Composition
23798	ENGL 100	Freshman Composition
20387	ENGL 100	Freshman Composition

20388	ENGL 100	Freshman Composition
23740	ENGL 100	Freshman Composition
23741	ENGL 100	Freshman Composition
22454	ENGL 100	Freshman Composition
21910	ENGL 100	Freshman Composition
22231	ENGL 100	Freshman Composition
22810	ENGL 100	Freshman Composition
23746	ENGL 100	Freshman Composition
20390	ENGL 100	Freshman Composition
20369	ENGL 100	Freshman Composition
28280	ENGL 100	Freshman Composition
21530	ENGL 103	Critical and Argumentative Writing
26773	ENGL 103	Critical and Argumentative Writing
23804	ENGL 103	Critical and Argumentative Writing
27346	ENGL 103	Critical and Argumentative Writing
26775	ENGL 103	Critical and Argumentative Writing
28173	ENGL 103	Critical and Argumentative Writing
28555	ENGL 103	Critical and Argumentative Writing
28556	ENGL 103	Critical and Argumentative Writing
25308	ENGL 103	Critical and Argumentative Writing
28260	ENGL 103	Critical and Argumentative Writing
28261	ENGL 103	Critical and Argumentative Writing
28890	ENGL 103	Critical and Argumentative Writing
28560	ENGL 227	Modern and Contemporary Literature

## ENGLISH AS A SECOND LANGUAGE

26891	ESL 11	ESL Reading 1
27765	ESL 21B	ESL Advanced Vocabulary
26757	ESL 31	ESL Reading 2
25844	ESL 57	TOEFL Preparation Course

## FINANCE

22059	FIN 125	Personal Finance
22060	FIN 125	Personal Finance
23470	FIN 125	Personal Finance
28084	FIN 125	Personal Finance

## GEOGRAPHY

28712	GEOG 102	Cultural Geography
28226	GEOG 105	World Regional Geography

## HEALTH EDUCATION

26445	HED 100	Contemporary Health Problems
20890	HED 100	Contemporary Health Problems
21567	HED 100	Contemporary Health Problems
21573	HED 100	Contemporary Health Problems
21656	HED 100	Contemporary Health Problems
21117	HED 100	Contemporary Health Problems
21572	HED 100	Contemporary Health Problems
22604	HED 100	Contemporary Health Problems
26449	HED 100	Contemporary Health Problems
26835	HED 100	Contemporary Health Problems

## HISTORY

27276	HIST 102	Political and Social History of the United States: 1500s to 1876
28050	HIST 102	Political and Social History of the United States: 1500s to 1876
28051	HIST 102	Political and Social History of the United States: 1500s to 1876
27278	HIST 103	Political and Social History of the United States: 1877 to Present
28052	HIST 103	Political and Social History of the United States: 1877 to Present

# DISTANCE EDUCATION COURSES (CONTINUED)

## HUMANITIES

20449 HUM 100 The Art of Being Human

## JOURNALISM

28134 JOUR 100 Mass Communications and Society

## KINESIOLOGY

27860 KIN 100 Introduction to Kinesiology  
 28140 KIN 100 Introduction to Kinesiology  
 28141 KIN 100 Introduction to Kinesiology  
 25326 KIN 104 Fitness and Wellness  
 25335 KIN 108 Women in Sports  
 27222 KIN 108 Women in Sports

## LAW

26168 LAW 110 Business Law  
 27260 LAW 111 Business Law

## MACHINE TOOL TECHNOLOGY

26961 MTT 62 Fixture Tooling

## MATHEMATICS

26862 MATH 60 Elementary Algebra  
 28077 MATH 60 Elementary Algebra  
 28078 MATH 80 Intermediate Algebra  
 22980 MATH 80 Intermediate Algebra  
 23610 MATH 80 Intermediate Algebra  
 28079 MATH 112 Elementary Statistics  
 23611 MATH 114 College Algebra  
 27084 MATH 114 College Algebra

## MEDICAL ASSISTANT

23290 MA 61 Medical Terminology  
 21055 MA 61 Medical Terminology

## MUSIC

27851 MUS 100 Music Appreciation  
 20544 MUS 101 Introduction to World Music  
 21593 MUS 104B History of Rock Music  
 22880 MUS 104B History of Rock Music  
 22247 MUS 105 Music Fundamentals  
 28733 MUS 105 Music Fundamentals  
 27853 MUS 105 Music Fundamentals

## POLITICAL SCIENCE

23348 POL 101 American Political Institutions  
 20662 POL 101 American Political Institutions  
 23349 POL 101 American Political Institutions  
 20991 POL 101 American Political Institutions  
 21651 POL 101 American Political Institutions  
 22624 POL 101 American Political Institutions  
 27280 POL 101 American Political Institutions

21550 POL 101 American Political Institutions  
 21551 POL 101 American Political Institutions  
 21552 POL 101 American Political Institutions  
 21553 POL 101 American Political Institutions  
 27281 POL 101 American Political Institutions  
 27323 POL 101 American Political Institutions

## PSYCHOLOGY

20680 PSYC 101 General Introductory Psychology  
 28581 PSYC 101 General Introductory Psychology  
 21554 PSYC 101 General Introductory Psychology  
 20681 PSYC 101 General Introductory Psychology  
 20684 PSYC 101 General Introductory Psychology  
 20995 PSYC 101 General Introductory Psychology  
 22634 PSYC 241 Introduction to Psychobiology

## READING

28219 READ 49 Introduction to College Reading  
 26467 READ 54 Advanced College Reading  
 20711 READ 54 Advanced College Reading  
 22439 READ 54 Advanced College Reading  
 28221 READ 54 Advanced College Reading  
 28220 READ 54 Advanced College Reading  
 27773 READ 97 Introduction to College Reading-Accelerated  
 23754 READ 200 Analysis and Critical Reading  
 28222 READ 200 Analysis and Critical Reading

## REAL ESTATE

22066 RE 101 Real Estate Principles  
 22076 RE 101 Real Estate Principles  
 23506 RE 130 Real Estate Practice  
 23507 RE 130 Real Estate Practice

## SPANISH

21029 SPAN 245 Introduction to Chicano/Mexican American Culture

## SPEECH

23742 SPCH 100 Fundamentals of Oral Communication  
 21975 SPCH 100 Fundamentals of Oral Communication  
 23454 SPCH 100 Fundamentals of Oral Communication  
 25724 SPCH 110 Intercultural Communication  
 21538 SPCH 110 Intercultural Communication  
 28574 SPCH 115 Gender, Communication, and the Digital Revolution  
 25206 SPCH 200 Contemporary Communication Topics  
 23462 SPCH 200 Contemporary Communication Topics

## THEATRE ARTS

20756 TH 101 Introduction to the Theatre  
 25283 TH 101 Introduction to the Theatre  
 28214 TH 101 Introduction to the Theatre  
 28736 TH 101 Introduction to the Theatre  
 28215 TH 101 Introduction to the Theatre  
 28740 TH 101 Introduction to the Theatre

## WOMEN'S AND GENDER STUDIES

28777 WGS 115 Gender, Communication, and the Digital Revolution

# SEXUAL AND GENDER-BASED MISCONDUCT

## POLICY ON AFFIRMATIVE CONSENT, SEXUAL ASSAULT, AND TITLE IX

Cerritos College is committed to providing a safe and secure environment for all members of the campus community. Board Policy and Administrative Procedure 3540: Sexual and Other Assaults on Campus, operationalize relevant State and Federal Laws. These cover sexual assaults including rape, sexual battery, and threat of sexual assault; dating violence; domestic violence; stalking; and failure to have affirmative consent. District response including claimant options, victim resources, case investigation, and administrative and law enforcement response are provided in Administrative Procedure 3540. Any student or employee who becomes a victim of sexual violence, dating violence, domestic violence, or stalking is encouraged to report the matter immediately to Dr. Valyncia C. Raphael, District Title IX Coordinator in the Office of Human Resource Services. The phone number for the Title IX Coordinator is (562) 860-2451, ext. 2276, and the email address is [TitleIXcoordinator@cerritos.edu](mailto:TitleIXcoordinator@cerritos.edu). Additional information is available at <https://www.cerritos.edu/title-ix>.

The District is dedicated to providing prompt and compassionate services. In the event of an incident, Student Health Services will provide confidential support services and direction. The phone number for Student Health Services is (562) 860-2451, ext. 2321.

For more information, please see Board Policy 3540 and Administrative Procedure 3540: Sexual and Other Assaults on Campus. This Policy and Procedure are on the Board Policy web page at: <http://www.cerritos.edu/board/policies>.

## AFFIRMATIVE CONSENT POLICY

Board Policy 3540 and 5500 define “affirmative consent” as affirmative, conscious, and voluntary agreement to engage in sexual activity. Lack of protest or resistance does not mean consent, nor does silence mean consent. Affirmative consent must be ongoing throughout a sexual activity and can be revoked at any time. The existence of a dating relationship between the persons involved, or the fact of past sexual relations between them, should never by itself be assumed to be an indicator of consent. People under 18 years old; incapacitated by drugs, alcohol, or medication; asleep, unconscious or otherwise unable to understand the fact, nature, or extent of the sexual activity cannot give consent. Failure, as a person involved in sexual activity, to ensure mutual, affirmative consent throughout sexual activity constitutes good cause for discipline, includ-

ing but not limited to the removal, suspension, or expulsion of a student. Information about violators of this policy are encouraged to report this matter immediately to the Director of Diversity, Compliance, and Title IX Coordinator in the Office of Human Resources or the Campus Police. The number for the Campus Police is (562) 860-2451, ext. 2325.

## SEXUAL HARASSMENT

It is the policy of the Cerritos Community College District to provide an educational, employment, and business environment free of unwelcome sexual advances, requests or offers for sexual favors, and other verbal or physical conduct or communications constituting sexual harassment, as defined and otherwise prohibited by federal and state statutes and Board Policy.

The Board of Trustees and the President-Superintendent have provided regulations and procedures to implement this policy and the regulations and procedures are included as a part of the District’s Equal Employment Opportunity Plan and Board Policy.

It is a violation of Board Policy for anyone who is authorized to recommend or take personnel or academic actions affecting an employee or student, or who is otherwise authorized to transact business or perform other acts or services on behalf of the Cerritos Community College District, to engage in sexual harassment as defined in Board Policy or as described below.

Sexual harassment occurs when unwelcome sexual advances, requests for sexual favors and other verbal or physical conduct of a sexual nature takes place and:

1. Is made explicitly or implicitly a term or condition of an individual’s educational status or employment; or
2. Is used as a basis for educational or employment decisions affecting such individual; or
3. Has the purpose or effect of unreasonably interfering with an individual’s work performance or creating an intimidating, hostile or offensive educational or working environment; or
4. Is used as the basis for any decision affecting the individual regarding benefits, services, honors, programs, or activities available at or through the District. Informal and formal complaints under this policy shall be processed through the District’s Administrative Procedure 3435: Discrimination and Harassment Investigations, through the Director of Diversity, Compliance, and Title IX Coordinator. The District’s Policies and Procedures are available on the website at

**Stay Falcon Safe!**

**We are Falcons! We always keep our nest safe and look out for each other.**

**IF YOU ARE EXPERIENCING**

- Stalking
- Bullying, verbal or written threats
- Cyberbullying
- Dating or domestic violence
- Sexual or physical assault

**HELP IS AVAILABLE**

**Dial 562-860-2451 plus the extension below:**

**On-Campus Resources**

- Student Health Services: Ext. 2321
- Campus Police: 911 or Ext. 3076
- Student Conduct and Grievances: Ext. 2473
- Title IX, including Sexual Harassment: Ext. 2276
- Bicycle Safety and Theft Prevention: Ext. 3076



# NOTIFICATION OF RIGHTS UNDER FERPA

The Family Educational Rights and Privacy Act (FERPA) affords students certain rights with respect to their education records. These rights include:

- 1) The right to inspect and review the student's education records within 45 days of the day the College receives a request for access.

A student should submit to the registrar or designee a written request that identifies the record(s) the student wishes to inspect. The registrar will make arrangements for access and notify the student of the time and place where the records may be inspected. If the records are not maintained by the registrar, the registrar shall advise the student of the correct official to whom the request should be addressed.

- 2) The right to request the amendment of the student's education records that the student believes are inaccurate, misleading, or otherwise in violation of the student's privacy rights under FERPA.

A student who wishes to ask the College to amend a record should write the registrar, clearly identify the part of the record the student wants changed, and specify why it should be changed.

If the College decides not to amend the record as requested, the College will notify the student in writing of the decision and the student's right to a hearing regarding the request for amendment. Additional information regarding the hearing procedures will be provided to the student when notified of the right to a hearing.

- 3) The right to provide written consent before the College discloses personally identifiable information from the student's education records, except to the extent that FERPA authorizes disclosure without consent.

The College discloses education records without a student's prior written consent under the FERPA exception for disclosure to school officials with legitimate educational interests. A school official is a person employed by the College in an administrative, supervisory, academic or research, or support staff position (including law enforcement unit personnel and health staff); a person or company with whom the College has contracted as its agent to provide a service instead of using College employees or officials (such as an attorney, auditor, or collection agent); or a student serving on an official committee, such as a disciplinary or grievance committee, or assisting another school official in performing his or her tasks.

A school official has a legitimate educational interest if the official needs to review an education record in order to fulfill his or her professional responsibilities for the College. The College may also disclose education records without consent to officials of another school in which a student seeks or intends to enroll.

- 4) The right to file a complaint with the U.S. Department of Education concerning alleged failures by the College to comply with the requirements of FERPA. The name and address of the office that administers FERPA is:

Family Policy Compliance Office  
U.S. Department of Education  
400 Maryland Avenue, SW  
Washington, DC 20202-5901

## DIRECTORY INFORMATION

Cerritos College will not release personal data about students without their prior written consent except to persons and agencies authorized by law. The college may make an exception to legitimate inquiries, by providing general directory information to include: name • major field of study • class level • dates of attendance • degrees and awards received • participation in officially recognized activities and sports • weight and height of members of athletic teams, and • previous educational institutions attended.

## STUDENT RECORDS CONSENT

Cerritos College may permit access to student records to any person for whom the student has executed written consent specifying the records to be released and identifying the party or parties to whom the records may be released. Such consent must be signed and dated by the student. The recipient must be notified that the transmission of the information to others is prohibited (California Administrative Regulations, Title 5, Section 54616).

## WITHHOLDING OF STUDENT RECORDS

Student records may be withheld pending satisfaction of certain requirements, per Board Policy and Administrative Procedure 5035.

*Reference: Board Policy and Administrative Procedure 5040*

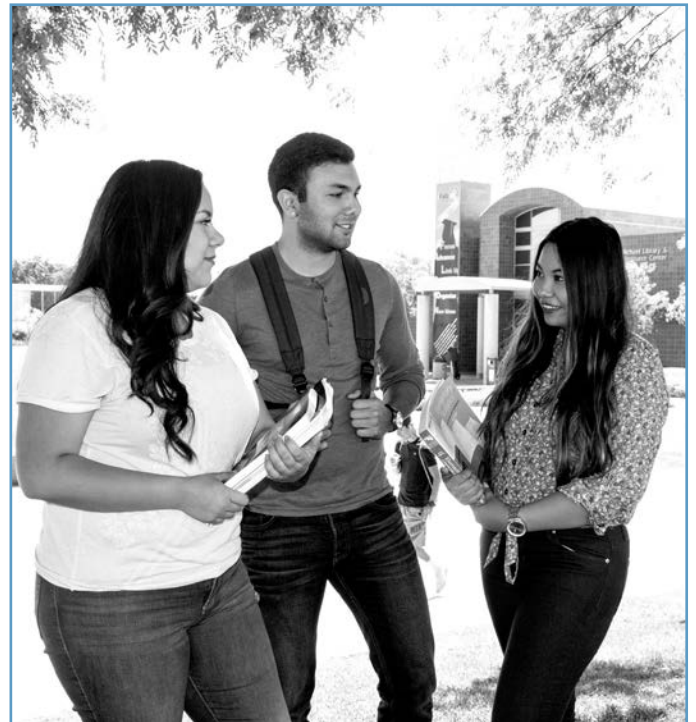

# GENERAL EDUCATION REQUIREMENTS FOR THE ASSOCIATE DEGREE AND FOR TRANSFER TO THE CALIFORNIA STATE UNIVERSITY AND UNIVERSITY OF CALIFORNIA

---

Requirements for the Associate in Arts (A.A.) Degree at Cerritos College can be met in one of three different ways: Plan A, B, or C.

**PLAN A** is designed primarily for those students interested in preparing for a vocational career upon graduation. Plan A may also be used by university transfer students and for students in vocational majors who may possibly wish to transfer in the future; however, there are courses listed under Plan A that are not transferable for general education credit to the four-year universities. Therefore, students wishing to use this option should see a Cerritos College counselor for advice in selecting the A.A. General Education plan that, in combination with a major, will best match their educational and career goals. Please see the Plan A degree description page for further details.

**PLAN B** is designed primarily for students who will transfer to a California State University (CSU) campus and are not interested in attending a University of California campus. Students may use this plan to combine completion of both the Associate in Arts general education requirements, and the California State University (CSU) General Education Certification pattern. Students should see a counselor for advice on selecting the A.A. General Education plan that, in combination with a major, will best match their educational and career goals. Please see the Plan B degree description page for further details.

**PLAN C** is designed primarily for students who intend to transfer to the University of California (UC), or who are undecided between transferring to the University of California or the California State University. Students may use this plan to combine completion of both the A.A. degree general education requirements and the Intersegmental General Education Transfer Curriculum (IGETC) requirements. Plan C may not be recommended for some majors at certain CSU or UC campuses. Please see the Plan C description page for further details.

*The significant differences between Plan A, Plan B, and Plan C are:*

**Plan A** requires the completion of a minimum of 18 units of identified general education courses and requirements and a minimum of 18 units of specified “major” courses, as well as proficiency requirements and electives if necessary, to total a minimum of 60 degree applicable units.

**Plan B** requires a minimum of 39 units of identified CSU general education courses and requirements plus specified major courses, the health and wellness proficiency requirement, and elective courses if necessary, for a minimum of 60 degree applicable units.

If a student only wishes to transfer at an upper division level and is not seeking an A.A. degree, a minimum of 60 CSU transferable units is required (see transfer requirements for CSU and your counselor).

**Plan C** requires a minimum of 34 (UC) or 37 (CSU) units of identified general education courses and requirements plus specified major courses, the health and wellness proficiency requirement, and electives if necessary, to total a minimum of 60 degree applicable units.

If a student only wishes to transfer at an upper division level and is not seeking an A.A. degree, a minimum of 60 UC transferable units is required (see IGETC, UC transfer requirements, and your counselor).

There are important differences among the three plans. In order to select the plan that best meets each individual’s A.A. and transfer goals, students should see a Cerritos College counselor.



# GENERAL EDUCATION REQUIREMENTS FOR THE ASSOCIATE DEGREE

## Associate in Arts Degree General Education 2018-19 Plan A Degree and/or Career Option

A total of 60 degree applicable units, including the following requirements, must be completed to qualify for the A.A. degree:

1. MAJOR PROGRAM REQUIREMENTS:  
Complete all requirements for the chosen major program under "Major Requirements" in the Cerritos College Catalog.
  2. MATHEMATICS PROFICIENCY REQUIREMENT:  
This requirement can be met by one of the following options:
    - a. Earn a score on the College Level Math test sufficient for placement in a course above the level of MATH 80 or MATH 80B.
    - b. Completion of MATH 80 or MATH 80B with a grade of Pass, or "C", or higher.
    - c. For other options, see your counselor.
  3. READING PROFICIENCY REQUIREMENT:  
This requirement can be met by one of the following options:
    - a. Earn a score on the reading proficiency test sufficient for placement in a course above the level of READ 54.
    - b. Completion of READ 54 or READ 97 with a grade of Pass, or "C", or higher.
    - c. For other options, see your counselor.
  4. WRITING PROFICIENCY REQUIREMENT:  
Completion of ENGL 100 with a grade of Pass, or "C", or higher.
  5. HEALTH AND WELLNESS PROFICIENCY REQUIREMENT:  
This requirement can be met by one of the of the following options:
    - a. Completion with a grade of Pass, or "C", or higher of at least one unit of a course from the approved department list below:  
Athletics 200L, 201LA, 201LB, 201LC, 202L, 203LA, 203LB, 203LC, 204L, 205LA, 205LB, 205LC, 205LD, 205LE, 206L, 207LA, 207LB, 207LC, 208L, 209LA, 209LB, 209LC, 210L, 211LA, 211LB, 211LC, 212L, 213LA, 213LB, 213LC, 214L, 215LA, 215LB, 215LC, 216L, 217LA, 217LB, 217LC, 218L, 219LA, 219LB, 219LC, 220L, 221LA, 221LB, 221LC, 221LD, 222L, 223LA, 223LB, 223LC, 223LD, 224L, 225LA, 225LB, 225LC, 225LD, 226L, 227LA, 227LB, 227LC, 228L, 229LA, 229LB, 229LC, 230L, 231LA, 231LB, 231LC, 232L, 233LA, 233LB, 233LC, 234L, 235LA, 235LB, 235LC, 235LD, 236L, 237LA, 237LB, 237LC  
Kinesiology 100, 102, 104, 106, 120, 121, 122, 123, 130, 131, 132, 133, 134, 200, 202, 203, 206, 207, 210  
Physical Education Exercise 100, 100A, 101, 102, 103, 103A, 104, 105, 106, 107, 110, 111, 112, 116, 118, 119, 124, 126, 130, 132, 134, 136, 138, 139, 140, 141, 145, 147, 149, 151, 152, 155, 156, 157, 161, 162, 163, 165, 166, 167, 169, 170, 171, 172, 176, 177, 178, 179, 181, 184, 185, 186, 188, 189, 191, 192, 194, 240, 245, 246, 249, 261, 263, 265, 266, 267, 271, 272, 274, 276, 278, 281, 282, 284, 285, 288, 289, 291, 292  
Other courses that will meet the requirement include Dance 105, 106A, 106B, 107, 108A, 108B, 108C, 109, 110, 112, 120, 121, 122, 123, 124, 125, 126, 130A, 130B, 133, 134, 135, 136, 140, 141, 142, 143, 144, 150, 151
6. GENERAL EDUCATION REQUIREMENTS: PLAN A 18 UNITS
    - a. NATURAL SCIENCES: 3 UNITS MINIMUM FROM EITHER PHYSICAL SCIENCES OR BIOLOGICAL SCIENCES
      - (1) Physical Sciences  
Astronomy 102, 103, 104, 105L (lab), 106  
Chemistry 100 (lab), 110 (lab), 111 (lab), 112 (lab)  
Earth Science 101, 102 (lab), 104, 104L (lab), 106, 110 (lab)  
Energy 100  
Geography 101, 101L (lab), 103  
Geology 101 (lab), 102, 102L (lab), 103, 103L (lab), 105L (lab), 201 (lab), 204, 207 (lab), 208, 209  
Physical Science 100, 112 (lab)  
Physics 100 (lab), 101 (lab), 102 (lab), 201 (lab), 202 (lab), 203 (lab)
      - (2) Biological Sciences  
Anatomy and Physiology 120 (lab), 150 (lab), 151 (lab), 200 (lab), 201 (lab)  
Anthropology \*\*110, 115, 115L (lab)  
Biology 105, 110 (lab), 115 (lab), 120 (lab), 200 (lab), 201 (lab)  
Botany 120 (lab)  
Microbiology 200 (lab)  
Psychology 241  
Zoology 120 (lab)
    - b. SOCIAL AND BEHAVIORAL SCIENCES: 3 UNITS MINIMUM  
**NOTE:** *Completion of a U.S. history or government course which fulfills the California State University requirement taken at any accredited institution may be used in lieu of the course requirement.*  
One course from Section B1 or B2 is required.
      - (1) History 101, 102, 103  
(This requirement can be met by successfully passing the College Board's Advanced Placement Exam, U.S. History. Unit credit is awarded for passing the AP exam option with a score of 3 or higher.)
      - (2) Political Science 101 or 201  
(This requirement can be met by successfully passing the College Board's Advanced Placement exam, U.S. Government and Politics. Unit credit is awarded for passing the Advanced Placement exam option with a score of 3 or higher.)
      - (3) Social and Behavioral Sciences  
Administration of Justice 101  
American Sign Language 220  
Anthropology 100, 120, 170, 200, 201, 202, 203, 205, \*\*\*206

# GENERAL EDUCATION REQUIREMENTS FOR THE ASSOCIATE DEGREE

- Business Administration \*\*208  
 Child Development 110  
 Child Development/Early Childhood \*\*113  
 Counseling \*\*150, 200  
 Economics 101, 102, 201, 201M, 202, 202M, 204  
 Environmental Policy 200  
 Finance 125  
 Geography 102, 105, 140  
 Health Education \*\*\*103  
 History 110, 120, 204, 210, 220, 221, 230, 235, 241, 242, 245, 246, 250, 255, 260, 265, \*\*270, 275  
 Humanities 107  
 Journalism 100  
 Kinesiology 108, \*\*\*211  
 Political Science 110, 210, 220, 230, 240, \*\*\*250, 260  
 Psychology 101, 150, 251, 261, 271  
 Sociology 101, 110, 120, 201, 202, 205, 210, 215, \*\*225, 230, 250  
 Speech 110, \*\*\*115  
 Speech Language Pathology \*\*105  
 Women's and Gender Studies 101, \*\*\*103, 105, 107, 108, \*\*\*115, 202, 204, 205, 206, \*\*208, \*\*\*209, \*\*\*250,
- c. FINE ARTS AND HUMANITIES: 3 UNITS MINIMUM FROM EITHER FINE ARTS OR HUMANITIES
- (1) FINE ARTS  
 Architecture \*\*110, 112  
 Art 100, 101, 102, 103, 104, 105A, 105B, 106, 107, \*108, \*109, 110, 113, 116, 118, \*\*119A, 120, 130A, 150, \*\*186, \*\*192, 193, \*\*200  
 Dance 100, 101  
 Film 159  
 Humanities \*108, \*109, \*\*200  
 Music 100, 101, 102, 103, 104, 104B, 105, 180  
 Photography 100, 160  
 Theatre 101, 102, 103, 104, \*\*110, 150, RTV/TH 151, RTV 152  
 Women's and Gender Studies 118
- (2) HUMANITIES  
 American Sign Language 110, 111, \*\*\*210, \*\*\*211  
 Art \*108, \*109, 124, 125, 207  
 Chinese 101, 102, 201, 202, 260  
 English 102, 106, 221A, 221B, 222, 223, 224, 225, 226, 227, 228, 230A, 230B, 232, 233, 234, 235, 236, 237, 238, 239, 245, 246A, 246B, 248A, 248B  
 French 101, 102, 201, 202, 203, 281, 282, 283, 285  
 German 101, 102, 201, 202  
 Humanities 100, \*108, \*109, 125  
 Japanese 101, 102, 201, 202  
 Philosophy 100, 102, 104, 105, 107, 108, 109, 130, 140, 200, 201, 203, 204, 205, 206  
 Photography 150  
 Spanish 101, 102, 111, 112, 201, 202, 206, 210, 245, 285  
 Speech 140, \*\*145  
 Women's and Gender Studies 102, 109, 207
- d. LANGUAGE AND RATIONALITY: 6 UNITS MINIMUM  
 Select at least three units from Section D1 and three units from Section D2:
- (1) ENGLISH COMPOSITION  
 English 100
- (2) COMMUNICATION AND ANALYTICAL THINKING  
 Business Communication \*\*148  
 Computer and Information Sciences \*\*101, \*\*102, \*\*103  
 Engineering Design Technology \*\*131  
 English 103, 110  
 Mathematics \*\*80, \*\*80B, \*\*\*110A, \*\*\*110B, 112, 114, 115, 116, \*\*\*140, 155, 160, 170, 190, 225, 250  
 Philosophy 103, 106, \*\*160  
 Psychology 103, 210  
 Reading 200  
 Speech \*\*60, 100, 120, 130, 132, 150, 235
- e. Select an additional general education course from those listed above or a course from Plan B or Plan C so that the earned general education units total at least 18.
- \* These courses appear in more than one category, but may only be counted once.
  - \*\* These courses do not meet the General Education Requirements for CSU or IGETC.
  - \*\*\* These courses do not meet the General Education Requirements for IGETC.
- NOTE:** *The preceding graduation requirements apply to students who were in attendance during the 2018-19 school year and thereafter. Students who enrolled prior to Fall 2018 and who have maintained continuous attendance at Cerritos College have the option of meeting the current requirements or those in effect at the time continuous attendance began.*



# GENERAL EDUCATION REQUIREMENTS FOR THE ASSOCIATE DEGREE AND FOR TRANSFER TO THE CALIFORNIA STATE UNIVERSITY

## Associate in Arts Degree General Education 2018-19 Plan B and/or The General Education Certification Requirements For The Bachelor's Degree At The California State University

Plan B is designed primarily for students who will transfer to a California State University (CSU) campus and are not interested in attending a University of California campus. Students may use this plan to combine completion of both the Associate in Arts general education requirements and the CSU General Education Certification pattern. Students should see a counselor for advice on selecting the A.A. General Education plan that, in combination with a major, will best match their educational and career goals.

To earn an Associate in Arts Degree using Plan B, students must complete a minimum of 60 degree applicable units with an overall grade point average of “C” (2.0) or higher, which must include the specified general education requirements and designated courses for a major. The Health and Wellness Proficiency requirement must be completed (see description in Plan A).

If a student wishes only to transfer and is not seeking an A.A. degree, they can follow the requirements below; however, there are no proficiencies required for CSUGE certification.

It should be noted that completion of the CSU General Education Certification is not required for admission to the CSU, nor is it the only way to fulfill the lower division general education requirements. Depending upon the student’s major, it may be advantageous to complete the requirements of the specific campus the student plans to attend.

### CALIFORNIA STATE UNIVERSITY GENERAL EDUCATION CERTIFICATION REQUIREMENTS

A maximum of 39 units is required to fulfill the CSU lower division general education requirements, with the units to be distributed as follows: Nine (9) units in Area A; nine (9) units in Areas B, C and D, with no more than 30 units total in areas B through D combined; and three (3) units in Area E.

A letter grade of “C” or higher is required in Oral Communication, Written Communication, Critical Thinking, and Mathematical Concepts.

**Note: Courses appearing in more than one category may be used to satisfy only one category. Such courses are marked with an \*.**

- A) Communications: 9 units minimum.  
Must take one course from category 1, 2, and 3
  - 1. Oral Communication  
Speech 100, 120, 130, 132, 150
  - 2. Written Communication  
English 100
  - 3. Critical Thinking  
English 103, 110; Philosophy 103, 106; Psychology 103;  
Reading 200; Speech 235
  
- B) Natural Science and Mathematics: 9 units minimum.  
Take a course from category 1, 2 and 3. AT LEAST ONE LABORATORY (LAB) MUST BE INCLUDED IN CATEGORY 1 or CATEGORY 2.
  - 1. Physical Sciences  
Astronomy 102, 103, 104, 105L (lab), 106  
Chemistry 100 (lab), 110 (lab), 111 (lab), 112 (lab)  
Earth Science 101, 102 (lab), 104, 104L (lab), 106, 110 (lab)  
Energy 100  
Geography 101, 101L (lab), 103  
Geology 101 (lab), 102, 102L (lab), 103, 103L (lab), 201 (lab),  
204, 207 (lab), 208, 209  
Physical Science 100, 112 (not considered a LAB science for  
CSU GE)  
Physics 100 (lab), 101 (lab), 102 (lab), 201 (lab), 202 (lab),  
203 (lab)
  - 2. Biological Sciences  
Anatomy and Physiology 120 (lab), 150 (lab), 151 (lab),  
200 (lab), 201 (lab)  
Anthropology 115, 115L (lab)  
Biology 105, 110 (lab), 115 (lab), 120 (lab), 200 (lab), 201 (lab),  
202  
Botany 120 (lab)  
Microbiology 200 (lab)  
Psychology 241  
Zoology 120 (lab)
  - 3. Mathematical Concepts  
Mathematics 110A, 110B, 112, 114, 115, 116, 140, 155, 160, 170,  
190, 225, 250  
Psychology 210
  
- C) Fine Arts and Humanities: 9 units minimum.  
Take one course in category 1 and 2. The third course may be taken in either category
  - 1. Fine Arts  
Architecture 112  
Art 100, 101, 102, 103, 104, 105A, 105B, 106, 107, \*108, \*109,  
110, 113, 116, 118, 120, 130A, 150, 193  
Dance 100, 101  
Film 159  
Humanities \*108, \*109  
Music 100, 101, 102, 103, 104, 104B, 105, 180  
Photography 100, 160  
Theatre 101, 102, 103, 104, 150, RTV/TH 151, RTV 152  
Women's and Gender Studies 118

# GENERAL EDUCATION REQUIREMENTS FOR THE ASSOCIATE DEGREE AND FOR TRANSFER TO THE CALIFORNIA STATE UNIVERSITY

## 2. Humanities

American Sign Language 110, 111, 210, 211, \*220  
Art \*108, \*109, 124, 125, 207  
Chinese 101, 102, 201, 202, 260  
English 102, 106, 221A, 221B, 222, 223, 224, 225, 226, 227, 228,  
230A, 230B, 232, 233, 234, 235, 236, 237, 238, 239, 245, 246A,  
246B, 248A, 248B  
French 101, 102, 201, 202, 203, 281, 282, 283, 285  
German 101, 102, 201, 202  
History \*101, \*102, \*103, \*110, \*120, \*210, \*220, \*221, \*230,  
\*235, \*241, \*242, \*245, \*246, \*250, \*255, \*260, \*265, \*275  
Humanities 100, \*108, \*109, 125  
Japanese 101, 102, 201, 202  
Philosophy 100, 102, 104, 105, 107, 108, 109, 130, 140, 200, 201,  
203, 204, 205, 206  
Photography 150  
Political Science \*240  
Spanish 101, 102, 111, 112, 201, 202, 205, 206, 210, 245, 285  
Speech 140  
Women's and Gender Studies 102, 109, 207

## D) Social Sciences: 9 units minimum.

Take one course in category 1, 2 and 3.

### 1. American History

History \*101, \*102, \*103  
(Any one of these courses meet the requirement in U.S.  
History)

### 2. American Government

Political Science 101, 201  
(Either of these courses meet the requirement for Constitution  
and American Ideals)

### 3. Social, Political, Historical and Economic Institutions

Administration of Justice 101  
American Sign Language \*220  
Anthropology 100, 120, 170, 200, 201, 202, 203, \*205, 206  
Child Development \*110  
Economics 101, 102, 201, 201M, 202, 202M, 204  
Environmental Policy 200  
Geography 102, 105, 140  
History \*110, \*120, 204, \*210, \*220, \*221, \*230, \*235, \*241,  
\*242, \*245, \*246, \*250, \*255, \*260, \*265, \*275  
Humanities 107  
Journalism 100  
Kinesiology \*108, 211  
Political Science 110, 210, 220, 230, \*240, 250, 260  
Psychology 101, \*150, 251, 261, 265, 271  
Sociology 101, \*110, \*120, 201, 202, 205, 210, 215, 230, 250  
Speech 110, 115  
Women's and Gender Studies 101, 105, 107, \*108, 115, 202, 204,  
\*205, 206, 209, 250

## E) Self-Development: 3 units minimum.

Take one course from the following:

Anthropology \*205  
Child Development \*110  
Counseling 200  
Health Education 100, 101, 103  
Health Occupations 152  
Kinesiology 104, \*108  
Psychology \*150, 245  
Sociology \*110, \*120  
Women's and Gender Studies 103, \*108, \*205

\* These courses appear in more than one category, but may be used only to satisfy one category.

**NOTE: Changes in the above General Education requirements may occur from time to time. If courses are added to or deleted from the pattern, this may affect a student's selection of courses. Students do not have catalog rights to a certification pattern, regardless of their continual attendance status.**

CSU Transfer credit is noted in individual catalog course descriptions. A complete list of CSU transferable courses offered by Cerritos College can be found on the ASSIST website at [www.assist.org](http://www.assist.org).

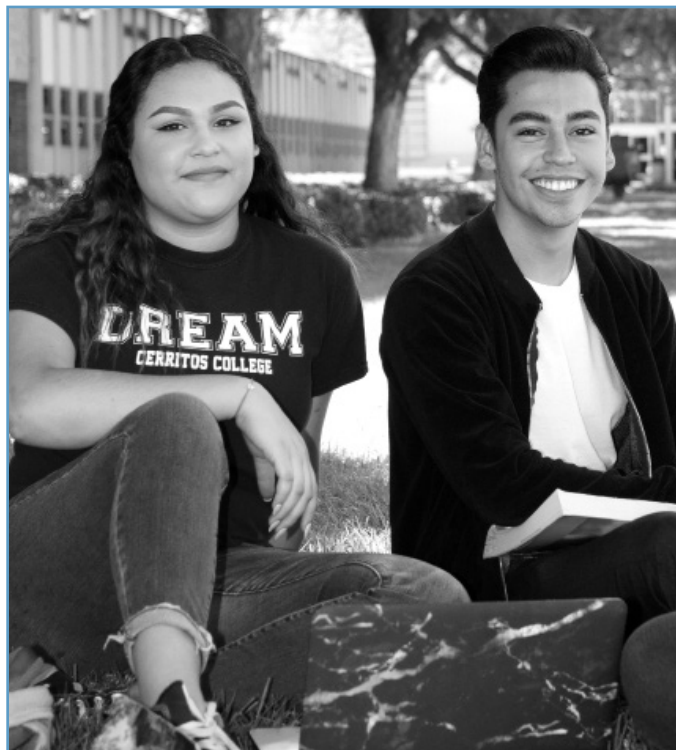

# GENERAL EDUCATION REQUIREMENTS FOR THE ASSOCIATE DEGREE AND FOR TRANSFER TO THE CALIFORNIA STATE UNIVERSITY AND UNIVERSITY OF CALIFORNIA

---

## Associate in Arts Degree General Education 2018-19 Plan C and/or The Intersegmental General Education Transfer Curriculum (IGETC) For Transfer To UC And CSU

Plan C is designed primarily for students who intend to transfer to the University of California (UC) or are undecided between transferring to the UC or the California State University (CSU). Students may use this plan to combine completion of both the A.A. Degree general education requirements and the IGETC General Education requirements.

The purpose of IGETC is to provide an option for students to fulfill lower division general education requirements prior to transferring to a UC or CSU campus.

Depending upon the student's major and campus choice, it may be advantageous to complete the requirements of the specific campus the student plans to attend. In general, it is not advisable for transfer students preparing for majors at any UC campus requiring a high number of units, such as engineering and science, to use IGETC.

Plan C can be fulfilled by completing the IGETC requirements specified for either the UC or CSU.

### A letter grade of "C" or higher is required in all Plan C courses.

To earn an Associate in Arts degree using Plan C, students must complete a minimum of 60 degree applicable units with a grade point average of "C" (2.0) or higher, which must include the specified general education requirements and designated courses for a major. The Health and Wellness Proficiency requirement must be completed (see description in Plan A).

If a student wishes only to transfer and is not seeking an A.A. degree, they can follow the requirements below. There are no proficiencies required for IGETC certification.

It should be noted that completion of IGETC is not required for admission to the UC or CSU.

Further information and other regulations pertaining to IGETC and the Associate in Arts Degree are found in the catalog.

### AREA 1 ENGLISH COMMUNICATION

CSU: Courses from A, B, and C required.

UC: Courses from A and B required.

- A) English Composition  
(1 course, 3 semester/4-5 quarter units)  
English 100

- B) Critical Thinking-English Composition  
(1 course, 3 semester/4-5 quarter units)  
English 103, 110  
Philosophy 103  
Psychology 103  
Reading 200  
Speech 235
- C) Oral Communication (CSU ONLY)  
(1 course, 3 semester/4-5 quarter units)  
Speech 100 +, 120, 130, 132+

### AREA 2 MATHEMATICAL CONCEPTS AND QUANTITATIVE REASONING

(1 course, 3 semester/4-5 quarter units)  
Mathematics 112+, 114+, 115, 116+, 155+, 160+, 170+, 190, 225,  
250  
Psychology 210+

### AREA 3 ARTS AND HUMANITIES

(3 courses, with at least one from A and one from B below;  
9 semester/12-15 quarter units)

- A) Arts  
Architecture 112  
Art 100, 101, 102, 103, 104, 105A, 105B, 106, 107, \*108, \*109, 113, 118  
Dance 100, 101  
Film 159  
Humanities \*108, \*109  
Music 100, 101, 103, 104, 104B, 105, 180  
Photography 160  
Theatre 101, 102, 103, 104, 150  
Women's and Gender Studies 118
- B) Humanities  
American Sign Language 111, \*220  
Art \*108, \*109, 124, 125, 207  
Chinese 102, 201, 202, 260  
English 102, 106, 221A, 221B, 222, 223, 224, 225, 226, 227, 228,  
230A, 230B, 232, 233, 234, 235, 236, 237, 238, 239, 245, 246A,  
246B, 248A, 248B  
French 201, 202, 281, 282, 283, 285+  
German 102, 201, 202  
History \*101+, \*102+, \*103+, \*110, \*120, \*210+, \*230, \*235,  
\*241, \*242, \*245, \*246, \*250, \*255, \*260, \*265, \*275  
Humanities 100, \*108, \*109, 125  
Japanese 102  
Philosophy 100, 102, 104, 105, 107, 108, 109, 130, 140, 200, 201,  
203, 204, 205, 206  
Photography 150  
Political Science \*240  
Spanish 102+, 112+, 201, 202, 205, 210, 245, 285+  
Women's and Gender Studies 102, 109, 207

# GENERAL EDUCATION REQUIREMENTS FOR THE ASSOCIATE DEGREE AND FOR TRANSFER TO THE CALIFORNIA STATE UNIVERSITY AND UNIVERSITY OF CALIFORNIA

## AREA 4 SOCIAL AND BEHAVIORAL SCIENCES

(3 courses from at least two disciplines or an interdisciplinary sequence: 9 semester/12-15 quarter units)

American Sign Language \*220  
Anthropology 100, 120, 170, 200, 201, 202, 203, 205  
Child Development 110  
Economics 101+, 102, 201, 201M, 202, 202M  
Environmental Policy 200  
Geography 102, 105, 140  
History \*101+, \*102+, \*103+, \*110, \*120, 204, \*210+, \*230, \*235, \*241, \*242, \*245, \*246, \*250, \*255, \*260, \*265, \*275  
Humanities 107  
Kinesiology 108  
Political Science 101+, 201+, 210, 220, 230, \*240  
Psychology 101, 150, 251, 261, 265+, 271  
Sociology 101, 110, 120, 201, 202+, 205, 210, 215, 250  
Speech 110  
Women's and Gender Studies 101, 105, 107, 108, 202+, 204, 205, 206

B) CSU ONLY: The CSU has a specific American Institutions requirement that is separate from the general education requirements. Courses used to meet the American Institutions requirement may be used to satisfy requirements for the IGETC, at the discretion of the receiving CSU campus. It is recommended that this requirement be met prior to transfer. The following will meet the CSU American Institutions requirement.

6 units, one course from Group 1 and one course from Group 2.

Group 1: History 101+, 102+, 103+

Group 2: Political Science 101+, 201+

C) The UC-bound student should be aware of the American history and institutions requirements at the campus of choice. Requirements may vary. See your counselor for details.

+Credit limitation. UC credit limitations may apply for certain courses in IGETC, as well as other UC transferable courses which are not in IGETC. An explanation for each course, which has credit limitations, appears in the college catalog course description. For details, see your counselor.

## AREA 5 PHYSICAL AND BIOLOGICAL SCIENCES

(2 courses, one from A and one from B below; at least one course must include laboratory (lab); 7-9 semester/9-12 quarter units)

### A) Physical Sciences

Astronomy 102+, 103+, 104, 105L (lab) 106  
Chemistry 100+ (lab), 110+ (lab), 111 (lab), 112 (lab)  
Earth Science 101, 102 (lab), 104, 104L (lab), 106, 110+ (lab)  
Geography 101, 101L (lab), 103  
Geology 101 (lab), 102, 102L (lab), 103, 103L (lab), 201 (lab), 207 (lab), 208, 209  
Physical Science 100+  
Physics 100+ (lab), 101+ (lab), 102+ (lab), 201+ (lab), 202+ (lab), 203+ (lab)

### B) Biological/Life Sciences

Anatomy and Physiology 120+ (lab), 150+ (lab), 151+ (lab), 200+ (lab), 201+ (lab)  
Anthropology 115, 115L (lab)  
Biology 115 (lab), 120+ (lab), 200 (lab), 201 (lab), 202  
Botany 120 (lab)  
Microbiology 200 (lab)  
Psychology 241  
Zoology 120 (lab)

\* These courses appear in more than one category, but may be used only to satisfy one category.

## ADDITIONAL REQUIREMENTS

### A) UC ONLY: Language other than English

There are several ways to satisfy this requirement. They include:

- Complete two years of the same foreign language in high school with a grade of "C-" or higher.
- Complete first college course in any foreign language or ASL 110.
- Earn a minimum score of 500 on an appropriate College Board Achievement Test in a foreign language.
- For other options, see your counselor.





# SERVICES FOR STUDENTS

The following pages describe the student services available at Cerritos College. We sincerely hope that you take the time to become familiar with these services and use them often to meet your goals at the college. The telephone extension of each service is listed. The college telephone number is (562) 860-2451.

## ACCIDENT INSURANCE

EXT. 2321

Accident insurance is provided by Cerritos College to all enrolled students in the event of an accident or injury during college sponsored and supervised activities. The insurance **may** assist in covering medical bills incurred by students and athletes. There are benefit limitations and some exclusions in the policy, so it is important to work with the Student Health Services staff to insure optimum coverage. Students enrolled at Cerritos College, whose children are injured while using the officially designated childcare facility on campus, are covered by Accident Insurance.

## ADMISSIONS AND RECORDS

EXT. 2211

The Admissions and Records Office has many functions. It is responsible for: application for admission, permanent records, transcript requests, student academic petitions, verification of student enrollment to appropriate institutions, and a segment of the enrollment procedure. Concerns should be directed to the Dean of Admissions, Records, and Services. Except during enrollment, the Admissions and Records Office hours are Monday through Thursday, 8 am – 7 pm; and Friday, 8 am – 12 pm. For additional information visit our website at [www.cerritos.edu/admissions](http://www.cerritos.edu/admissions).

## ASSESSMENT OFFICE

EXT. 2599

Assessment for Placement, or the Self-Report Tool (SRT), is administered in the Assessment Office, located on the second floor of the Multipurpose Building. Results are used for advisement in selecting classes. For students who have graduated from high school within the last 10 years, transcripts from a United States high school will be used for placement into reading, math, English, and/or ESL classes. For students who have graduated from high school longer than 10 years ago, have not or did not complete high school, or do not have transcripts from a United States high school should contact the Assessment Office for appropriate options. Please visit our website at [www.cerritos.edu/assessment-center](http://www.cerritos.edu/assessment-center) for the current Assessment schedule.

## ATHLETICS

EXT. 2864

Cerritos College is a member of the South Coast Conference. Cerritos men's teams are represented in: baseball, basketball, cross country, football (SCFA), soccer, swimming, tennis, track and field, water polo and wrestling (SCWA). Cerritos women's teams are represented in: basketball, cross country, soccer, softball, swimming, tennis, track and field, volleyball, and water polo.

## BOOKSTORE

EXT. 2462

The Cerritos College Bookstore is maintained by the Follett Higher Education Group in association with the ASCC. The store carries required materials, new and used textbooks, reference materials, school supplies, snacks, imprinted gifts, and clothing. MasterCard, Visa, American Express, and Discover are accepted. Fall and spring semester regular hours are: Monday through Thursday, 7:30 am – 7 pm and Friday, 7:30 am – 2 pm; closed on Saturday and Sunday.

## CALWORKS

EXT. 2593

The Cerritos College CalWORKs Program assists students who are receiving cash aid assistance through the state of California's CalWORKs Welfare Program, are in good standing with the college, and have developed or are in the process of developing a welfare-to-work plan with the local welfare office. The program provides eligible students with the following support services: Academic, Career and/or Transfer, and Personal Counseling services; Priority Enrollment; one-on-one new student orientations; math tutoring; computer lab; study rooms; workshops; scholarship opportunities; referrals to campus- and community-based organizations; and up-to-date information regarding welfare regulations, rules, and requirements. The staff advocates for students with the Department of Public Social Services (DPSS) in order to ensure that county, state, and federal regulations are administered fairly and correctly. For eligible students, the CalWORKs Office also provides a work-study program, which includes Career Guidance, assistance with resumé writing, mock interviewing skill building, Pre-Employment Preparation workshops (PEP), and subsidized paid work-study placements on campus. To make an appointment with a CalWORKs Counselor, please call (562) 860-2451, ext. 2593. The CalWORKs Office is located in the Santa Barbara Building. Our hours are Monday, Tuesday, Thursday, and Friday, 8 am – 4 pm; and Wednesday, 8 am – 6:30 pm. For additional information, please visit our website at [www.cerritos.edu/calworks](http://www.cerritos.edu/calworks).

## CAMPUS NEWS SERVICES AND SOCIAL MEDIA

EXT. 2618

To keep you abreast of news and interesting aspects of campus life, student publications are available to you free of charge. Produced by students in the Journalism Department, the award-winning weekly newspaper *Talon Marks* provides timely coverage of campus news and highlights, sports, and current events. Campus news is also available online at the Talon Marks website at [www.talonmarks.com](http://www.talonmarks.com) and on the campus radio station WPMD, or [www.cerritos.edu/wpmd](http://www.cerritos.edu/wpmd). These media, as well as the college itself, also provide news through Twitter, Facebook, and Instagram.

## CAREER PLANNING

EXT. 2356

Career planning is available to individuals who are currently enrolled, who have graduated, or who hold certificates from Cerritos College. Career planning provides opportunities to explore career options, as well as the use of sophisticated computerized search programs including the Internet. Students are encouraged to take advantage of the skills, interests, and values inventories that are available to them in Career Services. A career counselor will assist you with understanding your assessment results and help you in choosing a career or major.

## CAREER SERVICES

EXT. 2356

Career Services offers the following services to assist students in exploring and planning their academic and vocational futures: (1) Assessment Office, ext. 2599; (2) Career Planning, ext. 2356; (3) Student Employment Resources, ext. 2366; and (4) Re-entry Programs, ext. 2362. You may visit our website at [www.cerritos.edu/career-services](http://www.cerritos.edu/career-services). Career Services hours are Monday and Thursday, 8 am – 4:30 pm; Tuesday and Wednesday, 8 am – 7 pm; and Friday, 8 am – 12 pm.

# SERVICES FOR STUDENTS

## CHILD DEVELOPMENT CENTER

EXT. 2583

The Cerritos College Child Development Center Program services students, college employees, and the community. The Center is also a laboratory school for future teachers in the field of Early Childhood Education. Our purpose is to provide a safe, nurturing, exceptional early childhood education program for children from 2 – 5 years old. Inspired by the schools of Reggio Emilia, Italy; we use a constructivist approach to learning. Cerritos College Child Development Center is open Monday through Friday, 7:30 am – 5 pm. We foster an emergent curriculum, one that arises out of the children's interests and responses to the prepared indoor and outdoor classroom environment and their experiences.

For students enrolled in courses at night, we have drop-in child care available for their children (ages 3 to 5 years), Monday through Thursday from 5:30 pm to 10 pm. Subsidized tuition is available to those that qualify. Students interested in the Night Care Program can contact the Child Development Center Office for registration information. Pre-registration is required.

Students interested in these services must contact the Child Development Center and fill out a Request for Child Development Services form, or call (562) 860-2451, ext. 2583.

## COUNSELING

(562) 467-5231

Counselors are available in the Counseling Department to assist you with academic advisement, establishing realistic goals and devising a comprehensive student educational plan (C-SEP) to meet those goals. Counselors can keep you abreast of current requirements for your major. Counselors are available on a half-hour appointment basis or on a limited standby basis for quick questions. Online counseling is available at [www.cerritos.edu/counseling](http://www.cerritos.edu/counseling). Counseling Department hours are Monday through Thursday, 8 am – 7 pm; and Friday, 8 am – 2 pm.

## DISABLED STUDENT PROGRAMS AND SERVICES (DSPS)

EXT. 2335

Students with educational limitations due to a disability may receive accommodations and services from Disabled Student Programs and Services (DSPS). DSPS serves students with disabilities such as mobility, visual, hearing loss, psychological, learning, autism, and other health-related disabilities. DSPS has been in operation at Cerritos College since 1969. For more information or to schedule an appointment call (562) 860-2451, ext. 2335; (562) 274-7164 (VP); or visit our website at [www.cerritos.edu/dsps](http://www.cerritos.edu/dsps).

## EXTENDED OPPORTUNITY PROGRAMS AND SERVICES (EOPS)

EXT. 2398

Extended Opportunity Programs and Services (EOPS) assists low-income and educationally disadvantaged students in college. The program offers academic, personal, and career counseling; book grants; tutoring; early enrollment assistance; counseling courses; EOPS Summer Bridge program; school supplies; transfer assistance; and university tours. The EOPS Office is located on the south side of the Administration Building. Office hours are Monday through Thursday, 8 am – 7 pm; and Friday, 8 am – 12 pm. For more information, call (562) 860-2451, ext. 2398, or visit our website at [www.cerritos.edu/eops](http://www.cerritos.edu/eops).

## FINANCIAL AID OFFICE

EXT. 2397

The Financial Aid Office offers grants, work-study opportunities, loans, and scholarships provided by federal and state governments and local agencies. The Free Application for Federal Student Aid (FAFSA) can be filed on the web at [www.fafsa.gov](http://www.fafsa.gov). The federal school code for Cerritos College is 001161. Financial Aid Office hours are Monday through Thursday, 8 am – 7 pm; and Friday, 8 am – 12 pm. For additional information, visit our website at [www.cerritos.edu/finaid](http://www.cerritos.edu/finaid).

## HEALTH INSURANCE

EXT. 2321

Supplemental insurance coverage programs are available for health and hospitalization coverage. Students interested should contact Student Health Services for insurance information and application.

## HEALTH SERVICES

EXT. 2321

Health services are available to all students currently enrolled at Cerritos College upon proof of enrollment. First aid and referrals are available to all faculty, staff, and visitors. The Student Health Services is staffed by a group of professionals which include physicians, nurse practitioners, registered nurses, psychologists, medical assistants, and clerical support. They are all dedicated to your health and wellness. The SHS is able to provide basic outpatient services for the diagnosis and treatment of acute and sub-acute illnesses and injuries. A brief overview of services includes urgent care, preventive care, women's and men's health care; as well as, chiropractic services, referrals to psychological and optometric services, and a variety of support services (pharmacy, laboratory, health education, etc.). Accident, International student, and supplemental insurances are also available through the SHS. Office hours are currently Monday through Thursday, 8 am – 4:00 pm; and Friday, 8 am – 12 pm. We invite you to visit our website at [www.cerritos.edu/shs](http://www.cerritos.edu/shs), or call (562) 860-2451, ext. 2321. We are located on the southeast corner of campus and would like to extend an invitation for you to stop in and visit us anytime.

## LEADERS INVOLVED IN CREATING CHANGE (LINC)

EXT. 2371

Leaders INvolved in Creating Change (LINC) is a support program designed to help link foster youth with support services on and off campus to ensure a successful transition from foster care to independent living. The goals of the program are to improve college access for current and former foster youth, increase retention and graduation rates, and promote student learning and development. Services provided to LINC students include academic counseling, early enrollment assistance (if eligible), tutoring, assistance with financial aid, and links to on-campus and off-campus resources. For more information call (562) 860-2451, ext. 2371, or visit [www.cerritos.edu/linc](http://www.cerritos.edu/linc).

## LIBRARY AND LEARNING RESOURCE CENTER

EXT. 2430

The Wilford Michael Library and Learning Resource Center (LRC) is located near the center of campus. It provides a wide variety of services and materials.

The library is available for study and research. It contains more than 120,000 books and reference materials and over 100 print magazine and newspaper subscriptions. The library provides access to its online library catalog and thousands of magazine, journal, and newspaper articles in 70 online subscription databases through the library website on the Internet. Copy machines, printers, and computers are also available in the library for student use, and librarians are available for reference assistance.

The LRC houses the following services: Library (ext. 2430), Library Computer lab (ext. 2184), Media Services (ext. 2443), Distance Education (ext. 2405), Center for Teaching Excellence (ext. 2797), and Success Center (ext. 2404).

## MENTAL WELLNESS PROGRAM

EXT. 2321

Psychological services, crisis intervention, and referrals are available to students experiencing emotional difficulties or concerns. Please contact Student Health Services at extension 2321 for assistance, or visit our website at [www.cerritos.edu/shs](http://www.cerritos.edu/shs).

# SERVICES FOR STUDENTS

## OFFICE OF INTERNATIONAL STUDENT SERVICES

EXT. 2133

The Office of International Student Services (OISS) fosters the education and development of F-1 Nonimmigrant students. The program provides eligible students with a comprehensive "One-Stop" approach with the following services: Admissions, Academic Counseling and Advising, early enrollment, small group orientations, welcome receptions advocacy regarding immigration requirements, computer lab, study rooms, and on-campus and community resources. The well-trained staff provides a welcoming and nurturing environment that assist new and continuing students to stay in federal program compliance and maintain good academic standing. The program provides workshops and support that assist students in adjusting to the American Culture and the California Community College educational system.

Cerritos College also offers a full-time Intensive English Program (IEP) to help develop English language skills. The IEP is a student-centered environment where students are fully immersed into the English language and culture. Upon successful completion, students can transition into their major field of study at Cerritos College and then transfer to the university of their choice.

To view the application for the *Academic* and/or *Intensive English Program* and ALL required documents, please visit our site at [www.cerritos.edu/oiss](http://www.cerritos.edu/oiss), or call us at (562) 860-2451, ext. 2133. Our email address is [oiss@cerritos.edu](mailto:oiss@cerritos.edu). The OISS office hours are Monday, Tuesday, Thursday, and Friday, 8 am – 4 pm; and Wednesday, 8 am – 6:30 pm. The OISS is located in the Santa Barbara Building.

## PARKING

EXT. 2325

All parking at Cerritos College is by permit only. Parking regulations are enforced 24 hours a day/ 7 days a week. A semester parking permit may be ordered online by logging into MyCerritos at <http://my.cerritos.edu> and clicking the link "Buy Parking Permit". Permits may also be purchased on campus in the Admissions and Records Office during regular business hours and at Campus Police when Admissions and Records is closed, including weekends. A daily permit may be purchased from the ticket dispensers located in our student parking lots for \$2.00. All permit dispensers accept dollar bills and coin currency, but do not give change or refunds of any kind. Credit cards are also accepted at all permit machines with a 25 cent convenience fee added to each transaction. Dispensers are located near the marquee in front of the gymnasium; on Falcon Way; and in student parking lots 1, 5, 6, 8, and 10. Timed parking stalls are also available and are located in lots 2, 6, and 8; these stalls require a pay and display permit which is valid for up to 2 hours. Parking in staff parking lots requires a current staff parking permit. Vehicles with a valid disabled "DP" placard or plate and a current and valid student or one-day permit are permitted to park in staff parking lots. "Blue Curb" and marked disabled parking stalls do not require a parking permit if a valid "DP" placard or plate is displayed in the vehicle (the registered owner of the "DP" placard must be present at all times when placard is being used on campus). Persons displaying a "DP" plate or placard may not park in parking stalls reserved for "Carpool" or "Board Members" at any time. Student parking is free the first week of each semester in any white-lined parking stall. Please note that the summer semester has 2 sessions and free parking is only given for the first week of the first session.

**VEHICLES WITHOUT A PERMIT OR THAT ARE INCORRECTLY PARKED CAN BE ISSUED A PARKING CITATION. CERRITOS COLLEGE ASSUMES NO LIABILITY AND IS NOT RESPONSIBLE FOR DAMAGE TO OR THEFT OF ANY VEHICLE OR ITS CONTENTS. LOST OR STOLEN PARKING PERMITS ARE NOT REPLACED. PLEASE REFER TO THE COLLEGE CATALOG FOR ADDITIONAL PARKING INFORMATION.**

## RE-ENTRY RESOURCE PROGRAM

EXT. 2362

The Re-entry Resource Program assists adults returning to school make a smooth transition, overcome barriers unique to returning adults, and successfully attain their college goals and objectives. Services include personal assistance, orientations, workshops based on re-entry student issues, support

groups, information regarding child care, financial aid, career counseling, job placement, scholarship information, and community resources. The program also coordinates the annual Mayor's Exploration and Community Resources Fair. Re-entry students of varied ages find these services relevant to their needs and interests. The Re-entry Resource Program is located in Career Services. For more information, visit us at [www.cerritos.edu/re-entry-program](http://www.cerritos.edu/re-entry-program).

## STUDENT EMPLOYMENT RESOURCES

EXT. 2366

Cerritos College students and alumni who are seeking employment may review job listings in Career Services. Additional listings are accessible through the Internet. Assistance in seeking internships is also provided. Handouts on job search resources, resumé writing, and interviewing skills are available on request. Student Employment coordinates the bi-annual job fairs, Employer Business Panel, and on-campus employer information tables. For more information, call (562) 860-2451, ext. 2366; email [student-employment@cerritos.edu](mailto:student-employment@cerritos.edu); or visit us at [www.cerritos.edu/job-placement](http://www.cerritos.edu/job-placement).

## SUCCESS CENTER

EXT. 7891

The Success Center, located on the lower floor of the LRC, has been established to serve the needs of faculty and students across the campus. The Success Center provides learning assistance and academic support for students at all levels. Assistance in virtually any subject is available via workshops, directed learning activities, and computer software programs; as well as individually from qualified tutors and instructors. Faculty and staff in the Success Center involve instructors in developing supplemental instruction in a variety of forms and work with instructors to enhance course offerings. For hours, special schedules, and additional information; please call the Success Center at (562) 860-2451, ext. 2404, or visit the Center's website at [www.cerritos.edu/sc](http://www.cerritos.edu/sc).

## TRANSCRIPTS/VERIFICATION OF ENROLLMENT

EXT. 2211

A transcript of all college work completed may be obtained by submitting a written request in the Admissions and Records Office. If ordered on campus, the first 2 transcripts (whether official or unofficial) and verifications of enrollment are free. For subsequent copies, a fee of \$3 is charged for each regular transcript; a \$10 fee is charged for each rush transcript requested at least 2 hours before closing. The fee for verification of enrollment is \$2 for three to five working days processing time, or \$7 for 24-hour service. Please contact the Admissions and Records Office by phone or check the website at [www.cerritos.edu/](http://www.cerritos.edu/), "MyCerritos", "Transcripts", for information on ordering transcripts via the web.

## TRANSFER CENTER

EXT. 2154

The Transfer Center offers information, referrals, and counseling services. The Transfer Center provides transfer events and workshops, general education information, advising appointments with university representatives, and university tours. The Transfer Center is located in the Administration Building West Quad. Office hours are Monday through Thursday, 8 am – 7 pm; and Friday, 8 am – 2 pm. Visit our website at [www.cerritos.edu/transfer](http://www.cerritos.edu/transfer).

## VETERANS' EDUCATION OFFICE

EXT. 3716

The Veterans' Education Office is located in the Veterans' Resource Center. The primary function of this office is to certify to the Veteran's Administration that eligible veterans are enrolled at the college and pursuing an approved educational goal. Hours are Monday through Wednesday, 8 am – 7 pm; Thursday, 8 am – 5:30 pm; and closed on Friday.

## VETERANS' RESOURCE CENTER

EXT. 3716

The Veterans' Resource Center (VRC) is a one-stop center that houses certifying officials, veteran's counselors, tutors, and other valuable resources. There are computers available for veteran students' use and assistive technology for improved learning. Tutoring is available Monday through Wednesday, 8 am – 7 pm; and Thursday, 8 am – 5:30 pm. The VRC is located in the

# EMPEZANDO EN CERRITOS COLLEGE

## ADMISIONES Y REGISTRO

EXT. 2211

La oficina de Admisiones y Registro tiene muchas funciones. Es responsable por: solicitud de admisión, registros permanentes, peticiones de transcripción, peticiones académicas, verificación de matriculación de estudiantes para las instituciones pertinentes, y un segmento de el procedimiento de matriculación. Preguntas y comentarios pueden ser dirigidos al Decano de Admisiones y Servicios de Registro. Salvo en el tiempo de inscripción, el horario de la Oficina de Admisiones y Registro es Lunes a Jueves, 8 am – 7 pm; Viernes, 8 am – 12 pm Para obtener información adicional, visite nuestro sitio de web en [www.cerritos.edu/admissions](http://www.cerritos.edu/admissions).

## OFICINA DE EVALUACIONES

EXT. 2599

La Evaluación para ubicación o la Herramienta de auto evaluación (SRT) son administradas en la Oficina de Evaluaciones que se encuentra en el segundo nivel del Edificio de usos múltiples. Los resultados se utilizan para la orientación en la selección de clases. Para los estudiantes que se graduaron de la escuela secundaria en los últimos 10 años, las certificaciones de una escuela secundaria de Estados Unidos se utilizan para ubicarlos en las clases de Lectura, Matemáticas o ESL. Los estudiantes que se graduaron de la escuela secundaria hace más de 10 años, que no hicieron o no completaron la escuela secundaria o que no tienen certificaciones de una escuela secundaria de Estados Unidos deben comunicarse con la Oficina de Evaluaciones para obtener las opciones apropiadas. Visite nuestro sitio web en [www.cerritos.edu/assessment-center](http://www.cerritos.edu/assessment-center) para ver el programa de Evaluaciones vigente.

## LIBRERIA

EXT. 2462

La librería de Cerritos College es operada por el Grupo Follet Higher Education, en asociación con la ASCC. La tienda brinda materiales necesarios, libros nuevos y usados, materiales de referencia, útiles escolares, bostones, regalos y ropa impresa. Mastercard, Visa, American Express y Discover son aceptados. Las horas regulares de Otoño y Primavera son: 7:30 am a 7 pm, de Junes a Jueves; 7:30 am a 2 pm, Viernes; cerrado Sábados y Domingos.

## CONSEJERIA

(562) 467-5231

Los consejeros están disponibles en el Departamento de Asesoramiento para ayudarle con asesoría académica, el establecimiento de metas realistas y la elaboración de un integral plan de educación para alcanzar esos objetivos. Consejeros pueden mantenerle al corriente de las necesidades actuales de su carrera. Los consejeros están disponibles por medio de citas de media hora o limitadamente sin cita para breves consultas. Consejería en línea está disponible en [www.cerritos.edu/counseling](http://www.cerritos.edu/counseling). Los horarios del Centro de asesoría son Lunes a Jueves de 8 am a 7 pm; y el Viernes de 8 am a 2 pm.

## PROGRAMAS Y SERVICIOS PARA ESTUDIANTES DISCAPACITADOS (DSPS)

EXT. 2335

Los estudiantes con limitaciones educativas debido a una discapacidad pueden recibir adaptaciones y servicios de los Programas y servicios para estudiantes discapacitados (DSPS). DSPS atiende a estudiantes con discapacidades como movilidad, visuales, pérdida de la audición, psicológicas, del aprendizaje, autismo y otras discapacidades relacionadas con la salud. DSPS ha estado funcionando en Cerritos College desde 1969. Para obtener más información o para programar una cita llame al (562) 860-2451, ext. 2335; (562) 274-7164 (VP); o visite nuestro sitio web en [www.cerritos.edu/dsps](http://www.cerritos.edu/dsps).

## AYUDA FINANCIERA

EXT. 2397

La Oficina de Ayuda Financiera ofrece becas, trabajo y oportunidades de estudio, préstamos y becas otorgadas por los gobiernos federales y estatales y agencias locales. La Solicitud Gratuita de Ayuda Federal para Estudiantes (FAFSA) puede llenarse en la web en [www.fafsa.gov](http://www.fafsa.gov). El código de Cerritos College es 001161. El horario de la Oficina de Ayuda Financiera es Lunes a Jueves, 8 am – 7 pm; Viernes, 8 am – 12 pm Para obtener información adicional, visite nuestro sitio web en [www.cerritos.edu/finaid](http://www.cerritos.edu/finaid).

## ESTACIONAMIENTO

EXT. 2325

El estacionamiento en Cerritos College es únicamente con permiso. Las regulaciones de estacionamiento se deben cumplir las 24 horas del día, los 7 días de la semana. Se puede solicitar un permiso de estacionamiento semestral por Internet. Para hacerlo, regístrese en MyCerritos en y haga clic en el enlace “Buy Parking Permit” (Comprar permiso de estacionamiento). También se pueden comprar permisos en el campus, en la Oficina de Admisiones y Registros (Admissions and Records Office) durante el horario normal de atención, y en la Policía del Campus (Campus Police) cuando la Oficina de Admisiones y Registros esté cerrada, incluso los fines de semana. Se pueden comprar permisos por día, por \$2, en los dispensadores de boletos ubicados en nuestros estacionamientos para estudiantes. Todas las expendedoras de permisos aceptan billetes de dólar y monedas, pero no dan cambio ni reembolsos de ningún tipo. Todas las máquinas de permisos además aceptan tarjetas de crédito con una tarifa de 25 centavos por el servicio que se suma a cada transacción. Los dispensadores se encuentran cerca de la marquesina frente al gimnasio, en Falcon Way, y en los estacionamientos para estudiantes 1, 5, 6, 8 y 10. Los lugares de estacionamiento por tiempo también se encuentran disponibles en los estacionamientos 2, 6 y 8. Estos lugares requieren del pago y de la exhibición del permiso que es válido por hasta 2 horas. El estacionamiento en lugares reservados para el personal requiere un permiso vigente. Se permite que los vehículos con un cartel o una placa válida por discapacidad “DP” (persona discapacitada, por sus siglas en inglés), y un permiso por un día vigente y válido para estudiantes, estacionen en estacionamientos para el personal. La “acera de color azul” y los lugares de estacionamiento marcados para discapacitados no requieren un permiso de estacionamiento, si el vehículo tiene un cartel o una placa válida de “DP” (el dueño registrado del cartel de “DP” debe estar presente en todo momento cuando se use el cartel en el campus). Las personas que exhiban una placa o un cartel de “DP” no pueden estacionar en ningún momento en aquellos lugares de estacionamiento reservados para “personas que comparten el vehículo” o “miembros de la junta”. El estacionamiento para alumnos es gratuito durante la primera semana de cada semestre en cualquier espacio de estacionamiento marcado con líneas blancas. Tenga en cuenta que el semestre de verano tiene 2 sesiones y que el estacionamiento es gratuito únicamente durante la primera semana de la primera sesión.

SE PUEDE EMITIR UNA CITACIÓN DE ESTACIONAMIENTO A AQUELLOS VEHÍCULOS SIN UN PERMISO O QUE ESTÉN ESTACIONADOS DE FORMA INCORRECTA. CERRITOS COLLEGE NO ASUME NINGUNA RESPONSABILIDAD NI TAMPOCO ES RESPONSABLE DEL DAÑO O ROBO DE NINGÚN VEHÍCULO NI SUS CONTENIDOS. NO SE REEMPLAZAN LOS PERMISOS DE ESTACIONAMIENTO PERDIDOS O ROBADOS. CONSULTE EL CATÁLOGO DE LA UNIVERSIDAD SI DESEA OBTENER INFORMACIÓN ADICIONAL SOBRE ESTACIONAMIENTO.

If you have questions or need information in Spanish about Cerritos College, please call the Admissions and Records Office at (562) 860-2451, extension 2211. Office hours are Monday through Thursday, 8 am – 7 pm; Friday, 8 am – 12 pm. Additional information is available in Spanish on pages 10-14.

Si usted tiene preguntas o necesita información en español acerca del Colegio de Cerritos, llame por favor a la Oficina de Admisiones y Registro al número (562) 860-2451, extensión 2211. El horario de oficina es Lunes a Jueves, 8 am – 7 pm; Viernes, 8 am – 12 pm. Información adicional está disponible en español en las páginas 10-14.

# DISABLED STUDENT PROGRAMS AND SERVICES

Students with educational limitations due to a disability may receive accommodations and services from Disabled Student Programs and Services (DSPS). DSPS serves students with disabilities such as mobility, visual, hearing loss, psychological, learning, autism, and other health-related disabilities. Students who wish to apply for DSPS services should come to the Liberal Arts/DSPS building to pick up a New Student Application. For further information, contact DSPS at (562) 860-2451, ext. 2335; (562) 274-7164 (VP); or visit our website at <https://www.cerritos.edu/dsps/>.

## DSPS Services:

DSPS determines reasonable accommodations on a case by case basis by reviewing the disability verification documentation and engaging in an interactive process with each student. Following are some of the supportive services which may be approved as reasonable accommodations, depending on the nature of the student's educational limitations, to assure access to educational activities at Cerritos College:

- *Notetakers*
- *Testing accommodations*
- *Materials in alternate format*
- *Assistive Technology*
- *Sign language interpreters*
- *Assistive listening devices*
- *Priority enrollment*
- *Academic adjustments*

## Additional services available through DSPS may include:

- *Counseling*
- *Enrollment assistance*
- *Illness notification*
- *Instructor liaison*
- *Assistive technology training*

## Instructional Offerings:

### *Access Learning Courses (ACLR in the Schedule of Classes)*

ACLR 86 – Introduction to Universal Design for Learning – 2.0 units

ACLR 87 – Using Scan-Read Technologies in Universal Design for Learning – 2.0 units

ACLR 90 – Orientation for Students with Disabilities – 1.0 unit

ACLR 91 – Career Exploration for Students with Disabilities – 1.0 unit

ACLR 101 – Increasing Your Access Potential – 2.0 units

### *Adapted Physical Education Courses (PEX in the Schedule of Classes)*

PEX 100 – Sedentary Activities for Students with Disabilities – 1.0 unit

PEX 101 – Wheelchair Activities – 1.0 unit

PEX 102 – Adapted Cardiovascular Exercise – 1.0 unit

PEX 103 – Adapted Strength Training – 1.0 unit

PEX 104 – Adapted Strength and Relaxation – 1.0 unit

PEX 105 – Adapted Swimming – 1.0 unit



Disabled Student Programs and Services is located in the Liberal Arts/DSPS Building.

In accordance with the Americans with Disabilities Act, this information is available in alternate formats (Braille, enlarged type, e-text, etc.) and may be requested by calling (562) 860-2451, Ext. 2335.

# SUCCESS CENTER

---

Do you need tutoring for any of your Cerritos College courses? Do you need help managing your time efficiently? Do you need to learn how to take good lecture notes or learn how to better study from your textbook? Do you need help dealing with the stress of going to college? The Success Center can provide the answers and the help that you're looking for. All Cerritos College students may attend any of the free services listed below. Visit the Success Center, located in the LRC, for more information or visit the Center's website at [www.cerritos.edu/sc](http://www.cerritos.edu/sc).

## **Individualized Instruction from Faculty**

Faculty members are available at various times for assistance in math, English, English as a Second Language, and reading.

## **Technology Training & Computer Proficiency**

Training sessions are offered in word processing, spreadsheets, multimedia presentations, MyFoundationsLab, Canvas, etc.

## **Support for Online Students**

Walk-in support for online students  
Online tutoring  
Online FAQ's

## **Tutorial Services**

Walk-in math & English tutoring  
Tutoring by appointment in other subjects  
Smarthinking Online Tutoring

## **Workshops**

Workshops in various topics such as, How to Read Your Textbook, How to Take Great Notes, Stress Management, Student Success, and many more!



# STUDENT SERVICES AND POLICIES

## ASSOCIATED STUDENTS

The Associated Students of Cerritos College (ASCC) provides the governing body that finances, organizes, and directs many programs for the student population. It co-sponsors with the district such activities as touchtone registration, athletics, choir, band, forensics, drama, and the student newspaper. Students are encouraged to participate in campus clubs and organizations. The club program is an ever-growing phase of campus life, with new clubs forming every year. With more than 60 clubs, students are provided the opportunity to become involved in curricular, special interest, and social programs. The Inter-Club Council meets regularly to give all clubs and organizations the chance to share their activities collectively. For additional information about the ASCC and campus clubs, please stop by the Office of Student Affairs, or call (562) 860-2451, ext. 2458.

## STATEMENT OF STUDENT RIGHTS AND RESPONSIBILITIES PREAMBLE

The community college exists for the transmission of knowledge, the pursuit of truth, the development of students, and the general well-being of society. Free inquiry and free expression are indispensable to the attainment of these goals. As members of the academic community, students should be encouraged to develop the capacity for critical judgment and to engage in a sustained and independent search for truth and knowledge.

Freedom to teach and freedom to learn are inseparable facets of academic freedom. The freedom to learn depends upon appropriate opportunities and conditions in the classroom, on the campus, and in the larger community. Students should exercise their freedom with responsibility so as not to endanger the rights, goals, and beliefs of other students.

Cerritos College is open to all qualified students regardless of national origin, religion, age, gender, gender identity, gender expression, race or ethnicity, color, medical condition, genetic information, ancestry, sexual orientation, marital status, physical or mental disability, pregnancy, or because he or she is perceived to have one or more of the foregoing characteristics, or based on association with a person or group with one or more of these actual or perceived characteristics, or any other status protected by law in person or in an online environment and, when the victim or victims are associated with the District, whether or not the location is associated with the District.

## CLASSROOM RIGHTS AND RESPONSIBILITIES

The professor in the classroom and in conference should permit free discussion, inquiry, and expression of thought by the student. Student performance should be evaluated solely on an academic basis, not on opinions or willingness to accept professors' personal beliefs, or conduct unrelated to academic standards. Students should be free to take reasoned exception to the data or views offered in any course of study for which they are enrolled and for maintaining standards of academic performance established for each course in which they are enrolled. The student has the right to have the course taught in a systematic, meaningful manner and to know at the beginning of the course those academic standards required of the student in the course.

Administrative staff and faculty members should respect confidential information about students, such as student views, beliefs, and political associations, that is acquired in the course of their work. Transcripts of academic records should contain only information about academic status.

## ON THE CAMPUS RIGHTS AND RESPONSIBILITIES

Students should be free to examine and discuss all questions of interest to them, and express opinions publicly and privately. They should be

free to organize and join associations to promote their common interests. The membership, policies, and actions of a student organization will be determined by vote of only those persons who hold bona fide membership in that college organization. Campus advisors shall advise organizations in the exercise of their rights and responsibilities.

Student organizations shall be required to submit a statement of purpose, criteria for membership, rules of procedures, a current list of officers, and the advisor shall certify the list of verified members. Campus organizations should be open to all students.

Students and student organizations should be free to support causes by orderly means which do not disrupt the regular and essential operation of the college. Student organizations shall have the right to recommend, invite, and hear any person of their own choosing as long as such speakers and topics are in accordance with federal, state, and local laws, and guarantee the safety of students and protection of public property. Guest speakers invited by students or student organizations should be subjected only to those policies, requirements, and regulations as established by the Board of Trustees in order to insure an appropriate and meaningful contribution to the academic community. It should be made clear to the academic community and the larger community that the public expressions of students, student organizations, and guest speakers speak only for themselves.

As constituents of the academic community, students should be free, individually and collectively, to express their views on issues of institutional policy, instruction, the evaluation of professors as it pertains to their course content, and on matters of general interest to the student body.

## IN THE LARGER COMMUNITY

College students are both citizens and members of the academic community. As citizens, students should enjoy the same freedom of speech, peaceful assembly, and right of petition that other citizens enjoy. As citizens, they should be subject to civil law as others and may incur penalties prescribed by civil authorities when violating these laws. Only where the college's interest as an academic community are distinct and clearly involved should the special authority of the college be asserted.

## STUDENT PUBLICATIONS

Student publications and the student press perform the traditional roles of informing, entertaining, and influencing. They are both instructional and informational, and as such should meet the highest academic and professional standards in serving the broad college community and should set forth as the primary goal of the student newspaper the coverage of news events, happenings, and experiences on the college campus.

Associated Student Body, administrative and academic authorities, in consultation with students and advisors have the responsibility to define and clarify the role of student publications, and the standards to be used in their evaluation.

They must also assure that both academic freedom and editorial freedom are protected and exercised so that the integrity of the student publications program and the free press will not be compromised.

It is incumbent upon student editors and managers to act according to the highest ethics of responsible journalism. This corollary responsibility includes careful adherence to the laws of libel and good taste, and such considerations as the avoidance of indecency, undocumented allegations, attacks on personal integrity, and the techniques of harassment and innuendo, and should allow adequate space for rebuttal and differing views in regard to articles in which there is some controversy.

# STUDENT SERVICES AND POLICIES

Safeguards to assure freedom of the student press with responsibility should include freedom from censorship or arbitrary control of the press, and protection of editors and managers from arbitrary attack, suspension, or removal because of disapproval of editorial policy or content by any external influence.

## STUDENT RIGHTS AND GRIEVANCES

Note: Complaints under Section 504, Section 508, and/or the Americans with Disabilities Act are to be made to the Section 504/508/ADA Coordinator in the Disabled Student Programs and Services Office or to the Diversity/Compliance/Title IX Officer in the Human Resources Office. Complaints of sexual harassment and other illegal discrimination are to be made to the Diversity/Compliance/Title IX Officer in the Human Resources Office or the Vice President of Human Resources.

If a student files a grievance under this procedure that includes an allegation of unlawful discrimination, including harassment or retaliation, the grievance, or portion of the grievance, will immediately be referred to: (i) the Diversity/Compliance/Title IX Officer or to the Vice President of Human Resources or designee per AP 3435, "Intake and Processing of the Complaint"; or to (ii) the Cerritos College Section 504/ADA Coordinator per Administrative Procedure 3412, for attempted informal resolution or investigation.

## STUDENT GRIEVANCE PROCEDURES

A student of the College may address grievances as applied to and regarding academic, administrative, and instructional matters relating to students, and including, but not limited to, any grievance dealing with any academic or management employee of the District.

A grievance shall herein be defined as any act depriving a student of any of the rights set forth in the statement of "Student Rights and Responsibilities," or any state, federal, or local codes. Grades and grading grievances are not addressed within this administrative procedure. The student should refer to "Student Grade Grievance Procedure."

The determination of whether the Statement of Grievance presents sufficient grounds for a hearing shall be based on the following:

- The statement contains facts which, if true, would constitute a grievance under these procedures;
- The grievant is a student, which includes applicants and former students;
- The grievant is personally and directly affected by the alleged grievance;
- The grievance was filed in a timely manner;
- The grievance is not clearly frivolous, clearly without foundation, or clearly filed for purposes of harassment.

If the grievance does not meet each of the requirements, the Office of Student Conduct and Grievance or ASCC Chief Justice or designee shall notify the student in writing of the rejection of the request for a grievance hearing, together with the specific reasons for the rejection and the procedures for appeal.

## GRIEVANCE PROCEDURE (EXCEPT GRADES AND GRADING, SEXUAL HARASSMENT, AND OTHER ILLEGAL DISCRIMINATION):

### STEP I - INFORMAL ACTION

- A. The student with a grievance shall first attempt to resolve the matter by informal discussion with the employee(s) involved.
- B. If the problem is not resolved in step I-A, the student shall then attempt to resolve the matter by informal discussion with

the person at the lowest level of supervisory authority for the person with whom there is a complaint.

- C. If the grievant still believes the issue has not been resolved satisfactorily after Step I-B, a student Statement of Grievance Form may be obtained from the Office of Student Conduct and Grievance. After completion of the Form specifying the time, place, nature of the complaint, and remedy or correction requested; it should be submitted to the Coordinator of Student Conduct and Grievance who will send a copy of the written statement to the ASCC Supreme Court Chief Justice and the Vice President of Academic Affairs. This statement must be submitted within 30 instructional days after the grievant has become aware of the act or condition on which the complaint is based. An instructional day is defined as any day Monday through Friday that all normal college business is conducted, both in the classroom and administrative offices. All weekend days and college holidays are excluded.
- D. The ASCC Chief Justice or Court designee shall attempt to resolve the problem through informal meeting and discussion among the pertinent parties while remaining neutral on all issues involved. This informal meeting and discussion is intended to include the levels of management or administration concerned with the problem and should be completed within ten instructional days, as such days are defined herein. In the event the informal procedure fails, the formal procedure may be implemented.

### STEP II - FORMAL ACTION

#### A. PRELIMINARY STEPS

1. If the grievant does not believe the grievance has been resolved, the grievant may request Step II-Formal Action through the ASCC Chief Justice. The Chief Justice upon receiving the request of the grievant shall call a meeting of the Student Grievance Hearing Committee. The Hearing Committee will be composed in the following manner:
  - ASCC Chief Justice or designee and two Court Justices or designees,
  - the Vice President of Academic Affairs or administrative designee,
  - the Faculty Senate President or Senate designee, and
  - one Faculty Senate member, chosen by the Faculty Senate.

If replaced per section II.A.5. herein, the ASCC Chief Justice or designee or Court Justices or designees substitute(s) shall be appointed by the ASCC Court.

2. The Chief Justice or designee shall serve as the Hearing Committee Chair, but shall have no vote in committee decisions. The five voting members of the Hearing Committee may be selected within the first six weeks of the academic year. Names selected by the Faculty Senate are to be submitted to the Chief Justice. Members of the Committee are to serve for an academic year.
3. The Vice President of Academic Affairs or administrative designee shall serve as Hearing Committee Executive Secretary. The Executive Secretary, a voting member of the committee, shall be responsible for keeping necessary records of committee hearings and assist the ASCC Chief Justice in the conduct of the hearing.
4. Grievance Committee members are to deal with all grievances in a confidential manner, except when both parties agree to a public hearing or otherwise required by law.



# STUDENT SERVICES AND POLICIES

5. No person shall serve as a member of a Hearing Committee if that person has been personally involved in any matter giving rise to the grievance, has made any statement on the matters at issue, or could otherwise not act in a neutral manner. Any party to the grievance may challenge for cause any member of the hearing committee prior to the beginning of the hearing by addressing a challenge to the Hearing Committee Chair, who shall determine whether cause for disqualification has been shown. If the Hearing Committee Chair determines that sufficient grounds for removal of a member of the committee have been presented, the Hearing Committee Chair shall remove the challenged member or members and request a substitute from the original appointing constituent group.
- B. FORMAL HEARING
- The Hearing Committee shall conduct its proceedings according to the following procedures:
1. The Hearing Committee must meet within 15 instructional days after informal action has been completed and the grievant has requested a formal hearing.
  2. The Chair must notify the parties involved within five instructional days before the hearing of the date, time, and location of the hearing and must include a copy of the written complaint, a copy of the Statement of Student Rights and Responsibilities, and copy of the Grievance Procedure.
  3. Four members shall constitute a quorum by which Hearing Committee business may proceed. The quorum must include at least one student member, one faculty member, and one administrative member.
  4. The members of the Hearing Committee shall be provided with a copy of the grievance and any written response provided by the respondent before the hearing begins.
  5. Both parties shall have the right to present personal statements, testimony, evidence, and witnesses. Formal rules of evidence shall not apply. Any relevant evidence shall be admitted. Unless the Hearing Committee determines to proceed otherwise, each party to the grievance shall be permitted to make an opening statement. Thereafter, the grievant or grievants shall make the first presentation, followed by the respondent or respondents. The grievant(s) may present rebuttal evidence after the respondent(s)' evidence. The burden shall be on the grievant or grievants to prove by substantial evidence that the facts alleged are true.
  6. Each party shall have the right to be present, to be accompanied by the person of his or her choice (who may not participate in the hearing), and to question witnesses who are present. In a closed hearing, witnesses shall not be present at the hearing when not testifying, unless all parties and the committee agree to the contrary.
  7. The hearing shall be recorded by the Coordinator of Student Conduct and Grievance, either by audio recording or stenographic recording, and shall be the only recording made. No witness who refuses to be recorded may be permitted to give testimony. The audio or stenographic recording shall remain in the custody of the District, at all times, unless released to a professional transcribing service. Any recognized party to the grievance may request a copy of the recording.
  8. The Hearing Committee Chair shall, at the beginning of the hearing, ask each person present to identify themselves by name, and thereafter shall ask witnesses to identify themselves by name.
  9. The Hearing Committee shall discuss the stated grievance(s), hear testimony, examine witnesses, and receive all available evidence to the charge.
  10. The hearing shall be closed to the public unless otherwise agreed upon in writing by both parties.
  11. The Hearing Committee shall make decisions in private. The Hearing Committee shall write up findings and decisions. Copies of findings and decisions, including majority and minority reports, are to be sent to each party and the appropriate Vice President. The Hearing Committee's decision(s) shall be final unless appealed.
  12. A recording of the proceedings shall be kept in a confidential file in the Office of Student Conduct and Grievance and shall be available at all times to parties directly involved. All documents, communications, and records dealing with the processing of a grievance will be filed separately from the personnel files of the participants. After a period of four years, the grievance file shall be destroyed.
  13. Reprisals of any kind will not be taken by the District or any of its agents against any party of interest or any other participant in the grievance procedure by reason of such participation.
  14. Evidence and testimony given in each case presented shall not be the sole cause of initiating or filing further grievances.
  15. If the grievant does not act within the time limits provided herein, the ability to proceed with the grievance shall be terminated and no further action will be taken.
  16. The number of instructional days indicated at each step herein should be considered a maximum and every effort must be made to expedite the process. Time limits may be extended by mutual consent in writing or by decision of the Hearing Committee.
  17. The Hearing Committee should attempt to reach a decision by discussion and consensus on a workable solution. Voting should be a last course of action.
  18. If in the course of the proceedings a student graduates before a solution is found, the student shall not be denied full consideration under this policy. A student may also submit a grievance after graduation if the grievance did not become known until that time. However, it must be submitted within 30 instructional days after the grievant should have reasonably become aware of the act or condition on which the complaint is based.
- ## APPEALS PROCESS
1. If a party wishes to formally appeal a recommendation of the Hearing Committee, an appeal must be submitted within ten instructional days to the appropriate Vice President provided the appropriate Vice President is not a direct party to the grievance. If the appropriate Vice President is a direct party to the grievance, and either party is dissatisfied with the recommendation of the Hearing Committee, an appeal may be submitted to a Vice President/Assistant Superintendent not a direct party to the grievance.

# STUDENT SERVICES AND POLICIES

2. Upon receiving the findings and recommendations of the Hearing Committee, and after examination of the appeal as requested by either party, the appropriate Vice President or alternate may accept or reject the Hearing Committee's decision.
  3. If the appropriate Vice President or alternate rejects the Hearing Committee's decision, he or she shall submit his/her decision with the stated reasons for objections to the Hearing Committee within ten instructional days. The Hearing Committee shall within ten instructional days reconsider its decision(s) and submit its decisions to the appropriate Vice President for a final decision.
  4. The appropriate Vice President shall transmit his or her final decision to the parties within ten instructional days.
  5. An appeal of the appropriate Vice President's decision may be submitted to the President/Superintendent by either party within five instructional days of the appropriate Vice President's decision. The President/Superintendent shall transmit his or her final decision to the parties within ten instructional days.
  6. An appeal of the President/Superintendent's decision may be submitted to the Board of Trustees by either party within five instructional days of the President/Superintendent's decision. The Board of Trustees may review an appeal for two consecutive regular Board meetings before making a final determination of the matter at the District level.
  7. The President/Superintendent or designee, or the Board of Trustees may reject a Hearing Committee decision only after reviewing a transcription of the involved hearing.
1. The student will obtain a Grade Grievance Form from the Office of Student Conduct and Grievance.
  2. The student must return the Grade Grievance Form to the Office of Student Conduct and Grievance within 30 instructional days after the completion of the course about which the grade grievance is filed. An instructional day is defined as any day Monday through Friday that all normal college business is conducted, both in the classroom and in the administrative offices. All weekend days and college holidays are excluded.
  3. The Student Conduct and Grievance Coordinator will meet with the student and review the completed Grade Grievance Form. If the student wishes to pursue the grievance, the Student Conduct and Grievance Coordinator will sign and date the Form. In the absence of the Coordinator, the Dean of Student Services will perform these duties.
  4. The student will present a copy of the Grade Grievance Form to the applicable Division Dean. The Division Dean may schedule a meeting of all concerned if appropriate. The Division Dean should schedule a meeting only if the Form has the signature of the Student Conduct and Grievance Coordinator, and is dated. In the absence of the Coordinator, the Dean of Student Services will meet with the Division Dean. The Division Dean shall make a recommendation to the parties within ten instructional days.

## STUDENT GRADE GRIEVANCE PROCEDURE

A student of the College may present a grade grievance. The California Education Code, Section 76224, quoted, states clearly the conditions upon which grades or grading can be questioned.

"When grades are given for any courses of instruction taught in a community college district, the grade given to each student shall be determined by the instructor of the course and the determination of the student's grade by the instructor, in the absence of mistake, fraud, bad faith, or incompetence, shall be final." "Mistake" may include, but is not limited to, errors made by an instructor in calculating a student's grade and clerical errors.

### STEP I – INDIVIDUAL ACTION

A student who believes a final course grade was assigned due to mistake, fraud, bad faith, or incompetence shall meet with the faculty member to resolve his/her concern.

### STEP II – MANAGEMENT ACTION

Note: If a student files a grade grievance that includes an allegation of unlawful discrimination, including harassment or retaliation, the grievance, or portion of the grievance, will immediately be referred to (i) the Diversity/Compliance/Title IX Officer or to the Vice President of Human Resources or designee per AP 3435, "Intake and Processing of the Complaint" or to (ii) the Cerritos College Section 504/ADA Coordinator per AP 3412, for attempted informal resolution or investigation.

### STEP III – ADMINISTRATIVE ACTION

If either party is dissatisfied with the recommendation of the Division Dean, he or she may appeal the matter to the Vice President of Academic Affairs or designee within ten instructional days of the Division Dean's recommendation. The Vice President of Academic Affairs or designee shall call a meeting with the student, the ASCC Chief Justice, the Division Dean, and if needed, the faculty member. The Vice President of Academic Affairs or designee shall transmit his or her decision to the parties within ten instructional days.

### STEP IV – PRESIDENT/SUPERINTENDENT ACTION

If either party chooses to appeal the decision of the Vice President of Academic Affairs, he or she may appeal the matter to the President/Superintendent of the College within ten instructional days of such decision. If a faculty member is dissatisfied with a recommendation and neither acts on it, nor appeals it, the Vice President of Academic Affairs will forward the matter to the President/Superintendent. The President/Superintendent will review the recommendation and if needed, request persons involved in the grievance to meet.

The President/Superintendent shall make a recommendation within ten instructional days. If either party is dissatisfied with the recommendation of the President/Superintendent, an appeal of the President/Superintendent's recommendation may be submitted to the Board of Trustees by either party. The appeal must be submitted within ten instructional days after the President/Superintendent's recommendation. The Board may review an appeal for two consecutive regular Board meetings, and if needed, request persons involved in the grievance to appear before making a final determination of the matter at the District level.

# STUDENT SERVICES AND POLICIES

## ADDITIONAL INFORMATION

Most complaints, grievances, and disciplinary matters should be resolved at the college level. If a complaint does not fall into one of the college's established procedures, it may be addressed in writing to the President/Superintendent. Individuals are strongly encouraged to make every attempt to resolve matters through the appropriate administrative processes.

Matters that are not resolved at the college level may be submitted to one or more of the following agencies for consideration:

- The Accrediting Commission for Community and Junior Colleges (ACCJC) at <http://www.accjc.org/complaint-process>, if the complaint is associated with the institution's compliance with academic program quality and accrediting standards. The ACCJC is the agency that accredits the academic programs of the California Community Colleges.
- If the complaint does not concern the college's compliance with academic program quality and accrediting standards, it may be directed to the California Community Colleges Chancellor's Office by completing the web form found at <http://californiacommunitycolleges.cccco.edu>.

## STANDARDS OF STUDENT CONDUCT

The President/Superintendent shall establish procedures for the imposition of discipline on students in accordance with the requirements for due process of the state and federal laws and regulations.

The procedures shall clearly define the conduct that is subject to discipline, and shall identify potential disciplinary actions, including but not limited to the removal, suspension, or expulsion of a student.

A complainant or witness who participates in an investigation of sexual assault, domestic violence, dating violence, or stalking will not be subject to disciplinary sanctions for a violation of the District's student conduct policy at or near the time of the incident, unless the District determines that the violation was egregious, including but not limited to, an action that places the health or safety of any other person at risk or involves plagiarism, cheating, or academic honesty.

Due process requires that in all significant disciplinary situations a student is informed of charges against him/her, is given an opportunity to refute them, and has the opportunity to appeal a decision.

The Board of Trustees shall consider any recommendation from the President/Superintendent for expulsion. The Board of Trustees shall consider an expulsion recommendation in closed session unless the student requests that the matter be considered in a public meeting. Final action by the Board of Trustees on the expulsion shall be taken at a public meeting.

The procedures shall be made widely available to students through the College catalog and other means.

Students enrolling in Cerritos College assume an obligation to abide by all District regulations on District-owned or controlled property or at District-sponsored or supervised functions.

Students who fail to adhere to District regulations are subject to disciplinary actions.

In all disciplinary actions, the student shall be informed of the nature of the charges against him/her and given a fair opportunity to refute them. The District shall not be arbitrary in its actions.

The following conduct while on District-owned or controlled property or at District-sponsored or supervised functions shall constitute good cause for discipline, including but not limited to the removal, suspension, or expulsion of a student.

1. Assault, battery, or any threat of force or violence, or causing, attempting to cause, or threatening to cause physical injury to another person, in person or in an online environment and, when the victim or victims are associated with the District, whether or not the location is associated with the District.
2. Possession, use, sale, or otherwise furnishing any firearm, knife, explosive, or other dangerous object or chemical, including but not limited to any facsimile firearm, knife, or explosive on District-owned or controlled property or at District-sponsored or supervised functions without the prior authorization of the President/Superintendent or designee.
3. Unlawful possession, use, sale, offer to sell, or furnishing, or being under the influence of, any controlled substance listed in Chapter 2 (commencing with Section 11053) of Division 10 of the California Health and Safety Code, an alcoholic beverage, or an intoxicant of any kind; or unlawful possession of, or offering, arranging, or negotiating the sale of any drug paraphernalia, as defined in California Health and Safety Code, Section 11014.5.
4. Committing or attempting to commit robbery or extortion.
5. Theft, attempted theft of, or willful damage to District property or property in the possession of, or owned by, a member of the college community or knowingly receiving stolen property or private property on District premises.
6. Willful or persistent smoking in any area where smoking has been prohibited by law or by regulation of the District.
7. Committing sexual harassment as defined by law or by District policies and procedures in person or in an online environment and, when the victim or victims are associated with the District, whether or not the location is associated with the District.
8. Engaging in harassing or discriminatory behavior based on national origin, religion, age, gender, gender identity, gender expression, race or ethnicity, color, medical condition, genetic information, ancestry, sexual orientation, marital status, physical or mental disability, pregnancy, or because he or she is perceived to have one or more of the foregoing characteristics, or based on association with a person or group with one or more of these actual or perceived characteristics, or any other status protected by law in person or in an online environment and, when the victim or victims are associated with the District, whether or not the location is associated with the District.
9. Engaging in intimidating conduct or bullying against another student through words or actions, including direct physical contact; verbal assaults, such as teasing or name-calling; social isolation or manipulation; and cyberbullying.
10. Willful misconduct that results in injury or death to a student, client, patient, visitor, guest, or to District personnel or that results in cutting, defacing, or other injury to any real or personal property owned by the District or on campus.
11. Endangering a student, client, patient, visitor, guest, or District employee or contributing to or causing harm to the health, safety, and/or well-being of such others.
12. Disruptive behavior, continual or willful disobedience and/or persistent defiance of the authority, habitual profanity or vulgarity, or abuse of District personnel or where the presence of the student causes a continuing danger to the physical safety of students or others.

## STUDENT SERVICES AND POLICIES

13. Cheating, or engaging in other academic dishonesty including copying from another's work; discussion prohibited by the instructor; obtaining exam copies without permission; and using notes, other information, or devices that have been prohibited.
14. Misrepresentation and/or impersonation, including arranging for or allowing another individual to impersonate or otherwise misrepresent himself or herself to be a student generally or to be a particular student either in person or in an online environment, and/or impersonating or otherwise misrepresenting oneself to be another person in person or in an online environment.
15. Plagiarism, in individual or group work or in a student publication, including the act of taking the ideas, words or specific substantive material of another and offering them as one's own without giving credit to the source.
16. Dishonesty; forgery; alteration or misuse of District documents, records, or identification; or knowingly furnishing false information to the District.
17. Unauthorized entry upon, into, or use of District facilities, either in person or in an online environment.
18. Lewd, indecent or obscene conduct on District-owned or controlled property; or at District-sponsored or supervised functions; or directed at and for the purpose of harming another individual or group associated with the District, whether carried out in person or in an online environment, and whether or not the location is associated with the District.
19. Engaging in expression that is obscene, libelous or slanderous, or that so incites students as to create a clear and present danger of the commission of unlawful acts on college premises, or the violation of lawful District administrative procedures, or the substantial disruption of the orderly operation of the District.
20. Persistent serious misconduct where other means of correction have failed to bring about proper conduct.
21. Unauthorized preparation, giving, selling, transfer, distribution, or publication, for any commercial purpose, of any contemporaneous recording of an academic presentation in a classroom or equivalent site of instruction, including but not limited to handwritten or typewritten class notes, except as permitted by any Board policy or administrative procedure.
22. Unauthorized use of audio, video or other listening, recording or transmitting device in any classroom, service area, or District activity without prior consent of the instructor, service area manager, or activity advisor except as necessary for reasonable accommodation.
23. Failure, as a person involved in sexual activity, to ensure that he or she has the affirmative consent of the other or others to engage in the sexual activity. Lack of protest or resistance does not mean consent, nor does silence mean consent.
  - Affirmative consent must be ongoing throughout a sexual activity and can be revoked at any time. The existence of a dating relationship between the persons involved, or the fact of past sexual relations between them, should never by itself be assumed to be an indicator of consent. "Affirmative consent" means affirmative, conscious, and voluntary agreement to engage in sexual activity.
    - a. In the evaluation of complaints in any disciplinary process, it shall not be a valid excuse to alleged lack of affirmative consent that the accused believed that the complainant consented to the sexual activity under either of the following circumstances:
      - i. The accused's belief in affirmative consent arose from the intoxication or recklessness of the accused.
      - ii. The accused did not take reasonable steps, in the circumstances known to the accused at the time, to ascertain whether the complainant affirmatively consented.
    - b. In the evaluation of complaints in the disciplinary process, it shall not be a valid excuse that the accused believed that the complainant affirmatively consented to the sexual activity if the accused knew or reasonably should have known that the complainant was unable to consent to the sexual activity under any of the following circumstances:
      - i. The complainant was asleep or unconscious.
      - ii. The complainant was incapacitated due to the influence of drugs, alcohol, or medication, so that the complainant could not understand the fact, nature, or extent of the sexual activity.
      - iii. The complainant was unable to communicate due to a mental or physical condition.
24. Sexual assault, defined as actual or attempted sexual contact with another person without that person's consent, regardless of the victim's affiliation with the college; and, effective January 1, 2016, regardless of whether such conduct is related to college activity or college attendance; including, but not limited to, any of the following: (1) Intentional touching of another person's intimate parts without that person's consent or other intentional sexual contact with another person without that person's consent. (2) Coercing, forcing, or attempting to coerce or force a person to touch another person's intimate parts without that person's consent. (3) Rape, which includes penetration, no matter how slight, without the person's consent, of either of the following: (A) The vagina or anus of a person by any body part of another person or by an object. (B) The mouth of a person by a sex organ of another person.
25. Sexual exploitation, defined as a person taking sexual advantage of another person for the benefit of anyone other than that person without that person's consent, regardless of the victim's affiliation with the college; and, effective January 1, 2016, regardless of whether such conduct is related to college activity or college attendance; including, but not limited to, any of the following: (1) Prostituting another person. (2) Recording images, including video or photograph, or audio of another person's sexual activity, intimate body parts, or nakedness without that person's consent. (3) Distributing images, including video or photograph, or audio of another person's sexual activity, intimate body parts, or nakedness, if the individual distributing the images or audio knows or should have known that the person depicted in the images or audio did not consent to the disclosure and objected to the disclosure. (4) Viewing another person's sexual activity, intimate body parts, or nakedness in a place where that person would have a reasonable expectation of privacy, without that person's consent, and for the purpose of arousing or gratifying sexual desire.

# STUDENT SERVICES AND POLICIES

26. Misrepresentation of oneself or of an organization to be an agent of the District.
27. Continued disruption on or off District property of the District's educational or student services activities, administrative functions and procedures, public service functions, authorized curricular or co-curricular activities, other functions, or prevention of authorized guests from carrying out the purpose for which they are on District property.
28. Abuse of any person, or any possession of any person, on District-owned or controlled property.
29. Violation of state or local laws, Board policies, or administrative procedures concerning the registration of student organizations, the use of District facilities, or the time, place, and manner of public expression.
30. Abusive behavior directed toward coercion of, or hazing of, or bullying of a member of the college community, in person or in an online environment and, when the victim or victims are associated with the District, whether or not the location is associated with the District.
31. Violation of Board policies or administrative procedures governing the use of student user accounts, Computers, and telecommunication resources, including but not limited to the unauthorized entry, opening, or viewing of a file; the unauthorized use of another individual's identification and password; arranging for, allowing, and/or impersonation of one person by another; sending obscene or abusive messages or files; and/or use of computing facilities to interfere with the work of another student or employee of the District.
32. Engaging in physical or verbal disruption, intimidation, or harassment of such severity or pervasiveness as to have the purpose or effect of unreasonably interfering with a student's academic performance, or District employee's work performance, or of creating an intimidating, hostile or offensive educational or work environment, in person or in an online environment and, when the victim or victims are associated with the District, whether or not the location is associated with the District.
33. Violation of a duly issued restraining order, stalking, and/or a pattern of conduct with intent to follow, alarm, or harass another person, and which causes the person to reasonably fear for his or her safety, and where the pattern of conduct persisted after the person has demanded that the pattern of conduct cease.
34. Failure to identify oneself when requested to do so by District officials acting in the performance of their duties.
35. Any other cause not listed above which is identified as "Good Cause" by the Education Code or that disrupts the college, its mission, or campus life.

## ACADEMIC HONESTY/DISHONESTY POLICY

Your instructors are eager to help you succeed in your studies at Cerritos College. But success means more than just receiving a passing grade in a course. Success means that you have mastered the course content so that you may use that knowledge in the future, either to be successful on a job, or to continue on with your education in advanced classes.

Your success depends on a combination of the skill and knowledge of your instructors, and your own hard work. You will reach your future goals only if you gain new knowledge from every course you take. That knowledge becomes yours and can be used by you, only if it is gained through your own personal efforts. Receiving a grade in a course, without acquiring the knowledge that goes with it, diminishes your chances for future success.

While in college, you are also shaping the principles which will guide you throughout the rest of your life. Ethical behavior and integrity are a vital part of those principles. A reputation for honesty says more about you, and is more highly prized, than simply your academic skills.

For this reason, academic honesty is taken very seriously by the Cerritos College faculty. The following guidelines have been prepared so that you will understand what is expected of you in maintaining academic honesty.

Academic Dishonesty is normally to be dealt with as an academic action by the instructor, reflected in the student's grade in the particular course, rather than through college disciplinary procedures. No specific departmental, divisional or institutional procedures are established for academic dishonesty other than the normal process for review and appeal of an instructor's grading procedures.

Academic Dishonesty is defined as the act of obtaining or attempting to obtain credit for work by the use of any dishonest, deceptive, or fraudulent means. Examples of academic dishonesty would include, but not be limited to the following:

- Copying, either in part or in whole, from another's test or examination;
- Discussion of answers or ideas relating to the answers, on examination or test when such discussion is prohibited by the instructor;
- Obtaining copies of an exam without the permission of the instructor;
- Using notes, "Cheat sheets," or otherwise utilizing information or devices not considered appropriate under the prescribed test conditions;
- Altering a grade or interfering with the grading procedures in any course;
- Allowing someone other than the officially enrolled student to represent the same;
- Plagiarism, which is defined as the act of taking the ideas, words or specific substantive material of another and offering them as one's own without giving credit to the source.

Options may be exercised by the faculty member to the extent that the faculty member considers the cheating or plagiarism to manifest the student's lack of scholarship or to reflect on the student's lack of academic performance in the course. One or more of the following actions are available to the faculty member who suspects a student has been cheating or plagiarizing:

1. Review-no action.
2. An oral reprimand with emphasis on counseling toward prevention of further occurrences.
3. A requirement that work be repeated.
4. A reduction of the grade earned on the specific work in question, including the possibility of no credit for the work.
5. A reduction of the course grade as a result of item 4 above, including the possibility of a failing grade for the course.
6. Referral to the Office of Student Conduct and Grievance for further administrative action, such as suspension or expulsion.

# STUDENT SERVICES AND POLICIES

## STUDENT DISCIPLINE PROCEDURES

Student Conduct Programs should contribute to the teaching of appropriate individual and group behavior as well as to protecting the campus community from disruption and harm. The Programs should be conducted in ways that will serve to foster the ethical development and personal integrity of students and the promotion of an environment that is in accord with the overall educational goals of the institution. This procedure will be used in a fair and equitable manner, and not for purposes of retaliation. It is not intended to substitute for criminal or civil proceedings that may be initiated by other agencies.

These Administrative Procedures are specifically not intended to infringe in any way on the rights of students to engage in free expression as protected by the state and federal constitutions, and by Education Code Section 76120, and will not be used to punish expression that is protected.

The Office of Student Conduct and Grievances is responsible for the student conduct and sanctioning procedures of the college. Inquiries should be directed to the Office of Student Conduct and Grievances.

## STUDENT CONDUCT PROCEDURES AND SANCTIONS

### Definitions

**District** – The Cerritos Community College District.

**Day** – A day is defined as any day Monday through Friday that all normal College business is conducted, both in the classroom and in the administrative offices. All weekend days and College holidays are excluded.

**Student** – Any person currently enrolled as a student of the District.

**Instructor** – Any academic employee of the District in whose class a student subject to discipline is or was enrolled, or counselor who is providing or has provided services to the student, or other academic employee who has responsibility for the student's educational program.

**Written or verbal reprimand** – An admonition to the student to cease and desist from conduct determined to violate the Standards of Student Conduct. Written reprimands may become part of a student's permanent record at the college. A record of the fact that a verbal reprimand has been given may become part of a student's record at the college for a period of up to one year.

**Disciplinary Probation** – A period on probation that may include, but is not limited to, exclusion of the individual from designated co-curricular activities of the college for a set period of time.

**Removal from class** – Exclusion of the student by an instructor for the day of the removal and the next class meeting.

**Withdrawal of Consent to Remain on Campus** – Withdrawal of consent by the President/Superintendent or designee for any person to remain on campus in accordance with California Penal Code Section 626.4 where the President/Superintendent or designee has reasonable cause to believe that such person has willfully disrupted the orderly operation of the campus.

**Short-term Suspension** – Exclusion of the student by the President/Superintendent or designee for good cause from one or more classes for a period of up to ten consecutive days of instruction.

**Long-term Suspension** – Exclusion of the student by the President/Superintendent or designee for good cause from one or more classes for the remainder of the school term, or from all classes and activities of the college for one or more terms.

**Expulsion** – Exclusion of the student by the Board of Trustees from the District for one or more terms.

### Short-term Suspensions, Long-term Suspensions, and Expulsions

Before any disciplinary action to suspend, or expel is taken against a student, the following procedures will apply:

**Notice** – The President/Superintendent or designee will provide the student with written notice of the conduct warranting the discipline. The written notice will include the following:

- the specific section of the Standards of Student Conduct that the student is accused of violating.
- a short statement of the facts supporting the accusation.
- the right of the student to meet with the Dean of Student Services or designee to discuss the accusation, or to respond in writing.
- the nature of the discipline that is being considered.

**Time limits** – The notice must be provided to the student within 20 days of the date on which the administration of the college became aware of the conduct; in the case of continuous, repeated, or ongoing conduct of which the administration of the college has become aware, the notice must be provided within 20 days of the date on which the administration became aware that the conduct occurred which led to the decision to take disciplinary action.

**Hearing Officer Meeting** – The student is to have a hearing with the Dean of Student Services or designee serving as the district hearing officer. The hearing must occur no sooner than five days after the notice is provided. At the meeting, the student must again be told the facts leading to the accusation, and must be given an opportunity to respond verbally or in writing to the accusation.

**Short-term Suspension** – Within five days after the meeting described above, the President/Superintendent or designee shall, pursuant to a recommendation from the Dean of Student Services or designee, decide whether to impose a short-term suspension, whether to impose some lesser disciplinary action, or whether to end the matter. Written notice of the President/Superintendent's or designee's decision shall be provided to the student. The notice will include the length of time of the suspension, or the nature of the lesser disciplinary action. The President/Superintendent or designee decision on a short-term suspension shall be final.

**Long-term Suspension** – Within five days after the meeting described above, the President/Superintendent or designee shall, pursuant to a recommendation from the Dean of Student Services or designee, decide whether to impose a long-term suspension. Written notice of the President/Superintendent or designee decision shall be provided to the student. The notice will include the right of the student to request a formal hearing before the hearing panel before a long-term suspension is imposed, and a copy of this policy describing the procedures for a hearing. The request must be made in writing to the Vice President of Student Services or designee.

**Expulsion** – Within 10 days after the meeting described above, the President/Superintendent or designee shall, pursuant to a recommendation from the Dean of Student Services or designee, decide whether to recommend expulsion to the Board of Trustees. Written notice of the decision shall be provided to the student. The notice will include the right of the student to request a formal hearing before the hearing panel before expulsion is imposed, and a copy of this policy describing the procedures for a hearing. The request must be made in writing to the Vice President of Student Services or designee.

**Smoking, including the use of electronic cigarettes or other emission-producing products or devices, is prohibited within 20 feet of any exit, entrance, operable window, or ventilation intake of any campus building or structure; in any enclosed area on campus, including lobbies, lounges, courtyards, waiting areas, stairwells, and restrooms that are a part of any building or structure; and in all District vehicles, including gasoline or electric carts.**

## STUDENT SERVICES AND POLICIES

A decision of the Board of Trustees to impose expulsion shall be reached no later than the next regularly scheduled regular meeting of the Board after receipt of the recommended decision.

### ***Disciplinary Decisions, Sanctions, and Conditions***

**Written or Verbal Reprimand** – May be initiated by any faculty or College manager and sent in writing to the Office of Student Conduct and Grievances. The Disciplinary Officer (Dean of Student Services or designee) shall determine if there exists good and sufficient reason to initiate disciplinary action and the student should be notified of such actions.

**Disciplinary Probation** – Initiated by the Dean of Student Services or designee. The nature of the misconduct, dates, times, places, and the length of probation shall be placed in writing. Written copies shall be sent to the student and copies filed with the Office of Student Conduct and Grievances.

**Removal from Class (Education Code Section 76032)** – Any instructor may order a student removed from his/her class for the day of the removal and the next class meeting. The instructor shall immediately report the removal to the Faculty Coordinator for Student Conduct and Grievance and complete a Student Conduct Incident Form. The Faculty Coordinator or designee shall arrange for a conference between the student and the instructor regarding the removal. If the instructor or the student requests, the Faculty Coordinator or designee shall attend the conference. The student shall not be returned to the class during the period of the removal without the concurrence of the instructor. Nothing herein will prevent the Faculty Coordinator, or designee from recommending further disciplinary procedures in accordance with these procedures based on the facts which led to the removal.

**Immediate Interim Suspension (Education Code Section 66017)** – The President/Superintendent or designee may order immediate suspension of a student where he or she concludes that immediate suspension is required to protect lives or property and to ensure the maintenance of order. In cases where an interim suspension has been ordered, the time limits contained in these procedures shall not apply, and all hearing rights, including the right to a formal hearing where a long-term suspension or expulsion is recommended, will be afforded to the student within ten days.

**Withdrawal of Consent to Remain on Campus** – The President/Superintendent or designee may notify any person for whom there is a reasonable belief that the person has willfully disrupted the orderly operation of the campus that consent to remain on campus has been withdrawn. If the person is on campus at the time, he/she must promptly leave or be escorted off campus. If consent is withdrawn by the Dean of Student Services or designee, a written report must be promptly made to the President/Superintendent or designee.

The person from whom consent has been withdrawn may submit a written request for a hearing on the withdrawal within the period of the withdrawal. The request shall be granted not later than seven days from the date of receipt of the request. The hearing will be conducted in accordance with the provisions of this procedure relating to interim suspensions.

In no case shall consent be withdrawn for longer than 14 days from the date upon which consent was initially withdrawn.

All applicable conditions of a withdrawal of consent to remain on campus, suspension, or expulsion in effect when a break occurs in the conducting of College business (both in the classroom and in the administrative offices) remain in effect during the break unless specifically excepted in writing by the President/Superintendent or designee.

A withdrawal of consent to remain on campus, suspension, or expulsion prohibits both physical presence on the campus and at a facility or activity operated by the College and any type of online or distance education presence or participation in classes, activities, and/or operations of the College.

Any person as to whom consent to remain on campus has been withdrawn who knowingly reenters the campus during the period in which consent has been withdrawn, except to come for a meeting or hearing, is subject to arrest (Penal Code Section 626.4).

**Clearance to Return** – Prior clearance to return to the college (in-person and/or online) may be required. Clearance requirements may include completion of educational or other courses or processes as specified in the sanction decision. This requirement may include confirmation that the individual is ready for the college classroom and/or that the individual's continued presence on campus is not a threat to himself/herself, others, and/or the property of the District or others.

### ***Hearing Panel***

The hearing panel for any disciplinary action subject to hearing by a panel shall be composed of one administrator, two faculty members, and two students.

Unless he or she determines to keep the prior year's appointees in place, the president of the Faculty Senate, and the President of ASCC shall each, at the beginning of the academic year, establish a list of at least five persons who will serve on student disciplinary hearing panels. The President/Superintendent or designee shall appoint the hearing panel from the names on these lists plus the Dean of Student Services or designee. However, no administrator, faculty member, or student who has any personal involvement in the matter to be decided, who is a necessary witness, or who could not otherwise act in a neutral manner shall serve on a hearing panel.

The hearing panel shall be responsible to the President/Superintendent for reviewing and making a recommendation to the President/Superintendent or designee.

Membership of the hearing panel shall include the following:

1. Two members of the instructional staff appointed by the Faculty Senate.
2. Two ASCC Student Court Justices, or two other students who meet the minimum eligibility requirements to hold office in the ASCC if such justices are party to the matter at hand or are otherwise unavailable to serve, appointed by the ASCC Court Chief Justice or by the Associated Students President, if the Court Chief Justice is a party to the matter.
3. The Disciplinary Officer/Dean of Student Services or designee shall serve as the Chairperson of the Hearing Panel, but will not vote except to break a tie.



# STUDENT SERVICES AND POLICIES

## *Procedures for a Hearing, Disposition, and Imposition of Sanctions*

1. Written notice of a hearing shall be mailed or delivered to the student. A hearing must be held within ten days of the suspension if the suspension is immediate.
2. Notice shall include date and place of hearing, a statement of all charges, a copy of applicable policies and procedures, the opportunity of the student to appear in person, and the opportunity to present oral and documentary evidence.
3. Hearings shall be conducted in the manner consistent with the orderly conduct of the affairs of the College, and which seems to the hearing panel to be most conducive to the determination of the truth.
4. The members of the hearing panel shall be provided with a copy of the accusation against the student and any written response provided by the student before the hearing begins.
5. The facts supporting the accusation shall be presented by a college representative who shall be the Dean of Student Services or designee.
6. The college representative and the student may call witnesses and introduce oral and written testimony relevant to the issues of the matter.
7. Formal rules of evidence shall not apply. Any relevant evidence shall be admitted.
8. Unless the hearing panel determines to proceed otherwise, the college representative and the student shall each be permitted to make an opening statement. Thereafter, the college representative shall make the first presentation, followed by the student. The college representative may present rebuttal evidence after the student completes his/her evidence. The burden shall be on the college representative to prove by the preponderance of the evidence that the facts alleged are true.
9. The student may represent himself/herself, and may also have the right to be represented by a person of his/her choice, except that the student shall not be represented by an attorney unless, in the judgment of the hearing panel, complex legal issues are involved. If the student wishes to be represented by an attorney, a request must be presented not less than five days prior to the date of the hearing. If the student is permitted to be represented by an attorney, the college representative may request that legal counsel to the college participate in his/her place. The hearing panel may also request legal assistance; any legal advisor provided to the panel may sit with it in an advisory capacity to provide legal counsel but shall not be a member of the panel nor vote with it.
10. Hearings shall be closed and confidential unless the student requests that it be open to the public. If more than one student's case is under consideration, any and all such other students must also request that the hearing be open to the public in order to make it open to the public. Any such request must be made no less than five days prior to the date of the hearing. Requests contrary to state or federal law or to the safety of the college or participants shall not be approved, subject to appeal to the President/Superintendent or designee.
11. In a closed hearing, witnesses shall not be present at the hearing when not testifying, unless all parties and the panel agree to the contrary.
12. All testimony shall be taken under oath; the oath shall be administered by the hearing panel chair. Written statements of witnesses under penalty of perjury shall not be used unless the witness is unavailable to testify. A witness who refuses to be tape recorded shall not be considered unavailable for the purposes of this section.
13. The hearing shall be recorded by the District either by tape recording or stenographic recording. The official recording shall be the only recording made. No witness who refuses to be recorded may be permitted to give testimony. In the event the recording is by tape recording, the hearing panel chair shall, at the beginning of the hearing, ask each person present to identify themselves by name, and thereafter shall ask witnesses to identify themselves by name. The recording shall remain in the custody of the District at all times, unless released to a professional transcribing service. The student may request a copy of the recording. Transcripts may be redacted to comply with law, policies, and to protect the privacy and/or safety of individuals.
14. Within five days following the close of the hearing, the hearing panel shall prepare and send to the President/Superintendent or designee a written decision. The decision shall include specific factual findings regarding the accusation, and shall include specific conclusions regarding whether any specific section of the Standards of Student Conduct were violated. The decision shall also include a specific recommendation regarding the sanction to be imposed, if any. The decision shall be based only on the record of the hearing, and not on matter outside of that record. The record consists of the original accusation, the written response, if any, of the student, and the oral and written evidence produced at the hearing.

### *President/Superintendent's Decision:*

**Long-term suspension** – Within five days following receipt of the hearing panel's recommended decision, the President/Superintendent or designee shall render a final written decision. The President/Superintendent or designee may accept, modify, or reject the findings, decisions and recommendations of the hearing panel. If the President/Superintendent or designee modifies, or rejects the hearing panel's decision, the President/Superintendent or designee shall review the record of the hearing, and shall prepare a new written decision which contains specific factual findings and conclusions. The decision of the President/Superintendent or designee shall be final.

**Expulsion** – Within ten days following receipt of the hearing panel's recommended decision, the President/Superintendent or designee shall render a written recommended decision to the Board of Trustees. The President/Superintendent or designee may accept, modify, or reject the findings, decisions and recommendations of the hearing panel. If the President/Superintendent or designee modifies, or rejects the hearing panel's decision, he/she shall review the record of the hearing, and shall prepare a new written decision which contains specific factual findings and conclusions. The President/Superintendent's or designee's decision for expulsion shall be forwarded to the Board of Trustees.

### *Board of Trustees Decision:*

**Expulsion** – A decision of the Board of Trustees to impose expulsion shall be reached no later than the next regularly scheduled regular meeting of the Board after receipt of the recommended decision.



# STUDENT SERVICES AND POLICIES

The Board shall consider an expulsion recommendation in closed session, unless the student has requested that the matter be considered in a public meeting in accordance with these procedures. (Education Code Section 72122)

The student shall be notified in writing, by registered or certified mail to the address last on file with the District, or by personal service, at least three days prior to the meeting, of the date, time, and place of the Board's meeting.

The student may, within forty-eight hours after receipt of the notice, request that the hearing be held as a public meeting.

Even if a student has requested that the Board consider an expulsion recommendation in a public meeting, the Board will hold any discussion that might be in conflict with the right to privacy of any student other than the student requesting the public meeting in closed session.

The Board may accept, modify, or reject the findings, decisions and recommendations of the President/Superintendent and/or the hearing panel. If the Board modifies or rejects the decision, the Board shall review the record of the hearing, and shall prepare a new written decision which contains specific factual findings and conclusions. The decision of the Board shall be final.

The final action of the Board on the expulsion shall be taken at a public meeting, and the result of the action shall be a public record of the District.

**Time Limits** – Any times specified in these procedures may be shortened or lengthened if there is mutual concurrence by all parties.

These procedures may change from time to time and may be superseded by current state and federal laws and regulations. Otherwise, the College Catalog, which is updated annually, contains the most recent information regarding student discipline procedures.

Also see BP 5500 titled Standards of Student Conduct.

## STUDENT CONDUCT AND GRIEVANCE

Information regarding student rights and responsibilities is available from the Dean of Student Services. The dean is available to meet with you to explain the "System" and your rights with regard to student grievances, student conduct and academic-related student grievances. This office also serves as a source of information and/or referral for all student problems and concerns. The office is located in the Office of Student Affairs. Inquiries should be directed to the Dean of Student Services in the Office of Student Affairs or by calling (562) 860-2451, ext. 2445.

## TITLE IX POLICY

No person in the United States shall, on the basis of sex, be excluded from participation in, be denied the benefits of, or be subject to discrimination under any educational program or activity receiving Federal financial assistance (Title IX of the Educational Amendments of 1972 to the 1964 Civil Rights Act).

It is the policy of the State of California to afford all persons, regardless of their sex or gender identity, equal rights and opportunities in the educational institutions of the state (Educational Code sections 200 – 264).

In compliance with Title IX and Board Policy 3410, the District's educational programs and activities are offered to the community without regard to sex or gender identity. Title IX prohibits discrimination based on sex in educational programs and activities that receive Federal financial assistance. Examples of programs and activities that are subject to Title IX include admissions, recruitment, financial aid, academic programs, athletics and employment. Title IX also protects students from sexual harassment, including sexual violence, such as rape, other forms of sexual assault, sexual battery and sexual coercion.

### Title IX Coordinator

Cerritos College's Title IX Coordinator monitors and oversees the college's compliance with Title IX and the prevention of sex harassment and discrimination, including the coordination of education and training activities and the response to Title IX complaints. Students, faculty, administrators, staff, visitors, or others who participate in the District's educational programs and activities with questions, concerns, or complaints about sex discrimination, sex harassment or sexual misconduct are encouraged to contact the Title IX Coordinator at:

Dr. Valyncia C. Raphael

Director of Diversity, Compliance, and Title IX Coordinator

Cerritos College, 11110 Alondra Blvd., Norwalk, CA 90650

(562) 860-2451, ext. 2276; (562) 467-5003 Fax

<https://www.cerritos.edu/title-ix/>



# STUDENT SERVICES AND POLICIES

## EQUAL OPPORTUNITY POLICY

Cerritos College does not discriminate in educational and employment opportunities on the basis of national origin, religion, age, gender, gender identity, gender expression, race or ethnicity, color, medical condition, genetic information, ancestry, sexual orientation, marital status, physical or mental disability, pregnancy, or because he or she is perceived to have one or more of the foregoing characteristics, or based on association with a person or group with one or more of these actual or perceived characteristics, or any other status protected by law in person or in an online environment and, when the victim or victims are associated with the District, whether or not the location is associated with the District.

The District is strongly committed to achieving staff diversity and the principles of equal opportunity education and employment. The District encourages a diverse pool of applicants for employment and does not discriminate in any of its policies, procedures, or practices. The District encourages applications from all segments of qualified people and Board Policies 3410 and 3420 prohibit discrimination and promote equal opportunity.

Questions concerning the application of the policy may be addressed to Dr. Valyncia C. Raphael in the Office of Human Resource Services by calling (562) 860-2451, ext. 2276.

## SECTION 504/508/AMERICANS WITH DISABILITIES ACT

Under Section 504/508/ADA of the Rehabilitation Act of 1973 and Title II of the Americans with Disabilities Act of 1990, Cerritos College will take all necessary steps to ensure that no student with a verified disability is denied the benefits of, excluded from participation in, or otherwise subjected to discrimination because of the absence of auxiliary aids or academic accommodations. The decision to authorize such aids or accommodations is the responsibility of the Disabled Student Programs and Services (DSPS) Dean, Disability Specialist, or DSPS counselor after a review of documentation verifying the disability and any resulting educational limitations.

It is the responsibility of the student with a verified disability and resulting educational limitations to apply for DSPS assistance in the Liberal Arts/DSPS building by completing the DSPS form entitled “Disabled Student Programs and Services – New Student Application”. The request should be completed with adequate notice provided for an effective response, especially during busy times such as the start of the semester. All authorized accommodations are determined via an interactive process which includes the DSPS specialist, the student, and review of disability documentation. It is the student’s responsibility to request in advance to receive the authorized accommodations each semester. If the instructor denies the classroom-related request(s) the DSPS Dean or designee will intervene with the appropriate academic staff and attempt to resolve the matter. In the event of continued denial of an accommodation request or request for course substitution or waiver, DSPS will provide the student with the Academic Accommodations Policy and related procedures/forms. The DSPS Dean or designee will concurrently inform the student that he/she has the right to file a complaint under the College’s discrimination complaint procedure and/or the Office for Civil Rights, and will provide the student with the information necessary to do so. Inquiries regarding DSPS or the District’s non-discrimination policy relative to students, employees, or applicants with disabilities should contact the Director of Diversity, Compliance, and Title IX Coordinator at extension 2276, in the Office of Human Resource Services.

## SECTION 504/508 COMPLAINT PROCEDURE

The student should first discuss the complaint regarding discrimination due to a disability with the individual(s) involved or with the Director of Diversity, Compliance, and Title IX Coordinator at extension 2276. Alternatively the student may submit a complaint electronically at [www.cerritos.edu/dsp-complaint](http://www.cerritos.edu/dsp-complaint).



# ALCOHOL AND DRUG POLICY

## BP 3550 – DRUG AND ALCOHOL FREE ENVIRONMENT AND DRUG AND ALCOHOL ABUSE PREVENTION PROGRAM

The District shall maintain a drug and alcohol free campus/workplace environment for students and employees. The District prohibits the unlawful possession, use, or distribution of illicit drugs and/or alcohol by students and employees.

The unlawful manufacture, distribution, dispensing, possession, or use of a controlled substance is prohibited in all facilities under the control and use of the District.

Any student who violates this policy will be subject to disciplinary action, which may include, but is not limited to, referral to an appropriate rehabilitation program, suspension or expulsion. Any employee who violates this policy will be subject to disciplinary action up to and including termination. The District may refer students and employees who violate this policy to the Campus Police or other appropriate law enforcement agency for appropriate criminal action.

The President/Superintendent shall assure that the District annually distributes the information required by the Drug-Free Schools and Communities Act Amendments of 1989 to all students and employees and that the District complies with other requirements of the Act.

The President/Superintendent shall ensure that a biennial report is prepared to review the effectiveness of the District's policies and programs in maintaining a drug and alcohol free campus and workplace environment.

The District is committed to providing its employees and students with an alcohol and drug-free campus and workplace environment. It emphasizes prevention and intervention through education.

### Health Risks That May Be Associated with the Use of Illicit Drugs and the Abuse of Alcohol

- Partner and/or child abuse.
- Unintended injuries or death, including motor vehicle crashes.
- Sexual assault, including rape, sexual battery, and threat of sexual assault; dating violence; domestic violence; stalking; and failure to have affirmative consent.
- Being hit, otherwise assaulted, violently attacked, and/or murdered by another under the influence.
- Sexual activity without protection against HIV, hepatitis (A, B, and C), and other STDs.
- Unsafe interactions with medications, including more than 150 medications that should not be mixed with alcohol.
- Binge and other drinking behaviors leading to ingestion of toxic amounts of alcohol, which can lead to alcohol poisoning, with effects including mental confusion, stupor, coma, inability to be roused, vomiting, seizures, slow or irregular breathing, hypothermia, bluish skin color, and paleness, and, if left untreated, seizures, permanent brain damage, and/or death.
- Premature births and low birth weights; alcohol and illicit drug-related birth defects, including fetal alcohol syndrome (FAS) involving severe physical, mental, and behavioral problems; and in the case of prenatal cocaine exposure, a 1.5 times increased likelihood of needing special education services in school.
- Suicide.
- Long-term health problems including liver disease; heart disease; cancers including those of the mouth, throat, larynx (voice box), breast, rectum, and colon; and pancreatitis.
- Homelessness.

### Prevention and Intervention Programs

The District provides education and maintains programs and services designed to aid students, employees and their families in receiving assistance for alcohol and/or drug abuse problems. Included in these educational and assistive programs and services are:

- Notification of the dangers of drug use and dependency in the class schedule;
- Mental health services provided to students through the Student Health Services; and
- An Employee Assistance Program (EAP) for employees and their families.

### Alcohol and Drug Prohibitions

The unlawful manufacture, distribution, dispensing, possession, or use of alcohol or any controlled substance is prohibited on District property, during District-sponsored field trips, activities or workshops, and in any facility or vehicle operated by the District.

Violation of Board Policy 3550, Drug and Alcohol Free Environment and Drug and Alcohol Abuse Prevention Program, will be addressed by the District. The District will take appropriate action designed to address each specific violation, which may include, but is not limited to:

- Termination of employment,
- Expulsion,
- Referral to Campus Police or other law enforcement agency for prosecution as permitted by law, or
- Mandatory participation in an alcohol or drug abuse assistance or rehabilitation program.

As a condition of employment, employees of the District will have their fingerprints recorded with the California State Department of Justice and any conviction or violations of the law involving drugs and/or alcohol will be reported to Campus Police and to the Office of Human Resource Services pursuant to the requirements of law. In addition, employees must notify the District within five (5) calendar days of any conviction for violation of a criminal drug statute occurring in the workplace. The District is required to report any violations of criminal drug or alcohol statutes that occur in the workplace to the United States Department of Education on an annual basis.

### Information regarding legal sanctions under federal, state, and local laws is available in the following locations:

1. Library
2. Office of Human Resource Services
3. Office of Student Affairs
4. Student Health Services

### Alcohol/Drug Abuse Counseling, Treatment, Rehabilitation Information

*Referral information and Social Service Directories for Los Angeles and Orange Counties are available in the following locations:*

1. Counseling Center, ext. 2231
2. Student Health Services, ext. 2321

# CAMPUS PHONE EXTENSIONS

**CERRITOS COLLEGE COMMUNICATION CENTER: (562) 860-2451**  
**HOURS: 8:00 am – 7:00 pm, Monday – Thursday; 8:00 am – 4:30 pm, Friday**

QUESTION/PURPOSE	CALL (562) 860-2451	EXT. #
Address change	Admissions and Records Office	2211
Admissions and Records	Admissions and Records Office	2211
Assessment Testing	Career Services Center	2599
Bookstore	Bookstore	2450
CalWORKs	CalWORKs Office	2593
Career Services	Career Services Center	2356
Child Care	Child Development Center	2583
Community Education	Community Education	5050
Counseling	Counseling Services	(562) 467-5231
Disabled Student Programs and Services	Disabled Student Programs and Services	2335
Distance Education Courses	Distance Education Program	7891
Emergencies	Campus Police	Use emergency phone or dial 911*
Enrollment	Admissions and Records Office	2211
Extended Opportunities Programs and Services	EOPS	2398
Financial Aid and Scholarships	Financial Aid	2397
International Student Advisement	Office of International Student Services	2133
Job Placement	Career Services Center	2366
Library	Library	2430
Lost and Found	Campus Police	2325
Northwood University	Automotive Partners Building	7852
Parking Information	Campus Police	2325
Personal Counseling	Student Health Services	2321
Police Department	Campus Police	2325
Reentry Program	Career Services Center	2362
Refunds	Admissions and Records Office	2211
Student Body Activities	Office of Student Affairs	2473
Student Conduct and/or Grievance Information	Office of Student Affairs	2483
Student Health Services	Student Health Services Center	2321
Student ID Center	Admissions & Records Office	2120
Transfer Center	Counseling Services	2154
Tutoring	Success Center	7891
Veterans Education	Veterans Resource Center	3716
Withdrawing from College	Admissions and Records Office	2211

## DIVISIONS

Business, Humanities & Social Sciences Divison	Business Education Building	2752
Counseling Division	Administration Building	(562) 467-5231
Fine Arts & Communications Division	Fine Arts Building	2600
Health Occupations Division	Health Science Building	2550
Health, Physical Education, Dance & Athletics Division	Physical Education Building	2859
Liberal Arts Division	Liberal Arts/DSPS Building	2858
Science, Engineering & Mathematics Division	Physical Science & Technology Building	2660
Technology Division	Physical Science & Technology Building	2900

**Emergency phones are found in the following locations and are to be used for emergency purposes only. These phones are a direct line to the campus police department; therefore, when using them please be sure to: identify yourself when placing the call — identify the nature and location of the emergency.**

Administration Building	Admissions and Records Office Records Room (Vault) only
Burnight Center Building	Lobby/Elevator, Music Wing/Elevator
Business Education Building	North Wing, South Wing
Cafeteria	Student Center
Classroom Building	Hallway
Fine Arts Complex	1st and 2nd Floors, North and South ends of main corridors
Gym	Southeast Corner
Health Science Building	1st Floor, 2nd Floor, 3rd Floor, East Elevator, West Elevator
Liberal Arts/DSPS Building	Intercoms, 1st and 2nd Floors Next to Elevators
Library	Elevator East Wing
LRC	Near Center Elevator of Upper/Lower Levels
Math/CIS Building	1st and 2nd Floors, East and West ends of main corridors
Multi-Purpose Building	1st Floor, East Exterior near Men's Restroom; 2nd Floor, West End
Physical Education Building	Lobby/Women's Locker Room
Physical Science & Technology Building	1st Floor, West End/East End; 2nd Floor, West End/East End
Science Building	1st Floor, 2nd Floor
Skills Lab	West End/East End
Social Science Building	1st Floor, 2nd Floor, 3rd Floor, Elevator
Weight Training Room	Near Room 3

**The emergency phones can be used for any of the following: emergencies, escorts, medical aid, reports of a crime, keys locked in car. From cell phones, reach Campus Police by calling (562) 402-3674 (for 911 emergency calls only).**

# FINAL EXAM SCHEDULE/ SPRING 2019

## LOCATION

Examinations will be conducted in the same room used for the regular class meeting.

## WEEKEND CLASSES

Saturday and Sunday classes will hold a two-hour final exam on May 18 and 19 on the regular class day, beginning at the regular class time.

Final examinations for all day classes will be held according to this schedule. On the chart below, find the appropriate square which identifies the starting day and time for your class during the regular semester. From this you can determine the date and two-hour time block for your final exam. Check with your instructor if your class day or start time does not appear on this final exam schedule.

### LAST DAY OR EVENING FOR CLASSROOM INSTRUCTION IS FRIDAY, MAY 17.

EXAM TIME	MAY 20 Monday	MAY 21 Tuesday	MAY 22 Wednesday	MAY 23 Thursday	MAY 24 Friday
6 AM TO 8 AM	6:00 MTWTH 6:30 MW	6:30 TTH	6:30 DAILY	6:30 TH	6:30 F
8 AM TO 10 AM	7:00 MW 7:00 MTWTH 7:30 MW 8:00 M 8:00 MW 8:30 MW	7:00 TTH 7:15 TTH 7:30 TTH 8:00 T 8:30 T	7:00 MWF 8:00 W 8:00 WF 8:00 DAILY 8:30 WF	8:00 TH 8:00 TTH 8:00 MTWTH 8:30 TTH 8:30 DAILY	7:30 F 8:00 F 8:00 MWF 8:30 MF 8:30 F
10 AM TO 12 PM	9:00 M 9:00 MTWTH 9:30 M 10:00 M 10:00 MW 10:30 MWF 10:30 MTWTH	9:00 T 9:00 TTH 9:30 T 9:30 TTH 9:45 TTH 10:00 T	9:00 W 9:00 MW 9:00 MWF 9:30 W 9:30 MW 10:00 WF	9:00 TH 9:00 TWTH 9:30 TH 10:00 TTH 10:30 TTH	9:00 F 9:30 F 10:00 F
12 PM TO 2 PM	11:00 M 11:00 MW 11:00 MTH 11:30 M 11:30 MW 11:30 MTWTH 12:00 M 12:00 MW 12:30 M	11:00 T 11:00 TTH 12:00 T 12:00 MTWTH 12:30 T 12:30 MTWTH	11:00 W 11:00 WF 11:00 MWF 12:00 W 12:00 MWF 12:30 W 12:30 MW 12:30 WF	11:00 TH 11:30 TH 12:00 TH 12:00 TTH 12:30 TH 12:30 MTH 12:30 TTH 12:30 WTH	11:00 F 12:00 F 12:30 F 12:00 DAILY 12:30 DAILY
2 PM TO 4 PM	1:00 M 2:00 M 2:00 MW 2:00 MWF 2:00 DAILY 2:30 M 2:30 MW	1:00 T 1:00 TTH 1:30 T 1:30 TTH 2:00 T 2:30 T 2:30 TTH	1:00 W 1:00 MW 1:00 MWF 1:30 W 1:30 MW 2:00 W	1:00 TH 1:00 DAILY 1:00 MTWTH 1:30 MTWTH 2:00 TH 2:00 TTH 2:00 MTWTH 2:30 TH	1:00 F 1:00 MF 1:00 WF 1:30 F 2:00 F 2:00 MWF 2:30 DAILY
4 PM TO 6 PM	3:00 M 3:00 MW 3:00 MTWTH 3:15 MW 3:30 M 3:30 MW 3:30 MTWTH 4:00 M	3:00 T 3:00 TTH 3:30 T 3:30 TTH 4:00 T 4:00 DAILY	3:00 W 3:00 MWF 3:30 W 4:00 W 4:00 MW 4:00 MTWTH 4:30 MW	3:00 TH 3:30 TH 4:00 TH 4:00 TTH 4:30 TTH	3:00 F 3:00 DAILY 4:00 F 4:30 WF 4:30 DAILY
<b>EXTENDED DAY FINALS</b>					
6 PM TO 8 PM	5:00 M 5:00 MW 5:30 M 6:00 M 6:00 MW 6:30 M 6:30 MW	5:00 T 5:30 T 5:30 TTH 6:00 T 6:00 TTH 6:30 T 6:30 TTH	5:00 W 5:30 W 5:30 MW 6:00 W 6:30 W	5:00 TH 5:00 TTH 5:30 TH 5:30 MTWTH 6:00 TH	5:00 F 5:00 MF 5:30 F 6:00 F 6:30 F
8 PM TO 10 PM	7:00 M 7:00 MW 7:00 MTWTH 7:30 M 7:30 MW 8:00 M 8:00 MW	7:00 T 7:00 TTH 7:30 T 7:30 TTH 8:00 T 8:00 TTH 8:30 TTH	7:00 W 7:00 WTH 7:30 W	7:00 TH 7:00 THF 7:30 TH	7:00 F 7:30 F

## SPECIAL SITUATIONS:

- These exam times are subject to change and will be announced by instructors.
- Classes scheduled for a double period on one day and a single period another day (e.g. 8 - 10 T Th and 9 Th) will have the final examination scheduled for that hour (8) on which the class meets both days (T Th) (for example, exam will be from 8 - 10 T).
- Classes scheduled in a block on a single day (e.g. 9 - 12 T or 12 - 4 F) will take the final examination scheduled for the first hour on which the class meets (for example, exam time will be from 10 - 12 T for the 9 - 12 T class and 12 - 2 F for the 12 - 4 F class).
- Students whom because of personal illness are unable to take examinations as scheduled must make individual arrangements with the instructor involved.

# CAMPUS MAP

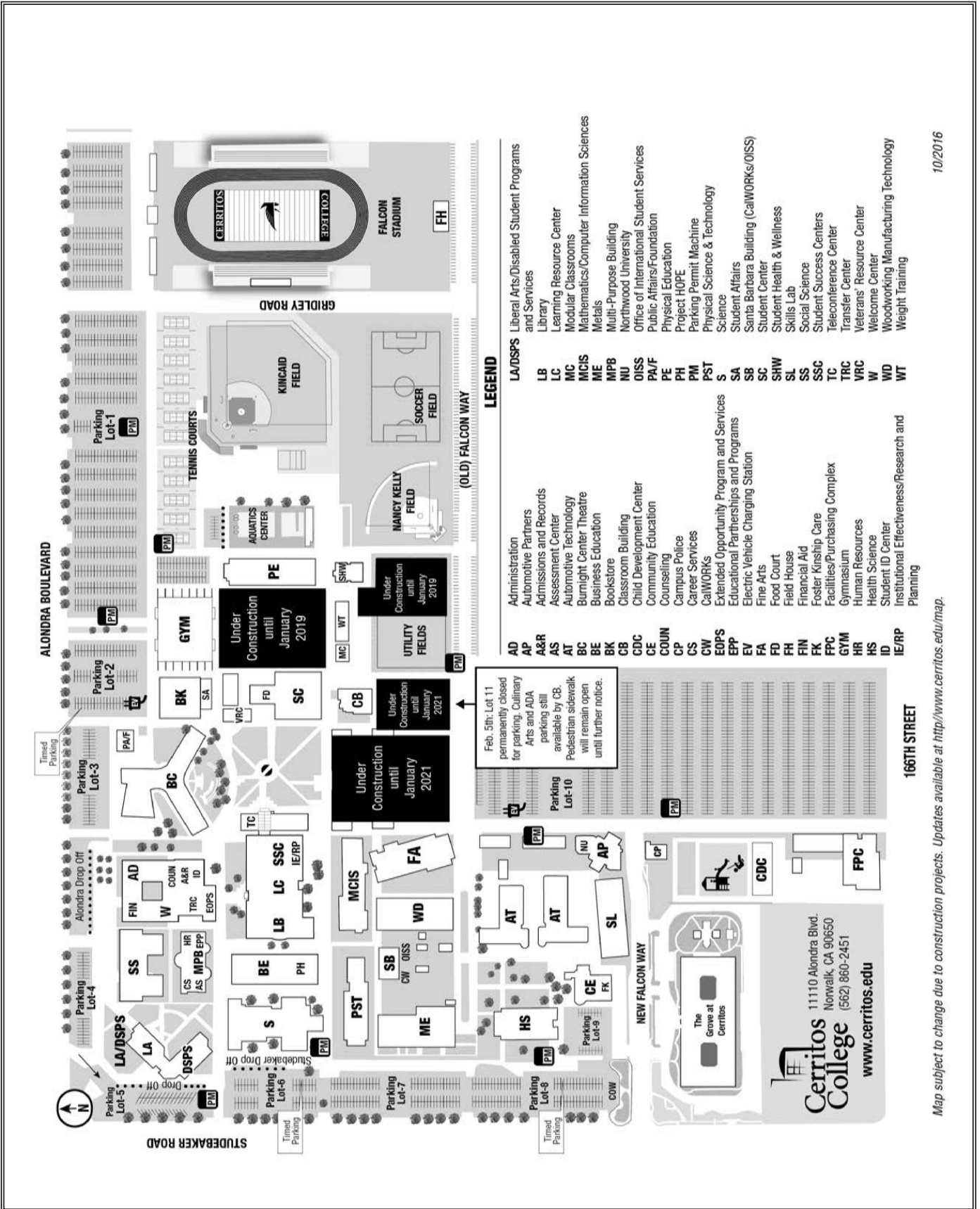

## EASY REFERENCE COURSE LISTINGS

<b>COURSE</b>	<b>PAGE</b>	<b>COURSE</b>	<b>PAGE</b>
<b>A</b>			
Access Learning . . . . .	31	Interdisciplinary Studies . . . . .	64
Accounting . . . . .	31	<b>J</b>	
Administration of Justice . . . . .	32	Japanese . . . . .	64
Adult Education . . . . .	97	Journalism . . . . .	64
American Sign Language . . . . .	32	<b>K</b>	
Anatomy and Physiology . . . . .	33	Kinesiology . . . . .	65
Anthropology . . . . .	33	<b>L</b>	
Architecture . . . . .	34	Law . . . . .	65
Art and Design . . . . .	34	Library Resources . . . . .	66
Astronomy . . . . .	36	<b>M</b>	
Athletics . . . . .	36	Machine Tool Technology . . . . .	66
Autobody/Collision and Repair . . . . .	37	Manufacturing Technology . . . . .	67
Automotive Technology . . . . .	38	Mathematics . . . . .	67
<b>B</b>			
Biology . . . . .	39	Medical Assisting . . . . .	71
Business Administration . . . . .	40	Microbiology . . . . .	71
Business Communications . . . . .	42	Music . . . . .	71
<b>C</b>			
Chemistry . . . . .	43	<b>N</b>	
Child Development . . . . .	45	New Product Development . . . . .	73
Chinese . . . . .	46	Nursing . . . . .	73
Computer and Information Sciences . . . . .	46	<b>P</b>	
Cosmetology . . . . .	49	Paralegal (see Law) . . . . .	65
Counseling . . . . .	50	Pharmacy Technology . . . . .	75
Culinary Arts . . . . .	50	Philosophy . . . . .	76
<b>D</b>			
Dance . . . . .	51	Photography . . . . .	76
Dental Assisting . . . . .	52	Physical Education . . . . .	77
Dental Hygiene . . . . .	52	Physical Science . . . . .	80
Drafting (see Engineering Design Technology) . . . . .	55	Physical Therapist Assistant . . . . .	80
<b>E</b>			
Earth Science . . . . .	53	Physics . . . . .	80
Economics . . . . .	53	Plastics/Composites . . . . .	81
Education . . . . .	55	Political Science . . . . .	81
Educational Technology . . . . .	55	Psychology . . . . .	82
Engineering . . . . .	55	<b>R</b>	
Engineering Design Technology . . . . .	55	Radio-Television . . . . .	83
Engineering Technology . . . . .	56	Reading and Study Skills . . . . .	83
English . . . . .	56	Real Estate . . . . .	84
English as a Second Language . . . . .	59	<b>S</b>	
<b>F</b>			
Film . . . . .	60	Sociology . . . . .	84
Finance . . . . .	60	Spanish . . . . .	85
French . . . . .	61	Speech . . . . .	85
<b>G</b>			
Geography . . . . .	61	Speech-Language Pathology . . . . .	87
Geology . . . . .	61	<b>T</b>	
German . . . . .	62	Theatre Arts . . . . .	87
<b>H</b>			
Health Education . . . . .	62	<b>W</b>	
Health Occupations . . . . .	62	Welding . . . . .	88
History . . . . .	63	Women's Studies . . . . .	89
Humanities . . . . .	64	Woodworking . . . . .	89
<b>Z</b>			
		Zoology . . . . .	91

# Cerritos College Transfer Center Spring Time Line



**January 2019**  
Update UC application including fall 2018 grades and spring 2019 coursework. Send the CSUs official transcripts showing fall 2018 grades (all fall 2019 applicants). Apply for financial aid by completing the FAFSA form online at [www.fafsa.gov](http://www.fafsa.gov) (list up to 10 CSU/UC/private universities on the form).

**July 2019**  
UC applicants submit official transcripts from all institutions to UC campus of choice to include spring grades by July 1.



**February/March 2019**  
By submitting the FAFSA or Dream Act Application and the G.P.A. verification form by March 2, you may be eligible to receive a Cal Grant. For more information go to [www.cerritos.edu/finaid](http://www.cerritos.edu/finaid).  
Keep checking email for university updates.

**June 2019**  
UC Statement of Intent to Register due by June 1st. Upon selecting your college, request IGETC certification for Admissions & Records for the intended UC campus. IGETC certification due by July 15 (4-6 weeks to process).



**April 2019**  
CSU/UC admissions letters sent or check online at campus websites.

**May 2019**  
Attend Transfer Celebration  
CSU applicants send another official transcript with spring grades to CSU campuses; once admitted, request GE certification from Admissions & Records for the intended CSU/UC campus.



## Cerritos College Transfer Center

Located in the Administration Building (AD), West Quad  
Monday through Thursday, 8 a.m. - 7 p.m.; Friday, 8 p.m. - 2 p.m. Office hours are subject to change.  
(562) 860-2451, ext. 2154 • [www.cerritos.edu/transfer](http://www.cerritos.edu/transfer)

