

Excellence is the Standard



Mathematics Professor Sally Sestini Is Right on the Numbers

"Challenge and Intrigue Students" Key in Setting Standard of Excellence

Walking across campus, Sally Sestini is greeted happily by a few of her students. "Sally!" they call and wave. "See you Thursday!"

Sestini's students are eager for their next class with her because they can't wait to dive back into the ratios, quotients, exponents and theorems that she's taught them to love. Department chair for the math department at Cerritos College's Science Engineering and Math Division, Sestini holds a bachelor's degree from UCLA and a master's degree from California State University at Northridge. She first joined the college's faculty in 1986.

Since then, Sestini says she's changed and adjusted along with the changes she's seen in both teaching methods and at the college on the whole. "I've seen a huge shift in the methods for teaching mathematics over the last several years," Sestini says.

"Rather than just lecturing about mathematics, as was the traditional style years ago, we faculty strive to engage the students more—get them working in groups on projects and interactive problem-solving. It's actually harder to do this—it takes more planning on the instructor's part—than delivering a lecture. But it allows students to grasp the concepts more firmly."

Sestini, whose teaching assignments range from basic math through upper-level calculus, has been instrumental in recent years in securing grant funding to recruit and assist students entering Cerritos College who have low math test scores. Recently, Sestini led a team in securing the "Gateways" grant, a federally-funded, Title V program that serves to improve student success by providing tutors to supplement faculty instruction in basic math classes.

"Many of the students who enroll at Cerritos College are just not at the level they need to be to take college-level math courses," says Sestini. "Most test in at below basic math, while others are at a pre-algebra level."

Through grants, improved teaching methods and other targeted interventions, Sestini says that she has seen remarkable turnarounds among students who entered the program performing at a low mathematical level.

One such success story is Lara Carmon, a former Cerritos College student who entered the college with a less-than-enthusiastic attitude toward math, but went on to attain her bachelor's and master's degrees in mathematics at CSULB. Carmon excelled under Sestini and other math faculty's direction. This fall, Carmon joined Sestini as a full-time faculty member in the SEM division—teaching none other than algebra and calculus.

Sestini has mentored a number of high-achieving mathematics students at Cerritos College, and now has even recruited a few to serve as teaching assistants (funded through the "Gateways" grant) in the basic mathematics courses. For several years, Sestini served as advisor to the math club on campus, which sponsored a number of Cerritos College students in participating in the American Mathematical Association of Two-Year Colleges' (AMATYC) Student Mathematics League (SML) annual math competition.

While there are still highly-skilled mathematics students who come through her department, Sestini says she has seen a decline in the number of students reaching for higher-level math courses.

"Our mathematics courses provide foundational principles for all of the hard sciences like biology, physics and chemistry," said Sestini.

"As long as careers in medicine, nursing, engineering and teaching remain in demand, we will need to offer high-level math courses. But I've noticed a shift in college degree programs directing other students who only need one college-level math course toward statistics classes, which are much more applicable and fundamental in careers that involve research and analysis—a growing sector in our informational age."

Sestini says that she first became interested in mathematics when her fifth-grade teacher began illustrating concepts that were much broader, and more complex than typical fifth-grade math.

"Come to find out, he had a master's degree in mathematics," Sestini remembers.

"It was just the abstraction and challenge numbers offered that intrigued me. I learned that anything is possible."

It's that same fascination and sense of "mastery of the complex" that Sestini seeks to foster within her students—helping them to achieve success while upholding excellence as the standard at Cerritos College.

Non-Profit
Organization
U.S. Postage
PAID
Cerritos College

ECRWSS
Residential Customer, Local



Cerritos College

11110 Alondra Blvd.
Norwalk, California 90650
www.cerritos.edu
(562) 860-2451

18 Week Session Begins January 9, 2006
First 9 Week Session Begins January 9, 2006
15 Week Intrasession Begins January 30, 2006
Second 9 Week Session Begins March 13, 2006



Cerritos College

2006 Spring Class Schedule



Celebrating 50 Years of Excellence

MESSAGE FROM THE PRESIDENT



Greetings,

Congratulations on choosing to attend Cerritos College this semester. Our faculty and staff welcome you, as do I and the Cerritos College Board of Trustees. You'll find that this semester holds many rich opportunities to expand your horizons, both academically and vocationally. I am looking forward to this semester, and I trust that you are, too.

During your time at the Cerritos College campus, we invite and encourage you to utilize the resources that will help make your education successful and that will launch you into a challenging and lucrative career. Resources on campus that exist primarily to help you, as a Cerritos College student, include our financial aid office, the international student center, our library, the re-entry, transfer and career services areas, and the student health center. And this list just begins to scratch the surface of a wealth of knowledge, insight and assistance to be accessed at Cerritos College!

I encourage you to seek out our staff and faculty members for their expertise and guidance as you prepare for the next stage of your life, whether it be transferring to and attending a four-year university, or landing a job where you can apply the skills you've learned.

At Cerritos College, our mission is to serve the community by building futures through learning. This is our commitment to you, and we sincerely wish you the best that an academic investment can afford you in the coming months and years.

Thank you for being a part of our community.

Sincerely,

Dr. Noelia Vela
President/Superintendent

CERRITOS COMMUNITY COLLEGE DISTRICT ADMINISTRATION

NOELIA VELA, Ed.D.
President/Superintendent

WILLIAM C. FARMER, JR.
Vice President of Academic Affairs/Assistant Superintendent

JOANN HIGDON
Vice President of Business Services/Assistant Superintendent

STEPHEN B. JOHNSON
Vice President of Student Services/Assistant Superintendent

BOARD OF TRUSTEES

DR. TED EDMISTON President	BOB EPPLE Member
BOB VERDERBER Vice President	ERIC GUTIÉRREZ Member
TOM JACKSON Secretary	JOHN MOORE Member
BOB ARTHUR Member	PAULO AMARAL Student Member

Surviving the First Year of College

Cerritos College First Year Experience Students Describe Program's Benefits

Cerritos College students Karla Caparoso, of Lakewood, Victoria Padilla of Norwalk, and Elizabeth Ramos, of Norwalk, Hengel Bonilla of Bell, and Sara Hernandez of La Mirada have each completed either their first semester or first year as part of the First-Year Experience (FYE) program. They provided some insights into how the program helped them adjust to college, make friends, and develop study skills. English Professor Suzanne Ashe, who coordinates the FYE program, also provided a faculty member's view of the benefits of the program.

"I took classes with the same people every day, and that helped the transition to college. It seems a bit smaller and less intimidating," said Caparoso, who is currently an undecided major, but is considering entering the nursing program.

"All of us who entered at the same time still attend many of the same classes," explained Hernandez, who wants to go into education. "We talk about different things related to class, and I have more confidence and am not timid anymore about discussing my class questions with professors."

Bonilla, a sociology major, commented that he was able to develop a relationship with his professors, and "that allowed me to go through the learning process," he said. "They helped me towards my goals and counseled me."

Each of the students recommended that incoming students get involved in activities and with study groups as soon as possible, once they began at the school.

"Get involved," said Ramos. "It really helped me out. Approach a counselor and get on track as far as classes."

"It also helps to get together with other students as role models and mentors," added Angel.

Professor Ashe agreed.

"Having the students travel through classes together helps them to know they're not alone," she said. "They learn, for example, that asking questions in class shouldn't make them feel awkward. They can be open about not understanding. They can feel free to get involved in talking in class and interacting."

The students also mentioned that the FYE cohorts helped them to become more familiar with people on campus.

Professor Ashe added, "For new college students, it's easy to feel that they aren't as intelligent, 'with it,' or knowledgeable as their peers. But once they begin interacting, learning and growing together, they see that they all are really in the same boat."

"Get involved with positive people and stay away from negative people," offered Padilla. "FYE staff is helpful as role models, mentors. I know that teachers can help out. They're people too."

Hernandez told the group how the FYE professors helped her to overcome her urge to give up at times during her first year.

"Often, the workload gets overwhelming," she described.

"There's a lot of work, and with family responsibilities, friends calling all the time, it's easy to want to say, 'Forget it. School's too hard. It's not for me.'"

"But our professors are always there for us," she said. "They really help us to succeed. Instead of giving up, I can say, 'This is my home now.'"

Padilla, who returned to college after being out of school for several years, said that through FYE, she realized that age doesn't matter when it comes to learning.

"No matter what obstacles you have at home, you can do it," she said. "Even now, I'm not sure how I'm doing it, but I am. I know no matter what, you can hang in there and succeed."

For more information about the FYE program visit www.cerritos.edu/lcp/firstyear or contact Suzanne Ashe, Cerritos College First Year Experience program coordinator, at (562) 860-2451, ext. 2814 or sashe@cerritos.edu.



FIRST-YEAR EXPERIENCE



CERRITOS COLLEGE

TABLE OF CONTENTS

CERRITOS COMMUNITY COLLEGE DISTRICT

4,5 Enrollment Calendar (Important Dates)

6-8..... Admission, Assessment and Counseling

9-14..... Falcon Phone and Falcon Web Enrollment

14 Late Enrollment Process

15 Fees/Refund Information/Procedures

16 Wait List

16 Directed Studies/Work Experience

16 General Information

17 Withdrawals

17, 18 Academic Information

18 Credit by Exam

19 Credit/No Credit

20 Attendance and Grading

21 Financial Assistance

22 Veysey Program/Minors

23 PACE Program

24 International Student Center

25 Scholars' Honors

26 Women's Studies

112 Site Locations (off campus)

113 Alcohol and Drug Policy

113 Sexual Harassment

114-120 General Education Requirements for the AA Degree
and for Transfer to the CSU and UC

121-123 Services for Students

124 Disabled Student Programs and Services

125 Academic Support Center

126-131 (ASCC) Associated Students of Cerritos College
Rights/Responsibilities/Policies

132 Campus Phone Extensions

133 Final Exams

135 Campus Map

136 Course Index

CLASS SCHEDULE

27 - 29
LEARNING COMMUNITIES

30 - 41
**DISTANCE EDUCATION
COURSES**

42 - 107
CLASS LISTINGS

108 - 111
**ADULT EDUCATION
NON-CREDIT CLASSES**

- Apprenticeship Programs
- Adult Education
 - ESL
 - VESL
 - General Education Development
 - Occupational Preparation
 - Citizenship
- General Registration Information

From science to technology to the humanities, at Cerritos College, our focus is teaching, learning and academic excellence — and we're the most technologically advanced community college in the state.

SPRING 2006 ENROLLMENT CALENDAR

FALCON PHONE, FALCON WEB, AND ON-CAMPUS ENROLLMENT FOR DSPTS AND EOPS STUDENTS BY PRIOR ARRANGEMENT ONLY:

Falcon Phone and Falcon Web Enrollment for Disabled and EOPS Students	November 17	7:00 am – 9:00 pm
On-Campus Enrollment for Disabled Students	November 17	11:00 am – 1:00 pm and 5:00 pm – 6:00 pm
On-Campus Enrollment for EOPS Students	November 17	1:00 pm – 2:00 pm and 6:00 pm – 7:00 pm

FALCON PHONE AND FALCON WEB APPLICATION/ENROLLMENT HOURS:

Monday – Saturday	2:00 am – 12:00 midnight
Sunday	8:00 am – 12:00 midnight

ADMISSIONS AND RECORDS OFFICE FEE PAYMENT HOURS:

Monday – Thursday	<i>(except for holiday breaks: November 24-27, 2005</i>	8:00 am – 6:30 pm
Friday	<i>and December 23, 2005 - January 2, 2006)</i>	8:00 am – 3:30 am

*Students should pay their fees immediately to avoid being dropped for lack of payment. Each phone call or web contact generates a new due date and fees for THAT contact (informational calls included). Students could have several due dates and fees depending on the number of transactions that generate adds. **ALL DUE DATES WILL BE STRICTLY ENFORCED!***

ADMISSIONS AND RECORDS WILL BE OPEN TO SERVE THE WEEKEND STUDENT ON:

- Saturday, January 14, 2006 9:00 am – 1:00 pm**
- Saturday, January 21, 2006 9:00 am – 1:00 pm**

Services will be limited to students enrolled, or wishing to enroll, in Friday, Saturday and/or Sunday classes.

CERRITOS COLLEGE OFFERS APPLICATION AND ENROLLMENT VIA THE WEB.

For Online submission of Admissions applications
www.cerritos.edu
“Student Application”

For Online Enrollment
www.cerritos.edu
“MyCerritos” *

*An application must be submitted for new, returning, and transfer students prior to enrollment. For continuing students, a user ID number (7-digit student ID-example 0123456) and Password (6-digit date of birth-mmddyy) are required.

Admissions and Records will be closed for in-service training on the following dates during the Spring 2006 semester:

- Friday, February 24, 2006**
- Friday, April 28, 2006**

SPRING 2006 REGISTRATION CALENDAR

18-WEEK SESSION:	January 9 - May 19
Falcon enrollment dates	November 17 - January 15
Instructor-initiated adds	January 16 - 22
Last day to drop with a refund	January 22
Last day to add (Instructor initiated)	January 22
Last day to drop without a "W"	February 10
Last day to elect CR/NC grading option	February 10
Last day to drop with a "W"	April 21

FIRST 9-WEEK SESSION:	January 9 - March 10
Falcon enrollment dates	November 17 - January 10
Instructor-initiated adds	January 11 - 15
Last day to drop with a refund	January 15
Last day to add (Instructor initiated)	January 15
Last day to drop without a "W"	January 27
Last day to elect CR/NC grading option	January 27
Last day to drop with a "W"	February 24

15-WEEK INTRASESSION:	January 30 - May 19
Falcon enrollment dates	November 17 - February 3
Instructor-initiated adds	February 6 - 12
Last day to drop with a refund	February 12
Last day to add (Instructor initiated)	February 12
Last day to drop without a "W"	March 3
Last day to elect CR/NC grading option	March 3
Last day to drop with a "W"	April 17

SECOND 9-WEEK SESSION:	March 13 - May 19
Falcon enrollment dates	November 17 - March 14
Instructor-initiated adds	March 15 - 19
Last day to drop with a refund	March 19
Last day to add (Instructor initiated)	March 19
Last day to drop without a "W"	April 7
Last day to elect CR/NC grading option	April 7
Last day to drop with a "W"	May 12

IMPORTANT DATES:	
First day to file petition for A.A. Degree and Certificate for Spring 2006	January 9
Dr. Martin Luther King's Birthday Observance	January 16
Lincoln's Birthday Observance	February 17
Washington's Birthday Observance	February 20
Last day to petition for May Commencement	March 6
Spring Recess (Hours of Operation during Spring Recess: Mon.-Thurs., 8:00 am-4:30 pm, Closed on Friday)	April 10 - 16
Last day to file petition for A.A. Degree and Certificate for Spring 2006	April 3
Final Exams	May 13 - 19
Commencement	May 13
Spring 2006 semester ends	May 19

*During the week of January 9-13, parking is free in all white-lined stalls.
Tune in to 1700 AM, Cerritos College Radio, for updated information on enrollment and registration.*

ADMISSION AND ORIENTATION

ALL COURSE PREREQUISITES ARE STRICTLY ENFORCED BY FALCON PHONE AND FALCON WEB REGISTRATION. READ YOUR COURSE SELECTIONS CAREFULLY FOR ALL REQUIREMENTS.

Matriculation is a process designed to assist students in accomplishing their educational goals. The process brings the college and the student into an agreement for the purpose of realizing the student's educational goal.

The primary purpose of matriculation is student success. For additional information, visit the matriculation website at <http://www.cerritos.edu/cerritos/cg/cg-matric.html>.

THE COLLEGE AGREES TO PROVIDE:

- An admissions application process.
- An orientation to the College's programs and services.
- An assessment of the student's study skills, English language proficiency, computational skills, goals, learning skills, career aspirations, academic performance, and need for special services.
- Counseling and advisement to develop an educational plan.
- Follow-up evaluation of each student's progress in achieving an education goal.

THE STUDENT AGREES TO:

- Express at least a broad educational intent upon admission.
- Declare an educational goal before or during the term after which the student completed 15 units.
- Attend class.
- Work diligently to complete course assignments.
- Demonstrate an effort to attain an educational goal.

NEW STUDENT

You are a new student if this is the first time you are attending any college.

TRANSFER STUDENT

You are a transfer student if you attended another college but have never attended Cerritos College.

RETURNING STUDENT

You are a readmit student if you have previously attended Cerritos College but did not attend the 2005 Spring or Summer semester.

CONTINUING STUDENT

You are a continuing student if you were enrolled in credit classes at Cerritos College during the 2005 Fall semester.

ADMISSION

Who May Apply for Admission?

- Anyone who is a high school graduate or at least 18 years of age who may profit from instruction.
- High school students in their junior or senior year with appropriate Veysey approval forms.
- International Students in valid non-immigrant, F-1 visa status.

How to Apply for Admission

- Students who are enrolling for the first time or who are returning after an absence of one or more semesters, must complete an admissions application as early as possible prior to the start of enrollment. (Proof of residence may be required). The admission application is available on the college website at www.cerritos.edu, "Student Application".
- Continuing students who were active in the previous session will be mailed enrollment material and are **ENCOURAGED TO ENROLL USING FALCON PHONE OR FALCON WEB**.
- International students are in F-1 student status. International students must submit an International Student application, meet specific admission requirements, and pay a \$40 processing fee. Contact the International Student Center at (562) 860-2451, ext. 2133, to have an application sent directly to your mailing address or download an application by visiting our website at www.cerritos.edu/isp.

ORIENTATION

- The new student orientation workshops are designed to acquaint you with Cerritos College and its programs and services. Attendance will make your enrollment process easier. Orientation workshops are held at a variety of times prior to the start of each semester and online at www.cerritos.edu/counseling.
- Both day and evening workshops are available prior to enrollment. The workshops include campus information, counseling, and a tour of the campus. Make an appointment for a workshop in the Counseling Office or call (562) 860-2451, ext. 2231.
- It is recommended that NEW students attend an orientation workshop before they enroll. TRANSFER students are also highly encouraged to attend an orientation workshop. Readmit and continuing students are exempt.
- Orientation and Educational Planning classes are offered throughout the semester. These classes are listed in the schedule of classes under Counseling and Guidance 50 (CG50), Orientation and Educational Planning.

In accordance with Section 508 of the Rehabilitation Act, this information is available in an alternate format by calling 562/860-2451, extension 2333.

ASSESSMENT

WHAT IS “ASSESSMENT?”

“Assessment” means the process of gathering information about an individual student to facilitate his or her success. At Cerritos College, assessment testing includes, but is not limited to, the collection of information regarding a student’s study skills, English language proficiency, computational skills, high school and/or college transcript review, evidence of an A.A. degree or higher from an accredited institution, learning skills, academic performance, and need for special services. In addition, career assessment is the opportunity to explore career aspirations, goals, skills, interests, aptitudes and values.

DO I NEED TO TAKE AN ASSESSMENT TEST?

All new students need to be assessed. If you plan to enroll in a math, English, or reading class or if you plan to earn an A.A. degree, it is strongly recommended that you take assessment tests prior to enrollment. A student number and photo ID are required to take the test.

Please note: The exceptions listed are assessment options for course clearance or placement. To meet the required reading, math, and English proficiencies necessary to qualify for the Associate in Arts degree, check your catalog or ask a counselor.

MATRICULATION SERVICES WAIVER

Cerritos Community College offers Matriculation Services to all new students prior to their enrollment in classes. These services include: admission to the college, orientation, assessment and counseling. A student can elect to waive any or all Matriculation services. Should you decide, at a later date, to participate or utilize a previously waived service, you may do so by requesting the service through the Counseling Office. If you have special needs for completing assessment, orientation or counseling, please contact the Counseling Office.

ASSESSMENT TEST EXEMPTIONS

Students who already possess an A.A. degree or higher are not required to take assessment tests, but will be required to verify the degree by presenting official documents to the Admissions Office at least one week prior to enrollment.

INDIVIDUAL ASSESSMENT TEST Exceptions for Course Placement

English– If you have completed English 100 or an equivalent three or four unit college-level composition course with a “C” grade or higher at an accredited college, you are exempt from the English Assessment. Please submit official proof (grade reports or transcripts) to a counselor prior to enrollment.

Basic Math– If you have completed Algebra 1 or higher with a “B” grade or higher at a high school or an accredited college, you are exempt from the Basic Math Assessment. Please submit official proof (grade reports or transcripts) to a counselor.

Advanced Math– Students who achieve Math 60 clearance on the Basic Math Readiness Test may take one of the appropriate Advanced Math Tests to determine their suitable math level.

OR Students may be placed in advanced math courses based on “B” grade or higher in recently completed high school or college algebra courses. It is strongly recommended that these math courses have been completed within the past three years. Proof of high school or college grades is required.

Advanced Placement Courses–Students who participate in advanced placement courses at their high schools and earn required scores on tests can earn college credit for those courses when they come to Cerritos College. A student who scores 3, 4 or 5 on the College Board Advanced Placement Test in the areas of Biology, Chemistry, English, Mathematics, Physics, Spanish, Economics, Government/Politics and History may be eligible to receive college credit for selected classes. For further details, ask a counselor.

Chemistry– Please read the prerequisites and recommendations section with each Chemistry class listing. Be sure that the prerequisites are satisfied before enrolling in a course.

ACCOMMODATIONS FOR ENGLISH AS A SECOND LANGUAGE

Students planning to take ESL (English as a Second Language) courses need to take the CELSA exam.

MAY I RETAKE A TEST?

Students are allowed to retake tests using the following schedule:

Basic Math Readiness	May be repeated one time AFTER one semester waiting period
Intermediate Algebra Readiness.....	May be repeated one time AFTER one semester waiting period
Advanced Math Readiness	May be repeated one time AFTER one semester waiting period
Calculus	May be repeated one time AFTER one semester waiting period
Reading*	May be repeated once per semester
English Sentences*.....	May be repeated one time AFTER one semester waiting period
ESL CELSA	May be repeated one time AFTER one semester waiting period

*Computerized Tests

ASSESSMENT TESTING SCHEDULE

Copies of the assessment testing schedule are available on the Cerritos College Career Services web page (www.cerritos.edu/career-services/assessment-testing), or at the Admissions Office, Counseling, and Career Services Center, or call (562) 860-2451, ext. 2355 for dates and times.

ACCOMMODATION FOR STUDENTS WITH DISABILITIES

Any student with a verified disability may arrange an appointment for alternative administration of English, reading, ESL, and mathematics placement tests by contacting the Disabled Student Programs, (562) 860-2451, ext. 2333. Alternative administration may include extended time, large print, readers, writers, or the use of assistive technology.

COUNSELING AND FOLLOW-UP

COUNSELING

- All new students should attend an orientation workshop to receive counselor assistance for course selection prior to enrollment. Returning and transfer students should see a counselor.
- Complete assessment requirements before seeing a counselor.
- Students on academic or progress probation are required to receive course approval from a counselor prior to enrollment
- Counselors are available on an appointment basis prior to enrollment.
- During enrollment, counselors are available on a limited walk-in basis.
- Counselors are available online at <http://www.cerritos.edu/counseling>.
- Once the semester begins, new, readmit, and transfer students are highly encouraged to make a counseling appointment to discuss educational goals and to make an educational plan.

Continuing students are encouraged to meet with a counselor every semester to ensure their educational plan accurately reflects their educational goal. Make an appointment at the counseling desk or call (562) 860-2451, ext. 2231.

FOLLOW-UP

Counseling and teaching faculty provide a number of follow-up services to students. These services are designed to provide information regarding the students' academic progress. Special services are provided to students on academic and/or progress probation, students in basic skills courses, and students who are undecided about their educational goal. Referrals are made to on and off-campus services when appropriate.

BASIC SKILLS COURSE LIMITATIONS

No more than a total of thirty (30) units from the remedial courses listed below are allowed:

BCOM 46
ENGL 15, 20, 32, 22
MATH 20, 40, 42
READ 41T, 42, 43, 46, 54

“Remedial course work” refers to pre-collegiate basic skills courses (i.e. courses in reading, writing, computation, learning skills, study skills) that are designated as non-degree applicable courses, the purpose of which is to prepare students for successful completion of an Associate in Arts degree, transfer, or certification courses.

As students near this thirty (30) unit limit, they will be notified by the Dean of Academic Affairs and referred to a counselor for educational planning.

Students enrolled in one or more courses of English as a Second Language (ESL) or students identified as having a learning disability are exempt from the thirty (30) unit limitation. A student who has completed thirty (30) units of remedial course work shall be barred from enrolling in pre-collegiate basic skills classes and referred to other agencies to develop the skills necessary to enter college-level course work.

STUDENT I.D. CARD

It is imperative that all students be in possession of their student identification card at all times while on the Cerritos College campus. This card is necessary for “buy-backs” in the College Bookstore and it is important to present when using the College Library and Student Health Center

An I.D. card can be obtained from the Student I.D. Center which is located between the Food Court and the College Bookstore (in the game room) at any of the following times:

REGULAR HOURS

During fall and spring semesters:	9 a.m.- 7 p.m.	MTWTh
During summer sessions:	Hours vary - check Student Activities website or call the I.D. Center.	

EXTENDED HOURS

During the first week of classes during Fall and Spring semesters, the I.D. Center will be open on Fridays, 9 a.m. - 4 p.m.

If a student has special circumstances and cannot obtain the identification card during the above hours, arrangements can be made by calling (562) 860-2451, ext. 2480.

Open Courses

It is the Policy of the Cerritos Community College District that, unless specifically exempted by statute, every course, course section or class, the attendance of which is to be reported for state aid, wherever offered and maintained by the district, shall be fully open to enrollment and participation by any person who has been admitted to the college and who meets such prerequisites as may be established pursuant to Title 5 of the California Administrative Code, commencing with Section 51006.

All announcements herein are subject to revision. Changes may be made subsequent to the date of publication.

Prerequisites are strictly enforced by Falcon Phone and Falcon Web Enrollment.

- *Complete placement tests and enroll into the recommended courses.*
- *Complete the prerequisite course with a “C” grade or higher.*
- *Bring transcripts to the Counseling Department of a prerequisite course completed at another college.*

FALCON PHONE AND FALCON WEB ENROLLMENT

I N S T R U C T I O N S

FALCON PHONE AND FALCON WEB ENROLLMENT DATES

November 17, 2005 - March 14, 2006	Monday - Saturday	2:00 am – 12:00 midnight
	Sunday	8:00 am – 12:00 midnight

All eligible continuing students have the opportunity to enroll early for classes by calling on a touchtone phone or by logging on to the Cerritos College home page at www.cerritos.edu and selecting **MyCerritos**. Students are encouraged to use one of these TWO, easy, fast, and convenient methods to enroll. Falcon Phone and Falcon Web enrollment is scheduled in ADVANCE of all other enrollment processes. Please verify your appointment via **MyCerritos**, "**Enrollment**", "**View Enrollment**", "**Appointment**."

WHO MAY ENROLL USING FALCON PHONE

All continuing students (students who attended Fall 2005) and new, returning, and transfer students who have met matriculation requirements.

- Exceptions:*
- Students who are on probation, subject to dismissal, or who have not seen a counselor for a contract.
 - Students with enrollment holds (NSF checks, library and athletic obligations, administrative holds, etc.)

WHEN/WHERE

On your appointment date and time, call from ANYWHERE USING A TOUCHTONE TELEPHONE (**no cellular phones**) OR log on to www.cerritos.edu and select **MyCerritos**, then "**Enrollment**."

REQUIREMENTS BEFORE ENROLLMENT

- Academic Advisement:** Students who need advisement assistance are encouraged to see a counselor prior to their Falcon Phone or Falcon Web enrollment appointment date.
- DSPS and EOPS Students:** Should first contact their counselor or specialist in their program for enrollment assistance.
- Clear Holds:** All enrollment holds must be cleared prior to your enrollment date.

PLAN YOUR CLASS SCHEDULE

- **Check student data on enrollment permit.** If there are corrections, please contact Admissions and Records, in person, as soon as possible.
- **Use the worksheet on the Falcon Phone/Web Enrollment Permit.**
- **List classes in priority order; 18 units maximum per semester.**
- **List alternative classes** in case your class choices are not available. Pick alternatives with the same time offerings.
- **Check for Placement** information and **PREREQUISITES**. Identify required **LABS** and possible **CLASS TIME CONFLICTS**.
- **Sign the Falcon Phone/Web Enrollment Permit.**
- Students can make **PROGRAM CHANGES (class adds and drops)** by Falcon Phone or Falcon Web after initial enrollment.

FALCON PHONE AND FALCON WEB ENROLLMENT

IMPORTANT: Each phone call or web contact generates a “payment due date” for that transaction. If an earlier phone call or web contact has occurred, the due date for that transaction still applies. Students may have several due dates and amounts due based on the number of calls to Falcon Phone or number of logins to Falcon Web.

PAY CLOSE ATTENTION TO ALL DUE DATES LISTED DURING EACH TRANSACTION.
Please pay promptly and accurately for each transaction to avoid being dropped for “lack of payment.”

TO ENROLL

- **For Falcon Phone use only a touchtone phone.** Touchtone phones make a tone sound when each button is pressed. **Please no mobile (cellular) phones.**
- **For Falcon Web,** please log on to www.cerritos.edu , select **MyCerritos**, and follow the directions.
- If you call Falcon Phone or log on to Falcon Web **before** your appointment date and time, the system will not allow you to enroll. However you may call or log on anytime on or after your scheduled appointment date and time during published enrollment hours.
- If **Falcon Phone** does not answer, all lines are busy. Please continue to call or log on to www.cerritos.edu and select **MyCerritos**, to complete your Spring 2006 enrollment.
- **Falcon Phone and Falcon Web** will lead you through step-by-step instructions. Do not get ahead of the instructions as this may result in **incomplete** enrollment and **loss** of classes.

Co-Sponsored by Associated Students of Cerritos College



FALCON PHONE ENROLLMENT PROCEDURES

1. Call (562) 865-3276 on your appointment date and time.

PLEASE DO NOT USE A MOBILE PHONE. MOBILE TOUCHTONES ARE UNRECOGNIZABLE. SIMILAR RESULTS MAY OCCUR WITH A CORDLESS PHONE.

2. Listen to the introduction.

3. Enter your 7-digit Cerritos College Student ID number. If your student ID number is 6-digits, please add a zero (0) to the front of the number. Ex. 0123456. If your student ID number is 5-digits or starts with a letter and not a number, please call the Office of Admissions and Records at (562) 860-2451 ext. 2211.

4. Enter your Person Identification Number (PIN) listed on your permit; it is your 6-digit date of birth.

5. If you enter the wrong PIN, Falcon Phone will ask that you enter the PIN again, if it is correct you may begin your enrollment. If the second entry is not correct, you will be required to contact the Office of Admissions and Records before you can continue your enrollment on Falcon Phone.

6. Enter your first class number (ticket number, 2-5 digits). We recommend that you use the worksheet provided on your Falcon Phone Enrollment Appointment. Please wait for confirmation. Continue entering your next class number; as done previously. To add your name to a wait list please use the instructions for "ADD" class, and follow instructions for addition to wait list.

DO NOT HANG UP! HANGING UP WILL RESULT IN ENROLLMENT IN THE CLASS NUMBERS YOU HAVE ENTERED.

7. When you have entered all of your classes, press the asterisk button for the following options"

OPTIONS (MAIN MENU):

- To ADD Press 1
- To DROP Press 2
- To hear your class schedule Press 3
- To hear a list of open classes Press 4
- To hear an account balance, pay by credit card
or select parking Press 5
- To return to the main menu Press *1
- To repeat the last prompt Press *8
- To end the call Press *9

Students adding their names to wait lists will be charged the applicable enrollment fees and tuition. Students are limited to 18 units per semester. Students have 5 business days to pay, calculated per transaction.

FEES

Enrollment Fee*\$26 per unit
College Service ID Fee \$10
Health Services Fee \$14
Parking Fee (optional)** \$20
Non-Resident Tuition Fee\$151 per unit
International Student Tuition Fee\$177 per unit
(\$151 per unit non-resident tuition fee plus \$26 per unit capital outlay fee)	

* Subject to legislative change.

** Parking permits will be mailed to students who enroll by Falcon Phone and pay fees prior to the start of the term.

Falcon Web now offers credit card payment. by Mastercard, VISA, Discover or American Express

FALCON WEB ENROLLMENT

VIA

MYCERRITOS ([HTTP://MY.CERRITOS.EDU](http://my.cerritos.edu))

- Go to **MyCerritos** (<http://my.cerritos.edu>)
- Enter your User ID (7-digit student ID number) and Password (6-digit date of birth)
- Select “*Enrollment*”
- Select “*Course Enrollment*”
- Select “*Term*” (Spring 2006)
- Verify Name and Select “*Add Classes*”
- Enter Class Number and select “*Submit*”
- If your class is closed you may wish to be added to a wait list, if available. Follow the directions to add a “*Wait List*.”
- “*Success*” will appear next to the class you added or wait listed.
- At the bottom of the page you will see options to continue adding classes or to update your schedule. You may also select the tab in the upper left hand corner “*Home*”. This will take you to **MyCerritos**.

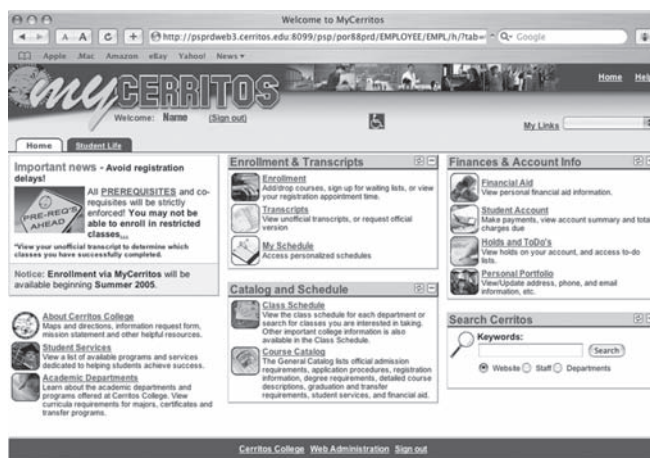

PAY ON FALCON WEB

VIA

MYCERRITOS ([HTTP://MY.CERRITOS.EDU](http://my.cerritos.edu))

- Select “*Student Account*”
- Select “*Make a Payment*”
- You may pay your fees with a credit card (MasterCard, VISA, Discover or American Express)
- If you choose to pay in person or by mail, make sure to **print your student ID number on your check**. Please submit your check to:

Admissions and Records
Cerritos College
11110 Alondra Boulevard
Norwalk, CA 90650

- If you have already enrolled but would like to pay by credit card via **MyCerritos**, please select “*Total Charges Due*.” Review the amount due, click the “*back*” button and “*Make a Payment*.” Follow the directions for credit card payments.

If you require further assistance contact Admissions and Records at (562) 860-2451, extension 2211, Monday through Thursday, 8 a.m.–7 p.m., and Friday 8 a.m.–4 p.m.

ENROLLMENT WORKSHEET

Name					Student I.D.						
Class # (2-5 digits)	Subject	Catalog #	Units	Time	M	T	W	T	F	S	Instructor
1066	<i>Math</i>	60	3	9-10	X		X				<i>Jones</i>

WAIT LIST TABLE

No more than 10 units can be wait listed. Prompt attendance on the first day is mandatory for all wait-listed classes. Failure to attend will jeopardize your enrollment status.

Name					Student I.D.						
Class # (2-5 digits)	Subject	Catalog #	Units	Time	M	T	W	T	F	S	Instructor
1066	<i>Math</i>	60	3	9-10	X		X				<i>Jones</i>

PAY YOUR FEES ON CAMPUS OR BY MAIL

BY MAIL:

- The Falcon Phone/Falcon Web (<http://my.cerritos.edu>) system will tell you your total fees and the date your payment is due.
- Complete the fee payment form and enclose in payment envelope.
- Enclose your check, money order or indicate payment by credit card. (Please make exact amount payment.)
- Enclose your signed Falcon Phone/Web enrollment permit.
- Mail payment within five working days to avoid being dropped from classes!
- If you were dropped for non-payment of fees, you may re-enroll in courses, if available, by Falcon Phone or Falcon Web enrollment, provided this service is still available.
- You will receive your enrollment print-out and receipt by return mail.
- Parking permits will be mailed to students who enroll by Falcon Phone/Web and pay fees prior to the start of term.

ON CAMPUS:

- Pay your fees on campus in the Admissions and Records office within five working days after the date of your Falcon Phone/Web enrollment. Fee windows open: 8:00 a.m. to 6:30 p.m., Monday through Thursday; 8:00 a.m. to 3:30 pm on Friday. You may also drop your fee payment in the box provided in the Admissions Office by 3:00 p.m., Monday through Thursday, or Friday before 11:00 a.m., for same day processing.
- Bring your Falcon Phone/Web enrollment permit payment coupon.
- Fees must be paid within five working days or your classes will be dropped!
- You will receive your enrollment print-out and receipt.

PROGRAM CHANGES

Program changes will be allowed after initial enrollment. All fees are due within 5 days of enrollment and/or additions to your schedule. **FAILURE TO SUBMIT ALL FEES** will result in a drop for lack of payment. Students may have several due dates and amounts due depending on the number of transactions that generate adds. **ALL DUE DATES WILL BE STRICTLY ENFORCED!**

LATE FALCON PHONE AND FALCON WEB ENROLLMENT

To enroll in classes on the first day of the class or after classes begin, but prior to the add deadline, please make sure that you have completed an application and secured a student ID number (employee ID). Go to class on the first day and time that it meets; be on time. Respectfully request of the instructor(s) to be added to the class(es); if the instructor approves, an electronic enrollment will be submitted on your behalf to Admissions and Records. Please note that prerequisites and holds (service indicators) will be checked. Payment for each class added is due within 5 days of your request. Please check your student account via **MyCerritos** (<http://my.cerritos.edu>, *Student Accounts*), **Falcon Phone** or in the **Admissions and Records Office**.

**Falcon Web now offers credit card payment by
Mastercard, VISA, Discover or American Express**

FEES/REFUND INFORMATION AND PROCEDURES

EXPENSES

1. ***Enrollment Fee:** \$26 per unit.
 2. **Non-Resident Tuition:** Students who are non-residents of California will also be subject to a non-resident tuition fee of \$151 per unit; international students will also be subject to the non-resident tuition fee and a \$26 per unit capital outlay fee, payable at time of enrollment.
 3. **College Services ID Fee:** \$10 per semester.
 4. **Student Health Fee:** \$14 per semester. Students receiving the BOGFW and students who rely on prayer for healing and can supply the college with documentation from their spiritual leader are exempt.
 5. **Parking:** \$20 per semester for automobiles. Students must present their original receipt when picking up the parking permit. Mopeds and motorcycles may use designated areas at no charge. Parking fees provide security and maintenance of parking lots.
 6. **Materials Fees:** as listed with courses in this class schedule.
- Fees should be paid within 5 days of enrollment or your complete program will be dropped and you will have to re-enroll.**
*Subject to legislative change**

RESIDENT REQUIREMENTS

To be considered a California resident for purposes of admission to Cerritos College, a student is required to have resided in the state of California for at least one year and one day prior to the start of the semester for which the student is enrolling.

REFUND POLICIES AND PROCEDURES

It is the students responsibility to apply for a refund. A student is eligible for a refund after classes have been officially dropped. Classes must be dropped by the appropriate deadline for the session in order to be eligible for a refund. A student is eligible for a refund if: a) classes are dropped by the required deadline; b) the program change is the result of action taken by the district to cancel or reschedule a class; c) the student is dropped for failure to meet a prerequisite(s) or corequisite(s); and/or, d) the student is active or reserve U.S. Military personnel who withdraws due to military orders. The above listed eligible students may file a petition with the district requesting refund of their enrollment fee(s). A refund will not be processed if academic credit has been awarded for the class. Refunds are not automatically processed. Students must come to the Admissions and Records Office in the Administration Building beginning on the refund start date and sign a claim statement. Refunds will then be mailed in approximately two to four weeks. Be sure your address is correct on the claim statement when filing.

Refunds are made pursuant to Title 5, Section 58501 or 58501.1.

FEES

1. **Enrollment Fee, Non-Resident and International Student Tuition, and Student Health Fee,** will be refunded if a student drops within the “drop by” dates (see chart below). There are **no exceptions**.
2. **College Service ID Fee and Parking Fee** will be refunded if a student has successfully dropped classes within the “drop by” dates (see chart below). ID Card and Parking Sticker must be surrendered at the time the student applies for the refund. There are **no exceptions**.
3. **One year limit on refunds.** Students seeking refunds must meet requirements of #1 and #2 above to be eligible. Students then have one year from the beginning of the semester in which fees were paid to apply for a refund. Beyond the one-year limit, students will no longer be eligible for a refund.

CLASSES MUST BE DROPPED BY
7 P.M., MONDAY – THURSDAY
4 P.M., FRIDAY

DROP DATES FOR REFUNDS:		
BEGINS WEEK OF 01/09/06	1ST 9-WEEK SESSION	DROP BY 01/15/06
BEGINS WEEK OF 01/09/06	18-WEEK SESSION	DROP BY 01/22/06
BEGINS WEEK OF 01/30/06	15-WEEK INTRASESSION	DROP BY 02/12/06
BEGINS WEEK OF 03/13/06	2ND 9-WEEK SESSION	DROP BY 03/19/06
<i>Refunds will be processed for all sessions beginning on January 9, 2006.</i>		

**STATED DEADLINES ARE NOT ADJUSTED
 DUE TO LATE ENROLLMENT.**



**FALCON PHONE AND FALCON WEB ENROLLMENT ACCEPT PAYMENT BY CREDIT CARD!!
 This method of payment is encouraged for immediate confirmation of your enrollment.**

GENERAL INFORMATION

REPEATING A COURSE

A student may repeat the same course **ONLY ONCE** for purposes of improving a substandard grade (“D,” “E” or “NC”). Only the highest grade and grade points will be counted in computing the students GPA. For any course repetition in what is otherwise a non-repeatable course, credit and grade points will be counted only once. Other courses which are designated in the catalog may be repeated as many times as the catalog indicates.

Exception: Certain classes are designated in the catalog and may be repeated for the maximum units indicated. See your counselor before repeating any class.

Please check the list of repeatable courses available at the Counseling station during registration. If you have an individual problem, check with one of the counselors on duty.

CREDIT/NO CREDIT CLASSES

Classes offered on a **Non-Optional** credit/no-credit basis only will be indicated on the students permanent record as a “**CR**” grade (with unit credit) or an “**NC**” grade (and no units earned). This will not affect the students grade point and **SHALL NOT** be considered as part of the 15 unit limit policy for the **Optional** credit/no-credit courses that are designed to encourage students to explore courses in areas they feel they may have an interest.

See page 18 for guidelines and a list of approved courses in each department.

OPEN ENTRY/OPEN EXIT CLASSES

All students should meet with the instructor as soon as possible after the start of the session to inquire about enrollment (unless otherwise noted). A student may enter these classes at any time during the session prior to the specific cut-off date for the individual classes. The courses may be completed within the session in whatever time is necessary for the student to finish the course requirements.

DIRECTED STUDIES

Any student interested in pursuing independent projects on an individual basis for one or two units should contact a faculty member to determine if he/she is available to sponsor a directed studies project. Students may enroll in these classes only through the second week and with the authorization to enroll in Directed Studies. Form must be signed by both the instructional dean and the faculty member conducting the Directed Studies.

WAIT LIST

As you enroll in classes, you may find that some are “closed.” This means that these classes have reached maximum enrollment. In this event you may choose to add your name to the wait list. The number of additions to wait lists is limited to 10 units. Please listen to instructions on Falcon Phone or follow the instructions on Falcon Web (**MyCerritos**).

Cerritos College has implemented a “paid” wait list. What this means is that once you have added your name to the wait list, you must pay all applicable fees for that class. Payment must be received within 5 business days. Additionally, “auto-enroll” will be in operation. Auto-enroll will automatically enroll students from the wait list to the official roster when space becomes available. Auto-enrollment will continue through the first week of the 18-week semester and the first day of class for shorter sessions. View your enrollment status on **MyCerritos** (<http://my.cerritos.edu>).

Prompt attendance on the first day is mandatory for all wait listed students. Failure to attend will jeopardize your enrollment status.

WORK EXPERIENCE

Students may register for Cooperative Work Experience only through the second week of classes. Only a reduction of hours may be made after the first week.

PREREQUISITES, COREQUISITES, RECOMMENDATIONS AND PREREQUISITE CHALLENGE PROCEDURE

Please see “Prerequisites” in the Cerritos College General Catalog.



THE COLLEGE CATALOG IS AVAILABLE IN THE BOOKSTORE FOR \$4.25 PLUS TAX (\$8.50 MAILED).

ACADEMIC INFORMATION

WITHDRAWALS [TITLE V, SECTION 58004 (C) (3)]

Pursuant to Title 5, section 58004 and Cerritos College Board Policy 4104, it is the student's responsibility to participate fully in class (es), once enrollment is complete. However, should it become necessary to withdraw from class, it is the student's responsibility to present a signed drop card to the Admissions and Records office.

THE ULTIMATE RESPONSIBILITY OF WITHDRAWAL FALLS TO THE STUDENT.

Deadlines dates for students and instructor-initiated final withdrawals are:

18-week	April 21, 2006
1st 9-week.....	February 24, 2006
15-week intrasession	April 17, 2006
2nd 9-week	May 12, 2006

How to officially withdraw after enrollment ends:

Complete an Add/Drop card (available in the Admissions and Records Office) or for a faster response, use MyCerritos (<http://my.cerritos.edu>) or Falcon Phone. Retain an updated printout for your records.

ALL WITHDRAWALS MUST BE COMPLETED BY THE LISTED DEADLINES.

FAILURE TO OFFICIALLY WITHDRAW FROM CLASS(ES) MAY RESULT IN AN "F" GRADE FOR EACH CLASS(ES).

DIRECTORY INFORMATION

Cerritos College will not release personal data about students without their prior written consent except to persons and agencies authorized by law. The college may make an exception to legitimate inquiries, by providing general directory information to include: name • date and place of birth • major field of study • class level • dates of attendance • degrees and awards received • previous educational institutions attended • participation in officially recognized activities and sports • weight and height of members of athletic teams.

ADD/DROP PROCEDURES

If you wish to change your class schedule, please follow the steps below:

Complete an Add/Drop card (available in the Admissions and Records Office) or for a faster response, add via **MyCerritos** (<http://my.cerritos.edu>, *Enrollment*) or **Falcon Phone**.

If the class is closed, you must go to class on the first day and time that it meets; be on time. Respectfully request of the instructor(s) to be added to the class(es); if the instructor approves, an electronic enrollment will be submitted on your behalf to Admissions and Records. Please note that prerequisites and holds (service indicators) will be checked. Payment for each class added is due within 5 days of your request. Please check your student account via **MyCerritos** (<http://my.cerritos.edu>, *Student Accounts*), **Falcon Phone** or in the **Admissions and Records Office**.

All enrollments must be completed by the listed add deadlines.

LEVEL/SECTION CHANGES

1. Program changes which involve level changes in skill and performance classes such as shorthand, typing, math, music, etc. may be made during the first week of the session.
2. The English Department, at its own discretion, will allow students to make level adjustments during the first week of day classes and during the first two weeks for extended day classes.
3. No level changes will be allowed in the Mathematics Department after the first two weeks of classes.
4. Students may make level change in Work Experience classes during the first week. Only a reduction of hours may be made after the first week.

NOTE: Level changes after the first week may be allowed with the consent of both instructors and approval by the instructional dean.

NOTE: Section changes may not be made between terms or semesters. A student may not drop a first six/eight week course and then enroll in a second six/eight week course by executing a section change. The student is required to officially drop the first six/eight week class and then pay the appropriate fees to be enrolled in the second six/eight week class. The money does not transfer from one term to the another.

WHAT CERRITOS COLLEGE OFFERS

- Freshman and sophomore level course work transferable to four-year colleges and universities.
- Vocational/Technical courses work designed to prepare for immediate employment.
- General education course work designed for academic, cultural, and educational enrichment.
- Course work designed to make up high school subject deficiencies that may be applied toward a high school diploma.

DEADLINES

Throughout the enrollment process (including class petitioning), certain deadlines are necessary in order to comply with state attendance laws and must be followed by all students. Failure to comply with these guidelines may mean that the student will not be enrolled and will not receive credit for or be allowed to attend classes. Stated deadlines are not adjusted due to late enrollment.

RETURNED CHECK POLICY

A \$10 return fee will be charged on all returned and stop payment checks. All fees are subject to change without notice in accordance with action taken by the Board of Trustees. Under Assembly Bill 1226, any person who writes a check which is dishonored for lack of funds is civilly liable, and under the law is liable for three times the amount of the check plus the face value of the check.

ACADEMIC INFORMATION (CONTINUED)

FAILURE TO PAY FINANCIAL OBLIGATIONS

- A. The failure by a student to pay a financial obligation may result in the withholding of grades, transcripts, diplomas or enrollment privileges or any combination thereof.
- B. Prior to instituting any such withholding, a written notice of a student's failure to pay a financial obligation shall be given to the student.
- C. The decision to withhold any of the above may be appealed to the President-Superintendent or his designee.
- D. The item or items being withheld shall be released when the student pays the financial obligation.

ACCESS TO STUDENT RECORDS

Cerritos College may permit access to student records to any person for whom the student has executed written consent specifying the record to be released and identifying the party or parties to whom the records may be released. Such consent must be signed and dated by the student. The recipient must be notified that the transmission of the information to others is prohibited. Title 5 (California Administrative Regulations) Sec. 54616.

AUDITING OF COURSES

Auditing courses is permitted at Cerritos College. An auditor is a student who attends a course or courses for no credit or notation on the official transcript. Auditing may be available, pending instructor's signed permission, for any student who wishes to attend a course for information, review purposes or skill building. Students wishing to audit should be aware that audited courses will NOT appear on the official transcript.

1. Students may not audit a course unless he/she has exhausted all possibilities to take the course for credit.
2. Permission to audit a course is granted at the discretion of the instructor and with the instructor's **signed** permission.
3. With the instructor's **signed** permission a student may enroll for audit status anytime during the semester **after** the first day of the course. (The first day of the course refers to the actual first class meeting.)
4. An auditor may be allowed to elect credit in lieu of audit prior to the end of the 5th week of school for a semester length course or prior to 30% of a course for a short-term course, **with the instructor's written permission**. No refund of audit fees will be available and all credit fees must be paid in full at the time of credit election.
5. A credit student may be allowed to elect audit status in lieu of credit **prior** to end of the 5th week of school for a semester length course or **prior** to 30% of a course for a short-term course, **with the instructor's written permission**. No refund of credit fees will be available after the refund deadline and all audit fees must be paid in full at the time of audit election.
6. Credit students have priority over auditing students.
7. The fee to audit a class is \$15.00 per unit (in addition to the student fees). Students enrolled in 10 or more units can audit 3 units free (may be 3 one unit classes). The \$15.00 per unit audit fee will automatically be charged if the student drops below 10 units.

For additional information regarding auditing, students may make inquiries at the Counseling Office, Office of Academic Affairs, Division Office, or the Office of Admissions and Records. Audit forms may be obtained in the Office of Admissions and Records.

CREDIT BY EXAM CLASSES

Occasionally a student may feel that he/she can earn credit for a certain course by taking a special examination. The student may have gained proficiency through work experience, travel, or independent study. In these cases, a student may petition to receive unit credit by taking an exam prepared by the department. For more information, contact your counselor.

The Foreign Language Department will give the Credit by Examination for Spanish 101, 102, 111, and 112 on January 13, 2006, from 10:00 a.m. to 12:00 p.m. Credit by examination for other languages are to be arranged with the instructors.

The following courses have been designated by the divisions as those which may be taken for credit by examination:

BUSINESS

- Business Accounting 100
- Business Computerized Office Technologies 108, 112, 131
- Business Court Reporting 113, 114, 115, 116, 118

FINE ARTS

- Art 101, 102, 103, 106
- Music 103, 104, 105, 106, 107, 108, 109
- Photography 160
- Theatre 101, 102, 103, 150, 151

HEALTH OCCUPATIONS

- Child Development/Early Childhood 61
- Culinary Arts 101
- Dental Assisting 51, 52, 53, 54
- Health Occupations 151, 152, 236, 237
- Medical Assisting 62, 161
- Nursing (all courses)
- Pharmacy Technician 50, 81, 83, 85

HPER/ATHLETICS

- Health Education 100

HUMANITIES/SOCIAL SCIENCES

- Administration of Justice (all courses except for AJ 71, 91, 173, 220)

SCIENCE ENGINEERING AND MATH

- Astronomy 101, 102, 103
- Computer and Information Sciences 52
- Mathematics 170, 190, 220, 240
- Physics 100, 202

TECHNOLOGY

- Architecture 111
- Autobody 51
- Automotive 100
- Electronics 100
- Engineering Design Technology 110, 110L, 120, 120L, 131, 153
- Machine Tool Technology 50
- Plastics Manufacturing Technology 5, 51, 53, 61, 67, 70, 100
- Welding 100

CREDIT/NO-CREDIT CLASSES

The option to enroll in a credit/no-credit class is designed to encourage students to explore courses in areas they may feel they have an interest. Only these courses listed specifically for credit/no-credit may be taken on this basis. Units thus earned will be counted toward the A.A. degree, but will be disregarded in determining the student's grade point average.

Courses approved for credit/no-credit will be indicated on the student's permanent records as "CR" with units earned and no grade points; or "NC" with no units earned and no grade points. Units attempted for which "NC" is recorded shall be considered in probation and dismissal procedures. The student is required to take all tests, complete all assignments, and shall be subject to all withdrawal and attendance regulations. Standards of evaluation are identical for all students.

Optional Credit/No-Credit Classes

The student shall petition for an optional credit/no-credit course through the Admissions and Records Office. The student may take no more than two courses per semester on a credit/no-credit basis. The request for such a class must be completed no later than the end of the first 30% of the term. A student may be allowed to elect a letter grade in lieu of the credit/no credit option prior to completion of 30% of the course.

BUSINESS (all courses)

COUNSELING 200, 210, 220, 298, 299

FINE ARTS AND COMMUNICATIONS

Art 50, 100, 101, 102, 103, 106, 107, 110, 114, 116, 120, 130A, 133A, 144, 150, 155, 156L, 160, 163, 171, 180, 182A, 183, 183A, 183B, 189L, 190, 191A, 191B, 198, 264, 270, 271

Journalism 50L, 100, 101, 103, 105, 106, 111, 120, 171

Music 100, 101, 102, 103, 104, 104B, 112, 125A, 126, 128, 138, 139, 143, 152, 153, 160, 161, 162, 163, 164, 171, 244

Photography 100, 120, 171

Theatre 101, 102, 115, 120, 123, 140, 150, 151, 153, 159, 160, 171, 216, 221, 222

HPE/ATHLETICS

Physical Education (all activity courses)

Health Education 100, 101, 110, 200

HEALTH OCCUPATIONS

Child Development Parent Education 10

Health Occupations 150

HUMANITIES/SOCIAL SCIENCES

Administration of Justice 101, 102, 103, 105

Anthropology 100, 101, 115, 170, 200, 203, 204

Economics 101, 204

History 120, 230, 245, 250, 255, 260, 265

Philosophy (all courses)

Political Science 90, 110, 210, 230

Sociology 110, 220

LIBERAL ARTS (all courses)

SCIENCE, ENGINEERING AND MATH

Anatomy and Physiology 120, 130, 150, 151, 200, 201

Astronomy 101

Biology 100, 105, 110, 115, 120, 200, 201, 202

Botany 120

Chemistry 100, 110

Computer and Information Sciences (all courses)

Energy 110

Earth Science 101, 101L, 104, 106, 110

Geography 101, 102, 105, 106

Geology 100, 101, 110, 201, 204, 207, 209

Mathematics 40, 42, 60, 70, 80, 80A, 80B, 90A, 90B, 110A, 110B, 140, 150A, 170A, 190A

Microbiology 200

Physical Science 100

Physics 100

Zoology 120

TECHNOLOGY

Architecture (all courses)

Automotive Collision Repair 51, 52, 53, 54, 55, 56, 57, 58, 59A, 59B, 59C, 59E, 61, 62, 63, 65, 66, 68, 73/74, 75, 76, 77, 79, 80, 83A, 83C, 83M, 86, 88, 181, 182, 183, 281, 282, 283, 285, 287

Automotive Mechanical Repair 8, 9, 10, 11, 12, 13, 14, 34, 35, 36, 37, 50, 51, 53, 54, 55, 73/74, 80, 81, 100, 120, 121, 130, 131, 140, 141, 150, 160, 161, 170, 180, 190, 192, 193, 194, 195, 223, 224, 226, 231, 233, 243, 245L, 280

Electronics 37L, 43/44, 50, 52, 53A, 53B, 54, 56, 57, 60, 62, 64A, 64B, 66, 76, 86, 94, 96A, 96B, 100, 110, 110L, 114, 114L, 120, 120L, 124, 124L, 134, 134L, 200, 200L, 202, 205, 210, 210L, 212, 212L, 215, 220, 220L, 222, 244

Engineering Design Technology 16, 117, 131, 133, 138, 151, 153, 237, 255, 258

Machine Tool Technology 1L, 2L, 3L, 50, 51, 52, 53L, 54, 55, 56, 57, 60, 62, 76, 80, 100, 154, 170

Manufacturing Technology 43/44, 50, 51, 52, 53, 54, 60, 100

Metallurgy 50, 50A, 51, 61, 73/74, 100A, 120, 130A

Plastics/Composites 1, 2, 3, 4, 5, 43/44, 53, 57, 58, 59, 60, 61, 62, 63L, 64, 65, 66, 67, 68, 70, 71, 72, 75, 100, 221

Technical Mathematics 50, 54

Welding 43/44, 50, 52, 53, 54L, 55, 100, 120, 130, 200, 210L, 220, 240, 250L

Woodworking Manufacturing Technologies 43/44, 101, 102, 107, 111L, 132, 134, 137, 148, 151, 153, 154, 155, 157, 159, 171, 181, 202, 211, 212, 229L, 235, 248, 249L, 250, 251, 252, 253, 268A, 268B, 268C, 269L, 281

TECHNOLOGY TRAINING & DISTANCE EDUCATION

Educational Technology 101

Non-Optional Credit/No-Credit Classes

These classes are offered on a credit/no-credit basis only (see college catalog) and are graded entirely on a credit/no-credit basis. Units earned shall not be considered as part of the 15 unit limit in the **Optional Credit/No-Credit** policy.

COUNSELING 1, 2, 3, 4, 5, 6, 50, 100

HEALTH OCCUPATIONS

Culinary Arts 15

Dental Assisting 1

Health Occupations 7

Nursing 25, 26, 251

Physical Therapist Assistant 126, 236, 246

LIBRARY 100

LIBERAL ARTS

English 15, 22, 30, 31

Reading 6, 43

Speech 30, 31

SCIENCE, ENGINEERING AND MATH

Math 5

TECHNOLOGY

Plastics Composites/Manufacturing Technology 55

DISCLAIMER

Cerritos College has made every reasonable effort to determine that everything stated in the class schedule is accurate. Class sections offered together with other matters contained herein, are subject to change without notice by the administration of Cerritos College for reasons related to student enrollment, level of financial support or for any reason, at the discretion of the College. The college further reserves the right to add, amend, or repeal any of the rules, regulations, policies and procedures, consistent with applicable laws. With some programs, portions of some classes may be assigned to instructors other than those identified in this schedule. Fees are subject to change by the Board of Trustees or the State of California.

ATTENDANCE AND GRADING

ATTENDANCE

It is the responsibility of students to attend classes regularly and apply themselves to the college studies in which they are enrolled. When students have been absent due to illness, they should report to their instructor to explain the absence. When the hours of absence exceed one more than twice the number of class hours per week, the students are considered to be excessively absent and are subject to exclusion from class. Listed below are two types of absences which permit the making up of work missed, provided that the work is of such a nature that it can be made up.

1. **AUTHORIZED ABSENCE:** For an approved educational field trip or school activity.
2. **EXCUSED ABSENCE:** For illness, injury, or quarantine. NO CREDIT WILL BE GIVEN FOR A CLASS IN WHICH A STUDENT IS NOT OFFICIALLY ENROLLED. Students must attend the first class meeting or their names may be removed from the roll to allow another student seeking admission on an availability card to enter. If a student is unable to attend the first class meeting, the instructor must be notified.

DISMISSAL FROM CLASS OR COLLEGE

Excessive absences, unsatisfactory academic or progress achievement, undesirable citizenship, or falsification of information supplied to the Office of Admissions and Records shall serve as a basis for dismissal from a class or from the college.

GRADING

Accomplishment in course work is indicated by the following symbols:

Symbol	Definition	Grade Point
A	Excellent	4
B	Good	3
C	Satisfactory	2
D	Passing, less than satisfactory	1
F	Failing	0
CR	Credit (at least satisfactory, the equivalent of a "C;" units awarded not counted in GPA)	0
NC	No Credit (less than satisfactory or failing units not counted in GPA)	0
I	Incomplete	0
W	Withdrawal	0
RD*	Report Delayed	0

* The RD symbol is used when there is a delay in reporting the grade of a student due to circumstances beyond the control of the student. It is a temporary notation to be replaced by a permanent symbol as soon as possible. RD shall not be used in calculating grade point averages.

GRADE CHANGES

The determination of the student's grade by the instructor shall be final in the absence of mistake, fraud, bad faith, or incompetency. The correction of a grade given shall only be allowed for a request initiated within one year following the end of the term in which it was assigned.

Exceptions to the one-year limit on grade changes may be requested by petition of the student in extenuating circumstances. A formal petition must be submitted to the Academic Standards Committee. Extenuating circumstances are verified cases of accident, illness, or other circumstances beyond the control of the students (Title 5, Section 55760, Board of Trustees policy 12/8/92).

GRADING DEADLINES

Last day to elect for CR/NC grading option and

Last day to drop without a "W"

18-week February 10, 2006

1st 9-week January 27, 2006

15-week March 3, 2006

2nd 9-week April 7, 2006

Last day to drop with a "W"

18-week April 21, 2006

1st 9-week February 24, 2006

15-week April 17, 2006

2nd 9-week May 12, 2006

INCOMPLETE

Students are not to re-enroll for a course in which a grade of "I" has been recorded. Incomplete academic work for unforeseeable, emergency, and justifiable reasons at the end of the term may result in an "I" symbol being entered in the student's record. The condition for removal of the "I" shall be stated by the instructor in a written record. This record shall contain the conditions for removal of the "I" and the grade assigned in lieu of its removal. This record must be given to the student with a copy on file with the Admissions and Records Office until the "I" is made up or the time limit has passed. A final grade shall be assigned when the work stipulated has been completed and evaluated, or when the time limit for completing the work has passed. The "I" may be made up no later than one year following the end of the term in which it was assigned. The "I" symbol shall not be used in calculating units attempted nor for grade points. A student may petition for a time extension due to unusual circumstances by completing a petition form from the Admissions and Records Office.

FINANCIAL ASSISTANCE

FINANCIAL ASSISTANCE BOARD OF GOVERNORS FEE WAIVERS

You are eligible for a Board of Governors' Fee Waiver if . . .

You are a California resident and you meet any one of these three criteria:

- You or your family are receiving public assistance from the Temporary Assistance For Needy Families (TANF/AFDC) or Supplemental Security Income (SSI) or General Assistance /General Relief or have certification from the California Department of Veterans Affairs or a recipient or child of a recipient of the Congressional Medal of Honor, or a dependent of a victim of the September 11, 2001 terrorist attack, and/or if you are a dependent of deceased law enforcement/fire suppression personnel killed in the line of duty.

OR

- You meet the following income standards:

Number in Household <i>(including yourself)</i>	Total Family Income Last Year <i>(adjusted gross income and/or untaxed income)</i>
1	\$13,965 or less
2	\$18,735 or less
3	\$23,505 or less
4	\$28,275 or less

Add \$4,770 for each additional dependent

OR

- You have completed the Free Application for Federal Student Aid (FAFSA) and have "financial need."

FINANCIAL AID INFORMATION

OFFICE HOURS: Monday and Tuesday 10 a.m. to 2 p.m.
Wednesday and Thursday 10 a.m. to 6:30 p.m.
Friday 9 a.m. to 12 p.m.

Office hours are extended during open registration. **(562) 860-2451, ext. 2399 or 2397**

■ ■ ■

- **2005-2006** Board of Governors Enrollment Fee Waiver Applications are available at the Financial Aid Office.
- **2005-2006** Free Application for Federal Student Aid (FAFSA) is still available at the Financial Aid Office. The last day to apply for 2005-2006 at Cerritos College is June 30, 2006. Priority deadline for Fall 2005 was May 10, 2005.
- **2006-2007** Financial Aid Applications will be available January 2006. In order to receive your Financial Aid funds for the Fall 2006 term, you should apply in January, 2006. The Financial Aid Priority Deadline is May 10, 2006.

■ ■ ■

Important: After you have completed online or mailed your Free Application for Federal Student Aid (FAFSA), your Student Aid Report (SAR) will be mailed to your home within three to six weeks. A missing information letter will be mailed to you requesting required documents. **You must return those required documents to the Financial Aid Office immediately to start a financial aid file.**

■ ■ ■

Internet Filing: The Free Application for Federal Student Aid (FAFSA) can be filed on the web at <http://www.fafsa.ed.gov>. The Cerritos College Financial Aid Code for this application is 001161.

RETURN OF TITLE IV FUNDS

Federal aid recipients who withdraw or are dropped from all classes by the instructor are subject to new regulations regarding the Return of Title IV funds. Students who withdraw or are dropped from all classes prior to completing more than 60% of the enrollment period are subject to these rules. Based on the date of the complete withdrawal or drop, the Financial Aid Office will determine the amount, if any, of "unearned" federal financial aid received by the student. The calculation will begin by determining the percentage of the enrollment period completed by the student as follows:

Number of days completed
Total number of days in the semester

The result will equal the percentage of the enrollment period completed. The amount of federal financial aid that was paid or could have

been paid to the student will be based on this percentage. If the student received more financial aid than the amount earned, the student will be billed for the overpayment. Financial aid recipients should be cautioned to (1) avoid total withdrawal from all classes, (2) successfully complete at least one class during the semester, and (3) repay any "unearned" financial aid as soon as possible to regain eligibility for financial aid.

Any aid recipient who needs to withdraw from all classes should contact the Admissions and Records Office and the Financial Aid Office. Recipients are encouraged to discuss alternatives to withdrawing from a class(es) with their instructor(s) or a counselor before making a final decision.

Title IV funds are awarded to a student under the assumption that the student will attend school for the entire period for which the assistance is awarded.

Contact Information:

- To obtain general information, to download financial aid office forms, to apply for loans, or to view your financial aid status, please visit: www.cerritos.edu/finaid
- To speak to a Financial Aid representative: 562-860-2451, ext. 2397
- To listen to general Financial Aid information: 562-860-2451, ext. 2399
- To email the Financial Aid office: finaid-staff-list@cerritos.edu
- To avoid lines, check the financial aid drop box instructions to see if your documents can be dropped off.

Note: All veterans interested in receiving VA benefits for their education must contact the Veterans Affairs Office within the Financial Aid area, located in the Administration Building. Students requesting information on enrollment fee waivers must check with the Financial Aid

VEYSEY PROGRAM/MINORS

COLLEGE COURSES FOR HIGH SCHOOL STUDENTS

The Veysey program represents a cooperative venture between Cerritos College and its neighboring high schools. Under the terms of this program, juniors and seniors at least 16 years of age may take college courses to supplement their high school education. Veysey is not intended as a remediation program for those who need to retake a high school course. For example, if a student fails or does poorly in a particular course(s) at his/her school, Cerritos College is not an alternative institution through which deficiencies can be made up.

Taking these courses allows you to get a headstart on a four-year college degree; get a headstart on a two-year occupational program; become familiar with college life and work before entering college full-time; and, explore the courses in a variety of majors.

To participate in the Veysey program, a high school student must be at least 16 years of age and have completed his/her sophomore year by the first day of class offered at Cerritos College. You may enroll in courses and receive college credit, but you also must attend a minimum day at your high school. If the high school and postsecondary institution agree, the credit may be counted for both. Students enrolled as part of the Veysey Program pay no enrollment fee (with the exception of health and student I.D. fees). Veysey students are not eligible for continuing student enrollment dates.

Students who need accommodations due to a disability should make arrangements for these through their K-12 school district, in consultation with the DSP&S office at Cerritos College.

TO ATTEND CERRITOS COLLEGE AS A VEYSEY STUDENT, YOU MUST TAKE THE FOLLOWING STEPS:

1. Complete and submit the Veysey form and admissions application to the college's Admissions Office.
2. Meet with a Cerritos College academic counselor and bring your high school transcripts if you are interested in taking a math course. An appointment can be made or walk-in counseling is available. The Counseling Center is located in the Administration Building.
3. If recommended by the counselor, take the English, reading and/or math test(s). You are strongly encouraged to call the Counseling Center to schedule a New Student Orientation Workshop.
4. Once you've met with a Cerritos College counselor and/or completed the Orientation Workshop, you will receive a Touchtone registration appointment.

For more information regarding the Veysey program or to request a Veysey form and application for admission, please call (562) 860-2451, x2211.

With opportunities to simultaneously earn high school and college credit through the Veysey Program, local high school students are able to get an early start on their college career at Cerritos College.

ADMISSION OF MINORS (Non-Veysey Eligible)

The College may admit as a part-time or full-time student in grades kindergarten through 10 (K-10) an advanced student who, in the opinion of the Dean of Academic Affairs and designated faculty, may benefit from instruction offered. These students may only take college credit courses which are designated as associate in arts degree applicable. No exceptions will be made.

This is not a remediation program. For example, if a student fails or does poorly in a particular course(s) at his/her school, Cerritos College is not an alternative institution through which deficiencies can be made up. The minors program for under-aged students is for advanced students who desire to take courses that are not available at their schools.

Students applying for admittance must meet the following criteria:

1. Submit an application for admission to Cerritos College, and;
2. Submit a completed special minors application form;
3. Enroll in 12 units or fewer, and;
4. Demonstrate the ability to benefit from more advanced scholastic or vocational work than is available in the K-10 setting as determined by the Dean of Academic Affairs and designated faculty and staff, and;
5. Be authorized to attend Cerritos College by the Public School District if the student attends public school;
6. Undertake courses of instruction of a scope and duration sufficient to satisfy the requirement of law.
7. Minor student must submit a completed Permission Letter for Special Minor Students (application only) each term or semester they wish to attend Cerritos College.

Minor students are not eligible for continuing student enrollment dates but are exempt from per unit fees.

Students who need accommodations due to a disability should make arrangements for these through their K-12 school district, in consultation with the DSP&S office at Cerritos College.



PACE PROGRAM

(Program for Adult College Education)

Continuing in the Fall 2006 semester, Cerritos College will offer a PACE Program (Program for Adult College Education). The purpose of this program is to make earning an Associate in Arts degree or transferring to a university more accessible to adults who have family, work, and other responsibilities. Classes are taught in an accelerated educational format so working adults can achieve their academic goals while meeting the demands of their busy schedules. Classes will meet one evening per week, (Fridays) and all day on Saturdays.

While the traditional semester lasts for 18 weeks, you can complete most PACE classes in nine-week modules. When you enroll in two classes every nine weeks, you can complete 12 units per semester!

What if you haven't been to college before or you have been out of school for a long time?

- ❖ Cerritos College offers a variety of support services.
- ❖ The PACE program is designed so that students can work together in Study Circles.

Still, many returning students find that math and English courses pose a special challenge. Cerritos College offers preparatory math and English every semester and during the first and second summer sessions. *The minimum requirement for enrollment in the PACE Program is English 100 and Math 40.* In addition, you must not have taken any of the courses listed on the PACE curriculum unless you have earned a substandard grade (D or F) or you are willing to retake the class. (No more than three classes may be repeated.)

If you are interested in enrolling in the PACE Program you must attend one of the **PACE orientations** scheduled from 6-7:30 p.m. in the Teleconference Center on **Tuesday, April 24; Tuesday, May 23; or Monday, June 26.** Applications will only be available at these sessions. The application priority-filing deadline is Thursday, June 8, 2006. The final application deadline is Thursday, July 6, 2006.

Program enrollment is limited and begins each Fall semester. For more information about the Cerritos College PACE Program, please contact Renée DeLong Chomiak, CalWORKs/PACE Coordinator, at (562) 860-2451, extension 2597.

Highlights

- ❖ **College courses for busy adults**
- ❖ **Courses meet on Friday evenings and all day Saturday**
- ❖ **Enhance your career skills**
- ❖ **Earn your Associate Degree or prepare to transfer in six semesters and two summer sessions**
- ❖ **Complete the program in a supportive environment**
- ❖ **Distance learning is a component of the program**
- ❖ **Envision your personal and professional success**
- ❖ **Make earning your B.A. degree a reality**

Requirements

- ❖ **Complete a Cerritos College application**
- ❖ **Take the free English and math placement tests**
- ❖ **Consult with a PACE counselor**
- ❖ **Attend a PACE orientation**
- ❖ **Obtain unofficial transcripts of all previous college coursework completed at all institutions of higher learning**

**Cerritos Community College
PACE Program
11110 Alondra Boulevard
Norwalk, California 90650**

Phone: (562) 860-2451 ext. 2597

TELEPHONE GRADE INFORMATION



NOTE:

Fall 2005 grades will be available approximately January 16, 2006.

THE FALCON PHONE TELEPHONE SYSTEM WILL PROVIDE YOUR GRADES

Telephone grade access procedures:

1. Call the Touchtone Information System access number: . . . (562)
2. Select option 2 for grades
3. Enter your 7-digit Student ID Number:
4. Enter your 6-digit PIN:
(Example: January = 01, 5 = 05, 1978 = 78)
5. To listen to your Fall 2005 grades, enter:
6. To exit the Telephone Grades System and terminate the call, enter:

INTERNATIONAL STUDENT CENTER

The International Student Center welcomes international students to Cerritos College. The ISC will assist you in achieving your academic goal, whether it is transferring to a University or seeking your Associate in Arts Degree. Visit the International Student Center, located outside the Admissions Building, for the following services:

Admission and Counseling Assistance: Assist F-1 students in their admission, academic advisement, orientation, registration and cultural adjustment to the United States and the Cerritos College educational system. Cerritos College is approved as a SEVIS institution.

International Student Advisement: Assist international students in their relations with the United States Citizenship and Immigration Services (USCIS) and other U.S. and foreign governmental agencies while they maintain proper immigration status at Cerritos College.

Workshops and Programs: Geared for the specific needs of international students as well as exposure of Cerritos College personnel and students to world cultures.

International Student Association: Assists students in getting involved in campus organizations, meeting fellow students and becoming leaders on campus and in the community.

Questions regarding the International Student Center may be directed to (562) 860-2451, ext. 2133. Our fax number is (562) 467-5086, and our website is www.cerritos.edu/isp.

INTERNATIONAL STUDENT APPLICATION REQUIREMENTS

The following documents are required for admission into Cerritos College:

- International Student Application
- Fee of \$40 for new student (fee of \$25 for readmit student)
- Notarized Statement of Support
- Bank Certification (verification on bank letterhead signed by a bank official showing at least \$22,000 available to the student or equivalent.)
- TB exam results
- Transcripts (proof of high school graduation)/High School Diploma
- STEP, TOEFL and/or equivalent Cerritos College Placement Test
- Copies of Passport, Visa, and I-94
- Copies of ALL I-20's (if applicable)
- Transfer Authorization (if applicable)
- Proof of Medical Insurance Coverage (available in the International Student Center)
- Dependents: Write the name, date of birth, country of birth, and relationship to the F-1 student for each dependent on a separate sheet of paper. All dependents must have health insurance. Add \$2,500 per dependent to Bank Certification.

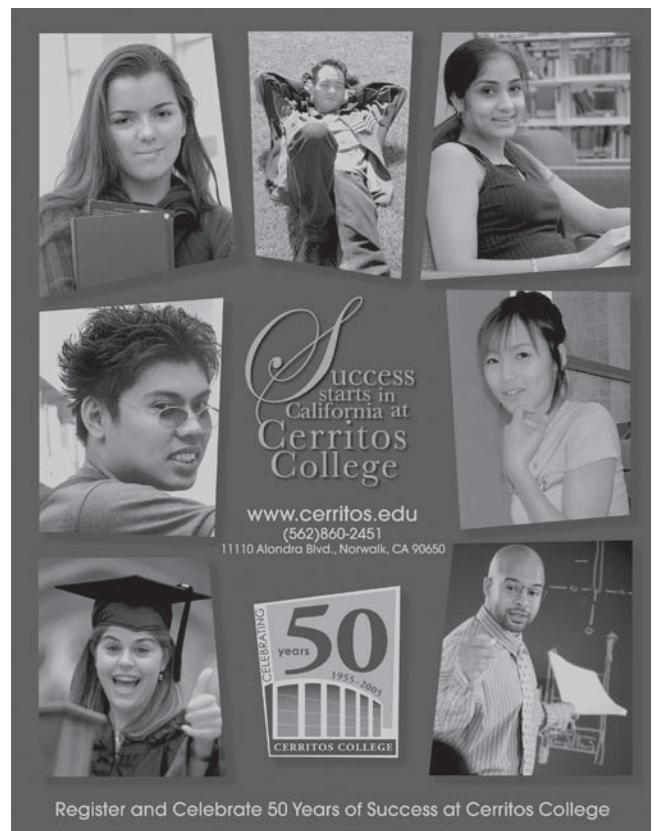



SCHOLARS' HONORS PROGRAM

WHAT IS THE SCHOLARS' HONORS PROGRAM?

The Scholars' Honors Program (SHP) is a social and academic home that Cerritos College offers to talented and motivated students planning to transfer to four-year colleges and universities, especially to the UC and CSU systems. It introduces you to a community of faculty and staff who are committed to helping you succeed and it provides you with a supportive environment of fellow-students with similar goals and interests.

WHAT DOES HONORS OFFER ME?

- Small-enrollment classes giving you direct access to the instructors
- One-on-one contact with professors to learn research skills through completing honors contracts
- Guaranteed priority consideration for transfer to local UC campuses
- Acceptance into honors programs with priority registration privileges at regional CSU campuses
- Library privileges at local universities
- Opportunities to travel to academic conferences to present research papers

AM I ELIGIBLE FOR THE SHP?

Current college students need:

- Minimum 12 units of UC/CSU transferable classes
- A cumulative GPA of 3.0 or above in all transferable coursework
- Readiness for English 100 (Freshman Composition)

Students applying from high school need:

- A cumulative GPA of 3.25 in all coursework
- Readiness for English 100 (Freshman Composition)

NOT READY FOR ENGLISH COMP?

If you are not ready for English 100, you may be eligible for conditional admission. Enroll in the special Pre-Honors section of English 52 described below.

All students accepted into the SHP must achieve eligibility for Math 80 (Intermediate Algebra) within one year.

HOW DO I JOIN?

Go on line to the SHP web page, <http://www.cerritos.edu/shp> where you can find more information and an on-line application. You can also pick up a paper application at the SHP Office (next to the counseling appointments desk in the One Stop Center), or request one by phone: (562) 860-2451, ext. 2728, or by e-mail: shp-info@cerritos.edu.

HONORS COURSES, SPRING SEMESTER, 2006

Honors Sections: The following honors sections are limited to 30 seats. You may enroll in them if you have been accepted into the SHP **or** if you are not in the SHP but have a GPA of 3.25 or above.

New students who are eligible for one of these courses are **strongly advised** to sign up for the honors section of that course.

Economics 201:	Principles of Microeconomics Prof. Diane Keenan, 12:30 – 2:00PM, Monday & Wednesday UC/CSU – Your first course in Economics. No math prerequisite	Class #20465
English 100:	Freshman Composition Prof. Tim Juntilla, 11:00AM – 1:00PM, Monday & Wednesday Required for transfer to any university	Class #20524
English 103:	Critical and Argumentative Writing (two sections) Prof. Linda Palumbo, 12:30 – 3:30PM, Monday This course fulfills the UC/CSU Critical Thinking requirement	Class #20575
Philosophy 100:	Introduction to Philosophy Prof. John Madden, 11:00AM – 12:30PM, Monday & Wednesday This course is linked in a First Year Experience Learning Community with English & Art. You must register for <u>all three classes</u> . (See Learning Communities section)	Class #23970
Sociology 101:	Introduction to Sociology Prof. Amy Holzgang, 8:00 – 9:30AM, Tuesday & Thursday UC/CSU – A survey of the theories, philosophies and problems of sociology	Class #21155

PRE-HONORS COURSE:

The following non-transferable course is for talented and motivated students whose English skills still need development. Questions? Contact Prof. Ernest (remest@cerritos.edu; x2788)

English 52LC:	Introduction to College Composition Prof. Roger Ernest, 8:00 – 9:30AM, Monday & Wednesday, plus one hour lab, to be arranged This course is linked in a Learning Community with Counseling & Guidance 200. You must register for <u>both classes</u> . (See Learning Communities section)	Class #24028
----------------------	--	---------------------

WOMEN'S STUDIES PROGRAM

SPRING 2006 CLASSES

“Women’s
Rights
are
Human
Rights”

Anthropology 100
**Women in Cross
Cultural Perspectives**
MW, 12:30 – 2pm
Monica Bellas

Anthropology 205
**The Anthropology of
Sex and Gender**
TTh, 12:30 – 2 pm
Monica Bellas

History 101
Race and Gender
TTh, 8:30 – 10 pm
Susan Oliver

Women's Studies 101
**Introduction to
Women's Studies**
TTh, 9:30 – 11am
Linda Palumbo

Business Finance 51
**Retirement Planning
and Investing
for Women**
Th, 7 – 10pm
Michael Farina

Women's Studies 102
Women in Religion
TTh, 2 – 3:30pm
Amy Holzgang

Business Finance 125
Personal Finance
M, 7 – 10pm
Arthur Cordts

HED 103
**Women, Their Bodies
and Health**
MW, 12:30 – 2pm
Amy Holzgang

Economics 102
**Women in the
U.S. Economy**
TTh, 11:00am – 12:30pm
Solomon Namala

Physical Education 160
Self Defense
M, 5:30 – 7:30pm
F, 10am – 12pm
Jeanine Prindle

LEARNING COMMUNITIES

How to Register in a Learning Community

Falcon Web

Log on to www.cerritos.edu, select MyCerritos, and follow the directions. Important, please note that all learning community courses are designated with a LC suffix. (For example: English 100LC) To enroll in a learning community, you must enroll in all courses in the learning community before exiting MyCerritos.

Falcon Phone

Follow the step-by-step instructions in the schedule of classes. Do not forget to enroll in all the courses in the learning community before ending the call or you will not be registered in any learning community course. If you encounter problems registering, try reversing the order in which you enter the class number. If you encounter any other problems, please contact the Learning Communities Program Center immediately for assistance. For more information or assistance about enrolling in the Learning Communities Program check the Internet at www.cerritos.edu/lcp/ or call (562) 860-2451, ext. 2782.

TRANSFER TRACK:

These courses fulfill transfer requirements for CSU and/or UC. Check the catalogue or with a counselor for more specific information.

Connecting Hemispheres: California & New Zealand: A Virtual Learning Community

20677	HIST 245	Haas	MW	9:30 – 11:00 am	LC 155
-------	----------	------	----	-----------------	--------

Conociendo Mexico a través de su historia y su lengua / Learning about Mexico through its history and its language

23716	HIST 230LC	Fernandez	M/W	11:00 – 12:30 pm	SS 311
24026	SPAN 111LC	Medina-Valin	M/W	12:30 – 3:00 pm	LA 35

Exploring Literature through Library Research (ONLINE)

24033	LIBR 100LC	Sampson	ONLINE	2 hrs. arr	
-------	------------	---------	--------	------------	--

Take this course with any English 100 or above class (see ENGLISH schedule of classes) to receive specialized assistance for research and group projects.

Exploring Sociology through Library Research

24031	LIBR 100LC	Moore		2 hrs arr	
-------	------------	-------	--	-----------	--

Take this course with any Sociology class (see SOCIOLOGY schedule of classes) to receive specialized assistance for research and group projects.

Once Upon a Time: Writing about Children's Literature

24020	ENGL 100LC (1st 9 wk) (On -Line)		Stiles/Whitson	(OL) 8.0 hrs arr	
24021	ENGL 222LC (1st 9 wk)		Stiles/Whitson	TTH 8 – 11 am	LA 22

See your instructor's website for class meetings details.

Social and Economic Justice

23718	PHIL 102LC	Stolze	M/W	9:30 – 11:00 am	SS 137
23714	ECON 102LC	Namala	M/W	11:00 – 12:30 pm	SS 306

The Maze

24016	SPAN 111LC	Arce	MW	8:30 – 11:00 am	LA 33
24018	ENGL 100LC	Ernest	MW	11:00 – 1:00 pm	LA 22

The Play's the Thing

24022	ENGL 103LC (2nd 9 wks) (On-Line)		Stiles/Whitson	(OL) 6.0 hrs arr	
24023	ENGL 235LC (2nd 9 wks)		Stiles/Whitson	TTH 8 – 11 am	LA 22

See your instructor's website for class meetings details.

The Stage of Lies

24014	ENGL 103LC	Ernest	T/TH	8:00 – 9:30 am	LA 21
24015	ENGL 235LC	Ernest	T/TH	9:30 – 11:00 am	LA 21

Transfer EDGE – Freedom

23715	HIST 101LC	Jarrett	MW	11:00 – 12:30 pm	SS310
24063	SPCH 100LC	Hubbert	MW	12:30 – 2:00 pm	SS 211
24019	ENGL100LC	Mixson	T/TH	9:00 – 11:00 am	LA 23
23974	PHIL 100LC	Torres-Bower	T/TH	12:30 – 2:00 pm	SS 137
23671	INST 100LC	Connal	T/TH	2:00 – 3:30 pm	SS 211

LEARNING COMMUNITIES (CONTINUED)

G.E. TRACK:

Many of these courses fulfill General Education and/or transfer requirements for Cerritos College, CSU and UC. Check the catalog or with a counselor for more specific information.

EOPS Project AIM 2

24038	CG 1LC	Roman	TH	12:00 – 1:00 pm	CB103
24042	MATH 80LC	Sestini	T/TH	1:00 – 3:00 pm	SS312
	SI (Required)	Sestini	T/TH	3:00 – 4:00 pm	

Konstrucing Kafka

24028	ENGL 52LC	Ernest	MW	8:00 – 9:30 am	LA 22
24039	CG 200LC	Young	MW	9:30 – 11:00 am	SS141
	ENGL 52 LAB	Swanson		1 hr arr	LC 206

Mind Matters: Psych'ing Up for College Success

24037	ENGL 52LC	Ashe	M/W	12:30 – 2:00 pm	LA 26
24040	CG 200LC	Young	M/W	11:00 – 12:30 pm	LA 31
	ENGL 52 LAB	Swanson		1 hr arr	LC 206

S.T.A.R.S. - Students Taking Action to Reach Success

24041	CG 200LC	Bello-Gardner	T/TH	9:30 – 11:00 am	LC 213
24064	ENGL 52LC	Stubbs	T/TH	12:30 – 2:00 pm	LA 23
	ENGL 52 LAB	Swanson		3 hrs arr	LC 206
24035	LIBR 100LC	Gersitz		2 hrs arr	

BASIC SKILLS TRACK:

These courses will help you attain the academic skills necessary to prepare you for advanced courses or to develop your career goals and objectives.

EOPS Project AIM 1

(Please contact the EOPS Office for more information – ext. 2380.)

24043	MATH 40LC	Carreon	M/W	10:00 – 12:00 pm	AD 117
	SI (Required)	Carreon	M/W	12:00 – 1:00 pm	AD 117

Learning to Master Math

24045	MATH 20LC	Mariani	T/TH	1:00 – 2:30 pm	PS 13
24046	MATH 5LC	Mariani	T/TH	2:30 – 3:00 pm	PS 13

Math for Success

24044	MATH 40LC	George	M/W	12:00 – 2:00 pm	CB 103
24047	MATH 5LC	George	W	11:00 – 12:00 pm	CB 103



LEARNING COMMUNITIES (CONTINUED)

FIRST YEAR EXPERIENCE TRACK

The First-Year Experience Program (FYE) is a special part of the Learning Community Program. Students are enrolled in a full semester's work at one time. These courses are designed to provide students with a strong start in college. Students who are interested in this program should call (562) 860-2451, ext. 2782 or 2814 for more information.

To register for the First-Year Experience Program, students must call (562) 860-2451, ext. 2782 or 2814 or see a counselor. All First-Year Experience students are required to attend an information session and Spring Kick-off on Thursday, January 5, from 6-8 p.m. in LC 155. Students will meet their instructors and classmates. They will also receive important information about their classes, parking, and books.

To qualify for full-time status, FYE students will need to enroll in an additional course(s) to complete the full schedule of 12 units. This requirement may be met by adding mathematics, reading, or another G.E. course(s). Recommendations for courses to take in addition to each House are listed below.

House A- Basic Skills

20483	ENGL 20	3 units	Crawford	TTh	8:00 – 9:30 am	LA 26
24067	MATH 20	3 units	Mariani	MW	1:00 – 2:30 pm	PS 13
21934	CG 1 (1st 9 wks)	1 unit	Lundeen	MW	11:00 – 12:00 pm	BE 3
22192	CG 50 (2nd 9 wks)	1/2 unit	Lundeen	M	11:00 – 12:00 pm	BE 3
21230	TH 101	3 units	Staff	TTh	9:30 – 11:00 am	FA 54

Total units: 10.5

Recommend Read 43 or 44 (3 units) in conjunction with this House for a total of 13.5 units.

House B- G.E.

20505	ENGL 52	3 units	Pramschuer	TTh	11:00 – 12:30 pm	LA 35
20373	CG 200	3 units	Romero	MW	11:00 – 12:30 pm	BE 13
20742	MATH 40	4 units	Mata	TTh	12:30 – 2:30 pm	LC133
23270	LIB 100	1 unit	Lopez	arranged		

Total units: 11

Recommend additional course or courses of 1 unit or more for a total of 12 units.

House B- Project Hope G.E.

Project Hope targets underrepresented students interested in the health occupations professions.

20496	ENGL 52	3 units	Ashe	MW	11:00 – 12:30 pm	LA 26
23443	READ 54	3 units	McLaughlin	MW	1:00 – 2:30 pm	LA 27
23274	LIB 100	1 unit	Gersitz	arranged		
20681	HO 100	3 units	Casas	F	9:00 – 12:00 pm	SL 108

Total Units: 10

Recommend additional mathematics course to complete the 12-unit schedule.

University Transfer House

20540	ENGL 100	4 units	Ashe	TTh	9:00 – 11:00 am	AT 55
23970	PHIL 100	3 units	Madden	MW	11:00 – 12:30 pm	SS137
23796	ART 101	3 units	Perez	MW	8:00 – 9:30 am	FA 43

Total Units: 10

LEARNING COMMUNITIES CLASSES

Learning communities involve the intentional creation of class pairs or clusters around a common theme or concept. Typically, the same group of students is co-enrolled in two or more courses, usually from different disciplines—for instance, history and art, English and career guidance, political science and philosophy. Students enroll in both courses but receive a separate grade for each one.

Course instructors integrate their syllabi, encouraging students to gain a deeper understanding of each course, even as they discover connections between the two. Classroom activities, tests, assignments, field trips, research projects, and educational technology are used to engage students in their own learning, as well as provide them with valuable “real-world” skills.

Perhaps more importantly, the learning community model promotes student-centered learning, with an emphasis on an enriched classroom environment. It promotes greater intellectual growth and genuine mastery of course content through collaborative activities, frequent feedback, and increased student-teacher and student-student interactions. Traditional lecturing is minimized; active learning and thoughtful integration of content are maximized.

Research indicates learning communities promote student achievement, retention, and progress toward degree completion. Faculty benefit from professional development and training, fresh approaches to teaching, and collaboration with colleagues. Finally, the college profits from institutional research and development that is intimately tied to teaching/learning outcomes.

LEARNING COMMUNITIES PROGRAM WITHDRAWAL POLICY

When a student enrolls in a group of two or more courses as part of a learning community, he or she **MUST MEET THE PREREQUISITE(S)**, if there are any, for **EACH** course in the combination. Students enrolled in one section of a course that is part of a learning community must be enrolled in all other courses in that group. Labs must be taken with lecture. If one course is dropped, the student **MUST** and **WILL BE DISENROLLED** from all other courses in the learning community. **THERE ARE NO EXCEPTIONS TO THIS POLICY.**

QUESTIONS

If you have questions about the Learning Communities Program (LCP), please call (562) 860-2451, ext. 2782, or stop by the LCP Center in the Admissions Building.



DISTANCE EDUCATION PROGRAM ONLINE COURSES

TYPES OF COURSES OFFERED

- Online** All work and communications occur online. Access to email and the Internet is required.
(See online course listings)
- Hybrid** Hybrid courses meet both on campus and online. See your instructor's website for class meeting details.
(See hybrid course listings)

MANDATORY ORIENTATION

- There is an online general orientation for all online courses. Go to **www.cerritos.edu/de**
- Some instructors give on-campus orientations. Check course listings for information. ****You must attend the orientation and/or contact your instructor prior to the 1st week of class or you will be dropped.**

Distance Education Instructors

Phone (562) 860-2451	Ext	Email
Alexander, Cynthia	2794	calexander@cerritos.edu
Bellas, Monica	2727	mbellas@cerritos.edu
Belroy, Barbara	2835	bbelroy@cerritos.edu
Bettino, ML	2833	bettino@cerritos.edu
Bueno, Ni	2862	nbueno@cerritos.edu
Cameron, Rich	2619	rcameron@cerritos.edu
Carney, Danielle	2815	dcarney@cerritos.edu
Codd, Geraldine	2840	gcodd@cerritos.edu
Crawford, Suzanne	2543	scrawford@cerritos.edu
Davis, Richard	2720	rdavis@cerritos.edu
Dekraker, Daniel	4224	ddekraker@cerritos.edu
Duff, Kimberley	2780	kduff@cerritos.edu
Fuschetto, Susan	2983	sfuschetto@cerritos.edu
Gallant, Audrey	2552	agallant@cerritos.edu
Gleckner, Carrie	2876	cgleckner@cerritos.edu
Goldman, John	2862	jgoldman@cerritos.edu
Haynes, Douglas	2777	dhaynes@cerritos.edu
Hohly, Marge	2736	hohly@cerritos.edu
Hoppe-Nagao, Angela	2851	ahoppe@cerritos.edu
Hubbert, Kimberly	2845	khubbert@cerritos.edu
Huber, Robert	2649	rhuber@cerritos.edu
Keenan, Diane	2765	Diane.Keenan2@Verizon.net
Kristanat, Lori	2191	lkristanat@cerritos.edu
Lacey, Tor	2689	tlacey@cerritos.edu
Laredo, Nora	2689	nlaredo@cerritos.edu
Lavariere, Cynthia	2899	carellano@cerritos.edu
Livingston, Robert	2709	blivingston@cerritos.edu
Lou, Kenny	2970	klou@cerritos.edu
Mariani, Ilva	2621	imariani@cerritos.edu
McFadden, William	2678	mcfadden@cerritos.edu
Mellas, Dean	2720	dmellas@cerritos.edu
Morago, Fred	2794	fmorago@cerritos.edu
Morgan, Vykki	2791	vmorgan@cerritos.edu
Moriarty, Cindy	2707	cmoriarty@cerritos.edu
Negrete, Bernard	2140	bnegrete@cerritos.edu
Nguyen, Phuong	2723	pnguyen@cerritos.edu
Obazuaye, Sunday	2723	sobazuaye@cerritos.edu
Oliver, Susan	2770	soliver@cerritos.edu
Peralta, Trudy	2829	tperalta@cerritos.edu
Perkins, Sherry	2793	sperkins@cerritos.edu
Pribble, Mary	2710	mpribble@cerritos.edu
Quaas-Berryman, Francie	2806	fquaas@cerritos.edu
Renteria, Bob	2841	renteria@cerritos.edu
Reece, Bryan	2755	breece@cerritos.edu
Sampson, Lynda	2417	lsampson@cerritos.edu
Serwin, Lynn	2819	lserwin@cerritos.edu
Shafer, Ken	4175	kshafer@cerritos.edu
Sharp, Mageya	2737	msharp@cerritos.edu
Smout, Stacey	2862	ssmout@cerritos.edu
Soden, Barbara Ann Read	2702	bread@cerritos.edu
Stiles, Lynn	2807	lmstiles@cerritos.edu
Swanson, Jack	2823	jswanson@cerritos.edu
Whitson, Beverly	2816	bwhitson@cerritos.edu
Wilson, Christopher	2607	cwilson@cerritos.edu
Wilson, Jack	2722	jwilson@cerritos.edu

It is recommended that Cerritos College students be computer literate before taking an Online Class.

We offer many opportunities on campus for computer literacy:

- Credit Courses: CIS 101, EDT 50, BCOT 114.
- No fee for tutorial workshops in the Academic Support Center.

These are the areas of proficiency:

- Word Processing
- Email
- File Management
- Copy, cut, and paste
- Internet searching

Access is available on campus in the computer labs in the LRC.

For information contact the Academic Support Center

Phone: (562) 860-2451 x2405

Email: yjuarez@cerritos.edu

DISTANCE EDUCATION COURSES FOR SPRING 2006

ONLINE COURSES

All work and communications occur online. Access to email and the Internet is required.

ANTHROPOLOGY

ANTH 115 (3 units) Physical Anthropology
 An exploration of the origin and development of the human species, heredity and population genetics and diversity.
 20147 Bellas 15 week class
<http://www.cerritos.edu/mbellas>
 Orientation: Students must check website for directions at <http://www.cerritos.edu/mbellas>

BUSINESS

BA 50 (3 units) Business Math
 This course is a study of basic math as it relates to specific area of business. Topics covered include percent, interest markup, discounting, stocks, annuities, consumer credit, loans, and bank reconciliations.
 23352 Livingston 18 week class
 Orientation and all classwork done online. E-mail instructor at blivingston@cerritos.edu or go to www.cerritos.edu/blivingston
 23975 Staff 15 week class
 Orientation and all classwork done online. E-mail instructor at blivingston@cerritos.edu or go to www.cerritos.edu/blivingston

BA 100 (3 units) Fundamentals of Business
 This course, designed for the beginning business principles, problems, practices, and procedures as they pertain to the societal challenges facing business and the economic challenges facing America.
 23354 Livingston 18 week class
 Orientation and all classwork done online. E-mail instructor at blivingston@cerritos.edu or go to www.cerritos.edu/blivingston
 23976 Staff 15 week class
 Orientation and all classwork done online. E-mail instructor at blivingston@cerritos.edu or go to www.cerritos.edu/blivingston

BA 111 (3 units) Business Law
 This is a course designed to introduce the student to the legal concepts of everyday business transactions.
 23355 Pribble 18 week class
 Orientation: Tues 1-10-06 5:00pm-6:00pm BE 16
<http://www.cerritos.edu/mpribble>
 23356 Pribble 18 week class
 Orientation: Tues 1-10-06 6:00pm-7:00pm BE 16
<http://www.cerritos.edu/mpribble>

BA 115 (3 units) Management – Business
 This course will cover the principles and techniques in the management of business.
 23357 Livingston 15 week class
 23358 Staff 15 week class
 23268 Staff 15 week class
 Orientation and all classwork done online. E-mail instructor at blivingston@cerritos.edu or go to www.cerritos.edu/blivingston

BA 120 (3 units) Management-Accounting and Internal Control
 The accounting cycle will be introduced with emphasis on understanding financial records.
 23360 Staff 18 week class
 23981 Staff 15 week class
 Orientation and all classwork done online. E-mail instructor at blivingston@cerritos.edu or go to www.cerritos.edu/blivingston

BA 132 (3 units) Computer Applications for Managers
 This survey course focuses on the business management processes and the software products that are available to assist managers, entrepreneurs, and other business professionals in the successful accomplishment of their demanding jobs in a dynamic, global, and technology-driven business environment.
 21358 Moriarty 18 week class
 Orientation and all classwork done online. E-mail instructor at cmoriarty@cerritos.edu or go to www.cerritos.edu/cmoriarty
 23932 Elizondo 18 week class
 Orientation and all classwork done online. E-mail instructor at selizondo@cerritos.edu or go to www.cerritos.edu/selizondo
 23975 Staff 15 week class
 Orientation and all classwork done online. E-mail instructor at blivingston@cerritos.edu or go to www.cerritos.edu/blivingston

BA 153 (3 units) Small Business Management
 This course is designed to acquaint the student with the knowledge of principles, procedures, and opportunities in small business management.
 23364 Livingston 18 week class
 23982 Staff 15 week class
 Orientation and all classwork done online. E-mail instructor at blivingston@cerritos.edu or go to www.cerritos.edu/blivingston

BA 156 (3 units) Motivational Presentation Skills for Managers
 This course is designed to teach managers how to communicate the values, mission, and goals of the organization to create an environment that encourages motivation on the part of employees.
 23361 Staff 18 week class
 23362 Staff 18 week class
 23363 Staff 18 week class
 23984 Staff 2nd 9 week class
 Orientation and all classwork done online. E-mail instructor at blivingston@cerritos.edu or go to www.cerritos.edu/blivingston

DISTANCE EDUCATION COURSES (CONTINUED)

BCOM 46 (3 units) Business Communications
 This course reviews the fundamentals of grammar, sentence structure, punctuation, capitalization, spelling, and business vocabulary building.

23288 Sharp 18 week class
 23289 Sharp 18 week class
 Orientation: Th 1-12-06 8:00am-9:00am BE 16
<http://www.cerritos.edu/msharp>

23290 Sharp 15 week class
 Orientation: Tues 1-31-06 7:00pm-8:00pm SS 313
<http://www.cerritos.edu/msharp>

BCOM 147 (3 units) Business Communications
 This course integrates instruction and practice in business writing.

23301 Staff 15 week class
 Orientation: Fri 1-13-06 1:30pm-2:30pm BE 14

BCOT 52 (2 units) Data Entry
 This course is designed to enable students to develop skills as data entry operators.

23303 Davis 1st 9 week class
 Orientation: Th 1-12-06 3:00pm-4:30pm BE 14
<http://www.cerritos.edu/rdavis>

BCOT 53 (2 units) Advance Data Entry
 This course is offers students opportunities to build advance skills, speed and problem-solving.

23305 Davis 2nd 9 week class
 Orientation: Th 3-16-06 3:00pm-4:30pm BE 14
<http://www.cerritos.edu/rdavis>

BCOT 61 (2 units) Type/Keyboard Review
 This course provides a review for those students who have had previous typing experience and wish to improve their typing and formatting skills.

21368 Sharp 18 week class
 Orientation: Th 1-12-06 10:00am-11:00am BE 16
<http://www.cerritos.edu/msharp>

BCOT 62 (1 unit) Computer Keyboarding
 This course is designed for data processing and accounting students who do not know how to touch type.

22113 Sharp 1st 9 week class
 Orientation: Th 1-12-06 9:00am-10:00am BE 14
<http://www.cerritos.edu/msharp>

22114 Sharp 2nd 9-week class
 Orientation: Th 3-16-06 8:30am-9:30am BE 14
<http://www.cerritos.edu/msharp>

BCOT 70 (4 units) Medical Machine Transcription
 This course prepares students in medical transcription common to a medical office.

23307 Sharp 18 week class
 Orientation: Before 1-10-06 email instructor at msharp@cerritos.edu for orientation time

BCOT 89 (3.5 units) Internet as A Business Communication Tool
 This course is designed to teach students the technological skills necessary to communicate in today's e-commerce computer-oriented business environment.

23311 Soden 1st 9 week class
 Orientation: Fri 1-13-06 8:00am-9:00am BE 17

BCOT 96 (1.5 units) Powerpoint Core/Expert
 This course introduces the student to beginning and advanced presentation functions on the IBM compatible personal computer using Microsoft PowerPoint for Windows software.

22293 Soden 1st 9 week class
 Orientation: Fri 1-13-06 9:00am-10:30am BE 17
<http://www.cerritos.edu/bread>

BCOT 97 (1.5 units) Microsoft Outlook Core Level
 This course introduces the student Microsoft Outlook for Windows software, a Desktop Information Management (DIM) application.

23313 Soden 2nd 9 week class
 Orientation: Fri 3-17-06 8:00am-9:30am BE 17
<http://www.cerritos.edu/bread>

BCOT 112 (3.5 units) Microsoft Word for Windows
 This course introduces the student to beginning word processing functions on IBM compatible personal computers using Microsoft Word for Windows software.

23317 Soden 18 week class
 Orientation: Th 1-12-06 8:00am-9:00am BE 17
<http://www.cerritos.edu/bread>

BCOT 113 (3.5 units) Microsoft Excel
 This course introduces the student to beginning spreadsheet functions and emphasizes advanced spreadsheet functions on IBM PC using Microsoft Excel for Windows software.

23325 Moriarty 15 week class
 Orientation: Th 2-2-06 9:00am-10:00am BE 14
<http://www.cerritos.edu/cmoriarty>

23327 Moriarty 18 week class
 Orientation: Fri 1-13-06 10:30am-11:30am BE 14

BCOT 114 (3.5 units) Introduction to Microsoft Office
 This course is designed to teach students business applications software and office skills using windows compatible computers and Microsoft Office (Word, Excel, Access, and PowerPoint) to integrate the multifaceted tasks with the office environment.

23321 Moriarty 18 week class
 Orientation: Fri 1-13-06 12:00pm-1:00pm BE 14
<http://www.cerritos.edu/cmoriarty>

BCOT 115 (3.5 units) Advance Microsoft Office
 This course extends the students' basic knowledge of Microsoft Office (Microsoft Work, Microsoft Excel, Microsoft Access, and Microsoft PowerPoint).

23323 Moriarty 18 week class
 Orientation: Fri 1-13-06 12:00pm-1:00pm BE 14
<http://www.cerritos.edu/cmoriarty>

DISTANCE EDUCATION COURSES (CONTINUED)

BCOT 116 (1.5 units) Desktop Publishing Word
 This course is for students already familiar with word processing.
 23315 Soden 2nd 9 week class
 Orientation: Fri 3-17-06 9:00am-10:30am BE 17
<http://www.cerritos.edu/bread>

BCOT 117 (1.5 units) Intro Microsoft Publisher
 This course provides an introduction to the functions of Microsoft Publisher. Publisher will be used to create camera-ready printed presentation materials.
 23309 Soden 1st 9 week class
 Orientation: Fri 1-13-06 9:00am-10:30am BE 17
<http://www.cerritos.edu/bread>

BCOT 131 (3.5 units) Beginning Typewriting
 This is a basic course in typing designed to teach control of the keyboard by touch.
 21374 Sharp 18 week class
 23337 Sharp 18 week class
 Orientation: Th 1-12-06 10:00am-11:00am BE 14
<http://www.cerritos.edu/msharp>

BCOT 133 (3.5 units) Intermediate Typing/Keyboarding
 In this course the student develops speed and control in typing as well as attains a working knowledge of business papers, facility in tabulation, and skill in production typing.
 23329 Staff 18 week class
 Orientation: Fri 1-13-06 9:00am-10:00am BE 14

BCOT 135 (1 units) Typewriting Speed/Control Building
 This is a nine-week course designed to provide intensive training and practice in typewriting speed and control.
 22295 Soden 1st 9 week class
 Orientation: Fri 1-13-06 10:30am-11:30am BE 17
 22174 Soden 2nd 9 week class
 Orientation: Fri 1-13-06 9:30am-10:30am BE 17
<http://www.cerritos.edu/bread>

BCOT 161 (1 unit) Principles of Filing
 This is a computerized filing course that covers the principles of information processing, storage, and retrieval.
 23331 Soden 1st 9 week class
 Orientation: Fri 1-13-06 12:00pm-1:00pm BE 17
<http://www.cerritos.edu/bread>

BCOT 162 (3 units) Business Spelling and Proofreading Skills
 This course is designed to teach and reinforce accurate spelling, vocabulary, word usage, and proofreading skills with a distinct business orientation.
 23333 Soden 15 week class
 Orientation: Fri 2-3-06 8:00am-9:00am BE 17
 23334 Soden 18 week class
 Orientation: Fri 1-12-06 9:00am-10:00am BE 17
<http://www.cerritos.edu/bread>

BCOT 163 (4.5 units) Machine Transcription
 This is a course designed to teach the skills and knowledge necessary for the production of high-quality business documents through the total transcription concept (from handwritten copy, from machine dictation, or from shorthand dictation) and for the development of proper machine dictation skills/procedures.
 23319 Soden 18 week class
 Email instructor prior to 1-10-06 at bread@cerritos.edu

BL 101 (3 units) Introduction to Law
 An introduction to careers in the legal field including the role of the paralegal/legal assistant and use of the law library and legal resources is provided. Also covers law in the area of crimes, torts, and court system.
 23375 Pribble 18 week class
 Orientation: Th 1-12-06 5:00pm-6:00pm BE 16
 23377 Pribble 18 week class
 Orientation: Th 1-12-06 6:00pm-7:00pm BE 16
<http://www.cerritos.edu/mpribble>

BUSA 133 (3 Units) Spreadsheet Accounting I (Excel)
 This course enables the student to automate many of the routine manual functions studied in the Introductory Accounting Class (BUSA 100) and also teaches the students common business/accounting applications using Excel software.
 21421 Schmidt 18 week class
 Orientation: Online at <http://www.cerritos.edu/dschmidt>
 Check website for orientation details. E-mail instructor for directions at dschmidt@cerritos.edu
<http://www.cerritos.edu/dschmidt>

BUSC 118 (4 units) Deposition Procedures, Codes and Ethics
 This course provides a thorough understanding of deposition procedures, ethics, reference techniques, management skills, and introduces the California Codes pertinent to depositions.
 23427 Trillo 18 week class
 Orientation: Th 1-12-06 12:00pm-3:00pm FA 71
<http://www.cerritos.edu/ptrillo>

BUSC 119A (2 units) Beginning Computer-Aided Transcription
 This course introduces students to the Computer-Aided Transcription (CAT) process.
 20310 Perkins 18 week class
 Orientation: Mon 1-9-06 12:00pm-2:00pm FA 71
<http://www.cerritos.edu/sperkins>

BUSC 119E (2 units) Computer-Aided Medical Dictionary Build
 This course is for students proficient in computerized machine shorthand writing skills and who are interested in stenographic computer-aided medical transcribing career.
 20314 Perkins 18 week class
 Orientation: Mon 1-9-06 12:00pm-2:00pm FA 71
<http://www.cerritos.edu/sperkins>

DISTANCE EDUCATION COURSES (CONTINUED)

BUSC 119F (2 units) Computer-Aided Legal Dictionary Build
 This course is for students proficient in computerized machine shorthand writing skills and who are interested in a career path in legal transcribing or court reporting.
 20315 Perkins 18 week class
 Orientation: Mon 1-9-06 12:00pm-2:00pm FA 71
<http://www.cerritos.edu/sperkins>

BUSC 185 (1.5 units) CSR/RPR Examination Preparation
 This course is designed for potential Certified Shorthand Reporter Examination candidates and Registered Professionals Reporter Examination candidates.
 23431 Perkins 15 week class
 Orientation: Mon 1-30-06 2:00pm-3:00pm FA 71
<http://www.cerritos.edu/sperkins>

COMPUTER INFORMATION SYSTEMS

CIS 70A (3.5 units) Networking Fundamentals
 This is a survey course about the computer networking and telecommunications industry.
 21494 Lou 1st 9 week class
 Orientation: Mon 1-9-06 5:00pm-10:00pm TE 10
<http://www.cerritos.edu/klou>

CIS 70E (3.5 units) Router Configurations and Protocol
 This is the second course of four on Cisco networking technologies.
 21497 Lou 18 week class
 Orientation: Mon 1-9-06 5:00pm-10:00pm TE 10
<http://www.cerritos.edu/klou>

CIS 101 (3 units) Intro Computer Info Systems
 This course provides the student with the essential knowledge required for a well-rounded understanding of the use of the computer as a tool to produce useful information in small and large work environments.
 20414 Lou 18 week class
 Orientation: Th 1-12-06 12:30pm-3:30pm SS 138
<http://www.cerritos.edu/klou>
 21502 Hohly 18 week class
 Orientation: Mon 1-9-06 7:00pm-10:00pm BE 4
<http://www.cerritos.edu/hohly>
 21506 Fuschetto 18 week class
 Orientation: Fri 1-13-06 7:00pm-10:00pm LA 3
<http://www.cerritos.edu/sfuschetto>
 23535 Hohly 2nd 9 week class
 Orientation: Tues 3-13-06 12:30pm-3:30pm BE 12
<http://www.cerritos.edu/hohly>

CIS 141 (3 units) iSeries 400 Operations
 This course introduces the students to the operations of the IBM iSeries 400 Computer System using the OS/400 operating systems.
 23539 Hohly 18 week class
 Orientation: Wed 1-11-06 5:00pm-10:00pm BE 12
<http://www.cerritos.edu/hohly>

CIS 155 (3 units) Microsoft Access
 This is a foundation course in database management using Microsoft Access.
 21509 Hohly 18 week class
 Orientation: Tues 1-10-06 5:00pm-10:00pm BE 12
<http://www.cerritos.edu/hohly>

CIS 180 (3 units) Programming IN C/C++
 This course introduces C and C++ programming language structures.
 21510 Wilson 18 week class
 Orientation: Tues 1-10-06 12:30pm-3:30pm BE 4
<http://www.cerritos.edu/jwilson>

CIS 186 (3.5 units) Visual Basic.Net Programming
 This course provides students with the knowledge and skills needed to develop Microsoft.NET-based applications by using Visual Basic.NET.
 23673 Fuschetto 18 week class
 Orientation: Mon 1-9-06 5:00pm-10:00pm LC 213
<http://www.cerritos.edu/sfuschetto>

CIS 205 (1.5 units) Programming in HTML for The World Wide Web
 This course covers the fundamentals of the HTML (Hypertext Markup Language) language used to construct pages and documents in the World Wide Web.
 22121 Hohly 1st 9 week class
 Orientation: Fri 1-13-06 5:00pm-10:00pm LA 4
<http://www.cerritos.edu/hohly>
 22312 Hohly 2nd 9 week class
 Orientation: Fri 3-16-06 5:00pm-10:00pm LA 4
<http://www.cerritos.edu/hohly>

EARTH SCIENCE

ESCI 104 (3 units) Oceanography
 This course consists of an introduction to the geography of the oceans, geology of the ocean basins, and the chemistry and physics of sea water.
 21571 DeKraker 18 week class
 Orientation: Mon 1-9-06 TBA
<http://www.cerritos.edu/ddekraker>

ESCI 106 (3 units) Weather and Climate
 This course is a survey of the processes and patterns in the atmosphere which results in the regional distribution of weather and climate.
 23685 McQuarie 18 week class
 Orientation: Fri 1-13-06 5:00pm-7:00pm PS 8
<http://www.cerritos.edu/mmcquarrie>

DISTANCE EDUCATION COURSES (CONTINUED)

ECONOMICS

ECON 202 (3 units) Principles of Microeconomics
 This course emphasizes microeconomics: the study of the behavior of specific markets, firms, and consumers in a market economy.
 23669 Keenan 18 week class
 Orientation: Sat 1-7-06 11:00am-1:00pm SS 306
<http://www.cerritos.edu/dkeenan> or email
 DianeKeenan@verizon.net

This course is designed for educators who wish to learn about the Internet and how to incorporate the Internet into the classroom curriculum.
 Alexander 1st 9 week class
<http://www.cerritos.edu/calexander>

EDUCATIONAL TECHNOLOGY

General Orientation for all online courses is available on the Distance Education website: <http://www.cerritos.edu/de>

EDT 50 (1 unit) Prep For Online Learning
 This course teaches students the skills necessary to successfully complete a class on the internet.
 23250 Morgan 1st 9 week class
 23251 Morgan 2nd 9 week class
<http://www.cerritos.edu/vmorgan>

EDT 101 (1 unit) Creating Curriculum Projects Using the Internet
 This course is for educators who wish to learn about the Internet through innovative curriculum projects. A supportive learning collaborates and improves their skills in creating effective learning resources using suitable technologies.
 23257 Alexander 2nd 9 week class
<http://www.cerritos.edu/calexander>

EDT 51 (1 unit) Email for Educators
 This course trains educators and prospective educators who wish to learn about email and how to incorporate email into the academic environment.
 23252 Staff 2nd 9 week class
<http://www.cerritos.edu/vmorgan>

EDT 103 (2 units) Spreadsheets For Educators
 This course trains educators and prospective educators to efficiently use technology to perform administrative, instructional, and other classroom tasks using electronic spreadsheet software.
 23258 Alexander 1st 9 week class
<http://www.cerritos.edu/calexander>
 23259 Morgan 2nd 9 week class
<http://www.cerritos.edu/vmorgan>

EDT 52 (1 unit) Windows for Educators
 This course trains educators and prospective educators in the use of the Microsoft Windows operating environment/system.
 23253 Staff 2nd 9 week class
<http://www.cerritos.edu/vmorgan>

EDT 104 (2 units) Wordprocessing for Educators
 This course trains educators and prospective educators who wish to learn how to work with word processing documents as they prepare curriculum.
 23260 Alexander 2nd 9 week class
<http://www.cerritos.edu/calexander>

EDT 67 (1 unit) Inspiration Presentations
 This course is intended to teach educators the basics of Inspiration, an "idea-mapping" and outlining software tool used in education.
 23254 Staff 2nd 9 week class
<http://www.cerritos.edu/vmorgan>

EDT 105 (2 units) PowerPoint for Educators
 This course trains educators and prospective educators who wish to learn how to work with Microsoft PowerPoint as a mode of teaching and as they prepare curriculum.
 23261 Alexander 1st 9 week class
 23262 Alexander 2nd 9 week class
<http://www.cerritos.edu/calexander>

EDT 68 (1 unit) Using Kidpix
 This course is intended to teach educators how to use and teach KidPix, a popular software product for the K-6 learning environment.
 23255 Staff 2nd 9 week class
<http://www.cerritos.edu/vmorgan>

EDT 107 (1 unit) Desktop Publishing for Educators
 This course provides an introduction to the functions of desktop publishing software with an emphasis on the educational community.
 23264 Staff 1st 9 week class

EDT 81 (2 units) Videos for School Use
 This course is intended to teach education the basics of video production for use in the K-12 environment.
 23263 Morago 2nd 9 week class
<http://www.cerritos.edu/fmorago>

EDT 111 (1 unit) Web Design for Educators
 This course is for educators with little or no experience creating or designing web pages.
 23265 Alexander 1st 9 week class
<http://www.cerritos.edu/calexander>

EDT 100 (2 units) Internet in The Curriculum

EDT 115 (1 unit) Technology Integration in Education
 This course trains educators and prospective educators who wish to learn how to integrate technology into classroom teaching and learning.
 23266 Morgan 2nd 9 week class
<http://www.cerritos.edu/vmorgan>

EDT 120 (2 units) Exploring Assistive Technology in

DISTANCE EDUCATION COURSES (CONTINUED)

Education

This course is intended to develop the sensitivity, skills and knowledge needed by teachers and others in the field of education to create an educational environment that is conducive to learning for students with disabilities.

23267 Morgan 1st 9 week class
<http://www.cerritos.edu/vmorgan>

EDT 122 (2 units) Fundraising/Grant Writing for Educators

The course covers the basics of grant seeking grant writing, and other forms of fundraising that will enable educators to obtain money for technology and other educational programs. The course will cover the process, structure, and skills to develop a conceptual framework for fundraising research, planning, writing skills and strategies. Budgetary considerations, budgetary planning, and presentation skills will also be addressed.

23268 Kristanat 2nd 9 week class
<http://www.cerritos.edu/lkristanat>

EDT 125 (2 units) Fund of Online Teaching

This course is designed for educators and future educators who wish to learn the fundamentals of teaching online courses.

23269 Bettino 2nd 9 week class
<http://www.cerritos.edu/bettino>

ENGLISH

ENGL 100 (4 units) Freshman Composition

This course guides the student through the writing process to develop expository prose with an emphasis on effective organization and on correctness.

23342 Carney 18 week class
 Orientation: Sat 1-14-06 8:00am-12:00pm LA 24
 23343 Carney 18 week class
 Orientation: Sat 1-14-06 12:00pm-4:00pm LA 24
<http://www.cerritos.edu/dcarney>
 23341 Quaas-Berryman 18 week class
 Orientation: Sat 1-14-06 9:30am-11:00am LA 22
 23385 Quaas-Berryman 18 week class
 Orientation: Sat 1-14-06 11:00am-12:30pm LA 22
<http://www.cerritos.edu/fquaas>
 23388 Whitson 1st 9 week class
 Orientation: Tues 1-10-06 11:00am LA 22
<http://www.cerritos.edu/bwhitson>

ENGL 103 (3 units) Critical/Argumentative Writing

This course develops critical thinking, reading and writing beyond the level achieved in English 100 (Freshman Composition). The course focuses on the development of logical reasoning and analytical argumentative writing skills.

23389 Serwin 1st 9 week class
 Orientation: Mon 1-9-06 7:00pm ASC
<http://www.cerritos.edu/lserwin>
 23393 Stiles 2nd 9 week class
 Orientation: Tues 3-14-06 11:00am LA 22
<http://www.cerritos.edu/lmstiles>
 23392 Serwin 2nd 9 week class
 Orientation: Mon 3-13-06 7:00pm ASC
<http://www.cerritos.edu/lserwin>

HEALTH

HED 100 (3 units) Contemporary Health Problems

Students will identify, analyze, and seek solutions to contemporary health issues.

23740 Goldman 18 week class
 Orientation: Th 1-12-06 6:30pm-8:30pm LC155
 23741 Goldman 18 week class
 Orientation: Th 8-16-05 6:30pm-8:30pm LC155
<http://e-courses.cerritos.edu/jgoldman>
 23744 Bueno 2nd 9 week class
 Orientation: Tues 3-14-06 6:00pm-8:00pm LC155
 23745 Bueno 2nd 9 week class
 Orientation: Tues 3-14-06 6:00om-8:00pm LC155
<http://e-courses.cerritos.edu/nbueno>

HISTORY

HIST 202 (3 units) Political & Social History of the U.S.

A survey of cultural, diplomatic, economic, ethnic, political and social trends in recent United States from 1877 to the present, focusing on the roles played by the diverse peoples and cultured who shared in the development of the United States.

23680 Oliver 18 week class
 Orientation: Mon 1-9-06 7:00pm SS 307
<http://cerritos.edu/soliver>

JOURNALISM

JOUR 100 (3 units) Mass Communications and Society

This course examines the political, economic, cultural and behavioral impacts of mass media in national and international contexts.

24055 Cameron 18 week class
 3 hours arranged
 Orientations: Mon 1-9-06 7:00pm-9:00pm FA 65
 Tues 1-10-06 7:00pm-9:00pm FA 65
 This is not a self-paced class - assignments due twice a week.
<http://www.cerritos.edu/rcameron> or
www.cerritos.edu/journalism

DISTANCE EDUCATION COURSES (CONTINUED)

LIBRARY

LIBR 100	(1 unit) Introduction To Library Resources
	This course is an open-entry, open-exit, self-paced course which emphasizes the use for library methods and materials that will enable students the locate information for course-related study and research.
20699	Sampson 18 week class 2 hours arranged
	ORIENTATION and ALL course work done online. Check course website for directions: http://www.cerritos.edu/lsampson
24033	Sampson 18 week class 2 hours arranged
	ORIENTATION and ALL course work done online. Check course website for directions: http://www.cerritos.edu/lsampson Take this course with any English 100 or above class (see ENGLISH schedule of classes) to receive specialized assistance for research and group projects.

MATHEMATICS

MATH 60	(4 units) Elementary Algebra
	The course is designed for students with a deficiency in high school algebra.
23726	Mariani 18 week class
Orientation:	Tues 1-10-06 11:00am-1:00pm PS 5 http://www.cerritos.edu/imariani
MATH 80	(4 units) Intermediate Algebra
	This course explores the representation of functions and relations as graphs, formulas, and tables.
23728	McFadden 18 week class
Orientation:	Tues 1-10-06 3:00pm-5:00pm LC 213 http://www.cerritos.edu/mcfadden

MEDICAL ASSISTING

MA 161	(3 units) Medical Terminology
	Covers the correct use of medical terms, and the understanding of word roots prefixes and suffixes.
21978	Gallant 18 week class
Orientation:	Sat 1-14-06 10:00am-1:30pm LC 155 E-mail instructor at agallant@cerritos.edu http://www.cerritos.edu/agallant

PHYSICAL EDUCATION

PE 141	(3 units) Fitness and Wellness
	This course is designed to cover topics related to health and wellness including principles of fitness, nutrition, coronary heart disease, and stress management.
23758	Gleckner 18 week class
Orientation:	Th 1-12-06 4:00pm-6:00pm LC155 http://www.cerritos.edu/cgleckner
23759	Smout 18 week class
Orientation:	Th 1-12-06 4:00pm-6:00pm LC155 http://www.cerritos.edu/ssmout

POLITICAL SCIENCE

POL 90	(3 units) Internet Strategies for Civic Communication
	This course, using traditional and online techniques, looks at the growing use of the Internet by public agencies, government relations departments, non-profit and community-based organizations, and political/civic campaigns, and civic institutions.
23698	Reece 18 week class
	Orientation: Check instructor webpage at http://www.cerritos.edu/breece Course materials are uploaded to the website during the first week of the semester.
POL 101	(3 units) American Political Institutions
	A study of national, state, and local government, national and state constitutions, the rights and responsibilities of citizens, political processes and issues, and policies of those governments.
23702	Falcon 18 week class
	Orientation: Check instructor webpage at http://www.cerritos.edu/dfalcon Course materials are uploaded to the website during the first week of the semester.
23703	Reece 18 week class
	http://www.cerritos.edu/breece Visit http://www.cerritos.edu/breece for specific course instructions. Course materials are uploaded to the website during the first week of the semester.
23704	Obazuaye 18 week class
23705	Obazuaye 18 week class
Orientation:	Tues 1-10-06 5:30pm-6:30pm SS 314 http://www.cerritos.edu/sobazuaye Visit http://www.cerritos.edu/sobazuaye for specific course instructions. Course materials are uploaded to the website during the first week of the semester.

DISTANCE EDUCATION COURSES (CONTINUED)

POL 201 (3 units) Intro to Political Science & American Govt

A survey of the philosophies, principles, and problems associated with the study of political science covering the terms, concepts, functions, and institutions of American, national, state, and local governments.

23706 Reece 18 week class
Visit <http://www.cerritos.edu/sobazuaye> for specific course instructions. Course materials are uploaded to the website during the first week of the semester.

PSYCHOLOGY

PSYC 101 (3 units) General Introductory Psychology

This course presents a general survey of psychology including development of the individual, learning, thinking, motivation, emotion and perception. Some study is also given to the understanding and measurement of individual differences, group processes, and the biology of behavior.

22062 Duff 15 week class
Hours Arranged
<http://www.cerritos.edu/kduff>

READING

READ 54 (3 units) Advanced Reading

Provides an individualized program for improvement in literal, interpretive, critical comprehension skills and vocabulary skills as determined through diagnostic testing.

23441 Belroy 18 week class
Orientation: Sat 1-14-06 8:00am-10:00am LA 21
23442 Belroy 18 week class
Orientation: Sat 1-14-06 10:00am-12:00pm LA 21
<http://www.cerritos.edu/bbelroy>

THEATRE

TH 102 (3 units) History of the Classical Theatre

This course is designed to introduce the student to the history and literature of the theater from ancient times to the Renaissance.

23873 Huber 18 week class
Orientation: Mon 1-9-06 6:00pm-9:00pm FA 65
Test dates on homepage: <http://homepage.mac.com/roberthuber/school/index.html>
This is not a self-paced class – assignments due twice a week. Email instructor at: DrRHuber@aol.com

DISTANCE EDUCATION COURSES (CONTINUED)

HYBRID COURSES Classes meet both on campus and online.

ADMINISTRATION OF JUSTICE

- AJ 101 (3 units) Intro to Admin of Justice**
An introduction to the Criminal Justice system, including enforcement, judicial, legislative, and correctional agencies and subsystems.
- 20129 Haynes 18 week class
T/TH 8:00 am-9:30 am SS 212
<http://e-courses.cerritos.edu/dhaynes> or www.cerritos.edu/dhaynes
ALL students must attend the mandatory class orientation given the first scheduled class meeting. Those who do not attend will be dropped from class – (no exceptions)
- AJ 105 (3 units) Juvenile Procedures**
This course provides a study of the relationship between law enforcement agencies and the changing communities they serve.
- 20136 Haynes 18 week class
T/TH 9:30am-11:00am SS 311
<http://e-courses.cerritos.edu/dhaynes> or www.cerritos.edu/dhaynes
ALL students must attend the mandatory class orientation given the first scheduled class meeting. Those who do not attend will be dropped from class – (no exceptions)

ART

- ART 192 (3 units) Photoshop/Digital Imaging**
Topics include scanning basics, image conversion, painting and editing tools, manipulation, selections, photographic compositing, masks and layers, color corrections and making color separations.
- 22415 Wilson 18 week class
M/W 6:30pm-9:30pm LC 174
Orientation: Mon 1-9-06 6:30pm LC 174
20208 T/TH 12:30pm-3:30pm LC 174
Orientation: Tues 1-10-06 12:30pm LC 174
<http://www.cerritos.edu/cwilson>, ART 192.com or email at cwilson@cerritos.edu

BUSINESS

- BA 106 (3 units) Human Resource Management**
This course is designed to acquaint the student with the principles and methods related to the effective utilization of personnel in the business organization.
- 24030 Staff 2nd 9 week class
Orientation: Mon 3-13-06 6:00pm-9:00pm
@Albertsons
1421 West Manhattan
Fullerton, CA

- BA 107 (3 units) Human Relations in Business**
This course is designed to aid future employees and employers to understand and utilize human relations concepts as they apply to the business environment.
- 22290 Staff 1st 9 week class
Orientation: Mon 1-9-06 6:00pm-9:00pm
@Albertsons
1421 West Manhattan
Fullerton, CA

- BA 114 (3 units) Legal Environment of Business**
This course covers problems and organizations of systems of distributing goods and services in our business world.
- 21355 Staff 1st 9 week class
Orientation: Wed 1-11-06 6:00pm-9:00pm
@Ralphs
1100 West Artesia
Compton, CA

- BA 123 (3 units) Fundamentals of Retailing**
This course is designed to help the student develop an understanding of the problems, policies, and methods of merchandising as carried on in retail stores.
- 23369 Staff 2nd 9 week class
Orientation: Wed 3-15-06 6:00pm-9:00pm
@Ralphs
1100 West Artesia
Compton, CA

- BUSA 100 (3 units) Introduction to Accounting**
This accounting course introduces the theory and practice of double entry accounting.
- 20297 Farina 18 week class
Orientation: Tues 1-10-06 3:30pm-5:00pm BE 6
After 1st week class will meet Thursday's only.
<http://www.cerritos.edu/mfarina>

- BUSC 119B (2 units) Intermediate Computer-Aided Transcription**
This CAT course includes scoping, editing, transcribing, spell checking, formatting, and printing a document.
- 20311 Morgan 18 week class
Orientation: Tues 1-10-06 12:30pm-2:00pm FA 71
<http://www.cerritos.edu/vmorgan>

- BUSC 119C (2 units) Advance Computer-Aided Transcription**
This advanced CAT course integrates taking verbatim proceedings with the Prowriter attachment or an electronic stenotype machine, sending the notes to the computer, then scoping, editing, printing, and electronically filing the final document.
- 20312 Morgan 18 week class
Orientation: Tues 1-10-06 12:30pm-2:00pm FA 71
<http://www.cerritos.edu/vmorgan>

- BUSC 119D (2 units) Basic Concepts Realtime**
This course introduces students to the principles of realtime writing for computer-aided transcription (CAT).
- 20313 Morgan 18 week class
Orientation: Tues 1-10-06 12:30pm-2:00pm FA 71
<http://www.cerritos.edu/vmorgan>

DISTANCE EDUCATION COURSES (CONTINUED)

BUSC 139 (1 unit) Career Opportunities

This course provides the new and continuing student an overview of the various career paths and emerging opportunities available to students who are interested in studying court reporting.

22186 Morgan 2nd 8 week class
 Orientation: SAT 3-18-06 9:00am-11:15am FA 65
<http://www.cerritos.edu/vmorgan>

ENGLISH

ENGL 52 (3 units) Introduction to College Composition

This course develops the student's ability to write clearly, effectively, and correctly by guiding students through the writing process.

20492 Stiles 18 week class
 W/F 8:00am-9:30am LA 23
<http://www.cerritos.edu/lmstiles>

20493 Whitson 18 week class
 W/F 8:00am-9:30am LA 26
<http://www.cerritos.edu/bwhitson>

ENGL 100 (4 units) Freshman Composition

This course guides the student through the writing process to develop expository prose with an emphasis on effective organization and on correctness.

20523 Crawford 18 week class
 M/W 10:00am-12:00pm LA 35

20531 Crawford 18 week class
 M/W 12:30am-2:30pm LA 28
<http://www.cerritos.edu/scrawford>

20532 Shah-Williams 18 week class
 M/W 1:30pm-3:30pm LA 25

20535 Shah-Williams 18 week class
 M/W 3:30pm-5:30pm LA 25
<http://www.cerritos.edu/nwilliams>

20553 Peralta 18 week class
 W/F 2:00pm-4:00pm LA 26
<http://www.cerritos.edu/tperalta>

20554 Fabish 18 week class
 W/F 2:00pm-4:00pm LA 23
<http://www.cerritos.edu/fabish>

24012 Swanson 16 week class
 F/SAT 10:00am-12:30pm LA 20

24013 Swanson 16 week class
 F/SAT 12:30-2:30pm LA 20
<http://www.cerritos.edu/jswanson>

FOREIGN LANGUAGE

SPAN 213 (2 units) Living Spanish Grammar and Written Communication

Study of fundamental grammatical principles and sentence structures with drills and translations.

23436 Arce 18 week class
 Mon 7:00pm-9:00pm LA 31
<http://www.cerritos.edu/arce>

HISTORY

HIST 201 (3 units) Political & Social History of the US

A study of United States history tracing the development of American ideals and actions from the pre-Revolutionary Period through the Civil War Era. Major political, social, economic and cultural factors will be presented focusing on the roles played by the diverse peoples and cultures who shared in the development of United States history. An emphasis may be placed on one or more of these factors.

23679 Oliver 18 week class
 M/W 5:30pm-7:00pm SS 307
 Orientation: Mon 1-9-06 5:30pm-7:00pm SS 307
<http://cerritos.edu/soliver> or email at soliver@cerritos.edu

READING

READ 43 (3 units) Basic Reading Skills

Provides an individualized program for improvement in phonics, word analysis and basic comprehension skills as determined through diagnostic testing.

21127 Bettino 18 week class
 T/TH 6:30am-8:00am LC 218
<http://www.cerritos.edu/bettino>

READ 54 (3 units) Advanced Reading

Provides an individualized program for improvement in literal, interpretive, critical comprehension skills and vocabulary skills as determined through diagnostic testing.

21137 Renteria 18 week class
 M/W 6:30am-8:00am LC 218

21138 Renteria 18 week class
 M/W 8:00am-9:30am LC 218

21141 Renteria 18 week class
 Mon 4:00pm-7:00pm LC 218
<http://www.cerritos.edu/reteria>

22267 Codd 15 week class
 Tues 12:00pm-3:45pm BE 8

23449 Codd 1st 9 Week Class
 M/W 12:30pm-3:30pm CE 6

22269 Codd 2nd 9 week class
 M/W 12:30pm-3:30pm CE 6
<http://www.cerritos.edu/gcodd>

DISTANCE EDUCATION COURSES (CONTINUED)

SPEECH

SPCH 110 (3 units) Intercultural Communication

This course presents theories and principles of communication with an emphasis on application of concepts relevant to intercultural communication. It has a culture general approach focusing on variables which influence the communication process. Assignments and activities involve students in the analysis of different communication patterns across cultures and the exploration and practice of methods, skills and techniques for improving intercultural communication.

23479	Hoppe-Nagao	1 st 9 week class	
	Tues	6:00pm-10:00pm	
		+ 2 hrs arranged	LA 22
23480	Hoppe-Nagao	2 nd 9 week class	
	Tues	6:00pm-10:00pm	
		+ 2 hrs arranged	LA 22

<http://www.cerritos.edu/ahoppe>

SPCH 150 (3 units) Organization Communication

This course presents theories and principles of communication with an emphasis on application of concepts relevant to organizational communication.

22080	Hubbert	1 st 9 week class	
	Tues	4:00pm-8:00pm	
		+ 2 hrs arranged	SS 211
22275	Hubbert	2 nd 9 week class	
	Tues	4:00pm-8:00pm	
		+ 2hrs arranged	SS 211

<http://www.cerritos.edu/khubbert>

THEATRE

TH 101 (3 units) Intro to Theatre

A glimpse into the exciting world of theatre, from the point of view of the audience, the actor, the director, and the man (or woman) behind the scenes.

21228	Huber	18 week class	
	MW	4:00pm-5:30pm	FA 61
Orientation:	Mon	1-9-06 4:00pm-5:00pm	FA 61

This is not a self-paced class - assignments due twice a week.

*Test dates on homepage: <http://homepage.mac.com/roberthuber/school/index.html>



Class#	Time	Day	Instructor	Room	Class#	Time	Day	Instructor	Room
--------	------	-----	------------	------	--------	------	-----	------------	------

ANATOMY AND PHYSIOLOGY

A&P 120 - 4.0 UNITS INTRO HUMAN ANAT & PHYS

Transfer UC, CSU

Prerequisite: Satisfactory completion of the English Placement Process or ENGL 52 or equivalent with a grade of Credit or "C" or higher.

20101	9:30-11:00AM	MW	Gober,J	HS103
PLEASE ENROLL IN LAB SECTION OF YOUR CHOICE. THE LECTURE SECTION #20101 WILL AUTOMATICALLY BE ASSIGNED.				
20102	2:00- 5:00PM	M	Covill,M	NS 15
20103	8:00-11:00AM	Th	Harbut,C	NS 15
20104	12:30- 3:30PM	Th	Covill,M	NS 15
PLEASE ENROLL IN LAB SECTION OF YOUR CHOICE. THE LECTURE SECTION #21275 WILL AUTOMATICALLY BE ASSIGNED.				
21275	5:30- 7:00PM	TTh	Covill,M	CB105
21276	7:00-10:00PM	T	Gonzalez,R	NS 15
21277	7:00-10:00PM	Th	STAFF	NS 15

A&P 150 - 4.0 UNITS INTRO TO HUMAN ANATOMY

Transfer UC, CSU

Recommendation: Satisfactory completion of the English Placement Process or ENGL 52 or equivalent with a grade of Credit or "C" or higher.

20105	11:00-12:30PM	MW	Lepere,S	LC155
PLEASE ENROLL IN LAB SECTION OF YOUR CHOICE. THE LECTURE SECTION #20105 WILL AUTOMATICALLY BE ASSIGNED.				
20107	8:00-11:00AM	M	Lepere,S	NS 15
20108	2:00- 5:00PM	W	Lepere,S	NS 15
20109	8:00-11:00AM	F	Sanchez Duran,J	NS 15
20158	11:00- 2:00PM	F	Sanchez Duran,J	NS 15

A&P 151 - 4.0 UNITS INTRO TO HUMAN PHYSIOLOGY

Transfer UC, CSU

Prerequisite: Satisfactory completion of A&P 150 or equivalent with a grade of Credit or "C" or higher
Recommendation: CHEM 100 or equivalent with a grade of Credit or "C" or higher.

20110	12:30- 2:00PM	TTh	Harbut,C	CB104
PLEASE ENROLL IN LAB SECTION OF YOUR CHOICE. THE LECTURE SECTION #20110 WILL AUTOMATICALLY BE ASSIGNED.				
20111	8:00-11:00AM	T	Lepere,S	NS 15
20112	2:00- 5:00PM	T	Harbut,C	NS 15
PLEASE ENROLL IN LAB SECTION OF YOUR CHOICE. THE LECTURE SECTION #21278 WILL AUTOMATICALLY BE ASSIGNED.				
21278	5:00- 6:30PM	MW	Lepere,S	HS103
21279	7:00-10:00PM	M	Takahashi,G	NS 15
21280	7:00-10:00PM	W	STAFF	NS 15

A&P 201 - 5.0 UNITS HUMAN PHYSIOLOGY

Transfer UC, CSU

(CAN BIOL 12)(CAN BIOL SEQ B)

Prerequisite: A&P 200 and CHEM 100 or equivalent with grades of Credit or "C" or higher.

20114	9:00-10:30AM	M	Harbut,C	NS 11
	9:00-10:30AM	W	Harbut,C	NS 15
	11:00- 2:00PM	MW	Harbut,C	NS 15

AUTOMOTIVE COLLISION REPAIR & REFINISHING/AUTOBODY

AB 51 - 4.5 UNITS NON-STRUCTURAL REPAIR

NOTE: a material fee of \$20.00 is required for AB 51

20116	7:00- 8:30AM	TTh	Asperen,R	AT 63
	8:30-11:00AM	TTh	Asperen,R	AT 60

21281	6:00- 7:30PM	MW	Hagenbach,D	AT 63
	7:30-10:00PM	MW	Hagenbach,D	AT 60
23147	1:00- 2:30PM	MW	STAFF	AT 60
	2:30- 5:00PM	MW	STAFF	AT 63
23947	8:00-11:15AM	Sat	STAFF	AT 60
	11:15- 5:30PM	Sat	STAFF	AT 63

Class#23947 meets 01/09/2006-05/14/2006

AB 52 - 4.5 UNITS STRUCTURAL DAMAGE REPAIR

Prerequisite: AB 51 or equivalent with a grade of Credit or "C" or higher or prior completion.

NOTE: a material fee of \$20.00 is required for AB 52

21282	6:00- 7:30PM	TTh	Davey,W	AT 63
	7:30-10:00PM	TTh	Davey,W	AT 60

AB 53 - 4.5 UNITS SUSP/ALIGNMENT POWER TRAIN

Prerequisite: AB 51 or equivalent with a grade of Credit or "C" or higher or prior completion.

NOTE: a material fee of \$20.00 is required for AB 53

20118	1:00- 2:30PM	MW	Robertson,C	AT 54
	2:30- 5:00PM	MW	Robertson,C	AT 50

AB 54 - 4.5 UNITS ADV DESIGN PANEL REPAIR

Prerequisite: AB 51 or equivalent with a grade of Credit or "C" or higher or prior completion.

NOTE: a material fee of \$20.00 is required for AB 54

20120	1:00- 2:30PM	TTh	Robertson,C	AT 54
	2:30- 5:00PM	TTh	Robertson,C	AT 50

AB 55 - 4.5 UNITS STRUCTURAL PANEL REPLACEMENT

Prerequisite: AB 51 or equivalent with a grade of Credit or "C" or higher or prior completion.

NOTE: a material fee of \$20.00 is required for AB 55

23149	8:00- 9:30AM	MW	Asperen,R	AT 63
	9:30-12:00PM	MW	Asperen,R	AT 60
23949	8:00-11:15AM	Sat	Hutchison,P	AT 63
	11:15- 5:30PM	Sat	Hutchison,P	AT 55

Class#23949 meets 01/09/2006-05/14/2006

AB 58 - 4.5 UNITS COLLISION REPAIR UPDATE

Transfer CSU

Prerequisite: AB 51, AB 52, and AB 53 or equivalent courses with grades of Credit or "C" or higher, or appropriate work experience. AB 54 may be substituted for AB 53.

NOTE: a material fee of \$20.00 is required for AB 58

20121	8:00- 9:30AM	MW	Asperen,R	AT 63
	9:30-12:00PM	MW	Asperen,R	AT 60
20122	1:00- 2:30PM	TTh	Robertson,C	AT 54
	2:30- 5:00PM	TTh	Robertson,C	AT 50
23153	6:00- 7:30PM	TTh	Davey,W	AT 63
	7:30-10:00PM	TTh	Davey,W	AT 60
23155	1:00- 2:30PM	MW	Robertson,C	AT 54
	2:30- 5:00PM	MW	Robertson,C	AT 50
20123	8:00- 9:41AM	Sat	Hutchison,P	AT 63
	9:41-12:30PM	Sat	Hutchison,P	AT 60

Class#20123 meets 01/09/2006-04/28/2006

AB 61 - 4.5 UNITS PREPARATION AND SPOT REFINISHING

Prerequisite: AB 51 or equivalent with a grade of Credit or "C" or higher or prior completion.

NOTE: a material fee of \$20.00 is required for AB 61

20124	1:00- 2:30PM	TTh	Asperen,R	AT66B
	2:30- 5:00PM	TTh	Asperen,R	AT 70

Attendance is mandatory (including wait listed students). Failure to appear will jeopardize your official enrollment.

Class#	Time	Day	Instructor	Room	Class#	Time	Day	Instructor	Room
AB 63 - 4.5 UNITS PRODUCTION REFINISHING Prerequisite: AB 51 or equivalent with a grade of Credit or "C" or higher or prior completion.					21288 6:00- 8:30PM W Ortega,R AT 54 8:30-10:00PM W Ortega,R AT 50				
NOTE: a material fee of \$20.00 is required for AB 63					AB 182 - 3.0 UNITS STRUCTURAL DAMAGE ESTIMATING Transfer CSU Prerequisite: AB 181 or equivalent with a grade of Credit or "C" or higher, or appropriate work experience. Recommendation: Proficient in MS Windows Software application.				
NOTE: a material fee of \$20.00 is required for AB 63					NOTE: a material fee of \$5.00 is required for AB 182				
21283	6:00- 7:30PM	MW	Jakahi,J	AT 55	21289	6:00- 8:30PM	M	Robertson,C	AT 54
	7:30-10:00PM	MW	Jakahi,J	AT 70		8:30-10:00PM	M	Robertson,C	AT 50
AB 65 - 2.0 UNITS MIX & ADJUSTING COLOR NOTE: a material fee of \$10.00 is required for AB 65					AB 285 - 3.0 UNITS COLLISION REPAIR MANAGEMENT Transfer CSU Recommendation: Proficient in MS Windows Software application.				
NOTE: a material fee of \$10.00 is required for AB 65					NOTE: a material fee of \$5.00 is required for AB 285				
22105	6:00- 6:45PM	TTh	Ferre,B	AT66B	23160	6:00- 8:30PM	Th	Robertson,C	AT 54
	6:45- 8:00PM	TTh	Ferre,B	AT 70		8:30-10:00PM	Th	Robertson,C	AT 54
Class#22105 meets 01/09/2006-03/10/2006									
AB 66 - 2.5 UNITS LETTER, STRIPING & DESIGN NOTE: a material fee of \$10.00 is required for AB 66									
NOTE: a material fee of \$10.00 is required for AB 66									
22282	6:00- 7:00PM	TTh	Ferre,B	AT66B					
	7:00- 8:00PM	TTh	Ferre,B	AT 70					
Class#22282 meets 03/13/2006-05/19/2006									
AB 68 - 4.5 UNITS REFINISHING UPDATE Prerequisite: AB 61, AB 62, and AB 63 or equivalent with grades of Credit or "C" or higher, or appropriate work experience.									
NOTE: a material fee of \$20.00 is required for AB 68									
20125	1:00- 2:30PM	TTh	Asperen,R	AT66B					
	2:30- 5:00PM	TTh	Asperen,R	AT 70					
21284	6:00- 7:30PM	MW	Jakahi,J	AT 55					
	7:30-10:00PM	MW	Jakahi,J	AT 70					
AB 73 - 3.0 UNITS AB OCCUPATIONAL WORK EXP 21285 5:00- 6:00PM T Robertson,C AT 54									
AB 83A - 1.5 UNITS COMPUTERIZED DAMAGE ESTIMATING-ADP Recommendation: Proficient in MS Windows Software application.									
NOTE: a material fee of \$5.00 is required for AB 83A									
22107	6:00- 9:00PM	T	Tabares,R	AT 54					
	9:00-10:00PM	T	Tabares,R	AT 54					
Class#22107 meets 01/09/2006-03/10/2006									
AB 83M - 1.5 UNITS COMPUTERIZED DAMAGE ESTIMATING-MITCHELL Recommendation: Proficient in MS Windows Software application.									
NOTE: a material fee of \$5.00 is required for AB 83M									
23157	6:00- 9:00PM	T	Tabares,R	AT 54					
	9:00-10:00PM	T	Tabares,R	AT 54					
Class#23157 meets 03/13/2006-05/19/2006									
AB 88 - 3.0 UNITS ESTIMATING UPDATE NOTE: a material fee of \$5.00 is required for AB 88									
NOTE: a material fee of \$5.00 is required for AB 88									
21286	6:00- 8:30PM	M	Robertson,C	AT 54					
	8:30-10:00PM	M	Robertson,C	AT 50					
21287	6:00- 8:30PM	W	Ortega,R	AT 54					
	8:30-10:00PM	W	Ortega,R	AT 50					
AB 99 - 2.0 UNITS DIRECTED STUDIES 23159 6.0 HRS ARR Asperen,R									
AB 181 - 3.0 UNITS NON-STRUCTURAL DAMAGE ESTIMATING Transfer CSU Recommendation: Proficient in MS Windows Software application.									
NOTE: a material fee of \$5.00 is required for AB 181									

ADULT EDUCATION

24066	AED 90.1 - 2.0 HRS ARR	0.0 UNIT	CHEMISTRY - TUTORIAL	STAFF	NS 2
23483	AED 90.32- 2.8 HRS ARR	0.0 UNIT	COMMUNICATION DISORDERS	Horvath,E	SS225
23446	AED 90.41- 2.8 HRS ARR	0.0 UNIT	SUPERVISED INDIVIDUALIZED READING	Flores-Salcido,D	LC209
23447	2.8 HRS ARR			Helberg,B	LC209
23448	2.8 HRS ARR			Renteria,R	LC209
23485	AED 90.46- 2.8 HRS ARR	0.0 UNIT	SUPERVISED INDIVIDUALIZED SPEECH	Horvath,E	LC166
23286	AED 90.47- 9.0 HRS ARR	0.0 UNIT	SUPERVISED NURSING - TUTORIAL	STAFF	
	9:00-11:00AM	M		Miller,J	HS102
23287	9.0 HRS ARR			STAFF	
	9:00-11:00AM	W		Miller,J	HS102
23291	AED 90.7 - 3.0 HRS ARR	0.0 UNIT	SUPERVISED ASSISTANCE FOR TECHNOLOGY AND COURSES	Alvarez,L	LC166
23292	3.0 HRS ARR			Bettino,M	LC166
23293	3.0 HRS ARR			Alexander,C	LC166
23294	3.0 HRS ARR			Morgan,V	LC166
23295	3.0 HRS ARR			STAFF	LC166
23296	3.0 HRS ARR			STAFF	LC166
23297	3.0 HRS ARR			STAFF	LC166
23298	3.0 HRS ARR			STAFF	LC166
23299	3.0 HRS ARR			STAFF	LC166
23300	3.0 HRS ARR			STAFF	LC166
24065	AED 90.91- 2.0 HRS ARR	0.0 UNIT	MATHEMATICS - TUTORIAL	Clarke,M	LC166
Prerequisite: Enrollment in any Mathematics course.					

Attendance is mandatory (including wait listed students). Failure to appear will jeopardize your official enrollment.

Class#	Time	Day	Instructor	Room	Class#	Time	Day	Instructor	Room
--------	------	-----	------------	------	--------	------	-----	------------	------

ADMINISTRATION OF JUSTICE

AJ 71 - 2.0 UNITS	FIRST AID-ADMIN OF JUSTICE								
21290	5:00- 7:00PM	W	Rickman,T	SS220					
AJ 91 - 3.0 UNITS	REPORT WRITING PROCEDURES								
20126	8:00-11:00AM	F	Satterfield,P	SS220					
AJ 101 - 3.0 UNITS	INTRO TO ADMIN OF JUSTICE								
	Transfer UC, CSU		(CAN AJ 2)						
20127	8:00- 9:30AM	MW	Haynes,W	SS212					
20129	8:00- 9:30AM	TTh	Haynes,W	SS214			(HYBRID)		
20130	11:00-12:30PM	TTh	STAFF	SS212					
21291	5:30- 7:00PM	TTh	Satterfield,P	SS212					
21292	7:00-10:00PM	W	Satterfield,P	SS212					
23797	9:30-11:00AM	TTh	Satterfield,P	SS212					
AJ 102 - 3.0 UNITS	CONCEPTS OF CRIMINAL LAW								
	Transfer UC, CSU		(CAN AJ 4)						
20131	9:30-11:00AM	MW	Haynes,W	SS212					
20132	8:00- 9:30AM	TTh	Satterfield,P	SS212					
21293	7:00-10:00PM	T	Satterfield,P	SS212					
AJ 103 - 3.0 UNITS	CRIMINAL PROCEDURES								
	Transfer UC, CSU								
20134	12:30- 2:00PM	TTh	Satterfield,P	SS212					
21294	7:00-10:00PM	M	Engquist,M	SS212					
AJ 104 - 3.0 UNITS	CRIMINAL EVIDENCE								
	Transfer UC, CSU		(CAN AJ 6)						
20135	8:00- 9:30AM	TTh	Engquist,M	SS220					
21295	7:00-10:00PM	M	Engquist,M	SS220					
AJ 105 - 3.0 UNITS	COMMUNITY RELATIONS								
	Transfer UC, CSU								
20136	9:30-11:00AM	TTh	Haynes,W	SS311			(HYBRID)		
AJ 110 - 3.0 UNITS	CONCEPTS ENFORCEMENT SVCS								
	Transfer CSU								
23647	7:00-10:00PM	Th	STAFF	SS212					
AJ 202 - 3.0 UNITS	SUBSTANTIVE LAW								
	Transfer CSU								
	Prerequisite: AJ 102 or equivalent with a grade of Credit or "C" or higher.								
20137	11:00-12:30PM	MW	Engquist,M	SS220					
21296	7:00-10:00PM	T	Haynes,W	SS220					
AJ 220 - 3.0 UNITS	CRIMINAL INVESTIGATION								
	Transfer CSU		(CAN AJ 8)						
20138	8:00- 9:30AM	MW	Engquist,M	SS220					
20139	9:30-11:00AM	TTh	Engquist,M	SS220					
21297	7:00-10:00PM	W	Engquist,M	SS220					
AJ 221 - 3.0 UNITS	NARCOTICS & VICE CONTROL								
	Transfer CSU								
23648	11:00-12:30PM	MW	Haynes,W	SS212					

ANTHROPOLOGY

ANTH 100 - 3.0 UNITS	CULTURAL ANTHROPOLOGY								
	Transfer UC, CSU		(CAN ANTH 4)						
20140	8:00- 9:30AM	MW	Rigby,J	SS315					
20141	12:30- 2:00PM	MW	Bellas,M	SS315					
			(Women's Studies)						
20142	6:30- 8:00AM	MW	Rigby,J	SS315					
20143	8:00- 9:30AM	TTh	Rigby,J	SS315					
20144	2:00- 3:30PM	TTh	Abbruzzese,M	SS315					
21298	5:30- 7:00PM	TTh	Abbruzzese,M	SS315					

21299	7:00-10:00PM	Th	Browder,J	SS306
23649	8:30-12:00PM	Sat	STAFF	SS315
	12:30- 4:00PM	Sat	STAFF	SS315
			(PACE)	

ANTH 115 - 3.0 UNITS PHYSICAL ANTHROPOLOGY

	Transfer UC, CSU		(CAN ANTH 2)	
20145	9:30-11:00AM	MW	Rigby,J	SS315
20146	2:00- 3:30PM	MW	Bellas,M	SS315
20147	5:30- 7:00PM	MW	Bellas,M	SS315
20148	6:30- 8:00AM	TTh	Rigby,J	SS315
20149	12:30- 2:00PM	TTh	Rigby,J	SS315
21300	7:00-10:00PM	M	Abbruzzese,M	SS315
21301	7:00-10:00PM	T	Abbruzzese,M	SS315
23650	3.6 HRS ARR	(OL)	Bellas,M	ONLINE
	Class#23650 meets 01/30/2006-05/19/2006			

ANTH 120 - 3.0 UNITS INTRO TO ARCHAEOLOGY

	Transfer UC, CSU		(CAN ANTH 6)	
21302	7:00-10:00PM	W	Abbruzzese,M	SS315

ANTH 203 - 3.0 UNITS MAGIC-WITCHCRAFT-RELIGION

	Transfer CSU			
23651	9:30-11:00AM	TTh	Rigby,J	SS315

ANTH 204 - 3.0 UNITS ANTHRO OF SEX AND GENDER

	Transfer CSU, UC pending			
	Recommendation: Satisfactory completion of English Placement Process or ENGL 52 or equivalent with a grade of Credit or "C" or higher, and satisfactory completion of the Reading Placement Process or READ 54 with a grade of Credit or "C" or higher.			
23652	12:30- 2:00PM	TTh	Bellas,M	SS307
			(Women's Studies)	

ARCHITECTURE

ARCH 110 - 3.0 UNITS INTRO/ARCH & ENVIRONMENT

	Transfer UC, CSU			
21303	3:30- 5:00PM	MW	Reeves,M	TE 12
23944	1:30- 3:00PM	MW	Reeves,M	TE 12

ARCH 111 - 3.0 UNITS ARCHITECTURAL DRAFTING AND DESIGN I

Transfer UC, CSU

NOTE: a material fee of \$6.00 is required for ARCH 111

20151	8:00- 9:00AM	TTh	Goldin,S	TE 5
	9:00-11:00AM	TTh	Goldin,S	TE 5
21304	4:00- 5:00PM	TTh	Rother,E	TE 5
	5:00- 7:00PM	TTh	Rother,E	TE 5

ARCH 112 - 3.0 UNITS HIST OF ARCHITECTURE

	Transfer UC, CSU			
20152	9:00-12:00PM	M	Paul,D	CB102
21305	12:30- 3:30PM	M	Paul,D	LA 2

ARCH 122 - 2.0 UNITS ARCHITECTURAL DELINEATION

Transfer UC, CSU

Prerequisite: ARCH 111 or equivalent with a grade of Credit or "C" or higher, or appropriate work experience.

NOTE: a material fee of \$6.00 is required for ARCH 122

23143	11:00-11:30AM	MW	Rother,E	TE 5
	11:30- 1:00PM	MW	Rother,E	TE 5

Attendance is mandatory (including wait listed students). Failure to appear will jeopardize your official enrollment.

Class#	Time	Day	Instructor	Room	Class#	Time	Day	Instructor	Room
ARCH 123 - 4.0 UNITS INTRO TO 2D CAD FOR ARCH Transfer CSU, UC pending					ART 108 - 3.0 UNITS BLACK IMAGES POP CULTURE Transfer UC, CSU Recommendation: ENGL 52 and READ 54 or equivalent with grades of Credit or "C" or higher, is strongly recommended.				
NOTE: a material fee of \$6.00 is required for ARCH 123					20166	12:30- 3:30PM	W	Trager,J	FA 43
21306	7:00- 8:30PM 8:30-10:00PM	TTh	Rother,E Rother,E	TE 5 TE 5	ART 109 - 3.0 UNITS GENDER SEXUALITY IN ART Transfer UC, CSU Recommendation: ENGL 52 and READ 54 or equivalent with grades of Credit or "C" or higher, is strongly recommended.				
ARCH 212 - 3.0 UNITS ARCH DESIGN THEORY I Transfer UC, CSU Prerequisite: ARCH 111 or equivalent with a grade of Credit or "C" or higher, or appropriate work experience.					20167	12:30- 3:30PM	M	Trager,J	FA 43
NOTE: a material fee of \$6.00 is required for ARCH 212					ART 110 - 3.0 UNITS FREEHAND DRAWING Transfer UC, CSU (CAN ART 8)				
20154	6:00- 7:00PM 7:00- 9:00PM	MW MW	Sommers,J Sommers,J	TE 5 TE 5	20168	8:00- 9:00AM 9:00-11:00AM	MW MW	Guzak,R Guzak,R	FA 32 FA 32
ARCH 221 - 4.0 UNITS ARCH CAD WORK DRAWING Transfer UC, CSU Prerequisite: ARCH 123 or ENGT 138 or equivalent with a grade of Credit or "C" or higher, or appropriate work experience.					20169	9:00-10:00AM 10:00-12:00PM	MW MW	Bersaglieri,A Bersaglieri,A	FA 70 FA 70
NOTE: a material fee of \$6.00 is required for ARCH 221					20170	12:30- 1:30PM 1:30- 3:30PM	MW MW	Kastan,C Kastan,C	FA 32 FA 32
23145	8:00- 9:30AM 9:30-11:00AM	MW MW	Rother,E Rother,E	TE 5 TE 5	20171	1:00- 2:00PM 2:00- 4:00PM	MW MW	Najarian,H Najarian,H	FA 70 FA 70
ART AND DESIGN					20172	9:30-10:30AM 10:30-12:30PM	TTh TTh	Bloom,D Bloom,D	FA 70 FA 70
ART 50 - 3.0 UNITS CHINESE BRUSH PAINTING					20173	1:00- 2:00PM 2:00- 4:00PM	TTh TTh	Bronte,A Bronte,A	FA 70 FA 70
20155	9:00-10:00AM 10:00-12:00PM	TTh TTh	Hsin,P Hsin,P	FA 32 FA 32	20174	12:30- 1:30PM 1:30- 3:30PM	TTh TTh	Kastan,C Kastan,C	FA 32 FA 32
ART 100 - 3.0 UNITS INTRODUCTION TO WORLD ART Transfer UC, CSU Recommendation: ENGL 52 and READ 54 or equivalent with grades of Credit or "C" or higher.					21312	6:00- 7:00PM 7:00- 9:00PM	TTh TTh	Dimichele,D Dimichele,D	FA 70 FA 70
20157	8:00- 9:30AM	TTh	STAFF	FA 43	21313	6:00- 7:00PM 7:00- 9:00PM	MW MW	Edmonds,J Edmonds,J	FA 32 FA 32
20159	1:00- 4:00PM	F	Mac Devitt,J	FA 43	ART 112 - 3.0 UNITS LIFE DRAWING Transfer UC, CSU (CAN ART 24) Prerequisite: ART 110 or equivalent with a grade of Credit or "C" or higher. Student must be at least 18 years of age or have parental consent in order to take this course.				
21308	6:30- 9:30PM	Th	Medina,A	FA 43	20175	9:00-10:00AM 10:00-12:00PM	MW MW	Janosova,A Janosova,A	FA 30 FA 30
23891	11:00-12:30PM	TTh	Bronte,A	FA 43	21315	6:30- 7:30PM 7:30- 9:30PM	MW MW	Najarian,H Najarian,H	FA 30 FA 30
ART 101 - 3.0 UNITS APPRECIATION & HISTORY Transfer UC, CSU (CAN ART 2) Recommendation: ENGL 52 and READ 54 or equivalent with grades of Credit or "C" or higher.					ART 114 - 3.0 UNITS STORYBOARD GRAPHIC ILLUSTR Transfer CSU				
20160	11:00-12:30PM	MW	Mac Devitt,J	FA 43	20176	8:00- 9:00AM 9:00-11:00AM	TTh TTh	Hirohama,S Hirohama,S	FA 61 FA 61
20161	12:30- 2:00PM	TTh	Guest-Griffith,A	FA 43	ART 115L - 1.0 UNIT PRINTMAKING LAB Transfer UC, CSU				
23796	8:00- 9:30AM	MW	Perez,J	FA 43	21316	5:30- 7:00PM	MW	Kastan,C	FA 61
24050	6:30- 9:30AM	T	Guest-Griffith,A	FA 43	ART 116 - 3.0 UNITS BEGINNING PRINTMAKING Transfer UC, CSU (CAN ART 20)				
ART 102 - 3.0 UNITS APPRECIATION & HISTORY Transfer UC, CSU (CAN ART 4) Recommendation: ENGL 52 and READ 54 or equivalent with grades of Credit or "C" or higher.					NOTE: a material fee of \$10.00 is required for ART 116				
20162	2:00- 3:30PM	TTh	Guest-Griffith,A	FA 43	21317	7:00- 8:00PM 8:00-10:00PM	MW MW	Kastan,C Kastan,C	FA 61 FA 61
20163	3:30- 5:00PM	MW	Guest-Griffith,A	FA 43	ART 117 - 3.0 UNITS INTERMEDIATE PRINTMAKING Transfer UC, CSU Prerequisite: ART 116 or equivalent with a grade of Credit or "C" or higher.				
ART 106 - 3.0 UNITS MEXICAN ART Transfer UC, CSU Recommendation: ENGL 52 and READ 54 or equivalent with grades of Credit or "C" or higher.					NOTE: a material fee of \$10.00 is required for ART 117				
20164	9:30-11:00AM	MW	Mac Devitt,J	FA 43	21318	7:00- 8:00PM 8:00-10:00PM	MW MW	Kastan,C Kastan,C	FA 61 FA 61
21310	3:30- 6:30PM	Th	Mac Devitt,J	FA 43	ART 120 - 3.0 UNITS TWO-DIMENSIONAL DESIGN Transfer UC, CSU (CAN ART 14)				
21311	9:00-12:00PM	F	Mac Devitt,J	FA 43	20177	9:00-10:00AM 10:00-12:00PM	MW MW	Haggar,E Haggar,E	FA 61 FA 61
23892	6:30- 9:30PM	W	Medina,A	FA 43	21319	6:00- 7:00PM 7:00- 9:00PM	TTh TTh	Geckler,M Geckler,M	FA 32 FA 32
ART 107 - 3.0 UNITS ASIAN ART HISTORY Transfer UC, CSU Recommendation: ENGL 52 and READ 54 or equivalent with grades of Credit or "C" or higher.									
20165	5:00- 6:30PM	MW	Guest-Griffith,A	FA 43					

Attendance is mandatory (including wait listed students). Failure to appear will jeopardize your official enrollment.

Class#	Time	Day	Instructor	Room	Class#	Time	Day	Instructor	Room
ART 121 - 3.0 UNITS THREE DIMENSIONAL DESIGN Transfer UC, CSU (CAN ART 16) Prerequisite: ART 120 or equivalent with a grade of Credit or "C" or higher.					21322 6:30- 7:30PM TTh STAFF FA 33 7:30- 9:30PM TTh STAFF FA 33				
20178	12:30- 1:30PM	MW	Portigal,S	FA 72	ART 151 - 3.0 UNITS CERAMICS-BEG WHEEL Transfer CSU Prerequisite: ART 150 or equivalent with a grade of Credit or "C" or higher.				
	1:30- 3:30PM	MW	Portigal,S	FA 72	NOTE: a material fee of \$10.00 is required for ART 151				
ART 130A - 3.0 UNITS FUNDAMENTALS OF PAINTING Transfer UC, CSU (CAN ART 10)					20188 4:30- 5:30PM MW Portigal,S FA 33 5:30- 7:30PM MW Portigal,S FA 33				
20179	8:00- 9:00AM	TTh	Janosova,A	FA 30	ART 152 - 3.0 UNITS CERAMICS-BEG HANDBUILDING Transfer CSU Prerequisite: ART 150 or equivalent with a grade of Credit or "C" or higher.				
	9:00-11:00AM	TTh	Janosova,A	FA 30	NOTE: a material fee of \$10.00 is required for ART 152				
20180	1:00- 2:00PM	TTh	Najarian,H	FA 30	20189 12:30- 1:30PM TTh Portigal,S FA 33 1:30- 3:30PM TTh Portigal,S FA 33				
	2:00- 4:00PM	TTh	Najarian,H	FA 30	ART 153 - 3.0 UNITS CERAMICS INTERWHEEL Transfer CSU				
ART 130B - 3.0 UNITS FUNDAMENTALS OF PAINTING Transfer UC, CSU Prerequisite: ART 130A or equivalent with a grade of Credit of "C" or higher.					NOTE: a material fee of \$10.00 is required for ART 153				
20181	8:00- 9:00AM	TTh	Janosova,A	FA 30	20190 4:30- 5:30PM MW Portigal,S FA 33 5:30- 7:30PM MW Portigal,S FA 33				
	9:00-11:00AM	TTh	Janosova,A	FA 30	ART 154 - 3.0 UNITS CERAMIC INTER HANDBLDG Transfer CSU				
20182	1:00- 2:00PM	TTh	Najarian,H	FA 30	NOTE: a material fee of \$10.00 is required for ART 154				
	2:00- 4:00PM	TTh	Najarian,H	FA 30	20191 12:30- 1:30PM TTh Portigal,S FA 33 1:30- 3:30PM TTh Portigal,S FA 33				
ART 133A - 3.0 UNITS WATERCOLOR PAINTING Transfer UC, CSU					ART 156L - 1.0 UNIT CERAMICS LAB Transfer CSU				
21910	9:00-10:15AM	Sat	Lacy,E	FA 32	20192 7:30- 9:45PM MW STAFF FA 33 Class#20192 meets 01/30/2006-05/19/2006				
	10:15- 4:15PM	Sat	Lacy,E	FA 32	22160 4:00- 6:15PM TTh STAFF FA 33 Class#22160 meets 01/30/2006-05/19/2006				
Class#21910 meets 01/09/2006-05/14/2006					22285 9:30- 2:00PM F Cooper,M FA 33 Class#22285 meets 01/30/2006-05/19/2006				
ART 134 - 2.0 UNITS WATERCOLOR LANDSCPE PNT I Transfer UC, CSU					ART 160 - 3.0 UNITS LIFE SCULPTURE Transfer UC, CSU				
21912	9:00-10:15AM	Sat	Lacy,E	FA 32	20193 1:00- 2:00PM MW Janosova,A FA 30 2:00- 4:00PM MW Janosova,A FA 30				
	10:15- 1:15PM	Sat	Lacy,E	FA 32	ART 171 - 1.0 UNIT WORK EXPERIENCE/ART Transfer CSU Recommendation: None.				
Class#21912 meets 01/09/2006-05/14/2006					23899 1.2 HRS ARR STAFF Class#23899 meets 01/30/2006-05/19/2006				
ART 135 - 2.0 UNITS WATERCOLOR LANDSCPE PNT II Transfer UC, CSU Recommendation: ART 134 or equivalent with a grade of Credit or "C" or higher.					ART 180 - 3.0 UNITS CALLIGRAPHY I Transfer UC, CSU				
21913	9:00-10:15AM	Sat	Lacy,E	FA 32	20194 1:00- 2:00PM MW Close,B FA 61 2:00- 4:00PM MW Close,B FA 61				
	10:15- 1:15PM	Sat	Lacy,E	FA 32	ART 181 - 3.0 UNITS CALLIGRAPHY II Transfer UC, CSU Prerequisite: ART 180 or equivalent with a grade of Credit or "C" or higher.				
Class#21913 meets 01/09/2006-05/14/2006					23900 1:00- 2:00PM MW Close,B FA 61 2:00- 4:00PM MW Close,B FA 61				
ART 136 - 3.0 UNITS PAINTING FOR ART MAJORS Transfer UC, CSU Prerequisite: ART 110 or equivalent with a grade of Credit or "C" or higher. Recommendation: ART 120 or equivalent with a grade of Credit or "C" or higher.					ART 182A - 3.0 UNITS LETTERING & TYPOGRAPHY Transfer UC, CSU				
20183	8:00- 9:00AM	TTh	Janosova,A	FA 30	NOTE: a material fee of \$10.00 is required for ART 182A				
	9:00-11:00AM	TTh	Janosova,A	FA 30	20195 12:30- 1:30PM TTh Barrett,B FA 61 1:30- 3:30PM TTh Barrett,B FA 61				
20184	1:00- 2:00PM	TTh	Najarian,H	FA 30					
	2:00- 4:00PM	TTh	Najarian,H	FA 30					
ART 144 - 3.0 UNITS JEWELRY/METALSMITHING Transfer UC, CSU									
NOTE: a material fee of \$10.00 is required for ART 144									
21320 6:00- 7:00PM MW Ahr,J FA 72									
7:00- 9:00PM MW Ahr,J FA 72									
ART 145 - 3.0 UNITS JEWELRY AND CASTING/MOLDS Transfer CSU Prerequisite: ART 144 or equivalent with a grade of Credit or "C" or higher.									
NOTE: a material fee of \$15.00 is required for ART 145									
21321 6:00- 7:00PM MW Ahr,J FA 72									
7:00- 9:00PM MW Ahr,J FA 72									
ART 150 - 3.0 UNITS INTRODUCTION TO CERAMICS Transfer UC, CSU (CAN ART 6)									
NOTE: a material fee of \$5.00 is required for ART 150									
20185	9:30-10:30AM	MW	Cooper,M	FA 33					
	10:30-12:30PM	MW	Cooper,M	FA 33					
20186	12:30- 1:30PM	MW	STAFF	FA 33					
	1:30- 3:30PM	MW	STAFF	FA 33					
20187	12:30- 1:30PM	TTh	Portigal,S	FA 33					
	1:30- 3:30PM	TTh	Portigal,S	FA 33					

Attendance is mandatory (including wait listed students). Failure to appear will jeopardize your official enrollment.

Class#	Time	Day	Instructor	Room	Class#	Time	Day	Instructor	Room
ART 183 - 3.0 UNITS INTRO TO ILLUSTRATION Transfer CSU Prerequisite: ART 110 or equivalent with a grade of Credit or "C" or higher.					ART 192 - 3.0 UNITS PHOTOSHOP/DIGITAL IMAGING Transfer CSU				
21914 9:00-12:30PM Sat Dowdalls,J FA 70 1:00- 4:15PM Sat Dowdalls,J FA 70 Class#21914 meets 01/09/2006-05/14/2006					NOTE: a material fee of \$10.00 is required for ART 192				
ART 183B - 1.0 UNIT COPPER PLATE CALLIGRAPHY Transfer CSU					20206 9:00-10:00AM MW Miller,K LC174 10:00-12:00PM MW Miller,K LC174 20207 6:30- 7:30PM MW Wilson,C (HYBRID) LC174 7:30- 9:30PM MW Wilson,C LC174 Mandatory Orientation: Mon. Jan 9 at 6:30pm in LC 174.				
23902 9:00- 9:30AM MW STAFF FA 72 9:30-11:00AM MW STAFF FA 72 Class#23902 meets 03/13/2006-05/19/2006					20208 12:30- 1:30PM TTh Wilson,C (HYBRID) LC173 1:30- 3:30PM TTh Wilson,C LC173 Mandatory Orientation: Tues. Jan 10 at 12:30pm in LC 173.				
ART 184 - 3.0 UNITS GRAPHIC DESIGN I Transfer UC, CSU Prerequisite: ART 182A or equivalent with a grade of Credit or "C" or higher.					ART 193 - 3.0 UNITS MOTION PICTURE EDITING Transfer CSU				
NOTE: a material fee of \$10.00 is required for ART 184					23904 8:00- 9:00AM TTh Wilson,C LC173 9:00-11:00AM TTh Wilson,C LC173				
21323 6:30- 7:30PM TTh Low,G LC173 7:30- 9:30PM TTh Low,G LC173					ART 195 - 3.0 UNITS MODELING FOR ANIMATION Transfer CSU				
ART 185 - 3.0 UNITS RENDERING I Transfer CSU Prerequisite: ART 110 or equivalent with a grade of Credit or "C" or higher.					NOTE: a material fee of \$10.00 is required for ART 195				
21915 9:00-12:30PM Sat Dowdalls,J FA 70 1:00- 4:15PM Sat Dowdalls,J FA 70 Class#21915 meets 01/09/2006-05/14/2006					20210 12:30- 1:30PM MW Miller,K LC173 1:30- 3:30PM MW Miller,K LC173				
ART 186 - 3.0 UNITS COMPUTER GRAPHICS-ART/DSGN Transfer CSU					ART 196 - 3.0 UNITS WEB DESIGN WITH FLASH AND DREAMWEAVER Transfer CSU Recommendation: CIS 205 or equivalent with a grade of Credit or "C" or higher.				
NOTE: a material fee of \$10.00 is required for ART 186					NOTE: a material fee of \$10.00 is required for ART 196				
20196 3:30- 4:30PM MW Doyle,J LC174 4:30- 6:30PM MW Doyle,J LC174					20211 8:00- 9:00AM TTh Miller,K LC174 9:00-11:00AM TTh Miller,K LC174 23906 7:00- 8:00PM TTh Maynard,R LC174 8:00-10:00PM TTh Maynard,R LC174				
20197 12:30- 1:30PM TTh Miller,K LC174 1:30- 3:30PM TTh Miller,K LC174					ART 213 - 3.0 UNITS INTERMEDIATE LIFE DRAWING Transfer UC, CSU				
20198 12:30- 1:30PM MW Barrett,B LC173 1:30- 3:30PM MW Barrett,B LC173					20212 9:00-10:00AM MW Janosova,A FA 30 10:00-12:00PM MW Janosova,A FA 30 21325 6:30- 7:30PM MW Najarian,H FA 30 7:30- 9:30PM MW Najarian,H FA 30				
ART 188 - 3.0 UNITS DESIGN/DESKTOP PUBLISHING Transfer CSU					ART 214 - 3.0 UNITS SPEC STUDIES IN LIFE DRAW Transfer UC, CSU Prerequisite: ART 213 or equivalent with a grade of Credit or "C" or higher.				
NOTE: a material fee of \$10.00 is required for ART 188					20213 9:00-10:00AM MW Janosova,A FA 30 10:00-12:00PM MW Janosova,A FA 30 21326 6:30- 7:30PM MW Najarian,H FA 30 7:30- 9:30PM MW Najarian,H FA 30				
20201 9:00-10:00AM MW Barrett,B LC173 10:00-12:00PM MW Barrett,B LC173					ART 217L - 1.0 UNIT ADV SCREENPRINT/ETCH LAB Transfer CSU				
ART 189L - 1.0 UNIT COMPUTER GRAPHICS LAB Transfer CSU					21327 5:30- 7:00PM MW Kastan,C FA 61				
20200 11:00-12:30PM TTh Doyle,J LC174					ART 218 - 3.0 UNITS SCREENPRINTING Transfer UC, CSU Prerequisite: ART 117 or equivalent with a grade of Credit or "C" or higher.				
ART 191A - 3.0 UNITS 3D COMPUTER ANIMATION Transfer CSU					NOTE: a material fee of \$10.00 is required for ART 218				
NOTE: a material fee of \$10.00 is required for ART 191A					21328 7:00- 8:00PM MW Kastan,C FA 61 8:00-10:00PM MW Kastan,C FA 61				
20204 3:30- 4:30PM MW Wilson,C LC173 4:30- 6:30PM MW Wilson,C LC173					ART 219 - 3.0 UNITS ADVANCED ETCHING Transfer UC, CSU Prerequisite: ART 117 or equivalent with a grade of Credit or "C" or higher.				
ART 191B - 3.0 UNITS 3D COMPUTER ANIMATION PROJ Transfer CSU Prerequisite: ART 191A or equivalent with a grade of Credit or "C" or higher.					NOTE: a material fee of \$10.00 is required for ART 219				
NOTE: a material fee of \$10.00 is required for ART 191B					21329 7:00- 8:00PM MW Kastan,C FA 61 8:00-10:00PM MW Kastan,C FA 61				
20205 3:30- 4:30PM MW Wilson,C LC173 4:30- 6:30PM MW Wilson,C LC173									

Attendance is mandatory (including wait listed students). Failure to appear will jeopardize your official enrollment.

Class#	Time	Day	Instructor	Room	Class#	Time	Day	Instructor	Room
ART 231 - 3.0 UNITS INTERMEDIATE PAINTING					ART 298 - 1.0 UNIT DIRECTED STUDIES				
Transfer UC, CSU					Transfer UC, CSU				
Prerequisite: ART 130B or equivalent with a grade of Credit or "C" or higher.					20217 3.0 HRS ARR Najarian,H				
20214	8:00- 9:00AM	TTh	Janosova,A	FA 30	20218	3.0 HRS ARR		Portigal,S	
	9:00-11:00AM	TTh	Janosova,A	FA 30	20219	3.0 HRS ARR		Wilson,C	
23893	1:00- 2:00PM	TTh	Najarian,H	FA 30	24051	3.0 HRS ARR		Janosova,A	
	2:00- 4:00PM	TTh	Najarian,H	FA 30	ART 299 - 2.0 UNITS DIRECTED STUDIES				
ART 237 - 3.0 UNITS LIFE PAINTING					Transfer UC, CSU				
Transfer UC, CSU					20220 6.0 HRS ARR Najarian,H				
20215	1:00- 2:00PM	MW	Janosova,A	FA 30	24052	6.0 HRS ARR		Portigal,S	
	2:00- 4:00PM	MW	Janosova,A	FA 30	24053	6.0 HRS ARR		Wilson,C	
ART 238 - 3.0 UNITS SPEC STUDIES IN PAINTING					24054 6.0 HRS ARR Janosova,A				
Transfer UC, CSU									
23897	1:00- 2:00PM	MW	Janosova,A	FA 30					
	2:00- 4:00PM	MW	Janosova,A	FA 30					
ART 246 - 3.0 UNITS JEWELRY DESIGN/FABRICATION									
Transfer CSU									
Prerequisite: ART 145 or equivalent with a grade of Credit or "C" or higher.									
NOTE: a material fee of \$15.00 is required for ART 246									
21330	6:00- 7:00PM	MW	Ahr,J	FA 72					
	7:00- 9:00PM	MW	Ahr,J	FA 72					
ART 248 - 3.0 UNITS HOLLOW JEWELRY PROCESSES									
Transfer CSU									
Prerequisite: ART 246 or equivalent with a grade of Credit or "C" or higher.									
NOTE: a material fee of \$15.00 is required for ART 248									
21331	6:00- 7:00PM	MW	Ahr,J	FA 72					
	7:00- 9:00PM	MW	Ahr,J	FA 72					
ART 252 - 3.0 UNITS CERAMICS FORM & TECHNIQUE									
Transfer UC, CSU									
NOTE: a material fee of \$10.00 is required for ART 252									
20216	4:30- 5:30PM	MW	Portigal,S	FA 33					
	5:30- 7:30PM	MW	Portigal,S	FA 33					
ART 253 - 3.0 UNITS CERAMICS FORM & CONTENT									
Transfer UC, CSU									
Prerequisite: ART 252 or equivalent with a grade of Credit or "C" or higher.									
NOTE: a material fee of \$10.00 is required for ART 253									
23895	4:30- 5:30PM	MW	Portigal,S	FA 33					
	5:30- 7:30PM	MW	Portigal,S	FA 33					
ART 284 - 3.0 UNITS GRAPHIC DESIGN II									
Transfer UC, CSU									
Prerequisite: ART 184 or equivalent with a grade of Credit or "C" or higher.									
NOTE: a material fee of \$10.00 is required for ART 284									
21332	5:30- 6:45PM	TTh	Hovind,T	FA 61					
	6:45- 9:15PM	TTh	Hovind,T	FA 61					
Class#21332 meets 01/30/2006-05/19/2006									
ART 285 - 3.0 UNITS RENDERING II									
Transfer CSU									
Prerequisite: ART 185 or equivalent with a grade of Credit or "C" or higher.									
21916	11:30-12:30PM	Sat	Dowdalls,J	FA 70					
	1:00- 4:45PM	Sat	Dowdalls,J	FA 70					
Class#21916 meets 01/09/2006-05/14/2006									
ART 287A - 2.0 UNITS LETTER ARTS									
Transfer CSU									
Prerequisite: ART 181 or equivalent with a grade of Credit or "C" or higher.									
23908	1:00- 2:00PM	M	Close,B	FA 61					
	1:00- 4:00PM	W	Close,B	FA 61					

ASTRONOMY

ASTR 102 - 3.0 UNITS INTRO ASTRON STARS UNIVRSE									
Transfer UC, CSU									
20221	8:00- 9:30AM	TTh	Adkins,L	HS103					
20222	12:30- 3:30PM	T	McLarty-Schroeder,J	SL109					
20223	11:00-12:30PM	WF	STAFF	BE 4					
20224	7:00-10:00PM	W	Martino,D	HS103					
21333	5:30- 7:00PM	MW	Martino,D	CB105					
23733	11:00-12:30PM	MW	STAFF	FA 65					
23734	2:00- 3:30PM	MW	McLarty-Schroeder,J	CB105					
ASTR 103 - 3.0 UNITS INTRO ASTRON SOLAR SYSTEM									
Transfer UC, CSU									
20225	12:30- 2:00PM	MW	Martino,D	CB105					
20226	9:30-11:00AM	MW	McLarty-Schroeder,J	PS 1					
23735	7:00-10:00PM	Th	STAFF	CB104					
23736	5:30- 7:00PM	TTh	Adkins,L	PS 5					
ASTR 104 - 3.0 UNITS LIFE IN THE UNIVERSE									
Transfer UC, CSU									
21334	9:30-11:00AM	TTh	McLarty-Schroeder,J	TBA					
ASTR 105L - 1.0 UNIT OBSERVATIONAL ASTRONOMY									
Transfer UC, CSU									
Prerequisite: ASTR 101, ASTR 102, ASTR 103, ASTR 104 or ASTR 106 or equivalent with a grade of Credit or "C" or higher, or concurrent enrollment. Recommendation: None.									
20227	12:30- 3:30PM	Th	Martino,D	PS 1					
21335	7:00-10:00PM	M	Martino,D	PS 5					
21336	7:00-10:00PM	T	Martino,D	PS 5					
23737	9:30-12:30PM	M	Martino,D	PS 5					
ASTR 106 - 3.0 UNITS HISTORY OF ASTRONOMY									
Transfer UC, CSU									
20228	11:00-12:30PM	TTh	Adkins,L	SL109					

AUTOMOTIVE MECHANICAL REPAIR TECHNOLOGY

AUTO 3 - 0.5 UNIT LUBRICATION AND COOLING									
22163	9:00-10:55AM	Sat	Ponce,A	AT 14					
	10:55-11:15AM	Sat	Ponce,A	AT 14					
Class#22163 meets 01/09/2006-03/12/2006									
AUTO 4 - 0.5 UNIT ELECTRICAL SYSTEMS									
22164	9:00-10:55AM	Sat	Ponce,A	AT 10					
	10:55-11:15AM	Sat	Ponce,A	AT 10					
Class#22164 meets 03/13/2006-05/14/2006									

Attendance is mandatory (including wait listed students). Failure to appear will jeopardize your official enrollment.

Class#	Time	Day	Instructor	Room	Class#	Time	Day	Instructor	Room
AUTO 54 - 4.0 UNITS INTRO TO ELECTRIC VEHICLE					22168 8:00-10:00AM F Berklite,S AT 10				
NOTE: a material fee of \$15.00 is required for AUTO 54					12:30- 2:30PM MTWTh Berklite,S AT 10				
23953 8:00-11:15AM Sat STAFF AT66B					10:00-12:00PM F Berklite,S AT 10				
11:15- 3:00PM Sat STAFF AT66B					2:30- 4:30PM MTWTh Berklite,S AT 10				
Class#23953 meets 01/09/2006-04/28/2006					AUTO 140 - 5.0 UNITS AUTOMOTIVE STEERING AND SUSPENSION				
AUTO 73 - 3.0 UNITS AUTO OCCUPATIONAL WORK EXP					Transfer CSU				
22109 7:00-10:00PM Th Aragon,R AT 46					Recommendation: AUTO 100 or equivalent with a grade of Credit or "C" or higher, or appropriate work experience.				
Class#22109 meets 01/09/2006-03/10/2006					23180 8:00-10:00AM MW Aragon,R AT 21				
22110 7:00-10:00PM T Berklite,S AT 46					10:00-12:00PM MW Aragon,R AT 21				
Class#22110 meets 01/09/2006-03/10/2006					AUTO 150 - 5.0 UNITS AUTOMOTIVE BRAKES				
22286 7:00-10:00PM T Berklite,S AT 46					Transfer CSU				
Class#22286 meets 03/13/2006-05/19/2006					Recommendation: AUTO 100 or equivalent with a grade of Credit or "C" or higher, or appropriate work experience.				
22287 7:00-10:00PM M Taylor,K AT66B					NOTE: a material fee of \$15.00 is required for AUTO 150				
Class#22287 meets 03/13/2006-05/19/2006					20233 6:30- 8:30PM MW STAFF AT 46				
22288 7:00-10:00PM Th Baron,T AT 46					8:30-10:30PM MW STAFF AT 46				
Class#22288 meets 03/13/2006-05/19/2006					AUTO 151 - 6.0 UNITS AUTO ALIGNMENT BRAKE/SUSPN				
23162 7:00-10:00PM T Vega,F AT 14					Transfer CSU				
Class#23162 meets 03/13/2006-05/19/2006					NOTE: a material fee of \$15.00 is required for AUTO 151				
AUTO 98 - 1.0 UNIT DIRECTED STUDIES					21919 8:00-10:00AM F Vega,F AT 46				
20229 3.0 HRS ARR Taylor,K					12:30- 2:30PM MTWTh Vega,F AT 46				
AUTO 99 - 2.0 UNITS DIRECTED STUDIES					10:00-12:00PM F Vega,F AT 46				
20230 6.0 HRS ARR Taylor,K					2:30- 4:30PM MTWTh Vega,F AT 46				
AUTO 100 - 4.0 UNITS AUTO MAINT AND OPERATION					22166 12:30- 2:30PM MTWTh Bender,W AT 46				
Transfer CSU					2:30- 4:30PM MTWTh Bender,W AT 46				
NOTE: a material fee of \$15.00 is required for AUTO 100					8:00-12:00PM F Bender,W AT 46				
20231 8:00- 9:30AM MW Vega,F AT 11					Class#22166 meets 03/13/2006-05/19/2006				
9:30-11:00AM MW Vega,F AT 11					AUTO 160 - 5.0 UNITS AUTOMOTIVE ELECTRICITY				
20232 8:00- 9:30AM TTh Supple,M AT 11					Transfer CSU				
9:30-11:00AM TTh Supple,M AT 11					Recommendation: AUTO 100 or equivalent with a grade of Credit or "C" or higher, or appropriate work experience				
21337 7:00- 8:30PM MW Andrade,I AT 11					NOTE: a material fee of \$15.00 is required for AUTO 160				
8:30-10:00PM MW Andrade,I AT 11					21339 6:30- 8:30PM MW Moreland,E AT 14				
21338 7:00- 8:30PM TTh STAFF AT 11					8:30-10:30PM MW Moreland,E AT 14				
8:30-10:00PM TTh STAFF AT 11					AUTO 161 - 7.0 UNITS AUTOMOTIVE ELECTRICITY				
23951 8:00-11:15AM Sat Castro,W AT 11					Transfer CSU				
11:15- 3:00PM Sat Castro,W AT 11					Recommendation: AUTO 100 or AUTO 151 or equivalent with a grade of Credit or "C" or higher				
(Bilingual/Spanish)					NOTE: a material fee of \$15.00 is required for AUTO 161				
Class#23951 meets 01/09/2006-05/14/2006					21920 8:00-10:00AM F Berklite,S AT 14				
AUTO 110 - 5.0 UNITS AUTOMOTIVE ENGINES					12:30- 2:54PM MTWTh Berklite,S AT 14				
Transfer CSU					10:00-12:00PM F Berklite,S AT 14				
Recommendation: AUTO 100 or equivalent with a grade of Credit or "C" or higher.					2:54- 4:30PM MTWTh Berklite,S AT 14				
NOTE: a material fee of \$15.00 is required for AUTO 110					22167 12:30- 2:54PM MTWTh Aragon,R AT 14				
21340 6:30- 8:30PM MW Vasilik,R AT 21					2:54- 4:30PM MTWTh Aragon,R AT 14				
8:30-10:30PM MW Vasilik,R AT 21					Class#22167 meets 03/13/2006-05/19/2006				
AUTO 120 - 5.0 UNITS AUTOMATIC TRANSMISSIONS/TRANSAXLES					AUTO 170 - 4.0 UNITS AUTOMOTIVE AIR CONDITIONING				
Transfer CSU					Transfer CSU				
Recommendation: AUTO 100 or equivalent with a grade of Credit or "C" or higher, or appropriate work experience.					Prerequisite: AUTO 130 or equivalent with a grade of Credit or "C" or higher, or appropriate work experience.				
NOTE: a material fee of \$15.00 is required for AUTO 120					NOTE: a material fee of \$15.00 is required for AUTO 170				
21344 6:30- 8:30PM TTh Jacobo,C AT 10					21342 7:00- 8:30PM MW Bender,W AT 10				
8:30-10:30PM TTh Jacobo,C AT 10					8:30-10:00PM MW Bender,W AT 10				
AUTO 121 - 6.0 UNITS DRIVETRAIN TRANSMISSIONS AND AXLES					21921 8:00-10:00AM F Taylor,K AT 10				
Transfer CSU					12:30- 2:30PM MTWTh Taylor,K AT 10				
Recommendation: AUTO 181 or equivalent with a grade of Credit or "C" or higher.					10:00-12:00PM F Taylor,K AT 10				
NOTE: a material fee of \$15.00 is required for AUTO 121					2:30- 4:30PM MTWTh Taylor,K AT 10				

Attendance is mandatory (including wait listed students). Failure to appear will jeopardize your official enrollment.

Class#	Time	Day	Instructor	Room	Class#	Time	Day	Instructor	Room
--------	------	-----	------------	------	--------	------	-----	------------	------

AUTO 181 - 6.0 UNITS ELECTRONIC ENGINE MANAGEMENT SYSTEMS-CORPORATE

Transfer CSU
Corequisite: AUTO 73/74.
Recommendation: AUTO 100 or equivalent with a grade of Credit or "C" or higher

NOTE: a material fee of \$15.00 is required for AUTO 181

23163	8:00-10:00AM	F	Baron,T	AT 26
	12:30- 2:30PM	MTWTh	Baron,T	AT 26
	10:00-12:00PM	F	Baron,T	AT 26
22169	2:30- 4:30PM	MTWTh	Baron,T	AT 26
	8:00-10:00AM	F	Gonzalez,J	AT 26
	12:30- 2:30PM	MTWTh	Gonzalez,J	AT 26
	10:00-12:00PM	F	Gonzalez,J	AT 26
	2:30- 4:30PM	MTWTh	Gonzalez,J	AT 26

AUTO 195 - 3.0 UNITS AUTOMOTIVE CUSTOMER RELATIONS

Transfer CSU
Recommendation: Employment in an automotive repair facility or full-time automotive student.

NOTE: a material fee of \$15.00 is required for AUTO 195

23179	7:00-10:00PM	W	Supple,M	AT66B
-------	--------------	---	----------	-------

AUTO 211 - 5.0 UNITS HIGH PERFORMANCE ENGINES

Transfer CSU
Recommendation: Appropriate work experience.

NOTE: a material fee of \$15.00 is required for AUTO 211

21343	6:30- 8:30PM	TTh	Barlow,C	AT 21
	8:30-10:30PM	TTh	Barlow,C	AT 21

AUTO 212 - 2.0 UNITS AUTOMOTIVE SPECIALTY

Transfer CSU
Prerequisite: AUTO 210 or equivalent with grades of Credit or "C" or higher, or appropriate work experience.

NOTE: a material fee of \$15.00 is required for AUTO 212

21345	6:30- 9:30PM	TTh	Barlow,C	AT 24
-------	--------------	-----	----------	-------

AUTO 280 - 4.0 UNITS DIAGNOSTIC ENGINE PERFORMANCE

Transfer CSU
Recommendation: AUTO 100 or equivalent with a grade of Credit or "C" or higher, or appropriate work experience.

NOTE: a material fee of \$15.00 is required for AUTO 280

23177	6:30- 8:00PM	TTh	Rudd Jr.,J	AT 26
	8:00- 9:30PM	TTh	Rudd Jr.,J	AT 26

AUTO 281 - 5.0 UNITS EMISSION CONTROL SYSTEMS -1997 STANDARDS

Transfer CSU
Recommendation: AUTO 100 or equivalent with a grade of Credit or "C" or higher.

NOTE: a material fee of \$15.00 is required for AUTO 281

21341	6:30- 8:30PM	MW	Baron,T	AT 26
	8:30-10:30PM	MW	Baron,T	AT 26

BUSINESS ADMINISTRATION

BA 50 - 3.0 UNITS MATH FOR BUSINESS AND FINANCE

23352 3.0 HRS ARR (OL) Livingston,R ONLINE
Orientation: Email instructor at blivingston@cerritos.edu or go to <http://www.cerritos.edu/blivingston>

23975 3.6 HRS ARR (OL) STAFF ONLINE
Orientation: Email instructor at blivingston@cerritos.edu or go to <http://www.cerritos.edu/blivingston>
Class#23975 meets 01/30/2006-05/19/2006

BA 52 - 3.0 UNITS FUND IMPORTING/EXPORTING

Transfer CSU
23353 7:00-10:00PM Th STAFF SS312

BA 100 - 3.0 UNITS FUNDAMENTALS OF BUSINESS

Transfer UC, CSU
20234 8:00- 9:30AM MW Finkelstein,H BE 2
20235 9:30-11:00AM MW Blackmun,E SS312
20236 12:30- 2:00PM MW Finkelstein,H BE 2
20237 12:30- 2:00PM TTh STAFF BE 2
21346 5:30- 7:00PM TTh STAFF SS309
21347 7:00-10:00PM T Livingston,R LA 2
23354 3.0 HRS ARR (OL) Livingston,R ONLINE

Orientation: Email instructor at blivingston@cerritos.edu or go to <http://www.cerritos.edu/blivingston>

23935 7:00-10:00PM M Livingston,R SS307
23976 3.6 HRS ARR (OL) STAFF ONLINE

Orientation: Email instructor at blivingston@cerritos.edu or go to <http://www.cerritos.edu/blivingston>
Class#23976 meets 01/30/2006-05/19/2006

BA 101 - 3.0 UNITS INTERNATIONAL BUSINESS

Transfer CSU
20238 9:30-11:00AM TTh Blackmun,E SS312
21348 7:00-10:00PM M Blackmun,E SS312

BA 106 - 3.0 UNITS HUMAN RESOURCE MANAGEMENT

Transfer CSU
24030 6:00- 9:00PM M STAFF (HYBRID) ALBR*
Orientation: Monday, March 13th, from 6:00-9:00PM at Albertsons. 1421 West Manhattan Avenue, Fullerton.
Class#24030 meets 03/13/2006-05/19/2006

BA 107 - 3.0 UNITS HUMAN RELATIONS IN BUS

Transfer CSU
22290 6:00- 9:00PM M STAFF ALBR*
Orientation: Monday, January 9th, from 6:00-9:00PM at Albertsons. 1421 West Manhattan Avenue, Fullerton.
Class#22290 meets 01/09/2006-03/10/2006

BA 110 - 3.0 UNITS ADVERTISING

Transfer CSU
20239 11:00-12:30PM MW Blackmun,E SS312

BA 111 - 3.0 UNITS BUSINESS LAW (CAN BUS 8)

Transfer UC, CSU
20240 8:00- 9:30AM MW Blackmun,E SS312
20241 9:30-11:00AM MW Finkelstein,H BE 2
20242 11:00-12:30PM MW Finkelstein,H BE 2
20243 9:30-11:00AM TTh Stein,G BE 3
21350 5:30- 7:00PM MW Stein,G BE 3
21351 7:00-10:00PM M Pribble,M BE 3
21352 7:00-10:00PM W Pribble,M SS307
23355 3.0 HRS ARR (OL) Pribble,M ONLINE

Orientation: Tuesday, January 10th, from 5:00-6:00PM in BE16.

23356 3.0 HRS ARR (OL) Pribble,M ONLINE
Orientation: Tuesday, January 10th, from 6:00-7:00PM in BE16.

BA 113 - 3.0 UNITS LEGAL ENVIRONMENT OF BUS

Transfer UC, CSU
20244 9:30-11:00AM TTh Finkelstein,H BE 2
21353 7:00-10:00PM T STAFF BE 3

Attendance is mandatory (including wait listed students). Failure to appear will jeopardize your official enrollment.

Class#	Time	Day	Instructor	Room	Class#	Time	Day	Instructor	Room
BA 114 - 3.0 UNITS MARKETING					BA 156 - 3.0 UNITS MOTIVATIONAL SKILLS/MGRS				
Transfer CSU					Transfer CSU				
20245	8:00- 9:30AM	TTh	Blackmun,E	SS312	23361	3.0 HRS ARR (OL)	STAFF		ONLINE
21354	7:00-10:00PM	W	Blackmun,E	SS312	Orientation: Email instructor at blivingston@cerritos.edu or go to http://www.cerritos.edu/blivingston				
21355	6:00- 9:00PM	W	STAFF (HYBRID)	RALP*	23362	3.0 HRS ARR (OL)	STAFF		ONLINE
Orientation: Wednesday, January 11th, from 6:00-9:00PM at Ralphs. 1100 W. Artesia, Compton.					23363	3.0 HRS ARR (OL)	STAFF		ONLINE
Class#21355 meets 01/09/2006-03/10/2006					Orientation: Email instructor at blivingston@cerritos.edu or go to http://www.cerritos.edu/blivingston				
BA 115 - 3.0 UNITS MANAGEMENT-BUSINESS					23984 3.6 HRS ARR (OL) STAFF ONLINE				
Transfer CSU					Orientation: Email instructor at blivingston@cerritos.edu or go to http://www.cerritos.edu/blivingston				
21356	7:00-10:00PM	W	STAFF	BE 3	Class#23984 meets 01/30/2006-05/19/2006				
23359	11:00-12:30PM	TTh	STAFF	BE 3	BA 171 - 1.0 UNIT WORK EXPERIENCE/BUS ADMIN				
23357	3.6 HRS ARR (OL)		Livingston,R	ONLINE	Transfer CSU				
Orientation: Email instructor at blivingston@cerritos.edu or go to http://www.cerritos.edu/blivingston					Recommendation: None.				
Class#23357 meets 01/30/2006-05/19/2006					20247	4:30- 5:30PM	W	Livingston,R	BE 8
23358	3.6 HRS ARR (OL)		STAFF	ONLINE	22170	4:30- 5:30PM	W	Livingston,R	BE 8
Orientation: Email instructor at blivingston@cerritos.edu or go to http://www.cerritos.edu/blivingston					Class#22170 meets 01/30/2006-05/19/2006				
Class#23358 meets 01/30/2006-05/19/2006					BA 172 - 2.0 UNITS WORK EXPERIENCE/BUS ADMIN				
23368	3.6 HRS ARR (OL)		STAFF	ONLINE	Transfer CSU				
Orientation: Email instructor at blivingston@cerritos.edu or go to http://www.cerritos.edu/blivingston					Recommendation: None.				
Class#23368 meets 01/30/2006-05/19/2006					21360	4:30- 5:30PM	W	Livingston,R	BE 8
BA 117 - 3.0 UNITS INTRO TO SUPERVISION					22171	4:30- 5:30PM	W	Livingston,R	BE 8
Transfer CSU					Class#22171 meets 01/30/2006-05/19/2006				
21357	7:00-10:00PM	Th	STAFF	SS313	BA 173 - 3.0 UNITS WORK EXP/BUS ADM				
BA 120 - 3.0 UNITS MGMT-ACT & INTERNAL CONTRL					Transfer CSU				
Transfer CSU					21361 4:30- 5:30PM W Livingston,R BE 8				
23360	3.0 HRS ARR (OL)		STAFF	ONLINE	22172	4:30- 5:30PM	W	Livingston,R	BE 8
Orientation: Email instructor at blivingston@cerritos.edu or go to http://www.cerritos.edu/blivingston					Class#22172 meets 01/30/2006-05/19/2006				
23981	3.6 HRS ARR (OL)		STAFF	ONLINE	BA 174 - 4.0 UNITS WORK EXP/BUS ADM				
Orientation: Email instructor at blivingston@cerritos.edu or go to http://www.cerritos.edu/blivingston					Transfer CSU				
Class#23981 meets 01/30/2006-05/19/2006					21362	4:30- 5:30PM	W	Livingston,R	BE 8
BA 123 - 3.0 UNITS FUNDAMENTALS OF RETAILING					22173	4:30- 5:30PM	W	Livingston,R	BE 8
Transfer CSU					Class#22173 meets 01/30/2006-05/19/2006				
23369	6:00- 9:00PM	W	STAFF	RALP*	BCOM 46 - 3.0 UNITS BUSINESS COMMUNICATIONS				
Orientation: Wednesday, March 15th, from 6:00-9:00PM at Ralphs. 1100 W. Artesia, Compton.					23288 3.0 HRS ARR (OL) Sharp,M ONLINE				
Class#23369 meets 03/13/2006-05/19/2006					Mandatory Orientation: Thursday, January 12th from 8:00-9:00AM in BE16				
BA 132 - 3.0 UNITS COMPUTER APPLICATIONS/MGRS					23289 3.0 HRS ARR (OL) Sharp,M ONLINE				
Transfer CSU					Mandatory Orientation: Thursday, January 12th from 8:00-9:00AM in BE16				
21358	4.0 HRS ARR (OL)		Moriarty,C	ONLINE	21363	6:00- 9:45PM	T	Sharp,M	SS313
Orientation: Email instructor at cmoriarty@cerritos.edu or go to http://www.cerritos.edu/cmoriarty					Class#21363 meets 01/30/2006-05/19/2006				
23932	4.0 HRS ARR (OL)		Elizondo,S	ONLINE	23290	3.6 HRS ARR (OL)		Sharp,M	ONLINE
Orientation: Email instructor at selizondo@cerritos.edu or go to http://www.cerritos.edu/selizondo					Mandatory Orientation: Tuesday, January 31st, from 7:00-8:00PM in SS313				
23977	4.8 HRS ARR (OL)		STAFF	ONLINE	Class#23290 meets 01/30/2006-05/19/2006				
Orientation: Email instructor at blivingston@cerritos.edu or go to http://www.cerritos.edu/blivingston					BCOM 147 - 3.0 UNITS BUSINESS COMMUNICATIONS				
Class#23977 meets 01/30/2006-05/19/2006					Transfer CSU				
BA 153 - 3.0 UNITS SMALL BUSINESS MANAGEMENT					Prerequisite: BCOM 46 or equivalent with a grade of Credit or "C" or higher.				
Transfer CSU					Recommendation: BCOM 151 and ENGL 100 or equivalent with grades of Credit or "C" or higher.				
NOTE: a material fee of \$3.00 is required for BA 153					21364	7:00-10:00PM	Th	Lantz,K	BE 13
20246	8:00- 9:30AM	TTh	Finkelstein,H	BE 2	23301	3.6 HRS ARR (OL)	STAFF		ONLINE
	+ 1.0 HRS ARR		Finkelstein,H	BE 2	Mandatory Orientation: Friday, February 3rd, from 1:30-2:30PM in BE14.				
23364	4.0 HRS ARR (OL)		Livingston,R	ONLINE	Class#23301 meets 01/30/2006-05/19/2006				
Orientation: Email instructor at blivingston@cerritos.edu or go to http://www.cerritos.edu/blivingston									
23366	7:00-10:00PM	Th	STAFF	BE 1					
	+ 1.0 HRS ARR		STAFF						
23982	4.8 HRS ARR (OL)		STAFF	ONLINE					
Orientation: Email instructor at blivingston@cerritos.edu or go to http://www.cerritos.edu/blivingston									
Class#23982 meets 01/30/2006-05/19/2006									

BUSINESS COMMUNICATIONS

Attendance is mandatory (including wait listed students). Failure to appear will jeopardize your official enrollment.

Class#	Time	Day	Instructor	Room	Class#	Time	Day	Instructor	Room
--------	------	-----	------------	------	--------	------	-----	------------	------

BUSINESS COMPUTERIZED OFFICE TECHNOLOGIES

BCOT 3T - 0.5 UNIT BUSINESS COMMUNICATIONS, WORD PROCESSING, OR KEYBOARDING TUT

NOTE: a material fee of \$1.00 is required for BCOT 3T

21365 2.0 HRS ARR STAFF BE 16
Class#21365 meets 01/09/2006-05/19/2006

BCOT 7T - 0.5 UNIT INDIVIDUALIZED COMPUTER LITERACY SKILLS

23302 1.1 HRS ARR STAFF BE 16
Class#23302 meets 01/09/2006-05/19/2006

BCOT 52 - 2.0 UNITS DATA ENTRY

NOTE: a material fee of \$2.00 is required for BCOT 52

23303 8.0 HRS ARR (OL) Davis,R ONLINE
Mandatory Orientation: Thursday, January 12th, from 3:00-4:30PM in BE14.
Class#23303 meets 01/09/2006-03/10/2006

BCOT 53 - 2.0 UNITS ADVANCED DATA ENTRY

Prerequisite: BCOT 52 or equivalent with a grade of credit or "C" or higher.
Recommendation: Ability to type 30 wpm and familiarity with the microcomputer, email, and email attachments, and to be able to complete assignments in a timely manner.

23305 8.0 HRS ARR (OL) Davis,R ONLINE
Mandatory Orientation: Thursday, March 16th, from 3:00-4:30PM in BE14.
Class#23305 meets 03/13/2006-05/19/2006

BCOT 61 - 2.0 UNITS TYPE/KEYBOARD REVIEW

Recommendation: Concurrent enrollment in BCOT 3T.

NOTE: a material fee of \$2.00 is required for BCOT 61

20249 11:00-12:00PM MW Elizondo,S BE 14
12:00-12:30PM MW Elizondo,S BE 14

21366 5:00- 6:00PM MW Elizondo,S BE 14
6:00- 6:30PM MW Elizondo,S BE 14

21367 5:00- 6:00PM MW Elizondo,S BE 14
6:00- 6:30PM MW Elizondo,S BE 14

(Bilingual/Spanish)

21368 3.0 HRS ARR (OL) Sharp,M ONLINE
Mandatory Orientation: Thursday, January 12th, from 10:00-11:00AM in BE16.

BCOT 62 - 1.0 UNIT COMPUTER KEYBOARDING

Recommendation: Concurrent enrollment in BCOT 3T.

NOTE: a material fee of \$1.00 is required for BCOT 62

21922 8:00-10:00AM T Moriarty,C BE 14
10:00-11:00AM T Moriarty,C BE 14

Class#21922 meets 01/09/2006-03/10/2006

22113 3.0 HRS ARR (OL) Sharp,M ONLINE
Mandatory Orientation: Thursday, January 12th, from 9:00-10:00AM in BE14..

Class#22113 meets 01/09/2006-03/10/2006

22114 3.0 HRS ARR (OL) Sharp,M ONLINE
Mandatory Orientation: Thursday, March 16th, from 8:30-9:30AM in BE14.

Class#22114 meets 03/13/2006-05/19/2006

BCOT 70 - 4.0 UNITS MEDICAL MACHINE TRANSCRIPT

Prerequisite: BCOT 61 or BCOT 131, BCOT 162, BCOM 46, and MA 161 or equivalent with grades of Credit or "C" or higher.

Recommendation: Concurrent enrollment in BCOT 3T and the ability to type 30 wpm.

NOTE: a material fee of \$4.00 is required for BCOT 70

23307 6.0 HRS ARR (OL) Sharp,M ONLINE
Mandatory Orientation: Email instructor prior to January 10th at msharp@cerritos.edu

BCOT 89 - 3.5 UNITS INTERNET COMM TOOLS

Recommendation: BCOT 62 and concurrent enrollment in BCOT 3T.

NOTE: a material fee of \$4.00 is required for BCOT 89

23311 10.0 HRS ARR (OL) Soden,B ONLINE
Mandatory Orientation: Friday, January 13th, from 8:00-9:00AM in BE17.
Class#23311 meets 01/09/2006-03/10/2006

BCOT 96 - 1.5 UNITS POWERPOINT CORE/EXPERT

Recommendation: Concurrent enrollment in BCOT 3T.

NOTE: a material fee of \$2.00 is required for BCOT 96

22293 5.0 HRS ARR (OL) Soden,B ONLINE
Mandatory Orientation: Friday, January 13th, from 9:00-10:00AM in BE17.
Class#22293 meets 01/09/2006-03/10/2006

BCOT 97 - 1.5 UNITS MICRO OUTLOOK CORE LEVEL

Recommendation: Concurrent enrollment in BCOT 3T.

NOTE: a material fee of \$2.00 is required for BCOT 97

23313 5.0 HRS ARR (OL) Soden,B ONLINE
Mandatory Orientation: Friday, March 17th, from 8:00-9:30AM in BE17.
Class#23313 meets 03/13/2006-05/19/2006

BCOT 112 - 3.5 UNITS MICROSOFT WORD WINDOWS

Transfer CSU

Recommendation: Ability to type 30 wpm and concurrent enrollment in BCOT 3T.

NOTE: a material fee of \$4.00 is required for BCOT 112

21369 7:30- 9:00PM TTh Elizondo,S BE 14
9:00-10:00PM TTh Elizondo,S BE 14

23317 5.0 HRS ARR (OL) Soden,B ONLINE
Mandatory Orientation: Thursday, January 12th, from 8:00-9:00AM in BE17.

+ 2.0 HRS ARR Soden,B ONLINE

23910 7:30- 9:00PM TTh Elizondo,S BE 14
9:00-10:00PM TTh Elizondo,S BE 14

BCOT 113 - 3.5 UNITS MICROSOFT EXCEL

Transfer CSU

Recommendation: Concurrent enrollment in BCOT 3T.

NOTE: a material fee of \$4.00 is required for BCOT 113

21370 7:30- 9:00PM MW Elizondo,S BE 14
9:00-10:00PM MW Elizondo,S BE 14

21371 7:30- 9:00PM MW Elizondo,S BE 14
9:00-10:00PM MW Elizondo,S BE 14

(Bilingual/Spanish)

23327 5.0 HRS ARR (OL) Moriarty,C ONLINE
Mandatory Orientation: Friday, January 13th, from 10:30-11:30AM in BE14.

23325 6.0 HRS ARR (OL) Moriarty,C ONLINE
Mandatory Orientation: Thursday, February 2nd, from 9:00-10:00AM in BE14.

Class#23325 meets 01/30/2006-05/19/2006

Attendance is mandatory (including wait listed students). Failure to appear will jeopardize your official enrollment.

Class#	Time	Day	Instructor	Room	Class#	Time	Day	Instructor	Room
BCOT 114 - 3.5 UNITS INTRO MICROSOFT OFFICE Transfer CSU Recommendation: Ability to type 30 wpm and concurrent enrollment in BCOT 3T.					BCOT 135 - 1.0 UNIT TYPWRGTG SPEED/CONTROL BLDG Transfer CSU Recommendation: Concurrent enrollment in BCOT 3T.				
NOTE: a material fee of \$4.00 is required for BCOT 114					NOTE: a material fee of \$1.00 is required for BCOT 135				
23321	5.0 HRS ARR	(OL)	Moriarty,C	ONLINE	22295	3.0 HRS ARR	(OL)	Soden,B	ONLINE
Mandatory Orientation: Friday, January 13th, from 12:00-1:00PM in BE14.					Mandatory Orientation: Friday, January 13th, from 10:30-11:30AM in BE17. Class#22295 meets 01/09/2006-03/10/2006				
BCOT 115 - 3.5 UNITS ADVANCED MICROSOFT OFFICE Transfer CSU Prerequisite: BCOT 114 or equivalent with a grade of Credit of "C" or higher. Recommendation: Concurrent enrollment in BCOT 3T.					22174 3.0 HRS ARR (OL) Soden,B ONLINE Mandatory Orientation: Friday, March 17th, from 9:30-10:30AM in BE17. Class#22174 meets 03/13/2006-05/19/2006				
NOTE: a material fee of \$4.00 is required for BCOT 115					22294 8:00-10:00AM T Moriarty,C BE 14 10:00-11:00AM T Moriarty,C BE 14 Class#22294 meets 03/13/2006-05/19/2006				
23323	5.0 HRS ARR	(OL)	Moriarty,C	ONLINE	BCOT 161 - 1.0 UNIT PRINCIPLES OF FILING Transfer CSU Recommendation: Concurrent enrollment in BCOT 3T.				
Mandatory Orientation: Friday, January 13th, from 12:00-1:00PM in BE14.					23331	3.0 HRS ARR	(OL)	Soden,B	ONLINE
BCOT 116 - 1.5 UNITS DESKTOP PUBLISHING WORD Transfer CSU Prerequisite: BCOT 112 or equivalent with a grade of Credit of "C" higher. Recommendation: BCOT 51 or equivalent with a grade of Credit or "C" or higher.					Mandatory Orientation: Friday, January 13th, from 12:00-1:00PM in BE17. Class#23331 meets 01/09/2006-03/10/2006				
NOTE: a material fee of \$2.00 is required for BCOT 116					BCOT 162 - 3.0 UNITS BUS SPELL & PROOFREAD SKLS Transfer CSU Recommendation: Concurrent enrollment in BCOT 3T.				
23315	5.0 HRS ARR	(OL)	Soden,B	ONLINE	23334	3.0 HRS ARR	(OL)	Soden,B	ONLINE
Mandatory Orientation: Friday, March 17th, from 8:00-9:30AM in BE17. Class#23315 meets 03/13/2006-05/19/2006					Mandatory Orientation: Thursday, January 12th, from 9:00-10:00AM in BE17.				
BCOT 117 - 1.5 UNITS INTRO MICROSOFT PUBLISHER Transfer CSU Recommendation: Concurrent enrollment in BCOT 3T.					23333	3.6 HRS ARR	(OL)	Soden,B	ONLINE
NOTE: a material fee of \$2.00 is required for BCOT 117					Mandatory Orientation: Friday, February 3rd, from 8:00-9:00AM in BE17. Class#23333 meets 01/30/2006-05/19/2006				
23309	5.0 HRS ARR	(OL)	Soden,B	ONLINE	BCOT 163 - 4.5 UNITS MACHINE TRANSCRIPTION Transfer CSU Prerequisite: BCOT 61 or BCOT 131, BCOT 162 and BCOM 46 or equivalent courses with grades of Credit or "C" or higher. Ability to type 30 wpm. Recommendation: Concurrent enrollment in BCOT 3T.				
Mandatory Orientation: Friday, January 13th, from 9:00-10:30AM in BE17. Class#23309 meets 01/09/2006-03/10/2006					NOTE: a material fee of \$4.00 is required for BCOT 163				
BCOT 131 - 3.5 UNITS BEGINNING TYPEWRITING Transfer CSU Recommendation: Concurrent enrollment in BCOT 3T.					23319	6.0 HRS ARR	(OL)	Soden,B	ONLINE
NOTE: a material fee of \$4.00 is required for BCOT 131					Mandatory Orientation: Email instructor prior to January 10th at bread@cerritos.edu				
20250	11:00-12:30PM	MW	Elizondo,S	BE 14	BCOT 173 - 3.0 UNITS WORK EXP/BUS ADMIN SUP SYS Transfer CSU				
	12:30- 1:30PM	MW	Elizondo,S	BE 14	23335	3:00- 4:00PM	W	Elizondo,S	BE 14
21372	5:00- 6:30PM	MW	Elizondo,S	BE 14	BCOT 174 - 4.0 UNITS WORK EXP/BUS ADMIN SUP SYS Transfer CSU				
	6:30- 7:30PM	MW	Elizondo,S	BE 14	23336	3:00- 4:00PM	W	Elizondo,S	BE 14
21373	5:00- 6:30PM	MW	Elizondo,S	BE 14	BIOL 105 - 3.0 UNITS MAN AND ENVIRONMENT Transfer UC, CSU				
	6:30- 7:30PM	MW	Elizondo,S	BE 14	20252	8:00- 9:30AM	MW	Fox,A	CB104
(Bilingual/Spanish)					20253	8:00- 9:30AM	TTh	Crouch,C	CB104
21374	5.0 HRS ARR	(OL)	Sharp,M	ONLINE	21375	7:00-10:00PM	T	Leipzig,V	CB104
Mandatory Orientation: Thursday, January 12th, from 10:00-11:00AM in BE14.					21376	6:00- 9:00PM	F	Price,T	CB104
23337	5.0 HRS ARR	(OL)	Sharp,M	ONLINE	BIOL 115 - 3.0 UNITS MARINE BIOLOGY Transfer UC, CSU				
Mandatory Orientation: Thursday, January 12th, from 10:00-11:00AM in BE14.					20254	12:00- 2:00PM	F	Crouch,C	NS 11
BCOT 133 - 3.5 UNITS INTERMEDIATE TYPEWRITING Transfer CSU Prerequisite: BCOT 131 or BCOT 61 or equivalent with a grade of Credit or "C" or higher. Ability to type 30 wpm. Recommendation: Concurrent enrollment in BCOT 3T.					2:00- 5:00PM F Crouch,C NS 11				
NOTE: a material fee of \$4.00 is required for BCOT 133					BIOL 120 - 4.0 UNITS INTRO TO BIOLOGICAL SCI Transfer UC, CSU (CAN BIOL 2) Prerequisite: Satisfactory completion of the English Placement Process or ENGL 52 or equivalent with a grade of Credit or "C" or higher.				
23329	5.0 HRS ARR	(OL)	STAFF	ONLINE	20256	11:00-12:30PM	MW	Covill,M	HS102
Mandatory Orientation: Friday, January 13th, from 9:00-10:00AM in BE14.					PLEASE ENROLL IN LAB SECTION OF YOUR CHOICE. THE LECTURE SECTION #20256 WILL AUTOMATICALLY BE ASSIGNED.				
Attendance is mandatory (including wait listed students). Failure to appear will jeopardize your official enrollment.					20259	12:30- 3:30PM	M	Covill,M	PS 16

BIOLOGY

Class#	Time	Day	Instructor	Room	Class#	Time	Day	Instructor	Room
20260	3:30- 6:30PM	M	Harris,L	PS 16	BL 56 - 3.0 UNITS INTRO COMP LEGAL SOFTWARE				
20261	8:00-11:00AM	T	Fox,A	PS 16	NOTE: a material fee of \$3.00 is required for BL 56				
20264	8:00-11:00AM	W	Boardman,C	PS 16	20277	9:30-11:00AM	MW	Mullin,M	LC 22
20265	12:30- 3:30PM	W	Boardman,C	PS 16		+ 1.0 HRS ARR		Mullin,M	LC 22
20266	3:30- 6:30PM	W	STAFF	PS 16	21383	7:00-10:00PM	T	STAFF	LC 22
20267	8:00-11:00AM	Th	Palmier,C	PS 16		+ 1.0 HRS ARR		STAFF	LC 22
20257	9:30-11:00AM	TTh	Boardman,C	HS102	21384	7:00-10:00PM	Th	Mullin,M	LC 22
	Targeted for FUTURE TEACHERS but open to all students. PLEASE ENROLL IN LAB SECTION OF YOUR CHOICE. THE LECTURE SECTION #20257 WILL AUTOMATICALLY BE ASSIGNED.					+ 1.0 HRS ARR		Mullin,M	LC 22
20258	9:00-12:00PM	M	Sanchez Duran,J	PS 16	BL 57 - 3.0 UNITS LEGAL DOCUMENT PRODUCTION				
20262	12:30- 3:30PM	T	Fox,A	PS 16	NOTE: a material fee of \$3.00 is required for BL 57				
20263	3:30- 6:30PM	T	Covill,M	PS 16	23370	7:00-10:00PM	W	STAFF	LC 22
20268	12:30- 3:30PM	Th	Johnson,W	PS 16		+ 1.0 HRS ARR		STAFF	LC 22
20269	3:30- 6:30PM	Th	Leipzig,V	PS 16	BL 100 - 3.0 UNITS INTRODUCTION TO CALIFORNIA CIVIL PROCEDURES				
20270	8:00-11:00AM	F	Palmier,C	PS 16	Transfer CSU Recommendation: BL 56 with a grade of Credit or "C" or higher.				
21377	5:30- 7:00PM	TTh	Padilla,J	HS102	NOTE: a material fee of \$3.00 is required for BL 100				
	PLEASE ENROLL IN LAB SECTION OF YOUR CHOICE. THE LECTURE SECTION #21377 WILL AUTOMATICALLY BE ASSIGNED.				20278	8:00- 9:30AM	TTh	Stein,G	LC 22
21378	7:00-10:00PM	M	Leipzig,V	PS 16		+ 1.0 HRS ARR		Stein,G	LC 22
21379	7:00-10:00PM	T	STAFF	PS 16	21385	7:00-10:00PM	M	Stein,G	LC 22
21380	7:00-10:00PM	W	Mastro,E	PS 16		+ 1.0 HRS ARR		Stein,G	LC 22
21381	7:00-10:00PM	Th	Tamminga,S	PS 16	BL 101 - 3.0 UNITS INTRODUCTION TO LAW				
	BIOL 180L - 1.0 UNIT LIFE SCIENCE PREPARATION Transfer CSU Prerequisite: BIOL 120 or equivalent with a grade of Credit or "C" or higher.				20279	9:30-11:00AM	TTh	STAFF	LC 22
23523	3.0 HRS ARR		Lepere,S		21386	7:00-10:00PM	T	STAFF	CE 7
	BIOL 200 - 5.0 UNITS PRINCIPLES OF BIOLOGY Transfer UC, CSU (CAN BIOL SEQ A) Prerequisite: CHEM 111 or equivalent with a grade of Credit or "C" or higher or concurrent enrollment. BIOL 120 or ZOOL 120 or BOT 120 or equivalent with a grade of Credit or "C" or higher.				23375	3.0 HRS ARR	(OL)	STAFF	ONLINE
20271	11:00-12:30PM	MW	Johnson,W	NS 11	Orientation: Thursday, January 12th, from 5:00-6:00PM in BE16.				
	1:00- 4:00PM	MW	Johnson,W	NS 11	23377	3.0 HRS ARR	(OL)	STAFF	ONLINE
	BIOL 201 - 5.0 UNITS PRINCIPLES OF BIOLOGY Transfer UC, CSU (CAN BIOL SEQ A) Prerequisite: CHEM 111 or equivalent with a grade of Credit or "C" or higher. BIOL 120 or ZOOL 120 or BOT 120 or equivalent with a grade of Credit or "C" or higher.				Orientation: Thursday, January 12th, from 6:00-7:00PM in BE16.				
20273	12:30- 2:00PM	MW	Boyle,J	SS141	BL 102 - 3.0 UNITS ADVANCED CALIFORNIA CIVIL PROCEDURES				
20274	2:00- 5:00PM	MW	Boyle,J	NS 12	Transfer CSU Prerequisite: BL 100 with a grade of Credit or "C" or higher. Recommendation: BL 56 with a grade of Credit or "C" or higher.				
20275	8:00-11:00AM	TTh	STAFF	NS 12	Recommendation: BL 56 with a grade of Credit or "C" or higher.				
	BIOL 202 - 4.0 UNITS MOLECULAR BIOL/GENETICS Transfer UC, CSU Prerequisite: BIOL 201 and CHEM 211 or equivalent with grades of Credit or "C" or higher. CHEM 211 may be taken concurrently.				NOTE: a material fee of \$3.00 is required for BL 102				
21382	7:00- 9:00PM	MW	Hoang,A	NS 11	21387	7:00-10:00PM	M	STAFF	BE 8
	BIOL 250L - 1.0 UNIT SPECIAL TOPICS IN BIOLOGY Transfer UC, CSU Prerequisite: BIOL 120 or equivalent with a grade of Credit or "C" or higher.					+ 1.0 HRS ARR		STAFF	BE 8
23524	3.0 HRS ARR		Lepere,S		BL 103 - 3.0 UNITS LEGAL RESEARCH				
22175	3.6 HRS ARR		Lepere,S		Transfer CSU				
	Class#22175 meets 01/30/2006-05/19/2006				20280	8:00- 9:30AM	MW	Mullin,M	LC 22
					21388	7:00-10:00PM	W	STAFF	BE 8
					BL 104 - 3.0 UNITS ADVANCED LEGAL RESEARCH				
					Transfer CSU Prerequisite: BL 103 or equivalent with a grade of Credit of "C" or higher.				
					21389	7:00-10:00PM	Th	STAFF	BE 8
					BL 105 - 3.0 UNITS FED/CALIF EMPLOYMENT LAW				
					Transfer CSU				
					21390	5:00- 8:00PM	F	STAFF	BE 3
					BL 106 - 3.0 UNITS BANKRUPTCY LAW				
					Transfer CSU Recommendation: BL 56 with a grade of Credit or "C" or higher.				
					NOTE: a material fee of \$3.00 is required for BL 106				
					21391	7:00-10:00PM	W	Stein,G	BE 2
						+ 1.0 HRS ARR		Stein,G	BE 2
					NOTE: a material fee of \$1.00 is required for BL 1T				
20276	1.0 HRS ARR		Cooper,J	LC 22					

BUSINESS PARALEGAL

BL 1T - 0.5 UNIT LEGAL-COMPUTER TUTORIAL
Recommendation: BL 56 with a grade of Credit or "C" or higher.

NOTE: a material fee of \$1.00 is required for BL 1T

20276 1.0 HRS ARR Cooper,J LC 22

Attendance is mandatory (including wait listed students). Failure to appear will jeopardize your official enrollment.

Class#	Time	Day	Instructor	Room	Class#	Time	Day	Instructor	Room
BL 109 - 3.0 UNITS TORTS & PERSONAL INJURY Transfer CSU									
NOTE: a material fee of \$3.00 is required for BL 109									
21392	7:00-10:00PM	M	STAFF	BE 2					
	+ 1.0 HRS ARR		STAFF						
BL 112 - 3.0 UNITS ESTATE PLANNING FOR THE PARALEGAL Transfer CSU Recommendation: BL 56 with a grade of Credit or "C" or higher.									
NOTE: a material fee of \$3.00 is required for BL 112									
20281	7:00-10:00PM	T	Mullin,M	BE 2					
	+ 1.0 HRS ARR		Mullin,M	BE 2					
BL 113 - 3.0 UNITS FUNDAMENTALS OF ALTERNATE DISPUTE RESOLUTIONS Transfer CSU Recommendation: BL 56 with a grade of Credit or "C" or higher.									
NOTE: a material fee of \$3.00 is required for BL 113									
21393	7:00-10:00PM	Th	STAFF	BE 2					
	+ 1.0 HRS ARR		STAFF						
BL 115 - 3.0 UNITS ELDER LAW Transfer CSU									
NOTE: a material fee of \$3.00 is required for BL 115									
23380	5:30- 7:00PM	MW	STAFF	LC 22					
	+ 1.0 HRS ARR		STAFF	LC 22					
BL 120 - 1.5 UNITS LEGAL ETHICS Transfer CSU									
21394	5:30- 7:00PM	M	STAFF	BE 2					
BL 171 - 1.0 UNIT WORK EXPERIENCE/PARALEGAL Transfer CSU									
20282	4:30- 5:30PM	W	Stein,G	LC 22					
21395	4:30- 5:30PM	M	STAFF	LC 22					
23914	4:30- 5:30PM	T	Mullin,M	LC 22					
BL 172 - 2.0 UNITS WORK EXPERIENCE/PARALEGAL Transfer CSU									
20283	4:30- 5:30PM	W	Stein,G	LC 22					
21396	4:30- 5:30PM	M	STAFF	LC 22					
23915	4:30- 5:30PM	T	Mullin,M	LC 22					
BL 173 - 3.0 UNITS WORK EXPERIENCE/PARALEGAL Transfer CSU									
20284	4:30- 5:30PM	W	Stein,G	LC 22					
21397	4:30- 5:30PM	M	STAFF	LC 22					
23916	4:30- 5:30PM	T	Mullin,M	LC 22					
BL 174 - 4.0 UNITS WORK EXPERIENCE/PARALEGAL Transfer CSU									
20285	4:30- 5:30PM	W	Stein,G	LC 22					
21398	4:30- 5:30PM	M	STAFF	LC 22					
23917	4:30- 5:30PM	T	Mullin,M	LC 22					
BL 220 - 3.0 UNITS LANDLORD AND TENANT LAW Transfer CSU Recommendation: BL 56 with a grade of Credit or "C" or higher.									
NOTE: a material fee of \$3.00 is required for BL 220									
21399	5:30- 7:00PM	TTh	Mullin,M	LC 22					
	+ 1.0 HRS ARR		Mullin,M	LC 22					
BOTANY									
BOT 120 - 4.0 UNITS INTRO TO PLANT SCIENCE Transfer UC, CSU Prerequisite: Satisfactory completion of the English Placement Process or ENGL 52 or equivalent with a grade of Credit or "C" or higher.									
20286	12:30- 1:30PM	TTh	Boardman,C	NS 12					
	1:30- 4:30PM	TTh	Boardman,C	NS 12					
BUSINESS ACCOUNTING									
BUSA 1T - 0.5 UNIT ACCOUNTING MICROCOMPUTER TUTORIAL									
20288	2.0 HRS ARR		Schmidt,D	BE 11					
	(Lab time available: Tuesdays 5:00-7:00PM)								
21400	2.0 HRS ARR		Schmidt,D	BE 11					
	(Lab time available: Mon/Wed 8:30-9:30AM)								
21401	2.0 HRS ARR		Moloney,P	BE 10					
	(Lab time available: Wednesdays 5:00-7:00PM)								
21402	2.0 HRS ARR		Alenikov,T	BE 11					
	(Lab time available: Thursdays 5:00-7:00PM)								
21403	2.0 HRS ARR		STAFF	BE 10					
	(Lab time available: Mondays 5:00-7:00PM)								
22176	2.4 HRS ARR		Schmidt,D	BE 11					
	Class#22176 meets 01/30/2006-05/19/2006								
22296	2.4 HRS ARR		Schmidt,D	BE 11					
	Class#22296 meets 01/30/2006-05/19/2006								
21924	2.3 HRS ARR		Moody,L	BE 11					
	Lab time available: Saturdays 12:15-2:30PM								
	Class#21924 meets 01/09/2006-05/14/2006								
21925	4.0 HRS ARR		Schmidt,D	BE 11					
	Class#21925 meets 01/09/2006-03/10/2006								
22115	4.0 HRS ARR		Schmidt,D	BE 11					
	Class#22115 meets 01/09/2006-03/10/2006								
22177	4.0 HRS ARR		Schmidt,D	BE 11					
	Class#22177 meets 03/13/2006-05/19/2006								
22297	4.0 HRS ARR		Schmidt,D	BE 11					
	Class#22297 meets 03/13/2006-05/19/2006								
BUSA 2T - 0.5 UNIT ACCOUNTING TUTORIAL									
20289	2.0 HRS ARR		Farina,M	BE 6					
	(Lab time available: Mon/Wed 4:00-5:00PM)								
20290	2.0 HRS ARR		Farina,M	BE 6					
	(Lab time available Thursdays 5:00-7:00PM)								
21404	2.0 HRS ARR		Kieffer,K	BE 6					
	(Lab time available: Tues/Thur 3:00-4:00PM)								
23344	2.0 HRS ARR		Moloney,P	SS140					
	(Lab time available: Mondays 12:30-2:30PM)								
22178	2.4 HRS ARR		Farina,M	BE 6					
	Class#22178 meets 01/30/2006-05/19/2006								
22298	2.4 HRS ARR		Farina,M	BE 6					
	Class#22298 meets 01/30/2006-05/19/2006								
21926	4.0 HRS ARR		Farina,M	BE 6					
	Class#21926 meets 01/09/2006-03/10/2006								
22116	4.0 HRS ARR		Farina,M	BE 6					
	Class#22116 meets 01/09/2006-03/10/2006								
22179	4.0 HRS ARR		Farina,M	BE 6					
	Class#22179 meets 03/13/2006-05/19/2006								
22299	4.0 HRS ARR		Farina,M	BE 6					
	Class#22299 meets 03/13/2006-05/19/2006								
BUSA 60 - 1.5 UNITS QUICKBOOKS ACCOUNTING									
NOTE: a material fee of \$2.00 is required for BUSA 60									
22117	7:00-10:00PM	Th	Alenikov,T	BE 11					
	Class#22117 meets 01/09/2006-03/10/2006								

Attendance is mandatory (including wait listed students). Failure to appear will jeopardize your official enrollment.

Class#	Time	Day	Instructor	Room	Class#	Time	Day	Instructor	Room
22180	7:00-10:00PM	Th	Alenikov,T	BE 11	BUSA 130 - 3.0 UNITS PAYROLL ACCOUNTING Transfer CSU Prerequisite: BUSA 100 or BUSA 101 or equivalent with a grade of Credit or "C" or higher.				
Class#22180 meets 03/13/2006-05/19/2006					21418	7:00-10:00PM	T	Chowen,J	SS312
BUSA 61 - 1.5 UNITS TURBO TAX ACCOUNTING					BUSA 131 - 3.0 UNITS COMPUTER ACCOUNTING-IBM Transfer CSU Prerequisite: BUSA 100 or BUSA 101 or equivalent with a grade of Credit or "C" or higher.				
NOTE: a material fee of \$2.00 is required for BUSA 61					NOTE: a material fee of \$3.00 is required for BUSA 131				
21927	7:00-10:00PM	T	Kieffer,K	BE 10	21419	7:00-10:00PM	W	Moloney,P	BE 10
Class#21927 meets 01/09/2006-03/10/2006					BUSA 133 - 3.0 UNITS SPREADSHEET ACCOUNTING I Transfer CSU Prerequisite: BUSA 100 or equivalent with a grade of Credit or "C" or higher.				
22301	7:00-10:00PM	T	Kieffer,K	BE 10	NOTE: a material fee of \$3.00 is required for BUSA 133				
Class#22301 meets 03/13/2006-05/19/2006					20304	9:30-11:00AM	MW	Schmidt,D	BE 11
BUSA 100 - 3.0 UNITS INTRODUCTION TO ACCOUNTING Transfer CSU					21420	7:00-10:00PM	T	Kroll,S	BE 11
20291	8:00- 9:30AM	MW	Alenikov,T	SS308	21421	3.0 HRS ARR	(OL)	Schmidt,D	ONLINE
20292	9:30-11:00AM	MW	Alenikov,T	SS308	Visit http://www.cerritos.edu/dschmidt for class information.				
20293	11:00-12:30PM	MW	Moloney,P	SS140	21929	9:00-12:15 PM	Sat	Moody,L	BE 11
20294	8:00- 9:30AM	TTh	Chowen,J	SS141	Class#21929 meets 01/09/2006-05/14/2006				
20295	9:30-11:00AM	TTh	Chowen,J	SS141	BUSA 171 - 1.0 UNIT WORK EXP/ACCOUNTING Transfer CSU Recommendation: None.				
20296	12:30- 2:00PM	TTh	Alenikov,T	BE 6	22182	1.2 HRS ARR		Farina,M	
20297	3:30- 5:00PM	TTh	Farina,M	(HYBRID) BE 6	Class will meet in SS20. Class#22182 meets 01/30/2006-05/19/2006				
Orientation: Tuesday, January 10th, from 3:30-5:00PM. After 1st week class will meet on campus Thursdays only.					22303	1.2 HRS ARR		Farina,M	
21405	7:00-10:00PM	M	Stamos,C	BE 13	Class will meet in SS20. Class#22303 meets 01/30/2006-05/19/2006				
21406	5:30- 7:00PM	TTh	Kieffer,K	SS308	BUSA 172 - 2.0 UNITS WORK EXP/ACCOUNTING Transfer CSU Recommendation: None.				
21407	7:00-10:00PM	T	Schmidt,D	BE 6	22183	1.2 HRS ARR		Farina,M	
21408	7:00-10:00PM	W	STAFF	BE 1	Class will meet in SS20. Class#22183 meets 01/30/2006-05/19/2006				
21409	7:00-10:00PM	Th	Kieffer,K	SS308	22304	1.2 HRS ARR		Farina,M	
21410	6:00- 9:00PM	F	Means,R	BE 6	Class will meet in SS20. Class#22304 meets 01/30/2006-05/19/2006				
22181	1:00- 3:00PM	TTh	Moloney,P	SS308	BUSA 173 - 3.0 UNITS WORK EXPERIENCE/ACCOUNTING Transfer CSU				
Class#22181 meets 01/30/2006-05/19/2006					22184	1.2 HRS ARR		Farina,M	
22302	6:00- 9:45PM	T	STAFF	BE 13	Class will meet in SS20. Class#22184 meets 01/30/2006-05/19/2006				
Class#22302 meets 01/30/2006-05/19/2006					22305	1.2 HRS ARR		Farina,M	
23348	6:00- 9:45PM	M	STAFF	SS140	Class will meet in SS20. Class#22305 meets 01/30/2006-05/19/2006				
Class#23348 meets 01/30/2006-05/19/2006					BUSA 174 - 4.0 UNITS WORK EXPERIENCE/ACCOUNTING Transfer CSU				
21928	8:00-11:45AM	Sat	STAFF	SS141	22185	1.2 HRS ARR		Farina,M	
Class#21928 meets 01/09/2006-05/14/2006					Class will meet in SS20. Class#22185 meets 01/30/2006-05/19/2006				
BUSA 101 - 4.0 UNITS FUND OF ACCOUNTING I Transfer UC, CSU Prerequisite: BUSA 100 or equivalent with a grade of Credit or "C" or higher.					22306	1.2 HRS ARR		Farina,M	
20298	8:30-10:00AM	MW	Moloney,P	SS140	Class will meet in SS20. Class#22306 meets 01/30/2006-05/19/2006				
20299	10:00-11:00AM	MW	Moloney,P	SS140	BUSA 202 - 4.0 UNITS INTERMED ACCOUNTING II Transfer CSU				
20299	11:00-12:30PM	MW	Schmidt,D	BE 6	Prerequisite: BUSA 201 or equivalent with a grade of Credit or "C" or higher.				
20299	12:30- 1:30PM	MW	Schmidt,D	BE 6	21422	7:30- 9:00PM	MW	Farina,M	BE 6
20300	8:30-10:00AM	TTh	Alenikov,T	SS308	21422	9:00-10:00PM	MW	Farina,M	BE 6
20300	10:00-11:00AM	TTh	Alenikov,T	SS308	BUSA 231 - 1.5 UNITS CURRENT TOPICS IN PAYROLL Transfer CSU				
20301	12:30- 2:00PM	TTh	Kieffer,K	BE 3	23351	7:00-10:00PM	W	Kroll,S	SS140
20301	2:00- 3:00PM	TTh	Kieffer,K	BE 3	Class#23351 meets 03/13/2006-05/19/2006				
21411	5:00- 6:30PM	MW	Kieffer,K	SS308	BUSA 202 - 4.0 UNITS INTERMED ACCOUNTING II Transfer CSU				
21412	6:30- 7:30PM	MW	Kieffer,K	SS308	Prerequisite: BUSA 201 or equivalent with a grade of Credit or "C" or higher.				
21412	7:30- 9:00PM	MW	Thaler,T	SS141	21422	7:30- 9:00PM	MW	Farina,M	BE 6
21412	9:00-10:00PM	MW	Thaler,T	SS141	21422	9:00-10:00PM	MW	Farina,M	BE 6
21413	5:00- 6:30PM	TTh	Moloney,P	SS140	BUSA 231 - 1.5 UNITS CURRENT TOPICS IN PAYROLL Transfer CSU				
21413	6:30- 7:30PM	TTh	Moloney,P	SS140	23351	7:00-10:00PM	W	Kroll,S	SS140
21414	7:30- 9:00PM	TTh	Means,R	SS141	Class#23351 meets 03/13/2006-05/19/2006				
21414	9:00-10:00PM	TTh	Means,R	SS141	BUSA 202 - 4.0 UNITS INTERMED ACCOUNTING II Transfer CSU				
23349	8:00-11:30AM	Sat	Lucero,T	BE 6	Prerequisite: BUSA 201 or equivalent with a grade of Credit or "C" or higher.				
23349	12:00- 2:15PM	Sat	Lucero,T	BE 6	21417	7:30- 9:00PM	TTh	Moody,L	BE 15
Class#23349 meets 01/09/2006-05/14/2006					21417	9:00-10:00PM	TTh	Moody,L	BE 15
BUSA 102 - 4.0 UNITS FUND OF ACCOUNTING II Transfer UC, CSU Prerequisite: BUSA 101 or equivalent with a grade of Credit or "C" or higher.					BUSA 202 - 4.0 UNITS INTERMED ACCOUNTING II Transfer CSU				
20302	11:00-12:30PM	MW	Alenikov,T	SS308	Prerequisite: BUSA 201 or equivalent with a grade of Credit or "C" or higher.				
20302	12:30- 1:30PM	MW	Alenikov,T	SS308	21417	7:30- 9:00PM	TTh	Moody,L	BE 15
20303	8:30-10:00AM	TTh	Schmidt,D	BE 6	21417	9:00-10:00PM	TTh	Moody,L	BE 15
20303	10:00-11:00AM	TTh	Schmidt,D	BE 6	BUSA 202 - 4.0 UNITS INTERMED ACCOUNTING II Transfer CSU				
21415	5:00- 6:30PM	MW	Farina,M	BE 6	Prerequisite: BUSA 201 or equivalent with a grade of Credit or "C" or higher.				
21415	6:30- 7:30PM	MW	Farina,M	BE 6	21422	7:30- 9:00PM	MW	Farina,M	BE 6
21416	7:30- 9:00PM	MW	Kieffer,K	SS308	21422	9:00-10:00PM	MW	Farina,M	BE 6
21416	9:00-10:00PM	MW	Kieffer,K	SS308	BUSA 231 - 1.5 UNITS CURRENT TOPICS IN PAYROLL Transfer CSU				
21417	7:30- 9:00PM	TTh	Moody,L	BE 15	23351	7:00-10:00PM	W	Kroll,S	SS140
21417	9:00-10:00PM	TTh	Moody,L	BE 15	Class#23351 meets 03/13/2006-05/19/2006				

Attendance is mandatory (including wait listed students). Failure to appear will jeopardize your official enrollment.

Class#	Time	Day	Instructor	Room	Class#	Time	Day	Instructor	Room
--------	------	-----	------------	------	--------	------	-----	------------	------

BUSA 250 - 3.0 UNITS INCOME TAX ACCOUNTING

Transfer CSU
Prerequisite: BUSA 100 or BUSA 101 or equivalent with a grade of Credit or "C" or higher.

23346	7:00-10:00PM	T	Jamieson,R	SS308
-------	--------------	---	------------	-------

BUSA 280 - 3.0 UNITS ADVANCED ACCOUNTING

Transfer CSU
Prerequisite: BUSA 202 or equivalent with a grade of Credit of "C" or higher.

23347	7:00-10:00PM	Th	Kroll,S	BE 6
-------	--------------	----	---------	------

BUSINESS COURT REPORTING COMPUTERIZED SHORTHAND

The court reporting curriculum prepares the student for Certification by the Court Reporters Board of California and other related employment.

In order for a student to qualify to take the state licensing examination, the student must complete a program at a recognized school. For information regarding the minimum CSR requirements, contact the Court Reporters Board of California, 2535 Capitol Oaks Drive, Suite 230, Sacramento, CA 95833.

The Cerritos College Court Reporting Program is accredited by the National Court Reporters Association (NCRA). National Court Reporters Association, 8224 Old Courthouse Road, Vienna, VA 22182-3808, www.NCRAonline.org

BUSC 1T - 0.5 UNIT CAT TUTORIAL LAB

Prerequisite: BUSC 192 or equivalent with a grade of Credit or "C" or higher.

Corequisite: One or more of the following courses: BUSC 119A, BUSC 119B, BUSC 119C, BUSC 119D, BUSC 119E and/or BUSC 119F.

20305	2.0 HRS ARR		Morgan,V	FA 71
21424	2.0 HRS ARR		Perkins,S	FA 71

BUSC 2T - 0.5 UNIT COMPUTER-AIDED TRANSCRIPTION LAB

20306	2.0 HRS ARR		Balmages,M	FA 71
21425	2.0 HRS ARR		STAFF	FA 71

BUSC 4T - 0.5 UNIT BUSINESS COURT REPORTING TAPE

20307	2.0 HRS ARR		Balmages,M	FA 71
21426	2.0 HRS ARR		STAFF	FA 71

BUSC 5T - 0.5 UNIT CSR QUALIFYING EXAM TRANSCRIPTION LAB

20308	2.0 HRS ARR		Balmages,M	FA 73
-------	-------------	--	------------	-------

BUSC 57B - 3.0 UNITS CR ADV AURAL LANG SKILLS

Prerequisite: BUSC 57A, BUSC 140, and BUSC 141 or equivalent with grades of Credit or "C" or higher.

Corequisite: BUSC 2T.
Recommendation: BCOM 46 or equivalent with a grade of Credit or "C" or higher.

23425	12:30- 3:30PM	F	Pulvers,K	FA 65
-------	---------------	---	-----------	-------

BUSC 98 - 1.0 UNIT DIRECTED STUDIES

23429	3.0 HRS ARR		Perkins,S	
-------	-------------	--	-----------	--

BUSC 99 - 2.0 UNITS DIRECTED STUDIES

23430	6.0 HRS ARR		Perkins,S	
-------	-------------	--	-----------	--

BUSC 113 - 3.0 UNITS LEGAL TERMINOLOGY

Transfer CSU
Orientation: Tuesday, January 10th, from 2:00-3:00PM in FA 71.

23912	4.0 HRS ARR	(OL)	Perkins,S	ONLINE
-------	-------------	------	-----------	--------

BUSC 114 - 3.0 UNITS MEDICAL TERM MACH SHORTHND

Transfer CSU
Prerequisite: BUSC 142 or equivalent with a grade of Credit or "C" or higher.
Recommendation: MA 161 or equivalent with a grade of Credit or "C" or higher.

20309	8:00- 9:30AM	TTh	Dougherty,M	FA 65
	9:30-10:30AM	TTh	Dougherty,M	FA 65

BUSC 118 - 4.0 UNITS DEP/PROCEEDS/CODES/ETHICS

Transfer CSU
Prerequisite: BUSC 144 or equivalent with a grade of Credit or "C" or higher.
Orientation: Thursday, January 12th, from 12:00-3:00PM in FA71.

23427	6.0 HRS ARR	(OL)	Trillo,P	ONLINE
-------	-------------	------	----------	--------

BUSC 119A - 2.0 UNITS BEG COMP-AIDED TRANSCRIPTN

Transfer CSU
Corequisite: BUSC 1T.
Orientation: Monday, January 9th, from 12:00-2:00PM in FA71.

20310	4.0 HRS ARR	(OL)	Perkins,S	ONLINE
-------	-------------	------	-----------	--------

BUSC 119B - 2.0 UNITS INTER COMP-AIDED TRNSCRPTN

Transfer CSU
Corequisite: BUSC 1T.
Orientation: Tuesday, January 10th, from 12:30-2:30PM in FA71.

20311	12:30- 2:30PM	T	Morgan,V	(HYBRID) FA 71
	+ 2.0 HRS ARR		Morgan,V	FA 71

BUSC 119C - 2.0 UNITS ADV COMP-AIDED TRANSCRIPTN

Transfer CSU
Corequisite: BUSC 1T.
Orientation: Tuesday, January 10th, from 12:30-2:30PM in FA71.

20312	12:30- 2:30PM	T	Morgan,V	(HYBRID) FA 71
	+ 2.0 HRS ARR		Morgan,V	FA 71

BUSC 119D - 2.0 UNITS BASIC CONCEPTS REALTIME

Transfer CSU
Corequisite: BUSC 1T.
Orientation: Tuesday, January 10th, from 12:30-2:30PM in FA71.

20313	12:30- 2:30PM	T	Morgan,V	(HYBRID) FA 71
	+ 2.0 HRS ARR		Morgan,V	FA 71

BUSC 119E - 2.0 UNITS COMPTR-AIDED MED DICT BLD

Transfer CSU
Prerequisite: BUSC 114 and BUSC 119B or equivalent with grades of Credit or "C" or higher.

Corequisite: BUSC 1T.
Recommendation: MA 161 or equivalent with a grade of Credit or "C" or higher.
Orientation: Monday, January 9th, from 12:00-2:00PM in FA71.

20314	4.0 HRS ARR	(OL)	Perkins,S	ONLINE
-------	-------------	------	-----------	--------

BUSC 119F - 2.0 UNITS COMPTR-AIDED LGL DICT BLD

Transfer CSU
Prerequisite: BUSC 119B or equivalent with a grade of Credit or "C" or higher.
Corequisite: BUSC 1T.
Orientation: Monday, January 9th, from 12:00-2:00PM in FA71.

20315	4.0 HRS ARR	(OL)	Perkins,S	ONLINE
-------	-------------	------	-----------	--------

BUSC 125 - 3.0 UNITS REALTIME PRAC 100-130

Transfer CSU
Corequisite: BUSC 2T and BUSC 4T.
Recommendation: BUSC 119D or equivalent with a grade of Credit or "C" or higher.

21427	6:00- 7:00PM	MW	Grafton,C	FA 52
	7:00- 9:00PM	MW	Grafton,C	FA 52
23410	10:00-12:00PM	W	Balmages,M	FA 51
	10:00-12:00PM	MF	Balmages,M	FA 51
20316	9:00-11:00AM	Sat	Gallagher,M	FA 52
	11:30- 3:30PM	Sat	Gallagher,M	FA 52

Class#20316 meets 01/09/2006-05/14/2006

BUSC 126 - 3.0 UNITS REALTIME PRACTICUM II

Transfer CSU
Corequisite: BUSC 2T and BUSC 4T.
Recommendation: BUSC 119D or equivalent with a grade of Credit or "C" or higher.

23394	6:00- 7:00PM	MW	Grafton,C	FA 52
	7:00- 9:00PM	MW	Grafton,C	FA 52
23400	8:00-10:00AM	W	Hall,K	FA 52
	8:00-10:00AM	MF	Hall,K	FA 52

Attendance is mandatory (including wait listed students). Failure to appear will jeopardize your official enrollment.

Class#	Time	Day	Instructor	Room	Class#	Time	Day	Instructor	Room
20317	9:00-11:00AM 11:30- 3:30PM	Sat Sat	Gallagher,M Gallagher,M	FA 52 FA 52	BUSC 143 - 3.0 UNITS COMPUTER SHHD SPEED BLDG I Transfer CSU Corequisite: BUSC 2T and BUSC 4T. Recommendation: Minimum typing speed of 43 wpm or enrollment in a typing class.				
Class#20317 meets 01/09/2006-05/14/2006					20324	8:00-10:00AM 8:00-10:00AM	W MF	Balmages,M Balmages,M	FA 51 FA 51
BUSC 127 - 3.0 UNITS REALTIME PRACTICUM III Transfer CSU Corequisite: BUSC 2T and BUSC 4T. Recommendation: BUSC 119D or equivalent with a grade of Credit or "C" or higher.					21429	6:00- 7:00PM 7:00- 9:00PM	MW MW	Grafton,C Grafton,C	FA 52 FA 52
23402	8:00-10:00AM 8:00-10:00AM	W MF	Hall,K Hall,K	FA 52 FA 52	BUSC 144 - 3.0 UNITS COMP SHHD SPEED BLDG II Transfer CSU Corequisite: BUSC 2T and BUSC 4T. Recommendation: Minimum typing speed of 47 wpm or enrollment in a typing class.				
20318	9:00-11:00AM 11:30- 3:30PM	Sat Sat	Gallagher,M Gallagher,M	FA 52 FA 52	20325	10:00-12:00PM 10:00-12:00PM	W MF	Balmages,M Balmages,M	FA 51 FA 51
Class#20318 meets 01/09/2006-05/14/2006					21430	6:00- 7:00PM 7:00- 9:00PM	MW MW	Grafton,C Grafton,C	FA 52 FA 52
BUSC 128 - 3.0 UNITS REALTIME PRACTICUM IV Transfer CSU Corequisite: BUSC 2T and BUSC 4T. Recommendation: BUSC 119D or equivalent with a grade of Credit or "C" or higher.					BUSC 145 - 3.0 UNITS COMP SHHD SPEED BUILD III Transfer CSU Corequisite: BUSC 2T and BUSC 4T. Recommendation: Minimum typing speed of 50 wpm or enrollment in a typing class.				
23413	8:00- 9:00AM 9:00-11:00AM	TTh TTh	Balmages,M Balmages,M	FA 52 FA 52	20326	10:00-12:00PM 10:00-12:00PM	W MF	Balmages,M Balmages,M	FA 51 FA 51
20319	9:00-11:00AM 11:30- 3:30PM	Sat Sat	Gallagher,M Gallagher,M	FA 52 FA 52	21431	6:00- 7:00PM 7:00- 9:00PM	MW MW	Grafton,C Grafton,C	FA 52 FA 52
Class#20319 meets 01/09/2006-05/14/2006					BUSC 146 - 3.0 UNITS COMPUTER SHHD SPD 140-170 Transfer CSU Corequisite: BUSC 2T and BUSC 4T. Recommendation: Minimum typing speed of 55 wpm or enrollment in a typing class.				
BUSC 129 - 3.0 UNITS REALTIME PRACTICUM V Transfer CSU Corequisite: BUSC 2T and BUSC 4T and BUSC 5T. Recommendation: BUSC 119D or equivalent with a grade of Credit or "C" or higher.					20327	8:00-10:00AM 8:00-10:00AM	W MF	Hall,K Hall,K	FA 52 FA 52
23416	8:00- 9:00AM 9:00-11:00AM	TTh TTh	Balmages,M Balmages,M	FA 52 FA 52	23408	6:00- 7:00PM 7:00- 9:00PM	MW MW	Grafton,C Grafton,C	FA 52 FA 52
20320	9:00-11:00AM 11:30- 3:30PM	Sat Sat	Gallagher,M Gallagher,M	FA 52 FA 52	BUSC 147 - 3.0 UNITS COMPUTER SHHD SPD 160-190 Transfer CSU Corequisite: BUSC 2T and BUSC 4T. Recommendation: Minimum typing speed of 60 wpm or enrollment in a typing class.				
Class#20320 meets 01/09/2006-05/14/2006					20328	8:00-10:00AM 8:00-10:00AM	W MF	Hall,K Hall,K	FA 52 FA 52
BUSC 139 - 1.0 UNIT CAREER OPPORTUNITIES Transfer CSU Orientation: Saturday, March 18th, from 9:00-11:15AM in FA65. Class#22186 meets 03/13/2006-05/14/2006					BUSC 148 - 3.0 UNITS COMPUTER SHHD SPD 180-210 Transfer CSU Corequisite: BUSC 2T and BUSC 4T. Recommendation: Minimum typing speed of 60 wpm or enrollment in a typing class.				
22186	2.3 HRS ARR		Morgan,V (HYBRID)	FA 75	20329	8:00- 9:00AM 9:00-11:00AM	TTh TTh	Balmages,M Balmages,M	FA 52 FA 52
BUSC 140 - 3.0 UNITS COMPUTERIZED SHHD THEORY Transfer CSU Prerequisite: None Corequisite: BUSC 2T and BUSC 4T and BUSC 141 Recommendation: Minimum typing speed of 35 wpm or enrollment in a typing class.					BUSC 149 - 3.0 UNITS COMPUTER SHHD SPD 190-225 Transfer CSU Corequisite: BUSC 2T, BUSC 4T, and BUSC 5T. Recommendation: Minimum typing speed of 60 wpm and completion of 60 hours of apprenticeship training.				
20321	10:00-12:00PM 10:00-12:00PM	W MF	Perkins,S Perkins,S	FA 53 FA 53	20330	8:00- 9:00AM 9:00-11:00AM	TTh TTh	Balmages,M Balmages,M	FA 52 FA 52
23397	7:00- 9:00PM	MW	Adams,K	FA 51	BUSC 173 - 3.0 UNITS WORK EXP/COURT REPORTING Transfer CSU Recommendation: None.				
All court reporting students should be prepared to purchase or rent a stenotype machine at the second class meeting. Students who have questions regarding costs of the program and/or new employment opportunities should contact the Court Reporting Department at (562) 860-2451, Ext. 2746.					20331	1.0 HRS ARR		Balmages,M	FA 52
BUSC 141 - 3.0 UNITS COMP SHHD THEORY REVW/SKIL Transfer CSU Recommendation: Minimum typing speed of 35 wpm or enrollment in a typing class.					BUSC 174 - 4.0 UNITS WORK EXP/COURT REPORTING Transfer CSU Recommendation: None.				
20322	8:00- 9:00AM 9:00-11:00AM	TTh TTh	Drant,S Drant,S	FA 53 FA 53	23424	1.0 HRS ARR		Balmages,M	FA 52
23398	6:00- 7:00PM 7:00- 9:00PM	TTh TTh	Gallant,J Gallant,J	FA 52 FA 52	BUSC 185 - 1.5 UNITS SS/CSR/RPR EXAM PREPARATN Transfer CSU Orientation: Monday, January 30th, from 2:00-3:00PM in FA71. Class#23431 meets 01/30/2006-05/19/2006				
BUSC 142 - 3.0 UNITS INTERMED COMPUTR SHORTHAND Transfer CSU Corequisite: BUSC 2T and BUSC 4T. Recommendation: Minimum typing speed of 40 wpm or enrollment in a typing class.					23431	1.8 HRS ARR	(OL)	Perkins,S	ONLINE
20323	8:00-10:00AM 8:00-10:00AM	W MF	Balmages,M Balmages,M	FA 51 FA 51					
21428	6:00- 7:00PM 7:00- 9:00PM	MW MW	Grafton,C Grafton,C	FA 52 FA 52					

Attendance is mandatory (including wait listed students). Failure to appear will jeopardize your official enrollment.

Class#	Time	Day	Instructor	Room	Class#	Time	Day	Instructor	Room
--------	------	-----	------------	------	--------	------	-----	------------	------

BUSINESS FINANCE

BUSF 51 - 1.5 UNITS RETIREMENT PLAN/INVESTING

NOTE: a material fee of \$2.00 is required for BUSF 51

22307 7:00-10:00PM Th Farina,M BE 10
Class#22307 meets 03/13/2006-05/19/2006

BUSF 125 - 3.0 UNITS PERSONAL FINANCE

Transfer CSU

NOTE: a material fee of \$3.00 is required for BUSF 125

21432 7:00-10:00PM M Cordts,A BE 10

BUSF 126 - 3.0 UNITS INTRO STOCKMKT & INVESTMTS

Transfer CSU

21433 7:00-10:00PM W Davis,R BE 13

BUSINESS REAL ESTATE

BUSR 51 - 3.0 UNITS REAL ESTATE PRE-LICENSE

Recommendation: BUSR 101 or equivalent with a grade of Credit or "C" or higher or concurrent enrollment.

21930 6:00-9:00PM F Alenikov,M CE 7

BUSR 52 - 3.0 UNITS MORTG LOAN BROKERNG/LENDNG

Recommendation: BUSR 101 or equivalent with a grade of Credit or "C" or higher

21434 7:00-10:00PM M Hupp,S FA 62

BUSR 101 - 3.0 UNITS REAL ESTATE PRINCIPLES

Transfer CSU

20332 11:00-12:30PM MW Brady,M BE 1

20333 9:30-11:00AM TTh Brady,M BE 1

20334 4:00- 7:00PM F STAFF SS141

21435 7:00-10:00PM M Brady,M BE 1

21436 7:00-10:00PM T Brady,M BE 1

21437 7:00-10:00PM Th Gordon,G CE 7

BUSR 120 - 3.0 UNITS REAL ESTATE FINANCE

Transfer CSU

Recommendation: BUSR 101 or equivalent with a grade of Credit or "C" or higher.

21438 7:00-10:00PM T STAFF CE 1

BUSR 125 - 3.0 UNITS LEGAL ASPECTS-REAL ESTATE

Transfer CSU

Recommendation: BUSR 101 or BA 111 or equivalent with a grade of Credit or "C" or higher

21439 7:00-10:00PM W Merrill,K FA 62

BUSR 130 - 3.0 UNITS REAL ESTATE PRACTICES

Transfer CSU

20335 4:00- 7:00PM Th Merrill,K FA 62

21440 4:00- 7:00PM F Carranza,J FA 62

22187 9:00-12:45PM Sat Carranza,J FA 62

Class#22187 meets 01/09/2006-05/14/2006

BUSR 131 - 4.0 UNITS INT REAL ESTATE APPRAISAL

Transfer CSU

Recommendation: BUSR 101 or equivalent with a grade of Credit or "C" or higher

21441 6:00-10:00PM W Malan,M CE 7

BUSR 140 - 3.0 UNITS REAL ESTATE PROPERTY MGMT

Transfer CSU

23339 6:00- 9:00PM F Bennett,M FA 65

BUSR 151 - 3.0 UNITS FUNDAMENTALS OF ESCROW

Transfer CSU

Recommendation: BUSR 101 or equivalent with a grade of Credit or "C" or higher

21931 7:00-10:00PM F Carranza,J FA 62

BUSR 157 - 3.0 UNITS REAL ESTATE INVESTMENTS

Transfer CSU

21442 7:00-10:00PM Th Malan,M BE 4

BUSR 160 - 3.0 UNITS REAL ESTATE ECONOMICS

Transfer CSU

Recommendation: BUSR 101 or equivalent with a grade of Credit or "C" or higher

23340 7:00-10:00PM Th Cicino,M FA 65

BUSR 173 - 3.0 UNITS WORK EXPER/REAL ESTATE

Transfer CSU

Prerequisite: BUSR 101 or equivalent with a grade of Credit or "C" or higher.

21443 6:00- 7:00PM M Brady,M BE 1

BUSR 174 - 4.0 UNITS WORK EXPER/REAL ESTATE

Transfer CSU

Prerequisite: BUSR 101 or equivalent with a grade of Credit or "C" or higher.

21444 6:00- 7:00PM M Brady,M BE 1

CULINARY ARTS

CA 52 - 9.5 UNITS FOOD PRODUCTION

Corequisite: CA 101 with a grade of Credit or "C" or higher or prior completion.

NOTE: a material fee of \$10.00 is required for CA 52

20336 9:00-12:00PM F Spence,R SC 1A
8:30- 1:30PM MTWTh Spence,R SC 1A

CA 53 - 9.5 UNITS COMMERCIAL FOOD PROD

Corequisite: CA 52 and CA 101 or equivalent with grades of Credit or "C" or higher.

NOTE: a material fee of \$10.00 is required for CA 53

20337 9:00-12:00PM F Pierini,M SC 1A
8:30- 1:30PM MTWTh Pierini,M SC 1A

CA 54 - 9.5 UNITS COMMERCIAL FOOD PROD

Prerequisite: CA 53 or equivalent with a grade of Credit or "C" or higher.

NOTE: a material fee of \$10.00 is required for CA 54

20338 9:00-12:00PM F Pierini,M SC 1A
8:30- 1:30PM MTWTh Pierini,M SC 1A

CA 60 - 3.0 UNITS FOODS PURCHASE AND CONTROL

21445 7:00-10:00PM T STAFF CB106

CA 80 - 4.0 UNITS INTRODUCTION-BAKING SKILLS

Corequisite: CA 101 with a grade of Credit or "C" or higher or prior completion.

NOTE: a material fee of \$10.00 is required for CA 80

21446 5:00- 7:00PM T Spence,R SC 1A
5:00-10:00PM Th Spence,R SC 1A
7:00- 8:00PM T Spence,R SC 1A

Attendance is mandatory (including wait listed students). Failure to appear will jeopardize your official enrollment.

Class#	Time	Day	Instructor	Room	Class#	Time	Day	Instructor	Room
--------	------	-----	------------	------	--------	------	-----	------------	------

CA 81 - 5.0 UNITS PROF BAKING-PASTRY PROD I

Prerequisite: CA 80 and CA 101 or equivalent with grades of Credit or "C" or higher.

NOTE: a material fee of \$10.00 is required for CA 81

21447	5:00- 8:00PM	M	Lopez,J	SC 1A
	5:00-10:00PM	W	Lopez,J	SC 1A
	8:00-10:00PM	M	Lopez,J	SC 1A

CA 82 - 5.0 UNITS PROF BAKING-PASTRY PROD II

Prerequisite: CA 81 or equivalent with a grade of Credit or "C" or higher.

NOTE: a material fee of \$10.00 is required for CA 82

21448	5:00- 8:00PM	M	Lopez,J	SC 1A
	5:00-10:00PM	W	Lopez,J	SC 1A
	8:00-10:00PM	M	Lopez,J	SC 1A

CA 101 - 1.0 UNIT INTRO/FOOD SERV SAFETY-SAN

Transfer CSU

22119	5:00- 7:00PM	W	STAFF	SS213
Class#22119 meets 01/09/2006-03/10/2006				
22188	1:00- 3:00PM	F	STAFF	CB104
Class#22188 meets 03/13/2006-05/19/2006				

CHILD DEVELOPMENT

CD 110 - 3.0 UNITS CHILD DEVELOPMENT

Transfer UC, CSU (CAN HEC 14)

20340	12:00- 3:00PM	M	Roberts,L	HS101
Targeted for FUTURE TEACHERS but open to all students.				
20342	3:00- 6:00PM	T	Gradin,S	SL107
Targeted for FUTURE TEACHERS but open to all students.				
20343	12:00- 3:00PM	W	Beck,A	SL107
20344	8:00-11:00AM	Th	Roberts,L	SL107
Targeted for FUTURE TEACHERS but open to all students.				
20345	3:30- 6:30PM	Th	STAFF	HS103
20346	9:00-12:00PM	F	Medina,C	HS101
21450	7:00-10:00PM	T	STAFF	SS311
21451	7:00-10:00PM	W	STAFF	HS102
21452	7:00-10:00PM	Th	STAFF	HS103
23128	7:00-10:00PM	W	Koch-Perez,E	HS101
(Spanish Speaking)				
23127	1:00- 4:23PM	Sat	STAFF	HS103
Class#23127 meets 01/09/2006-05/14/2006				

CD 115 - 3.0 UNITS PARENT SCHOOL PARTNERSHIPS

Transfer CSU

20347	3:00- 6:00PM	W	Roberts,L	SL108
Targeted for FUTURE TEACHERS but open to all students.				
21453	7:00-10:00PM	T	Roberts,L	HS101
Targeted for FUTURE TEACHERS but open to all students.				

CD 124 - 3.0 UNITS CHILD-DIVERSE SOCIETY

Transfer CSU

21454	3:00- 6:00PM	M	Braun,S	HS101
-------	--------------	---	---------	-------

CD 139 - 3.0 UNITS OBSER-ASSESS-POSI GUIDANCE

Transfer CSU

Recommendation: CDEC 111 and CD 110 or equivalent with grades of Credit or "C" or higher.

20348	7:00-10:00PM	T	Braun,S	SL109
-------	--------------	---	---------	-------

CHILD DEVELOPMENT/EARLY CHILDHOOD

CDEC 62 - 2.0 UNITS CREATIVITY/PRE-SCHOOL CHLD

Prerequisite: CDEC 112 or equivalent with a grade of Credit or "C" or higher.

NOTE: a material fee of \$5.00 is required for CDEC 62

21455	7:00- 9:00PM	Th	Gradin,S	HS101
	9:00-10:00PM	Th	Gradin,S	HS101

CDEC 63 - 2.0 UNITS ECE IN LANG/ARTS & SOC SCI

Prerequisite: CDEC 112 or equivalent with a grade of Credit or "C" or higher.

20350	3:30- 5:30PM	Th	STAFF	HS101
	5:30- 6:30PM	Th	STAFF	HS101

CDEC 65 - 2.0 UNITS MUSIC/MOVMNT YOUNG CHILDREN

Prerequisite: CDEC 112 or equivalent with a grade of Credit or "C" or higher.

21456	9:00- 1:30PM	Sat	Roberts,L	HS101
	1:30- 3:45PM	Sat	Roberts,L	HS101

Class#21456 meets 01/09/2006-03/12/2006

CDEC 66 - 3.0 UNITS ADM/SUPV OF ECE PROGRAMS

Prerequisite: CD 110, CDEC 111, CDEC 112, and CDEC 113 or equivalent with grades of Credit or "C" or higher.

21457	7:00-10:00PM	M	STAFF	HS103
-------	--------------	---	-------	-------

CDEC 67 - 3.0 UNITS ADV ADM/SUPV OF ECE PROG

Prerequisite: CDEC 66 or equivalent with a grade of Credit or "C" or higher.

21458	7:00-10:00PM	W	Gradin,S	SL109
-------	--------------	---	----------	-------

CDEC 111 - 3.0 UNITS PRINCIPLES/PRACTICES ECE

Transfer CSU

20351	12:30- 3:30PM	T	Marine,R	HS101
20352	8:00-11:00AM	Th	Medina,C	HS101
20353	3:00- 6:00PM	W	Marine,R	SL107
21459	7:00-10:00PM	M	Marine,R	SL107

CDEC 112 - 3.0 UNITS ECE CURRICULUM

Transfer CSU

20355	3:00- 6:00PM	W	Braun,S	HS101
20356	12:30- 3:30PM	Th	Braun,S	HS101
21460	7:00-10:00PM	M	Braun,S	HS101
20354	9:15-12:38PM	Sat	Medina,C	HS102

Class#20354 meets 01/09/2006-05/14/2006

CDEC 113 - 3.0 UNITS CHILD IN FAMILY & COMMUN

Transfer CSU

20358	8:00-11:00AM	T	Medina,C	HS101
20359	9:00-12:00PM	M	Beck,A	SL107
20361	12:00- 3:00PM	F	STAFF	HS101
20362	8:00-11:00AM	Th	Beck,A	SL108
21461	7:00-10:00PM	T	STAFF	HS102

CDEC 133 - 2.0 UNITS EXPERIENCES/MATH & SCIENCE

Transfer CSU

Prerequisite: CDEC 112 or equivalent with a grade of Credit or "C" or higher.

21462	7:00- 9:00PM	W	Marine,R	SL107
	9:00-10:00PM	W	Marine,R	SL107

CDEC 161 - 3.0 UNITS NUTRITION-HEALTH & SAFETY

Transfer CSU

20349	3:00- 6:00PM	M	STAFF	HS102
-------	--------------	---	-------	-------

CDEC 164 - 3.0 UNITS CHILDHOOD EDU PRACTICUM

Transfer CSU

Prerequisite: CDEC 111 and CDEC 112 or equivalent with grades of Credit or "C" or higher.

21463	6:00- 8:00PM	M	Owens,D	TE 2
			+ 3.0 HRS ARR	Owens,D
				TE 2

Attendance is mandatory (including wait listed students). Failure to appear will jeopardize your official enrollment.

Class#	Time	Day	Instructor	Room	Class#	Time	Day	Instructor	Room
--------	------	-----	------------	------	--------	------	-----	------------	------

CDEC 173 - 3.0 UNITS ECE OCCUPATIONAL WORK EXP

Transfer CSU
Corequisite: Enrollment in Child Development vocational program of 7 or more units in major including Occupational Work Experience

21465	6:00- 7:00PM	M	Marine,R	SL107
21466	6:00- 7:00PM	W	Roberts,L	SL108
20363	8:00- 9:08AM	Sat	Medina,C	HS102

Class#20363 meets 01/09/2006-05/14/2006

CDEC 174 - 4.0 UNITS ECE OCCUPATIONAL WORK EXP

Transfer CSU
Corequisite: Enrollment in Child Development vocational program of 7 or more units in major including Occupational Work Experience.

21467	6:00- 7:00PM	M	Marine,R	SL107
21468	6:00- 7:00PM	W	Roberts,L	SL108
20364	8:00- 9:08AM	Sat	Medina,C	HS102

Class#20364 meets 01/09/2006-05/14/2006

CDEC 230 - 3.0 UNITS ADULT SUPER CHILD CARE

Transfer CSU, UC pending
Prerequisite: CD 110, CDEC 111, CDEC 112, and CDEC 113 or equivalent with grades of Credit or "C" or higher.

21469	9:00-12:23PM	Sat	Marine,R	HS103
-------	--------------	-----	----------	-------

Class#21469 meets 01/09/2006-05/14/2006

CHILD DEVELOPMENT/FAMILY CHILD CARE

CDFC 10 - 3.0 UNITS FAMILY CHILD CARE PROVIDER

23241	1:00- 4:23PM	Sat	Curtin,E	HS102
-------	--------------	-----	----------	-------

Class#23241 meets 01/09/2006-05/14/2006

CHILD DEVELOPMENT/INSTRUCTIONAL AIDE

CDIA 90 - 3.0 UNITS INTRO ELEM/SEC CLASSRM EXP

23169	7:00-10:00PM	Th	STAFF	SL108
-------	--------------	----	-------	-------

CDIA 73 - 3.0 UNITS EDUC PARAPROF OCCUP WK EXP

Corequisite: Enrollment in the Instructional Aide vocational program with 7 or more units including occupational work experience.

23165	6:00- 7:00PM	M	Marine,R	SL107
23166	6:00- 7:00PM	W	Roberts,L	SL108
23283	8:00- 9:08AM	Sat	Medina,C	HS102

Class#23283 meets 01/09/2006-05/14/2006

CDIA 74 - 4.0 UNITS EDUC PARAPRO OCCUP WK EXP

Corequisite: Enrollment in the Instructional Aide vocational program with 7 or more units including occupational work experience.

23167	6:00- 7:00PM	M	Marine,R	SL107
23168	6:00- 7:00PM	W	Roberts,L	SL108
23284	8:00- 9:08AM	Sat	Medina,C	HS102

Class#23284 meets 01/09/2006-05/14/2006

CHILD DEVELOPMENT/INFANT TODDLER

CDIT 152 - 3.0 UNITS INFANT-TODDLER PROGRAMS

Transfer CSU
Prerequisite: CD 110 or equivalent with a grade of Credit or "C" or higher.
Recommendation: CD 110 and CDIT 51 or equivalent with grades of Credit or "C" or higher.

20365	7:00-10:00PM	T	Gradin,S	SL107
-------	--------------	---	----------	-------

CHILD DEVELOPMENT/PARENT EDUCATION

CDPE 10 - 3.0 UNITS INTRO FAMILY DEVELOPMENT

21470	7:00-10:00PM	M	Silva,M	HS102
-------	--------------	---	---------	-------

CHILD DEVELOPMENT/SCHOOL AGE

CDSA 152 - 3.0 UNITS SCH-AGE CHLD CARE SUP/ADM

Transfer CSU
Prerequisite: CD 110 or equivalent with a grade of Credit or "C" or higher.

23172	7:00-10:00PM	T	Beck,A	SL108
-------	--------------	---	--------	-------

CDSA 155 - 3.0 UNITS SCHOOL-AGE CHILD CARE ACTV

Transfer CSU
21471 1:00- 4:23PM Sat Beck,A SL107
Class#21471 meets 01/09/2006-05/14/2006

CDSA 259 - 3.0 UNITS SCHOOL-AGE CHILD CARE PRAC

Transfer CSU
Prerequisite: CDSA 155 or equivalent with a grade of Credit or "C" or higher.

23170	6:00- 8:00PM	M	Owens,D	TE 2
	+ 3.0 HRS ARR		Owens,D	TE 2

CHILD DEVELOPMENT/SPECIAL EDUCATION

CDSE 50 - 3.0 UNITS SURVEY OF SPECIAL EDUC

20366	7:00-10:00PM	T	Layne,J	HS103
-------	--------------	---	---------	-------

CDSE 52 - 3.0 UNITS SPEC EDU-INCLUSION EC PROG

21473	7:00-10:00PM	Th	Murrin,R	HS102
-------	--------------	----	----------	-------

CDSE 73 - 3.0 UNITS SEA OCCUPATIONAL WORK EXP

Corequisite: Enrollment in the Special Education Assistant vocational program with 7 or more units including occupational work experience.

23173	6:00- 7:00PM	M	Marine,R	SL107
23174	6:00- 7:00PM	W	Roberts,L	SL108
23285	8:00- 9:08AM	Sat	Medina,C	HS102

Class#23285 meets 01/09/2006-05/14/2006

CDSE 74 - 4.0 UNITS SEA OCCUPATIONAL WORK EXP

Corequisite: Enrollment in the Special Education Assistant vocational program with 7 or more units including occupational work experience.

23175	6:00- 7:00PM	M	Marine,R	SL107
23176	6:00- 7:00PM	W	Roberts,L	SL108
21474	8:00- 9:08AM	Sat	Medina,C	HS102

Class#21474 meets 01/09/2006-05/14/2006

COUNSELING AND GUIDANCE

CG 1 - 1.0 UNIT CAREER PLANNING

NOTE: a material fee of \$12.00 is required for CG 1

20368	11:00-12:00PM	W	Soto,A	(PUENTE)	FA 52
21934	11:00-12:00PM	MW	Lundeen,B		BE 3

Class#21934 meets 01/09/2006-03/10/2006

Attendance is mandatory (including wait listed students). Failure to appear will jeopardize your official enrollment.

Class#	Time	Day	Instructor	Room	Class#	Time	Day	Instructor	Room
CG 1LC - 1.0 UNIT CAREER PLANNING									
24038	12:00- 1:00PM	Th	Roman,H	CB103					
"EOPS Project AIM 2." For enrollment information see Learning Communities pages in front of schedule.									
CG 3 is designed for students with disabilities. To register obtain a class availability card from Disabled Student Program Services (DSPS) in the Santa Barbara Building between the hours of 8:00 am and 4:00 pm during the first week of classes. (For more information call (562) 860-2451, Ext. 2333)									

CG 3 - 1.0 UNIT ORIENT/STUDENT WITH DISAB									
21935	1:00- 3:00PM	M	Barnett,G	LA 21					
Class#21935 meets 01/09/2006-03/10/2006									
22190	1:00- 3:00PM	M	Barnett,G	LA 21					
Class#22190 meets 03/13/2006-05/19/2006									
CG 4 - 1.0 UNIT CAREER EXPLORATION/DISAB									
21936	3:00- 5:00PM	M	Barnett,G	LC213					
Class#21936 meets 01/09/2006-03/10/2006									
CG 5 - 1.0 UNIT PERS ASSESSMENT/DISAB STU									
22191	3:00- 5:00PM	M	Barnett,G	LC213					
Class#22191 meets 03/13/2006-05/19/2006									
CG 50 - 0.5 UNIT ORIENTATION/EDU PLANNING									
22120	9:30-11:00AM	F	Valenzuela,R	EOPS	FA 70				
Class#22120 meets 01/09/2006-02/17/2006									
22308 6:00- 7:30PM Th			Casillas,R	(PROJECT HOPE)	LA 26				
Class#22308 meets 01/09/2006-02/17/2006									
22279	9:30-11:00AM	F	Valenzuela,R	EOPS	FA 70				
Class#22279 meets 02/20/2006-03/31/2006									
22280	9:30-11:00AM	F	Valenzuela,R	EOPS	FA 70				
Class#22280 meets 04/03/2006-05/19/2006									
22192	11:00-12:00PM	W	Lundeen,B		BE 3				
Class#22192 meets 03/13/2006-05/19/2006									
CG 100 - 2.0 UNITS COUNSELOR AIDE IN COM COLL									
Transfer CSU									
23141	9:00-11:00AM	MW	Barcelo,M		NS 12				
Class#23141 meets 01/09/2006-03/10/2006									
CG 200 - 3.0 UNITS SUCCESS COLLEGE & CAREER									
Transfer CSU									

NOTE: a material fee of \$12.00 is required for CG 200

20369	9:30-11:00AM	TTh	Ukita,T		SS137				
20373	11:00-12:30PM	MW	Romero,V		BE 13				
21938	3:30- 5:30PM	MW	Romero,V		SS140				
Class#21938 meets 01/09/2006-04/28/2006									
CG 200LC- 3.0 UNITS SUCCESS COLLEGE & CAREER									
Transfer CSU									
24039	9:30-11:00AM	MW	Young,D		SS141				
"Konstructing Kafka." For enrollment information see Learning Communities pages in front of schedule.									
24040	11:00-12:30PM	MW	Young,D		LA 31				
"Mind Matters: Psych'ing Up for College Success." For enrollment information see Learning Communities pages in front of schedule.									
24041	9:30-11:00AM	TTh	Bello-Gardner,S		LC213				
"S.T.A.R.S." For enrollment information see Learning Communities pages in front of schedule.									
CG 220 - 3.0 UNITS TRANSITION TO UNIVERSITIES									
Transfer CSU									
Recommendation: Satisfactory completion of the English Placement process or ENGL 52 or equivalent with a grade of Credit or "C" or higher.									
23137	9:30-11:00AM	TTh	Lundeen,B		NS 11				
CG 298 - 1.0 UNIT DIRECTED STUDIES									
Transfer CSU									
21939	3.6 HRS ARR		Roman,H		AD117				
Class#21939 meets 01/09/2006-04/28/2006									

CG 299 - 2.0 UNITS DIRECTED STUDIES									
Transfer CSU									
23138	8:00-10:30AM	F	Barcelo,M		LC213				
+5.00 HRS ARR									
23139	11:00- 1:30PM	F	Barcelo,M		BE 8				
+5.00 HRS ARR									

CHEMISTRY

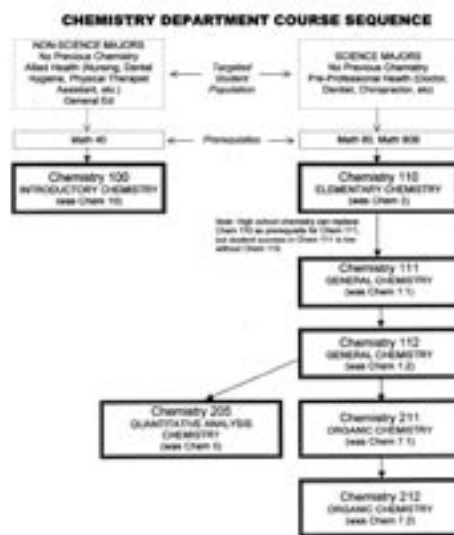

CHEM 100 - 4.0 UNITS INTRODUCTORY CHEMISTRY

Transfer UC, CSU (CAN CHEM 6)									
Prerequisite: MATH 40 or equivalent with a grade of Credit or "C" or higher or satisfactory completion of Math Placement Process.									
20374	11:00-12:30PM	MW	Waldman,L		CB104				
PLEASE ENROLL IN LAB SECTION OF YOUR CHOICE. THE LECTURE SECTION #20374 WILL AUTOMATICALLY BE ASSIGNED.									
20376	12:30- 1:30PM	M	Romer,C		NS 12				
1:30- 3:30PM M Romer,C NS 1									
20378	12:30- 1:30PM	W	Shimazu,C		NS 12				
1:30- 3:30PM W Shimazu,C NS 1									
20375	9:30-11:00AM	TTh	Romer,C		HS103				
PLEASE ENROLL IN LAB SECTION OF YOUR CHOICE. THE LECTURE SECTION #20375 WILL AUTOMATICALLY BE ASSIGNED.									
20377	2:00- 3:00PM	T	Waldman,L		TE 10				
3:00- 5:00PM T Waldman,L NS 1									
20379	2:00- 3:00PM	Th	Zewail,M		TE 10				
3:00- 5:00PM Th Zewail,M NS 1									
21475 5:30- 7:00PM MW			Romer,C		CB104				
PLEASE ENROLL IN LAB SECTION OF YOUR CHOICE. THE LECTURE SECTION #21475 WILL AUTOMATICALLY BE ASSIGNED.									
21477 7:00- 8:00PM M			Romer,C		PS 12				
8:00-10:00PM M Romer,C NS 1									
21479 7:00- 8:00PM W			STAFF		PS 12				
8:00-10:00PM W STAFF NS 1									
21476 5:30- 7:00PM TTh			Waldman,L		CB104				
PLEASE ENROLL IN LAB SECTION OF YOUR CHOICE. THE LECTURE SECTION #21476 WILL AUTOMATICALLY BE ASSIGNED.									
21478 7:00- 8:00PM T			Fujimoto,N		PS 12				
8:00-10:00PM T Fujimoto,N NS 1									
21480 7:00- 8:00PM Th			STAFF		PS 12				
8:00-10:00PM Th STAFF NS 1									

Attendance is mandatory (including wait listed students). Failure to appear will jeopardize your official enrollment.

Class#	Time	Day	Instructor	Room	Class#	Time	Day	Instructor	Room
CHEM 105 - 1.5 UNITS CHEM FOR ELEM SCH TEACHERS Transfer CSU Prerequisite: MATH 105 or MATH 110A or concurrent enrollment or equivalent with a grade of Credit or "C" or higher, or satisfactory completion of the Math Placement Process.					CHEM 205 - 4.0 UNITS QUANTITATIVE ANALYSIS CHEM Transfer UC, CSU (CAN CHEM 12) Prerequisite: CHEM 112 or equivalent with a grade of Credit or "C" or higher.				
NOTE: a material fee of \$15.00 is required for CHEM 105					CHEM 211 - 5.0 UNITS ORGANIC CHEMISTRY Transfer UC, CSU Prerequisite: CHEM 112 or equivalent with a grade of Credit or "C" or higher.				
20380	8:00- 9:00AM	T	Waldman,L	NS 11	21489	5:30- 6:30PM	MW	Shimazu,C	NS 11
	9:00-11:00AM	T	Waldman,L	NS 1		6:30- 7:30PM	MW	Shimazu,C	CB106
Targeted for FUTURE TEACHERS but open to all students.					Prerequisite: CHEM 112 or equivalent with a grade of Credit or "C" or higher.				
CHEM 110 - 4.0 UNITS ELEMENTARY CHEMISTRY Transfer UC, CSU Prerequisite: MATH 80 or MATH 80B or equivalent with a grade of Credit or "C" or higher or satisfactory completion of the Math Placement Process.					CHEM 212 - 5.0 UNITS ORGANIC CHEMISTRY Transfer UC, CSU Prerequisite: CHEM 112 or equivalent with a grade of Credit or "C" or higher.				
20382	11:00-12:30PM	MW	Romer,C	HS103	20397	12:30- 2:00PM	TTh	Chamras,S	PS 8
PLEASE ENROLL IN LAB SECTION OF YOUR CHOICE. THE LECTURE SECTION #20382 WILL AUTOMATICALLY BE ASSIGNED.					PLEASE ENROLL IN LAB SECTION OF YOUR CHOICE. THE LECTURE SECTION #20397 WILL AUTOMATICALLY BE ASSIGNED.				
20385	12:30- 1:30PM	M	Shimazu,C	TE 10	20398	2:00- 3:00PM	MW	Bradbury,J	PS 8
	1:30- 3:30PM	M	Shimazu,C	NS 2		3:00- 5:00PM	MW	Bradbury,J	NS 6
20386	8:00- 9:00AM	T	Bradbury,J	PS 5	20399	2:00- 3:00PM	TTh	Chamras,S	LC213
	9:00-11:00AM	T	Bradbury,J	NS 2		3:00- 5:00PM	TTh	Chamras,S	NS 6
20383	9:30-11:00AM	TTh	Zewail,M	SS309	CHEM 250L - 1.0 UNIT SPECIAL TOPICS IN CHEM Transfer UC, CSU Prerequisite: CHEM 111 or equivalent with a grade of Credit of "C" or higher or equivalent.				
	9:30-10:30AM	F	Zewail,M	NS 12	23525	3.6 HRS ARR		Shimazu,C	
	10:30-12:30PM	F	Zewail,M	NS 2	Class#23525 meets 01/30/2006-05/19/2006				
20384	9:30-11:00AM	MW	Waldman,L	CB105	CHEM 250L - 1.0 UNIT SPECIAL TOPICS IN CHEM Transfer UC, CSU Prerequisite: CHEM 111 or equivalent with a grade of Credit of "C" or higher or equivalent.				
PLEASE ENROLL IN LAB SECTION OF YOUR CHOICE. THE LECTURE SECTION #20384 WILL AUTOMATICALLY BE ASSIGNED.					Class#23525 meets 01/30/2006-05/19/2006				
20387	12:30- 1:30PM	W	Chamras,S	TE 10	COMPUTER AND INFORMATION SCIENCES				
	1:30- 3:30PM	W	Chamras,S	NS 2	CIS 50 - 0.5 UNIT BASIC COMPUTER LITERACY				
20388	8:00- 9:00AM	Th	Bradbury,J	PS 5	21940	11:00- 1:00PM	MW	STAFF	LA 4
	9:00-11:00AM	Th	Bradbury,J	NS 2	Class#21940 meets 01/09/2006-03/10/2006				
21481	5:30- 7:00PM	TTh	STAFF	SL109	22193	11:00- 1:00PM	MW	STAFF	LA 4
PLEASE ENROLL IN LAB SECTION OF YOUR CHOICE. THE LECTURE SECTION #21481 WILL AUTOMATICALLY BE ASSIGNED.					Class#22193 meets 03/13/2006-05/19/2006				
21482	7:00- 8:00PM	T	STAFF	NS 12	23526	6:00-10:00PM	F	Garate,J	LA 5
	8:00-10:00PM	T	STAFF	NS 2	Class#23526 meets 03/13/2006-05/19/2006				
21483	7:00- 8:00PM	Th	STAFF	NS 12	Prepare for the CompTIA A+ Certification Take the following courses:				
	8:00-10:00PM	Th	STAFF	NS 2	CIS 102 Intro Microcomp Hdwr Sfwr CIS 58 A PC Operating System A+ Certification CIS 58 B PC Core Hardware A+Certification				
CHEM 111 - 5.0 UNITS GENERAL CHEMISTRY Transfer UC, CSU (CAN CHEM 2)(CAN CHEM SEQ A) Prerequisite: CHEM 110 or equivalent with a grade of Credit or "C" or higher and MATH 80 or MATH 80B or equivalent with grades of Credit or "C" or higher (satisfactory completion of the Math Placement Process may be substituted for MATH 80).					For more information contact Kenny Lou at klou@cerritos.edu or Gene LaZor at glazor@cerritos.edu				
21484	5:30- 7:00PM	TTh	Bradbury,J	BE 15	CIS 58A - 3.5 UNITS PC OPERATING SYSTEM A+CERT Recommendation: CIS 101 or CIS 102 or equivalent with a grade of Credit or "C" or higher, or appropriate work experience.				
	7:00- 8:00PM	TTh	STAFF	PS 8	20403	11:00- 2:00PM	M	Lazor,C	CE 3
	8:00-10:00PM	TTh	STAFF	NS 5		11:00- 1:00PM	W	Lazor,C	CE 3
20390	11:00-12:30PM	MW	Shimazu,C	SS139	21492	7:00-10:00PM	T	Lou,Z	LA 3
PLEASE ENROLL IN LAB SECTION OF YOUR CHOICE. THE LECTURE SECTION #20390 WILL AUTOMATICALLY BE ASSIGNED.					5:00- 7:00PM T Lou,Z LA 3				
20392	8:00- 9:00AM	MW	Romer,C	NS 11	CIS 58B - 3.5 UNITS PC CORE HARDWARE A+CERT Recommendation: CIS 101 or CIS 102 or equivalent with a grade of Credit or "C" or higher, or appropriate work experience.				
	9:00-11:00AM	MW	Romer,C	NS 5	20404	8:00-11:00AM	M	Lazor,C	CE 3
20393	12:30- 1:30PM	MW	Zewail,M	PS 8		8:00-10:00AM	W	Lazor,C	CE 3
	1:30- 3:30PM	MW	Zewail,M	NS 5	21493	9:00-12:00PM	Sat	Mera,C	PS 5
20391	12:30- 2:00PM	TTh	Zewail,M	RD 10		12:00- 2:00PM	Sat	Mera,C	PS 5
PLEASE ENROLL IN LAB SECTION OF YOUR CHOICE. THE LECTURE SECTION #20391 WILL AUTOMATICALLY BE ASSIGNED.					Class#21493 meets 01/09/2006-05/14/2006				
20394	2:00- 3:00PM	TTh	Bradbury,J	PS 8	Attendance is mandatory (including wait listed students). Failure to appear will jeopardize your official enrollment.				
	3:00- 5:00PM	TTh	Bradbury,J	NS 2					
21485	8:00- 9:00AM	TTh	STAFF	PS 2					
	9:00-11:00AM	TTh	STAFF	NS 5					
CHEM 112 - 5.0 UNITS GENERAL CHEMISTRY Transfer UC, CSU (CAN CHEM 4)(CAN CHEM SEQ A) Prerequisite: CHEM 111 or equivalent with a grade of Credit or "C" or higher or equivalent.									
20395	12:30- 2:00PM	TTh	Shimazu,C	LC213					
	2:00- 3:00PM	TTh	Shimazu,C	PS 11					
	3:00- 5:00PM	TTh	Shimazu,C	NS 5					
21487	5:30- 7:00PM	MW	Zewail,M	NS 12					
	7:00- 8:00PM	MW	STAFF	NS 12					
	8:00-10:00PM	MW	STAFF	NS 5					

Class#	Time	Day	Instructor	Room	Class#	Time	Day	Instructor	Room
Cisco Networking Academy at Cerritos College					CIS 101 transfers as a Computer Course Requirement to most 4-year colleges in the area.				
Cisco Course		Cerritos Course							
CCNA 1	Networking Fundamentals		CIS 70A						
CCNA 2	Router Configuration		CIS 70 E						
CCNA 3	Advanced Switching & Routing		CIS 70 F						
CCNA 4	Wide Area Networks		CIS 70 G						
Other courses for the Networking Certification at Cerritos College:									
CIS 70 B	Local Area Networks								
CIS 70 D	Introduction to TCP/IP								
Prepare for the Cisco CCNA and CCNP Certifications									
For more information contact:									
Kenny Lou, e-mail: klou@cerritos.edu									
Gene LaZor, e-mail: glazor@cerritos.edu									
Bernie Negrete, e-mail: bnegrete@cerritos.edu									
Preparation for the Cisco CCNA and CCNP, the Network+, and the Microsoft MCSE certifications involves the fundamental knowledge of networks learned in CIS 70A									
CIS 70A - 3.5 UNITS NETWORKING FUNDAMENTALS					CIS 101 - 3.0 UNITS INTRO COMPUTER INFO SYSTEMS				
Recommendation: CIS 101 or equivalent with a grade of Credit or "C" or higher, or appropriate work experience.					Transfer UC, CSU (CAN BUS 6)				
20405	8:00-11:00AM	T	Lazor,C	TE 10	20406	8:00- 9:30AM	MW	Fuschetto,S	SS138
	8:00-10:00AM	Th	Lazor,C	TE 10		+ 1.0 HRS ARR		Fuschetto,S	LA 3
21494	10.0 HRS ARR	(OL)	Lou,Z	ONLINE	20407	9:30-11:00AM	MW	Negrete,B	SS138
Class#21494 meets 01/09/2006-03/10/2006						+ 1.0 HRS ARR		Negrete,B	LA 3
CIS 70B - 3.5 UNITS LOCAL AREA NETWORKS					20408	11:00-12:30PM	MW	Negrete,B	SS138
Prerequisite: CIS 70A or equivalent with a grade of Credit or "C" or higher.						+ 1.0 HRS ARR		Negrete,B	LA 3
21496	7:00-10:00PM	Th	Lou,Z	TE 10	20409	12:30- 2:00PM	MW	Mellas,D	SS138
	5:00- 7:00PM	Th	Lou,Z	TE 10		+ 1.0 HRS ARR		Mellas,D	LA 3
CIS 70D - 1.5 UNITS INTRODUCTION TO TCP/IP					20410	8:00- 9:30AM	TTh	Nance,W	SS138
Prerequisite: CIS 70G or equivalent with a grade of Credit or "C" or higher.						+ 1.0 HRS ARR		Nance,W	LA 3
22310	5:00- 8:00PM	F	STAFF	LC213	20411	9:30-11:00AM	TTh	Nance,W	SS138
	8:00-10:00PM	F	STAFF	LC213		+ 1.0 HRS ARR		Nance,W	LA 3
Class#22310 meets 03/13/2006-05/19/2006					20412	12:30- 3:30PM	T	Nance,W	SS138
CIS 70E - 3.5 UNITS ROUTER CONFIG & PROTOCOLS					20413	12:30- 3:30PM	Th	Nance,W	LA 3
Prerequisite: CIS 70A or equivalent with a grade of Credit or "C" or higher.						+ 1.0 HRS ARR		Lou,Z	SS138
21497	5.0 HRS ARR	(OL)	Lou,Z	ONLINE	20414	4.0 HRS ARR	(OL)	Lou,Z	LA 3
CIS 70F - 3.5 UNITS ADV SWITCHING & ROUTING					20415	9:00-12:00PM	F	Negrete,B	SS138
Prerequisite: CIS 70E or equivalent with a grade of Credit or "C" or higher, or appropriate work experience.						+ 1.0 HRS ARR		Negrete,B	LA 3
23527	5:00- 8:00PM	TF	Lazor,C	TE 10	21500	5:30- 7:00PM	MW	Nguyen,P	BE 4
	8:00-10:00PM	TF	Lazor,C	TE 10		+ 1.0 HRS ARR		Nguyen,P	LA 3
Class#23527 meets 01/09/2006-03/10/2006					21501	7:00-10:00PM	M	Hohly,M	BE 4
CIS 70G - 3.5 UNITS WIDE AREA NETWORKS						+ 1.0 HRS ARR		Hohly,M	LA 3
Prerequisite: CIS 70E or equivalent with a grade of Credit or "C" or higher.					21502	4.0 HRS ARR	(OL)	Hohly,M	ONLINE
23529	5:00- 8:00PM	TF	STAFF	TE 10	21503	5:30- 7:00PM	TTh	Wilson,J	BE 4
	8:00-10:00PM	TF	STAFF	TE 10		+ 1.0 HRS ARR		Wilson,J	LA 3
Class#23529 meets 03/13/2006-05/19/2006					21504	7:00-10:00PM	T	Wilson,J	BE 4
CIS 75 - 3.0 UNITS SQL/ADMINISTRATION						+ 1.0 HRS ARR		Wilson,J	LA 3
Recommendation: CIS 212 or equivalent with a grade of Credit or "C" or higher is strongly recommended.					21505	7:00-10:00PM	W	Nguyen,P	BE 4
23531	5:00- 8:00PM	F	STAFF	LA 6		+ 1.0 HRS ARR		Nguyen,P	LA 3
	8:00-10:00PM	F	STAFF	LA 6	21506	4.0 HRS ARR	(OL)	Fuschetto,S	ONLINE
CIS 85 - 3.5 UNITS UNIX PRODUCTIVITY TOOLS					22194	1:00- 4:45PM	F	Mellas,D	SS138
Recommendation: CIS 56 with a grade of Credit or "C" or higher is strongly recommended.						+ 1.2 HRS ARR		Mellas,D	LA 3
23533	5:00- 8:00PM	M	STAFF	SS138	Class#22194 meets 01/30/2006-05/19/2006				
	8:00-10:00PM	M	STAFF	SS138	21941	9:00-12:30PM	Sat	STAFF	SS138
						+ 1.1 HRS ARR		STAFF	LA 3
					Class#21941 meets 01/09/2006-05/14/2006				
					22195	12:30- 3:30PM	TTh	Hohly,M	BE 12
						+ 2.0 HRS ARR		Hohly,M	LA 3
					Class#22195 meets 03/13/2006-05/19/2006				
					23535	8.0 HRS ARR	(OL)	Hohly,M	ONLINE
					Class#23535 meets 03/13/2006-05/19/2006				
					Learn the basics of Microsoft hardware and the Microsoft Office software. CIS 102 presents the fundamentals of buying, building, and upgrading PCs.				
					CIS 102 - 3.0 UNITS INTRO MICROCOMP HDWR SFWR				
					Transfer UC, CSU				
					20416	8:00-11:00AM	W	Nance,W	SS139
						8:00-10:00AM	M	Nance,W	LA 4
					20417	5:00- 8:00PM	W	Negrete,B	LC213
						8:00-10:00PM	W	Negrete,B	LC201
					CIS 103 - 3.5 UNITS COMPUTER PROGRAMMING LOGIC				
					Transfer UC, CSU				
					Recommendation: Concurrent enrollment in or completion of CIS 101 or CIS 102 or equivalent with a grade of Credit or "C" or higher.				
					20418	9:30-12:30PM	M	Fuschetto,S	TE 10
						9:30-11:30AM	W	Fuschetto,S	LA 6
					20419	12:30- 3:30PM	T	Negrete,B	SS139
						12:30- 2:30PM	Th	Negrete,B	LA 6
					20420	7:00-10:00PM	Th	Nguyen,P	LA 4
						5:00- 7:00PM	Th	Nguyen,P	LA 4
					20421	5:00- 8:00PM	W	Wilson,J	SS139
						5:00- 7:00PM	M	Wilson,J	LA 6

Attendance is mandatory (including wait listed students). Failure to appear will jeopardize your official enrollment.

Class#	Time	Day	Instructor	Room	Class#	Time	Day	Instructor	Room
--------	------	-----	------------	------	--------	------	-----	------------	------

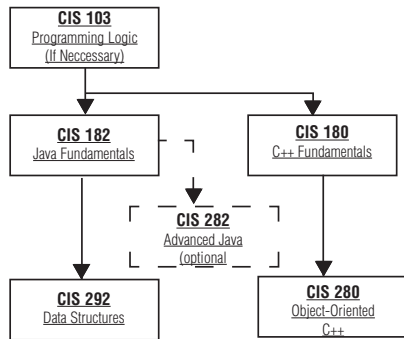

CIS 141 - 3.0 UNITS I SERIES 400 OPERATIONS

Transfer CSU
 Recommendation: CIS 101 or equivalent with a grade of Credit or "C" or higher.

23537	5:00- 8:00PM	W	Hohly,M	BE 12
	8:00-10:00PM	W	Hohly,M	BE 12
23539	5.0 HRS ARR	(OL)	Hohly,M	ONLINE

CIS 141A - 1.5 UNITS OPERATIONS NAVIGATOR

Transfer CSU
 Recommendation: CIS 101 or equivalent with a grade of Credit or "C" or higher.
 Class#23653 meets 03/13/2006-05/19/2006

23653	5:00- 8:00PM	Th	Ford,B	BE 12
	8:00-10:00PM	Th	Ford,B	BE 12

CIS 142A - 1.5 UNITS AS/400 OPERATIONS PART I

Transfer CSU
 Recommendation: CIS 101 or equivalent with a grade of Credit or "C" or higher.

23655	5:00- 8:00PM	W	Hohly,M	BE 12
	8:00-10:00PM	W	Hohly,M	BE 12

Class#23655 meets 01/09/2006-03/10/2006

CIS 142B - 1.5 UNITS AS/400 OPER/FACILITIES PT2

Transfer CSU
 Recommendation: CIS 101 or equivalent with a grade of Credit or "C" or higher.

23657	5:00- 8:00PM	W	Hohly,M	BE 12
	8:00-10:00PM	W	Hohly,M	BE 12

Class#23657 meets 03/13/2006-05/19/2006

CIS 155 - 3.0 UNITS MICROSOFT ACCESS

Transfer CSU
 Recommendation: CIS 102 or equivalent with a grade of Credit or "C" or higher.

21508	5:00- 8:00PM	T	Hohly,M	BE 12
	8:00-10:00PM	T	Hohly,M	BE 12
21509	5.0 HRS ARR	(OL)	Hohly,M	ONLINE

CIS 155A - 1.5 UNITS MS ACCESS CORE LEVEL

Transfer CSU
 Recommendation: CIS 101 or equivalent with a grade of Credit or "C" or higher.
 Class#23659 meets 01/09/2006-03/10/2006

23659	5:00- 8:00PM	T	Hohly,M	BE 12
	8:00-10:00PM	T	Hohly,M	BE 12

CIS 155B - 1.5 UNITS MS ACCESS EXPERT LEVEL

Transfer CSU
 Prerequisite: CIS 155A or equivalent with a grade of Credit or "C" or higher or appropriate work experience.

22311	5:00- 8:00PM	T	Hohly,M	BE 12
	8:00-10:00PM	T	Hohly,M	BE 12

Class#22311 meets 03/13/2006-05/19/2006

CIS 180 is important for most Computer Science majors and is required for many Math majors for transfer to Universities.

C++ is still the programming language of choice for many large corporations.

CIS 180 - 3.0 UNITS PROGRAMMING IN C/C++

Transfer UC, CSU
 Prerequisite: CIS 103 or equivalent with a grade of Credit or "C" or higher.

20422	12:30- 3:30PM	T	Wilson,J	BE 4
	12:30- 2:30PM	Th	Wilson,J	LA 4
21510	5.0 HRS ARR	(OL)	Wilson,J	ONLINE

CIS 182 is required for all Computer Science majors for transfer to Universities. Due to recent curriculum changes, students are no longer required to take C++ before taking Java, and it is now suggested that students study Java first, if not concurrently.

CIS 182 - 3.5 UNITS JAVA PROGRAMMING

Transfer UC, CSU
 Recommendation: Strongly recommend CIS 103 or equivalent with a grade of Credit or "C" or higher, or appropriate work experience.

21511	12:30- 3:30PM	M	Wilson,J	BE 12
	12:30- 2:30PM	W	Wilson,J	BE 12
23668	5:00- 8:00PM	T	Mellas,D	SS138
	8:00-10:00PM	T	Mellas,D	SS138
23731	5.0 HRS ARR	(OL)	Wilson,J	ONLINE

This course is the first programming course in the Microsoft.NET platform, and introduces students to the Microsoft.NET development environment.

CIS 186 - 3.5 UNITS VB.NET PROGRAMMING

Transfer CSU
 Prerequisite: CIS 103 or equivalent with a grade of Credit or "C" or higher or knowledge of one programming language.

20423	8:00-11:00AM	T	Fuschetto,S	SS139
	8:00-10:00AM	Th	Fuschetto,S	LA 4
23673	5.0 HRS ARR	(OL)	Fuschetto,S	ONLINE

CIS 201 - 3.0 UNITS SYSTEMS ANALYSIS & DESIGN

Transfer CSU
 B21512 7:00-10:00PM T Fuschetto,S LC213
 + 1.0 HRS ARR Fuschetto,S LA 3

CIS 205 - 1.5 UNITS PROGRAMMING HTML FOR WEB

Transfer CSU
 Recommendation: CIS 103 or CIS 121 or equivalent with a grade of Credit or "C" or higher.
 22121 5.0 HRS ARR (OL) Hohly,M ONLINE
 Class#22121 meets 01/09/2006-03/10/2006
 22312 5.0 HRS ARR (OL) Hohly,M ONLINE
 Class#22312 meets 03/13/2006-05/19/2006

Prepare for the Microsoft MCSE, MCSA, and MCP
 For more information contact one of the following instructors:
 Kenny Lou, e-mail: klou@cerritos.edu
 Bernie Negrete, e-mail: bnegrete@cerritos.edu

CIS 213A - 3.5 UNITS MS ACTIVE DIR SERVICES

Transfer CSU
 Recommendation: CIS 212 or equivalent with a grade of Credit or "C" or higher, or appropriate work experience.
 23675 7:00-10:00PM W Corbin,S LA 4
 5:00- 7:00PM W Corbin,S LA 4

CIS 214 now includes all of the material for Linux operating system studies. Students will learn to install, configure, perform basic administration, and use the powerful utilities and applications of the free, open source, Linux operating system.

CIS 214 - 3.0 UNITS UNIX

Transfer CSU
 Recommendation: Knowledge of one operating system.
 21515 5:00- 8:00PM Th Mellas,D SS138
 8:00-10:00PM Th Mellas,D LA 5

Attendance is mandatory (including wait listed students). Failure to appear will jeopardize your official enrollment.

Class#	Time	Day	Instructor	Room	Class#	Time	Day	Instructor	Room
--------	------	-----	------------	------	--------	------	-----	------------	------

This course introduces students how to develop web and database driven enterprise application based on the Microsoft.NET platform using ASP.NET and Access 2000 and SQL Sever 2000.

CIS 221B - 3.0 UNITS DATABASE AND WEB PROGRAMMING IN VB.NET

Transfer CSU
Prerequisite: CIS 186 or equivalent with a grade of Credit or "C" or higher.

23677 7:30-10:30PM M Nguyen,P LA 6

CIS 271 - 1.0 UNIT WORK EXP/COMPUTER INFO SYS

Transfer CSU
Prerequisite: Enrollment in 7 or more units, including CIS Occupational Work Exp. or at least one other course during summer, in a computer-related major. One unit of CIS Occupational Work Exp. requires 60 non-paid hours or 75 paid hours of work per semester.
Recommendation: None.

22313 1.2 HRS ARR Hohly,M
Class#22313 meets 01/30/2006-05/19/2006

CIS 272 - 2.0 UNITS WORK EXP/COMPUTER INFO SYS

Transfer CSU
Prerequisite: Enrollment in 7 or more units, including CIS Occupational Work Exp. or at least one other course during summer in a computer-related major. Two units of CIS Occupational Work Exp. require 120 non-paid hours or 150 paid hours of work per semester.
Recommendation: None.

22314 1.2 HRS ARR Hohly,M
Class#22314 meets 01/30/2006-05/19/2006

CIS 273 - 3.0 UNITS WORK EXP/COMPUTER INFO SYS

Transfer CSU
Prerequisite: Enrollment in 7 or more units, including CIS Occupational Work Exp. or at least one other course during summer, in a computer-related major. Three units of CIS Occupational Work Exp. require 180 non-paid hours or 225 paid hours of work per semester.

22315 1.2 HRS ARR Hohly,M
Class#22315 meets 01/30/2006-05/19/2006

CIS 274 - 4.0 UNITS WORK EXP/COMPUTER INFO SYS

Transfer CSU
Prerequisite: Enrollment in 7 or more units, including CIS Occupational Work Exp. or at least one other course during summer, in a computer-related major. Four units of CIS Occupational Work Exp. require 240 non-paid hours or 300 paid hours of work per semester.

23678 1.2 HRS ARR Hohly,M
Class#23678 meets 01/30/2006-05/19/2006

CIS 280 - 3.0 UNITS OBJECT-ORIENTD PRGRAMG C++

Transfer UC, CSU
Recommendation: Strongly recommend CIS 180 or equivalent with a grade of Credit or "C" or higher.

21517 7:30-10:30PM T Nguyen,P SS139

CIS 282 - 3.5 UNITS ADVANCED JAVA PROGRAMMING

Transfer CSU
Recommendation: Strongly recommend CIS 182 or equivalent with a grade of Credit or "C" or higher.

23681 5:00- 8:00PM W Mellas,D SS138
8:00-10:00PM W Mellas,D LA 5

CIS 298 - 1.0 UNIT DIRECTED STUDIES

Transfer CSU
STAFF
Class#22317 meets 01/30/2006-05/19/2006

22316 3.6 HRS ARR Hohly,M
Class#22316 meets 01/30/2006-05/19/2006

CIS 299 - 2.0 UNITS DIRECTED STUDIES

STAFF
Class#22318 meets 01/30/2006-05/19/2006

22319 7.2 HRS ARR STAFF
Class#22319 meets 01/30/2006-05/19/2006

COSMETOLOGY

All Cosmetology students should be prepared to purchase the approved equipment kit (Cosmetology approximately \$850/Esthetician approximately \$600) at the second class meeting. The actual cost will differ from class to class.

COS 50A - 6.5 UNITS INTRO COSMETOLOGY I

Prerequisite: Satisfactory completion of the English Placement Process or ENGL 20 with a grade of Credit or "C" or higher, and satisfactory completion of the Reading Placement Process or READ 43 or equivalent with a grade of Credit or "C" or higher.

21943 8:30-10:38AM MTWThF Novinski,P HS205
10:38- 5:00PM MTWThF Novinski,P HS205
Class#21943 meets 01/09/2006-02/17/2006

COS 50B - 6.5 UNITS INTRO COSMETOLOGY II

Prerequisite: COS 50A or equivalent with a grade of Credit or "C" or higher.

22197 8:30-10:38AM MTWThF Chavez,E HS205
10:38- 5:00PM MTWThF Chavez,E HS205
Class#22197 meets 02/20/2006-03/31/2006

COS 50C - 6.5 UNITS INTRO COSMETOLOGY III

Prerequisite: COS 50B or equivalent with a grade of Credit or "C" or higher.

23228 8:30-10:38AM MTWThF Johnson,J HS205
10:38- 5:00PM MTWThF Johnson,J HS205
Class#23228 meets 04/03/2006-05/19/2006

COS 51A - 6.5 UNITS INTERMED COSMETOLOGY I

Prerequisite: COS 50C or equivalent with a grade of Credit or "C" or higher.

21944 8:30-10:38AM MTWThF Chavez,E HS204
10:38- 5:00PM MTWThF Chavez,E HS204
Class#21944 meets 01/09/2006-02/17/2006

COS 51B - 6.5 UNITS INTERMED COSMETOLOGY II

Prerequisite: COS 51A or equivalent with a grade of Credit or "C" or higher.

22198 8:30-10:38AM MTWThF Johnson,J HS204
10:38- 5:00PM MTWThF Johnson,J HS204
Class#22198 meets 02/20/2006-03/31/2006

COS 51C - 6.5 UNITS INTERMED COSMETOLOGY III

Prerequisite: COS 51B or equivalent with a grade of Credit or "C" or higher.

23230 8:30-10:38AM MTWThF Novinski,P HS204
10:38- 5:00PM MTWThF Novinski,P HS204
Class#23230 meets 04/03/2006-05/19/2006

COS 52A - 6.5 UNITS ADVANCED COSMETOLOGY I

Prerequisite: COS 51C or equivalent with a grade of Credit or "C" or higher.

21945 8:30-10:38AM MTWThF Johnson,J HS203
10:38- 5:00PM MTWThF Johnson,J HS203
Class#21945 meets 01/09/2006-02/17/2006

COS 52B - 6.5 UNITS ADVANCED COSMETOLOGY II

Prerequisite: COS 52A or equivalent with a grade of Credit or "C" or higher.

22199 8:30-10:38AM MTWThF Novinski,P HS203
10:38- 5:00PM MTWThF Novinski,P HS203
Class#22199 meets 02/20/2006-03/31/2006

COS 52C - 6.5 UNITS ADVANCED COSMETOLOGY III

Prerequisite: COS 52B or equivalent with a grade of Credit or "C" or higher.

23232 8:30-10:38AM MTWThF Chavez,E HS203
10:38- 5:00PM MTWThF Chavez,E HS203
Class#23232 meets 04/03/2006-05/19/2006

COS 53 - 6.5 UNITS ADV COSMET MANIPULATION

Prerequisite: COS 52C or equivalent with a grade of Credit or "C" or higher.

21946 8:30-10:38AM MTWThF Johnson,J HS203
10:38- 5:00PM MTWThF Johnson,J HS203
Class#21946 meets 01/09/2006-02/17/2006
22200 8:30-10:38AM MTWThF Novinski,P HS203
10:38- 5:00PM MTWThF Novinski,P HS203
Class#22200 meets 02/20/2006-03/31/2006
23234 8:30-10:38AM MTWThF Chavez,E HS203
8:30-10:38AM MTWThF Chavez,E HS203
Class#23234 meets 04/03/2006-05/19/2006

Attendance is mandatory (including wait listed students). Failure to appear will jeopardize your official enrollment.

Class#	Time	Day	Instructor	Room	Class#	Time	Day	Instructor	Room
COS 54 - 10.0 UNITS INTRO ESTHETICIAN					DA 61 - 3.0 UNITS APPLIED DENTAL SCIENCE II				
21518	5:30- 6:45PM	MTWTh	Jackson,K	HS201	Prerequisite: DA 51 or equivalent with a grade of Credit or "C" or higher. Corequisite: DA 63				
	6:45-10:30PM	MTWTh	Jackson,K	HS201					
23184	11:30-12:45PM	MTWTh	Tomaselli,N	HS201					
	12:45- 4:30PM	MTWTh	Tomaselli,N	HS201	NOTE: a material fee of \$35.00 is required for DA 61				
COS 54A - 10.0 UNITS ADVANCED ESTHETICIAN					20427 12:30- 2:30PM T Wedell,D HS307				
Prerequisite: COS 54 or equivalent with a grade of Credit or "C" or higher. Recommendation: None.					Please enroll in lab section of your choice. The lecture section #20427 will automatically be assigned				
20424	11:30-12:45PM	MTWTh	Tomaselli,N	HS201	20428	3:00- 6:00PM	M	Wedell,D	Lab C HS307
	12:45- 4:30PM	MTWTh	Tomaselli,N	HS201	20429	8:00-11:00AM	T	Wedell,D	Lab A HS307
21519	5:30- 6:45PM	MTWTh	Jackson,K	HS201	20430	2:30- 5:30PM	T	Wedell,D	Lab B HS307
	6:45-10:30PM	MTWTh	Jackson,K	HS201	DA 62 - 2.0 UNITS DENTAL RADIOGRAPHY II				
COS 60A - 10.0 UNITS INTRO COSMETOLOGY I					Prerequisite: DA 52 or equivalent with a grade of Credit or "C" or higher.				
Prerequisite: Satisfactory completion of the English Placement Process or ENGL 20 with a grade of Credit or "C" or higher, and satisfactory completion of the Reading Placement Process or READ 43 or equivalent with a grade of Credit or "C" or higher.					NOTE: a material fee of \$35.00 is required for DA 62				
21520	5:30- 6:45PM	MTWTh	Henry,L	HS203	20431	11:00-12:00PM	F	Wedell,D	HS307
	6:45-10:30PM	MTWTh	Henry,L	HS203	Please enroll in lab section of your choice. The lecture section #20431 will automatically be assigned				
COS 60B - 10.0 UNITS INTRO COSMETOLOGY II					20432	2:30- 5:30PM	T	Saucedo,M	Lab C HS308
Prerequisite: COS 60A or equivalent with a grade of Credit or "C" or higher.					20433	8:00-11:00AM	Th	Wedell,D	Lab A HS308
21521	5:30- 6:45PM	MTWTh	Motruk,N	HS204	20434	12:30- 3:30PM	Th	Wedell,D	Lab B HS308
	6:45-10:30PM	MTWTh	Motruk,N	HS204	DA 63 - 4.0 UNITS ADV CHAIRSIDE ASSISTING				
COS 61A - 10.0 UNITS INTERMED COSMETOLOGY I					Prerequisite: DA 53 and DA 54 or equivalent with a grade of Credit or "C" or higher. Corequisite: DA 65				
Prerequisite: COS 60B or equivalent with a grade of Credit or "C" or higher.					NOTE: a material fee of \$25.00 is required for DA 63				
21522	5:30- 6:45PM	MTWTh	Motruk,N	HS204	20435	12:00- 2:00PM	M	Failor,J	HS307
	6:45-10:30PM	MTWTh	Motruk,N	HS204	Please enroll in lab section of your choice. The lecture section #20435 will automatically be assigned				
COS 61B - 10.0 UNITS INTERMED COSMETOLOGY II					20436	8:00-11:00AM	ThF	Failor,J	Lab B HS307
Prerequisite: COS 61A or equivalent with a grade of Credit or "C" or higher.					20437	12:30- 3:30PM	ThF	Failor,J	Lab A HS307
21523	5:30- 6:45PM	MTWTh	Motruk,N	HS204	DA 64 - 2.0 UNITS DENTAL OFFICE MANAGEMENT				
	6:45-10:30PM	MTWTh	Motruk,N	HS204	Prerequisite: DA 51 or equivalent with a grade of Credit or "C" or higher.				
COS 62A - 10.0 UNITS ADVANCED COSMETOLOGY I					20438	8:00- 9:00AM	M	Wedell,D	SL110
Prerequisite: COS 61B or equivalent with a grade of Credit or "C" or higher.						9:00-12:00PM	M	Wedell,D	SL110
21524	5:30- 6:45PM	MTWTh	Smith,F	HS204	DA 65 - 3.0 UNITS CLINICAL I DENTAL SCHOOLS				
	6:45-10:30PM	MTWTh	Smith,F	HS204	Prerequisite: DA 53, DA 54 or equivalent with grades of Credit or "C" or higher. Corequisite: DA 61, 62, and 63.				
COS 62B - 10.0 UNITS ADVANCED COSMETOLOGY II					20440	2:00- 3:00PM	M	Failor,J	HS308
Prerequisite: COS 62A or equivalent with a grade of Credit or "C" or higher.						+ 7.0 HRS ARR		Failor,J	
21525	5:30- 6:45PM	MTWTh	Smith,F	HS204					
	6:45-10:30PM	MTWTh	Smith,F	HS204					
COS 63 - 4.0 UNITS ADVAN COSMETOLOGY MANIP									
Prerequisite: COS 62B or equivalent with a grade of Credit or "C" or higher.									
23918	5:30- 6:45PM	MTWTh	Smith,F	HS204					
	6:45-10:30PM	MTWTh	Smith,F	HS204					
Class#23918 meets 01/09/2006-03/10/2006									
COS 98 - 1.0 UNIT DIRECTED STUDIES									
21947	9.0 HRS ARR		Chavez,E						
Class#21947 meets 01/09/2006-02/17/2006									
22201	9.0 HRS ARR		Chavez,E						
Class#22201 meets 02/20/2006-03/31/2006									
23237	9.0 HRS ARR		Chavez,E						
Class#23237 meets 04/03/2006-05/19/2006									

DENTAL ASSISTING

DA 51 - 4.0 UNITS APPLIED DENTAL SCIENCE I

NOTE: a material fee of \$16.00 is required for DA 51

20425	3:30- 6:30PM	T	Cosio,L	HS302
	3:30- 6:30PM	Th	Cosio,L	HS304

DENTAL HYGIENE

Applications for Fall 2006 admission to the Dental Hygiene program are due in the Health Occupations Division Office no later than April 1, 2006. Students must be accepted into the Dental Hygiene Program prior to enrolling in any class. For more information call (562) 860-2451, Ext. 2550.

Clearance of a criminal background check may be required prior to clinical field experience.

DH 120 - 2.0 UNITS PREVENTIVE DENTISTRY II

Transfer CSU
Prerequisite: DH 114 and HO 152 or equivalent with grades of Credit or "C" or higher.
Corequisite: DH 125C
Recommendation: DH 110 or equivalent with a grade of Credit or "C" or higher.

20441	12:00- 2:00PM	Th	Millar,D	HS304
-------	---------------	----	----------	-------

Attendance is mandatory (including wait listed students). Failure to appear will jeopardize your official enrollment.

Class#	Time	Day	Instructor	Room	Class#	Time	Day	Instructor	Room
DH 125 - 2.0 UNITS DEN HY CLINICAL SCIENCE II Transfer CSU Prerequisite: DH 114 and DH 115C or equivalent with a grade of Credit or "C" or higher. Corequisite: DH 125C.					DH 245E - 2.0 UNITS DEN HY CLINICAL SCIENCE IV Transfer CSU Prerequisite: DH 235C or equivalent with a grade of Credit or "C" or higher. Corequisite: DH 245				
20442	1:00-3:00PM	T	Ninomiya,K	HS304	20456	8:30-11:30AM	M	Krayer,A	RYBL*
	3:00-4:00PM	T	Ninomiya,K	HS304		8:30-11:30AM	F	Mehr,F	VALA*
DH 125C - 3.0 UNITS CLINICAL DENT HYGIENE II Transfer CSU Prerequisite: DH 115C or equivalent with a grade of Credit or "C" or higher. Corequisite: DH 125					DH 245F - 2.0 UNITS DEN HY CLINICAL SCIENCE IV Transfer CSU Prerequisite: DH 235C or equivalent with a grade of Credit or "C" or higher. Corequisite: DH 245C				
20443	8:30-11:30AM	M	Ninomiya,K	LBVA*	20457	8:30-11:30AM	F	Krayer,A	HDSN*
	8:30-11:30AM	F	Ninomiya,K	LBVA*		8:30-11:30AM	W	Mehr,F	VALA*
	1:00-4:00PM	F	Ninomiya,K	LBVA*		1:00-4:00PM	M	Krayer,A	RYBL*
20444	8:30-11:30AM	F	Loera,D	OJT*	20458	8:30-11:30AM	F	Soderling,F	RYBL*
	1:00-4:00PM	F	Loera,D	OJT*		1:00-4:00PM	F	Soderling,F	RYBL*
	1:00-4:00PM	M	Ninomiya,K	LBVA*	20459	8:30-11:30AM	W	Stewart,P	HDSN*
20445	8:30-11:30AM	M	Stewart,P	CDCL*		8:30-11:30AM	M	Loera,D	OJT*
	8:30-11:30AM	F	Carroll,D	RYBL*		1:00-4:00PM	M	Loera,D	OJT*
	1:00-4:00PM	M	Stewart,P	CDCL*		1:00-4:00PM	W	Stewart,P	HDSN*
20446	8:30-11:30AM	M	Carroll,D	HDSN*	DH 248L - 1.0 UNIT COMM DENTAL HEALTH LAB II Transfer CSU Prerequisite: DH 238 and DH 239 equivalent with a grade of Credit or "C" or higher.				
	1:00-4:00PM	M	Carroll,D	HDSN*	20460	9:00-12:00PM	Th	Millar,D	HS302
	1:00-4:00PM	F	Carroll,D	RYBL*	20461	3:00-6:00PM	Th	Millar,D	HS302
DH 126 - 2.0 UNITS GENERAL & ORAL PATHOLOGY Transfer CSU Prerequisite: DH 112, DH 116, and DH 119 or equivalent with grades of Credit or "C" or higher. Corequisite: DH 125C					DH 249 - 2.0 UNITS DEN HEALTH EDU-RESEARCH II Transfer CSU Prerequisite: DH 239 or equivalent with a grade of Credit or "C" or higher. Corequisite: DH 248L				
20447	8:00-9:00AM	Th	Leblanc,M	HS304	20462	2:00-4:00PM	T	Stewart,P	HS303
	9:00-11:00AM	Th	Leblanc,M	HS304	DH 298 - 1.0 UNIT DIRECTED STUDIES Transfer CSU				
DH 127 - 2.0 UNITS PHARMACOLOGY Transfer CSU Prerequisite: DH 115C, DH 116, and DH 119 or equivalent with grades of Credit or "C" or higher. Corequisite: DH 125C and DH 128.					DH 2452 - 3.0 HRS ARR Stewart,P				
20448	8:30-10:30AM	T	Casas,R	HS302	ECONOMICS				
DH 128 - 2.0 UNITS MANAGEMENT OF PAIN Transfer CSU Prerequisite: Prerequisite: DH116 with a grade of Credit or "C" or higher. Corequisite: DH 125C and DH 127.					ECON 102LC- 3.0 UNITS WOMEN IN GLOBAL ECONOMY Transfer UC, CSU Recommendation: ENGL 100 or equivalent with a grade of Credit or "C" or higher.				
NOTE: a material fee of \$5.00 is required for DH 128					23714 11:00-12:30PM MW Namala,S SS306 (Women's Studies) "Social and Economic Justice." For enrollment information see Learning Communities pages in front of schedule.				
20449	8:00-9:00AM	W	Carroll,D	LBVA*	ECON 201 Requires +1.5 hr per week lab participation				
	Please enroll in lab section of your choice.								
	The lecture section #20449 will automatically be assigned								
20450	9:00-12:00PM	W	Carroll,D	LBVA*	ECON 201 - 3.0 UNITS PRINCIPLES OF MACROECONOMICS Transfer UC, CSU (CAN ECON 2) Prerequisite: MATH 40 or equivalent with a grade of Credit or "C" or higher or satisfactory completion of the Math Placement Process. Recommendation: ENGL 100 or equivalent with a grade of Credit or "C" or higher.				
20451	1:00-4:00PM	W	Carroll,D	LBVA*	23661	8:00-9:30AM	MW	Keenan,D	SS307
DH 129 - 2.0 UNITS APPLIED PERIODONTICS Transfer CSU Prerequisite: DH 114 or equivalent with a grade of Credit or "C" or higher. Corequisite: DH 125C					23662	2:00-3:30PM	MW	Namala,S	SS306
20453	4:00-6:00PM	T	Soderling,F	HS304	23663	9:30-11:00AM	TTh	Namala,S	RD 10
DH 244 - 2.0 UNITS ETHICAL & LEGL PRACTICES Transfer CSU Prerequisite: DH 235C or equivalent with a grade of Credit or "C" or higher. Corequisite: DH 245C.					23664	11:00-12:30PM	TTh	STAFF	SS138
20454	8:00-10:00AM	T	Krayer,A	HS303	23665	12:30-2:00PM	TTh	Keenan,D	SS306
DH 245 - 2.0 UNITS DEN HY CLINICAL SCIENCE IV Transfer CSU Prerequisite: DH 235C or equivalent with a grade of Credit or "C" or higher. Corequisite: DH 245C					23666	7:00-10:00PM	W	STAFF	SS213
20455	10:00-11:00AM	T	Stewart,P	HS303	ECON 201 Requires +1.5 hr per week lab participation				
	1:00-2:00PM	T	Krayer,A	HS303	ECON 202 - 3.0 UNITS PRINCIPLES OF MICROECONOMICS Transfer UC, CSU (CAN ECON 4) Recommendation: ENGL 100 or equivalent with a grade of Credit or "C" or higher.				
DH 245C - 4.0 UNITS CLINICAL DENT HYGIENE IV Transfer CSU Prerequisite: DH 235C or equivalent with a grade of Credit or "C" or higher. Corequisite: DH 245					20464	9:30-11:00AM	MW	Keenan,D	SS306
NOTE: a material fee of \$13.00 is required for DH 245C					20465	12:30-2:00PM	MW	Keenan,D	SS306
					(Women's Studies)				
					20466	8:00-9:30AM	TTh	Namala,S	SS306
					20467	12:30-2:00PM	TTh	Namala,S	SS140
					21526	7:00-10:00PM	T	STAFF	RD 10
					23669	3:00 HRS ARR	(OL)	Keenan,D	ONLINE

Attendance is mandatory (including wait listed students). Failure to appear will jeopardize your official enrollment.

Class#	Time	Day	Instructor	Room	Class#	Time	Day	Instructor	Room
--------	------	-----	------------	------	--------	------	-----	------------	------

EDUCATION/ELEMENTARY SCHOOL TEACHERS

EDEL 100 - 1.0 UNIT INTRODUCTION TO TEACHING

Transfer CSU

22202	9:30-10:45AM	Th	Connal,J	BE 4
Class#22202 meets 01/30/2006-05/19/2006				
22203	4:00- 5:15PM	Th	Connal,J	SS313
Class#22203 meets 01/30/2006-05/19/2006				

EDEL 200 - 3.0 UNITS INTRODUCTION TO EDUCATION

Transfer CSU

Prerequisite: Completion of EDEL 100 or equivalent with a grade of Credit or "C" or higher.

20468	5:00- 8:00PM	M	De France,F	SS213
-------	--------------	---	-------------	-------

EDUCATIONAL TECHNOLOGY (EDTCH)

GENERAL DISTANCE ORIENTATION for all ONLINE and HYBRID courses is available on the Distance Education website: <http://www.cerritos.edu/de>

EDT 50 - 1.0 UNIT PREP FOR ONLINE LEARNING

23250	2.0 HRS ARR	(OL)	Morgan,V	ONLINE
Class#23250 meets 01/09/2006-03/10/2006				
23251	2.0 HRS ARR	(OL)	Morgan,V	ONLINE
Class#23251 meets 03/13/2006-05/19/2006				

EDT 51 - 1.0 UNIT EMAIL FOR EDUCATORS

23252	2.0 HRS ARR	(OL)	STAFF	ONLINE
Class#23252 meets 03/13/2006-05/19/2006				

EDT 52 - 1.0 UNIT WINDOWS FOR EDUCATORS

Recommendation: EDT 50 or EDT 51 or equivalent with a grade of Credit or "C" or higher.

23253	2.0 HRS ARR	(OL)	STAFF	ONLINE
Class#23253 meets 03/13/2006-05/19/2006				

EDT 67 - 1.0 UNIT INSPIRATION PRESENTATIONS

23254	2.0 HRS ARR	(OL)	STAFF	ONLINE
Class#23254 meets 03/13/2006-05/19/2006				

EDT 68 - 1.0 UNIT USING KIDPIX

23255	2.0 HRS ARR	(OL)	STAFF	ONLINE
Class#23255 meets 03/13/2006-05/19/2006				

EDT 81 - 2.0 UNITS VIDEOS FOR SCHOOL USE

23263	4.0 HRS ARR	(OL)	Morago,F	ONLINE
Class#23263 meets 01/09/2006-03/10/2006				

EDT 100 - 2.0 UNITS INTERNET IN CURRICULUM

Transfer CSU

Recommendation: EDT 50 or EDT 51 and EDT 52 or EDT 53 or equivalent with grades of Credit or "C" or higher.

23256	4.0 HRS ARR	(OL)	Alexander,C	ONLINE
Class#23256 meets 01/09/2006-03/10/2006				

EDT 101 - 1.0 UNIT CREATING CURR PROJECTS

Transfer CSU

Prerequisite: EDT 100 or equivalent with a grade of Credit or "C" or higher.
Recommendation: EDT 50 or EDT 51 and EDT 52 or EDT 53 or equivalent with grades of Credit or "C" or higher.

23257	2.0 HRS ARR	(OL)	Alexander,C	ONLINE
Class#23257 meets 03/13/2006-05/19/2006				

EDT 103 - 2.0 UNITS SPREADSHEETS FOR EDUCATORS

Transfer CSU

Recommendation: EDT 50 or EDT 51 and EDT 52 or EDT 53 or equivalent with grades of Credit or "C" or higher.

23258	4.0 HRS ARR	(OL)	Alexander,C	ONLINE
Class#23258 meets 01/09/2006-03/10/2006				

23259	4.0 HRS ARR	(OL)	Morgan,V	ONLINE
Class#23259 meets 03/13/2006-05/19/2006				

EDT 104 - 2.0 UNITS WORDPROCESS FOR EDUCATORS

Transfer CSU

Recommendation: EDT 50 or EDT 51 and EDT 52 or EDT 53 or equivalent with grades of Credit or "C" or higher.

23260	4.0 HRS ARR	(OL)	Alexander,C	ONLINE
Class#23260 meets 01/09/2006-03/10/2006				

EDT 105 - 2.0 UNITS POWERPOINT FOR EDUCATORS

Transfer CSU

Recommendation: EDT 50 or EDT 51 and EDT 52 or EDT 53 or equivalent with grades of Credit or "C" or higher.

23261	4.0 HRS ARR	(OL)	Alexander,C	ONLINE
Class#23261 meets 01/09/2006-03/10/2006				

23262	4.0 HRS ARR	(OL)	Alexander,C	ONLINE
Class#23262 meets 03/13/2006-05/19/2006				

EDT 107 - 1.0 UNIT DESKTOP PUBLISHING FOR EDU

Transfer CSU

Recommendation: EDT 50 or EDT 51 and EDT 52 or EDT 53 or equivalent with grades of Credit or "C" or higher.

23264	2.0 HRS ARR	(OL)	STAFF	ONLINE
Class#23264 meets 01/09/2006-03/10/2006				

EDT 110 - 2.0 UNITS INTRO TO ED TECHNOLOGY

Transfer CSU

20469	9:30-10:30AM	TTh	Morgan,V	LC201
	10:30-11:00AM	TTh	Morgan,V	LC201

Targeted for FUTURE TEACHERS but open to all students.

21528	5:00- 7:00PM	W	Alexander,C	LC201
	7:00- 8:00PM	W	Alexander,C	LC201

Targeted for FUTURE TEACHERS but open to all students.

EDT 111 - 1.0 UNIT WEB DESIGN FOR EDUCATORS

Transfer CSU

Recommendation: EDT 50 or EDT 51 and EDT 52 or EDT 53 or equivalent with grades of Credit or "C" or higher.

23265	2.0 HRS ARR	(OL)	Alexander,C	ONLINE
Class#23265 meets 01/09/2006-03/10/2006				

EDT 115 - 1.0 UNIT TECH INTEGRATION IN EDU

Transfer CSU

Recommendation: EDT 50 OR EDT 51 and EDT 52 or EDT 53 or equivalent with grades of Credit or "C" or higher.

23266	2.0 HRS ARR	(OL)	Morgan,V	ONLINE
Class#23266 meets 03/13/2006-05/19/2006				

EDT 120 - 2.0 UNITS ASSISTIVE TECHNOLOGY IN ED

Transfer CSU

Recommendation: EDT 50 or EDT 51 and EDT 52 or EDT 53 or equivalent with grades of Credit or "C" or higher.

23267	4.0 HRS ARR	(OL)	Morgan,V	ONLINE
Class#23267 meets 01/09/2006-03/10/2006				

EDT 122 - 2.0 UNITS FUNDRAISING/GRANTWRITING FOR EDUCATORS

Transfer CSU

23268	4.0 HRS ARR	(OL)	Kristinat,L	ONLINE
Class#23268 meets 03/13/2006-05/19/2006				

EDT 125 - 2.0 UNITS FUND OF ONLINE TEACHING

Transfer CSU

Recommendation: EDT 50 or EDT 51, EDT 104, EDT 111, and EDT 52 or EDT 53 or equivalent with grades of Credit or "C" or higher.

23269	4.0 HRS ARR	(OL)	Bettino,M	ONLINE
Class#23269 meets 03/13/2006-05/19/2006				

ELECTRONICS

EL 56 - 3.5 UNITS PROGRAM LOGIC CONTROLLERS

21529	7:30-10:30PM	W	Austin,A	TE 12
	7:30- 9:30PM	M	Austin,A	TE 3

Attendance is mandatory (including wait listed students). Failure to appear will jeopardize your official enrollment.

Class#	Time	Day	Instructor	Room	Class#	Time	Day	Instructor	Room
EL 60 - 1.5 UNITS COMPUTER AIDED CIRCUIT ANA Prerequisite: EL 100 or equivalent with a grade of Credit or "C" or higher, or appropriate work experience.									
21530	6:00- 7:00PM	F	Hanson,K	TE 3					
	7:00- 9:00PM	F	Hanson,K	TE 3					
EL 86 - 3.0 UNITS ELECTRIC MOTOR CONTROL Prerequisite: EL 100 or equivalent with a grade of Credit or "C" or higher, or appropriate work experience.									
20470	8:00-11:22AM	Sat	STAFF	TE 3					
	11:22-12:30PM	Sat	STAFF	TE 3					
Class#20470 meets 01/09/2006-04/28/2006									
EL 100 - 4.0 UNITS BASIC ELECTRONICS Transfer CSU									
NOTE: a material fee of \$6.00 is required for EL 100									
20471	9:00-11:00AM	TTh	Austin,A	TE 3					
21531	5:30- 7:30PM	MW	Austin,A	TE 3					
EL 120 - 4.0 UNITS PRINCIPLES/AC ELECTRONICS Transfer CSU Prerequisite: EL 110 or equivalent with a grade of Credit or "C" or higher.									
23920	5:30- 7:30PM	TTh	Austin,A	TE 12					
EL 120L - 1.0 UNIT AC ELECTRONICS LABORATORY Transfer CSU Prerequisite: EL 110L or equivalent with a grade of Credit or "C" or higher or concurrent enrollment. Corequisite: Concurrent enrollment or completion of EL 120 with a grade of Credit or "C" or higher.									
NOTE: a material fee of \$6.00 is required for EL 120L									
23921	7:30-10:30PM	Th	Austin,A	TE 3					
EL 210 - 3.0 UNITS ELECTRONIC SYSTEMS ANALYS Transfer CSU Prerequisite: EL 200 or equivalent with a grade of Credit or "C" or higher, or concurrent enrollment. Recommendation: EL 210L or equivalent with a grade of Credit or "C" or higher or concurrent enrollment.									
21534	5:30- 7:00PM	MW	Hanson,K	TE 12					
EL 210L - 1.0 UNIT SYSTEMS ANALYSIS LAB Transfer CSU Prerequisite: EL 200L or equivalent with a grade of Credit or "C" or higher or concurrent enrollment. Corequisite: Concurrent enrollment or completion of EL 210 with a grade of Credit or "C" or higher.									
NOTE: a material fee of \$10.00 is required for EL 210L									
21535	7:30-10:30PM	W	Hanson,K	TE 3					
EL 244 - 4.0 UNITS INTRO TO MICROCOMPUTERS Transfer CSU Prerequisite: EL 134 or equivalent with a grade of Credit or "C" or higher.									
NOTE: a material fee of \$40.00 is required for EL 244									
21536	5:30- 8:30PM	T	Hanson,K	TE 3					
	8:30-10:30PM	T	Hanson,K	TE 3					
ENGLISH									
ENG 20 Requires +One (1) hr per week lab participation.									
ENGL 15 - 3.0 UNITS BEGINNING WRITING									
20472	12:30- 2:00PM	MW	STAFF	SS212					
21948	5:00- 8:00PM	MW	Quaas-Berryman,F	LA 21					
Class#21948 meets 01/09/2006-03/10/2006									
23390	5:00- 8:00PM	TTh	Quaas-Berryman,F	LA 21					
Class#23390 meets 01/09/2006-03/10/2006									
ENGL 20 - 3.0 UNITS BASIC WRITING Prerequisite: Satisfactory completion of the English Placement Process or ESL 200 or equivalent with a grade of Credit or "C" or higher.									
20473	6:30- 8:00AM	MW	Alvarez,L	LA 24	Targeted for FUTURE TEACHERS but open to all students.				
20474	8:00- 9:30AM	MW	STAFF	SS309					
20475	8:00- 9:30AM	MW	STAFF	LA 2					
20476	9:30-11:00AM	MW	STAFF	AT 26					
20477	9:30-11:00AM	MW	STAFF	BE 13					
20478	11:00-12:30PM	MW	STAFF	CE 1					
20479	12:30- 2:00PM	MW	STAFF	SS220					
20480	12:30- 2:00PM	MW	STAFF	SS312					
20481	2:00- 3:30PM	MW	STAFF	LA 20					
20482	3:30- 5:00PM	MW	STAFF	LA 28					
20483	8:00- 9:30AM	TTh	Crawford,S	LA 26					
20484	8:00- 9:30AM	TTh	STAFF	SS215					
20485	9:30-11:00AM	TTh	STAFF	PS 8					
20486	11:00-12:30PM	TTh	STAFF	LA 21					
20487	12:30- 2:00PM	TTh	STAFF	SL106					
20488	12:30- 2:00PM	TTh	STAFF	FA 62					
21537	5:30- 7:00PM	MW	STAFF	LA 31					
21538	7:00-10:00PM	M	STAFF	CE 7					
21539	6:00- 9:00PM	T	STAFF	LC134					
21540	7:00-10:00PM	Th	STAFF	SS220					
21541	6:00- 9:00PM	F	STAFF	LA 27					
21949	9:00-12:30PM	Sat	STAFF	LA 23					
Class#21949 meets 01/09/2006-05/14/2006									
21951	9:30-12:30PM	MW	Serwin,L	FA 62					
Class#21951 meets 01/09/2006-03/10/2006									
21952	8:00-11:00AM	MW	STAFF	BE 8					
Class#21952 meets 01/09/2006-03/10/2006									
22123	6:00- 9:00PM	MW	STAFF	LA 28					
Class#22123 meets 01/09/2006-03/10/2006									
22124	4:00- 7:00PM	TTh	Burns,M	LA 23					
Class#22124 meets 01/09/2006-03/10/2006									
22125	5:00- 8:00PM	TTh	Rose,L	LA 20					
Class#22125 meets 01/09/2006-03/10/2006									
22126	7:00-10:00PM	TTh	Burns,M	LA 23					
Class#22126 meets 01/09/2006-03/10/2006									
22205	9:30-12:30PM	MW	Serwin,L	FA 62					
Targeted for FUTURE TEACHERS but open to all students.									
Class#22205 meets 03/13/2006-05/19/2006									
22206	5:00- 8:00PM	TTh	Rose,L	LA 20					
Class#22206 meets 03/13/2006-05/19/2006									
22320	5:00- 8:00PM	MW	Quaas-Berryman,F	LA 21					
Class#22320 meets 03/13/2006-05/19/2006									
23391	5:00- 8:00PM	TTh	Quaas-Berryman,F	LA 21					
Class#23391 meets 03/13/2006-05/19/2006									
ENGL 50A - 3.0 UNITS ENGLISH GRAMMAR									
20490	12:30- 2:00PM	TTh	STAFF	SS313					
ENG 52 Requires +One (1) hr per week lab participation.									
ENGL 52 - 3.0 UNITS INTRO COLLEGE COMPOSITION Prerequisite: Satisfactory completion of the English Placement Process or ENGL 20 or equivalent with a grade of Credit or "C" or higher.									
20492	8:00- 9:30AM	WF	Stiles,L	LA 23	(HYBRID)				
20493	8:00- 9:30AM	WF	Whitson,B	LA 26	(HYBRID)				
20494	8:00- 9:30AM	MW	STAFF	LA 28					
Attendance is mandatory (including wait listed students). Failure to appear will jeopardize your official enrollment.									

Class#	Time	Day	Instructor	Room	Class#	Time	Day	Instructor	Room
20495	9:30-11:00AM	MW	Clifford,S	LA 22	20529	12:30- 2:30PM	MW	STAFF	LA 33
20496	11:00-12:30PM	MW	Ashe,S	LA 26	20530	12:30- 2:30PM	MW	Rose,L	LA 24
20497	11:00-12:30PM	MW	STAFF	SS307	20531	12:30- 2:30PM	MW	Crawford,S (HYBRID)	LA 28
20498	11:00-12:30PM	MW	STAFF	SS313	20532	1:30- 3:30PM	MW	Shah-Williams,N (HYBRID)	LA 25
20500	12:30- 2:00PM	MW	Clifford,S	LA 29	20533	2:00- 4:00PM	MW	Havice,S	SS224
20501	2:00- 3:30PM	MW	STAFF	LA 29	20534	3:00- 7:00PM	M	Gaik,F	LA 27
20502	3:30- 5:00PM	MW	STAFF	LA 21	20535	3:30- 5:30PM	MW	Shah-Williams,N (HYBRID)	LA 25
20503	6:30- 8:00AM	TTh	Alvarez,L	LA 24	20536	8:00-10:00AM	TTh	Juntilla,T	LC208
20504	8:00- 9:30AM	TTh	Alvarez,L	LA 25	20537	8:00-10:00AM	TTh	Gonzales,J	CB103
20505	11:00-12:30PM	TTh	Pramschufer,S	LA 35	20538	8:00-10:00AM	TTh	STAFF	TBA
20506	11:00-12:30PM	TTh	STAFF	LA 27	20539	8:00-12:00PM	F	STAFF	LA 21
20507	11:00-12:30PM	TTh	STAFF	LA 23	20540	9:00-11:00AM	TTh	Ashe,S	AT 55
20508	12:30- 2:00PM	TTh	STAFF	CE 6	20541	9:00-11:00AM	TTh	Gaik,F	LA 35
20509	12:30- 2:00PM	TTh	Juntilla,T	LC208	20543	9:00-11:00AM	TTh	Hu,P	SS313
20510	12:30- 2:00PM	TTh	STAFF	CE 1	20544	11:00- 1:00PM	TTh	STAFF	SS312
20512	2:00- 3:30PM	TTh	STAFF	LA 27	20545	12:30- 2:30PM	TTh	Carney,D	LA 20
20513	2:30- 4:00PM	TTh	STAFF	LA 21	20546	12:30- 2:30PM	TTh	Hu,P	LA 21
20514	3:30- 5:00PM	TTh	STAFF	LA 26	20547	12:30- 4:30PM	Th	Gaik,F	BE 8
20515	3:00- 4:30PM	TTh	STAFF	LA 25	20548	2:00- 4:00PM	TTh	Rose,L	LA 24
20516	12:30- 3:30PM	W	STAFF	LA 2	20549	2:00- 4:00PM	TTh	Peralta,T	LA 23
21542	7:00-10:00PM	M	STAFF	SS139	20550	3:30- 5:30PM	TTh	Carney,D	LA 27
21543	7:00-10:00PM	T	STAFF	TBA	20553	2:00- 4:00PM	WF	Peralta,T (HYBRID)	LA 26
21544	5:30- 7:00PM	TTh	Carney,D	LA 27	20554	2:00- 4:00PM	WF	Fabish,D (HYBRID)	LA 23
21545	7:00-10:00PM	W	STAFF	LA 23	20555	9:00- 1:00PM	F	STAFF	LA 35
21546	6:00- 9:00PM	F	STAFF	LA 23	20556	9:00- 1:00PM	F	STAFF	LA 27
21547	7:00-10:00PM	F	STAFF	LA 35	20557	12:00- 4:00PM	F	STAFF	LA 21
21959	8:00-11:00AM	MW	STAFF	FA 54	21548	5:00- 9:00PM	M	Rose,L	LC213
	Class#21959 meets 01/09/2006-03/10/2006				21549	6:00-10:00PM	M	Havice,S	LA 23
21960	4:00- 7:00PM	MW	STAFF	LA 29	21550	5:00- 7:00PM	TTh	STAFF	BE 8
	Class#21960 meets 01/09/2006-03/10/2006				21551	5:00- 7:00PM	TTh	STAFF	CE 7
22127	8:00-11:00AM	TTh	Chester,R	FA 62	21552	5:00- 7:00PM	TTh	STAFF	SS307
	Class#22127 meets 01/09/2006-03/10/2006				21553	6:00-10:00PM	T	STAFF	SS224
22128	5:00- 8:00PM	TTh	STAFF	SS136	21554	3:30- 5:30PM	MW	STAFF	LA 31
	Class#22128 meets 01/09/2006-03/10/2006				21555	7:00- 9:00PM	TTh	STAFF	HS105
23387	7:00-10:00PM	TTh	STAFF	SS309	23341	4.0 HRS ARR	(OL)	Quaas-Berryman,F	ONLINE
	Class#23387 meets 01/09/2006-03/10/2006					Mandatory Orientation: 9:30 - 11:00 am - Sat, January 14 in LA 22.			
22208	8:00-11:00AM	MW	STAFF	CE 6	23342	4.0 HRS ARR	(OL)	Carney,D	ONLINE
	Class#22208 meets 03/13/2006-05/19/2006					Mandatory Orientation: 8:00 - 12:00 pm - Sat, January 14 in LA 24.			
22209	8:00-11:00AM	TTh	Chester,R	FA 62	23343	4.0 HRS ARR	(OL)	Carney,D	ONLINE
	Class#22209 meets 03/13/2006-05/19/2006					Mandatory Orientation: 12:00 - 4:00 pm - Sat, January 14 in LA 24.			
22210	4:00- 7:00PM	TTh	Burns,M	LA 23	23385	4.0 HRS ARR	(OL)	Quaas-Berryman,F	ONLINE
	Class#22210 meets 03/13/2006-05/19/2006					Mandatory Orientation: 11:00 - 12:30 pm - Sat, January 14 in LA 22.			
22321	6:00- 9:00PM	MW	STAFF	LA 29	24012	10:00-12:00PM	FSat	Swanson,J (HYBRID)	LA 20
	Class#22321 meets 03/13/2006-05/19/2006					Class#24012 meets 01/09/2006-05/14/2006			
22322	7:00-10:00PM	MW	STAFF	LA 28	24013	12:30- 2:30PM	FSat	Swanson,J (HYBRID)	LA 20
	Class#22322 meets 03/13/2006-05/19/2006					Class#24013 meets 01/09/2006-05/14/2006			
22323	7:00-10:00PM	TTh	Burns,M	LA 23		ENGL 100LC- 4.0 UNITS FRESHMAN COMPOSITION			
	Class#22323 meets 03/13/2006-05/19/2006					Transfer UC, CSU (CAN ENGL 2)			
	ENGL 52LC - 3.0 UNITS INTRODUCTION TO COLLEGE COMPOSITION					Prerequisite: Satisfactory completion of the English Placement Process or ENGL 52 or equivalent with a grade of Credit or "C" or higher.			
24028	8:00- 9:30AM	MW	Ernest,R	LA 22	24018	11:00- 1:00PM	MW	Ernest,R	LA 22
	"Konstructing Kafka." For enrollment information see Learning Communities pages in front of schedule.					"The Maze." For enrollment information see Learning Communities pages in front of schedule.			
24037	12:30- 2:00PM	MW	Ashe,S	LA 26	24019	9:00-11:00AM	TTh	Mixon Jr.,F	LA 23
	"Mind Matters: Psych'ing Up for College Success." For enrollment information see Learning Communities pages in front of schedule.					"Transfer EDGE - Freedom." For enrollment information see Learning Communities pages in front of schedule.			
24064	12:30- 2:00PM	TTh	Stubbs,N	LA 23	24020	8.0 HRS ARR	(OL)	Whitson,B	ONLINE
	"S.T.A.R.S." For enrollment information see Learning Communities pages in front of schedule.					Mandatory Orientation: 8:00 - 11:00 am Tue, January 10 in LA 22.			
	+ 1.0 HRS ARR					"Once Upon a Time: Writing about Children's Literature." For enrollment information see Learning Communities pages in front of schedule.			
	Swanson,J					Class#24020 meets 01/09/2006-03/10/2006			
	ENGL 100 - 4.0 UNITS FRESHMAN COMPOSITION					ENGL 102 - 3.0 UNITS FRESHMAN COMPOSITION & LIT			
	Transfer UC, CSU (CAN ENGL 2)					Transfer UC, CSU (CAN ENGL 4)			
	Prerequisite: Satisfactory completion of the English Placement Process or ENGL 52 or equivalent with a grade of Credit or "C" or higher.					Prerequisite: ENGL 100 or equivalent with a grade of Credit or "C" or higher.			
20518	8:00-10:00AM	MW	STAFF	LA 35	20558	9:30-11:00AM	MW	STAFF	SS211
20519	8:00-10:00AM	MW	Juntilla,T	LC208	20559	11:00-12:30PM	MW	Hu,P	LA 33
20520	9:00-11:00AM	MW	STAFF	CE 1	20560	8:00- 9:30AM	TTh	Shah-Williams,N	CE 6
20521	9:00-11:00AM	MW	Clemans,S	LA 27	20561	12:30- 2:00PM	TTh	Swanson,J	LA 25
20522	9:00-11:00AM	MW	Gonzales,J (PUENTE)	LA 21	20562	2:00- 3:30PM	TTh	Clifford,S	LA 28
20523	10:00-12:00PM	MW	Crawford,S (HYBRID)	LA 35	21556	7:00-10:00PM	W	STAFF	LA 31
20524	11:00- 1:00PM	MW	Juntilla,T	LC208	23372	9:30-11:00AM	TTh	Crawford,S	LA 25
	(Honors Section)				23373	7:00-10:00PM	M	STAFF	SS311
20525	11:00- 1:00PM	MW	Havice,S	LA 25					
20526	11:00- 1:00PM	MW	Clemans,S	LA 27					
20528	11:00- 1:00PM	MW	Gonzales,J	LA 21					

Attendance is mandatory (including wait listed students). Failure to appear will jeopardize your official enrollment.

Class#	Time	Day	Instructor	Room	Class#	Time	Day	Instructor	Room
ENGL 103 - 3.0 UNITS CRITICAL/ARGUMENTATIVE WRT					ENGL 227 - 3.0 UNITS CURRENT LITERATURE				
Transfer UC, CSU					Transfer UC, CSU				
Prerequisite: ENGL 100 or equivalent with a grade of Credit or "C" or higher or a satisfactory completion of the Advanced Placement English Examination of the College Entrance Examination Board.					Prerequisite: Satisfactory completion of the English Placement Process or ENGL 52 or equivalent with a grade of Credit or "C" or higher.				
20563	8:00- 9:30AM	MW	STAFF	LC213	23376	6:00- 9:00PM	W	Burns,M	LA 25
20564	9:30-11:00AM	MW	Ashe,S	LA 26	ENGL 230B - 3.0 UNITS INTRO TO AMERICAN LIT				
Targeted for FUTURE TEACHERS but open to all students.					Transfer UC, CSU (CAN ENGL 16)(CAN ENGL SEQ C)				
20565	9:30-11:00AM	MW	Hu,P	LA 25	Prerequisite: Satisfactory completion of the English Placement Process or ENGL 52 or equivalent with a grade of Credit or "C" or higher.				
20566	11:00-12:30PM	MW	STAFF	FA 32	20580	9:30-11:00AM	MW	Mixson Jr.,F	LA 23
20568	9:30-11:00AM	TTh	Clemans,S	LA 26	ENGL 232 - 3.0 UNITS READINGS IN POETRY				
20569	9:30-11:00AM	TTh	STAFF	BE 15	Transfer UC, CSU (CAN ENGL 20)				
20570	12:30- 2:00PM	TTh	Clemans,S	LA 27	Prerequisite: Satisfactory completion of the English Placement Process or ENGL 52 or equivalent with a grade of Credit or "C" or higher.				
20571	12:30- 2:00PM	TTh	Clifford,S	LA 28	21561	6:00- 9:00PM	Th	STAFF	SS137
20572	2:00- 3:30PM	TTh	Shah-Williams,N	LA 26	ENGL 233 - 3.0 UNITS READINGS IN THE NOVEL				
20573	4:00- 7:00PM	T	Clifford,S	LA 28	Transfer UC, CSU				
(Honors Section)					Prerequisite: Satisfactory completion of the English Placement Process or ENGL 52 or equivalent with a grade of Credit or "C" or higher.				
20574	12:30- 2:00PM	MW	STAFF	SS307	23378	12:30- 2:00PM	TTh	Shah-Williams,N	LA 26
20575	12:30- 3:30PM	M	Palumbo,L	FA 62	ENGL 234 - 3.0 UNITS READINGS IN SHORT FICTION				
(Honors Section)					Transfer UC, CSU (CAN ENGL 18)				
21557	5:30- 7:00PM	MW	STAFF	SS310	Prerequisite: Satisfactory completion of the English Placement Process or ENGL 52 or equivalent with a grade of Credit or "C" or higher.				
21558	5:30- 7:00PM	TTh	STAFF	CE 6	20581	9:30-11:00AM	TTh	Fabish,D	LA 27
21559	7:00-10:00PM	M	STAFF	CE 6	ENGL 235LC- 3.0 UNITS READINGS IN THE DRAMA				
21560	5:00- 8:00PM	Th	Peralta,T	LA 25	Transfer UC, CSU				
23374	8:00- 9:30AM	TTh	Fabish,D	LA 27	Prerequisite: Satisfactory completion of the English Placement Process or ENGL 52 or equivalent with a grade of Credit or "C" or higher.				
23389	6.0 HRS ARR	(OL)	Serwin,L	ONLINE	24015	9:30-11:00AM	TTh	Ernest,R	LA 21
Mandatory Orientation: 7:00 pm - Mon, January 9 in ASC (Academic Support Center).					"The Stage of Lies." For enrollment information see Learning Communities pages in front of schedule.				
Class#23389 meets 01/09/2006-03/10/2006					24023	8:00-11:00AM	TTh	Whitson,B	LA 22
23392	6.0 HRS ARR	(OL)	Serwin,L	ONLINE	"The Play's the Thing." For enrollment information see Learning Communities pages in front of schedule.				
Mandatory Orientation: 7:00 pm - Mon, March 13 in ASC (Academic Support Center).					Class#24023 meets 03/13/2006-05/19/2006				
Class#23392 meets 03/13/2006-05/19/2006					ENGL 236 - 3.0 UNITS WOMEN'S LITERATURE				
ENGL 103LC- 3.0 UNITS CRITICAL/ARGUMENTATIVE WRITING					Transfer UC, CSU				
Transfer UC, CSU					Prerequisite: Satisfactory completion of the English Placement Process or ENGL 52 or equivalent with a grade of Credit or "C" or higher.				
Prerequisite: ENGL 100 or equivalent with a grade of Credit or "C" or higher or a satisfactory completion of the Advanced Placement English Examination of the College Entrance Examination Board.					23383	9:30-11:00AM	MW	STAFF	SS309
24014	8:00- 9:30AM	TTh	Ernest,R	LA 21	ENGL 237 - 3.0 UNITS ASIAN AMERICAN LITERATURE				
"The Stages of Lies." For enrollment information see Learning Communities pages in front of schedule.					Transfer UC, CSU				
24022	6.0 HRS ARR	(OL)	Stiles,L	ONLINE	Prerequisite: Satisfactory completion of the English Placement Process or ENGL 52 or equivalent with a grade of Credit or "C" or higher.				
Mandatory Orientation: 8:00 - 11:00 am Tue, March 14 in LA 22.					23382	8:00- 9:30AM	MW	Hu,P	LA 25
"The Play's the Thing." For enrollment information see Learning Communities pages in front of schedule.					ENGL 240 - 3.0 UNITS CREATIVE WRITING				
Class#24022 meets 03/13/2006-05/19/2006					Transfer UC, CSU (CAN ENGL 6)				
ENGL 106 - 3.0 UNITS INTRO TO LANGUAGE STUDY					Prerequisite: Satisfactory completion of the English Placement Process or ENGL 52 or equivalent with a grade of Credit or "C" or higher.				
Transfer UC, CSU					20582	12:30- 2:00PM	MW	Gaik,F	LA 23
23386	11:00-12:30PM	MW	Florescu,M	LA 29	23384	7:00-10:00PM	T	STAFF	LA 26
ENGL 107 - 3.0 UNITS VOCABULARY BUILDING					ENGL 241 - 3.0 UNITS SCRIPTWRITING FOR TV/MOPIC				
Transfer UC, CSU					Transfer UC, CSU				
20576	8:00- 9:30AM	TTh	STAFF	LA 2	Prerequisite: Satisfactory completion of the English Placement Process or ENGL 52 or equivalent with a grade of Credit or "C" or higher.				
ENGL 221B - 3.0 UNITS LIT IN THE BIBLE: CH SCRPT					21562	6:00- 9:00PM	M	Ernest,R	LC155
Transfer UC, CSU					ENGL 246B - 3.0 UNITS SURVEY OF ENGLISH LIT				
Prerequisite: Satisfactory completion of the English Placement Process or ENGL 52 or equivalent with a grade of Credit or "C" or higher.					Transfer UC, CSU (CAN ENGL 10)(CAN ENGL SEQ B)				
20577	12:30- 2:00PM	MW	Mixson Jr.,F	SS137	Prerequisite: ENGL 100 or equivalent with a grade of Credit or "C" or higher.				
ENGL 222 - 3.0 UNITS CHILDREN'S LITERATURE					20583	4:00- 7:00PM	M	Palumbo,L	LA 24
Transfer UC, CSU					21563	5:00- 8:00PM	T	Peralta,T	LA 25
Prerequisite: Satisfactory completion of the English Placement Process or ENGL 52 or equivalent with a grade of Credit or "C" or higher.					ENGL 248B - 3.0 UNITS MASTERPIECES OF WORLD LIT				
20579	4:00- 7:00PM	W	Chester,R	LA 24	Transfer UC, CSU				
ENGL 222LC- 3.0 UNITS CHILDREN'S LITERATURE					Prerequisite: Satisfactory completion of the English Placement Process or ENGL 52 or equivalent with a grade of Credit or "C" or higher.				
Transfer UC, CSU					21564	11:00-12:30PM	MW	Clifford,S	LA 23
Prerequisite: Satisfactory completion of the English Placement Process or ENGL 52 or equivalent with a grade of Credit or "C" or higher.					Prerequisite: Satisfactory completion of the English Placement Process or ENGL 52 or equivalent with a grade of Credit or "C" or higher.				
24021	8:00-11:00AM	TTh	Stiles,L	LA 22	Mandatory Orientation: 7:00 pm - Mon, January 9 in ASC (Academic Support Center).				
"Once Upon a Time: Writing about Children's Literature." For enrollment information see Learning Communities pages in front of schedule.					Class#24021 meets 01/09/2006-03/10/2006				
Class#24021 meets 01/09/2006-03/10/2006									

Attendance is mandatory (including wait listed students). Failure to appear will jeopardize your official enrollment.

Class#	Time	Day	Instructor	Room	Class#	Time	Day	Instructor	Room
--------	------	-----	------------	------	--------	------	-----	------------	------

ENGINEERING DESIGN TECHNOLOGY

ENGT 16 - 2.0 UNITS BLUEPRINT READ/MACH TRADES

NOTE: a material fee of \$6.00 is required for ENGT 16

21565	7:30- 9:00PM	T	Wissa,F	TE 7
	9:00-10:30PM	T	Wissa,F	TE 7

ENGT 117 - 2.0 UNITS GEOMETRICAL TOLERANCING

Transfer CSU

Prerequisite: ENGT 131 or equivalent with a grade of Credit or "C" or higher.

23191	7:30- 9:30PM	Th	STAFF	TE 7
-------	--------------	----	-------	------

ENGT 131 - 3.0 UNITS FUND OF DESIGN/AUTOCAD

Transfer CSU

NOTE: a material fee of \$6.00 is required for ENGT 131

20586	8:00- 9:00AM	TTh	Hiranandani,J	TE 6
	9:00-11:00AM	TTh	Hiranandani,J	TE 6
21566	7:30- 8:30PM	MW	Hiranandani,J	TE 6
	8:30-10:30PM	MW	Hiranandani,J	TE 6
23955	8:00-10:15AM	Sat	STAFF	TE 7
	10:15- 3:15PM	Sat	STAFF	TE 7

Class#23955 meets 01/09/2006-04/28/2006

ENGT 138 - 4.0 UNITS FUND COMPUTER AIDED DESIGN

Transfer UC, CSU

Prerequisite: ENGT 131 or ARCH 111 or equivalent with a grade of Credit or "C" or higher, or appropriate work experience.

NOTE: a material fee of \$6.00 is required for ENGT 138

21568	7:30- 9:00PM	MW	STAFF	TE 7
	9:00-10:30PM	MW	STAFF	TE 7
23192	8:00- 9:30AM	TTh	Wissa,F	TE 7
	9:30-11:00AM	TTh	Wissa,F	TE 7

ENGT 160 - 4.0 UNITS AUTODESK MAP

Transfer CSU

Prerequisite: ENGT 138 or equivalent with a grade of Credit or "C" or higher.

NOTE: a material fee of \$6.00 is required for ENGT 160

23957	8:00-11:15AM	Sat	Hiranandani,J	TE 6
	11:15- 3:45PM	Sat	Hiranandani,J	TE 6

Class#23957 meets 01/09/2006-04/28/2006

ENGT 256 - 4.0 UNITS INTRO TO AUTOCAD/DESKTOP

Transfer CSU

Prerequisite: ENGT 138 or equivalent with a grade of Credit or "C" or higher, or appropriate work experience.

Recommendation: MTT 100 and MFGT 100 or equivalent with grades of Credit or "C" or higher.

NOTE: a material fee of \$6.00 is required for ENGT 256

21569	4:30- 6:00PM	MW	Wissa,F	TE 7
	6:00- 7:30PM	MW	Wissa,F	TE 7

ENGT 257 - 4.0 UNITS AUDTODESK INVENTOR

Transfer CSU

Prerequisite: ENGT 256 or equivalent with a grade of Credit or "C" or higher, or appropriate work experience.

NOTE: a material fee of \$6.00 is required for ENGT 257

21570	4:30- 6:00PM	TTh	Wissa,F	TE 7
	6:00- 7:30PM	TTh	Wissa,F	TE 7

ENGT 258 - 4.0 UNITS DESIGN AND PROD W/AUTOCAD

Transfer CSU

Prerequisite: ENGT 153 or equivalent with grade of Credit or "C" or higher, or appropriate work experience.

NOTE: a material fee of \$6.00 is required for ENGT 258

20588	4:30- 6:00PM	MW	Hiranandani,J	TE 6
	6:00- 7:30PM	MW	Hiranandani,J	TE 6

ENGT 259 - 4.0 UNITS SOLIDWORKS

Transfer CSU

24010	4:00- 7:00PM	F	Wissa,F	TE 7
	7:30-10:30PM	F	Wissa,F	TE 7

EARTH SCIENCE

ESCI 101 - 3.0 UNITS PHYSICAL ECOLOGY

Transfer UC, CSU

Recommendation: ENGL 100 clearance and MATH 40 or equivalent with a grade of Credit or "C" or higher.

20589	9:30-11:00AM	MW	Hallinger,D	CB104
-------	--------------	----	-------------	-------

+1.0 hr. arr.

+Three (3) required one (1) day Field Trips (scheduled on weekends)

20590	9:30-11:00AM	TTh	Hallinger,D	CB104
-------	--------------	-----	-------------	-------

+1.0 hr. arr.

+Three (3) required one (1) day Field Trips (scheduled on weekends)

ESCI 101L - 1.0 UNIT PHYS ECOL FIELD LAB

Transfer UC, CSU

Prerequisite: Concurrent enrollment in ESCI 101 or prior completion of ESCI 101 or equivalent with a grade of Credit or "C" or higher.

20591	9:30-12:30PM	F	Smith,M	PS 2
20592	1:00- 4:00PM	F	Smith,M	PS 2

ESCI 104 - 3.0 UNITS OCEANOGRAPHY

Transfer UC, CSU

Recommendation: Satisfactory completion of the English Placement Process or ENGL 52 or equivalent with a grade of Credit or "C" or higher and satisfactory completion of the Math Placement Process or MATH 40 or equivalent with a grade of Credit or "C" or higher.

21571	3.0 HRS ARR	(OL)	DeKraker,D	ONLINE
-------	-------------	------	------------	--------

Pick up Orientation CD in PS 4 the first week of class.

20593	3:30- 5:30PM	TTh	McQuarrie,M	PS 8
-------	--------------	-----	-------------	------

Class#20593 meets 01/30/2006-05/19/2006

ESCI 106 - 3.0 UNITS WEATHER AND CLIMATE

Transfer UC, CSU

Recommendation: ENGL 100 clearance and MATH 40 or equivalent with a grade of Credit or "C" or higher.

23685	3.0 HRS ARR	(OL)	McQuarrie,M	ONLINE
-------	-------------	------	-------------	--------

Mandatory Orientation: 5:00 - 7:00 pm Fri - January 13 in PS 8.

Attendance is mandatory (including wait listed students). Failure to appear will jeopardize your official enrollment.

Class#	Time	Day	Instructor	Room	Class#	Time	Day	Instructor	Room
ESCI 110 - 4.0 UNITS INTRO TO EARTH SCIENCE					21578 7:00-10:00PM M STAFF CE 1				
Transfer UC, CSU					+1.0 HRS ARR LC205				
Recommendation: ENGL 100 clearance and MATH 40 or equivalent with a grade of Credit or "C" or higher.					21579 6:00- 9:00PM F Sugihara-Cheetham,J LA 26				
					+ 1.0 HRS ARR LC205				
NOTE: a material fee of \$35.00 is required for ESCI 110					ESL 11 - 1.5 UNITS ESL FUNDMTAL READG SKILLS				
					Transfer UC				
20594	12:30- 2:00PM	MW	Hallinger,D	PS 2	21965	11:00-12:30PM	TTh	STAFF	LA 26
	2:00- 3:30PM	MW	Hallinger,D	PS 2	Class#21965 meets 01/09/2006-03/10/2006				
Targeted for FUTURE TEACHERS but open to all students.					ESL 12 - 1.5 UNITS ESL PRONUNCIATION				
20595	3:30- 5:00PM	MW	McQuarrie,M	PS 2	Transfer UC				
	5:00- 6:30PM MW		McQuarrie,M	PS 2	23420 5:30- 7:00PM TTh			Sugihara-Cheetham,J	LA 24
20596	12:30- 2:00PM	TTh	McQuarrie,M	PS 2	+ 1.0 HRS ARR LC205				
	2:00- 3:30PM	TTh	McQuarrie,M	PS 2	Class#23420 meets 01/09/2006-03/10/2006				
Targeted for FUTURE TEACHERS but open to all students.					ESL 14 - 3.0 UNITS ACCENT REDUCTION				
20597	3:30- 5:00PM	TTh	Lacy,T	PS 2	20605	8:00- 9:30AM	MW	Sugihara-Cheetham,J	LA 24
	5:00- 6:30PM TTh		Lacy,T	PS 2	+ 1.0 HRS ARR LC205				
21572 7:00- 8:30PM TTh			Johnpeer,G	PS 2	21580	12:30- 2:00PM	TTh	Nakamura,D	LA 24
	8:30-10:00PM TTh		Johnpeer,G	PS 2	+ 1.0 HRS ARR LC205				
ESCI 180 - 1.0 UNIT ESCI MATERIALS-PREPARATION					ESL 20 - 3.0 UNITS ESL SPEAKING & LISTENING				
Transfer CSU					Transfer UC				
Prerequisite: A college course in the earth sciences with a grade of Credit or "C" or higher.					Recommendation: ESL 10 or equivalent with a grade of Credit or "C" or higher.				
20598	3.0 HRS ARR		Kreger,R		20606	8:00- 9:30AM	TTh	Sugihara-Cheetham,J	LA 24
					+ 1.0 HRS ARR LC205				
					20607	9:30-12:30PM	F	Nakamura,D	LA 24
					+ 1.0 HRS ARR LC205				
					21581 7:00-10:00PM T			Nakamura,D	LA 24
					+ 1.0 HRS ARR LC205				
					21582 6:00- 9:00PM F			Sugihara-Cheetham,J	LA 26
					+ 1.0 HRS ARR LC205				
					ESL 21A - 3.0 UNITS ESL INTERMED VOCABULARY				
					Transfer UC				
20608	11:00-12:30PM	MW	Yeager,M	LA 24	ESL 21B - 3.0 UNITS ESL ADVANCED VOCABULARY				
					Coulter,L LA 20				
					ESL 22 - 1.5 UNITS ESL ORAL COMMUNICATION				
					Transfer UC				
23422 5:30- 7:00PM TTh			STAFF	LA 24	ESL 31 - 1.5 UNITS ESL READING				
+ 1.0 HRS ARR LC205					Transfer UC				
Class#23422 meets 03/13/2006-05/19/2006					23426	11:00-12:30PM	TTh	STAFF	LA 25
					Class#23426 meets 03/13/2006-05/19/2006				
ESL 100 Requires +One (1) hr per week lab participation.									
ESL 1 - 5.0 UNITS ENGLISH AS A SECOND LANGUAGE: INTRODUCTION					ESL 100 - 3.0 UNITS ESL WRITING & STRUCTURE				
					Transfer UC				
20599	8:30-11:00AM	TTh	Yeager,M	LA 28	Prerequisite: Satisfactory completion of the English As A Second Language Placement Process or ESL 3 or equivalent with a grade of Credit or "C" or higher.				
	+ 1.0 HRS ARR			LC205	20610	9:30-11:00AM	MW	Coulter,L	LA 20
21573 7:00- 9:30PM MW			Berry,P	LA 20	20611	9:30-11:00AM	TTh	Berry,P	LA 24
	+ 1.0 HRS ARR			LC205	20612	9:30-12:30PM	F	STAFF	LA 28
					21574 4:30- 7:00PM MW			Berry,P	LA 24
					+ 1.0 HRS ARR LC205				
					21575 7:00- 9:30PM MW			Berry,P	LA 20
					+ 1.0 HRS ARR LC205				
					23406 7:00- 9:30PM TTh			STAFF	LA 35
					+ 1.0 HRS ARR LC205				
23412	9:30-12:00PM	MW	Berry,P	LA 28	ESL 200 - 3.0 UNITS ESL WRITING & STRUCTURE				
	+ 1.0 HRS ARR			LC205	Transfer UC				
					Prerequisite: Satisfactory completion of the English As A Second Language Placement Process or ESL 100 or equivalent with a grade or Credit or "C" or higher.				
ESL 2 - 5.0 UNITS INTERMEDIATE SKILLS-ESL					20614 9:30-11:00AM MW Yeager,M LA 24				
Transfer UC					20615 9:30-11:00AM TTh STAFF CE 1				
Prerequisite: Satisfactory completion of the English As a Second Language Placement Process or ESL 1 or equivalent with a grade of Credit or "C" or higher.					20616 9:30-12:30PM F STAFF LA 28				
20600	8:30-11:00AM	TTh	Yeager,M	LA 28	21584 7:00-10:00PM W			Nakamura,D	LA 24
	+ 1.0 HRS ARR			LC205	+ 1.0 HRS ARR LA 24				
21574 4:30- 7:00PM MW			Berry,P	LA 20	21585 7:00-10:00PM Th				
	+ 1.0 HRS ARR			LC205	STAFF				
21575 7:00- 9:30PM MW			Berry,P	LA 20					
	+ 1.0 HRS ARR			LC205					
23406 7:00- 9:30PM TTh			STAFF	LA 35					
	+ 1.0 HRS ARR			LC205					
23412	9:30-12:00PM	MW	Berry,P	LA 28					
	+ 1.0 HRS ARR			LC205					
ESL 3 - 5.0 UNITS ADV INT SKILLS-ESL STUDENT									
Transfer UC									
Prerequisite: Satisfactory completion of the English As A Second Language Placement Process or ESL 2 or equivalent with a grade of Credit or "C" or higher.									
20601	9:30-12:00PM	MW	Berry,P	LA 28					
	+ 1.0 HRS ARR			LC205					
20602	8:30-11:00AM	TTh	Coulter,L	LA 20					
	+ 1.0 HRS ARR			LC205					
21576 4:30- 7:00PM MW			Berry,P	LA 20					
	+ 1.0 HRS ARR			LC205					
21577 7:00- 9:30PM TTh			STAFF	LA 35					
	+ 1.0 HRS ARR			LC205					
ESL 10 - 3.0 UNITS ESL SPEAKING & LISTENING									
Transfer UC									
20603	11:00-12:30PM	MW	Coulter,L	LA 20					
	+ 1.0 HRS ARR			LC205					
20604	9:30-12:30PM	F	Nakamura,D	LA 24					
	+ 1.0 HRS ARR			LC205					

Attendance is mandatory (including wait listed students). Failure to appear will jeopardize your official enrollment.

Class#	Time	Day	Instructor	Room	Class#	Time	Day	Instructor	Room
--------	------	-----	------------	------	--------	------	-----	------------	------

FRENCH

FREN 101 - 5.0 UNITS ELEMENTARY FRENCH				
Transfer UC, CSU (CAN FREN 2)(CAN FREN SEQ A)				
20618	8:30-11:00AM	MW	Florescu,M	LA 29 LC205
	+ 1.0 HRS ARR			
20619	12:30- 3:00PM	TTh	Florescu,M	LA 29 LC205
	+ 1.0 HRS ARR			
21588	4:30- 7:00PM	TTh	STAFF	SS141 LC205
	+ 1.0 HRS ARR			
21589	7:00- 9:30PM	TTh	Ayari,S	LA 27 LC205
	+ 1.0 HRS ARR			
FREN 102 - 5.0 UNITS ELEMENTARY FRENCH				
Transfer UC, CSU (CAN FREN 4)(CAN FREN SEQ A)				
Prerequisite: FREN 101 or equivalent with a grade of Credit or "C" or higher.				
20620	8:30-11:00AM	TTh	Florescu,M	LA 29 LC205
	+ 1.0 HRS ARR			
23432	7:00- 9:30PM	MW	STAFF	SS313 LC205
	+ 1.0 HRS ARR			
FREN 201 - 5.0 UNITS INTERMEDIATE FRENCH				
Transfer UC, CSU (CAN FREN 8)(CAN FREN SEQ B)				
Prerequisite: FREN 102 or equivalent with a grade of Credit or "C" or higher.				
20621	4:00- 6:30PM	TTh	Florescu,M	LA 29 LC205
	+ 1.0 HRS ARR			
FREN 202 - 4.0 UNITS INTERMEDIATE FRENCH				
Transfer UC, CSU (CAN FREN 10)(CAN FREN SEQ B)				
Prerequisite: FREN 201 or equivalent with a grade of Credit or "C" or higher.				
20622	4:00- 6:00PM	TTh	Florescu,M	LA 29
FREN 203 - 4.0 UNITS INTER FRENCH ADV LEVEL I				
Transfer UC, CSU				
Prerequisite: FREN 202 or equivalent with a grade of Credit or "C" or higher.				
20623	4:00- 6:00PM	TTh	Florescu,M	LA 29

GEOGRAPHY

GEOG 101 - 3.0 UNITS PHYSICAL GEOGRAPHY				
Transfer UC, CSU (CAN GEOG 2)				
20624	2:00- 3:30PM	MW	Kreger,R	CB104
20625	8:00- 9:30AM	MW	Kreger,R	CB105
21590	3:30- 6:30PM	M	STAFF	SS139
21591	12:30- 2:00PM	TTh	Lacy,T	TBA
21592	12:30- 2:00PM	MW	Lacy,T	CB104
23686	7:00-10:00PM	Th	Lo Vetere,C	CB105
23688	11:00-12:30PM	MW	Lo Vetere,C	HS103
23689	9:30-11:00AM	TTh	Kreger,R	CB105
23690	2:00- 3:30PM	TTh	Nicoll,C	SS306
21968	9:00-12:30PM	Sat	STAFF	CB104
Class#21968 meets 01/09/2006-05/14/2006				
GEOG 102 - 3.0 UNITS NATURAL & CULTURAL GEOG				
Transfer UC, CSU (CAN GEOG 4)				
23691	7:00-10:00PM	T	Lo Vetere,C	CB105
GEOG 105 - 3.0 UNITS WORLD REGIONAL GEOGRAPHY				
Transfer UC, CSU				
20626	11:00-12:30PM	MW	Kreger,R	CB105
Targeted for FUTURE TEACHERS but open to all students.				
20627	2:00- 3:30PM	TTh	Kreger,R	CB105
Targeted for FUTURE TEACHERS but open to all students.				
21593	7:00-10:00PM	W	Smith,M	CB104

23693	12:30- 2:00PM	TTh	Lo Vetere,C	CB105
Targeted for FUTURE TEACHERS but open to all students.				
23692	3:00- 6:45PM	W	Lo Vetere,C	FA 65
Targeted for FUTURE TEACHERS but open to all students.				
Class#23692 meets 01/30/2006-05/19/2006				

GEOLOGY

GEOG 101 - 4.0 UNITS THE EARTH ENVIRONMENT				
Transfer UC, CSU (CAN GEOG 2)				
Recommendation: Satisfactory completion of the English Placement Process or ENGL 52 or equivalent with a grade of Credit or "C" or higher and satisfactory completion of the Math Placement Process or MATH 40 or equivalent with a grade of Credit or "C" or higher.				
21594	7:00- 8:17PM	MW	Lacy,T	PS 2
	8:17-10:00PM	MW	Lacy,T	PS 2
	+1.0 hr. arr.			
+Three (3) required one (1) day Field Trips (scheduled on weekends)				
GEOG 201 - 4.0 UNITS EARTH HISTORY				
Transfer UC, CSU (CAN GEOG 4)				
Recommendation: Satisfactory completion of the English Placement Process or ENGL 52 or equivalent with a grade of Credit or "C" or higher and satisfactory completion of the Math Placement Process or MATH 40 or equivalent with a grade of Credit or "C" or higher.				
23694	7:00- 8:17PM	MW	Hallinger,D	PS 8
	8:17-10:00PM	MW	Hallinger,D	PS 8

GERMAN

GERM 101 - 5.0 UNITS ELEMENTARY GERMAN				
Transfer UC, CSU (CAN GERM 2)(CAN GERM SEQ A)				
20629	12:30- 3:00PM	TTh	Potter,I	LA 22 LC205
	+ 1.0 HRS ARR			
21596	7:00- 9:30PM	MW	Potter,I	LA 22 LC205
	+ 1.0 HRS ARR			
GERM 102 - 5.0 UNITS ELEMENTARY GERMAN				
Transfer UC, CSU (CAN GERM 4)(CAN GERM SEQ A)				
Prerequisite: GERM 101 or equivalent with a grade of Credit or "C" or higher.				
20630	12:30- 3:00PM	TTh	Potter,I	LA 22 LC205
	+ 1.0 HRS ARR			
21597	7:00- 9:30PM	MW	Potter,I	LA 22 LC205
	+ 1.0 HRS ARR			
GERM 201 - 4.0 UNITS INTERMEDIATE GERMAN				
Transfer UC, CSU (CAN GERM 8)(CAN GERM SEQ B)				
Prerequisite: GERM 102 or equivalent with a grade of Credit or "C" or higher.				
21598	6:00-10:00PM	Th	Potter,I	LA 22
GERM 202 - 4.0 UNITS INTERMEDIATE GERMAN				
Transfer UC, CSU (CAN GERM 10)(CAN GERM SEQ B)				
Prerequisite: GERM 201 or equivalent with a grade of Credit or "C" or higher.				
21599	6:00-10:00PM	Th	Potter,I	LA 22
GERM 203 - 4.0 UNITS SCIENTIFIC GERMAN				
Transfer UC, CSU				
Prerequisite: GERM 202 or equivalent with a grade of Credit or "C" or higher.				
21600	6:00-10:00PM	Th	Potter,I	LA 22
GERM 204 - 4.0 UNITS SCIENTIFIC GERMAN				
Transfer UC, CSU				
Prerequisite: GERM 203 or equivalent with a grade of Credit or "C" or higher.				
21601	6:00-10:00PM	Th	Potter,I	LA 22

Attendance is mandatory (including wait listed students). Failure to appear will jeopardize your official enrollment.

HEALTH EDUCATION

HISTORY

HED 100 - 3.0 UNITS CONTEMP HEALTH PROBLEMS

Transfer UC, CSU

20631	8:00- 9:30AM	MW	Welliver,K	FA 75
20632	8:00- 9:30AM	MW	Grosfeld,S	FA 65
20633	9:30-11:00AM	MW	Welliver,K	FA 75
20634	9:30-11:00AM	MW	Grosfeld,S	BE 6
20635	11:00-12:30PM	MW	McPherson,M	FA 75
20636	11:00-12:30PM	MW	Smout,S	FA 54
20637	12:30- 2:00PM	MW	McPherson,M	FA 75
20638	2:00- 3:30PM	MW	McPherson,M	FA 75
20639	4:00- 5:30PM	MW	McPherson,M	FA 75
20640	8:00- 9:30AM	TTh	STAFF	CB102
20641	9:30-11:00AM	TTh	Cain,G	FA 75
20642	11:00-12:30PM	TTh	STAFF	CB105
20643	12:30- 2:00PM	TTh	Cain,G	FA 75
20644	4:00- 7:00PM	T	McPherson,M	FA 75
20645	4:00- 7:00PM	Th	Grosfeld,S	FA 75
20646	9:00-12:00PM	F	STAFF	CB104
21602	7:00-10:00PM	M	STAFF	CB102
21603	7:00-10:00PM	T	McPherson,M	FA 75
21604	7:00-10:00PM	W	STAFF	CB102
21605	7:00-10:00PM	Th	McPherson,M	FA 75
23740	3.0 HRS ARR	(OL)	Goldman,J	ONLINE

Mandatory Orientation: Thursday, January 12th, 6:30-8:30PM in LC155.

23741	3.0 HRS ARR	(OL)	Goldman,J	ONLINE
-------	-------------	------	-----------	--------

Mandatory Orientation: Thursday, January 12th, 6:30-8:30PMin LC155.

22215	9:00-12:45PM	F	STAFF	CB101
Class#22215 meets 01/30/2006-04/28/2006				
21969	9:00-12:30PM	Sat	STAFF	CB101
Class#21969 meets 01/09/2006-05/14/2006				
21971	8:00-11:00AM	TTh	Murray,K	FA 51
Class#21971 meets 01/09/2006-03/10/2006				
22216	8:00-11:00AM	TTh	Murray,K	FA 51
Class#22216 meets 03/13/2006-05/19/2006				
23744	6.0 HRS ARR	(OL)	Bueno,N	ONLINE
Mandatory Orientation: Tuesday, March 14th, 6:00-8:00PM in LC155.				
Class#23744 meets 03/13/2006-05/19/2006				
23745	6.0 HRS ARR	(OL)	Bueno,N	ONLINE
Mandatory Orientation: Tuesday, March 14th, 6:00-8:00PM in LC155.				
Class#23745 meets 03/13/2006-05/19/2006				

HED 101 - 3.0 UNITS STRESS MANAGEMENT

Transfer CSU

21606	6:00- 9:00PM	M	Smith,D	FA 65
23746	6:00- 9:00PM	T	Smith,D	FA 65

HED 103 - 3.0 UNITS WOMEN, THEIR BODIES/HEALTH

Transfer CSU

20647	12:30- 2:00PM	MW	Bueno,N	FA 65
24000	9:30-11:00AM	TTh	Smout,S	BE 13

HED 110 - 3.0 UNITS COMMUNITY FIRST AID & CPR

Transfer UC, CSU

20648	8:00-11:00AM	F	STAFF	PE
21607	6:00- 9:00PM	Th	Sweet,B	PE
23743	9:30-11:00AM	TTh	STAFF	PE

HED 200 - 3.0 UNITS NUTRITION FOR HEALTH, FITNESS, AND PHYSICAL ACTIVITY

Transfer UC, CSU

20649	9:30-11:00AM	MW	Gleckner,C	TE 12
23742	6:00- 9:00PM	M	STAFF	FA 54

HIST 101 - 3.0 UNITS AMERICAN HISTORY AND CONSTITUTION

Transfer UC, CSU

Prerequisite: Satisfactory completion of the English Placement process or ENGL 52 or equivalent with a grade of Credit or "C" or higher.

Recommendation: Satisfactory completion of the Reading Placement Process or READ 54 with a grade of Credit or "C" or higher.

20650	6:30- 8:00AM	MW	Hall,D	SS311
20651	8:00- 9:30AM	MW	Hall,D	SS311
20652	8:00- 9:30AM	MW	Yerby,L	SS310
20653	9:30-11:00AM	MW	Hall,D	SS311
20655	12:30- 2:00PM	MW	Proffitt III,T	SS310
20656	12:30- 2:00PM	MW	STAFF	SS309
20657	2:00- 3:30PM	MW	Ashcraft,W	SS310
20658	2:00- 3:30PM	MW	Waszak,L	SS307
20659	8:00- 9:30AM	TTh	Oliver,S	SS307
20660	8:00- 9:30AM	TTh	Yerby,L	SS310
20661	11:00-12:30PM	TTh	Ashcraft,W	SS307
20662	11:00-12:30PM	TTh	Yerby,L	SS310
20663	12:30- 2:00PM	TTh	Shafer,K	HS103
20665	2:00- 3:30PM	TTh	Shafer,K	SS212
20666	4:00- 5:30PM	TTh	Shafer,K	SS310
21608	5:30- 7:00PM	MW	STAFF	SS212
21609	7:00-10:00PM	M	Nguyen,S	SS310
21610	5:30- 7:00PM	TTh	Wong,T	SS310
21611	7:00-10:00PM	T	Wong,T	SS307
21612	7:00-10:00PM	Th	Gold,A	SS307
21613	6:00- 9:00PM	F	Seiling,B	SS311
22324	12:30- 4:30PM	Sat	Nguyen,S	(PACE) SS311
5:00- 7:45PM	Sat		Nguyen,S	SS311
22217	7:00-10:00PM	TTh	Nguyen,S	SS309

Class#22217 meets 03/13/2006-05/19/2006

HIST 101LC- 3.0 UNITS AMERICAN HISTORY & CONSTITUTION

Transfer UC, CSU

Prerequisite: Satisfactory completion of the English Placement process or ENGL 52 or equivalent with a grade of Credit or "C" or higher.

Recommendation: Satisfactory completion of the Reading Placement Process or READ 54 with a grade of Credit or "C" or higher.

23715	11:00-12:30PM	MW	Jarrett,G	SS310
-------	---------------	----	-----------	-------

"Transfer EDGE - Freedom." For enrollment information see Learning Communities pages in front of schedule.

HIST 120 - 3.0 UNITS HISTORY OF CALIFORNIA

Transfer UC, CSU

Recommendation: Satisfactory completion of the English Placement Process or ENGL 20 or equivalent with a grade of Credit or "C" or higher and satisfactory completion of the Reading Placement Process or READ 43 with a grade of Credit or "C" or higher.

20667	12:30- 2:00PM	MW	Fernandez,W	SS311
21614	5:30- 7:00PM	MW	Fernandez,W	SS311

HIST 201 - 3.0 UNITS POLITICAL AND SOCIAL HISTORY OF THE UNITED STATES

Transfer UC, CSU

(CAN HIST 8)(CAN HIST SEQ B)

Prerequisite: Satisfactory completion of the English Placement process or ENGL 52 or equivalent with a grade of Credit or "C" or higher.

Recommendation: Satisfactory completion of the Reading Placement Process or READ 54 with a grade of Credit or "C" or higher.

20669	11:00-12:30PM	MW	Haas,J	SS309
Targeted for FUTURE TEACHERS but open to all students.				
20670	8:00- 9:30AM	TTh	Haas,J	SS311
Targeted for FUTURE TEACHERS but open to all students.				
20671	9:30-11:00AM	TTh	Oliver,S	SS307
Targeted for FUTURE TEACHERS but open to all students.				
21615	12:30- 2:00PM	TTh	Oliver,S	SS310
Targeted for FUTURE TEACHERS but open to all students.				
23679	5:30- 7:00PM	MW	Oliver,S	(HYBRID) SS309
Targeted for FUTURE TEACHERS but open to all students.				

Class#	Time	Day	Instructor	Room	Class#	Time	Day	Instructor	Room
HIST 202 - 3.0 UNITS POLITICAL AND SOCIAL HISTORY OF THE UNITED STATES Transfer UC, CSU (CAN HIST 10)(CAN HIST SEQ B) Prerequisite: Satisfactory completion of the English Placement process or ENGL 52 or equivalent with a grade of Credit or "C" or higher. Recommendation: Satisfactory completion of the Reading Placement Process or READ 54 with a grade of Credit or "C" or higher.									
20672	2:00- 3:30PM	MW	Haas,J	LC155					
20673	4:00- 5:30PM	MW	Ashcraft,W	SS212					
21616	12:30- 2:00PM	TTh	Jarrett,G	FA 65					
21617	7:00-10:00PM	W	Jarrett,G	SS310					
23680	3.0 HRS ARR	(OL)	Oliver,S	ONLINE					
HIST 210 - 3.0 UNITS POST WWII HISTORY Transfer UC, CSU Recommendation: Satisfactory completion of the Reading Placement Process or READ 54 or equivalent with a grade of Credit or "C" or higher and satisfactory completion of the English Placement Process or ENGL 52 or equivalent with a grade of Credit or "C" or higher.									
20674	9:30-11:00AM	MW	Jarrett,G	SS310					
HIST 220 - 3.0 UNITS HISTORY OF THE AMERICAS Transfer UC, CSU Recommendation: Satisfactory completion of the English Placement Process or ENGL 52 or equivalent with a grade of Credit or "C" or higher and satisfactory completion of the Reading Placement Process or READ 54 with a grade of Credit or "C" or higher.									
23684	9:30-11:00AM	TTh	Jarrett,G	SS310					
HIST 230 - 3.0 UNITS HISTORY OF MEXICO Transfer UC, CSU Recommendation: Satisfactory completion of the English Placement Process or ENGL 20 or equivalent with a grade of Credit or "C" or higher and satisfactory completion of the Reading Placement Process or READ 43 with a grade of Credit or "C" or higher.									
21618	5:30- 7:00PM	TTh	Fernandez,W	SS311					
HIST 230LC- 3.0 UNITS HISTORY OF MEXICO Transfer UC, CSU Recommendation: Satisfactory completion of the English Placement Process or ENGL 20 or equivalent with a grade of Credit or "C" or higher and satisfactory completion of the Reading Placement Process or READ 43 with a grade of Credit or "C" or higher.									
23716	11:00-12:30PM	MW	Fernandez,W	SS311	"Learning about Mexico." For enrollment information see Learning Communities pages in front of schedule.				
HIST 235 - 3.0 UNITS HISTORY OF LATIN AMERICA Transfer UC, CSU Recommendation: Satisfactory completion of the English Placement Process or ENGL 52 or equivalent with a grade of Credit or "C" or higher and satisfactory completion of the Reading Placement Process or READ 54 with a grade of Credit or "C" or higher.									
21619	12:30- 2:00PM	TTh	Fernandez,W	SS311					
HIST 242 - 3.0 UNITS WESTERN CIVILIZATION Transfer UC, CSU (CAN HIST 4)(CAN HIST SEQ A) Prerequisite: Satisfactory completion of the English Placement Process or ENGL 52 or equivalent with a grade of Credit or "C" or higher. Recommendation: Satisfactory completion of the Reading Placement Process or READ 54 or equivalent with a grade of Credit or "C" or higher.									
20676	5:30- 7:00PM	MW	Waszak,L	SS307					
HIST 245 - 3.0 UNITS WRDL CIVL ANTIQUITY TO 1500 Transfer UC, CSU Recommendation: READ 54 and ENGL 52 or equivalent with grades of Credit or "C" or higher.									
20677	9:30-11:00AM	MW	Haas,J	LC155	"Connecting Hemispheres" For enrollment information see Learning Communities pages in front of schedule. Targeted for FUTURE TEACHERS but open to all students.				
HIST 250 - 3.0 UNITS HIST OF ENGLAND/BRIT/COMWL Transfer UC, CSU Recommendation: Satisfactory completion of the English Placement Process or ENGL 52 or equivalent with a grade of Credit or "C" or higher and satisfactory completion of the Reading Placement Process or READ 54 with a grade of Credit or "C" or higher.									
20678	9:30-11:00AM	TTh	Haas,J	LC155					
HEALTH OCCUPATIONS									
Emergency Medical Technician Provides knowledge and skills needed for the National EMT exam, and employment as an ambulance driver, emergency room technician, or as part of a first aid team in an industrial or medical clinic setting. Also meets the EMT requirement for entry level firefighter positions, and for paramedical and other advanced medics training. Students must enroll in HO 9 and HO 9L. For more information call (562) 860-2451, Ext. 2550.									
Clearance of a Criminal background check may be required prior to clinical field experience.									
HO 9 - 3.0 UNITS EMERGENCY MEDICAL TECH I Corequisite: HO 9L									
20679	4:00- 7:00PM	M	STAFF	HS305					
HO 9L - 2.0 UNITS LAB, EM MED TECH Corequisite: HO 9									
NOTE: a material fee of \$20.00 is required for HO 9L									
HO 53 - 1.0 UNIT ELECTROCARDIOGRAPHY									
20680	6.5 HRS ARR 4:00- 7:30PM	W	STAFF STAFF	HS305					
NOTE: a material fee of \$10.00 is required for HO 53									
HO 54 - 1.0 UNIT MEDICAL LABORATORY SKILLS									
23242	5:00- 7:00PM 7:00-10:00PM	T T	Roberto,P Roberto,P	SL105 SL105	Class#23242 meets 02/20/2006-03/31/2006				
NOTE: a material fee of \$25.00 is required for HO 54									
HO 55 - 1.0 UNIT PHLEBOTOMY PROCEDURES									
22325	5:00- 7:00PM 7:00-10:00PM	T T	Roberto,P Roberto,P	SL105 SL105	Class#22325 meets 04/03/2006-05/19/2006				
NOTE: a material fee of \$65.00 is required for HO 55									
HO 56 - 1.0 UNIT MEDICATION CALCULATIONS Prerequisite: MATH 40 or equivalent with a grade of Credit or "C" or higher or satisfactory completion of the Math Placement Process.									
21972	9:00-11:00AM	M	Natividad,R	SL108	Class#21972 meets 01/09/2006-03/10/2006				
22132	7:00- 9:00PM	Th	Breegle,L	SL107	Class#22132 meets 01/09/2006-03/10/2006				
22220	9:00-11:00AM	M	Cooke,M	SL108	Class#22220 meets 03/13/2006-05/19/2006				
HO 100 - 3.0 UNITS HLTH UNDERSERVED COMMUN Transfer UC, CSU Recommendation: ENGL 52 and MATH 60 or equivalent with grades of Credit or "C" or higher.									
20681	9:00-12:00PM	F	Casas,R	SL108					

Attendance is mandatory (including wait listed students). Failure to appear will jeopardize your official enrollment.

Class#	Time	Day	Instructor	Room	Class#	Time	Day	Instructor	Room
HO 152 - 3.0 UNITS NORM-THERAPEUTIC NUTRITION Transfer UC, CSU (CAN HEC 2) Recommendation: A&P 150 and A&P 151 or equivalent with grades of Credit or "C" or higher.									
20683	4:00- 7:00PM	M	Holmes,C	SL109					
HO 236 - 1.0 UNIT LIFE SPAN/HEALTH ISSUES 1 Transfer CSU									
21973	9:00-11:00AM	Th	Arfwedson,C	SL109	Class#21973 meets 01/09/2006-03/10/2006				
HO 237 - 1.0 UNIT LIFE SPAN/HEALTH ISSUES 2 Transfer CSU									
22221	9:00-11:00AM	Th	Riedel,P	SL109	Class#22221 meets 03/13/2006-05/19/2006				

HUMANITIES

HUM 100 - 3.0 UNITS THE ART OF BEING HUMAN Transfer UC, CSU									
20685	9:30-11:00AM	TTh	Trager,J	FA 43					
20686	3:30- 6:30PM	T	Trager,J	FA 43					
21621	6:30- 9:30PM	M	Trager,J	FA 43					
HUM 108 - 3.0 UNITS BLACK IMAGES POP CULTURE Transfer UC, CSU Recommendation: ENGL 52 and READ 54 or equivalent with grades of Credit or "C" or higher, is strongly recommended.									
20687	12:30- 3:30PM	W	Trager,J	FA 43					
HUM 109 - 3.0 UNITS GENDER SEXUALITY IN ART Transfer UC, CSU Recommendation: ENGL 52 and READ 54 or equivalent with grades of Credit or "C" or higher, is strongly recommended.									
20688	12:30- 3:30PM	M	Trager,J	FA 43					

INTERDISCIPLINARY STUDIES

INST 100LC- 3.0 UNITS PRIN STRAT FOR PROB SOLVNG Transfer CSU Recommendation: Satisfactory completion of the English Placement Process or ENGL 52 or equivalent with a grade of Credit or "C" or higher.									
23671	2:00- 3:30PM	TTh	Connal,J	SS211	"Transfer EDGE - Freedom." For enrollment information see Learning Communities pages in front of schedule.				

JAPANESE

JAPN 101 - 5.0 UNITS ELEMENTARY JAPANESE Transfer UC, CSU									
20691	9:30-12:00PM	MW	STAFF	LC213					
	+ 1.0 HRS ARR			LC205					
21622	4:30- 7:00PM	TTh	Takamatsu,H	SS220					
	+ 1.0 HRS ARR			LC205					
21624	7:00- 9:30PM	TTh	Larsen,T	CE 6					
	+ 1.0 HRS ARR			LC205					
JAPN 102 - 5.0 UNITS ELEMENTARY JAPANESE Transfer UC, CSU Prerequisite: JAPN 101 or equivalent with a grade of Credit or "C" or higher.									
21623	4:30- 7:00PM	TTh	Hamilton,K	RD 10					
	+ 1.0 HRS ARR			LC205					

JOURNALISM

JOUR 50L - 1.0 UNIT EDITORIAL BOARD Corequisite: JOUR 103 or JOUR 105 or JOUR 160L.									
20692	3.6 HRS ARR		Cameron,R	FA 44	Class#20692 meets 01/30/2006-05/19/2006				
JOUR 100 - 3.0 UNITS MASS COMMUN AND SOCIETY Transfer UC, CSU (CAN JOUR 4)									
20693	9:30-11:00AM	MW	Cameron,R	FA 65					
24055	3.0 HRS ARR	(OL)	STAFF	ONLINE					
Mandatory Orientation: 7:00 - 9:00 pm - M, January 9 or 7:00 - 9:00 pm - T, January 10 in FA 42.									
JOUR 101 - 3.0 UNITS BEG NEWSWRITNG & REPRTING Transfer UC, CSU (CAN JOUR 2) Prerequisite: Satisfactory completion of the English Placement Process or ENGL 52 or equivalent with a grade of Credit or "C" or higher.									
20694	9:30-11:00AM	TTh	Cameron,R	FA 42					
JOUR 103 - 2.0 UNITS NEWSPAPER ARTICLE WRITING Transfer CSU Recommendation: JOUR 101 or equivalent with a grade of Credit or "C" or higher or concurrent enrollment, and satisfactory completion of the English Placement Process or ENGL 52 or equivalent with a grade of Credit or "C" or higher.									
20695	12:30- 2:30PM	M	Cameron,R	FA 42					
	12:30- 2:30PM	W	Cameron,R	FA 42					
JOUR 105 - 2.0 UNITS NEWSPAPER PRODUCTION Transfer CSU Recommendation: ART 188 or CIS 205 or JOUR 120 or equivalent with a grade of Credit or "C" or higher.									
20696	12:30- 1:30PM	T	Cameron,R	FA 42					
	+ 3.0 HRS ARR		Cameron,R	FA 42					
JOUR 130 - 3.0 UNITS PHOTO JOURNALISM Transfer UC, CSU Prerequisite: PHOT 100 or equivalent with a grade of Credit or "C" or higher.									
24058	11:00-12:30PM	MW	Cameron,R	FA 42					
JOUR 171 - 1.0 UNIT OCCUPATIONAL WORK EXPERIENCE IN JOURNALISM Transfer CSU Prerequisite: JOUR 101 or equivalent with a grade of Credit or "C" or higher. Corequisite: Enrollment in 7 or more units, including Occupational Work Exp. in Journalism, in a declared Journalism major. 1 unit requires 60 non-paid or 75 paid hrs of work per semester.									
24059	1.0 HRS ARR		Cameron,R						
JOUR 298 - 1.0 UNIT DIRECTED STUDIES Transfer CSU									
24060	3.0 HRS ARR		Cameron,R						
JOUR 299 - 2.0 UNITS DIRECTED STUDIES Transfer CSU									
20697	6.0 HRS ARR		Cameron,R						

Attendance is mandatory (including wait listed students). Failure to appear will jeopardize your official enrollment.

Class#	Time	Day	Instructor	Room	Class#	Time	Day	Instructor	Room
--------	------	-----	------------	------	--------	------	-----	------------	------

LIBRARY

Introduction to Library Resources
Emphasizes use of library methods that enable students to locate information for course-related study and research.
(OPEN ENTRY/OPEN EXIT)

LIBR 100 - 1.0 UNIT		INTRODUCTION TO LIBRARY RESOURCES	
Transfer UC, CSU			
20698	2.0 HRS ARR	Mitchell,V	
20699	2.0 HRS ARR (OL)	Sampson,L	ONLINE
23270	2.0 HRS ARR	Lopez,M	
23274	2.0 HRS ARR	Gersitz,L	

LIBR 100LC- 1.0 UNIT		INTRO TO LIBRARY RESOURCES	
Transfer UC, CSU			
24031	2.0 HRS ARR	Moore,D	
"Exploring Sociology through Library Research." For enrollment information see Learning Communities pages in front of schedule.			
24033	2.0 HRS ARR (OL)	Sampson,L	ONLINE
"Exploring Literature through Library Research." For enrollment information see Learning Communities pages in front of schedule.			
24035	2.0 HRS ARR	Gersitz,L	
"S.T.A.R.S." For enrollment information see Learning Communities pages in front of schedule.			

Students MUST pick up an information sheet at the Library Reference desk as soon as possible after registration.

MEDICAL ASSISTING

The MEDICAL ASSISTING DEPARTMENT offers a series of one unit 6-week courses for the Medical Assistant and for entry level employment in the health career environment. To locate these courses please refer to Health Occupations (HO) 53, 54, & 55

Clearance of a criminal background check may be required prior to clinical field experience

MA 60 - 2.0 UNITS		INTRODUCTION TO MEDICAL ASSISTING	
21625	5:00- 7:00PM W	Marks,S	HS102
21976	10:30-12:45PM Sat	Martinez,C	SL109
Class#21976 meets 01/09/2006-05/14/2006			

MA 62 - 3.0 UNITS		MEDICAL INSURANCE & LIABILITY	
Recommendation: MA 161 or equivalent with a grade of Credit or "C" or higher.			
21626	6:30- 9:30PM M	Thomas,J	SL108

MA 66 - 3.0 UNITS **MEDICATIONS AND SPECIALTIES**

NOTE: a material fee of \$20.00 is required for MA 66

21627	5:00- 7:00PM Th	Marks,S	SL105
	7:00-10:00PM Th	Marks,S	SL105

MA 67 - 3.0 UNITS **MEDICAL OFFICE ADMINISTRATION**

Prerequisite: MA 60.

Recommendation: BCOT 62, and BCOT 3T, or equivalent with grades of Credit or "C" or higher.

20702	1:00- 4:00PM Th	Marks,S	SL107
-------	-----------------	---------	-------

MA 68 - 4.0 UNITS **MEDICAL ASSISTING INTERNSHIP EXPERIENCE**

Prerequisite: MA 60, 62, 64, 161, HO 53, 54, and HO 55 or equivalent with grades of Credit or "C" or higher.

Corequisite: MA 66 and MA 67 or prior completion with a grade of Credit or "C" or higher

20703	10:00-11:00AM T	Marks,S	HS305
	+10.0 HRS ARR	Marks,S	HS305

MA 73 - 3.0 UNITS **MEDICAL ASSISTANT OCCUPATIONAL WORK EXPERIENCE**

Prerequisite: MA 60, MA 62, MA 64, MA 161, HO 53, HO 54 and HO 55 or equivalent with grades of Credit or "C" or higher.

Corequisite: Enrollment in the Medical Assistant vocational program with 7 or more units including occupational work experience. MA 66 and MA 67 or prior completion with a grade of Credit or "C" or higher.

23236	10:00-11:00AM T	Marks,S	HS305
-------	-----------------	---------	-------

MA 74 - 4.0 UNITS **MEDICAL ASSISTANT OCCUPATIONAL WORK EXPERIENCE**

Prerequisite: MA 60, MA 62, MA 64, MA 161, HO 53, HO 54 and HO 55 or equivalent with grades of Credit or "C" or higher.

Corequisite: Enrollment in the Medical Assistant vocational program with 7 or more units including occupational work experience. MA 66 and MA 67 or prior completion with a grade of Credit or "C" or higher.

20704	10:00-11:00AM T	Marks,S	HS305
-------	-----------------	---------	-------

MA 161 - 3.0 UNITS **MEDICAL TERMINOLOGY**

Transfer CSU

20705	9:00-12:00PM M	Marks,S	HS305
21629	7:00-10:00PM T	Martinez,C	HS305
21977	1:30- 4:53PM Sat	Martinez,C	SL109

Class#21977 meets 01/09/2006-05/14/2006

21978	3.4 HRS ARR	Gallant,A (OL)	ONLINE
-------	-------------	----------------	--------

Class#21978 meets 01/09/2006-05/14/2006

Mandatory orientation: Saturday, January 14th from 10am-1:45PM in LC155.

No exceptions

Attendance is mandatory (including wait listed students). Failure to appear will jeopardize your official enrollment.

Class#	Time	Day	Instructor	Room	Class#	Time	Day	Instructor	Room
--------	------	-----	------------	------	--------	------	-----	------------	------

MATHEMATICS

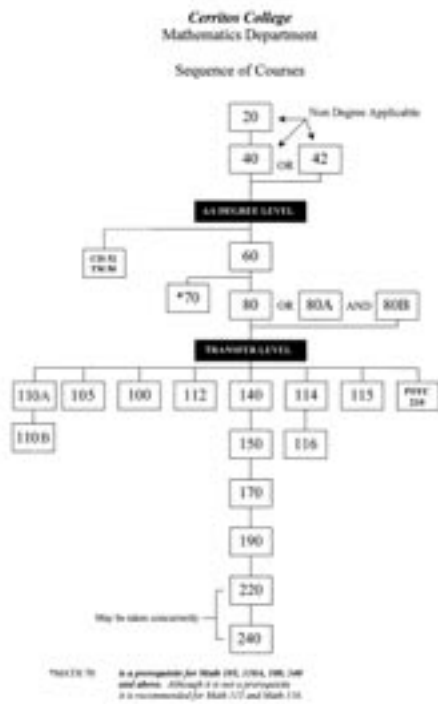

20716	9:00-10:30AM	TTh	Edson-Perone,L	LC111
			*(SEMI-INDEP SECT)	
20717	9:30-11:00AM	TTh	STAFF	CB102
20719	12:30- 2:00PM	TTh	Edson-Perone,L	LC111
			*(SEMI-INDEP SECT)	
20721	2:30- 4:00PM	TTh	STAFF	CB102
20722	3:30- 5:00PM	TTh	STAFF	CB105
20724	2:00- 3:30PM	MW	O'Neil,S	PS 14
Project HOPE/Health Careers Preferred but open to all students.				
21630	5:30- 7:00PM	MW	Sajjadham,D	CB101
21631	5:30- 7:00PM	MW	Edson-Perone,L	LC111
			*(SEMI-INDEP SECT)	
21632	7:00- 8:30PM	MW	Cordova,E	LC133
21633	8:00- 9:30PM	MW	STAFF	PS 13
21635	5:00- 6:30PM	TTh	Lewandowski,T	LC111
			*(SEMI-INDEP SECT)	
21637	8:00- 9:30PM	TTh	STAFF	PS 11
21638	6:30- 8:00PM	TTh	STAFF	CB103
24067	1:00- 2:30PM	MW	Mariani,I	LC134
20723	5:00- 7:00PM	TTh	STAFF	PS 12
Class#20723 meets 01/30/2006-05/19/2006				
23719	3:00- 5:00PM	MW	Pallwitz,K	SS308
Class#23719 meets 01/30/2006-05/19/2006				
23720	6:00- 8:00PM	MW	STAFF	FA 75
Class#23720 meets 01/30/2006-05/19/2006				
21979	9:00-12:30PM	Sat	STAFF	PS 11
Class#21979 meets 01/09/2006-05/14/2006				
24048	9:00-12:30PM	Sun	STAFF	CB105
Class#24048 meets 01/09/2006-05/14/2006				
21980	2:00- 3:30PM	MTWTh	George,P	BE 6
Targeted for FUTURE TEACHERS but open to all students.				
Class#21980 meets 01/09/2006-03/10/2006				
23721	8:00- 9:30AM	MTWTh	STAFF	AT 46
Class#23721 meets 01/09/2006-03/10/2006				
20718	11:00-12:30PM	MTWTh	STAFF	PS 14
Class#20718 meets 01/09/2006-03/10/2006				
23722	8:00- 9:30AM	MTWTh	STAFF	TE 12
Class#23722 meets 03/13/2006-05/19/2006				

*MANDATORY ORIENTATION AND ATTENDANCE FOR ALL SEMI-INDEPENDENT SECTIONS FIRST DAY.

SEMI-INDEPENDENT SECTION MATH CLASSES (See *)

All mathematics classes in LC111 are SEMI-INDEPENDENT CLASSES. These classes cover the same content as other mathematics courses, but use an entirely different method of instruction. Instead of attending regular lectures, students read and learn the material on their own. Tutorial assistance is provided Monday through Thursday 8:30 am - 9:00 pm and Friday 9:00 am - 4:00 pm. Students take exams according to a schedule given out the first day of class.

There may also be mandatory sessions.

These classes are recommended ONLY for students with a strong background in mathematics who are independent learners. For students who experience math anxiety or whose background in mathematics is not strong, we recommend enrolling in a traditional lecture class.

MATH 5LC - 1.0 UNIT MATH LEARNING STRATEGIES

Prerequisite: Concurrent enrolment in Math 20,40,60,80,80A, or 80B

24046	2:30- 3:00PM	TTh	Mariani,I	PS 13
24047	11:00-12:00PM	W	George,P	CB103

"Math for Success." For enrollment information see Learning Communities pages in front of schedule.

MATH 20 - 3.0 UNITS BASIC MATHEMATICS

20706	7:30- 9:00AM	MW	STAFF	FA 62
20707	8:00- 9:00AM	MWF	STAFF	CB101
20708	10:00-11:00AM	MWF	STAFF	CB103
20709	12:00- 1:30PM	MW	Jordan,W	PS 11
20711	1:00- 2:30PM	MW	Lewandowski,T	LC111
			*(SEMI-INDEP SECT)	
20712	2:30- 4:00PM	MW	STAFF	LA 22
20713	4:00- 5:30PM	MW	STAFF	CB101
20714	7:30- 9:00AM	TTh	Nikdel,M	PS 20

Targeted for FUTURE TEACHERS but open to all students.

20715	10:00-11:30AM	TTh	STAFF	CB103
-------	---------------	-----	-------	-------

MATH 20LC - 3.0 UNITS BASIC MATHEMATICS - LEARNING COMMUNITIES

24045	1:00- 2:30PM	TTh	Mariani,I	PS 13
"Learning to Master Math." For enrollment information see Learning Communities pages in front of schedule.				

MATH 40 - 4.0 UNITS PRE-ALGEBRA

Prerequisite: MATH 20 or equivalent with a grade of Credit or "C" or higher or satisfactory completion of the Math Placement Process.

20725	7:00- 9:00AM	MW	Budarin,D	PS 13
20726	8:00-10:00AM	MW	Mata,P	LC133
20728	9:00-11:00AM	MW	STAFF	SS136
20731	11:00- 1:00PM	MW	Lewandowski,T	LC111
			*(SEMI-INDEP SECT)	
20733	12:00- 2:00PM	MW	Sajjadham,D	CB101
20734	1:00- 3:00PM	MW	Lewandowski,T	LC111
			*(SEMI-INDEP SECT)	
20735	1:00- 3:00PM	MW	Nance,W	HS302
20736	2:00- 4:00PM	MW	Feldstein,T	PS 13
20737	4:00- 6:00PM	MW	Lopez,M	CB103
20738	7:00- 9:00AM	TTh	Budarin,D	PS 11
20739	9:00-11:00AM	TTh	Jordan,W	PS 13
20740	11:00- 1:00PM	TTh	STAFF	SS308
20741	12:30- 2:30PM	TTh	Edson-Perone,L	LC111
			*(SEMI-INDEP SECT)	
20742	12:30- 2:30PM	TTh	Mata,P	LC133
20743	1:00- 3:00PM	TTh	Carreon,L	PS 14
20744	2:00- 4:00PM	TTh	O'Neil,S	CB104
20746	3:00- 5:00PM	TTh	Clarke,M	PS 14
20747	4:00- 6:00PM	TTh	O'Neil,S	CB101
20748	5:00- 7:00PM	TTh	Lewandowski,T	LC111
			*(SEMI-INDEP SECT)	
20749	4:00- 6:00PM	MW	STAFF	FA 51
21639	5:30- 7:30PM	MW	Edson-Perone,L	LC111
			*(SEMI-INDEP SECT)	
21640	6:00- 8:00PM	MW	Lopez,M	CB103

Attendance is mandatory (including wait listed students). Failure to appear will jeopardize your official enrollment.

Class#	Time	Day	Instructor	Room	Class#	Time	Day	Instructor	Room
21641	8:00-10:00PM	MW	Feldstein,T	PS 11					
21642	6:00- 8:00PM	TTh	Leon Jr.,R	PS 13					
21643	8:00-10:00PM	TTh	STAFF	LA 20					
21644	4:30- 6:30PM	TTh	Sajjadham,D	CB103					
23725	12:30- 2:30PM	TTh	Byun,E	CB106					
24049	8:00-12:30PM	Sun	STAFF	CB104					
Class#24049 meets 01/09/2006-05/14/2006									
22224	2:00- 4:00PM	MTWTh	George,P	SS136					
Targeted for FUTURE TEACHERS but open to all students.									
Class#22224 meets 03/13/2006-05/19/2006									
23724	8:00-10:00AM	MTWTh	STAFF	AT 46					
Class#23724 meets 03/13/2006-05/19/2006									
20730	11:00- 1:00PM	MTWTh	STAFF	TE 12					
Class#20730 meets 03/13/2006-05/19/2006									

*MANDATORY ORIENTATION AND ATTENDANCE FOR ALL SEMI-INDEPENDENT SECTIONS FIRST DAY.

MATH 40LC - 4.0 UNITS PRE-ALGEBRA

24043	10:00-12:00PM	MW	Carreon,L	LC133					
"EOPS Project AIM 1." For enrollment information see Learning Communities pages in front of schedule.									
24044	12:00- 2:00PM	MW	George,P	CB103					
"Math for Success." For enrollment information see Learning Communities pages in front of schedule.									

MATH 60 - 4.0 UNITS ELEMENTARY ALGEBRA

Prerequisite: MATH 40 or MATH 42 or equivalent with a grade of Credit or "C" or higher or satisfactory completion of the Math Placement Process.

20750	3:30- 5:30PM	TTh	Cordova,E	LC133					
20751	7:00- 9:00AM	MW	Sarell,G	PS 11					
20752	9:00-10:00AM	MW	Conley,A	CB106					
	9:00-11:00AM	F	Conley,A	CB106					
20753	10:00-11:00AM	MW	Conley,A	CB106					
	11:00- 1:00PM	F	Conley,A	CB106					
20754	11:00- 1:00PM	MW	Mata,P	LC134					
20755	12:00- 2:00PM	MW	Nguyen,P	LC133					
20756	12:00- 2:00PM	MW	Feldstein,T	PS 13					
20757	2:00- 4:00PM	MW	STAFF	CB106					
20758	3:00- 5:00PM	TTh	STAFF	PS 12					
20759	4:00- 6:00PM	MW	STAFF	PS 11					
20760	7:00- 9:00AM	TTh	Hugen,M	PS 12					
Targeted for FUTURE TEACHERS but open to all students.									
20761	8:00-10:00AM	TTh	Mata,P	LC133					
20762	9:00-11:00AM	TTh	Edson-Perone,L	LC111					
*(SEMI-INDEP SECT)									
20763	9:00-11:00AM	TTh	Byun,E	CB101					
20764	10:30-12:30PM	TTh	STAFF	PS 12					
20765	11:00- 1:00PM	TTh	STAFF	PS 13					
20766	12:30- 2:30PM	TTh	Edson-Perone,L	LC111					
*(SEMI-INDEP SECT)									
20767	12:30- 2:30PM	TTh	STAFF	LA 2					
20768	1:00- 3:00PM	TTh	McFadden,W	PS 20					
20769	2:00- 4:00PM	TTh	STAFF	SS220					
20770	3:00- 5:00PM	MW	Demian,K	PS 12					
20771	4:00- 6:00PM	TTh	Daigle,M	PS 11					
20772	11:00- 1:00PM	MW	Lewandowski,T	LC111					
*(SEMI-INDEP SECT)									

21645	5:00- 7:00PM	MW	Cordova,E	LC133					
21646	5:30- 7:30PM	MW	Edson-Perone,L	LC111					
*(SEMI-INDEP SECT)									
21647	7:00- 9:00PM	MW	STAFF	CB101					
21648	5:00- 7:00PM	TTh	Lewandowski,T	LC111					
*(SEMI-INDEP SECT)									
21649	6:00- 8:00PM	TTh	Lopez,M	CB102					
21650	8:00-10:00PM	TTh	STAFF	PS 12					
21651	8:00-10:00PM	MW	STAFF	CB103					
21652	8:00-10:00PM	MW	STAFF	CB106					
23726	4.0 HRS ARR	(OL)	Mariani,I	ONLINE					
Mandatory Orientation: 11:00 am - 1:00 pm T - January 10 in PS 5.									
21982	2:00- 4:00PM	MTWTh	Sajjadham,D	CB101					
Class#21982 meets 01/09/2006-03/10/2006									

*MANDATORY ORIENTATION AND ATTENDANCE FOR ALL SEMI-INDEPENDENT SECTIONS FIRST DAY.

MATH 70 - 4.0 UNITS PLANE GEOMETRY

Prerequisite: MATH 60 or equivalent with a grade of Credit or "C" or higher or a satisfactory score on Intermediate Algebra Readiness Test. May be taken concurrently with MATH 80, MATH 80A or MATH 80B.

20774	7:00- 9:00AM	MW	Nikdel,M	PS 12					
20775	9:00-11:00AM	TTh	Feldstein,T	PS 11					
21653	8:00-10:00PM	MW	Edson-Perone,L	PS 14					
23727	12:30- 3:00PM	TTh	STAFF	FA 54					
Class#23727 meets 01/30/2006-05/19/2006									

MATH 80 - 4.0 UNITS INTERMEDIATE ALGEBRA

Transfer CSU

Prerequisite: MATH 60 or equivalent with a grade of Credit or "C" or higher, or satisfactory completion of the Math Placement Process

20776	11:00- 1:00PM	MW	McFadden,W	PS 12					
20777	10:00-12:00PM	MW	Sarell,G	PS 20					
20778	8:00- 9:00AM	MW	Hugen,M	PS 14					
	8:00-10:00AM	F	Hugen,M	PS 14					
20779	11:00- 1:00PM	MW	Lewandowski,T	LC111					
*(SEMI-INDEP SECT)									
20780	12:00- 2:00PM	MW	Budarin,D	PS 20					
20781	10:00-12:00PM	F	STAFF	PS 11					
	11:00-12:00PM	MW	STAFF	PS 11					
20782	12:00- 2:00PM	MW	O'Neil,S	CB102					
20783	1:00- 3:00PM	MW	Lewandowski,T	LC111					
*(SEMI-INDEP SECT)									
20784	2:00- 4:00PM	MW	STAFF	CB103					
20785	4:00- 6:00PM	MW	STAFF	PS 14					
20786	7:00- 9:00AM	TTh	Sarell,G	PS 14					
20787	9:00-11:00AM	TTh	Edson-Perone,L	LC111					
*(SEMI-INDEP SECT)									
20788	11:00- 1:00PM	TTh	STAFF	CB101					
20789	12:30- 2:30PM	TTh	Edson-Perone,L	LC111					
*(SEMI-INDEP SECT)									
20790	12:30- 2:30PM	TTh	STAFF	FA 53					
20792	3:00- 5:00PM	TTh	Demian,K	PS 13					
21654	5:00- 7:00PM	MW	Feldstein,T	PS 12					
21655	5:30- 7:30PM	MW	Edson-Perone,L	LC111					
*(SEMI-INDEP SECT)									
21656	6:00- 8:00PM	MW	STAFF	PS 14					
21657	5:00- 7:00PM	TTh	Lewandowski,T	LC111					
*(SEMI-INDEP SECT)									
21658	5:00- 7:00PM	TTh	Carreon,L	PS 14					
21659	8:00-10:00PM	TTh	STAFF	CB101					
23728	4.0 HRS ARR	(OL)	McFadden,W	ONLINE					
Mandatory Orientation: 3:00 - 5:00 pm T - January 10 in LC 213.									
22225	2:00- 4:00PM	MTWTh	Sajjadham,D	CB101					
Class#22225 meets 03/13/2006-05/19/2006									

*MANDATORY ORIENTATION AND ATTENDANCE FOR ALL SEMI-INDEPENDENT SECTIONS FIRST DAY.

MATH 80A - 3.0 UNITS INTERMEDIATE ALGEBRA I

Prerequisite: MATH 60 or equivalent with a grade of Credit or "C" or higher, or attain a satisfactory score on the Intermediate Algebra Readiness Test.

Students who enroll in a Semi-Independent section of MATH 80A MUST TAKE A SEMI-INDEPENDENT SECTION OF MATH 80B

20793	8:00- 9:00AM	MWF	STAFF	LA 20					
20794	11:00-12:30PM	MW	Lewandowski,T	LC111					
*(SEMI-INDEP SECT)									
20796	11:30- 1:00PM	MW	Nance,W	HS302					
20797	1:00- 2:30PM	MW	Lewandowski,T	LC111					
*(SEMI-INDEP SECT)									
20798	2:30- 4:00PM	MW	STAFF	SS312					
20799	9:00-10:30AM	TTh	Edson-Perone,L	LC111					
*(SEMI-INDEP SECT)									
20800	11:00-12:30PM	TTh	STAFF	CB104					
20801	12:30- 2:00PM	TTh	Edson-Perone,L	LC111					
*(SEMI-INDEP SECT)									
20802	2:30- 4:00PM	TTh	STAFF	FA 75					
21660	5:30- 7:00PM	MW	Edson-Perone,L	LC111					
*(SEMI-INDEP SECT)									
21661	8:00- 9:30PM	MW	STAFF	CB105					
21662	8:00- 9:30PM	TTh	STAFF	FA 51					
22327	5:00- 7:00PM	TTh	STAFF	SS312					
Class#22327 meets 01/30/2006-05/19/2006									

Attendance is mandatory (including wait listed students). Failure to appear will jeopardize your official enrollment.

Class#	Time	Day	Instructor	Room	Class#	Time	Day	Instructor	Room
--------	------	-----	------------	------	--------	------	-----	------------	------

*MANDATORY ORIENTATION AND ATTENDANCE FOR ALL SEMI-INDEPENDENT SECTIONS FIRST DAY.

MATH 80B - 3.0 UNITS INTERMEDIATE ALGEBRA II

Prerequisite: MATH 80A or equivalent with a grade of Credit or "C" or higher. Students who have not taken a Semi-Independent section of MATH 80A MAY NOT ENROLL IN MATH 80B SEMI-INDEPENDENT SECTION. NOTE: OPEN ONLY TO THOSE WHO HAVE COMPLETED MATH 80A.

20803	9:00-10:00AM	MWF	Phan,H	HS302
20804	11:00-12:30PM	MW	Lewandowski,T	LC111
			*(SEMI-INDEP SECT)	
20805	1:00- 2:30PM	MW	Lewandowski,T	LC111
			*(SEMI-INDEP SECT)	
20806	8:00- 9:30AM	TTh	STAFF	FA 75
20807	9:00-10:30AM	TTh	Edson-Perone,L	LC111
			*(SEMI-INDEP SECT)	
20808	9:30-11:00AM	TTh	Ysais,R	BE 8
20809	12:30- 2:00PM	TTh	Edson-Perone,L	LC111
			*(SEMI-INDEP SECT)	
20810	2:30- 4:00PM	TTh	Lewandowski,T	CB106
21663	5:00- 6:30PM	MW	Pallwitz,K	SS312
21664	5:00- 6:30PM	TTh	Lewandowski,T	LC111
			*(SEMI-INDEP SECT)	
22328	6:00- 8:00PM	TTh	STAFF	FA 51
	Class#22328 meets 01/30/2006-05/19/2006			
21983	9:00-12:30PM	Sat	STAFF	CB105
	Class#21983 meets 01/09/2006-05/14/2006			

*MANDATORY ORIENTATION AND ATTENDANCE FOR ALL SEMI-INDEPENDENT SECTIONS FIRST DAY.

MATH 80LC - 4.0 UNITS INTERMEDIATE ALGEBRA

24042	1:00- 3:00PM	TTh	Sestini,S	SS312
-------	--------------	-----	-----------	-------

"EOPS Project AIM 2." For enrollment information see Learning Communities pages in front of schedule.

MATH 100 - 3.0 UNITS LIBERAL ARTS MATHEMATICS

Transfer UC, CSU
Prerequisite: MATH 80 or MATH 80B and MATH 70 or equivalent with grades of Credit or "C" or higher. Students who have not taken MATH 80 or MATH 80B must attain a satisfactory score on the Advanced Math Readiness Test.

21665	8:00- 9:30PM	MW	Martinez,A	LA 2
-------	--------------	----	------------	------

MATH 105 - 3.0 UNITS PROB 7 STATS FOR TEACHERS

Transfer CSU
Prerequisite: MATH 70,80, or MATH 80B or equivalent with grades of Credit or "C" or higher or satisfactory completion of the Math Placement Process. A graphing calculator (TI 83, 83 Plus or 84) is required for MATH 105.

20811	4:00- 5:30PM	MW	Clarke,M	PS 20
	5:30- 6:00PM	MW	Clarke,M	PS 20

Targeted for FUTURE TEACHERS but open to all students.

MATH 110A - 3.0 UNITS MATHEMATICS FOR ELEMENTARY TEACHERS

Transfer UC, CSU
Prerequisite: MATH 80 or MATH 80B and MATH 70 or equivalent with grades of Credit or "C" or higher. Students who have not taken MATH 80 or MATH 80B must attain a satisfactory score on the Advanced Math Readiness Test. A graphing calculator, Texas Instruments (TI 83, 83 Plus or 84) is required for MATH 110A.

20813	9:00-10:30AM	TTh	Nikdel,M	PS 20
	10:30-11:00AM	TTh	Nikdel,M	PS 20
	Targeted for FUTURE TEACHERS but open to all students.			
21666	4:30- 6:00PM	MW	George,P	CB106
	6:00- 6:30PM	MW	George,P	CB106
	Targeted for FUTURE TEACHERS but open to all students.			

MATH 110B - 3.0 UNITS MATHEMATICS FOR ELEMENTARY TEACHERS

Transfer UC, CSU
Prerequisite: MATH 110A or equivalent with a grade of Credit or "C" or higher. A graphing calculator, Texas Instruments (TI 83, 83 Plus or 84) is required for MATH 110B.

20815	4:00- 5:30PM	TTh	Mariani,I	PS 20
	5:30- 6:00PM	TTh	Mariani,I	PS 20

Targeted for FUTURE TEACHERS but open to all students.

MATH 112 - 4.0 UNITS ELEMENTARY STATISTICS

Transfer UC, CSU (CAN STAT 2)
Prerequisite: MATH 80 or MATH 80B or equivalent with a grade of Credit or "C" or higher or satisfactory completion of the Math Placement Process. A graphing calculator, Texas Instruments (TI 83, 83 Plus, or 84) is required for ALL Elementary Statistics classes.

20816	9:00-11:00AM	MW	Nikdel,M	PS 12
20817	1:00- 3:00PM	MW	McFadden,W	PS 12
20818	1:30- 3:30PM	MW	Edson-Perone,L	PS 11
20819	9:00-11:00AM	TTh	Conley,A	CB106
20820	1:00- 3:00PM	TTh	Lopez,M	PS 12
20821	4:00- 6:00PM	TTh	Lopez,M	CB102
20822	11:00- 1:00PM	TTh	STAFF	CB102
21667	5:00- 7:00PM	MW	Conley,A	CB102
21668	7:00- 9:00PM	MW	Clarke,M	PS 20
21669	8:00-10:00PM	TTh	STAFF	CB102

MATH 114 - 4.0 UNITS COLLEGE ALGEBRA

Transfer UC, CSU
Prerequisite: MATH 80 or MATH 80B or equivalent with a grade of Credit or "C" or higher or satisfactory completion of the Math Placement Process. A graphing calculator will be required for MATH 114. A Texas Instruments calculator (TI 83, 83 Plus, 84, or 86) is strongly recommended.

20823	10:00-12:00PM	MW	Byun,E	CB101
20824	12:00- 2:00PM	MW	Byun,E	CB106
20825	1:00- 3:00PM	MW	Lewandowski,T	LC111
			*(SEMI-INDEP SECT)	
20826	3:00- 5:00PM	MW	Byun,E	CB102
20827	7:00- 9:00AM	TTh	Jordan,W	PS 13
20828	1:00- 3:00PM	TTh	Conley,A	CB103
21670	5:30- 7:30PM	MW	Edson-Perone,L	LC111
			*(SEMI-INDEP SECT)	
21671	6:00- 8:00PM	MW	Demian,K	PS 11
21672	5:00- 7:00PM	TTh	Lewandowski,T	LC111
			*(SEMI-INDEP SECT)	
21673	7:00- 9:00PM	TTh	STAFF	FA 62
23729	2:00- 4:00PM	MW	Carreon,L	LC133

*MANDATORY ORIENTATION AND ATTENDANCE FOR ALL SEMI-INDEPENDENT SECTIONS FIRST DAY.

MATH 115 - 4.0 UNITS FINITE MATHEMATICS

Transfer UC, CSU (CAN MATH 12)
Prerequisite: MATH 80 or MATH 80B or equivalent with a grade of Credit or "C" or higher or must attain a satisfactory score on the Advanced Math Readiness Test. A graphing calculator will be required for MATH 115. A Texas Instruments calculator (TI 83, 83 Plus, 84, or 86) is strongly recommended.

20829	4:00- 6:00PM	TTh	Nguyen,P	LC134
21674	8:00-10:00PM	MW	STAFF	FA 75

MATH 116 - 4.0 UNITS CALCULUS FOR MANAGERIAL, BIOLOGICAL AND SOCIAL SCIENCES

Transfer UC, CSU (CAN MATH 34)
Prerequisite: MATH 114 or equivalent with a grade of Credit or "C" or higher. A graphing calculator will be required for MATH 116. A Texas Instruments calculator (TI 83, 83 Plus, 84, or 86) is strongly recommended.

20830	9:00-11:00AM	MW	Jordan,W	PS 11
20831	12:30- 2:30PM	TTh	Jordan,W	HS302
21675	5:00- 7:00PM	MW	Martinez,A	LA 22
21676	7:00- 9:00PM	TTh	Daigle,M	PS 14

Attendance is mandatory (including wait listed students). Failure to appear will jeopardize your official enrollment.

Class#	Time	Day	Instructor	Room	Class#	Time	Day	Instructor	Room
--------	------	-----	------------	------	--------	------	-----	------------	------

MATH 140 - 3.0 UNITS TRIGONOMETRY

Transfer CSU (CAN MATH 8)

Prerequisite: MATH 80 or MATH 80B and MATH 70 or equivalent with grades of Credit or "C" or higher. Students who have not taken MATH 80 or MATH 80B must attain a satisfactory score on the Advanced Math Readiness Test.

A graphing calculator will be required for MATH 140. A Texas Instruments calculator (TI 83, 83 Plus, 84, or 86) is strongly recommended.

20832	11:00-12:30PM	MW	Lewandowski,T	LC111
			*(SEMI-INDEP SECT)	
20834	2:30- 4:00PM	MW	Nguyen,P	LC134
20835	9:00-10:30AM	TTh	Hugen,M	PS 12
20836	9:00-10:30AM	TTh	Edson-Perone,L	LC111
			*(SEMI-INDEP SECT)	
20837	12:30- 2:00PM	TTh	Edson-Perone,L	LC111
			*(SEMI-INDEP SECT)	
20838	1:00- 2:30PM	TTh	Lewandowski,T	CB102
21677	5:30- 7:00PM	MW	Edson-Perone,L	LC111
			*(SEMI-INDEP SECT)	
21678	6:30- 8:00PM	MW	STAFF	LA 2
21679	5:00- 6:30PM	TTh	Lewandowski,T	LC111
			*(SEMI-INDEP SECT)	

*MANDATORY ORIENTATION AND ATTENDANCE FOR ALL SEMI-INDEPENDENT SECTIONS FIRST DAY.

MATH 150 - 4.0 UNITS PRECALCULUS MATH

Transfer UC, CSU (CAN MATH 16)

Prerequisite: MATH 140 or equivalent with a grade of Credit or "C" or higher. Entering students must attain a satisfactory score on the Calculus Readiness Test.

A graphing calculator will be required for MATH 150. A Texas Instruments calculator (TI 83, 83 Plus, 84, or 86) is strongly recommended.

20840	4:00- 6:00PM	MW	Leon Jr.,R	PS 13
B21681	8:00-10:00PM	MW	Demian,K	PS 12
23730	2:30- 4:30PM	TTh	STAFF	LA 2
20839	9:00-11:00AM	MW	Budarin,D	PS 13

MATH 170 - 4.0 UNITS ANALYTIC GEOMETRY AND CALCULUS I

Transfer UC, CSU (CAN MATH 18)(CAN MATH SEQ B)

Prerequisite: MATH 150 or equivalent with a grade of Credit or "C" or higher or a satisfactory score on the Calculus Readiness Test.

A graphing calculator will be required for MATH 170. A Texas Instruments calculator (TI 83, 83 Plus, 84, or 86) is strongly recommended.

20842	9:00-11:00AM	TTh	Sarell,G	PS 14
20843	12:30- 2:30PM	TTh	Nguyen,P	LC134
21683	6:00- 8:00PM	MW	Leon Jr.,R	PS 13
21684	6:00- 8:00PM	TTh	Demian,K	PS 11
23749	9:00-11:00AM	MW	Hugen,M	PS 14

MATH 190 - 4.0 UNITS ANALYTIC GEOMETRY AND CALCULUS II

Transfer UC, CSU (CAN MATH 20)(CAN MATH SEQ B)

Prerequisite: MATH 170 or equivalent with a grade of Credit or "C" or higher.

A graphing calculator will be required for MATH 190. A Texas Instruments calculator (TI 83, 83 Plus, 84, or 86) is strongly recommended.

20844	2:00- 4:00PM	MW	Nikdel,M	PS 20
20845	9:00-11:00AM	TTh	McFadden,W	LC134
21685	6:00- 8:00PM	TTh	Cordova,E	LC133

MATH 220 - 4.0 UNITS ANALYTIC GEOMETRY AND CALCULUS III

Transfer UC, CSU (CAN MATH 22)

Prerequisite: MATH 190 or equivalent with a grade of Credit or "C" or higher.

A graphing calculator will be required for MATH 220. A Texas Instruments calculator (TI 83, 83 Plus, 84, or 86) is strongly recommended.

21686	6:00- 8:00PM	TTh	George,P	CB101
-------	--------------	-----	----------	-------

MATH 240 - 4.0 UNITS CALCULUS AND DIFFERENTIAL EQUATIONS

Transfer UC, CSU (CAN MATH 24)

Prerequisite: MATH 190 or equivalent with a grade of Credit or "C" or higher. Recommendation: MATH 220 or equivalent with a grade of Credit or "C" or higher.

A graphing calculator will be required for MATH 240. A Texas Instruments calculator (TI 83, 83 Plus, 84, or 86) is strongly recommended.

21687	8:00-10:00PM	TTh	Leon Jr.,R	PS 13
-------	--------------	-----	------------	-------

METALLURGY

MET 52L - 0.5 UNIT METALLURGY SPECIALTY LAB

Prerequisite: Concurrent enrollment in or completion of MET 100A or equivalent with a grade of Credit or "C" or higher.

23926	6:00- 9:00PM	W	Pohlman,M	ME 2
			Class#23926 meets 01/09/2006-03/10/2006	
23927	6:00- 9:00PM	W	Pohlman,M	ME 2
			Class#23927 meets 03/13/2006-05/19/2006	

MET 61 - 3.0 UNITS RADIOGRAPHY LEVEL I TESTING

23928	9:00-12:30PM	Sun	Senne,S	ME 2
			Class#23928 meets 01/09/2006-04/28/2006	

MET 100A - 3.0 UNITS METALLURGY I

Transfer CSU

23924	6:00- 9:00PM	W	Pohlman,M	ME 2
	9:00-10:00PM	W	Pohlman,M	ME 2

MET 120 - 3.0 UNITS NON-DESTRUCTIVE TESTING

Transfer CSU

23922	6:00- 9:00PM	F	Senne,S	ME 2
	9:00-10:00PM	F	Senne,S	ME 2

MANUFACTURING TECHNOLOGY

MFGT 55 - 1.5 UNITS QUALITY CONTROL (QC)

23993	9:00-12:30PM	Sat	Eisenmann,K	WD 15
			Class#23993 meets 01/09/2006-03/03/2006	

MFGT 59 - 1.5 UNITS DESIGN OF EXPERIENCE (DOE)

24001	9:00-12:30PM	Sat	Gurrola,C	BE 15
			Class#24001 meets 01/09/2006-03/03/2006	

MICROBIOLOGY

MICR 200 - 5.0 UNITS PRINCIPLES AND APPLICATIONS OF MICROBIOLOGY

Transfer UC, CSU (CAN BIOL 14)

Prerequisite: CHEM 100 or BIOL 120 or ZOOL 120 or equivalent with grades of Credit or "C" or higher.

20847	12:30- 2:00PM	MW	Walther,R	HS103
			PLEASE ENROLL IN LAB SECTION OF YOUR CHOICE. THE LECTURE SECTION #20847 WILL AUTOMATICALLY BE ASSIGNED.	
20848	9:00-12:00PM	MW	Walther,R	NS 16
20849	2:00- 5:00PM	MW	Walther,R	NS 16
20850	2:00- 5:00PM	TTh	Walther,R	NS 16
21689	5:30- 7:00PM	TTh	Walther,R	SS139
			PLEASE ENROLL IN LAB SECTION OF YOUR CHOICE. THE LECTURE SECTION #21689 WILL AUTOMATICALLY BE ASSIGNED.	
21690	7:00-10:00PM	MW	Douglass,T	NS 16
21691	7:00-10:00PM	TTh	Morales,G	NS 16

Attendance is mandatory (including wait listed students). Failure to appear will jeopardize your official enrollment.

Class#	Time	Day	Instructor	Room	Class#	Time	Day	Instructor	Room
--------	------	-----	------------	------	--------	------	-----	------------	------

MACHINE TOOL TECHNOLOGY

MTT 1L - 1.0 UNIT NUMERICAL CONTROL SPECIALTY

Prerequisite: MTT 51 or MTT 76 and MTT 52 or equivalent with grades of Credit or "C" or higher.

NOTE: a material fee of \$10.00 is required for MTT 1L

21692	5:30- 8:30PM	M	Guerrero,M	ME 2J
			(Bilingual/Spanish)	
21693	5:30- 8:30PM	T	Real,Y	ME 3H
21694	5:30- 8:30PM	Th	Real,Y	ME 3H
21985	7:30-11:00AM	Sat	Real,Y	ME 3H
	Class#21985 meets 01/09/2006-05/14/2006			
21986	7:30-11:00AM	Sun	Real,Y	ME 3H
	Class#21986 meets 01/09/2006-05/14/2006			

MTT 2L - 1.0 UNIT MASTERCAM LABORATORY

Prerequisite: MTT 51 or equivalent with a grade of Credit or "C" or higher, or appropriate work experience.

21695	5:30- 8:30PM	T	Real,Y	ME 3H
21987	7:30-11:00AM	Sat	Real,Y	ME 3H
	Class#21987 meets 01/09/2006-05/14/2006			

MTT 3L - 1.0 UNIT VIRTUAL GIBBS LABORATORY

Prerequisite: MTT 76 or equivalent with a grade of Credit or "C" or higher, or appropriate work experience.

23194	5:30- 8:30PM	M	Guerrero,M	ME 2J
23195	5:30- 8:30PM	W	Guerrero,M	ME 2J

MTT 50 - 3.0 UNITS CNC SHOP MATH

23196	5:30- 8:30PM	T	Peters,R	ME 2J
-------	--------------	---	----------	-------

MTT 51 - 3.5 UNITS MASTERCAM INTRODUCTION

NOTE: a material fee of \$10.00 is required for MTT 51

21696	5:30- 8:30PM	F	Smith,R	ME 3H
	8:30-10:30PM	F	Smith,R	ME 3H

MTT 52 - 3.0 UNITS SETUP AND OPERATION OF CNC MILLING MACHINES

NOTE: a material fee of \$10.00 is required for MTT 52

21697	5:30- 7:30PM	Th	Real,Y	ME 3H
	7:30-10:30PM	Th	Real,Y	ME 3H
23931	8:00-10:00AM	T	Real,Y	ME 3H
	10:00- 1:00PM	T	Real,Y	ME 3H

MTT 53L - 0.5 UNIT MACHINIST LABORATORY

Prerequisite: MTT 100, MTT 60, or MTT 62

23936	10:00-12:00PM	Th	STAFF	ME 2J
23937	9:00-11:00AM	T	Real,Y	ME 3H

MTT 54 - 2.5 UNITS CNC BLUEPRINT READING

23965	1:00- 3:15PM	Sat	Ulate,I	ME 2J
	3:15- 5:30PM	Sat	Ulate,I	ME 2J
	(Bilingual/Spanish)			
	Class#23965 meets 01/09/2006-05/14/2006			

MTT 56 - 2.5 UNITS CNC SHOP INSPECTION

23963	7:30- 9:30AM	Sat	Real,Y	ME 3H
	9:30-11:30AM	Sat	Real,Y	ME 3H
	Class#23963 meets 01/09/2006-05/14/2006			

MTT 57 - 3.0 UNITS SETUP AND OPERATION OF CNC LATHES

23978	7:30- 9:45AM	Sun	Real,Y	ME 3H
	9:45- 1:15PM	Sun	Real,Y	ME 3H
	Class#23978 meets 01/09/2006-05/14/2006			

MTT 60 - 2.5 UNITS ADVANCE MACHINE TOOL CONCEPTS

Recommendation: MTT 100 or equivalent with grades of Credit or "C" or higher or equivalent.

NOTE: a material fee of \$10.00 is required for MTT 60

23199	5:30- 7:30PM	Th	Smith,R	ME 2J
	7:30- 9:30PM	Th	Smith,R	ME 2J
23929	9:00-11:00AM	Th	STAFF	ME 2J
	11:00- 1:00PM	Th	STAFF	ME 2J

MTT 62 - 2.5 UNITS FIXTURE TOOLING

Prerequisite: MTT 54 and MTT 60 or equivalent with grades of Credit or "C" or higher.

NOTE: a material fee of \$10.00 is required for MTT 62

23967	8:00-10:15AM	Sun	Smith,R	ME 2J
	10:15-12:30PM	Sun	Smith,R	ME 2J
	Class#23967 meets 01/09/2006-05/14/2006			

MTT 76 - 2.5 UNITS GIBBSCAM INTRODUCTION

NOTE: a material fee of \$10.00 is required for MTT 76

21700	5:30- 7:30PM	M	Guerrero,M	ME 2J
	7:30- 9:30PM	M	Guerrero,M	ME 2J
	(Bilingual/Spanish)			

MTT 100 - 2.5 UNITS MACHINE TOOL INTRODUCTION

Transfer CSU

NOTE: a material fee of \$10.00 is required for MTT 100

21992	8:00-10:15AM	Sat	Smith,R	ME 2J
	10:15-12:30PM	Sat	Smith,R	ME 2J
	Class#21992 meets 01/09/2006-05/14/2006			

MTT 170 - 2.5 UNITS CNC PROGRAMMING

Transfer CSU

NOTE: a material fee of \$10.00 is required for MTT 170

23197	5:30- 7:30PM	W	Ulate,I	ME 3H
	7:30- 9:30PM	W	Ulate,I	ME 3H

MTT 177 - 2.5 UNITS ADVANCED GIBBSCAM CAD/CAM

Transfer CSU

Prerequisite: MTT 76 or equivalent with a grade of Credit or "C" or higher, or appropriate work experience.

NOTE: a material fee of \$10.00 is required for MTT 177

21701	5:30- 7:30PM	W	Guerrero,M	ME 2J
	7:30- 9:30PM	W	Guerrero,M	ME 2J
	(Bilingual/Spanish)			

MTT 278 - 3.5 UNITS MASTERCAM ADVANCED

Transfer CSU

Prerequisite: MTT 51 or equivalent with a grade of Credit or "C" or higher, or appropriate work experience.

NOTE: a material fee of \$10.00 is required for MTT 278

21702	5:30- 8:30PM	T	Real,Y	ME 3H
	8:30-10:30PM	TSat	Real,Y	ME 3H

Attendance is mandatory (including wait listed students). Failure to appear will jeopardize your official enrollment.

Class#	Time	Day	Instructor	Room	Class#	Time	Day	Instructor	Room
--------	------	-----	------------	------	--------	------	-----	------------	------

MUSIC

MUS 100 - 3.0 UNITS MUSIC APPRECIATION

Transfer UC, CSU

20851	9:30-11:00AM	MW	Pritchard Jr.,G	BC 53
	+ 1.0 HRS ARR		Pritchard Jr.,G	BC 53
20852	9:30-11:00AM	TTh	Nelson,D	BC 53
	+ 1.0 HRS ARR		Nelson,D	BC 53
20853	9:00-12:00PM	F	Kubiak,P	BC 53
	+ 1.0 HRS ARR		Kubiak,P	BC 53

MUS 101 - 3.0 UNITS INTRODUCTION TO WORLD MUSIC

Transfer UC, CSU

20854	11:00-12:30PM	MW	Pritchard Jr.,G	BC 53
-------	---------------	----	-----------------	-------

MUS 104B - 3.0 UNITS HISTORY OF ROCK MUSIC

Transfer UC, CSU

20855	11:00-12:30PM	TTh	Carroll II,D	BC 53
20856	12:30- 2:00PM	TTh	Pritchard Jr.,G	BC 53
21703	7:00-10:00PM	Th	Carroll II,D	BC 51
23804	12:30- 2:00PM	MW	Pritchard Jr.,G	BC 53
23805	8:30-12:00PM	Sat	STAFF	BC 53
	12:30- 4:30PM	Sat	STAFF	BC 53

Class #23805 meets 01/09/2006-03/12/2006

MUS 105 - 3.0 UNITS MUSIC FUNDAMENTALS

Transfer UC, CSU

20857	11:00-12:30PM	MW	Nelson,D	BC 68
	+ 1.0 HRS ARR		Nelson,D	BC 68
20858	12:30- 2:00PM	MW	Kubiak,P	BC 68
	+ 1.0 HRS ARR		Kubiak,P	BC 68
20859	2:00- 5:00PM	M	DeMichele,A	BC 68
	+ 1.0 HRS ARR		DeMichele,A	BC 68
20860	11:00-12:30PM	TTh	Tsai,S	BC 68
	+ 1.0 HRS ARR		Tsai,S	BC 68
20861	12:30- 3:30PM	T	Da Silva,P	BC 68
	+ 1.0 HRS ARR		Da Silva,P	BC 68
20862	3:30- 6:30PM	T	Betancourt,D	BC 68
	+ 1.0 HRS ARR		Betancourt,D	BC 68
20863	2:00- 5:00PM	W	Nelson,D	BC 68
	+ 1.0 HRS ARR		Nelson,D	BC 68
20864	12:30- 3:30PM	F	Dimond,T	BC 68
	+ 1.0 HRS ARR		Dimond,T	BC 68
21704	6:00- 9:00PM	M	Da Silva,P	BC 68
	+ 1.0 HRS ARR		Da Silva,P	BC 68

MUS 107 - 5.0 UNITS MUSIC THEORY/MUSICIANSHIP II

Transfer UC, CSU

(CAN MUS 4)

Prerequisite: MUSIC 106 or equivalent with a grade of Credit or "C" or higher.

20865	8:00-10:30AM	MW	Nelson,D	BC 51
	+ 2.0 HRS ARR		Nelson,D	BC 51
23806	7:00- 9:30PM	MW	Marr,J	BC 61
	+ 2.0 HRS ARR		Marr,J	BC 61

MUS 109 - 5.0 UNITS MUSIC THEORY/MUSICIANSHIP IV

Transfer UC, CSU

Prerequisite: MUS 108 or equivalent with a grade of Credit or "C" or higher.

23808	8:00-10:30AM	MW	Nelson,D	BC 51
	+ 2.0 HRS ARR		Nelson,D	BC 51

MUS 112 - 2.0 UNITS ELEMENTARY PIANO I

Transfer UC, CSU

(CAN MUS 22)

20866	8:00- 9:00AM	TTh	Nelson,D	BC 68
	9:00- 9:30AM	TTh	Nelson,D	BC 68
20867	9:00-11:00AM	F	Russell,B	BC 68
	11:00-12:00PM	F	Russell,B	BC 68
21707	7:00- 9:15PM	W	Schreiner,G	BC 68
	9:15-10:15PM	W	Schreiner,G	BC 68
21708	9:30-10:30AM	TTh	Lee,S	BC 68
	10:30-11:00AM	TTh	Lee,S	BC 68
23810	6:30- 8:30PM	Th	Chen,J	BC 68
	8:30- 9:30PM	Th	Chen,J	BC 68
21994	9:00-11:15AM	Sat	Schreiner,G	BC 68
	11:15-12:30PM	Sat	Schreiner,G	BC 68

Class#21994 meets 01/09/2006-05/14/2006

MUS 113 - 2.0 UNITS ELEMENTARY PIANO II

Transfer UC, CSU

(CAN MUS 24)

Prerequisite: MUS 112 or equivalent with a grade of Credit or "C" or higher.

21709	9:00-11:00AM	F	Russell,B	BC 68
	11:00-12:00PM	F	Russell,B	BC 68
23812	6:30- 8:30PM	Th	Chen,J	BC 68
	8:30- 9:30PM	Th	Chen,J	BC 68
23820	9:00-10:00AM	MW	Lee,S	BC 68
	10:00-10:30AM	MW	Lee,S	BC 68
21995	9:00-11:15AM	Sat	Schreiner,G	BC 68
	11:15-12:30PM	Sat	Schreiner,G	BC 68

Class#21995 meets 01/09/2006-05/14/2006

MUS 114 - 2.0 UNITS INTERMEDIATE PIANO I

Transfer UC, CSU

Prerequisite: MUS 113 or equivalent with a grade of Credit or "C" or higher.

20869	9:00-11:00AM	F	Russell,B	BC 68
	11:00-12:00PM	F	Russell,B	BC 68
23814	6:30- 8:30PM	Th	Chen,J	BC 68
	8:30- 9:30PM	Th	Chen,J	BC 68
23822	9:00-10:00AM	MW	Lee,S	BC 68
	10:00-10:30AM	MW	Lee,S	BC 68
23798	9:00-11:15AM	Sat	Schreiner,G	BC 68
	11:15-12:30PM	Sat	Schreiner,G	BC 68

Class#23798 meets 01/09/2006-05/14/2006

MUS 115 - 2.0 UNITS INTERMEDIATE PIANO II

Transfer UC, CSU

Prerequisite: MUS 114 or equivalent with a grade of Credit or "C" or higher.

20870	9:00-11:00AM	F	Russell,B	BC 68
	11:00-12:00PM	F	Russell,B	BC 68
23816	6:30- 8:30PM	Th	Chen,J	BC 68
	8:30- 9:30PM	Th	Chen,J	BC 68
23824	9:00-10:00AM	MW	Lee,S	BC 68
	10:00-10:30AM	MW	Lee,S	BC 68
23800	9:00-11:15AM	Sat	Schreiner,G	BC 68
	11:15-12:30PM	Sat	Schreiner,G	BC 68

Class#23800 meets 01/09/2006-05/14/2006

MUS 116 - 2.0 UNITS VOICE I

Transfer UC, CSU

20871	12:00- 1:00PM	MW	DeMichele,A	BC 51
	1:00- 1:30PM	MW	DeMichele,A	BC 51
20872	9:30-10:30AM	TTh	DeMichele,A	BC 51
	10:30-11:00AM	TTh	DeMichele,A	BC 51
20873	2:00- 3:00PM	MW	Gresham,A	BC 51
	3:00- 3:30PM	MW	Gresham,A	BC 51
21712	6:00- 8:00PM	M	Immel Jr.,R	BC 51
	8:00- 9:00PM	M	Immel Jr.,R	BC 51

MUS 117 - 2.0 UNITS VOICE II

Transfer UC, CSU

Prerequisite: MUS 116 or equivalent with a grade of Credit or "C" or higher.

20875	9:30-10:30AM	TTh	DeMichele,A	BC 51
	10:30-11:00AM	TTh	DeMichele,A	BC 51
20876	2:00- 3:00PM	MW	Gresham,A	BC 51
	3:00- 3:30PM	MW	Gresham,A	BC 51
21713	6:00- 8:00PM	M	Immel Jr.,R	BC 51
	8:00- 9:00PM	M	Immel Jr.,R	BC 51

MUS 118 - 2.0 UNITS VOICE III

Transfer UC, CSU

Prerequisite: MUS 117 or equivalent with a grade of Credit or "C" or higher.

20874	2:00- 3:00PM	MW	Gresham,A	BC 51
	3:00- 3:30PM	MW	Gresham,A	BC 51
20878	9:30-10:30AM	TTh	DeMichele,A	BC 51
	10:30-11:00AM	TTh	DeMichele,A	BC 51
21714	6:00- 8:00PM	M	Immel Jr.,R	BC 51
	8:00- 9:00PM	M	Immel Jr.,R	BC 51

MUS 119 - 2.0 UNITS VOICE IV

Transfer UC, CSU

Prerequisite: MUS 118 or equivalent with a grade of Credit or "C" or higher.

20877	2:00- 3:00PM	MW	Gresham,A	BC 51
	3:00- 3:30PM	MW	Gresham,A	BC 51
21715	6:00- 8:00PM	M	Immel Jr.,R	BC 51
	8:00- 9:00PM	M	Immel Jr.,R	BC 51
23835	9:30-10:30AM	TTh	DeMichele,A	BC 51
	10:30-11:00AM	TTh	DeMichele,A	BC 51

Attendance is mandatory (including wait listed students). Failure to appear will jeopardize your official enrollment.

Class#	Time	Day	Instructor	Room	Class#	Time	Day	Instructor	Room
MUS 120 - 2.0 UNITS ELEMENTARY GUITAR I					MUS 128 - 2.5 UNITS COMMUNITY ORCHESTRA				
Transfer UC, CSU					Transfer UC, CSU				
20879	2:30- 4:30PM	T	Grigoriev,I	BC 51	22332	6:00- 8:00PM	F	Betancourt,D	BC 53
	4:30- 5:30PM	T	Grigoriev,I	BC 51		8:00-10:00PM	F	Betancourt,D	BC 53
20880	9:30-11:30AM	F	Morris,S	BC 51	MUS 132 - 2.5 UNITS GUITAR ENSEMBLE				
	11:30-12:30PM	F	Morris,S	BC 51	Transfer UC, CSU				
21716	6:00- 8:00PM	T	Torres,M	BC 47	Prerequisite: MUS 120 or equivalent with a grade of Credit or "C" or higher.				
	8:00- 9:00PM	T	Torres,M	BC 47	22333	7:00- 9:00PM	W	Arcila,G	BC 51
21717	6:00- 8:00PM	Th	Arcila,G	CB106		9:00-11:00PM	W	Arcila,G	BC 51
	8:00- 9:00PM	Th	Arcila,G	CB106	MUS 133 - 2.5 UNITS STAGE BAND				
21999	9:00-11:15AM	Sat	Nakashio,I	BC 51	Transfer UC, CSU				
	11:15-12:30PM	Sat	Nakashio,I	BC 51	22334	7:00- 9:00PM	W	Betancourt,D	BC 53
	Class#21999 meets 01/09/2006-05/14/2006					9:00-11:00PM	W	Betancourt,D	BC 53
MUS 121 - 2.0 UNITS ELEMENTARY GUITAR II					MUS 134 - 2.5 UNITS JAZZ ENSEMBLE				
Transfer UC, CSU					Transfer UC, CSU				
Prerequisite: MUS 120 or equivalent with a grade of Credit or "C" or higher.					Transfer UC, CSU				
20881	2:30- 4:30PM	T	Grigoriev,I	BC 51	22335	7:00- 9:00PM	W	Betancourt,D	BC 53
	4:30- 5:30PM	T	Grigoriev,I	BC 51		9:00-11:00PM	W	Betancourt,D	BC 53
20882	9:30-11:30AM	F	Morris,S	BC 51	MUS 135 - 3.0 UNITS THIS BUSINESS OF MUSIC				
	11:30-12:30PM	F	Morris,S	BC 51	Transfer UC, CSU				
21718	6:00- 8:00PM	T	Torres,M	BC 47	23834	2:00- 5:00PM	W	Pritchard Jr.,G	BC 53
	8:00- 9:00PM	T	Torres,M	BC 47	MUS 136 - 1.5 UNITS STRING ENSEMBLE				
23853	6:00- 8:00PM	Th	Arcila,G	CB106	Transfer UC, CSU				
	8:00- 9:00PM	Th	Arcila,G	CB106	22003	12:30- 1:30PM	Th	Lee,S	BC 68
22000	9:00-11:15AM	Sat	Nakashio,I	BC 51		1:30- 3:30PM	Th	Lee,S	BC 68
	11:15-12:30PM	Sat	Nakashio,I	BC 51	MUS 138 - 2.5 UNITS COMMUNITY CHORUS				
	Class#22000 meets 01/09/2006-05/14/2006				Transfer UC, CSU				
MUS 122 - 2.0 UNITS INTERMEDIATE GUITAR I					MUS 138 - 2.5 UNITS COMMUNITY CHORUS				
Transfer UC, CSU					Transfer UC, CSU				
Prerequisite: MUS 121 or equivalent with a grade of Credit or "C" or higher.					22336 6:00- 8:00PM T DeMichele,A BC 51				
20883	2:30- 4:30PM	T	Grigoriev,I	BC 51		8:00-10:00PM	T	DeMichele,A	BC 51
	4:30- 5:30PM	T	Grigoriev,I	BC 51	23845	12:30- 1:30PM	TTh	DeMichele,A	BC 51
21719	9:30-11:30AM	F	Morris,S	BC 51		1:30- 2:30PM	TTh	DeMichele,A	BC 51
	11:30-12:30PM	F	Morris,S	BC 51	MUS 138A - 2.5 UNITS COLLEGIATE CHORALE				
23839	6:00- 8:00PM	T	Torres,M	BC 47	Transfer UC, CSU, UC pending				
	8:00- 9:00PM	T	Torres,M	BC 47	23843	6:00- 8:00PM	T	DeMichele,A	BC 51
23959	6:00- 8:00PM	Th	Arcila,G	CB106		8:00-10:00PM	T	DeMichele,A	BC 51
	8:00- 9:00PM	Th	Arcila,G	CB106	23847	12:30- 1:30PM	TTh	DeMichele,A	BC 51
22001	9:00-11:15AM	Sat	Nakashio,I	BC 51		1:30- 2:30PM	TTh	DeMichele,A	BC 51
	11:15-12:30PM	Sat	Nakashio,I	BC 51	Instrumental Ensemble Auditions for MUS 141 will be on Saturday, Jan 7, 8:00 - 4:00 pm in BC 53.				
	Class#22001 meets 01/09/2006-05/14/2006				MUS 141 - 2.5 UNITS POP/ROCK ENSEMBLE				
MUS 123 - 2.0 UNITS INTERMEDIATE GUITAR II					22337 7:00- 9:00PM Th Betancourt,D BC 53				
Transfer UC, CSU					9:00-11:00PM Th Betancourt,D BC 53				
Prerequisite: MUS 122 or equivalent with a grade of Credit or "C" or higher.					MUS 144 - 2.0 UNITS ELECTRONIC SYNTHESIZER I				
21720	2:30- 4:30PM	T	Grigoriev,I	BC 51	Transfer UC, CSU				
	4:30- 5:30PM	T	Grigoriev,I	BC 51	20884	2:00- 4:00PM	M	STAFF	BC 61
23837	9:30-11:30AM	F	Morris,S	BC 51		+ 2.0 HRS ARR	STAFF	BC 61	
	11:30-12:30PM	F	Morris,S	BC 51	MUS 145 - 1.0 UNIT ELECTRONIC SYNTHESIZER II				
23841	6:00- 8:00PM	T	Torres,M	BC 47	Transfer UC, CSU				
	8:00- 9:00PM	T	Torres,M	BC 47	20885	3:00- 4:00PM	M	STAFF	BC 61
23961	6:00- 8:00PM	Th	Arcila,G	CB106		+ 6.0 HRS ARR	STAFF	BC 61	
	8:00- 9:00PM	Th	Arcila,G	CB106	Prerequisite: MUS 144 or equivalent with a grade of Credit or "C" or higher.				
22002	9:00-11:15AM	Sat	Nakashio,I	BC 51	23849	10:00-11:00AM	W	STAFF	BC 61
	11:15-12:30PM	Sat	Nakashio,I	BC 51		11:00- 2:00PM	W	STAFF	BC 61
	Class#22002 meets 01/09/2006-05/14/2006				MUS 146 - 2.0 UNITS RECORDING TECHNIQUES				
MUS 124 - 2.5 UNITS CONCERT BAND					Transfer UC, CSU				
Transfer UC, CSU					Recommendation: MUS 105 or equivalent with a grade of Credit or "C" or higher.				
22329	7:00- 9:00PM	M	STAFF	BC 53	23849 10:00-11:00AM W STAFF BC 61				
	9:00-11:00PM	M	STAFF	BC 53	11:00- 2:00PM W STAFF BC 61				
Instrumental Ensemble Auditions for MUS 125, 127, 128, 133, 134 and 141 will be on Saturday, Jan. 7, 8-4pm in BC 53.					MUS 125 - 2.5 UNITS COMMUNITY SYMPHONIC BAND				
Transfer UC, CSU					22330 7:00- 9:00PM T Betancourt,D BC 53				
22330	7:00- 9:00PM	T	Betancourt,D	BC 53	9:00-11:00PM T Betancourt,D BC 53				
MUS 127 - 2.5 UNITS ORCHESTRA					Transfer UC, CSU				
Transfer UC, CSU					22331 6:00- 8:00PM F Betancourt,D BC 53				
22331	6:00- 8:00PM	F	Betancourt,D	BC 53	8:00-10:00PM F Betancourt,D BC 53				

Attendance is mandatory (including wait listed students). Failure to appear will jeopardize your official enrollment.

Class#	Time	Day	Instructor	Room	Class#	Time	Day	Instructor	Room
--------	------	-----	------------	------	--------	------	-----	------------	------

ALL APPLIED MUSIC COURSES: MUS 147, 148, 149, 150 and 151 represent five different levels of ability. Students will study with a private teacher on the staff, perform recitals and will attend class performances. Student placement in the appropriate course will be determined during the first week of school.

The audition date for the Applied program will be in November. Please contact music office (562) 860-2451, Ext. 2629 for more information.

MUS 147 - 1.0 UNIT BASIC APPLIED MUSIC

Transfer UC, CSU

Corequisite: Enrollment in a music-performance course related to the student's private study: MUS 124,125,126,127,129,132,133,134,138,139,140, or 142

20886	11:00-12:00PM	W	Dillon,R	BC 51
	+ 6.0 HRS ARR		Dillon,R	BC 51
21722	6:00- 7:00PM	W	Dillon,R	BC 51
	+ 6.0 HRS ARR		Dillon,R	BC 51

MUS 148 - 1.0 UNIT PRIVATE STUDY/TECHNIQUE

Transfer UC, CSU

Corequisite: Enrollment in a music-performance course related to the student's private study: MUS 124,125,126,127,132,133,134,138,139,140 or 142

20887	11:00-12:00PM	W	Dillon,R	BC 51
	+ 6.0 HRS ARR		Dillon,R	BC 51
21723	6:00- 7:00PM	W	Dillon,R	BC 51
	+ 6.0 HRS ARR		Dillon,R	BC 51

MUS 149 - 1.0 UNIT PRIVATE STUDY/MUSICAL PREPARATION

Transfer UC, CSU

Corequisite: Enrollment in a music-performance course related to the student's private study: MUS 124,125,126,127,132,133,134,138,139,140 or 142

20888	11:00-12:00PM	W	Dillon,R	BC 51
	+ 6.0 HRS ARR		Dillon,R	BC 51
21724	6:00- 7:00PM	W	Dillon,R	BC 51
	+ 6.0 HRS ARR		Dillon,R	BC 51

MUS 150 - 1.0 UNIT PRIVATE STUDY/PERFORMANCE PRACTICE

Transfer UC, CSU

Corequisite: Enrollment in a music-performance course related to the student's private study: MUS 124,125,126,127,132,133,134,138,139,140 or 142

20889	11:00-12:00PM	W	Dillon,R	BC 51
	+ 6.0 HRS ARR		Dillon,R	BC 51
21725	6:00- 7:00PM	W	Dillon,R	BC 51
	+ 6.0 HRS ARR		Dillon,R	BC 51

MUS 151 - 1.0 UNIT PRIVATE STUDY/RECITAL PREPARATION

Transfer UC, CSU

Corequisite: Enrollment in a music-performance course related to the student's private study: MUS 124,125,126,129,130,131,132,133,134,138,139,140, or 142

20890	11:00-12:00PM	W	Dillon,R	BC 51
	+ 6.0 HRS ARR		Dillon,R	BC 51
21726	6:00- 7:00PM	W	Dillon,R	BC 51
	+ 6.0 HRS ARR		Dillon,R	BC 51

MUS 154 - 1.5 UNITS PIANO ENSEMBLE

Transfer UC, CSU

Prerequisite: MUS 112 or equivalent with a grade of Credit or "C" or higher.

22229	12:30- 1:30PM	Th	Lee,S	BC 68
	1:30- 3:00PM	Th	Lee,S	BC 68

MUS 161 - 1.5 UNITS MARCHING PERCUSSION ENSEMBLE

Transfer CSU

23802	10:00-11:00AM	Sun	Hassing,A	BC 53
	11:00- 1:00PM	Sun	Hassing,A	BC 53

Class#23802 meets 01/09/2006-05/14/2006

MUS 298 - 1.0 UNIT DIRECTED STUDIES

Transfer CSU

20891	3.0 HRS ARR		Betancourt,D	
-------	-------------	--	--------------	--

MUS 299 - 2.0 UNITS DIRECTED STUDIES

Transfer CSU

20892	6.0 HRS ARR		Betancourt,D	
-------	-------------	--	--------------	--

NURSING

Applications for Fall 2006 admission into the NURSING PROGRAM are due in the Health Occupations Division Office no later than March 1, 2006. For more information call (562) 860-2451, Ext. 2550.

Clearance of a criminal background check may be required prior to clinical field experience.

NRSRG 3 - 2.0 UNITS PREPARING FOR NURSING

20894	9:00-11:00AM	Th	Hughes,C	SL106
-------	--------------	----	----------	-------

NRSRG 25 - 0.5 UNIT CLINICAL WORKSHOP 1

Prerequisite: Current license as a Licensed Psychiatric Technician or Licensed Vocational Nurse or completion of one or more nursing core courses in an approved/accredited nursing program.

NOTE: a material fee of \$39.00 is required for NRSRG 25

22005	8:00- 8:30AM	F	Natividad,R	SL122
	8:30-12:00PM	F	Natividad,R	SL122

Class#22005 meets 01/09/2006-03/10/2006

NRSRG 26 - 0.5 UNIT CLINICAL WORKSHOP 2

Prerequisite: Current license as a Licensed Psychiatric Technician or Licensed Vocational Nurse or completion of one or more nursing core courses in an approved/accredited nursing program.

NOTE: a material fee of \$55.50 is required for NRSRG 26

22006	8:00- 8:30AM	F	Natividad,R	SL122
	8:30-12:00PM	F	Natividad,R	SL122

Class#22006 meets 01/09/2006-03/10/2006

NRSRG 200 - 2.0 UNITS PHARMACOLOGY FOR NURSES

Transfer CSU

Prerequisite: A&P 150 and A&P 151 or equivalent with grades of Credit or "C" or higher.

20895	9:00-11:00AM	F	Marshall,M	SL107
-------	--------------	---	------------	-------

NRSRG 210 - 5.0 UNITS FUNDAMENTALS OF NURSING

Transfer CSU

Prerequisite: Admission to Nursing Program

Corequisite: NRSRG 213A and NRSRG 211

NOTE: a material fee of \$125.00 is required for NRSRG 210

22007	11:00- 2:00PM	M	Knowlton,M	SL108
	12:30- 3:30PM	Th	Knowlton,M	SL108
22008	+12.0 HRS ARR		Natividad,R	Lab A ACH *
	Class#22008 meets 01/09/2006-03/10/2006			
22009	+12.0 HRS ARR		STAFF	Lab B EFHR*
	Class#22009 meets 01/09/2006-03/10/2006			
22010	+12.0 HRS ARR		Arfwedson,C	Lab C BPCH*
	Class#22010 meets 01/09/2006-03/10/2006			
22011	+12.0 HRS ARR		Wilson,D	Lab D BPCH*
	Class#22011 meets 01/09/2006-03/10/2006			
22012	+12.0 HRS ARR		Knowlton,M	Lab E EFHR*
	Class#22012 meets 01/09/2006-03/10/2006			

NRSRG 211 - 0.5 UNIT INTRODUCTION TO THEORETICAL FRAMEWORK

Transfer CSU

Prerequisite: Admission to the Nursing Program or possession of an active Licensed Psychiatric Technician license.

22232	9:00-10:30AM	Th	Voorhies,A	HS305
-------	--------------	----	------------	-------

Class#22232 meets 02/20/2006-03/31/2006

Attendance is mandatory (including wait listed students). Failure to appear will jeopardize your official enrollment.

Class#	Time	Day	Instructor	Room	Class#	Time	Day	Instructor	Room		
NRSNG 212 - 5.0 UNITS MEDICAL-SURGICAL NURSING 1 Transfer CSU Prerequisite: NRSNG 210 or equivalent with a grade of Credit or "C" or higher. Recommendation: NRSNG 211 and NRSNG 213, or equivalent with grades of Credit or "C" or higher or concurrent enrollment. Corequisite: NRSNG 211 may be taken prior to admission or concurrent with first semester of admission. Courses must be completed with a grade of Credit or "C" or higher to progress to the second semester.					NRSNG 222 - 5.5 UNITS MATERNAL/CHILD NURSING Transfer CSU Prerequisite: NRSNG 220 or equivalent with grades of Credit or "C" or higher.						
NOTE: a material fee of \$72.00 is required for NRSNG 212					NOTE: a material fee of \$64.50 is required for NRSNG 222						
22233	11:00- 2:00PM	M	Natividad,R	SL108	22240	12:30- 3:30PM	MTh	Cooke,M	Lab A	HS305	
	12:30- 3:30PM	Th	Natividad,R	SL108		Class#22240 meets 03/13/2006-05/19/2006					
22234	+15.0 HRS ARR		Natividad,R	Lab A	DRMC*	22241	+15.0 HRS ARR	Arfwedson,C	Lab B	KFH *	
	Class#22234 meets 03/13/2006-05/19/2006					Class#22241 meets 03/13/2006-05/19/2006					
22235	+15.0 HRS ARR		STAFF	Lab B	SFMC*	22242	+15.0 HRS ARR	Florez,A	Lab C	SFMC*	
	Class#22235 meets 03/13/2006-05/19/2006					Class#22242 meets 03/13/2006-05/19/2006					
22236	+15.0 HRS ARR		Stuart,P	Lab C	LRMC*	22243	+15.0 HRS ARR	Garrison,C	Lab D	KFH *	
	Class#22236 meets 03/13/2006-05/19/2006					Class#22243 meets 03/13/2006-05/19/2006					
22237	+15.0 HRS ARR		Voorhies,A	Lab D	KFH *	22338	+15.0 HRS ARR	Cooke,M	Lab E	SFMC*	
	Class#22237 meets 03/13/2006-05/19/2006					Class#22338 meets 03/13/2006-05/19/2006					
22238	+15.0 HRS ARR		Knowlton,M	Lab E	DRMC*	22339	+15.0 HRS ARR	Knapp,J	Lab F	AMH *	
	Class#22238 meets 03/13/2006-05/19/2006					Class#22339 meets 03/13/2006-05/19/2006					
NRSNG 213A - 0.5 UNIT MAJOR DRUGS AND NURSING MANAGEMENT I Transfer CSU Prerequisite: Admission to the Nursing Program					NRSNG 230 - 5.0 UNITS PSYCHOSOCIAL AND COMMUNITY NURSING Transfer CSU Prerequisite: NRSNG 222 or equivalent with a grade of Credit or "C" or higher. For Option C, D, E and F students: Admission to the Nursing Program.						
22013	9:00-10:30AM	Th	Voorhies,A	HS305	NOTE: a material fee of \$64.75 is required for NRSNG 230						
	Class#22013 meets 01/09/2006-02/17/2006				22020	12:30- 3:30PM	WTh	Stuart,P	SL109		
NRSNG 213B - 1.0 UNIT MAJOR DRUGS AND NURSING MANAGEMENT II Transfer CSU Prerequisite: NRSNG 213A or equivalent with a grade of Credit or "C" or higher.					22021	+12.0 HRS ARR		Stuart,P	Lab A	LCMC*	
23276	4:00- 6:00PM	Th	Voorhies,A	HS305		Class#22021 meets 01/09/2006-03/10/2006					
	Class#23276 meets 01/09/2006-03/10/2006				22022	+12.0 HRS ARR		Weaver,M	Lab B	CH *	
NRSNG 215 - 1.0 UNIT ADVANCED PLACEMENT BRIDGE Transfer CSU Recommendation: Completion of READ 54, ENGL 52, and MATH 60 or equivalent with grades of Credit or "C" or higher or successful completion of the college placement process. Prerequisite: An active LVN license or current enrollment in a vocational or registered nursing program or completion of one or more Associate Degree Nursing or Bachelor of Science in Nursing courses with a grade of Credit or "C" or higher.					22023	+12.0 HRS ARR		Holmes,C	Lab C	CBS *	
22014	4:00- 6:00PM	Th	Riedel,P	SL108		Class#22023 meets 01/09/2006-03/10/2006					
	Class#22014 meets 01/09/2006-03/10/2006				22024	+12.0 HRS ARR		Matias,S	Lab D	MSH *	
NRSNG 220 - 5.5 UNITS MEDICAL-SURGICAL NURSING 3 Transfer CSU Prerequisite: NRSNG 211, NRSNG 213 and NRSNG 214 or equivalent with grades of Credit or "C" or higher. For option on B and E students: Admission to the Nursing Program.					22025	+12.0 HRS ARR		Gonzalez,K	Lab E	MSH *	
	NOTE: a material fee of \$21.50 is required for NRSNG 220					Class#22025 meets 01/09/2006-03/10/2006					
22015	12:30- 3:30PM	MTh	Voorhies,A	HS305	22135	+12.0 HRS ARR		STAFF	Lab F	LCMC*	
	Class#22015 meets 01/09/2006-03/10/2006					Class#22135 meets 01/09/2006-03/10/2006					
22016	+15.0 HRS ARR		Voorhies,A	Lab A	LRMC*	NRSNG 232 - 5.0 UNITS MEDICAL-SURGICAL NURSING 4 Transfer CSU Prerequisite: NRSNG 230 or equivalent with a grade of Credit or "C" or higher. For Option C, D, and E students: Admission to the Nursing Program.					
	Class#22016 meets 01/09/2006-03/10/2006					NOTE: a material fee of \$2.25 is required for NRSNG 232					
22017	+15.0 HRS ARR		Williams,A	Lab B	LRMC*	22244	12:30- 3:00PM	WTh	Marshall,M	SL109	
	Class#22017 meets 01/09/2006-03/10/2006					Class#22244 meets 03/13/2006-05/19/2006					
22018	+15.0 HRS ARR		STAFF	Lab C	DRMC*	22245	+15.0 HRS ARR		Riedel,P	Lab A	LAH *
	Class#22018 meets 01/09/2006-03/10/2006					Class#22245 meets 03/13/2006-05/19/2006					
22019	+15.0 HRS ARR		Cooke,M	Lab D	KFH *	22246	+15.0 HRS ARR		Brooks,K	Lab B	RLA *
	Class#22019 meets 01/09/2006-03/10/2006					Class#22246 meets 03/13/2006-05/19/2006					
22133	+15.0 HRS ARR		Binning,D	Lab E	DRMC*	22247	+15.0 HRS ARR		STAFF	Lab C	AMH *
	Class#22133 meets 01/09/2006-03/10/2006					Class#22247 meets 03/13/2006-05/19/2006					
22134	+15.0 HRS ARR		De La Cruz,N	Lab F	DRMC*	22341	+15.0 HRS ARR		Marshall,M	Lab D	SFMC*
	Class#22134 meets 01/09/2006-03/10/2006					Class#22341 meets 03/13/2006-05/19/2006					
NRSNG 240 - 5.0 UNITS MEDICAL-SURGICAL NURSING 5 Transfer CSU Prerequisite: NRSNG 232 or equivalent with a grade of Credit or "C" or higher. For Option E and F Students: Admission to the Nursing Program.					22342	+15.0 HRS ARR		Hughes,C	Lab E	KFH *	
	NOTE: a material fee of \$81.75 is required for NRSNG 240					Class#22342 meets 03/13/2006-05/19/2006					
22026	12:30- 3:00PM	WTh	Riedel,P	HS102	22343	+15.0 HRS ARR		Moore,D	Lab F	AMH *	
	Class#22026 meets 01/09/2006-03/10/2006					Class#22343 meets 03/13/2006-05/19/2006					
22027	+15.0 HRS ARR		Hughes,C	Lab A	AMH *	NRSNG 240 - 5.0 UNITS MEDICAL-SURGICAL NURSING 5 Transfer CSU Prerequisite: NRSNG 232 or equivalent with a grade of Credit or "C" or higher. For Option E and F Students: Admission to the Nursing Program.					
	Class#22027 meets 01/09/2006-03/10/2006					NOTE: a material fee of \$81.75 is required for NRSNG 240					
22028	+15.0 HRS ARR		Florez,A	Lab B	SFMC*	22026	12:30- 3:00PM	WTh	Riedel,P	HS102	
	Class#22028 meets 01/09/2006-03/10/2006					Class#22026 meets 01/09/2006-03/10/2006					

Attendance is mandatory (including wait listed students). Failure to appear will jeopardize your official enrollment.

Class#	Time	Day	Instructor	Room	Class#	Time	Day	Instructor	Room	
22029	+15.0 HRS ARR		Brooks,K	Lab C	DRMC*	PE 110 - 2.0 UNITS THEORY OF TRACK AND FIELD				
	Class#22029 meets 01/09/2006-03/10/2006				Transfer UC, CSU					
22136	+15.0 HRS ARR		Riedel,P	Lab D	LAH *	20898	1:00- 3:00PM	W	STAFF	FH
	Class#22136 meets 01/09/2006-03/10/2006									
22137	+15.0 HRS ARR		Finney,A	Lab E	AMH *	DESIGNED FOR STUDENTS WITH DISABILITIES				
	Class#22137 meets 01/09/2006-03/10/2006				PE 120 - PE 124					
22138	+15.0 HRS ARR		Marshall,M	Lab F	PIH *	Prior to enrolling in PE 120-124 class(es), students must contact Disabled Student Programs and Services (DSPS) in the Santa Barbara building to complete a "Request for Certification of Physical Condition/Limitations". For additional information contact DSPS at (562) 860-2451, Ext. 2333.				
23277	+15.0 HRS ARR		STAFF	Lab G	AMH *					
	Class#23277 meets 01/09/2006-03/10/2006									
NRSRG 242 - 3.0 UNITS PROFESSIONAL ROLE TRANSITION										
Transfer CSU										
Prerequisite: NRSRG 240 or equivalent with a grade of Credit or "C" or higher.										
23278	11:00-12:30PM	W	Holmes,C		SL109	PE 120 - 1.0 UNIT SEDENTARY ACTIVITIES FOR STUDENT'S WITH DISABILITIES				
	Class#23278 meets 03/13/2006-05/19/2006				Transfer UC, CSU	Recommendation: Completed adapted physical education physician health clearance for participation, adapted physical education health history questionnaire, intake interview assessment procedures.				
23279	+15.3 HRS ARR		Holmes,C	Lab A	AMH *	20899	12:30-12:45PM	MW	Prindle,D	GYM
	Class#23279 meets 03/13/2006-05/19/2006						12:45- 1:30PM	MW	Prindle,D	GYM
23280	+15.3 HRS ARR		Arfwedson,C	Lab B	PIH *	20900	4:00- 4:15PM	MW	Nakao,G	PE
	Class#23280 meets 03/13/2006-05/19/2006						4:15- 5:00PM	MW	Nakao,G	PE 2A
23281	+15.3 HRS ARR		Brooks,K	Lab C	DRMC*	20901	11:00-11:15AM	TTh	Prindle,D	PE 2A
	Class#23281 meets 03/13/2006-05/19/2006						11:15-12:00PM	TTh	Prindle,D	PE 2A
23282	+15.3 HRS ARR		Stuart,P	Lab D	LAH *	PE 121 - 1.0 UNIT ADAPTED CARDIOVASCULAR EXERCISE				
	Class#23282 meets 03/13/2006-05/19/2006				Transfer UC, CSU	Recommendation: Completed adapted physical education physician health clearance for participation, adapted physical education health history questionnaire, intake interview assessment procedures.				
NRSRG 251 - 1.0 UNIT BASIC ADULT PHYSICAL ASSESSMENT										
Transfer CSU, UC pending										
Prerequisite: Current or prior enrollment in an accredited nursing program or licensure as a health care provider.										
NOTE: a material fee of \$5.00 is required for NRSRG 251										
22030	4:00- 5:00PM	Th	Hughes,C		SL122	PE 122 - 1.0 UNIT ADAPTED STRENGTH TRAINING				
	5:00- 8:00PM	Th	Hughes,C		SL122	Transfer UC, CSU				
	Class#22030 meets 01/09/2006-03/10/2006				Recommendation: Completed adapted physical education physician health clearance for participation, adapted physical education health history questionnaire, intake interview assessment procedures.					
22248	4:00- 5:00PM	M	Natividad,R		SL105	20903	12:30-12:45PM	MW	Prindle,D	GYM
	5:00- 8:00PM	M	Natividad,R		SL105		12:45- 1:30PM	MW	Prindle,D	GYM
	Class#22248 meets 03/13/2006-05/19/2006					20904	4:00- 4:15PM	MW	Nakao,G	PE
PHYSICAL EDUCATION										
Physical Education activity classes require appropriate attire; equipment is furnished unless noted. Students using locker room facilities must purchase a combination lock for security purposes. The lock number is recorded. Towels are furnished.										
PE 3 - 1.0 UNIT INDV DANCE DEVELOPMENT										
23750	3.8 HRS ARR		Sanderson,J		FA 55	Recommendation: Completed adapted physical education physician health clearance for participation, adapted physical education health history questionnaire, intake interview assessment procedures.				
First class meets on January 14th, 12:00PM, in FA55. For additional information call (562) 860-2451, ext. 2872										
PE 100 - 2.0 UNITS INTRODUCTION TO PHYSICAL EDUCATION AND SPORT										
Transfer UC, CSU										
20896	1:00- 3:00PM	F	Wells,D		FA 54	PE 123 - 1.0 UNIT ADAPTED SWIMMING				
					Transfer UC, CSU					
					Recommendation: Completed adapted physical education physician health clearance for participation, adapted physical education health history questionnaire, intake interview assessment procedures.					
PE 102B - 1.0 UNIT SPORTS OFFICIATING FOR MEN'S AND WOMEN'S TRACK AND FIELD										
Transfer UC, CSU										
22344	6:30- 8:30PM	T	STAFF		FA 54	21728	5:00- 5:15PM	MW	Nakao,G	POOL
	Class#22344 meets 03/13/2006-05/19/2006						5:15- 6:00PM	MW	Nakao,G	POOL
PE 105 - 2.0 UNITS STUDENT ATHLETES IN SOCIETY										
Transfer CSU										
22345	6:00- 8:00PM	MW	Gaylord,K		FA 53	PE 124 - 1.0 UNIT WHEELCHAIR ACTIVITIES				
	Class#22345 meets 03/13/2006-05/19/2006				Transfer UC, CSU					
					Recommendation: Completed adapted physical education physician health clearance for participation, adapted physical education health history questionnaire, intake interview assessment procedures.					
PE 107 - 3.0 UNITS INTRODUCTION TO ATHLETIC TRAINING										
Transfer UC, CSU										
20897	9:30-11:00AM	TTh	Cable,B		PE	20906	10:00-10:15AM	TTh	Prindle,D	WT
							10:15-11:00AM	TTh	Prindle,D	WT
PE 109 - 2.0 UNITS THEORY OF COACHING BASEBALL										
Transfer UC, CSU										
23751	6:00- 8:00PM	M	STAFF		LA 25	PE 130 - 1.0 UNIT STRETCHING AND RELAXATION				
					Transfer CSU					
					Recommendation: None.					
					20907 11:00-11:15AM MW Prindle,J CE 4					
					11:15-12:00PM MW Prindle,J CE 4					
					20908 5:00- 5:15PM MW STAFF PE 2A					
					5:15- 6:00PM MW STAFF PE 2A					
					20909 1:00- 1:15PM TTh Prindle,J CE 4					
					1:15- 2:00PM TTh Prindle,J CE 4					
					PE 131 - 1.0 UNIT WALKING FOR FITNESS					
					Transfer UC, CSU					
					22139 7:00- 7:15PM MTWTh STAFF PE 2A					
					7:15- 8:00PM MTWTh STAFF PE 2A					
					Class#22139 meets 01/09/2006-03/10/2006					
					22346 7:00- 7:15PM MTWTh STAFF PE 2A					
					7:15- 8:00PM MTWTh STAFF PE 2A					
					Class#22346 meets 03/13/2006-05/19/2006					

Attendance is mandatory (including wait listed students). Failure to appear will jeopardize your official enrollment.

Class#	Time	Day	Instructor	Room	Class#	Time	Day	Instructor	Room
PE 132B - 1.5 UNITS AEROBIC ACTIVITIES									
Transfer UC, CSU									
21730	6:00- 6:30PM	TTh	STAFF	GYM	22034	8:00- 8:33AM	Sat	STAFF	WT
	6:30- 7:30PM	TTh	STAFF	GYM		8:33-10:15AM	Sat	STAFF	WT
22033	9:00-10:10AM	Sat	STAFF	GYM	Class#22034 meets 01/09/2006-05/14/2006				
	10:10-12:30PM	Sat	STAFF	GYM	22035	10:15-10:48AM	Sat	STAFF	WT
Class#22033 meets 01/09/2006-05/14/2006						10:48-12:30PM	Sat	STAFF	WT
					Class#22035 meets 01/09/2006-05/14/2006				
PE 133 - 1.5 UNITS STEP AEROBICS									
20910	8:00- 8:30AM	MW	STAFF	GYM	23754	7:00- 7:15AM	MTWTh	Abing,J	WT
	8:30- 9:30AM	MW	STAFF	GYM		7:15- 8:00AM	MTWTh	Abing,J	WT
20911	9:30-10:00AM	MW	STAFF	GYM	Class#23754 meets 01/09/2006-03/10/2006				
	10:00-11:00AM	MW	STAFF	GYM	23756	7:00- 7:15AM	MTWTh	Abing,J	WT
20912	8:00- 8:30AM	TTh	STAFF	GYM		7:15- 8:00AM	MTWTh	Abing,J	WT
	8:30- 9:30AM	TTh	STAFF	GYM	Class#23756 meets 03/13/2006-05/19/2006				
20913	9:30-10:00AM	TTh	STAFF	GYM	PE 135B - 2.0 UNITS CIRCUIT WEIGHT TRAINING, INTERMEDIATE/ADVANCED				
	10:00-11:00AM	TTh	STAFF	GYM	Transfer UC, CSU				
21731	7:30- 8:00PM	TTh	STAFF	GYM	20929	6:40- 7:00AM	MWF	Macias,S	WT
	8:00- 9:00PM	TTh	STAFF	GYM		7:00- 8:00AM	MWF	Macias,S	WT
					20930	8:00- 9:00AM	MW	STAFF	WT
PE 134 - 1.0 UNIT WATER AEROBICS						8:00-10:00AM	F	STAFF	WT
Transfer UC, CSU					20931	9:00- 10:00AM	MW	Mazzotta,F	WT
22250	12:00-12:30PM	TTh	STAFF	POOL		8:00-10:00AM	F	Mazzotta,F	WT
	12:30- 2:00PM	TTh	STAFF	POOL	20932	10:00-11:00AM	MW	Mazzotta,F	WT
Class#22250 meets 03/13/2006-05/19/2006						10:00-12:00PM	F	Mazzotta,F	WT
					20933	12:00- 1:00PM	MW	Prindle,J	WT
PE 135A - 1.0 UNIT CIRCUIT WEIGHT TRAINING BEGINNING						12:00- 2:00PM	F	Prindle,J	WT
Transfer UC, CSU					20934	1:00- 2:00PM	MW	Caines,T	WT
20914	8:00- 8:15AM	MW	STAFF	WT		12:00- 2:00PM	F	Caines,T	WT
	8:15- 9:00AM	MW	STAFF	WT	20935	3:00- 4:00PM	MW	Caines,T	WT
20915	9:00- 9:15AM	MW	Mazzotta,F	WT		3:00- 5:00PM	F	Caines,T	WT
	9:15-10:00AM	MW	Mazzotta,F	WT	20936	7:00- 7:30AM	TTh	STAFF	WT
20916	10:00-10:15AM	MW	Mazzotta,F	WT		7:30- 9:00AM	TTh	STAFF	WT
	10:15-11:00AM	MW	Mazzotta,F	WT	20937	9:00- 9:30AM	TTh	Caines,T	WT
20917	11:00-11:15AM	MW	Cain,G	WT		9:30-11:00AM	TTh	Caines,T	WT
	11:15-12:00PM	MW	Cain,G	WT	20938	1:00- 1:30PM	TTh	Grosfeld,S	WT
20918	12:00-12:15PM	MW	Prindle,J	WT		1:30- 3:00PM	TTh	Grosfeld,S	WT
	12:15- 1:00PM	MW	Prindle,J	WT	21739	5:30- 6:00PM	MW	Wells,D	WT
20919	1:00- 1:15PM	MW	Caines,T	WT		6:00- 7:30PM	MW	Wells,D	WT
	1:15- 2:00PM	MW	Caines,T	WT	21740	7:30- 8:00PM	MW	STAFF	WT
20920	3:00- 3:15PM	MW	Caines,T	WT		8:00- 9:30PM	MW	STAFF	WT
	3:15- 4:00PM	MW	Caines,T	WT	21741	5:30- 6:00PM	TTh	Wells,D	WT
20921	4:00- 4:15PM	MW	STAFF	WT		6:00- 7:30PM	TTh	Wells,D	WT
	4:15- 5:00PM	MW	STAFF	WT	21742	7:30- 8:00PM	TTh	STAFF	WT
20922	7:00- 7:15AM	TTh	STAFF	WT		8:00- 9:30PM	TTh	STAFF	WT
	7:15- 8:00AM	TTh	STAFF	WT	23996	11:00-12:00PM	MW	Jensen,D	WT
20923	8:00- 8:15AM	TTh	STAFF	WT		11:00- 1:00PM	F	Jensen,D	WT
	8:15- 9:00AM	TTh	STAFF	WT	22036	8:00- 9:07AM	Sat	STAFF	WT
20924	9:00- 9:15AM	TTh	Caines,T	WT		9:07-12:30PM	Sat	STAFF	WT
	9:15-10:00AM	TTh	Caines,T	WT	Class#22036 meets 01/09/2006-05/14/2006				
20925	10:00-10:15AM	TTh	Caines,T	WT	PE 138 - 1.0 UNIT YOGA				
	10:15-11:00AM	TTh	Caines,T	WT	Transfer UC, CSU				
20926	1:00- 1:15PM	TTh	Grosfeld,S	WT	20939	7:30- 7:45AM	MW	STAFF	FA 55
	1:15- 2:00PM	TTh	Grosfeld,S	WT		7:45- 8:30AM	MW	STAFF	FA 55
20927	3:00- 3:15PM	TTh	Caines,T	WT	20941	2:00- 2:30PM	T	STAFF	CE 4
	3:15- 4:00PM	TTh	Caines,T	WT		2:30- 4:00PM	T	STAFF	CE 4
20928	4:00- 4:15PM	TTh	STAFF	WT	20942	8:00- 8:30PM	T	STAFF	CE 4
	4:15- 5:00PM	TTh	STAFF	WT		8:30-10:00PM	T	STAFF	CE 4
21732	5:30- 5:45PM	MW	Wells,D	WT	20943	12:00-12:30PM	F	STAFF	CE 4
	5:45- 6:30PM	MW	Wells,D	WT		12:30- 2:00PM	F	STAFF	CE 4
21733	6:30- 6:45PM	MW	Wells,D	WT	PE 139 - 1.0 UNIT PILATES CONDITIONING				
	6:45- 7:30PM	MW	Wells,D	WT	Transfer UC, CSU				
21734	7:30- 7:45PM	MW	STAFF	WT	20944	4:00- 4:30PM	T	STAFF	CE 4
	7:45- 8:30PM	MW	STAFF	WT		4:30- 6:00PM	T	STAFF	CE 4
21735	5:30- 5:45PM	TTh	Wells,D	WT	20945	2:00- 2:30PM	F	STAFF	CE 4
	5:45- 6:30PM	TTh	Wells,D	WT		2:30- 4:00PM	F	STAFF	CE 4
21736	6:30- 6:45PM	TTh	Wells,D	WT	20946	10:00-10:30AM	F	STAFF	CE 4
	6:45- 7:30PM	TTh	Wells,D	WT		10:30-12:00PM	F	STAFF	CE 4
21737	7:30- 7:45PM	TTh	STAFF	WT	23752	6:30- 7:00PM	M	STAFF	FA 55
	7:45- 8:30PM	TTh	STAFF	WT		7:00- 8:30PM	M	STAFF	FA 55
23747	12:00-12:15PM	MW	Jensen,D	WT	PE 141 - 3.0 UNITS FITNESS AND WELLNESS				
	12:15- 1:00PM	MW	Jensen,D	WT	Transfer UC, CSU				
23994	11:00-11:15AM	MW	Jensen,D	WT	LAB must be taken with lecture.				
	11:15-12:00PM	MW	Jensen,D	WT	20947	1:00- 2:00PM	MW	Gleckner,C	FA 53
23998	12:00-12:15PM	TTh	STAFF	WT	20948	8:00- 9:00AM	TTh	STAFF	FA 54
	12:15- 1:00PM	TTh	STAFF	WT	23758	2.0 HRS ARR	(OL)	Gleckner,C	ONLINE

Attendance is mandatory (including wait listed students). Failure to appear will jeopardize your official enrollment.

Class#	Time	Day	Instructor	Room	Class#	Time	Day	Instructor	Room
23759	2.0 HRS ARR	(OL)	Smout,S	ONLINE	23791	8:00- 8:15AM	MTWTh	Abing,J	POOL
Mandatory Orientation: Thursday, January 12th, 4:00-6:00PM in LC155					23791	8:15- 9:00AM	MTWTh	Abing,J	POOL
Note: Lecture must be taken with lab					Class#23791 meets 01/09/2006-03/10/2006				
20949	9:30-11:00AM	MW	Jensen,D	PE 2A	23793	8:00- 8:15AM	MTWTh	Abing,J	POOL
20950	11:30- 1:00PM	MW	Gleckner,C	PE 2A	23793	8:15- 9:00AM	MTWTh	Abing,J	POOL
20951	2:00- 3:30PM	MW	Gleckner,C	PE 2A	Class#23793 meets 03/13/2006-05/19/2006				
20952	9:30-11:00AM	TTh	Jensen,D	PE 2A	PE 150B - 2.0 UNITS SWIMMING, INTERMEDIATE/ADVANCED				
21743	6:00- 7:30PM	MW	STAFF	PE 2A	Transfer UC, CSU				
21744	4:30- 6:00PM	TTh	STAFF	PE 2A	20966	8:00- 8:15AM	MTWTh	Macias,S	POOL
21745	7:00- 8:30PM	TTh	STAFF	PE 2A	20966	8:15- 9:00AM	MTWTh	Macias,S	POOL
PE 143 - 1.0 UNIT PERSONAL FITNESS PROGRAM					20967	10:00-10:30AM	MW	Abing,J	POOL
Transfer UC, CSU					20967	10:30-12:00PM	MW	Abing,J	POOL
20953	9:30- 9:45AM	MW	Jensen,D	PE 2A	20968	9:00- 9:30AM	TTh	STAFF	POOL
20954	9:45-10:30AM	MW	Jensen,D	PE 2A	20968	9:30-11:00AM	TTh	STAFF	POOL
20954	11:30-11:45AM	MW	Gleckner,C	PE 2A	20969	12:00-12:30PM	MW	Macias,S	POOL
20954	11:45-12:30PM	MW	Gleckner,C	PE 2A	20969	12:30- 2:00PM	MW	Macias,S	POOL
20955	1:00- 1:15PM	MW	Prindle,J	PE 2A	21751	6:00- 6:30PM	MW	STAFF	POOL
20955	1:15- 2:00PM	MW	Prindle,J	PE 2A	21751	6:30- 8:00PM	MW	STAFF	POOL
20956	2:00- 2:15PM	MW	Gleckner,C	PE 2A	PE 151 - 1.0 UNIT WRESTLING, BEGINNING				
20956	2:15- 3:00PM	MW	Gleckner,C	PE 2A	Transfer UC, CSU				
20957	9:30- 9:45AM	TTh	Jensen,D	PE 2A	22347	7:30- 8:00PM	MW	STAFF	GYM
20957	9:45-10:30AM	TTh	Jensen,D	PE 2A	22347	8:00- 9:30PM	MW	STAFF	GYM
20958	12:30-12:45PM	TTh	Gleckner,C	PE 2A	Class#22347 meets 03/13/2006-05/19/2006				
20958	12:45- 1:30PM	TTh	Gleckner,C	PE 2A	PE 155A - 1.0 UNIT BOWLING BEGINNING				
20959	9:00- 9:30AM	F	STAFF	PE 2A	Transfer UC, CSU				
20959	9:30-11:00AM	F	STAFF	PE 2A	20970	10:00-10:30AM	F	STAFF	GYM
21746	6:00- 6:15PM	MW	STAFF	PE 2A	20970	10:30-12:00PM	F	STAFF	GYM
21746	6:15- 7:00PM	MW	STAFF	PE 2A	PE 155B - 1.0 UNIT BOWLING, INTERMEDIATE/ADVANCED				
21747	4:30- 4:45PM	TTh	STAFF	PE 2A	Transfer UC, CSU				
21747	4:45- 5:30PM	TTh	STAFF	PE 2A	20971	10:00-10:30AM	F	STAFF	GYM
21748	6:00- 6:15PM	TTh	STAFF	PE 2A	20971	10:30-12:00PM	F	STAFF	GYM
21748	6:15- 7:00PM	TTh	STAFF	PE 2A	PE 156A - 1.0 UNIT GOLF BEGINNING				
21749	7:00- 7:15PM	TTh	STAFF	PE 2A	Transfer UC, CSU				
21749	7:15- 8:00PM	TTh	STAFF	PE 2A	20972	9:00- 9:30AM	F	Caines,T	PE
23760	7:00- 7:15AM	TTh	STAFF	PE 2A	20972	9:30-11:00AM	F	Caines,T	PE
23760	7:15- 8:00AM	TTh	STAFF	PE 2A	22251	9:00- 9:30AM	MW	STAFF	PE
22037	9:00- 9:33AM	Sat	STAFF	PE 2A	22251	9:30-11:00AM	MW	STAFF	PE
22037	9:33-11:15AM	Sat	STAFF	PE 2A	Class#22251 meets 03/13/2006-05/19/2006				
Class#22037 meets 01/09/2006-05/14/2006					PE 156B - 2.0 UNITS GOLF INTERMEDIATE/ADVANCED				
Transfer CSU					Transfer UC, CSU				
20961	1:00- 1:15PM	MW	Prindle,J	PE 2A	20973	8:00- 8:30AM	F	Caines,T	PE
20961	1:15- 2:00PM	MW	Prindle,J	PE 2A	20973	8:30-12:00PM	F	Caines,T	PE
23762	12:30-12:45PM	TTh	Gleckner,C	PE 2A	PE 159A - 1.0 UNIT TENNIS BEGINNING				
23762	12:45- 1:30PM	TTh	Gleckner,C	PE 2A	Transfer UC, CSU				
23764	6:00- 6:15PM	TTh	STAFF	PE 2A	20974	9:00- 9:30AM	F	STAFF	CTS
23764	6:15- 7:00PM	TTh	STAFF	PE 2A	20974	9:30-11:00AM	F	STAFF	CTS
PE 146 - 1.0 UNIT WEIGHT MANAGEMENT					21752	6:00- 6:30PM	T	STAFF	CTS
Transfer UC, CSU					21752	6:30- 8:00PM	T	STAFF	CTS
20961	1:00- 1:15PM	MW	Prindle,J	PE 2A	23771	6:00- 6:30PM	M	STAFF	CTS
20961	1:15- 2:00PM	MW	Prindle,J	PE 2A	23771	6:30- 8:00PM	M	STAFF	CTS
23762	12:30-12:45PM	TTh	Gleckner,C	PE 2A	23771	6:30- 8:00PM	M	STAFF	CTS
23762	12:45- 1:30PM	TTh	Gleckner,C	PE 2A	22038	9:00- 9:33AM	Sat	STAFF	CTS
23764	6:00- 6:15PM	TTh	STAFF	PE 2A	22038	9:33-11:15AM	Sat	STAFF	CTS
23764	6:15- 7:00PM	TTh	STAFF	PE 2A	Class#22038 meets 01/09/2006-05/14/2006				
PE 147 - 1.0 UNIT TRIATHLON BASICS					PE 159B - 2.0 UNITS TENNIS INTERMEDIATE/ADVANCED				
Transfer UC, CSU					Transfer UC, CSU				
Recommendation: Clearance from a medical professional.					20975	8:00- 9:00AM	F	STAFF	CTS
23766	7:30- 7:45AM	MW	Bueno,N	POOL	20975	9:00-12:00PM	F	STAFF	CTS
23766	7:45- 9:30AM	MW	Bueno,N	POOL	21753	6:00- 6:30PM	TTh	STAFF	CTS
PE 148 - 1.0 UNIT BODY SCULPTING					21753	6:30- 8:00PM	TTh	STAFF	CTS
Transfer UC, CSU					21753	6:30- 8:00PM	TTh	STAFF	CTS
20960	8:30- 8:45AM	MW	STAFF	FA 55	23773	6:00- 6:30PM	MW	STAFF	CTS
20960	8:45- 9:30AM	MW	STAFF	FA 55	23773	6:30- 8:00PM	MW	STAFF	CTS
23769	8:00- 8:30AM	F	STAFF	GYM	22039	8:00- 9:07AM	Sat	STAFF	CTS
23769	8:30-10:00AM	F	STAFF	GYM	22039	9:07-12:30PM	Sat	STAFF	CTS
PE 149A - 1.0 UNIT BEGINNING JOGGING FOR FITNESS					Class#22039 meets 01/09/2006-05/14/2006				
Transfer UC, CSU					PE 160 - 1.0 UNIT PERSONAL SELF DEFENSE				
20962	1:00- 1:15PM	TTh	Jensen,D	PE	Transfer UC, CSU				
20962	1:15- 2:00PM	TTh	Jensen,D	PE	20976	10:00-10:30AM	F	Prindle,J	GYM
PE 150A - 1.0 UNIT SWIMMING BEGINNING					20976	10:30-12:00PM	F	Prindle,J	GYM
Transfer UC, CSU					21754	5:30- 6:00PM	M	Prindle,J	GYM
20963	11:00-11:15AM	MW	Abing,J	POOL	21754	6:00- 7:30PM	M	Prindle,J	GYM
20963	11:15-12:00PM	MW	Abing,J	POOL					
20964	10:00-10:15AM	TTh	STAFF	POOL					
20964	10:15-11:00AM	TTh	STAFF	POOL					
20965	1:00- 1:15PM	TTh	Macias,S	POOL					
20965	1:15- 2:00PM	TTh	Macias,S	POOL					
21750	7:00- 7:15PM	MW	STAFF	POOL					
21750	7:15- 8:00PM	MW	STAFF	POOL					

Attendance is mandatory (including wait listed students). Failure to appear will jeopardize your official enrollment.

Class#	Time	Day	Instructor	Room	Class#	Time	Day	Instructor	Room
PE 170 - 2.0 UNITS WATER POLO					PE 178 - 2.0 UNITS FOOTBALL INTERMEDIATE/ADVANCED				
22252	9:00-11:00AM	Sat	STAFF	POOL	20986	4:00- 4:30PM	MW	Mazzotta,F	PE
	+ 6.8 HRS ARR		STAFF	POOL		4:30- 6:00PM	MW	Mazzotta,F	PE
	Class#22252 meets 01/09/2006-03/12/2006				20987	4:00- 4:30PM	MW	STAFF	PE
						4:30- 6:00PM	MW	STAFF	PE
PE 172A - 1.0 UNIT VOLLEYBALL BEGINNING					20988	4:00- 4:30PM	MW	STAFF	PE
20977	10:00-10:15AM	TTh	Prindle,J	GYM		4:30- 6:00PM	MW	STAFF	PE
	10:15-11:00AM	TTh	Prindle,J	GYM	21004	4:00- 4:30PM	MW	STAFF	PE
21755	6:00- 6:30PM	T	STAFF	GYM		4:30- 6:00PM	MW	STAFF	PE
	6:30- 8:00PM	T	STAFF	GYM					
21756	6:00- 6:30PM	Th	STAFF	GYM	PE 179A - 1.0 UNIT SOCCER BEGINNING				
	6:30- 8:00PM	Th	STAFF	GYM	20984	11:00-11:15AM	TTh	STAFF	PE
						11:15-12:00PM	TTh	STAFF	PE
PE 172B - 2.0 UNITS VOLLEYBALL INTERMEDIATE/ADVANCE					PE 179B - 2.0 UNITS SOCCER INTERMEDIATE/ADVANCED				
20978	9:00- 9:30AM	TTh	Prindle,J	GYM	20989	10:00-10:30AM	TTh	STAFF	PE
	9:30-11:00AM	TTh	Prindle,J	GYM		10:30-12:00PM	TTh	STAFF	PE
21757	6:00- 6:30PM	TTh	STAFF	GYM	20990	11:00-11:30AM	MW	STAFF	PE
	6:30- 8:00PM	TTh	STAFF	GYM		11:30- 1:00PM	MW	STAFF	PE
PE 173 - 1.0 UNIT SOCCER FITNESS AND TECHNIQUE					20991	9:00- 9:30AM	MW	STAFF	PE
20979	10:00-10:30AM	F	STAFF	PE		9:30-11:00AM	MW	STAFF	PE
	10:30-12:00PM	F	STAFF	PE	DANCE CONCERT AUDITIONS				
PE 175A - 1.0 UNIT BASEBALL BEGINNING					Saturday, January 14TH, 12:00PM Noon in FA 55.				
20980	12:30-12:45PM	TTh	Gaylord,K	PE	Dance Concert participants are required to enroll in PE 3.				
	12:45- 1:30PM	TTh	Gaylord,K	PE	Concert Dates: To be announced.				
PE 175B - 2.0 UNITS BASEBALL INTERMEDIATE/ADVANCED					(For more information contact Janet Sanderson, Ext. 2872)				
20981	12:30- 1:00PM	TTh	Gaylord,K	PE	PE 180 - 3.0 UNITS INTRODUCTION TO DANCE MOVEMENT				
	1:00- 2:00PM	TWTh	Gaylord,K	PE	20992	12:30- 1:30PM	TTh	Sanderson,J	FA 55
PE 176A - 1.0 UNIT BEGINNING BASKETBALL						1:30- 3:00PM	TTh	Sanderson,J	FA 55
20982	9:00- 9:15AM	MW	Cain,G	GYM	20993	9:00-11:00AM	F	Sanderson,J	FA 55
	9:15-10:00AM	MW	Cain,G	GYM		11:00- 2:00PM	F	Sanderson,J	FA 55
20983	10:00-10:30AM	F	STAFF	GYM	PE 182A - 2.0 UNITS DANCE MODERN BEGINNING				
	10:30-12:00PM	F	STAFF	GYM	20994	10:00-10:30AM	MW	STAFF	FA 55
21758	8:00- 8:30PM	T	STAFF	GYM		10:30-12:00PM	MW	STAFF	FA 55
	8:30-10:00PM	T	STAFF	GYM	23775	2:30- 3:00PM	TTh	STAFF	FA 55
21759	8:00- 8:30PM	Th	STAFF	GYM		3:00- 4:30PM	TTh	STAFF	FA 55
	8:30-10:00PM	Th	STAFF	GYM	22042	3:00- 4:00PM	Sat	STAFF	FA 55
22040	1:00- 3:00PM	M	Welliver,K	GYM		4:00- 8:00PM	Sat	STAFF	FA 55
	1:00- 2:00PM	TTh	Welliver,K	GYM	Class#22042 meets 01/09/2006-05/14/2006				
	Class#22040 meets 01/09/2006-03/10/2006				PE 182B - 2.0 UNITS DANCE MODERN INTERMEDIATE				
23789	4:00- 4:15PM	MTWTh	Cain,G	GYM	22043	3:00- 4:00PM	Sat	STAFF	FA 55
	4:15- 5:00PM	MTWTh	Cain,G	GYM		4:00- 8:00PM	Sat	STAFF	FA 55
	Class#23789 meets 01/09/2006-03/10/2006				Class#22043 meets 01/09/2006-05/14/2006				
22253	4:00- 4:30PM	TTh	Cain,G	GYM	PE 184 - 2.0 UNITS CHOREOGRAPHY				
	4:30- 6:00PM	TTh	Cain,G	GYM	20995	10:00- 2:00PM	TTh	STAFF	FA 55
	Class#22253 meets 03/13/2006-05/19/2006				PE 186A - 2.0 UNITS BEGINNING BALLET				
22348	4:00- 4:30PM	MW	Welliver,K	GYM	20996	2:00- 2:30PM	MW	STAFF	FA 55
	4:30- 6:00PM	MW	Welliver,K	GYM		2:30- 4:00PM	MW	STAFF	FA 55
	Class#22348 meets 03/13/2006-05/19/2006				22044	8:00- 10:30AM	Sat	STAFF	FA 55
PE 176B - 2.0 UNITS BASKETBALL, ADVANCED						8:30- 9:30PM	TTh	STAFF	FA 55
21760	8:00- 8:30PM	TTh	STAFF	GYM	Class#22044 meets 01/09/2006-05/14/2006				
	8:30-10:00PM	TTh	STAFF	GYM	PE 186B - 2.0 UNITS INTERMEDIATE BALLET				
22041	1:00- 3:00PM	MTH	Welliver,K	GYM	22045	10:00-11:00AM	Sat	STAFF	FA 55
	5:00- 7:00PM	W	Welliver,K	GYM		11:00- 3:00PM	Sat	STAFF	FA 55
	Class#22041 meets 01/09/2006-03/10/2006				Class#22045 meets 01/09/2006-05/14/2006				
PE 177 - 1.0 UNIT FLAG FOOTBALL					PE 187 - 2.0 UNITS DANCE REPERTORY				
22254	4:00- 4:30PM	MW	STAFF	PE	23768	4.0 HRS ARR		STAFF	FA 55
	4:30- 6:00PM	MW	STAFF	PE	First class meets on January 14th, 12:00PM, in FA55. For additional information call (662) 860-2451, ext. 2872				
	Class#22254 meets 03/13/2006-05/19/2006								
22255	4:00- 4:30PM	TTh	STAFF	PE					
	4:30- 6:00PM	TTh	STAFF	PE					
	Class#22255 meets 03/13/2006-05/19/2006								

Attendance is mandatory (including wait listed students). Failure to appear will jeopardize your official enrollment.

Class#	Time	Day	Instructor	Room	Class#	Time	Day	Instructor	Room
PE 188 - 2.0 UNITS DANCE PERFORMANCE					23785 1:00- 1:30PM F Jensen,D FH				
Transfer UC, CSU					1:30- 3:00PM F Jensen,D FH				
22046	8:30-12:30PM	Sun	STAFF	FA 55	PE 238 - 2.0 UNITS WRESTLING TRAIN/OFF-SEASON				
Class#22046 meets 01/09/2006-05/14/2006					Transfer UC, CSU				
PE 191 - 3.0 UNITS HISTORY OF DANCE					21014 2:00- 2:15PM MTWTh Glassey,S GYM				
Transfer UC, CSU					2:15- 3:00PM MTWTh Glassey,S GYM				
20997	9:30-11:00AM	MW	STAFF	LA 2	PE 245 - 2.0 UNITS PEP UNIT				
20998	12:30- 2:00PM	TTh	STAFF	FA 51	Transfer UC, CSU				
21761	7:00- 8:30PM	TTh	STAFF	FA 53	22048 12.0 HRS ARR Shelkey,R PE				
PE 193 - 2.0 UNITS INTRODUCTION TO BALLROOM DANCE					Class#22048 meets 01/09/2006-03/10/2006				
Transfer UC, CSU					*Meet in GYM at 2:30PM on Monday, January 9.				
20999	6:00- 7:00PM	F	STAFF	FA 55	PE 255 - 3.0 UNITS PROGRAMS AND PRINCIPLES OF				
	7:00-10:00PM	F	STAFF	FA 55	CONDITIONING				
Transfer UC, CSU					21013 11:00-12:30PM MW Bueno,N BE 8				
PE 194 - 2.0 UNITS BALLET VARIATIONS					PE 260 - 2.0 UNITS ATHLETIC INJURY ASSESSMENT AND				
Transfer UC, CSU					RECONDITIONING				
22047	10:00-11:00AM	Sat	STAFF	FA 55	Transfer UC, CSU				
	11:00- 3:00PM	Sat	STAFF	FA 55	21763 6:00- 8:00PM T Sweet,B PE				
Class#22047 meets 01/09/2006-05/14/2006					PE 261 - 1.0 UNIT ATHLETIC INJURY TAPING, BANDAGING AND				
PE 195 - 2.0 UNITS COMMERCIAL DANCE					IMMOBILIZATION				
Transfer UC, CSU					Transfer UC, CSU				
23777	2:00- 3:00PM	F	STAFF	FA 55	21764 8:00- 8:30PM T Sweet,B PE				
	3:00- 6:00PM	F	STAFF	FA 55	8:30-10:00PM T Sweet,B PE				
PE 196 - 2.0 UNITS LATIN SOCIAL DANCE					PE 271 - 1.0 UNIT OCCUPATIONAL WORK EXPERIENCE IN				
Transfer UC, CSU					ATHLETIC TRAINING AND FITNESS				
21762	4:30- 5:00PM	TTh	STAFF	FA 55	Transfer UC, CSU				
	5:00- 6:30PM	TTh	STAFF	FA 55	Recommendation: None.				
23779	6:30- 7:00PM	TTh	STAFF	FA 55	21016 8:30- 9:30AM W Gleckner,C PE 2A				
	7:00- 8:30PM	TTh	STAFF	FA 55	PE 298 - 1.0 UNIT DIRECTED STUDIES				
23781	4:00- 4:30PM	MW	STAFF	FA 55	Transfer UC, CSU				
	4:30- 6:00PM	MW	STAFF	FA 55	23787 3.6 HRS ARR STAFF				
PE 200 - 3.0 UNITS BASEBALL					Class#23787 meets 01/30/2006-05/19/2006				
Transfer UC, CSU					22049 6.0 HRS ARR STAFF				
21000	2:00- 4:00PM	MTWThF	Gaylord,K	PE	Class#22049 meets 01/09/2006-03/10/2006				
PE 211 - 2.0 UNITS FOOTBALL CONDITIONING (OLYMPIC WEIGHTS - POWER LIFTING)					22256 6.0 HRS ARR STAFF				
Transfer UC, CSU					Class#22256 meets 03/13/2006-05/19/2006				
21001	2:00- 3:00PM	MWF	Caines,T	PE	PE 299 - 2.0 UNITS DIRECTED STUDIES				
	7:00- 8:00AM	T	Caines,T	PE	Transfer UC, CSU				
21002	2:00- 3:00PM	MWF	Mazzotta,F	PE	22257 7.2 HRS ARR STAFF				
	10:00-11:00AM	T	Mazzotta,F	PE	Class#22257 meets 01/30/2006-05/19/2006				
21003	2:00- 3:00PM	MWF	Grosfeld,S	PE	23788 12.0 HRS ARR STAFF				
	10:00-11:00AM	T	Grosfeld,S	PE	Class#23788 meets 03/13/2006-05/19/2006				
PE 221 - 3.0 UNITS SOFTBALL, WOMEN									
Transfer UC, CSU									
21005	2:00- 4:00PM	MTWThF	Murray,K	PE					
PE 223 - 3.0 UNITS SWIMMING, MEN									
Transfer UC, CSU									
21006	2:00- 4:00PM	MTWThF	Abing,J	POOL					
PE 225 - 3.0 UNITS SWIMMING, WOMEN									
Transfer UC, CSU									
21007	3:00- 5:00PM	MTWThF	Macias,S	POOL					
PE 227 - 3.0 UNITS TENNIS, MEN									
Transfer UC, CSU									
21008	3:00- 5:00PM	MTWThF	Kim,A	CTS					
PE 229 - 3.0 UNITS TENNIS, WOMEN									
Transfer UC, CSU									
21009	4:00- 6:00PM	MTWThF	Chatman,R	CTS					
PE 231 - 3.0 UNITS TRACK & FIELD, MEN									
Transfer UC, CSU									
21010	3:00- 5:00PM	MTWThF	Wells,D	FH					
PE 233 - 3.0 UNITS TRACK & FIELD, WOMEN									
Transfer UC, CSU									
21011	3:00- 5:00PM	MTWThF	Goldman,J	FH					
PE 234 - 1.0 UNIT TRACK & FIELD CONDITIONING									
Transfer UC, CSU									
23783	2:00- 2:15PM	TTh	Jensen,D	FH					
	2:15- 3:00PM	TTh	Jensen,D	FH					

PHARMACY TECHNICIAN

The Pharmacy Clerk Program can provide you with a new career in just 18 weeks. Pharmacy Clerk Program requirements include: PHAR 40L, PHAR 45, PHAR 47, PHAR 60, MATH 20, and BCOT 62 or BCOT 135 or provide proof of typing clearance of 35 wpm. Contact the Pharmacy Technology Department at (562) 860-2451, Ext. 3517 for additional information.

The following course sequence is to be followed in order to complete the PHARMACY TECHNICIAN PROGRAM in four semesters. The first semester student must enroll in the following classes: HO 56 (1st 9 weeks), PHAR 40L (12 weeks), PHAR 50 (2nd 9 weeks), PHAR 60 (12 weeks), and PHAR 62 (3rd 6 weeks); MA 161 or A&P 120, and BCOT 62 or BCOT 135 or provide proof of typing clearance of 35 wpm.

Students who wish to complete the program at an accelerated pace must make an appointment with the program director.

Clearance of a criminal background check may be required prior to clinical field experience.

Attendance is mandatory (including wait listed students). Failure to appear will jeopardize your official enrollment.

Class#	Time	Day	Instructor	Room
PHAR 40L - 1.0 UNIT PHARMACY CLERK LAB Corequisite: PHAR 60				
NOTE: a material fee of \$5.50 is required for PHAR 40L				
22050	1:00- 2:00PM	W	STAFF	SL101
	2:00- 4:00PM	W	STAFF	SL101
Class#22050 meets 01/09/2006-03/31/2006				
23239	12:30- 1:35PM	Sat	Rubalcaba,C	SL101
	1:35- 3:46PM	Sat	Rubalcaba,C	SL101
Class#23239 meets 01/14/2006-04/08/2006				
PHAR 45 - 2.0 UNITS RETAIL PRODUCTS FOR PHARMACY CLERKS				
22051	7:00-10:00PM	Th	STAFF	SL101
Class#22051 meets 01/09/2006-03/31/2006				
PHAR 47 - 2.0 UNITS PHARMACY CLERK CLINICAL EXPERIENCE Prerequisite: PHAR 40L, PHAR 45, and PHAR 60 or equivalent with grades of Credit or "C" or higher.				
23244	5:00- 6:00PM	M	Malkin,H	SL101
	+20.5 HRS ARR		Malkin,H	OJT *
Class#23244 meets 04/03/2006-05/19/2006				
PHAR 50 - 1.5 UNITS PHARMACEUTICS Prerequisite: HO 56 or equivalent with a grade of credit or "C" or higher.				
22350	7:00-10:00PM	Th	Breegle,L	SL107
Class#22350 meets 03/13/2006-05/19/2006				
PHAR 60 - 2.0 UNITS PHARMACY INTRODUCTION AND SKILLS Corequisite: PHAR 40L				
22052	9:00-12:00PM	W	Malkin,H	SL101
Class#22052 meets 01/09/2006-03/31/2006				
22141	6:00- 9:00PM	W	STAFF	HS302
Class#22141 meets 01/09/2006-03/31/2006				
22053	9:00-12:16PM	Sat	Rubalcaba,C	SL101
Class#22053 meets 01/14/2006-04/08/2006				
PHAR 62 - 0.5 UNIT PHARMACY OPERATIONS I Prerequisite: PHAR 60 or equivalent with a grade of Credit of "C" or higher.				
23246	9:00-11:00AM	W	Malkin,H	SL101
	11:00-12:00PM	W	Malkin,H	SL101
Class#23246 meets 04/03/2006-05/19/2006				
23248	6:00- 8:00PM	W	STAFF	HS302
	8:00- 9:00PM	W	STAFF	SL108
Class#23248 meets 04/03/2006-05/19/2006				
PHAR 63 - 3.0 UNITS PHARMACY OPERATIONS II Prerequisite: PHAR62 with grade of Credit or "C" or higher. Recommendation: Verification of typing proficiency at 30 wpm or BCOT 135 or equivalent with a grade of Credit or "C" or higher.				
NOTE: a material fee of \$8.00 is required for PHAR 63				
21017	8:30-11:30AM	F	Thomas,K	SL101
	11:30-12:30PM	F	Thomas,K	SL101
21765	6:00- 9:00PM	W	STAFF	SL101
	9:00-10:00PM	W	STAFF	SL101
PHAR 64 - 2.0 UNITS PHARMACY OPERATIONS III Prerequisite: PHAR 50 and PHAR 63 or equivalent with grades of Credit or "C" or higher. (PHAR 63 may be taken concurrently with PHAR 64; however, PHAR 64 cannot be taken prior to PHAR 63)				
NOTE: a material fee of \$11.00 is required for PHAR 64				
21018	12:30- 2:30PM	F	Thomas,K	SL101
	2:30- 3:30PM	F	Thomas,K	SL101
21766	6:00- 8:00PM	T	Thomas,K	SL101
	8:00- 9:00PM	T	Thomas,K	SL101
PHAR 81 - 3.0 UNITS OVER-THE-COUNTER PRODUCTS Prerequisite: MA 161 or A&P 120 or equivalent with a grade of Credit or "C" or higher.				
21019	9:30-12:30PM	M	STAFF	SL101

Class#	Time	Day	Instructor	Room
PHAR 83 - 3.0 UNITS PHARMACY TECHNICIAN PHARMACOLOGY I Prerequisite: MA 161 or A&P 120 or equivalent with a grade of Credit or "C" or higher.				
21767	6:00- 9:00PM	M	Malkin,H	SL101
PHAR 85 - 3.0 UNITS PHARMACY TECHNICIAN PHARMACOLOGY II Prerequisite: MA 161 or A&P 120 or equivalent with a grade of Credit or "C" or higher.				
21021	9:30-11:00AM	TTh	Malkin,H	SL101
PHAR 90 - 3.0 UNITS CLINICAL EXPERIENCE I Prerequisite: PHAR 50, PHAR 63, and PHAR 81 or equivalent with grades of Credit or "C" or higher. Verification of negative chest x-ray or non-reactive T.B. skin test with the last year.				
21022	8:00- 9:00AM	T	Malkin,H	SL101
	+ 6.7 HRS ARR		Malkin,H	
PHAR 95 - 5.0 UNITS CLINICAL EXPERIENCE II Prerequisite: PHAR 64, PHAR 83, and PHAR 85 or equivalent with grades of Credit or "C" or higher.				
21023	8:00- 9:00AM	Th	Malkin,H	SL101
	+11.1 HRS ARR		STAFF	

PHILOSOPHY

PHIL 100 - 3.0 UNITS INTRODUCTION TO PHILOSOPHY Transfer UC, CSU (CAN PHIL 2) Prerequisite: Satisfactory completion of the English Placement Process or ENGL 52 or equivalent with a grade of Credit or "C" or higher.				
21024	9:30-11:00AM	MW	Torres-Bower,A	SS307
Targeted for FUTURE TEACHERS but open to all students.				
21027	12:30- 2:00PM	MW	Kradjian,C	SS136
21028	8:00- 9:30AM	TTh	Van De Mortel,J	SS136
21029	9:30-11:00AM	TTh	Stolze,T	SS136
21031	9:00-12:00PM	F	Van De Mortel,J	SS136
21768	5:30- 7:00PM	MW	Cho,Y	SS137
21769	7:00-10:00PM	W	Spooner,G	SS311
21770	7:00-10:00PM	Th	STAFF	SS139
23970	11:00-12:30PM	MW	Madden,J	SS137
22054	12:30- 4:30PM	Sat	Sedgwick,E	SS137
	5:00- 7:45PM	Sat	Sedgwick,E	SS137
PHIL 100LC- 3.0 UNITS INTRODUCTION TO PHILOSOPHY Transfer UC, CSU (CAN PHIL 2) Prerequisite: Satisfactory completion of the English Placement Process or ENGL 52 or equivalent with a grade of Credit or "C" or higher.				
23974	12:30- 2:00PM	TTh	Torres-Bower,A	SS137
"Transfer EDGE - Freedom." For enrollment information see Learning Communities pages in front of schedule.				
PHIL 102 - 3.0 UNITS INTRODUCTION TO ETHICS Transfer UC, CSU (CAN PHIL 4) Prerequisite: Satisfactory completion of the English Placement Process or ENGL 52 or equivalent with a grade of Credit or "C" or higher.				
21033	12:30- 2:00PM	TTh	Madden,J	SS136
21771	9:30-11:00AM	TTh	STAFF	SS215
21772	7:00-10:00PM	W	Van De Mortel,J	SS136
PHIL 102LC- 3.0 UNITS INTRODUCTION TO ETHICS Transfer UC, CSU (CAN PHIL 4)				
23718	9:30-11:00AM	MW	Stolze,T	SS137
"Social and Economic Justice." For enrollment information see Learning Communities pages in front of schedule.				
PHIL 104 - 3.0 UNITS PHILOSOPHY OF CULTURAL DIVERSITY: CHALLENGE AND CHANGE Transfer UC, CSU Recommendation: ENGL 52 or equivalent with a grade of Credit or "C" or higher is strongly recommended.				
21034	11:00-12:30PM	MW	Stolze,T	SS136
23696	12:30- 2:00PM	TTh	Stolze,T	SS141

Attendance is mandatory (including wait listed students). Failure to appear will jeopardize your official enrollment.

Class#	Time	Day	Instructor	Room	Class#	Time	Day	Instructor	Room
PHIL 106 - 3.0 UNITS INTRODUCTION TO LOGIC Transfer UC, CSU (CAN PHIL 6) Prerequisite: ENGL 100 or equivalent with a grade of Credit or "C" or higher.					PHOT 110 - 3.0 UNITS INTRO TO DIGITAL PHOTO Transfer CSU Recommendation: None.				
21035	8:00- 9:30AM	MW	Torres-Bower,A	SS137	NOTE: a material fee of \$10.00 is required for PHOT 110				
Targeted for FUTURE TEACHERS but open to all students.									
21036	11:00-12:30PM	MW	STAFF	LA 2	21051	4:00- 5:00PM	MW	Fernandez,C	FA 42
21038	12:30- 2:00PM	TTh	Van De Mortel,J	SS316		5:00- 7:00PM	MW	Fernandez,C	FA 42
21773	7:00-10:00PM	Th	Greeson,V	LA 2	PHOT 160 - 3.0 UNITS HISTORY OF PHOTOGRAPHY Transfer UC, CSU				
PHIL 200 - 3.0 UNITS WORLD RELIGIONS Transfer UC, CSU Recommendation: Satisfactory completion of the English Placement Process or ENGL 52 or ENGL 155 or equivalent with a grade of Credit or "C" or higher is strongly recommended.					21052 11:00-12:30PM TTh Schwenkmeyer,K FA 62				
21040	9:30-11:00AM	TTh	Van De Mortel,J	LA 2	PHOT 234 - 3.0 UNITS PORTFOLIO DEVELOPMENT Transfer CSU Prerequisite: PHOT 102 or equivalent with a grade of Credit or "C" or higher.				
21774	7:00-10:00PM	M	Van De Mortel,J	SS136	NOTE: a material fee of \$12.50 is required for PHOT 234				
PHIL 202 - 3.0 UNITS CRITICAL THINKING AND ARGUMENTATIVE WRITING Transfer UC, CSU Prerequisite: ENGL 100 or equivalent with a grade of Credit or "C" or higher or a satisfactory completion of the Advanced Placement English Examination of the College Entrance Examination Board.					24061 2:00- 3:00PM MW Fernandez,C FA 41				
21041	9:30-11:00AM	MW	Sutherland,C	SL106	+ 4.0 HRS ARR Fernandez,C				
21042	11:00-12:30PM	MW	Sutherland,C	BE 15	Lab meets 3:00 - 4:00 pm MW in FA 41 plus two (2) additional hours per week TBA.				
21043	8:00- 9:30AM	TTh	Torres-Bower,A	SS137	PHOT 298 - 1.0 UNIT DIRECTED STUDIES Transfer CSU				
21775	7:00-10:00PM	T	STAFF	BE 8	NOTE: a material fee of \$15.00 is required for PHOT 298				
PHIL 206 - 3.0 UNITS PHILOSOPHY OF THE BIBLE II (CHRISTIAN SCRIPTURES) Transfer UC, CSU Prerequisite: Satisfactory completion of the English Placement Process or ENGL 52 or equivalent with a grade of Credit or "C" or higher.					23861 3.0 HRS ARR Fernandez,C				
23697	7:00-10:00PM	M	Stolze,T	SS137	Students will meet 2:00 - 4:00 pm M in FA 41 plus one (1) additional hour per week TBA.				
					23862 3.0 HRS ARR Heckerman,E				
					PHOT 299 - 2.0 UNITS DIRECTED STUDIES Transfer CSU				
					NOTE: a material fee of \$15.00 is required for PHOT 299				

PHOTOGRAPHY

PHOT 100 - 3.0 UNITS INTRODUCTORY PHOTOGRAPHY

Transfer UC, CSU (CAN ART 18)

NOTE: a material fee of \$12.50 is required for PHOT 100

21045	8:00- 9:00AM	MW	Heckerman,E	FA 41
	9:00-11:00AM	MW	Heckerman,E	FA 41
21046	11:00-12:00PM	MW	Heckerman,E	FA 41
	12:00- 2:00PM	MW	Heckerman,E	FA 41
21047	8:00- 9:00AM	TTh	Fernandez,C	FA 41
	9:00-11:00AM	TTh	Fernandez,C	FA 41
21048	4:00- 5:00PM	MW	STAFF	FA 41
	5:00- 7:00PM	MW	STAFF	FA 41
21049	8:00-10:00AM	F	Emmett,K	FA 41
	10:30- 2:30PM	F	Emmett,K	FA 41
21776	7:00- 8:00PM	MW	Flanders,M	FA 41
	8:00-10:00PM	MW	Flanders,M	FA 41
21777	12:30- 1:30PM	TTh	Fernandez,C	FA 41
	1:30- 3:30PM	TTh	Fernandez,C	FA 41
23855	7:00- 8:00PM	TTh	Skaar,S	FA 41
	8:00-10:00PM	TTh	Skaar,S	FA 41
23857	8:00-10:15AM	Sat	Nelson,M	FA 41
	10:45- 3:15PM	Sat	Nelson,M	FA 41

Class#23857 meets 01/09/2006-05/14/2006

PHOT 102 - 3.0 UNITS INTERMEDIATE PHOTOGRAPHY

Transfer UC, CSU
Prerequisite: PHOT 100 or equivalent with a grade of Credit or "C" or higher.

NOTE: a material fee of \$12.50 is required for PHOT 102

21050	4:00- 5:00PM	TTh	Heckerman,E	FA 41
	5:00- 7:00PM	TTh	Heckerman,E	FA 41

PHYSICS

PHYS 100 - 4.0 UNITS ELEMENTARY PHYSICS

Transfer UC, CSU
Prerequisite: MATH 140 or equivalent with a grade of Credit or "C" or higher.
Entering students must attain a satisfactory score on the Calculus Readiness Test.

21055	11:00-12:30PM	MW	Buschauer,R	PS 8
	1:30- 4:30PM	W	Buschauer,R	PS 1
21778	5:30- 7:00PM	MW	STAFF	BE 8
	7:00-10:00PM	W	STAFF	PS 5

PHYS 101 - 4.0 UNITS GENERAL PHYSICS

Transfer UC, CSU (CAN PHYS 2)(CAN PHYS SEQ A)
Prerequisite: MATH 140 or equivalent with a grade of Credit or "C" or higher.

21057	11:00-12:30PM	MW	McLarty-Schroeder,J	PS 1
	1:30- 4:30PM	M	Buschauer,R	PS 1

PHYS 102 - 4.0 UNITS GENERAL PHYSICS

Transfer UC, CSU (CAN PHYS 4)(CAN PHYS SEQ A)
Prerequisite: PHYS 101 or equivalent with a grade of Credit or "C" or higher.

23738	5:30- 7:00PM	TTh	STAFF	PS 1
	7:00-10:00PM	T	STAFF	PS 1

Attendance is mandatory (including wait listed students). Failure to appear will jeopardize your official enrollment.

Class#	Time	Day	Instructor	Room	Class#	Time	Day	Instructor	Room
PHYS 201 - 4.0 UNITS ENGINEERING PHYSICS					Class#22354 meets 03/20/2006-05/19/2006				
Transfer UC, CSU (CAN PHYS 8)(CAN PHYS SEQ C)					23238	6:00- 9:30PM	F	Murillo,A	ME 1
Prerequisite: PHYS 100, or PHYS 101, and MATH 170 or equivalent with grades of Credit or "C" or higher.					Class#23238 meets 03/13/2006-05/19/2006				
21781	5:30- 7:00PM	TTh	Buschauer,R	PS 8	PMT 64 - 2.5 UNITS PLASTICS II				
	7:00-10:00PM	Th	Buschauer,R	PS 1	Prerequisite: PMT 100 or equivalent with a grade of Credit or "C" or higher.				
21780	5:30- 7:00PM	MW	Henriques,J	PS 1	21788	6:00- 8:00PM	M	Price,T	ME 1
	7:00-10:00PM	W	Henriques,J	PS 1		8:00-10:00PM	M	Price,T	ME 1
PHYS 203 - 4.0 UNITS ENGINEERING PHYSICS					PMT 65 - 3.0 UNITS MOLDBAKING I				
Transfer UC, CSU (CAN PHYS 14)(CAN PHYS SEQ C)					23987	9:00-12:30PM	Sat	Fitzgerald,B	ME 2
Prerequisite: PHYS 201 or equivalent with a grade of Credit or "C" or higher.						12:30- 1:30PM	Sat	Fitzgerald,B	ME 2
21784	5:30- 7:00PM	MW	Buschauer,R	PS 8	Class#23987 meets 01/09/2006-05/14/2006				
	7:00-10:00PM	M	Buschauer,R	PS 1	PMT 67 - 2.5 UNITS FIBERGLASS II				

PLASTICS/COMPOSITES MANUFACTURING TECHNOLOGY

PMT 51 - 2.5 UNITS COMPOSITES FABRICATION					Class#23985 meets 01/09/2006-05/14/2006				
Recommendation: PMT 70 or equivalent with a grade of Credit or "C" or higher, or appropriate work experience.					23985	9:00-11:15AM	Sat	Price,T	ME 1
21786	6:00- 8:00PM	W	Price,T	ME 1		11:15- 1:30PM	Sat	Price,T	ME 1
	8:00-10:00PM	W	Price,T	ME 1	PMT 72 - 2.5 UNITS TOOLING FOR PLASTICS				
PMT 59 - 2.5 UNITS INJECTION MOLDING I					Recommendation: PMT 61 or PMT 67 or PMT 70 or equivalent with a grade of Credit or "C" or higher.				
23201	6:00- 8:15PM	F	Murillo,A	ME 1	21789	6:00- 8:00PM	Th	Price,T	ME 1
	8:15-10:30PM	F	Murillo,A	ME 1		8:00-10:00PM	Th	Price,T	ME 1
22056	9:00-11:15AM	Sat	Mendoza,L	TE 12	PMT 100 - 2.5 UNITS PLASTICS TECHNOLOGY I				
	11:15- 1:30PM	Sat	Mendoza,L	TE 12	Transfer CSU				
Class#22056 meets 01/09/2006-05/14/2006					22059	9:00-11:15AM	Sat	Price,T	ME 1
PMT 61 - 2.5 UNITS FIBERGLASS 1						11:15- 1:30PM	Sat	Price,T	ME 1
Recommendation: PMT 100 or equivalent with a grade of Credit or "C" or higher.					Class#22059 meets 01/09/2006-05/14/2006				
21787	6:00- 8:00PM	T	Price,T	ME 1	POL 90 - 3.0 UNITS INTERNET STRATEGIES & CIVIC COMMUNICATION				
	8:00-10:00PM	T	Price,T	ME 1	23698	3.0 HRS ARR	(OL)	Reece,B	ONLINE
PMT 63L - 0.5 UNIT SPECIALTY PLASTICS LAB					POL 101 - 3.0 UNITS AMERICAN POLITICAL INSTITUTIONS				
22057	9:00-12:30PM	Sat	Price,T	ME 1	Transfer UC, CSU (CAN GOVT 2)				
Class#22057 meets 01/09/2006-03/12/2006					Recommendation: Satisfactory completion of the English Placement Process or ENGL 20 or equivalent with a grade of Credit or "C" or higher and satisfactory completion of the Reading Placement Process or READ 43 or equivalent with a grade of Credit or "C" or higher.				
22058	9:00-12:30PM	Sat	Mendoza,L	TE 12	21059	8:00- 9:30AM	MW	Becker,C	SS214
Class#22058 meets 01/09/2006-03/12/2006					21060	9:30-11:00AM	MW	Falcon,D	SS314
23989	9:00-12:30PM	Sat	Price,T	ME 1	21061	9:30-11:00AM	MW	Becker,C	SL109
Class#23989 meets 01/09/2006-03/12/2006					21062	11:00-12:30PM	MW	Falcon,D	SS314
23991	9:00-12:30PM	Sat	Fitzgerald,B	ME 2	21063	11:00-12:30PM	MW	Obasohan,V	SS141
Class#23991 meets 01/09/2006-03/12/2006					21064	12:30- 2:00PM	MW	Obasohan,V	SS314
22260	9:00-12:30PM	Sat	Price,T	ME 1	21065	8:00- 9:30AM	TTh	White,G	SS314
Class#22260 meets 03/13/2005-05/14/2006					21066	9:30-11:00AM	TTh	Obasohan,V	SS314
22261	9:00-12:30PM	Sat	Mendoza,L	TE 12	21068	11:00-12:30PM	TTh	White,G	SS214
Class#22261 meets 03/13/2005-05/14/2006					21069	12:30- 2:00PM	TTh	Obasohan,V	SS309
23990	9:00-12:30PM	Sat	Price,T	ME 1	21070	12:30- 2:00PM	TTh	Falcon,D	SS314
Class#23990 meets 03/13/2005-05/14/2006					21071	2:00- 3:30PM	TTh	Reece,B	SS307
23992	9:00-12:30PM	Sat	Fitzgerald,B	ME 2	21790	5:30- 7:00PM	MW	Obasohan,V	SS214
Class#23992 meets 03/13/2005-05/14/2006					21791	7:00-10:00PM	M	STAFF	SS314
22142	6:00- 9:00PM	T	Price,T	ME 1	21792	5:30- 7:00PM	TTh	Obasohan,V	SS214
Class#22142 meets 01/09/2006-03/10/2006					21793	7:00-10:00PM	T	Obazuaye,S	SS314
22143	6:00- 9:00PM	W	Price,T	ME 1	21794	7:00-10:00PM	W	Falcon,D	SS314
Class#22143 meets 01/09/2006-03/10/2006					21795	7:00-10:00PM	Th	Reece,B	SS314
22144	6:00- 9:00PM	Th	Price,T	ME 1	21796	6:00- 9:00PM	F	Gordon,A	SS314
Class#22144 meets 01/09/2006-03/10/2006					22060	9:00-12:00PM	Sat	Gordon,A	SS314
23203	6:00- 9:30PM	F	Murillo,A	ME 1	23699	2:00- 3:30PM	MW	Obazuaye,S	SS214
Class#23203 meets 01/09/2006-03/10/2006					23700	2:00- 3:30PM	TTh	Obasohan,V	SS314
23204	6:00- 9:00PM	M	Price,T	ME 1	23701	9:30-11:00AM	TTh	Obazuaye,S	SS306
Class#23204 meets 01/09/2006-03/10/2006					23702	3.0 HRS ARR	(OL)	Falcon,D	ONLINE
22351	6:00- 9:00PM	T	Price,T	ME 1	23703	3.0 HRS ARR	(OL)	Reece,B	ONLINE
Class#22351 meets 03/20/2006-05/19/2006					23704	3.0 HRS ARR	(OL)	Obazuaye,S	ONLINE
22352	6:00- 9:00PM	W	Price,T	ME 1	23705	3.0 HRS ARR	(OL)	Obazuaye,S	ONLINE
Class#22352 meets 03/20/2006-05/19/2006					23713	8:00-11:00AM	MW	STAFF	BE 15
22353	6:00- 9:00PM	Th	Price,T	ME 1	Class#23713 meets 01/09/2006-03/10/2006				
Class#22353 meets 03/20/2006-05/19/2006					22262	8:00-11:00AM	TTh	STAFF	GA
22354	6:00- 9:00PM	M	Price,T	ME 1					

POLITICAL SCIENCE

POL 90 - 3.0 UNITS INTERNET STRATEGIES & CIVIC COMMUNICATION					POL 101 - 3.0 UNITS AMERICAN POLITICAL INSTITUTIONS				
Transfer UC, CSU (CAN GOVT 2)					Transfer UC, CSU (CAN GOVT 2)				
Recommendation: Satisfactory completion of the English Placement Process or ENGL 20 or equivalent with a grade of Credit or "C" or higher and satisfactory completion of the Reading Placement Process or READ 43 or equivalent with a grade of Credit or "C" or higher.					Recommendation: Satisfactory completion of the English Placement Process or ENGL 20 or equivalent with a grade of Credit or "C" or higher and satisfactory completion of the Reading Placement Process or READ 43 or equivalent with a grade of Credit or "C" or higher.				
23698	3.0 HRS ARR	(OL)	Reece,B	ONLINE	21059	8:00- 9:30AM	MW	Becker,C	SS214
POL 101 - 3.0 UNITS AMERICAN POLITICAL INSTITUTIONS					21060	9:30-11:00AM	MW	Falcon,D	SS314
Transfer UC, CSU (CAN GOVT 2)					21061	9:30-11:00AM	MW	Becker,C	SL109
Recommendation: Satisfactory completion of the English Placement Process or ENGL 20 or equivalent with a grade of Credit or "C" or higher and satisfactory completion of the Reading Placement Process or READ 43 or equivalent with a grade of Credit or "C" or higher.					21062	11:00-12:30PM	MW	Falcon,D	SS314
21059	8:00- 9:30AM	MW	Becker,C	SS214	21063	11:00-12:30PM	MW	Obasohan,V	SS141
21060	9:30-11:00AM	MW	Falcon,D	SS314	21064	12:30- 2:00PM	MW	Obasohan,V	SS314
21061	9:30-11:00AM	MW	Becker,C	SL109	21065	8:00- 9:30AM	TTh	White,G	SS314
21062	11:00-12:30PM	MW	Falcon,D	SS314	21066	9:30-11:00AM	TTh	Obasohan,V	SS314
21063	11:00-12:30PM	MW	Obasohan,V	SS141	21068	11:00-12:30PM	TTh	White,G	SS214
21064	12:30- 2:00PM	MW	Obasohan,V	SS314	21069	12:30- 2:00PM	TTh	Obasohan,V	SS309
21065	8:00- 9:30AM	TTh	White,G	SS314	21070	12:30- 2:00PM	TTh	Falcon,D	SS314
21066	9:30-11:00AM	TTh	Obasohan,V	SS314	21071	2:00- 3:30PM	TTh	Reece,B	SS307
21068	11:00-12:30PM	TTh	White,G	SS214	21790	5:30- 7:00PM	MW	Obasohan,V	SS214
21069	12:30- 2:00PM	TTh	Obasohan,V	SS309	21791	7:00-10:00PM	M	STAFF	SS314
21070	12:30- 2:00PM	TTh	Falcon,D	SS314	21792	5:30- 7:00PM	TTh	Obasohan,V	SS214
21071	2:00- 3:30PM	TTh	Reece,B	SS307	21793	7:00-10:00PM	T	Obazuaye,S	SS314
21790	5:30- 7:00PM	MW	Obasohan,V	SS214	21794	7:00-10:00PM	W	Falcon,D	SS314
21791	7:00-10:00PM	M	STAFF	SS314	21795	7:00-10:00PM	Th	Reece,B	SS314
21792	5:30- 7:00PM	TTh	Obasohan,V	SS214	21796	6:00- 9:00PM	F	Gordon,A	SS314
21793	7:00-10:00PM	T	Obazuaye,S	SS314	22060	9:00-12:00PM	Sat	Gordon,A	SS314
21794	7:00-10:00PM	W	Falcon,D	SS314	23699	2:00- 3:30PM	MW	Obazuaye,S	SS214
21795	7:00-10:00PM	Th	Reece,B	SS314	23700	2:00- 3:30PM	TTh	Obasohan,V	SS314
21796	6:00- 9:00PM	F	Gordon,A	SS314	23701	9:30-11:00AM	TTh	Obazuaye,S	SS306
22060	9:00-12:00PM	Sat	Gordon,A	SS314	23702	3.0 HRS ARR	(OL)	Falcon,D	ONLINE
23699	2:00- 3:30PM	MW	Obazuaye,S	SS214	23703	3.0 HRS ARR	(OL)	Reece,B	ONLINE
23700	2:00- 3:30PM	TTh	Obasohan,V	SS314	23704	3.0 HRS ARR	(OL)	Obazuaye,S	ONLINE
23701	9:30-11:00AM	TTh	Obazuaye,S	SS306	23705	3.0 HRS ARR	(OL)	Obazuaye,S	ONLINE
23702	3.0 HRS ARR	(OL)	Falcon,D	ONLINE	23713	8:00-11:00AM	MW	STAFF	BE 15
23703	3.0 HRS ARR	(OL)	Reece,B	ONLINE	Class#23713 meets 01/09/2006-03/10/2006				
23704	3.0 HRS ARR	(OL)	Obazuaye,S	ONLINE	22262	8:00-11:00AM	TTh	STAFF	GA
23705	3.0 HRS ARR	(OL)	Obazuaye,S	ONLINE					

Attendance is mandatory (including wait listed students). Failure to appear will jeopardize your official enrollment.

Class#	Time	Day	Instructor	Room	Class#	Time	Day	Instructor	Room
Class#22262 meets 03/13/2006-05/19/2006									
POL 201 - 3.0 UNITS INTRODUCTION TO POLITICAL SCIENCE AND AMERICAN GOVERNMENT									
Transfer UC, CSU									
Recommendation: Satisfactory completion of the English Placement Process or ENGL 52 or equivalent with a grade of Credit or "C" or higher and satisfactory completion of the Reading Placement Process or READ 54 with a grade of Credit or "C" or higher.									
21072	8:00- 9:30AM	MW	Falcon,D	SS314	21799	5:30- 7:00PM	TTh	Williams,J	SS314
21073	9:30-11:00AM	TTh	Falcon,D	SS140	21800	7:00-10:00PM	T	Williams,J	SS214
21797	7:00-10:00PM	M	Reece,B	SS306	21801	7:00-10:00PM	W	Beck,K	SS214
23706	3.0 HRS ARR	(OL)	Reece,B	ONLINE	21802	7:00-10:00PM	Th	Larson,M	SS214
					21803	6:00- 9:00PM	F	Williams,J	SS214
					23707	7:00-10:00PM	M	STAFF	CB104
					22062	3.6 HRS ARR	(OL)	Duff,K	ONLINE
					Class#22062 meets 01/30/2006-05/19/2006				
					22063	8:00-11:00AM	MW	Steele,D	BE 1
					Class#22063 meets 01/09/2006-03/10/2006				
					22263	8:00-11:00AM	MW	STAFF	HS101
					Class#22263 meets 03/13/2006-05/19/2006				

POL 220 - 3.0 UNITS COMPARATIVE GOVERNMENT

Transfer UC, CSU

Recommendation: Satisfactory score on the English Placement Process or ENGL 52 with a grade of Credit or "C" or higher and satisfactory completion of the Reading Placement Process or READ 54 with a grade of Credit or "C" or higher.

21798	7:00-10:00PM	Th	Obazuaye,S	SS213
-------	--------------	----	------------	-------

PSYC 103 - 3.0 UNITS CRITICAL THINKING IN PSYCHOLOGY

Transfer UC, CSU

Prerequisite: ENGL 100 or equivalent with a grade of Credit or "C" or higher.

21097	2:00- 3:30PM	MW	Lewellen,R	SS212
21098	9:30-11:00AM	TTh	Duva,M	HS105
21099	11:00-12:30PM	TTh	Beck,K	SS224
21100	12:30- 2:00PM	TTh	Duva,M	HS105
21804	5:30- 7:00PM	MW	Lewellen,R	SS141

PSYC 139 - 2.0 UNITS ISSUES IN PSYCHOLOGY

Transfer UC, CSU

Prerequisite: PSYC 101 or equivalent with a grade of Credit or "C" or higher.

21101	4:00- 5:00PM	MW	Lewellen,R	SS214
-------	--------------	----	------------	-------

PSYC 150 - 3.0 UNITS PERSONAL AND SOCIAL ADJUSTMENT

Transfer UC, CSU

Recommendation: PSYC 101 and ENGL 52 or equivalent with grades of Credit or "C" or higher.

21102	12:30- 2:00PM	TTh	Gaffaney,T	SS213
21805	7:00-10:00PM	Th	Lopez,A	SS311

PSYC 210 - 4.0 UNITS ELEMENTARY STATISTICS

Transfer UC, CSU

(CAN PSY 6)

Prerequisite: MATH 80 or MATH 80B or equivalent with a grade of Credit or "C" or higher.

21103	8:00- 9:30AM	MW	Beale,D	SS215
	9:30-11:00AM	MW	Beale,D	SS215
21104	12:30- 2:00PM	TTh	Beale,D	SS215
	2:00- 3:30PM	TTh	Beale,D	SS215
21806	5:30- 7:00PM	TTh	Beale,D	SS215
	7:00- 8:30PM	TTh	Beale,D	SS215

PSYC 220 - 4.0 UNITS RESEARCH METHODS

Transfer UC, CSU

(CAN PSY 8)

Prerequisite: PSYC 101 or equivalent with a grade of Credit or "C" or higher. Recommendation: Satisfactory score on English Placement Process or ENGL 52 or equivalent with a grade of Credit or "C" or higher.

21808	5:30- 7:00PM	MW	Duff,K	SS215
	7:00- 8:30PM	MW	Duff,K	SS215

PSYC 241 - 3.0 UNITS INTRODUCTION TO PSYCHOBIOLOGY

Transfer UC, CSU

Recommendation: PSYC 101 or equivalent with a grade of Credit or "C" or higher.

21107	11:00-12:30PM	MW	Duva,M	SS214
21108	9:30-11:00AM	TTh	Lewellen,R	SS214
21109	12:30- 2:00PM	TTh	Lewellen,R	SS214
21810	7:00-10:00PM	M	Duva,M	SS214
21811	7:00-10:00PM	W	Brown,R	SS306

PSYC 251 - 3.0 UNITS DEVELOPMENTAL PSYCHOLOGY

Transfer UC, CSU

21812	7:00-10:00PM	W	Larson,M	SS309
23708	12:30- 2:00PM	MW	Gaffaney,T	SS213
23709	8:00- 9:30AM	TTh	Steele,D	SS309

PSYC 271 - 3.0 UNITS ABNORMAL PSYCHOLOGY

Transfer UC, CSU

21112	2:00- 3:30PM	TTh	Gaffaney,T	SS213
21813	7:00-10:00PM	T	Larson,M	SS213

PSYC 298 - 1.0 UNIT DIRECTED STUDIES

Transfer UC, CSU

22265	3.6 HRS ARR		Duff,K	
Class#22265 meets 01/30/2006-05/19/2006				
22266	3.6 HRS ARR		Lewellen,R	
Class#22266 meets 01/30/2006-05/19/2006				

PHYSICAL SCIENCE

PS 100 - 3.0 UNITS PHYSICAL SCIENCE/MDRN TECH

Transfer UC, CSU

Prerequisite: MATH 40 or equivalent with a grade of Credit or "C" or higher or satisfactory completion of Math Placement Process.

21074	3:00- 4:30PM	MW	STAFF	AT 55
-------	--------------	----	-------	-------

PS 112 - 3.0 UNITS PHYSICAL SCIENCE FOR ELEMENTARY SCHOOL TEACHERS

Transfer CSU

Prerequisite: MATH 105 or MATH 110A or concurrent enrollment or equivalent with a grade of Credit or "C" or higher, or satisfactory completion of the Math Placement Process.

21075	12:30- 1:30PM	MW	Henriques,J	PS 5
	1:30- 3:00PM	MW	Henriques,J	PS 5
Targeted for FUTURE TEACHERS but open to all students.				
21076	1:30- 2:30PM	TTh	Henriques,J	PS 5
	2:30- 4:00PM	TTh	Henriques,J	PS 5
Targeted for FUTURE TEACHERS but open to all students.				

PSYCHOLOGY

PSYC 101 - 3.0 UNITS GENERAL INTRODUCTORY PSYCHOLOGY

Transfer UC, CSU

(CAN PSY 2)

Recommendation: Satisfactory score on the English Placement Process or ENGL 52 with a grade of Credit or "C" or higher and satisfactory completion of the Reading Placement Process or READ 54 with a grade of Credit or "C" or higher.

21079	6:30- 8:00AM	MW	STAFF	SS214
21080	8:00- 9:30AM	MW	Dunroe,W	SS213
21081	8:00- 9:30AM	MW	Flores,M	SS306
21082	9:30-11:00AM	MW	Dunroe,W	SS213
21083	9:30-11:00AM	MW	Gaffaney,T	SS214
21084	11:00-12:30PM	MW	Dunroe,W	SS213
21085	11:00-12:30PM	MW	Duff,K	SS215
21086	12:30- 2:00PM	MW	Beale,D	SS215
21087	12:30- 2:00PM	MW	Duff,K	SS214
21088	2:00- 3:30PM	MW	Gaffaney,T	SS213
21089	8:00- 9:30AM	TTh	Till,L	CB105
21090	8:00- 9:30AM	TTh	Dunroe,W	SS213
21091	9:30-11:00AM	TTh	Dunroe,W	SS213
21092	9:30-11:00AM	TTh	Beck,K	TBA
21093	11:00-12:30PM	TTh	Till,L	SS314
21094	2:00- 3:30PM	TTh	Lewellen,R	SS214
21095	2:00- 3:30PM	MW	Duva,M	SS141
21096	8:00-11:00AM	F	Flores,M	SS213

Attendance is mandatory (including wait listed students). Failure to appear will jeopardize your official enrollment.

Class#	Time	Day	Instructor	Room	Class#	Time	Day	Instructor	Room
--------	------	-----	------------	------	--------	------	-----	------------	------

PHYSICAL THERAPIST ASSISTANT

Applications for Fall 2006 admission to the PHYSICAL THERAPIST ASSISTANT PROGRAM are due in the Health Occupations Division Office no later than April 15, 2006. STUDENTS MUST BE ACCEPTED INTO THE PTA PROGRAM PRIOR TO ENROLLING IN ANY CLASS. For more information call (562) 860-2451, Ext. 2550.

Clearance of a criminal background check may be required prior to clinical field experience.

PTA 125 - 3.0 UNITS PATHOLOGY

Transfer CSU

Prerequisite: PTA 110 or equivalent with a grade of Credit or "C" or higher.

21113	4:00- 7:00PM	Th	Bathke,J	HS303
-------	--------------	----	----------	-------

PTA 126 - 4.0 UNITS CLINICAL PRACTICUM I

Transfer CSU

21814	12.3 HRS ARR		Piorkowski,M	
	7:00- 8:00PM	M	Piorkowski,M	HS302

PTA 127 - 2.0 UNITS SOFT TISSUE INTERVENTIONS

Transfer CSU

Prerequisite: PTA 120 or equivalent with a grade of Credit or "C" or higher.

21815	8:00-10:00PM	W	Bathke,J	SL105
-------	--------------	---	----------	-------

PTA 128 - 3.0 UNITS PHYSICAL THERAPY ASPECTS OF GROWTH, DEVELOPMENT AND AGING

Transfer CSU

Prerequisite: A&P 150 and A&P 151 or equivalent with a grade of Credit or "C" or higher.

21816	5:00- 8:00PM	W	Coursey,N	SL105
-------	--------------	---	-----------	-------

PTA 235 - 3.0 UNITS NEUROLOGY

Transfer CSU

Prerequisite: PTA 120 or equivalent with a grade of Credit or "C" or higher.

21114	4:00- 7:00PM	M	Bathke,J	HS302
-------	--------------	---	----------	-------

PTA 240 - 2.0 UNITS ACTIVITIES OF DAILY LIVING

Transfer CSU

Prerequisite: PTA 230 or equivalent with a grade of Credit or "C" or higher.

21817	5:00- 7:00PM	M	Piorkowski,M	HS303
-------	--------------	---	--------------	-------

PTA 245 - 3.0 UNITS ADVANCED MODALITIES

Transfer CSU

Prerequisite: PTA 235 or equivalent with a grade of Credit or "C" or higher.

21818	7:00- 9:00PM	M	Bathke,J	HS303
-------	--------------	---	----------	-------

Please enroll in the lab section of your choice. The lecture section #21818 will automatically be assigned

21115	4:00- 7:00PM	T	Bathke,J	HS303
-------	--------------	---	----------	-------

21819	7:00-10:00PM	T	Bathke,J	HS303
-------	--------------	---	----------	-------

PTA 246 - 4.0 UNITS CLINICAL AFFILIATION

Transfer CSU

Prerequisite: PTA 235 or equivalent with a grade of Credit or "C" or higher.

22064	12.3 HRS ARR		Piorkowski,M	
-------	--------------	--	--------------	--

READING

READ 42 - 3.0 UNITS READ ACCESS COLLEGE STUDENT

Recommendation: Completion of the Reading Placement Process.

21116	9:30-11:00AM	TTh	Paige,M	LC217
21117	12:30- 3:30PM	M	Renteria,R	LC218
21118	8:00- 9:30AM	TTh	Paige,M	LC217
21119	12:30- 3:30PM	T	Miller,A	LC217
21120	4:00- 7:00PM	W	Codd,G	FA 62
21121	12:30- 3:30PM	W	Paige,M	LC218

21122	12:30- 3:30PM	Th	Miller,A	LC217
21821	7:00-10:00PM	T	STAFF	TBA
21822	7:00-10:00PM	Th	STAFF	LC217
22065	8:30-12:15PM	Sat	Nelson Jr.,L	LC217

Class#22065 meets 01/09/2006-04/28/2006

READ 43 - 3.0 UNITS BASIC READING SKILLS

Prerequisite: Satisfactory completion of the Reading Placement Process or READ 42 or equivalent with a grade of Credit or "C" or higher.

21124	8:00- 9:30AM	MW	Pena,C	LC217
21125	12:30- 3:30PM	M	Helberg,B	CE 7
21126	4:00- 7:00PM	M	Belroy,B	LC217
21127	6:30- 8:00AM	TTh	Bettino,M	LC218 (HYBRID)
21128	8:00- 9:30AM	TTh	Renteria,R	LC218
21129	9:30-11:00AM	TTh	Pena,C	LC218
21131	9:30-12:30PM	W	Paige,M	RD 10
21132	4:00- 7:00PM	W	Belroy,B	LC218
21133	9:00-12:00PM	F	Paige,M	LC218
21134	12:30- 2:00PM	MW	Pena,C	LC213
21823	7:00-10:00PM	M	STAFF	LC218
21824	5:30- 7:00PM	TTh	STAFF	LC218
21825	7:00-10:00PM	T	STAFF	LC218
21826	7:00-10:00PM	W	STAFF	LC218
21827	7:00-10:00PM	Th	STAFF	LC218
23437	12:30- 3:30PM	T	Paige,M	LC218
23438	12:30- 3:30PM	Th	Paige,M	LC218
23439	4:00- 7:00PM	M	Codd,G	FA 62
22066	8:30-12:15PM	Sat	Hall,A	LC218

Class#22066 meets 01/09/2006-04/28/2006

22067	9:00-12:00PM	MW	Helberg,B	CE 7
-------	--------------	----	-----------	------

Class#22067 meets 01/09/2006-03/10/2006

READ 44 - 3.0 UNITS EFFECTIVE STUDY METHODS FOR COLLEGE

21135	12:30- 3:30PM	M	Miller,A	LC217
21136	9:30-11:00AM	TTh	Miller,A	CE 6
23440	7:00-10:00PM	W	STAFF	SS137

READ 54 - 3.0 UNITS ADVANCED READING

Prerequisite: Satisfactory completion of the Reading Placement Process or READ 43 or equivalent with a grade of Credit or "C" or higher.

21137	6:30- 8:00AM	MW	Renteria,R	LC218 (HYBRID)
21138	8:00- 9:30AM	MW	Renteria,R	LC218 (HYBRID)
21139	9:30-12:30PM	M	Miller,A	LC218
21140	12:30- 2:00PM	TTh	Pena,C	CE 7
21141	4:00- 7:00PM	M	Renteria,R	LC218 (HYBRID)
21142	8:00-11:00AM	T	Helberg,B	CE 7
21143	9:30-12:30PM	W	Miller,A	LC218
21144	12:30- 3:30PM	W	Miller,A	LC217
21145	4:00- 7:00PM	Th	Codd,G	LC217
21146	8:00-11:00AM	Th	Helberg,B	CE 7
21147	9:00-12:00PM	F	Flores-Salcido,D	LC217
21828	7:00-10:00PM	M	STAFF	RD 10
21829	7:00-10:00PM	T	STAFF	LC217
21830	7:00-10:00PM	W	STAFF	LC217
23441	3.0 HRS ARR	(OL)	Belroy,B	ONLINE

Mandatory Orientation: 8:00 - 10:00 am - Sat, January 14 in LA 21.

23442	3.0 HRS ARR	(OL)	Belroy,B	ONLINE
-------	-------------	------	----------	--------

Mandatory Orientation: 10:00 - 12:00 pm - Sat, January 14 in LA 21.

23443	1:00- 2:30PM	MW	McLaughlin,P	LA 27
-------	--------------	----	--------------	-------

22267	12:30- 4:15PM	T	Codd,G	LC217 (HYBRID)
-------	---------------	---	--------	----------------

Class#22267 meets 01/30/2006-05/19/2006

22069	8:30-12:15PM	Sat	McLaughlin,P	LC213
-------	--------------	-----	--------------	-------

Class#22069 meets 01/09/2006-04/28/2006

22070	9:30-12:30PM	MW	Codd,G	CE 6
-------	--------------	----	--------	------

Class#22070 meets 01/09/2006-03/10/2006

23449	12:30- 3:30PM	MW	Codd,G	LC217 (HYBRID)
-------	---------------	----	--------	----------------

Class#23449 meets 01/09/2006-03/10/2006

22268	9:00-12:00PM	MW	Helberg,B	CE 7
-------	--------------	----	-----------	------

Class#22268 meets 03/13/2006-05/19/2006

22269	12:30- 3:30PM	MW	Codd,G	LC217 (HYBRID)
-------	---------------	----	--------	----------------

Class#22269 meets 03/13/2006-05/19/2006

READ 100 - 3.0 UNITS SPEED READING METHODS AND APPLICATIONS

Transfer CSU

21148	9:30-11:00AM	MW	Pena,C	LC217
-------	--------------	----	--------	-------

Attendance is mandatory (including wait listed students). Failure to appear will jeopardize your official enrollment.

Class#	Time	Day	Instructor	Room	Class#	Time	Day	Instructor	Room
--------	------	-----	------------	------	--------	------	-----	------------	------

READ 200 - 3.0 UNITS ANALYSIS AND CRITICAL READING

Transfer CSU
 Prerequisite: Satisfactory completion of the Reading Placement Process or READ 54 or equivalent with a grade of Credit or "C" or higher.
 Recommendation: Completion of ENGL 52 or equivalent with a grade of Credit or "C" or higher.

23444	7:00-10:00PM	M	Belroy,B	LC217
23445	11:00-12:30PM	MW	Renteria,R	LC217

RADIO - TELEVISION

RTV 152 - 3.0 UNITS INTRODUCTION TO BROADCASTING

Transfer UC, CSU
 12:30- 2:00PM TTh Breit,C BC 47

RTV 155 - 3.0 UNITS RADIO PRODUCTION

Transfer UC, CSU
 9:30-10:30AM TTh Breit,C BC 47
 + 3.0 HRS ARR Breit,C

NOTE: Lab TTH 10:30 - 11:00 am + two (2) hrs. arr. per week.

23871	7:00- 9:00PM	M	Breit,C	BC 47
	+ 3.0 HRS ARR		Breit,C	BC 47

NOTE: Lab M 9:00 - 10:00 pm + two (2) hrs. arr. per week.

RTV 171 - 1.0 UNIT WORK EXPERIENCE/THEATRE

Transfer CSU
 Recommendation: None.
 1.0 HRS ARR STAFF

23973				
-------	--	--	--	--

RTV 298 - 1.0 UNIT DIRECTED STUDIES

Transfer CSU
 3.0 HRS ARR Breit,C

23971				
-------	--	--	--	--

RTV 299 - 2.0 UNITS DIRECTED STUDIES

Transfer CSU
 6.0 HRS ARR Breit,C

23972				
-------	--	--	--	--

SIGN LANGUAGE

SL 101 - 3.0 UNITS BEGINNING AMERICAN SIGN LANGUAGE

Transfer UC, CSU
 9:00-11:00AM MW STAFF SS313
 + 1.0 HRS ARR

21149				
-------	--	--	--	--

3:00- 5:00PM MW STAFF SS137
 + 1.0 HRS ARR

21150				
-------	--	--	--	--

4:00- 6:00PM TTh STAFF SS137
 + 1.0 HRS ARR

21831				
-------	--	--	--	--

7:00- 9:00PM TTh STAFF SS310
 + 1.0 HRS ARR

21832				
-------	--	--	--	--

8:30- 1:00PM Sat STAFF SS207
 + 1.1 HRS ARR

22071				
-------	--	--	--	--

Class#22071 meets 01/09/2006-05/14/2006

SL 102 - 3.0 UNITS INTERMEDIATE AMERICAN SING LANGUAGE

Transfer UC, CSU
 Prerequisite: SL 101 or equivalent with a grade of Credit or "C" or higher.

21833	5:00- 7:00PM	MW	STAFF	SS313
-------	--------------	----	-------	-------

+ 1.0 HRS ARR

21834	7:00- 9:00PM	TTh	STAFF	LA 28
-------	--------------	-----	-------	-------

+ 1.0 HRS ARR

SL 201 - 3.0 UNITS ADVANCED AMERICAN SIGN LANGUAGE

Transfer UC, CSU
 Prerequisite: SL 102 or equivalent with grade of Credit or "C" or higher.

23475	7:00- 9:00PM	TTh	STAFF	LA 29
-------	--------------	-----	-------	-------

+ 1.0 HRS ARR

SPEECH AND LANGUAGE PATHOLOGY

The Speech-Language Pathology Assistant curriculum prepares graduates to work under the supervision of a licensed Speech-Language Pathologist, who evaluates, diagnoses, and treats individuals with various communication disorders.

Clearance of a criminal background check maybe required prior to clinical field experience.

SLP 100 - 3.0 UNITS INTRODUCTION TO SPEECH AND LANGUAGE PATHOLOGY

Transfer CSU
 Recommendation: ENGL 52 or equivalent with a grade of Credit or "C" or higher.

21835	4:00- 7:00PM	W	Sage,J	SL109
-------	--------------	---	--------	-------

SLP 110 - 4.0 UNITS NORMAL COMMUNICATION, DISORDERS, AND DIFFERENCES

Transfer CSU
 Recommendation: A&P 120 or equivalent with a grade of Credit or "C" or higher.

21836	5:00- 9:00PM	Th	Gordon,P	SL106
	+ 1.0 HRS ARR		Gordon,P	

SLP 120L - 1.0 UNIT PHONETICS LAB

Transfer CSU
 Prerequisite: SLP 100 or equivalent with a grade of Credit or "C" or higher.
 Corequisite: SPCH 271.

21837	6.0 HRS ARR		Horvath,L	
	5:00- 7:00PM	T	Horvath,L	SL106

Class #21837 meets 3/13/2006-5/19/2006

SLP 230 - 1.5 UNITS ADAPTIVE COMMUNICATION TECHNOLOGY

Transfer CSU
 Prerequisite: Completion of SLP 100 or equivalent with a grade of Credit or "C" or higher.

21838	7:00- 8:48PM	T	Blevins,D	SL106
	8:48- 9:24PM	T	Blevins,D	SL106

Class#21838 meets 01/30/2006-05/19/2006

SLP 235 - 5.0 UNITS ADULT DISORDERS AND TREATMENT

Transfer CSU
 Prerequisite: SLP 100 or equivalent with a grade of Credit or "C" or higher.

21839	5:00- 7:00PM	MW	Corfariu,M	SL106
	7:00- 8:30PM	MW	Corfariu,M	SL106

Enrollment in SLP 240 and SLP 245 is contingent upon department approval. Individuals holding a BA in Communications Disorders should make an appointment with the Department Chairperson at (562) 860-2451, Ext. 2350.

SLP 240 - 2.5 UNITS CHILDHOOD FIELD EXPERIENCE

Transfer CSU
 Prerequisite: SLP 120L, SLP 125, and SPCH 229 or equivalent with grades of Credit or "C" or higher.

22072	4:00- 5:00PM	M	Horvath,E	SL106
	+12.0 HRS ARR		Horvath,E	

Class#22072 meets 01/09/2006-03/10/2006

22270	4:00- 5:00PM	M	Horvath,E	SL106
	+12.0 HRS ARR		Horvath,E	

Class#22270 meets 03/13/2006-05/19/2006

SLP 245 - 2.5 UNITS ADULT FIELD EXPERIENCE

Transfer CSU
 Prerequisite: SLP235, SLP 240, and SPCH 229 or equivalent with grades of Credit or "C" or higher.

22073	4:00- 5:00PM	M	Horvath,E	SL106
	+12.0 HRS ARR		Horvath,E	

Class#22073 meets 01/09/2006-03/10/2006

22271	4:00- 5:00PM	M	Horvath,E	SL106
	+12.0 HRS ARR		Horvath,E	

Class#22271 meets 03/13/2006-05/19/2006

Attendance is mandatory (including wait listed students). Failure to appear will jeopardize your official enrollment.

Class#	Time	Day	Instructor	Room	Class#	Time	Day	Instructor	Room
--------	------	-----	------------	------	--------	------	-----	------------	------

SOCIOLOGY

SOC 101 - 3.0 UNITS INTRODUCTORY SOCIOLOGY PRINCIPLES				
Transfer UC, CSU		(CAN SOC 2)		
21151	11:00-12:30PM	MW	Troup,J	SS316
21152	2:00- 3:30PM	MW	Miele,R	SS314
21154	5:30- 7:00PM	MW	Ferreira,M	SS314
21155	8:00- 9:30AM	TTh	Holzgang,A	SS140
(Honors Section)				
21156	9:30-11:00AM	TTh	Miele,R	TBA
21157	11:00-12:30PM	TTh	Miele,R	SS316
21158	2:00- 3:30PM	TTh	Troup,J	SS316
21159	4:00- 5:30PM	TTh	Troup,J	SS316
21160	8:00-11:00AM	F	STAFF	SS214
21840	7:00-10:00PM	T	Lukenbill,C	SS316
21841	5:30- 7:00PM	TTh	STAFF	SS306
21842	7:00-10:00PM	W	Ferreira,M	SS316
23710	8:00- 9:30AM	MW	Troup,J	SS141
22074	9:00-12:00PM	Sat	STAFF	SS316

Class#22074 meets 01/09/2006-05/14/2006

SOC 110 - 3.0 UNITS MARRIAGE AND THE FAMILY				
Transfer UC, CSU				
21161	9:30-11:00AM	TTh	Holzgang,A	TBA
21843	5:30- 7:00PM	MW	Holzgang,A	SS316

SOC 120 - 3.0 UNITS INTRODUCTION TO HUMAN SEXUALITY				
Transfer UC, CSU				
21162	8:00- 9:30AM	MW	Pirtle,D	SS316
21163	9:30-11:00AM	MW	Pirtle,D	SS316
21164	12:30- 2:00PM	MW	Pirtle,D	SS316
21165	8:00- 9:30AM	TTh	Pirtle,D	SS316
21166	9:30-11:00AM	TTh	Pirtle,D	SS316
21844	7:00-10:00PM	Th	Coleman,S	SS316
22075	9:00-12:00PM	F	Coleman,S	SS316

SOC 201 - 3.0 UNITS SOCIOLOGY PROBLEMS				
Transfer UC, CSU		(CAN SOC 4)		
Recommendation: SOC 101 or equivalent with a grade of Credit or "C" or higher.				
21167	9:30-11:00AM	MW	Troup,J	SS220
21845	7:00-10:00PM	M	Holzgang,A	SS316

SOC 215 - 3.0 UNITS SOCIOLOGY OF CULTURAL DIVERSITY: CHALLENGE AND CHANGE				
Transfer UC, CSU				
23712	5:30- 7:00PM	TTh	Troup,J	SS316

SPANISH

SPAN 101 - 5.0 UNITS ELEMENTARY SPANISH				
Transfer UC, CSU		(CAN SPAN 2)		
21169	8:00-10:30AM	MW	Cabuto,F	LA 31
	+ 1.0 HRS ARR			LC205
21170	9:00-11:30AM	MW	STAFF	AT 55
	+ 1.0 HRS ARR			LC205
21171	12:30- 3:00PM	MW	STAFF	SS313
	+ 1.0 HRS ARR			LC205
21172	4:00- 6:30PM	MW	STAFF	LA 26
	+ 1.0 HRS ARR			LC205
21173	8:30-11:00AM	MW	STAFF	LC134
	+ 1.0 HRS ARR			LC205
21174	9:30-12:00PM	TTh	STAFF	AT 26
	+ 1.0 HRS ARR			LC205
21175	12:30- 3:00PM	TTh	Hubbell,S	AT 55
	+ 1.0 HRS ARR			LC205

21176	8:00-10:30AM	WF	STAFF	CB102
	+ 1.0 HRS ARR			LC205
21846	4:00- 6:30PM	MW	Garcia,V	LA 35
	+ 1.0 HRS ARR			LC205
21847	7:00- 9:30PM	MW	STAFF	LA 27
	+ 1.0 HRS ARR			LC205
21848	4:00- 6:30PM	TTh	Cabuto,F	LA 31
	+ 1.0 HRS ARR			LC205
21849	7:00- 9:30PM	TTh	STAFF	HS302
	+ 1.0 HRS ARR			LC205
23434	4:30- 7:00PM	TTh	STAFF	LA 2
	+ 1.0 HRS ARR			LC205

SPAN 102 - 5.0 UNITS ELEMENTARY SPANISH				
Transfer UC, CSU		(CAN SPAN 4)		
Prerequisite: SPAN 101 or SPAN 103B or equivalent with a grade of Credit or "C" or higher.				
21177	12:30- 3:00PM	TTh	Jaime,J	LA 33
	+ 1.0 HRS ARR			LC205
21178	12:30- 3:00PM	MW	Arce,C	LA 31
	+ 1.0 HRS ARR			LC205
21850	7:00- 9:30PM	MW	STAFF	LC134
	+ 1.0 HRS ARR			LC205

SPAN 111 - 5.0 UNITS ELEMENTARY SPANISH FOR SPANISH SPEAKERS				
Transfer UC, CSU				
21181	8:00-10:30AM	TTh	Cabuto,F	LA 31
	+ 1.0 HRS ARR			LC205
21182	12:30- 3:00PM	TTh	Medina-Valin,N	LA 35
	+ 1.0 HRS ARR			LC205
21183	4:00- 6:30PM	TTh	Medina-Valin,N	LA 35
	+ 1.0 HRS ARR			LC205
21852	7:00- 9:30PM	MW	Olivares,N	LA 26
	+ 1.0 HRS ARR			LC205

SPAN 111LC- 5.0 UNITS ELEMENTARY SPANISH FOR SPANISH SPEAKERS - LEARNING COMMUNITY				
Transfer UC, CSU				
24016	8:30-11:00AM	MW	Arce,C	LA 33
	+ 1.0 HRS ARR			LC205
"The Maze." For enrollment information see Learning Communities pages in front of schedule.				
24026	12:30- 3:00PM	MW	Medina-Valin,N	LA 35
	+ 1.0 HRS ARR			LC205
"Learning about Mexico." For enrollment see Learning Communities pages in front of schedule.				

SPAN 112 - 5.0 UNITS ELEMENTARY SPANISH FOR SPANISH SPEAKERS				
Transfer UC, CSU				
Prerequisite: SPAN 101 or SPAN 111 or SPAN 103B or equivalent with a grade of Credit or "C" or higher.				
21184	12:30- 3:00PM	TTh	Cabuto,F	LA 31
	+ 1.0 HRS ARR			LC205
21185	4:00- 6:30PM	MW	Jaime,J	LA 33
	+ 1.0 HRS ARR			LC205

SPAN 201 - 5.0 UNITS INTERMEDIATE SPANISH				
Transfer UC, CSU		(CAN SPAN 8)(CAN SPAN SEQ B)		
Prerequisite: SPAN 102 or SPAN 112 or equivalent with a grade of Credit or "C" or higher.				
21186	8:30-11:00AM	TTh	Arce,C	LA 33
	+ 1.0 HRS ARR			LC205
21187	7:00- 9:30PM	MW	Jaime,J	LA 33
	+ 1.0 HRS ARR			LC205

SPAN 202 - 4.0 UNITS INTERMEDIATE SPANISH				
Transfer UC, CSU		(CAN SPAN 10)(CAN SPAN SEQ B)		
Prerequisite: SPAN 201 or equivalent with a grade of Credit or "C" or higher.				
21188	4:30- 6:30PM	TTh	Jaime,J	LA 33

SPAN 213 - 2.0 UNITS LIVING SPANISH GRAMMAR AND WRITTEN COMMUNICATION				
Transfer UC, CSU				
Prerequisite: SPAN 102 or SPAN 112 or equivalent with a grade of Credit or "C" or higher.				
23436	7:00- 9:00PM	M	Arce,C	(HYBRID) LA 31

Attendance is mandatory (including wait listed students). Failure to appear will jeopardize your official enrollment.

Class#	Time	Day	Instructor	Room	Class#	Time	Day	Instructor	Room
SPAN 245 - 3.0 UNITS INTRODUCTION TO CHICANO/MEXICAN AMERICAN CULTURE					SPCH 100LC- 3.0 UNITS FUNDAMENTALS ORAL COMMUNICATIONS				
Transfer UC, CSU					Transfer UC, CSU				
21189	9:00-12:00PM	F	Arce,C	LA 33	Prerequisite: Satisfactory completion of the English Placement Process or ENGL 52 or equivalent or SPCH 60 or equivalent with a grade of Credit or "C" or higher.				
21853	7:00-10:00PM	T	STAFF	LA 33	24063	12:30- 2:00PM	MW	Hubbert,K	SS211
SPAN 281 - 3.0 UNITS BEGINNING CONVERSATIONAL SPANISH					"Transfer EDGE - Freedom." For enrollment information see Learning Communities pages in front of schedule.				
Transfer UC, CSU					SPCH 110 - 3.0 UNITS INTERCULTURAL COMMUNICATON				
Prerequisite: SPAN 102 or equivalent with a grade of Credit or "C" or higher.					Transfer UC, CSU				
21854	7:00-10:00PM	M	Garcia,V	LA 35	Prerequisite: Satisfactory completion of the English Placement Process or ENGL 52 or equivalent with a grade of Credit or "C" or higher.				
SPAN 282 - 3.0 UNITS INTER MEDIATE CONVERSATIONAL SPAN					21206 11:00-12:30PM MW STAFF SL106				
Transfer UC, CSU					21862 7:00-10:00PM Th STAFF SS224				
Prerequisite: SPAN 281 or equivalent with a grade of Credit or "C" or higher.					23479 2.0 HRS ARR Hoppe-Nagao,A				
21855	7:00-10:00PM	M	Garcia,V	LA 35	6:00-10:00PM T Hoppe-Nagao,A (HYBRID) LA 22				
SPAN 283 - 3.0 UNITS ADVANCED CONVERSATIONAL SPANISH					Class #23479 meets 01/9/2006-03/10/2006				
Transfer UC, CSU					23480 2.0 HRS ARR Hoppe-Nagao,A				
Prerequisite: SPAN 282 or equivalent with a grade of Credit or "C" or higher.					6:00-10:00PM T Hoppe-Nagao,A (HYBRID) LA 22				
21856	7:00-10:00PM	M	Garcia,V	LA 35	Class #23480 meets 03/13/2006-05/19/2006				

SPEECH

SPCH 30 - 1.0 UNIT COMMUNICATION DISORDERS				
21190	3.0 HRS ARR		Horvath,E	SS225
SPCH 31 - 1.0 UNIT COMMUNICATION DISORDERS				
Prerequisite: 4 units of SPCH 30 or equivalent with a grade of Credit or "C" or higher.				
21191	3.0 HRS ARR		Horvath,E	SS225
SPCH 60 - 3.0 UNITS INTRODUCTION TO COMMUNICATION				
21857	5:30- 7:00PM	TTh	STAFF	SS213
23450	8:00- 9:30AM	MW	STAFF	SS211
SPCH 100 - 3.0 UNITS FUNDAMENTALS OF ORAL COMMUNICATION				
Transfer UC, CSU (CAN SPCH 2)				
Prerequisite: Satisfactory completion of the English Placement Process or ENGL 52 or equivalent or SPCH 60 or equivalent with a grade of Credit or "C" or higher.				
21192	8:00- 9:30AM	MW	STAFF	SS224
21193	9:30-11:00AM	MW	Lavariere,C	SS224
21194	11:00-12:30PM	MW	Hanks,W	SS207
21196	12:30- 2:00PM	MW	Sparks Jr.,W	SS207
21197	2:00- 3:30PM	MW	Sparks Jr.,W	SS207
21198	8:00- 9:30AM	TTh	Lavariere,C	SS211
21199	11:00-12:30PM	TTh	STAFF	SS211
21200	12:30- 2:00PM	TTh	Havice,S	SS224
21201	2:00- 3:30PM	TTh	Miller,D	SS207
21202	4:00- 7:00PM	W	Havice,S	SS224
21203	4:00- 7:00PM	W	Miller,D	SS207
21204	9:00-12:00PM	F	Miller,D	SS207
21205	4:00- 7:00PM	Th	Miller,D	SS207
21858	5:30- 7:00PM	MW	STAFF	SS211
21859	7:00-10:00PM	M	STAFF	SS211
21860	7:00-10:00PM	W	Miller,D	SS207
21861	7:00-10:00PM	T	STAFF	SS207
23451	1:00- 4:00PM	F	Miller,D	SS207
23454	12:30- 3:30PM	Th	Hoppe-Nagao,A	SS139
22076	8:30-12:00PM	Sat	Hoppe-Nagao,A	SS211
Class#22076 meets 01/09/2006-05/14/2006				
22077	8:00-11:00AM	MW	Hanks,W	SS207
Class#22077 meets 01/09/2006-03/10/2006				
22078	8:00-11:00AM	TTh	Hanks,W	SS207
Class#22078 meets 01/09/2006-03/10/2006				
22272	8:00-11:00AM	MW	Hanks,W	SS207
Class#22272 meets 03/13/2006-05/19/2006				
24025	5:00- 8:00PM	MW	STAFF	LACOE*
Class will be held at LACO*,Town Center, Santa Fe Springs, 10100 Pioneer Blvd., Santa Fe Springs, CA 90670, Room 115				
Class#24025 meets 03/13/2006-05/19/2006				

SPCH 120 - 3.0 UNITS FUNDAMENTALS OF INTERPERSONAL COMMUNICATION				
Transfer UC, CSU (CAN SPCH 8)				
Prerequisite: Satisfactory completion of the English Placement Process or ENGL 52 or equivalent with a grade of Credit or "C" or higher.				
21207	11:00-12:30PM	TTh	STAFF	SS207
21208	12:30- 2:00PM	TTh	Lavariere,C	SS220
21209	4:00- 7:00PM	Th	STAFF	SS224
21863	7:00-10:00PM	W	Hoppe-Nagao,A	SS211
SPCH 130 - 3.0 UNITS FUNDAMENTALS OF SPEAKING				
Transfer UC, CSU (CAN SPCH 4)				
Prerequisite: Satisfactory completion of the English Placement Process or ENGL 52 or equivalent or SPCH 60 or equivalent with a grade of Credit or "C" or higher.				
21210	12:30- 2:00PM	TTh	Miller,D	SS207
21211	12:30- 2:00PM	MW	STAFF	SS224
21212	9:30-11:00AM	TTh	Hubbert,K	SS211
Targeted for FUTURE TEACHERS but open to all students.				
24024	6:00- 9:30PM	F	STAFF	SS224
	8:30-11:45AM	Sun	STAFF	SS224
SPCH 132 - 3.0 UNITS FUNDAMENTALS OF SMALL GROUP COMMUNICATION				
Transfer UC, CSU (CAN SPCH 10)				
Prerequisite: Satisfactory completion of the English Placement Process or ENGL 52 or equivalent with a grade of Credit or "C" or higher.				
21214	2:00- 3:30PM	TTh	Havice,S	SS224
23452	12:30- 2:00PM	MW	STAFF	SS139
23453	7:00-10:00PM	M	STAFF	SS224
SPCH 140 - 3.0 UNITS ORAL INTERPRETATION OF LITERATURE				
Transfer UC, CSU				
Prerequisite: Satisfactory completion of the English Placement Process or ENGL 52 or equivalent or SPCH 60 or equivalent with a grade of Credit or "C" or higher.				
22274	8:00-11:00AM	TTh	Hanks,W	SS207
Class#22274 meets 03/13/2006-05/19/2006				
SPCH 145 - 3.0 UNITS STORYTELLING				
Transfer CSU				
21865	7:00-10:00PM	M	STAFF	SS207
SPCH 150 - 3.0 UNITS ORGANIZATIONAL COMMUNICATION				
Transfer CSU				
Recommendation: READ 54 or ENGL 52 or equivalent with a grade of Credit or "C" or higher or satisfactory completion of the English Placement Process.				
21215	11:00-12:30PM	MW	Hubbert,K	SS211
22080	4:00- 8:00PM	T	Hubbert,K (HYBRID)	SS211
2.0 HRS ARR Hubbert,K				
Class #22080 meets 01/09/2006-03/10/2006				
22275	4:00- 8:00PM	T	Hubbert,K (HYBRID)	SS211
2.0 HRS ARR Hubbert,K				
Class #22275 meets 03/13/2006-05/19/2006				

Attendance is mandatory (including wait listed students). Failure to appear will jeopardize your official enrollment.

Class#	Time	Day	Instructor	Room	Class#	Time	Day	Instructor	Room
SPCH 229 - 3.0 UNITS SPEECH AND LANGUAGE DEVELOPMENT IN CHILDREN Transfer UC, CSU					22276 6:00- 9:45PM Th Walton,E BC 47 Class#22276 meets 01/30/2006-05/19/2006				
23456	4:00- 7:00PM	T	STAFF	SS207	23969	9:00-12:30PM	Sat	Grollman,J	FA 65
SPCH 235 - 3.0 UNITS FUNDAMENTALS OF ARGUMENTATION AND PERSUASION Transfer UC, CSU (CAN SPCH 6) Prerequisite: ENGL 100 or equivalent with a grade of Credit or "C" or higher.					TH 102 - 3.0 UNITS HISTORY OF THE CLASSICAL THEATRE Transfer UC, CSU				
21217	11:00-12:30PM	MW	STAFF	AT 26	23873	3.0 HRS ARR		Huber,R (OL)	ONLINE
21219	8:00- 9:30AM	TTh	Sparks Jr.,W	SS224	Mandatory Orientation: Mon. Jan 9 at 6-7pm om FA 75. Test dates on homepage: http://homepage.mac.com/roberthuber/school/index.html This is not a self-paced class – assignments due twice a week.				
21220	9:30-11:00AM	TTh	Sparks Jr.,W	SS224	TH 104 - 3.0 UNITS HISTORY AND APPRECIATION OF MUSICAL THEATRE Transfer UC, CSU				
21221	12:30- 2:00PM	TTh	Sparks Jr.,W	SS211	23874	11:00-12:30PM	MW	Walton,E	BC 47
21866	7:00-10:00PM	Th	STAFF	SS211	TH 108 - 3.5 UNITS IMPROVISATION FOR THEATRE Transfer UC, CSU				
23478	2:00- 3:30PM	MW	STAFF	SS211	21232	3:00- 4:30PM	MW	Hoggard,K + 2.0 HRS ARR	BC 31 BC 31
SPCH 236 - 1.0 UNIT FORENSICS FOR ONE TOURNAMENT Transfer UC, CSU					NOTE: Lab MW 4:30 - 5:00 pm + one (1) hr. arr. per week.				
21222	3.0 HRS ARR		Sparks Jr.,W	SS224	TH 110 - 3.5 UNITS FUNDAMENTALS OF ACTING Transfer UC, CSU (CAN DRAM 8)				
Class#21222 meets 01/09/2006-05/19/2006					21233	12:30- 2:00PM	MW	Hoggard,K +2.0 HRS ARR	BC 31 BC 31
SPCH 237 - 1.0 UNIT FORENSICS FOR TWO TOURNAMENTS Transfer UC, CSU					NOTE: Lab MW 2:00 - 2:30 pm + one (1) hr. arr. per week.				
Corequisite: SPCH 236.					21868	6:00- 9:45PM	M	Zamora,J + 2.4 HRS ARR	BC 31 BC 31
21223	3.0 HRS ARR		Sparks Jr.,W	SS224	NOTE: Lab M 9:45 - 10:00 pm + 2.15 hrs. arr. per week. Class#21868 meets 01/30/2006-05/19/2006				
Class#21223 meets 01/09/2006-05/19/2006					23875	12:30- 2:15PM	TTh	Huber,R + 2.4 HRS ARR	BC 31 BC 31
SPCH 238 - 1.0 UNIT FORENSICS FOR THREE TOURNAMENTS Transfer UC, CSU					Class#23875 meets 01/30/2006-05/19/2006 Note: Lab TTH 2:15-2:30PM + two (2) hrs. arr. per week.				
Corequisite: SPCH 236 and SPCH 237.					TH 117 - 3.0 UNITS STAND-UP COMEDY				
21224	3.0 HRS ARR		Sparks Jr.,W	SS224	21869	6:00- 9:00PM	T	Grollman,J + 2.0 HRS ARR	BC 31 BC 31
Class#21224 meets 01/09/2006-05/19/2006					NOTE: Lab T 9:00 - 10:00 pm + one (1) hr. arr. per week.				
SPCH 239 - 2.0 UNITS FORENSIC WORKSHOP Transfer UC, CSU					AUDITIONS ARE REQUIRED FOR THE FOLLOWING CLASSES: TH 130, 131, 132, 136 and 137. Please phone Theatre Production Office to receive an audition flier and complete information (562) 467-5058.				
21225	4:00- 8:00PM	T	Sparks Jr.,W	SS224	TH 130 - 1.0 UNIT REHEARSAL AND PERFORMANCE FOR THE MINOR ROLE Transfer UC, CSU				
+ 3.0 HRS ARR					22147	7:00- 7:40PM	FSat	Hoggard,K + 5.6 HRS ARR	BC 31 BC 31
SPCH 240 - 3.0 UNITS ORAL INTERPRETATION: READERS' THEATRE Transfer UC, CSU					Class#22147 meets 01/09/2006-03/12/2006				
23474	11:00-12:30PM	MW	Lavariere,C	SS224	22355	7:00- 7:40PM	FSat	Well,G + 5.6 HRS ARR	BC 17 BC 17
SPCH 271 - 3.0 UNITS VOICE AND ARTICULATION Transfer UC, CSU					Class#22355 meets 03/13/2006-05/14/2006				
21867	7:00-10:00PM	Th	STAFF	SS207	TH 131 - 2.0 UNITS REHEARSAL AND PERFORMANCE FOR THE SUPPORTING ROLE Transfer UC, CSU				

THEATRE ARTS

FIELD TRIPS TO LOCAL PRODUCTIONS MAY BE REQUIRED. If so, students will provide their own theatre tickets. Check with your individual instructor for particulars.

TH 101 - 3.0 UNITS INTRODUCTION TO THE THEATRE Transfer UC, CSU (CAN DRAM 18)					TH 132 - 3.0 UNITS REHEARSAL AND PERFORMANCE FOR THE LEADING ROLES Transfer UC, CSU (CAN DRAM 16)				
21226	8:00- 9:30AM	MW	Rugg,K	BC 47	22149	7:00- 8:15PM	FSat	Hoggard,K +15.8 HRS ARR	BC 31 BC 31
21227	11:00-12:30PM	TTh	Velazquez,S	CB106	Class#22149 meets 01/09/2006-03/12/2006				
21228	4:00- 5:30PM	MW	Huber,R (HYBRID)	FA 61	22357	7:00- 8:15PM	FSat	Well,G +15.8 HRS ARR	BC 17 BC 17
Mandatory Orientation: Mon. Jan 9, at 4-5:30 pm in FA61 Test dates on homepage: http://homepage.mac.com/roberthuber/school/index.html This is not a self-paced class – assignments due twice a week. Targeted for FUTURE TEACHERS but open to all students.					Class#22357 meets 03/13/2006-05/14/2006				
21229	8:00- 9:30AM	TTh	Velazquez,S	BC 47	AUDITIONS ARE REQUIRED FOR THE FOLLOWING CLASSES: TH 130, 131, 132, 136 and 137. Please phone Theatre Production Office to receive an audition flier and complete information (562) 467-5058.				
21230	9:30-11:00AM	TTh	STAFF	FA 54	TH 133 - 3.0 UNITS REHEARSAL AND PERFORMANCE FOR THE LEADING ROLES Transfer UC, CSU (CAN DRAM 16)				
21231	2:30- 4:00PM	TTh	Huber,R	FA 65	22149	7:00- 8:15PM	FSat	Hoggard,K +15.8 HRS ARR	BC 31 BC 31
Targeted for FUTURE TEACHERS but open to all students.					Class#22149 meets 01/09/2006-03/12/2006				
23121	6:00- 9:00PM	T	Huber,R (HYBRID)		22357	7:00- 8:15PM	FSat	Well,G +15.8 HRS ARR	BC 17 BC 17
Mandatory Orientation: Tues. Jan 10, at 6-7pm in FA61 Test dates on homepage: http://homepage.mac.com/roberthuber/school/index.html This is not a self-paced class – assignments due twice a week.					Class#22357 meets 03/13/2006-05/14/2006				
23122	2:30- 4:00PM	MW	STAFF	FA 53	AUDITIONS ARE REQUIRED FOR THE FOLLOWING CLASSES: TH 130, 131, 132, 136 and 137. Please phone Theatre Production Office to receive an audition flier and complete information (562) 467-5058.				

Attendance is mandatory (including wait listed students). Failure to appear will jeopardize your official enrollment.

Class#	Time	Day	Instructor	Room	Class#	Time	Day	Instructor	Room
TH 133 - 1.0 UNIT STAGE CREW ACTIVITY					TH 150 - 3.0 UNITS APPRECIATION AND HISTORY OF THE MOTION PICTURE				
Transfer UC, CSU					Transfer UC, CSU				
22150	5:00- 5:30PM	TTh	Watanabe-Lonsbury,S	BC 20	21240	3:00- 6:00PM	T	Velazquez,S	FA 53
	+ 5.0 HRS ARR		Watanabe-Lonsbury,S	BC 20	21871	2:00- 5:00PM	Th	Campolo,R	FA 51
NOTE: Lab TTh 5:30 - 7:00 pm per week.					23877 6:00- 9:45PM T Campolo,R LC155				
Class#22150 meets 01/09/2006-03/10/2006					Class#23877 meets 01/30/2006-05/19/2006				
22358	5:00- 5:30PM	TTh	Watanabe-Lonsbury,S	BC 20	22363	6:00- 9:00PM	F	Fertik,D	FA 43
	+ 5.0 HRS ARR		Watanabe-Lonsbury,S	BC 20		9:00-12:00PM	Sat	Fertik,D	FA 43
NOTE: Lab TTh 5:30 - 7:00 pm per week.					TH 151 - 3.0 UNITS MOTION PICTURES, RADIO AND TELEVISION				
Class#22358 meets 03/13/2006-05/19/2006					Transfer UC, CSU				
TH 134 - 2.0 UNITS TECHNICAL PRODUCTION					21241 9:30-11:00AM MW Breit,C BC 47				
Transfer UC, CSU					21242 11:00-12:30PM TTh Piotrowski,C BC 47				
22151	5:00- 6:00PM	TTh	Watanabe-Lonsbury,S	BC 20	21872	7:00-10:00PM	W	Breit,C	BC 47
	+10.0 HRS ARR		Watanabe-Lonsbury,S	BC 20	23878	1:00- 4:45PM	W	Campolo,R	BC 47
NOTE: Lab TTh 6:00 - 7:00 pm + 8 hrs. arr. per week.					Class#23878 meets 01/30/2006-05/19/2006				
Class#22151 meets 01/09/2006-03/10/2006					22084 8:00-11:00AM TTh Fertik,D TBA				
22359	5:00- 6:00PM	TTh	Watanabe-Lonsbury,S	BC 20	Class#22084 meets 01/09/2006-03/10/2006				
	+10.0 HRS ARR		Watanabe-Lonsbury,S	BC 20	22278	8:00-11:00AM	TTh	Fertik,D	TBA
NOTE: Lab TTh 6:00 - 7:00 pm per week. + 8 hrs. arr. per week.					Class#22278 meets 03/13/2006-05/19/2006				
Class#22359 meets 03/13/2006-05/19/2006					23879 8:00-11:00AM MW STAFF BE 8				
Class#23879 meets 03/13/2006-05/19/2006					TH 153 - 3.0 UNITS MOTION PICTURE PRODUCTION				
AUDITIONS ARE REQUIRED FOR THE FOLLOWING CLASSES: TH 136 and 137. Please phone Theatre Production Office to receive an audition flier and complete information (562) 467-5058.					Transfer CSU				
TH 136 - 2.0 UNITS TOURING THEATRE PRODUCTION FOR SUPPORTING ROLES					22085 10:00-12:15PM Sat Hirohama,S BC 47				
Transfer UC, CSU					12:45- 5:15PM Sat Hirohama,S BC 48				
22082	8:00-11:00AM	F	Hartl,F	BC 31	Class#22085 meets 01/09/2006-05/14/2006				
	11:00- 1:00PM	F	Hartl,F	BC 31	TH 156 - 3.0 UNITS VIDEO PRODUCTION				
Class#22082 meets 03/13/2006-05/19/2006					Transfer UC, CSU				
TH 137 - 2.0 UNITS TOURING THEATRE PRODUCTION FOR LEADING ROLES					23880 1:00- 2:00PM F Hirohama,S BC 47				
Transfer CSU					+ 5.0 HRS ARR Hirohama,S BC 47				
22083	8:00-11:00AM	F	Hartl,F	BC 31	NOTE: Lab F 2:00 - 6:00 pm + one (1) hr. arr. per week.				
	11:00- 4:00PM	F	Hartl,F	BC 31	TH 159 - 3.0 UNITS WORLD FILM				
Class#22083 meets 03/13/2006-05/19/2006					Transfer UC, CSU				
TH 140 - 2.0 UNITS THEATRE DANCE-BEGINNING JAZZ					22364 1:00- 4:45PM W STAFF FA 54				
Transfer UC, CSU					Class#22364 meets 01/30/2006-05/19/2006				
21235	8:30-10:30AM	TTh	Sanderson,J	FA 55	TH 160 - 3.0 UNITS GREAT FILM DIRECTORS				
21236	12:00- 2:00PM	MW	Well,G	FA 55	Transfer UC, CSU				
TH 141 - 2.0 UNITS THEATRE DANCE-INTERMEDIATE JAZZ					23882 2:00- 5:00PM Th Campolo,R BC 47				
Transfer UC, CSU					+ 1.0 HRS ARR Campolo,R BC 47				
Prerequisite: TH 140 or equivalent with a grade of Credit or "C" or higher.					TH 193 - 3.0 UNITS MOTION PICTURE EDITING				
21237	12:00- 2:00PM	MW	Well,G	FA 55	Transfer CSU				
TH 142 - 2.0 UNITS THEATRE DANCE-BEGINNING TAP					23884 9:00-10:00AM WF Hirohama,S BC 48				
Transfer UC, CSU					10:00-12:00PM WF Hirohama,S BC 48				
21238	9:00-11:00AM	TTh	Well,G	BC 17	TH 213 - 3.5 UNITS HISTORICAL STYLES OF ACTING				
TH 143 - 2.0 UNITS THEATRE DANCE-INTERMEDIATE TAP					Transfer UC, CSU				
Transfer UC, CSU					23886 6:00- 9:45PM W Hoggard,K BC 31				
Prerequisite: TH 142 or equivalent with a grade of Credit or "C" or higher.					+ 2.4 HRS ARR Hoggard,K BC 31				
21239	9:00-11:00AM	TTh	Well,G	BC 17	NOTE: Lab W 9:45 - 10:00 pm + 2.15 hrs. arr. per week.				
TH 146 - 2.0 UNITS MUSIC THEATRE PRODUCTION FOR CHORUS					Class#23886 meets 01/30/2006-05/19/2006				
Transfer UC, CSU					TH 216 - 3.0 UNITS ACTING FOR THE CAMERA				
22360	7:00- 8:00PM	WTh	STAFF	BC 17	Transfer CSU				
	+ 6.0 HRS ARR		STAFF	BC 17	Prerequisite: TH 110 or equivalent with a grade of Credit or "C" or higher.				
NOTE: Lab WTh 8:00 - 9:00 pm + 4 hrs. arr. per week.					23888 9:30-10:30AM MW Well,G BC 31				
Class#22360 meets 03/13/2006-05/19/2006					+ 4.0 HRS ARR Well,G BC 31				
TH 147 - 3.0 UNITS MUSICAL THEATRE PRODUCTION FOR LEADING ROLES					NOTE: Lab MW 10:00 - 12:00 pm.				
Transfer UC, CSU					TH 221 - 3.0 UNITS COSTUMING FOR THE STAGE				
22361	7:00- 8:00PM	WTh	Salazar,H	BC 17	Transfer UC, CSU				
	+ 14.0 HRS ARR				23865 3:00- 4:00PM MW Watanabe-Lonsbury,S BC 10				
NOTE: Lab WTh 8:00 - 10:00 pm + 10 hrs. arr. per week.					+ 3.0 HRS ARR Watanabe-Lonsbury,S BC 10				
Class#22361 meets 03/13/2006-05/19/2006					NOTE: Lab MW 4:00 - 5:00 pm + one (1) hr. arr. per week.				
TH 254 - 3.0 UNITS ADVANCED MOTION PICTURE PRODUCTION					Transfer CSU				
Transfer CSU					Prerequisite: TH 153 or equivalent with a grade of Credit or "C" or higher.				
22087	10:00-12:15PM	Sat	Hirohama,S	BC 47	22087 10:00-12:15PM Sat Hirohama,S BC 47				
	12:45- 5:15PM	Sat	Hirohama,S	BC 47	Class#22087 meets 01/09/2006-05/14/2006				

Attendance is mandatory (including wait listed students). Failure to appear will jeopardize your official enrollment.

Class#	Time	Day	Instructor	Room	Class#	Time	Day	Instructor	Room
TH 258 - 3.0 UNITS WRITING FOR MOVIES AND TELEVISION					WELD 120 - 4.0 UNITS BEGINNING ARC WELDING				
Transfer CSU					Transfer CSU				
Prerequisite: ENGL 52 or equivalent with a grade of Credit or "C" or higher.					Recommendation: WELD 100 with a grade of Credit or "C" or higher, or concurrent enrollment, or appropriate work experience.				
22152	6:00- 9:45PM	F	Campolo,R	BC 47	21248	7:00- 8:00AM	TTh	Pacheco,R	ME 13
Class#22152 meets 01/09/2006-04/28/2006					21248	8:00-11:00AM	TTh	Pacheco,R	ME 13
TH 298 - 1.0 UNIT DIRECTED STUDIES					21877	6:00- 7:00PM	MW	Henry,F	ME 13
Transfer CSU					21877	7:00-10:00PM	MW	Henry,F	ME 13
23890	3.6 HRS ARR		Hirohama,S		21878	6:00- 7:00PM	TTh	STAFF	ME 13
Class#23890 meets 01/30/2006-05/19/2006					21878	7:00-10:00PM	TTh	STAFF	ME 13
TH 299 - 2.0 UNITS DIRECTED STUDIES					22155	5:30- 9:30PM	F	Moreno,G	ME 13
Transfer CSU					22155	8:00- 1:00PM	Sat	Moreno,G	ME 13
22088	7.2 HRS ARR		Huber,R		(Bilingual/Spanish)				
Class#22088 meets 01/30/2006-05/19/2006					WELD 130 - 4.0 UNITS GAS TUNGSTEN ARC WELDING FUNDAMENTALS				
23867	7.2 HRS ARR		Hirohama,S		Transfer CSU				
Class#23867 meets 01/30/2006-05/19/2006					Recommendation: WELD 100 or WELD 120 or equivalent with a grade of Credit or "C" or higher or concurrent enrollment, or appropriate work experience.				

TECHNICAL MATHEMATICS

TM 50 - 3.0 UNITS TECHNICAL MATHEMATICS				
Transfer CSU				
Prerequisite: MATH 40 or equivalent with a grade of Credit or "C" or higher or satisfactory completion of the Math Placement Process.				
23190	7:00-10:00PM	M	STAFF	TE 12

WELDING

WELD 39 - 2.0 UNITS WELDING SHOP MATH				
21873	5:00- 7:00PM	Th	STAFF	ME 2
WELD 50 - 3.0 UNITS BLUE PRINT READING FOR THE WELDING TRADES				
21874	7:00-10:00PM	Th	STAFF	ME 2
WELD 51L - 1.0 UNIT ADVANCED ARC WELDING SPECIALTY LAB				
Prerequisite: WELD 120 or equivalent with a grade of Credit or "C" or higher, or concurrent enrollment.				
21244	11:30- 2:30PM	M	STAFF	ME 13
WELD 52 - 4.0 UNITS PIPE WELDING FUNDAMENTALS				
Prerequisite: WELD 210L or equivalent with a grade of Credit or "C" or higher or current Los Angeles City or AWS certification for structural steel.				
21245	7:00- 8:00AM	TTh	Johnson,B	ME 13
	8:00-11:00AM	TTh	Johnson,B	ME 13
22153	8:00- 9:15AM	Sat	Henry,F	ME 13
	5:30- 6:30PM	F	Henry,F	ME 13
	9:15- 1:00PM	Sat	Henry,F	ME 13
	6:30- 9:30PM	F	Henry,F	ME 13
WELD 54L - 2.0 UNITS ADVANCED PIPE WELDING				
Prerequisite: WELD 52 or equivalent with a grade of Credit or "C" or higher.				
21246	8:00-11:00AM	TTh	Johnson,B	ME 13
22154	8:00-12:00PM	Sat	Henry,F	ME 13
	6:30- 9:30PM	F	Henry,F	ME 13
WELD 100 - 2.0 UNITS WELDING FUNDAMENTALS				
Transfer CSU				
21247	11:30-12:30PM	M	STAFF	ME 13
	12:30- 3:30PM	M	STAFF	ME 13
21875	6:00- 7:00PM	M	Benjamins,P	ME 13
	7:00-10:00PM	M	Benjamins,P	ME 13
21876	6:00- 7:00PM	W	STAFF	ME 13
	7:00-10:00PM	W	STAFF	ME 13
22091	1:00- 2:07PM	Sat	Perez,J	ME 13
	2:07- 5:30PM	Sat	Perez,J	ME 13
(Bilingual/Spanish)				
Class#22091 meets 01/09/2006-05/14/2006				

WELD 170 - 2.0 UNITS STRUCTURAL FABRICATION				
Transfer CSU				
Prerequisite: WELD 100 or equivalent with a grade of Credit or "C" or higher.				
Recommendation: WELD 50 or equivalent with a grade of Credit or "C" or higher.				
23205	11:30-12:30PM	W	Johnson,B	ME 13
	12:30- 3:30PM	W	Johnson,B	ME 13
WELD 200 - 4.0 UNITS INTERMEDIATE ARC WELDING				
Transfer CSU				
Prerequisite: WELD 120 or equivalent with a grade of Credit or "C" or higher, or appropriate work experience.				
21250	7:00- 8:00AM	TTh	Johnson,B	ME 13
	8:00-11:00AM	TTh	Johnson,B	ME 13
21880	6:00- 7:00PM	TTh	Henry,F	ME 13
	7:00-10:00PM	TTh	Henry,F	ME 13
21881	6:00- 7:00PM	TTh	STAFF	ME 13
	7:00-10:00PM	TTh	STAFF	ME 13
WELD 210L - 2.0 UNITS ARC WELDING APPLICATIONS				
Transfer CSU				
Prerequisite: WELD 200 or equivalent with a grade of Credit or "C" or higher.				
21251	8:00-11:00AM	TTh	Pacheco,R	ME 13
21252	4:30- 7:30PM	MW	Moore,G	ME 13
21882	7:30-10:30PM	MW	Moore,G	ME 13
WELD 220 - 2.0 UNITS CERTIFICATION AND LICENSING FOR WELDERS				
Transfer CSU				
Prerequisite: WELD 200 or equivalent with a grade of Credit or "C" or higher or concurrent enrollment, or appropriate work experience.				
21253	11:00-12:00PM	TTh	Pacheco,R	ME 13
22156	6:00-10:00AM	T	Pacheco,R	ME 2
Class#22156 meets 01/09/2006-03/10/2006				
22365	6:00-10:00AM	T	Pacheco,R	ME 2
Class#22365 meets 03/13/2006-05/19/2006				
WELD 240 - 2.0 UNITS ADVANCED GAS TUNGSTEN ARC WELDING LABORATORY				
Transfer CSU				
Prerequisite: WELD 130 or equivalent with a grade of Credit or "C" or higher.				
21254	8:00-11:00AM	MW	Johnson,B	ME 13
21883	6:30- 9:30PM	TTh	Perkins,D	ME 13
WELD 250L - 2.0 UNITS GAS TUNGSTEN ARC WELDING				
Transfer CSU				
21255	8:00-11:00AM	MW	Johnson,B	ME 13
21884	6:30- 9:30PM	TTh	Perkins,D	ME 13

Attendance is mandatory (including wait listed students). Failure to appear will jeopardize your official enrollment.

Class#	Time	Day	Instructor	Room	Class#	Time	Day	Instructor	Room
--------	------	-----	------------	------	--------	------	-----	------------	------

WOODWORKING MANUFACTURING TECHNOLOGY

WMT 101 - 3.0 UNITS INTRODUCTION WO WOODWORKING

Transfer CSU

NOTE: a material fee of \$20.00 is required for WMT 101

21256	8:00-10:30AM	M	STAFF	WD 15
	10:30-12:30PM	M	STAFF	WD 15
21257	6:00- 8:30PM	W	STAFF	WD 14
	8:30-10:30PM	W	STAFF	WD 14
21885	5:30- 8:00PM	F	Atherton,A	WD 14
	8:00-10:00PM	F	Atherton,A	WD 14
21886	5:30- 8:00PM	F	Gray Jr.,R	WD 15
	8:00-10:00PM	F	Gray Jr.,R	WD 15
23209	8:30-10:00AM	TTh	Atherton,A	WD 14
	10:00-11:00AM	TTh	Atherton,A	WD 14
23211	11:30- 2:00PM	F	Gray Jr.,R	WD 14
	2:00- 4:00PM	F	Gray Jr.,R	WD 14
22092	7:00- 9:30AM	Sun	Sanchez,C	WD 13
	9:30-12:15PM	Sun	Sanchez,C	WD 13
	Class#22092 meets 01/09/2006-05/14/2006			
22093	1:00- 3:55PM	Sun	Sanchez,C	WD 13
	3:55- 6:15PM	Sun	Sanchez,C	WD 13
	Class#22093 meets 01/09/2006-05/14/2006			

WMT 102 - 4.0 UNITS INTRODUCTION TO SOLID WOOD CASEGOODS

Transfer CSU
Prerequisite: WMT 101 or equivalent with a grade of Credit or "C" or higher.

NOTE: a material fee of \$20.00 is required for WMT 102

21887	8:00-10:30AM	F	STAFF	WD 15
	10:30- 4:30PM	F	STAFF	WD 15
22094	8:00- 12:30PM	Sun	Thornbury,R	WD 14
	1:00- 5:30PM	Sun	Thornbury,R	WD 14
	Class # 22094 meets 01/09/2006-5/14/2006			

WMT 103 - 4.0 UNITS INTRODUCTION TO TABLES

Transfer CSU
Prerequisite: WMT 101 or equivalent with a grade of Credit or "C" or higher.

NOTE: a material fee of \$20.00 is required for WMT 103

21258	6:00- 7:15PM	TTh	Lacey,S	WD 14
	7:15-10:00PM	TTh	Lacey,S	WD 14
23221	7:00- 8:15AM	TTh	Fortner,A	WD 13
	8:15-11:00AM	TTh	Fortner,A	WD 13

WMT 107 - 3.0 UNITS WOOD FINISHING

Transfer CSU

NOTE: a material fee of \$20.00 is required for WMT 107

22095	8:00- 12:00PM	Sat	Miller,B	WD 14
	12:30- 3:30PM	Sat	Miller,B	WD 14

WMT 111L - 1.0 UNIT INTRODUCTION TO WOODWORKING LAB

Transfer CSU
Prerequisite: WMT 101 or equivalent with a grade of Credit or "C" or higher.

NOTE: a material fee of \$20.00 is required for WMT 111L

21259	9:00-12:00PM	M	STAFF	WD 15
-------	--------------	---	-------	-------

21260	1:00- 4:00PM	F	STAFF	WD 14
21888	7:00-10:00PM	F	Gray Jr.,R	WD 15
21889	7:00-10:00PM	F	Atherton,A	WD 14
21890	7:30-10:30PM	W	STAFF	WD 14
23225	9:30-11:00AM	TTh	Atherton,A	WD 14
23226	1:00- 4:00PM	F	Gray Jr.,R	WD 14
23938	9:30-11:00AM	TTh	Stammerjohn,C	WD 14
22096	8:30-12:00PM	Sun	Sanchez,C	WD 13
	Class#22096 meets 01/09/2006-05/14/2006			
22097	2:30- 6:00PM	Sun	Sanchez,C	WD 13
	Class#22097 meets 01/09/2006-05/14/2006			

WMT 118 - 2.0 UNITS INTRODUCTION TO WOODTURNING

Transfer CSU

NOTE: a material fee of \$20.00 is required for WMT 118

21261	12:00- 1:00PM	F	Hogan,D	WD 12
	1:00- 4:00PM	F	Hogan,D	WD 12
21891	6:00- 7:00PM	F	Hogan,D	WD 12
	7:00-10:00PM	F	Hogan,D	WD 12
23215	8:00- 9:00AM	W	Hernandez,B	WD 12
	9:00-12:00PM	W	Hernandez,B	WD 12
22098	8:30- 9:45AM	Sun	Nash,J	WD 12
	9:45-12:00PM	Sun	Nash,J	WD 12
	Class#22098 meets 01/09/2006-05/14/2006			
24008	1:00- 2:15PM	Sun	Nash,J	WD 12
	2:15- 4:30PM	Sun	Nash,J	WD 12
	Class#24008 meets 01/09/2006-05/14/2006			

WMT 130 - 3.0 UNITS FURNITURE DESIGN

Transfer CSU

NOTE: a material fee of \$20.00 is required for WMT 130

24002	8:30-10:45AM	Sat	STAFF	WD 1
	10:45- 3:45PM	Sat	STAFF	WD 1
	Class#24002 meets 01/09/2006-05/14/2006			

WMT 132 - 4.0 UNITS CHAIR DESIGN AND CONSTRUCTION

Transfer CSU
Prerequisite: WMT 103 or equivalent with a grade of Credit or "C" or higher.

NOTE: a material fee of \$20.00 is required for WMT 132

21893	1:00- 2:00PM	TTh	Fortner,A	WD 12
	2:00- 5:00PM	TTh	Fortner,A	WD 12

WMT 148 - 4.0 UNITS FURNITURE MAKING AND MANUFACTURING

Transfer CSU
Prerequisite: WMT 103 or equivalent with a grade of Credit or "C" or higher, or appropriate work experience.

NOTE: a material fee of \$20.00 is required for WMT 148

23207	6:00- 7:00PM	MW	STAFF	WD 13
	7:00-10:00PM	MW	STAFF	WD 13

WMT 151 - 4.0 UNITS INTRODUCTION TO FACEFRAME CABINETMAKING

Transfer CSU

NOTE: a material fee of \$20.00 is required for WMT 151

21262	1:00- 2:15PM	TTh	Jones,M	WD 15
	2:15- 5:00PM	TTh	Jones,M	WD 15
21894	6:00- 7:15PM	MW	Vander Feer,G	WD 15
	7:15-10:00PM	MW	Vander Feer,G	WD 15
24004	8:00-11:00AM	Sat	Wood,J	WD 15
	11:00- 5:45PM	Sat	Wood,J	WD 15
	Class#24004 meets 01/09/2006-05/14/2006			

Attendance is mandatory (including wait listed students). Failure to appear will jeopardize your official enrollment.

Class#	Time	Day	Instructor	Room	Class#	Time	Day	Instructor	Room
WMT 153 - 4.0 UNITS 32MM SYSTEM OF CABINETMAKING Transfer CSU Prerequisite: WMT 151 or equivalent with a grade of Credit or "C" or higher.					WMT 203 - 3.0 UNITS WOOD VENEERING Transfer CSU Prerequisite: WMT 102 or WMT 103 or equivalent with a grade of Credit or "C" or higher.				
NOTE: a material fee of \$20.00 is required for WMT 153					NOTE: a material fee of \$20.00 is required for WMT 203				
21895	6:00- 7:15PM 7:15-10:00PM	TTh TTh	McCurdy,M McCurdy,M	WD 15 WD 15	21899	8:00- 9:00AM 9:00-11:00AM	TTh TTh	Stammerjohn,C Stammerjohn,C	WD 12 WD 12
WMT 155 - 4.0 UNITS ARCHITECTURAL MILLWORK Transfer CSU Prerequisite: WMT 151 or equivalent with a grade of Credit or "C" or higher or appropriate work experience.					WMT 218 - 3.0 UNITS POLYCHROMATIC AND CLOSED FORM TURNING Transfer CSU Prerequisite: WMT 101 and WMT 118 or equivalent with grades of Credit or "C" or higher. Recommendation: WMT 102 or WMT 103.				
NOTE: a material fee of \$20.00 is required for WMT 155					NOTE: a material fee of \$20.00 is required for WMT 218				
21896	1:00- 2:15PM 2:15- 5:00PM	MW MW	Hubbard,L Hubbard,L	WD 15 WD 15	22099	9:00-10:45AM 10:45- 4:15PM	Sat Sat	Driskell,J Driskell,J	WD 12 WD 12
WMT 157 - 4.0 UNITS PASSAGE DOOR Transfer CSU Prerequisite: WMT151 or WMT 102 and WMT 103 or equivalent with grades of Credit or "C" or higher, or appropriate work experience. Recommendation: WMT 155					Class#22099 meets 01/09/2006-05/14/2006				
NOTE: a material fee of \$20.00 is required for WMT 157					WMT 219L - 1.0 UNIT WOODTURNING LAB Transfer CSU Prerequisite: WMT 101 and WMT 118 and WMT 218 or equivalent with grades of Credit or "C" or higher. Recommendation: WMT 102 or WMT 103.				
24006	8:00-11:00AM 11:00- 5:45PM	Sat Sat	Mortensen,E Mortensen,E	WD 13 WD 13	NOTE: a material fee of \$20.00 is required for WMT 219L				
Class#24006 meets 01/09/2006-05/14/2006					22100	11:30- 4:00PM	Sat	Driskell,J	WD 12
WMT 159 - 4.0 UNITS SOLID SURFACE FABRICATION Transfer CSU Prerequisite: WMT 101 or WMT 151 or WMT 153 or equivalent with a grade of Credit or "C" or higher, or appropriate work experience.					Class#22100 meets 01/09/2006-05/14/2006				
NOTE: a material fee of \$20.00 is required for WMT 159					WMT 235 - 3.0 UNITS WINDSOR CHAIR Transfer CSU Prerequisite: WMT 118 and WMT 201 or equivalent with a grade of Credit or "C" or higher, or appropriate work experience.				
21897	1:00- 2:00PM 2:00- 5:00PM	MW MW	Jones,M Jones,M	WD 12 WD 12	23223	6:00- 7:00PM 7:00- 8:30PM	TTh TTh	Trimble,W Trimble,W	WD 13 WD 13
23219	6:00- 7:15PM 7:15-10:00PM	MW MW	Jones,M Jones,M	WD 12 WD 12	WMT 249L - 2.5 UNITS FURNITURE MANUFACTURING SPECIALTY Transfer CSU Prerequisite: WMT 101 and WMT 102 or WMT 103 or equivalent with grades of Credit or "C" or higher.				
WMT 181 - 3.0 UNITS INTRODUCTION TO COMPUTER OPERATIONS FOR CABINETMAKING AND DE Transfer CSU					NOTE: a material fee of \$20.00 is required for WMT 249L				
NOTE: a material fee of \$20.00 is required for WMT 181					21267	6:00-10:00PM	TTh	Lacey,S	WD 14
21898	6:00- 9:00PM 9:00-10:00PM	M M	Koford,B Koford,B	WD 1 WD 1	23227	6:00-10:00PM	MW	STAFF	WD 13
WMT 201 - 4.0 UNITS WOODWORKING WITH HAND TOOLS					23939	8:00-12:00PM	MW	Stammerjohn,C	WD 14
NOTE: a material fee of \$20.00 is required for WMT 201					23940	7:00-11:00AM	TTh	Fortner,A	WD 13
21264	1:00- 2:15PM 2:15- 5:00PM	MW MW	Stammerjohn,C Stammerjohn,C	WD 13 WD 13	23941	1:00- 5:00PM	TTh	Fortner,A	WD 12
WMT 202 - 4.0 UNITS ADVANCED SOLID WOOD CABINETRY Transfer CSU Prerequisite: WMT 102, WMT 103, and WMT 201 or equivalent with grades of Credit or "C" or higher.					23942	8:00- 4:30PM	F	STAFF	WD 15
NOTE: a material fee of \$20.00 is required for WMT 202					22102	8:00- 5:30PM	Sun	Thornbury,R	WD 14
23217	8:00- 9:15AM 9:15-12:00PM	MW MW	Stammerjohn,C Stammerjohn,C	WD 14 WD 14	Class#22102 meets 01/09/2006-05/14/2006				
WMT 268B - 5.0 UNITS PRODUCTION CABINETMAKING AND MANUFACTURING (RESIDENTIAL) Transfer CSU Prerequisite: WMT 151 or WMT 153 or equivalent with a grade of Credit or "C" or higher, or appropriate work experience. Corequisite: WMT 250 or WMT 252. Recommendation: WMT 154, WMT 155, WMT 181					NOTE: a material fee of \$20.00 is required for WMT 268B				
NOTE: a material fee of \$20.00 is required for WMT 268B					21269	1:00- 3:00PM 3:00- 5:00PM	MW MW	Fortner,A Fortner,A	WD 14 WD 14

Attendance is mandatory (including wait listed students). Failure to appear will jeopardize your official enrollment.

Class#	Time	Day	Instructor	Room	Class#	Time	Day	Instructor	Room
--------	------	-----	------------	------	--------	------	-----	------------	------

WMT 269L - 2.5 UNITS CABINETMAKING MANUFACTURING SPECIALTY

Prerequisite: WMT 153 or WMT 155 or equivalent with a grade of Credit or "C" or higher.

NOTE: a material fee of \$20.00 is required for WMT 269L

21270	1:00- 5:00PM	TTh	Jones,M	WD 15
21271	7:00-11:00AM	TTh	Wood,J	WD 15
21902	6:00-10:00PM	TTh	McCurdy,M	WD 15
21903	6:00-10:00PM	MW	Vander Feer,G	WD 15
23213	1:00- 5:00PM	MW	Hubbard,L	WD 15
22104	8:00- 5:30PM	Sat	Mortensen,E	WD 13
Class#22104 meets 01/09/2006-05/14/2006				
23943	8:30- 4:30PM	Sat	Wood,J	WD 15
Class#23943 meets 01/09/2006-05/14/2006				

WOMEN'S STUDIES

WS 101 - 3.0 UNITS ISSUES FOR WOMEN IN AMERICAN SOCIETY

Transfer UC, CSU

Recommendation: Satisfactory completion of the Reading Placement Process or READ 54 or equivalent with a grade of Credit or "C" or higher and satisfactory completion of the English Placement Process or ENGL 52 or equivalent with a grade of Credit or "C" or higher.

21905	9:30-11:00AM	TTh	Palumbo,L	TE 12
-------	--------------	-----	-----------	-------

WS 102 - 3.0 UNITS WOMEN AND RELIGION

Transfer UC, CSU

Recommendation: Satisfactory completion of the Reading Placement Process or READ 54 or equivalent with a grade of Credit or "C" or higher and satisfactory completion of English Placement Process or ENGL 52 or equivalent with a grade of Credit or "C" or higher.

21273	2:00- 3:30PM	TTh	Holzgang,A	SS309
-------	--------------	-----	------------	-------

WS 103 - 3.0 UNITS WOMEN, THEIR BODIES AND HEALTH

Transfer CSU

21274	12:30- 2:00PM	MW	Bueno,N	FA 65
-------	---------------	----	---------	-------

ZOOLOGY

ZOOL 120 - 4.0 UNITS INTRODUCTION TO ANIMAL BIOLOGY

Transfer UC, CSU

Prerequisite: Satisfactory completion of the English Placement Process or ENGL 52 or equivalent with a grade of Credit or "C" or higher.

21906	6:00- 7:00PM	TTh	Johnson,W	NS 11
	7:00-10:00PM	TTh	Johnson,W	NS 11

Attendance is mandatory (including wait listed students). Failure to appear will jeopardize your official enrollment.

ADULT EDUCATION AND DIVERSITY PROGRAMS

NO FEE NON-CREDIT CLASSES

The following information will help you register for free non-credit classes offered by Cerritos College. In non-credit classes students build the basic skills needed for personal and professional growth. Students in non-credit classes do not earn units toward the award of a degree or certificate. Instruction in English as a Second Language, citizenship and other basic skills is offered within Cerritos College's non-credit-Adult Education area. Some classes are offered in both English and Spanish. Most non-credit classes take place off-campus at community sites. Classes for students with disabilities require a separate registration process.

More information is available by calling the offices of:

Adult Education 562-467-5098

Older Wiser Learner (OWL).....562-860-2451, ext 2517

REGISTRATION

STEPS TO ENROLL IN NON-CREDIT CLASSES

1. IDENTIFY THE CLASS OR CLASSES YOU WISH TO TAKE

Review the course list and identify class and ticket number

2. COMPLETE REGISTRATION FORM

Complete an Adult Education Registration Form and submit to the Adult Education office located in CE 11.

3. WALK-IN REGISTRATION

You may register in person at the Office of Adult Education & Diversity Programs. Call (562) 467-5098 for office hours.

If you are registering for ESL or Vocational ESL Classes registration includes assessment testing.

4. SEE A COUNSELOR

Counselors are available to talk with you about the right courses for you. Call 562-467-5098 to schedule an appointment.

CLASES GRATIS DE NO-CREDITO DEL COLEGIO

Lo siguiente le ayudará a matricularse para clases de no-crédito del Colegio de Cerritos.

En las clases de no-crédito, los estudiantes mejoran sus habilidades académicas básicas necesarias para el desarrollo personal y profesional. Las clases de no-crédito no se aplican para título o certificado. Se ofrecen clases de Inglés como Segundo Idioma, Ciudadanía, y otras clases de habilidades académicas. La mayoría de las clases de no-crédito se ofrecen en sitios distintos de la comunidad. Clases para estudiantes con discapacidades requieren de una matriculación aparte.

Para información en español, llame a las oficinas de:

Educación de Adultos o Adult Education.....562-467-5098

Programa de educación para adultos de mayor edad 562-860-2451, ext. 2517

COMO MATRICULARSE EN CLASES DE NO-CRÉDITO

1. Escoja la clases o classes que gusta tomar.

2. Llene la solicitud de registraci3n para el programa de adultos y entregue la solicitud a la oficina del programa para adultos.

3. Registraci3n en persona.

Al llenar la solicitud de registraci3n, venga a la oficina de Programas para Adultos localizada en el edificio de CE 11.

Registraci3n para los cursos de Inglés Como Segundo Idioma y Inglés como segundo idioma Vocacional requieren una prueba de evaluaci3n. Llame a la oficina para m3s, informaci3n (562) 467-5098.

4. Consulte con un consejero.

Consejeros que hablan espa3ol est3n disponibles. Para hacer cita, llame al 562-467-5098.

Students **must be in attendance** by the end of the first hour of class or their names may be deleted from the roll.

Waiting List Students Note: You must be in attendance at the beginning of the first class meeting in order to be considered for enrollment.

Class#	Time	Day	Instructor	Room	Class#	Time	Day	Instructor	Room
--------	------	-----	------------	------	--------	------	-----	------------	------

ESL/CITIZENSHIP

This course prepares adults for the citizenship process, the INS examination, and interview. The course will also emphasize oral communication and strengthen English language skills for those limited in English.

CUIDADANIA

Prepárese para el examen de ciudadanía y la entrevista con inmigración, aprendiendo al mismo tiempo Inglés.

AED 60.01- 0.0 UNIT CITIZENSHIP I				
23497	5:00- 6:30PM	MW	Cardona,R	PADL*
Class#23497 meets 01/09/2006-03/08/2006				
23499	9:00-12:30PM	Sat	Cardona,R	LA 29
Class#23499 meets 01/14/2006-03/11/2006				
23498	5:00- 6:30PM	MW	Cardona,R	PADL*
Class#23498 meets 03/13/2006-05/17/2006				
23500	9:00-12:30PM	Sat	Cardona,R	LA 29
Class#23500 meets 03/18/2006-05/13/2006				

ENGLISH AS A SECOND LANGUAGE

Four levels are offered to assist you in your language development. Emphasis is placed on oral communication and conversational language.

INGLES COMO SEGUNDO IDIOMA

Cuatro niveles de Inglés se ofrecen para ayudarle a desarrollar sus conocimientos del idioma Inglés. Esta clase esta enfocada en comunicacion oral y conversacion del idioma Inglés.

AED 42.00- 0.0 UNIT ENGLISH AS SECOND LANGUAGE				
23487	3:30- 6:30PM	TTh	Tucker,J	GARF*
Class#23487 meets 01/17/2006-03/09/2006				
23489	6:00- 9:00PM	Sat	Nunez,N	LA 25
Class#23489 meets 01/14/2006-03/11/2006				
23491	8:30- 3:00PM	Sat	Chen,L	BE 3
Class#23491 meets 01/14/2006-03/11/2006				
23493	6:00- 9:00PM	MW	Sanchez,S	SAD *
Class#23493 meets 01/09/2006-03/08/2006				
23495	6:00- 9:00PM	MW	Robles,M	CE 2
Class#23495 meets 01/09/2006-03/08/2006				
23488	3:30- 6:30PM	TTh	Tucker,J	GARF*
Class#23488 meets 03/14/2006-05/18/2006				
23490	6:00- 9:00PM	Sat	Nunez,N	LA 25
Class#23490 meets 03/18/2006-05/13/2006				
23492	8:30- 3:00PM	Sat	Chen,L	BE 3
Class#23492 meets 03/18/2006-05/13/2006				
23494	6:00- 9:00PM	MW	Sanchez,S	SAD *
Class#23494 meets 03/13/2006-05/17/2006				
23496	6:00- 9:00PM	MW	Robles,M	CE 2
Class#23496 meets 03/13/2006-05/17/2006				

AED 42.01- 0.0 UNIT ENGLISH AS SECOND LANGUAGE				
23464	8:30-10:30AM	ThF	Casas,R	MORR*
Class#23464 meets 01/12/2006-03/10/2006				
23466	6:00- 9:00PM	MW	Nunez,M	FA 53
Class#23466 meets 01/09/2006-03/08/2006				
23468	9:15-12:15PM	TTh	Mondaca,F	AATC*
Class#23468 meets 01/10/2006-03/09/2006				
23470	3:30- 5:30PM	MW	Robles,M	LSFL*
Class#23470 meets 01/09/2006-03/08/2006				
23472	9:00-12:00PM	TTh	Robles,M	PADL*
Class#23472 meets 01/10/2006-03/09/2006				
23481	8:30- 3:00PM	Sat	Nunez,M	LA 25
Class#23481 meets 01/14/2006-03/11/2006				
23484	8:30- 3:00PM	Sat	Mondaca,F	LA 28
Class#23484 meets 01/14/2006-03/11/2006				

23465	8:30-10:30AM	ThF	Casas,R	MORR*
Class#23465 meets 03/16/2006-05/19/2006				
23467	6:00- 9:00PM	MW	Nunez,M	HS105
Class#23467 meets 03/13/2006-05/17/2006				
23469	9:15-12:15PM	TTh	Mondaca,F	AATC*
Class#23469 meets 03/14/2006-05/18/2006				
23471	3:30- 5:30PM	MW	Robles,M	LSFL*
Class#23471 meets 03/13/2006-05/17/2006				
23473	9:00-12:00PM	TTh	Robles,M	PADL*
Class#23473 meets 03/14/2006-05/18/2006				
23482	8:30- 3:00PM	Sat	Nunez,M	LA 25
Class#23482 meets 03/18/2006-05/13/2006				
23486	8:30- 3:00PM	Sat	Mondaca,F	LA 28
Class#23486 meets 03/18/2006-05/13/2006				

OCCUPATIONAL PREPARATION

Learn basic skills about conducting a job search, attitudes at the workplace, interviewing, work habits, time management, and stress reduction.

PREPARACION OCUPACIONAL

Aprenda tecnicas fundamentales sobre como dirigir o buscar trabajo, actitud en el sitio de trabajo, como dirigir una entrevista, habitos de trabajo, como organizar su tiempo, y como reducir el estres

AED 36.01 - 0.0 UNITS--OCCUPATIONAL ORIENTATION				
23463	1:00- 3:00PM	TTh	Gonzalez,G	SAD *
Class#23463 meets 01/10/2006-05/18/2006				
23459	9:00- 1:00PM	Sat	Salaam,S	SAD *
Class#23459 meets 01/14/2006-03/11/2006				
23461	5:00- 7:00PM	TTh	Gonzalez,G	PADL*
Class#23461 meets 01/10/2006-03/09/2006				
23460	9:00- 1:00PM	Sat	Salaam,S	SAD *
Class#23460 meets 03/18/2006-05/13/2006				
23462	5:00- 7:00PM	TTh	Gonzalez,G	PADL*
Class#23462 meets 03/14/2006-05/18/2006				

GENERAL EDUCATION DEVELOPMENT (GED)

This GED course consists of five examinations in the areas of writing skills, social studies, science, literature, the arts and mathematics. This course will prepare students to take the battery of GED tests.

PREPARE PARA TOMAR EL EXAMEN EQUIVALENTE A LA PREPARATORIA

Este curso consiste en cinco materias que son escritura, ciencias sociales, literatura, arte y matematicas. Estas clases lo capacitan para pasar el examen y obtener su certificado de preparatoria.

AED 42.11- 0.0 UNIT SPANISH GED TEST PREP-B				
23455	8:30- 3:00PM	Sat	Nava,D	CB102
Class#23455 meets 01/14/2006-05/13/2006				
23457	6:00- 9:00PM	TTh	Marez,J	SAD *
Class#23457 meets 01/10/2006-05/18/2006				
AED 42.13- 0.0 UNIT GED PREPARATION-B				
23458	8:30- 3:00PM	Sat	Nieto,T	CB103
Class#23458 meets 01/14/2006-05/13/2006				

Attendance is mandatory (including wait listed students). Failure to appear will jeopardize your official enrollment.

Class#	Time	Day	Instructor	Room	Class#	Time	Day	Instructor	Room
--------	------	-----	------------	------	--------	------	-----	------------	------

VOCATIONAL ESL CAREER TRAINING

Vocational English is a Second Language (VESL) provides English learners with an introduction to career training skills. These courses supplement credit vocational programs in Pharmacy, Automotive, Welding, Machine Tools, Computers, Electro-cardiography, Medical Terminology, Medical Assistant and Phlebotomy.

TRABAJOS VOCACIONALES

Este curso proporciona a los estudiantes de Ingles como Segundo Idioma una introduccion en los conocimientos vocacionales basicos en las areas de credito como Farmacia, Mecanica, Soldadura, Manejo de Maquinaria Industrial, Computadores, Electrocardiografia, Terminologia Medica, Como sacar muestras de sangre y Asistente Medico.

AED 49.02- 0.0 UNIT		VOCATIONAL ESL		
23501	12:30- 3:00PM	TTh	Robles,M	PADL*
Class#23501 meets 01/10/2006-03/09/2006				
23503	8:00-12:30PM	Sat	Robles,M	SS137
Class#23503 meets 01/14/2006-03/11/2006				
23505	1:00- 5:30PM	Sat	Robles,M	BE 2
Class#23505 meets 01/14/2006-03/11/2006				
23507	8:00-12:30PM	Sat	Sanchez,S	BE 2
Class#23507 meets 01/14/2006-03/11/2006				
23509	8:00-12:30PM	Sat	Villar,S	BE 1
Class#23509 meets 01/14/2006-03/11/2006				
23511	8:00-12:30PM	Sat	Casas,R	CB106
Class#23511 meets 01/14/2006-03/11/2006				
23513	12:45- 5:15PM	Sat	La Velle,F	BE 1
Class#23513 meets 01/14/2006-03/11/2006				
23502	12:30- 3:00PM	TTh	Robles,M	PADL*
Class#23502 meets 03/14/2006-05/18/2006				
23504	8:00-12:30PM	Sat	Robles,M	SS137
Class#23504 meets 03/18/2006-05/13/2006				
23506	1:00- 5:30PM	Sat	Robles,M	BE 2
Class#23506 meets 03/18/2006-05/13/2006				
23508	8:00-12:30PM	Sat	Sanchez,S	BE 2
Class#23508 meets 03/18/2006-05/13/2006				
23510	8:00-12:30PM	Sat	Villar,S	BE 1
Class#23510 meets 03/18/2006-05/13/2006				
23512	8:00-12:30PM	Sat	Casas,R	CB106
Class#23512 meets 03/18/2006-05/13/2006				
23514	12:45- 5:15PM	Sat	La Velle,F	BE 1
Class#23514 meets 03/18/2006-05/13/2006				

OLDER WISER LEARNER (FORMERLY EMERITUS COLLEGE)

The Older Wiser Learner program offers special interest, noncredit classes for adults. These courses are designed to support lifelong learning. Register in the class. Classes are open enrollment.

AED 10.01- 0.0 UNIT		SENIOR CITIZENS EXERCISE		
23541	10:00-11:20AM	F	Yoakum,K	NSC *
	1:00- 2:20PM	MW	Yoakum,K	NSC *
	11:20-12:00PM	F	Yoakum,K	NSC *
	2:20- 3:00PM	MW	Yoakum,K	NSC *
AED 10.06- 0.0 UNIT		MUSIC EXP FOR SENIORS		
23543	9:30-10:30AM	T	Miller,M	SUNC*
	10:30-11:30AM	T	Miller,M	SUNC*
23545	9:45-10:45AM	W	Miller,M	MIRH*
	10:45-11:45AM	W	Miller,M	MIRH*
23547	2:00- 3:00PM	Th	Blair,R	MPRL*
	3:00- 4:00PM	Th	Blair,R	MPRL*
23549	9:00-10:00AM	Th	Davis,B	MPRL*
	10:00-11:00AM	Th	Davis,B	MPRL*
23551	11:00-12:00PM	Th	Davis,B	MPRL*
	12:00- 1:00PM	Th	Davis,B	MPRL*

23553	11:00-12:00PM	M	Davis,B	VECH*
	12:00- 1:00PM	M	Davis,B	VECH*
23555	9:00-10:00AM	M	Davis,B	EHC *
	10:00-11:00AM	M	Davis,B	EHC *
23557	9:00-10:00AM	T	Davis,B	MPRL*
	10:00-11:00AM	T	Davis,B	MPRL*
23559	11:00-12:00PM	T	Davis,B	MIRH*
	12:00- 1:00PM	T	Davis,B	MIRH*

AED 10.07- 0.0 UNIT

FITNESS FOR OLDER ADULTS

23561	8:00- 8:30AM	T	Pile,L	NSC *
	8:30- 9:30AM	T	Pile,L	NSC *
23563	10:30-11:00AM	W	Pile,L	LMGM*
	11:00-12:00PM	W	Pile,L	LMGM*
23565	10:00-10:30AM	W	Yoakum,K	BWC *
	10:30-11:30AM	W	Yoakum,K	BWC *
23567	8:30- 9:00AM	M	Pile,L	BWC *
	9:00-10:00AM	M	Pile,L	BWC *
23569	8:30- 9:00AM	W	Pile,L	BWC *
	9:00- 10:00AM	W	Pile,L	BWC *
24068	3:00- 3:30PM	Th	Pile,L	NSC *
	3:30- 5:00PM	Th	Pile,L	NSC *
24070	8:00- 8:30AM	W	Pile,L	BWC *
	8:30- 9:30AM	W	Pile,L	BWC *

AED 10.10- 0.0 UNIT

MOVEMENT INTO FITNESS

23575	10:30-10:45AM	TTh	Savoy,S	LMGM*
	10:45-11:30AM	TTh	Savoy,S	LMGM*
23577	1:00- 1:30PM	T	Yoakum,K	APPK*
	1:30- 3:00PM	T	Yoakum,K	APPK*
23579	9:00- 9:15AM	TTh	Savoy,S	CRLU*
	9:15-10:00AM	TTh	Savoy,S	CRLU*
23581	2:00- 2:30PM	M	Dejong,H	CHAR*
	2:30- 4:00PM	M	Dejong,H	CHAR*
23583	1:00- 1:30PM	T	Dejong,H	NBRC*
	1:30- 3:00PM	T	Dejong,H	NBRC*
23585	12:45- 1:15PM	Th	Pile,L	CID *
	1:15- 2:45PM	Th	Pile,L	CID *
23587	1:00- 1:30PM	Th	Dejong,H	NBRC*
	1:30- 3:00PM	Th	Dejong,H	NBRC*
23589	1:00- 1:30PM	F	Lozano,J	DCC *
	1:30- 3:00PM	F	Lozano,J	DCC *
23591	2:00- 2:30PM	T	Lozano,J	DCC *
	2:30- 4:00PM	T	Lozano,J	DCC *
23593	1:00- 1:30PM	M	Lozano,J	FOUN*
	1:30- 3:00PM	M	Lozano,J	FOUN*
23595	3:30- 4:00PM	M	Lozano,J	CSRC*
	4:00- 5:30PM	M	Lozano,J	CSRC*
23597	2:45- 3:15PM	Th	Lozano,J	CSRC*
	3:15- 4:45PM	Th	Lozano,J	CSRC*
23599	4:30- 5:00PM	W	Lozano,J	LMAC*
	5:00- 6:30PM	W	Lozano,J	LMAC*
23601	9:00- 9:30AM	Sat	Lozano,J	LMAC*
	9:30-11:00AM	Sat	Lozano,J	LMAC*
23603	10:15-10:45AM	F	Pile,L	CID *
	10:45-12:15PM	F	Pile,L	CID *
23607	1:30- 2:00PM	M	Savoy,S	RHCC*
	2:00- 3:30PM	M	Savoy,S	RHCC*

AED 14.09- 0.0 UNIT

ARTS & CRAFTS FOR ADULTS

23609	9:00-11:00AM	W	Miller,S	LMAC*
23610	9:30-11:30AM	W	Savoy,S	RHCC*
23611	2:00- 4:00PM	T	Miller,S	ACC *
23613	1:30- 3:30PM	T	Savoy,S	SUNC*
23614	9:30-11:30AM	M	Savoy,S	WCC *
23615	12:30- 2:30PM	Sat	Miller,S	LMAC*

AED 14.11- 0.0 UNIT

QUILTING FOR SENIORS

23616	6:00- 7:00PM	MW	Ellert,J	LMAC*
	7:00- 8:00PM	MW	Ellert,J	CSRC*

AED 16.10- 0.0 UNIT

SENIOR CHORUS

23618	10:00-10:45AM	W	Kubiak,P	CSRC*
	10:45-12:00PM	W	Kubiak,P	CSRC*

AED 16.13- 0.0 UNIT

VOCAL ARTS WORKSHOP

23620	12:00- 1:30PM	T	Kubiak,P	LMAC*
	1:30- 3:00PM	T	Kubiak,P	LMAC*

Attendance is mandatory (including wait listed students). Failure to appear will jeopardize your official enrollment.

Class#	Time	Day	Instructor	Room	Class#	Time	Day	Instructor	Room
AED 16.14- 0.0 UNIT ADULT FOUR-PART CHORUS									
23622	9:30-11:00AM	Th	Kubiak,P	SIMS*					
	11:00-12:30PM	Th	Kubiak,P	SIMS*					
AED 22.09- 0.0 UNIT TOPICS OF INTEREST SENIORS									
23624	9:30-11:30AM	M	Miller,M	SOLU*					
23625	9:00-11:00AM	Th	Levy,E	NSC *					
23626	12:15- 2:15PM	Th	Levy,E	FOUN*					
23627	9:00-11:00AM	F	Levy,E	LMAC*					
23628	2:30- 4:30PM	T	Levy,E	FOUN*					
23629	5:00- 7:00PM	M	Fiske,R	COCC*					
23630	10:00-12:00PM	M	Fiske,R	COCC*					
23631	10:30-12:30PM	Th	Fiske,R	LMRC*					
23632	9:00-11:00AM	Sat	Fiske,R	COCC*					
23633	11:00- 1:00PM	Sat	Fiske,R	COCC*					
23634	9:00-11:00AM	F	Miller,M	MPRL*					
23635	1:30- 3:30PM	W	Levy,E	ACC *					
23636	3:15- 5:15PM	W	Levy,E	WSC *					
23637	6:00- 8:00PM	M	Levy,E	CSRC*					
23638	9:00-11:00AM	T	Fiske,R	COCC*					
23639	1:00- 3:00PM	W	Fiske,R	COCC*					
23640	9:00-11:00AM	M	Levy,E	LMAC*					
AED 24.04- 0.0 UNIT COOKING FOR SENIOR CITIZENS									
23641	2:00- 2:30PM	T	Wyckhouse,M	LMAC*					
	2:30- 4:00PM	T	Wyckhouse,M	LMAC*					
AED 48.03- 0.0 UNIT CREATIVE WRITING FOR SENIORS									
23643	2:00- 4:00PM	W	Mansell,B	LMAC*					
23644	2:00- 4:00PM	Th	Mansell,B	NSC *					
23645	4:15- 6:15PM	W	Mansell,B	LMAC*					
23646	4:15- 6:15PM	Th	Mansell,B	NSC *					

APPRENTICESHIP PROGRAMS

Learn a trade while you work \$. Apprenticeship is a well-organized and supervised method of training individuals who have little or no knowledge of the craft.

Cerritos College has 4 apprenticeship programs:

Field Ironworkers

SC/PDCA Painters & Decorators of California

SC/PDCA Independent Roofers

ABC – Associated Builders and Contractors

For further information call (562) 860-2451, ext. 2497

DISABLED STUDENT PROGRAMS AND SERVICES

Classes designed for individuals with disabilities are available through Adult Education both on campus and at Rancho Los Amigos Medical Center. For additional information please refer to the DSPS Program found on page 141 or visit our website at www.cerritos.edu/dsps

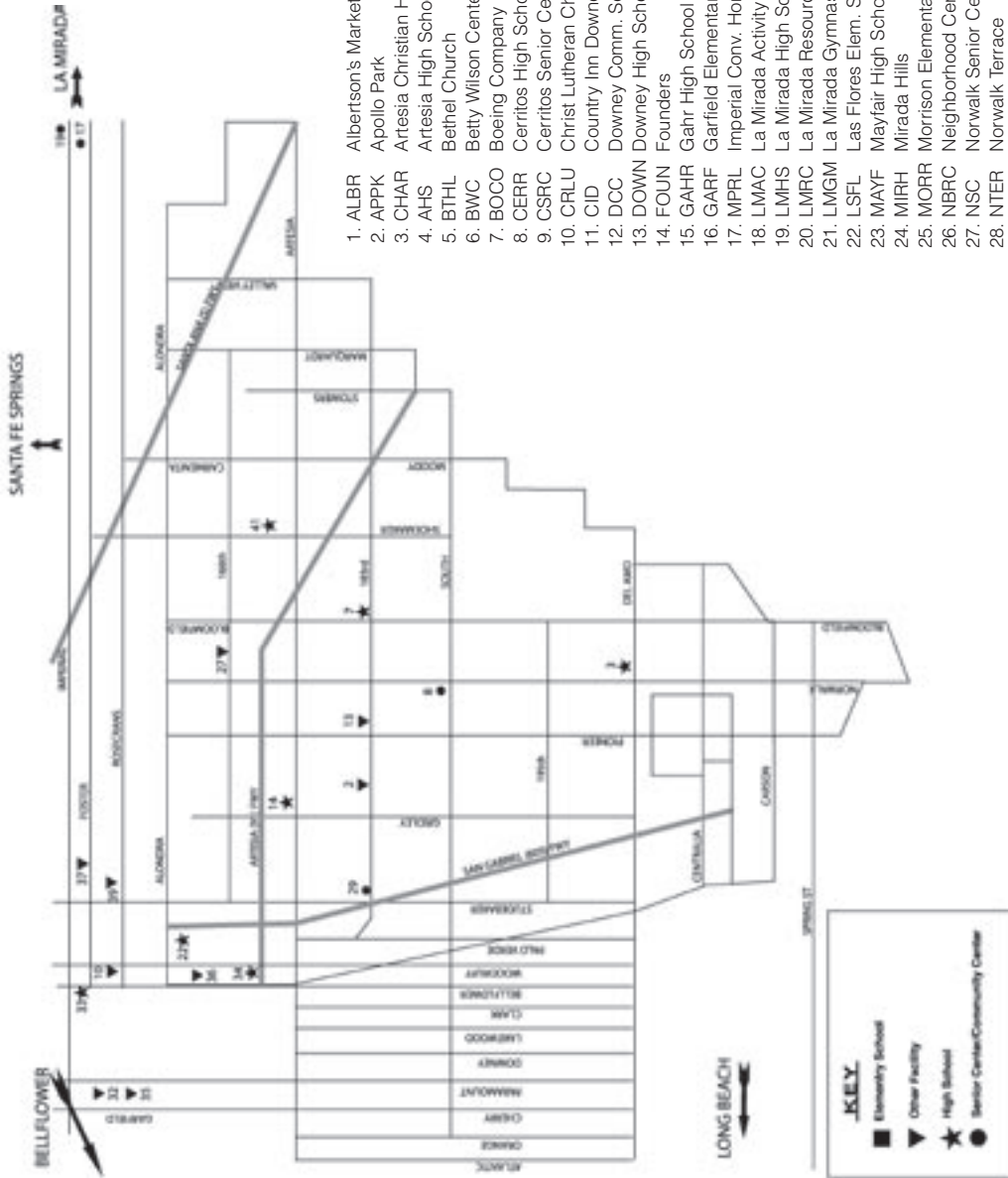

- | | | | |
|----------|----------------------------|--|--------------|
| 1. ALBR | Albertson's Market | 1421 W. Manhattan Ave., Fullerton | 714-300-6000 |
| 2. APPK | Apollo Park | 12458 Rives Ave., Downey | 562-904-7238 |
| 3. CHAR | Artesia Christian Home | 11614 E. 183rd St., Cerritos | 562-865-5218 |
| 4. AHS | Artesia High School | 12108 E. Del Arno Blvd., Lakewood | 562-926-5566 |
| 5. BTHL | Bethel Church | 10012 Ramona, Bellflower | 562-866-0791 |
| 6. BWC | Betty Wilson Center | 11641 Florence Ave., Santa Fe Springs | 562-929-7431 |
| 7. BOCO | Boeing Company | 3251 E. Spring Street, Long Beach | 562-860-2451 |
| 8. CERR | Cerritos High School | 13600 E. 183rd St., Cerritos | 562-926-5566 |
| 9. CSRC | Cerritos Senior Center | 12340 South St., Cerritos | 562-916-8550 |
| 10. CRLU | Christ Lutheran Church | 7707 Florence Ave., Downey | 562-927-4421 |
| 11. CID | Country Inn Downey | 11111 Myrtle St., Downey | 562-869-2401 |
| 12. DCC | Downey Comm. Senior Ctr. | 7810 Quill Dr., Downey | 562-904-7223 |
| 13. DOWN | Downey High School | 11040 Brookshire Ave., Downey | 562-869-7301 |
| 14. FOUN | Founders | 18025 Pioneer, Artesia | 562-860-3351 |
| 15. GAHR | Gahr High School | 11111 E. Artesia Blvd., Cerritos | 562-926-5566 |
| 16. GARF | Garfield Elementary | 7425 Garfield Ave., Bell Gardens | 562-927-1915 |
| 17. MPRL | Imperial Conv. Home | 12926 La Mirada Blvd., La Mirada | 562-943-7156 |
| 18. LMAS | La Mirada Activity Center | 13810 La Mirada Blvd., La Mirada | 562-943-0131 |
| 19. LMHS | La Mirada High School | 13520 Adelta Rd., La Mirada | 562-868-0431 |
| 20. LMRC | La Mirada Resource Center | 13710 La Mirada Blvd., La Mirada | 562-943-0131 |
| 21. LMGM | La Mirada Gymnasium | 15105 Alicante Rd., La Mirada | 562-943-0131 |
| 22. LSFL | Las Flores Elem. School | 10039 E. Palm St., Bellflower | 562-804-6565 |
| 23. MAYF | Mayfair High School | 6000 N. Woodruff Ave., Lakewood | 562-925-9981 |
| 24. MIRH | Mirada Hills | 12200 La Mirada Blvd., La Mirada | 562-947-8691 |
| 25. MORR | Morrison Elementary School | 13510 S. Maudstone Ave., Downey | 562-868-9878 |
| 26. NBRC | Neighborhood Center | 9255 Pioneer Blvd., Santa Fe Springs | 562-692-9351 |
| 27. NSC | Norwalk Senior Center | 14040 San Antonio Dr., Norwalk | 562-929-5580 |
| 28. NTER | Norwalk Terrace | 15602 Belshire Ave., Norwalk | 562-921-3557 |
| 29. NOCC | Norwalk Urban Village | One-Stop Career Center Plus
12440 E. Firesome Blvd., Suite 100, Norwalk | 562-864-3960 |
| 30. COCC | One-Stop Career Ctr. Plus | SELACO WIA | 562-402-933 |
| 31. PADL | Padelford Park | 10900 E. 183rd St. Suite 392, Cerritos | 562-407-1723 |
| 32. RALP | Ralph's Market | 18747 Clarkdale Ave., Artesia | 310-864-9000 |
| 33. RLA | Rancho Los Amigos | 1100 W. Artesia Blvd., Compton | 562-401-7111 |
| 34. SJBH | St. John Bosco High School | 7601 E. Imperial Hwy., Downey | 562-920-1736 |
| 35. SJHS | St. Joseph High School | 13640 S. Bellflower Blvd., Bellflower | 562-925-5073 |
| 36. STMT | St. Matthias High School | 5825 Woodruff, Lakewood | 562-861-2271 |
| 37. SIMS | Sirms Park | 16614 Clark Ave., Bellflower | 562-866-7510 |
| 38. SOLU | Southland Lutheran | 11701 Studebaker Rd., Norwalk | 562-868-9761 |
| 39. SUNC | Sunbridge Comm. Center | 12627 Studebaker Rd., Norwalk | 562-868-4767 |
| 40. VECH | Villa Elena | 13226 Studebaker Rd., Norwalk | 562-868-0591 |
| 41. WARR | Warren High School | 8141 De Palma St., Downey | 562-869-7306 |
| 42. WHS | Whitney High School | 16800 Shoemaker, Cerritos | 562-926-5566 |

Site Locations and Phone Numbers

SEXUAL HARASSMENT

It is the policy of the Cerritos Community College District to provide an educational, employment, and business environment free of unwelcome sexual advances, requests or offers for sexual favors, and other verbal or physical conduct or communications constituting sexual harassment, as defined and otherwise prohibited by federal and state statutes.

The Board of Trustees and the President-Superintendent have provided regulations and procedures to implement this policy and the regulations and procedures are included as a part of the District's Staff Diversity Plan.

It is a violation of this policy for anyone who is authorized to recommend or take personnel or academic actions affecting an employee or student, or who is otherwise authorized to transact business or perform other acts or services on behalf of the Cerritos Community College District, to engage in sexual harassment as defined below.

Sexual harassment occurs when unwelcome sexual advances, requests for sexual favors and other verbal or physical conduct of a sexual nature takes place and:

1. Is made explicitly or implicitly a term or condition of an individual's educational status or employment; or
2. Is used as a basis for educational or employment decisions affecting such individual; or
3. Has the purpose or effect of unreasonably interfering with an individual's work performance or creating an intimidating, hostile or offensive educational or working environment; or
4. Is used as the basis for any decision affecting the individual regarding benefits, services, honors, programs, or activities available at or through the District.

(See Board Policies 3029 and 7026)

Informal and formal complaints under this policy shall be processed through the District's Investigation and Resolution of Complaints of Unlawful Discrimination procedure through the Faculty and Staff Diversity Officer. The College's policies are available on the website and are also published in the college catalog.

SEXUAL ASSAULT AND ACQUAINTANCE RAPE POLICY

Cerritos College is committed to providing a safe and secure environment for all members of the campus community. Board Policy No. 4901, Sexual Assault and Acquaintance Rape Policy, conforms with relevant State and Federal Laws. Sexual assault and acquaintance rape are crimes and will be treated as such. Any student or employee who becomes a victim of sexual assault or acquaintance rape is encouraged to report the crime immediately to Campus Police. The District is dedicated to providing prompt and compassionate services to all crime victims. In the event of an incidence of sexual assault or acquaintance rape, Student Health Services will provide support services and direction. The phone number for Student Health Services is (562) 860-2451, ext. 2321. The Chief of Campus Police will notify the President-Superintendent of all reports of sexual assault and/or acquaintance rape.

CERRITOS COLLEGE ALCOHOL AND DRUG POLICY

CERRITOS COLLEGE'S POLICY

It is the policy of Cerritos College to implement and maintain the provisions of the Drug-Free Schools and Communities Act amendments of 1989.

The college's policy clearly prohibits the unlawful possession, use, or distribution of illicit drugs or alcohol by students and employees on campus or as part of any of its activities.

(Board Policy 7003)

INFORMATION REGARDING LEGAL SANCTIONS UNDER FEDERAL, STATE, AND LOCAL LAWS IS AVAILABLE IN THE FOLLOWING ACTIONS:

1. Library
2. Human Resources
3. Student Activities Office
4. Career Services Center
5. Student Health Services

ALCOHOL/DRUG, ABUSE COUNSELING, TREATMENT, REHABILITATION INFORMATION:

Referral information and Social Service Directories for Los Angeles and Orange Counties are available in the following locations:

1. Counseling Center, ext. 2231
2. Student Health Services, ext. 2321
3. Adult Re-Entry, ext. 2362.

GENERAL EDUCATION REQUIREMENTS FOR THE ASSOCIATE DEGREE AND FOR TRANSFER TO THE CALIFORNIA STATE UNIVERSITY AND UNIVERSITY OF CALIFORNIA

Significant changes were made in the 2005-2006 options and requirements for obtaining an associate in arts degree. Three plans were developed and appear below. The general education requirements for transferring without an associate degree to the California State University and the University of California remain substantially the same except for the addition of a few new courses.

Requirements for the Associate in Arts (A.A.) Degree at Cerritos College can be met in one of three different ways: Plan A, B or C.

PLAN A is designed primarily for those students interested in preparing for a vocational career upon graduation. Plan A may also be used by university transfer students and for students in vocational majors who may possibly wish to transfer in the future. However, there are courses listed under Plan A that are not transferable for general education credit to the four-year universities. Therefore, students wishing to use this option should see a Cerritos College counselor for advice in selecting the A.A. General Education plan that in combination with a major will best match their educational and career goals. Please see the Plan A degree description page for further details.

PLAN B is designed primarily for students who will transfer to a California State University (CSU) campus and are not interested in attending a University of California campus. Students may use this plan to combine completion of both the Associate in Arts general education requirements, and the California State University (CSU) General Education Certification pattern. Students should see a counselor for advice on selecting the A.A. General Education plan that in combination with a major will best match their educational and career goals. Please see the Plan B degree description page for further details.

PLAN C is designed primarily for students who intend to transfer to the University of California (UC), or who are undecided between transferring to the University of California or the California State University. Students may use this plan to combine completion of both the A.A. degree general education requirements and the Intersegmental General Education Transfer Curriculum (IGETC) requirements. Plan C may not be recommended for some majors at certain CSU or UC campuses. Please see the Plan C description page for further details.

The significant differences between Plan A, Plan B and Plan C are:

Plan A requires the completion of a minimum of 18 units of identified general education courses and a minimum of 18 units of specified "major" courses, proficiency requirements and electives, if necessary, to total a minimum of 60 degree applicable units.

Plan B requires a minimum of 39 units of identified CSU general education courses plus specified lower-division major preparation, the health and wellness proficiency requirement, and elective courses, if necessary, for a minimum of 60 degree applicable units.

If a student only wishes to transfer at an upper division level and is not seeking an A.A. degree, a minimum of 60 CSU transferable units is required. (See transfer requirements for CSU and your counselor)

Plan C requires a minimum of 35 (UC) or 38 (CSU) units of identified general education courses plus specified lower-division major preparation

courses, the health and wellness proficiency requirement, and electives, if necessary, to total a minimum of 60 degree applicable units.

If a student only wishes to transfer at an upper division level and is not seeking an A.A. degree, a minimum of 60 UC transferable units is required. (See IGETC, UC transfer requirements, and your counselor.)

There are important differences among the three plans. In order to select the plan that best meets each individual's AA and transfer goals, students should see a Cerritos College counselor.



GENERAL EDUCATION REQUIREMENTS FOR THE ASSOCIATE DEGREE

Associate in Arts Degree General Education 2005-06 Plan A Degree and /or Career Option

A total of 60 degree applicable units including the following requirements must be completed to qualify for the A.A. degree:

1. MAJOR PROGRAM REQUIREMENTS:
Complete all requirements for the chosen major program under "Major Requirements" in the Cerritos College Catalog.
2. MATHEMATICS PROFICIENCY REQUIREMENT:
This requirement can be met by one of the following options:
 - a. Earn a score on the Intermediate Algebra Readiness test sufficient for placement in a course above the level of MATH 60 **or**
 - b. Completion of MATH 60, CIS 52 or TM 50 with a grade of Credit or "C" or higher, **or**
 - c. For other options, see your counselor
3. READING PROFICIENCY REQUIREMENT:
 - a. The reading proficiency requirement is met by successfully completing the Reading Proficiency Test at the 12th grade level. The Reading Proficiency Test may be taken no more than once each semester.
 - b. The reading proficiency requirement may be met by completing READ 54 with a grade of "C" or better.
 - c. For other options, see your counselor
4. WRITING PROFICIENCY REQUIREMENT:
Completion of ENGL 52 or ENGL 155 or BCOM 147 with a grade of "C" or better, or completion of ENGL 100 with a grade of "C" or better.
5. HEALTH AND WELLNESS PROFICIENCY REQUIREMENT:
This requirement can be met by one of the of the following options:
 - a. Completion of at least one unit of a Physical Education activity course from the approved department list below:
Physical Education 120, 121, 122, 123, 124, 125, 126, 130, 131, 132A, 132B, 133, 134, 135A, 135B, 136, 137, 138, 139, 141, 142, 143, 145, 146, 148, 149A, 149B, 150A, 150B, 151, 153A, 153B, 154A, 154B, 155A, 155B, 156A, 156B, 158A, 158B, 159A, 159B, 160, 170, 171A, 171B, 171C, 172A, 172B, 173, 175A, 175B, 176A, 176B, 177, 178, 179A, 179B, 180, 181, 182A, 182B, 183, 184, 185, 186A, 186B, 187, 188, 189, 193, 194, 195, 196, 200, 201, 202, 204, 206, 207, 208, 210, 211, 212, 213, 217, 219, 221, 222, 223, 225, 227, 228, 229, 231, 233, 234, 235, 236, 238, 239, 241, 243, 245, 254, 255
 - b. Completion of HED 100, 101, 103, or 200, TH 140-143, MUS 160-164, HO 100, 151 or 152, CDEC 161 or PE 100.
 - c. Enrollment and completion of Allied Health program (DA, DH, RN, PTA, Pharm Tech, MA)
 - d. For other options, see your counselor
6. GENERAL EDUCATION REQUIREMENTS: PLAN A 18 UNITS
 - a. NATURAL SCIENCES: 3 UNITS MINIMUM FROM EITHER PHYSICAL SCIENCE OR BIOLOGICAL SCIENCES
 - (1) Physical Sciences
Astronomy 101, 102, 103, 104, 105L (lab), 106
Chemistry 100 (lab), 110 (lab), 111 (lab)
Earth Science 101, 101L (lab), 104, 106, 110 (lab)
Energy 110
Geography 101
Geology 101 (LAB), 110, 201 (lab), 204, 207 (lab), 209 (lab)
Physical Science 100, 112 (lab)
Physics **50 (lab), 100 (lab), 101 (lab), 201 (lab)
 - (2) Biological Sciences
Anatomy and Physiology 120 (lab), 130 (lab), 150 (lab), 151 (lab), 200 (lab)
Anthropology 115
Biology 105, 110 (lab), 115 (lab), 120 (lab), 200 (lab)
Botany 120 (lab)
Microbiology 200 (lab)
Psychology 241
Zoology 120 (lab)
 - b. SOCIAL AND BEHAVIORAL SCIENCES: 3 UNITS MINIMUM

Examination Option: The History or Political Science requirement may be satisfied by proficiency examinations. If both exams are passed, the student is still required to select three units from below.

NOTE: *Completion of a U.S. history or government course which fulfills the California State University requirement taken at any accredited institution may be used in lieu of the course requirement.*

One course from Section B1 or B2 is required.

 - (1) History 101, 201, 202
(This requirement can be met by successfully passing the departmentally administered and evaluated proficiency examination for American History, or receiving a score of 3 or better on the College Board's Advanced Placement Exam, American History, or the College Board's College Placement Test, American History and Social Studies. Unit credit is awarded for passing the AP exam option with a score of 3 or better. Unit credit is not awarded for the departmental exam and only applies to the A.A. degree).
 - (2) Political Science 101 or 201
(This requirement can be met by successfully passing the departmentally administered and evaluated proficiency examination for American Government or the College Board's Advanced Placement exam. Unit credit is awarded for passing the Advanced Placement exam option with a score of 3 or better. Unit credit is not awarded for passing the department exam and only applies to the AA degree).

GENERAL EDUCATION REQUIREMENTS FOR THE ASSOCIATE DEGREE

- (3) Social and Behavioral Sciences
 Administration of Justice 101
 Anthropology 100, 120, 170, 200, **201, **202, 203, 204
 Child Development/Early Childhood **113
 Counseling and Guidance 200
 Economics 101, 102, 201, 202, 204
 Geography 102, 105
 History 110, 120, 204, 210, 220, 221, 230, 235, 241, 242, 245, 246, 250, 255, 260, 265, **270
 Journalism 100
 Political Science 110, 210, 220
 Psychology 101, 150, 251, 261
 Sociology 101, 110, 120, 201, 210, 215, **225, 230, **250
 Speech 110
 Women's Studies 101, 204

c. FINE ARTS AND HUMANITIES: 3 UNITS MINIMUM FROM EITHER FINE ARTS OR HUMANITIES

NOTE: *Courses appearing in more than one category may be used to satisfy only one category. Such courses are marked with an *.*

- (1) FINE ARTS
 Architecture **110, 112
 Art 100, 101, 102, 103, 104, 106, 107, *108, *109, 110, 116, 120, 130A, 144, 150
 Humanities: *108, *109
 Music 100, 101, 102, 103, 104, 104B, 105
 Photography 100, 160
 Physical Education 191
 Theatre 101, 102, 103, 104, **110, 150, 151, 159, RTV 152

- (2) HUMANITIES
 Art *108, *109
 English 102, 106, 221A, 221B, 222, 223, 224, 225, 226, 227, 228, 230A, 230B, 232, 233, 234, 235, 236, 237, 245, 246A, 246B, 248A, 248B
 French 101, 102, 201, 202
 German 101, 102, 201, 202
 Humanities 100, *108, *109
 Japanese 101, 102, 201, 202
 Philosophy 100, 102, 104, 200, 201, 204, 206
 Sign Language 101, 102, 201
 Spanish 101, 102, 111, 112, 201, 202, 206, 210, **245
 Speech 140, **145
 Women's Studies 102

d. LANGUAGE AND RATIONALITY: 6 UNITS MINIMUM
 Select at least three units from Section D1 and three units from Section D2:

- (1) ENGLISH COMPOSITION
 English **52, 100, **155
 Business Communication **147
- (2) COMMUNICATION AND ANALYTICAL THINKING
 Business Communication **148
 Computer and Information Sciences **52, **101, **102, **103, **178
 Engineering Design Technology **131
 English 103
 Mathematics **60, **70, **80, **80A, 100, 110A, 110B, 112, 114, 115, 116, 140, 150, 170
 Philosophy 106, 202
 Psychology 103, 210
 Reading **200
 Speech **60, 100, 120, 130, 132, 150, 235, **271
 Technical Mathematics **50

e. Select an additional course from general education courses from those listed above or a course from Plan B or Plan C so that the earned general education units total at least 18.

* These courses appear in more than one category, but may only be counted once.

** These courses do not meet the General Education Requirements for CSU or IGETC.

NOTE: *The preceding graduation requirements apply to students who were in attendance during the 2005-06 school year and thereafter. Students who enrolled prior to Fall 2005 and who have maintained continuous attendance at Cerritos College have the option of meeting the current requirements or those in effect at the time continuous attendance began.*

GENERAL EDUCATION REQUIREMENTS FOR THE ASSOCIATE DEGREE AND FOR TRANSFER TO THE CALIFORNIA STATE UNIVERSITY

Associate in Arts Degree General Education 2005-06 Plan B and/or The General Education Certification Requirements For The Bachelor's Degree At The California State University

Plan B is designed primarily for students who will transfer to a California State University (CSU) campus and are not interested in attending a University of California campus. Students may use this plan to combine completion of both the Associate in Arts general education requirements and the CSU General Education Certification pattern. Students should see a counselor for advice on selecting the AA General Education plan that in combination with a major will best match their educational and career goals.

To earn an Associate in Arts Degree using Plan B, students must complete a minimum of 60 degree applicable units with an overall grade point average of "C" (2.0) or better counted for the degree which must include the specified general education requirements and designated courses for a major. The Health and Wellness Proficiency requirement must be completed (See description in Plan A).

If a student wishes only to transfer and is not seeking an A.A. degree, they can follow the requirements below. However, there are no proficiencies required for CSUGE certification.

It should be noted that completion of the CSU General Education Certification is not required for admission to the CSU nor is it the only way to fulfill the lower division general education requirements. Depending upon the student's major, it may be advantageous to complete the requirements of the specific campus the student plans to attend.

STATE UNIVERSITY GENERAL EDUCATION CERTIFICATION REQUIREMENTS

A maximum of 39 units is required to fulfill the CSU lower division general education requirements, with the units to be distributed as follows: Nine (9) units in Area A; nine (9) units in Areas B, C and D, with no more than 30 units total in areas B through D combined; and three (3) units in Area E.

A letter grade of "C" or better is required in Oral Communication, Written Communication, Critical Thinking, and Mathematical Concepts.

Note: Courses appearing in more than one category may be used to satisfy only one category. Such courses are marked with an *.

- A) Communications: 9 units minimum.
Must take one course from category 1, 2, and 3
 - 1. Oral Communication
Speech 100, 120, 130, 132, 150
 - 2. Written Communication
English 100
 - 3. Critical Thinking
English 103, Philosophy 106, 202, Psychology 103,
Speech 235

- B) Natural Science and Mathematics: 9 units minimum.
Take a course from category 1, 2 and 3. AT LEAST ONE LABORATORY (LAB) MUST BE INCLUDED IN CATEGORY 1 or CATEGORY 2.
 - 1. Physical Sciences
Astronomy 101, 102, 103, 104, 105L (lab), 106
Chemistry 100 (lab), 110 (lab), 111 (lab)
Earth Science 101, 101L (lab), 104, 106, 110 (lab)
Energy 110
Geography 101
Geology 101 (lab), 110, 201 (lab), 204, 207 (lab), 209 (lab)
Physical Science 100, 112 (not considered a LAB science for CSU GE)
Physics 100 (lab), 101 (lab), 201 (lab)

 - 2. Biological Sciences
Anatomy and Physiology 120 (lab), 130 (lab), 150 (lab),
151 (lab), 200 (lab)
Anthropology 115
Biology 105, 110 (lab), 115 (lab), 120 (lab), 200 (lab)
Botany 120 (lab)
Microbiology 200 (lab)
Psychology 241
Zoology 120 (lab)

 - 3. Mathematical Concepts
Mathematics 100, 110A, 110B, 112, 114, 115, 116, 140,
150, 170
Psychology 210

- C) Fine Arts and Humanities: 9 units minimum.
Take one course in category 1 and 2. The third course may be taken in either category

Note: Courses appearing in more than one category may be used to satisfy only one category. Such courses are marked with an *.

- 1. Fine Arts
Architecture 112
Art 100, 101, 102, 103, 104, 106, 107, *108, *109, 110, 116, 120,
130A, 144, 150
Humanities *108, *109
Music 100, 101, 102, 103, 104, 104B, 105

GENERAL EDUCATION REQUIREMENTS FOR THE ASSOCIATE DEGREE AND FOR TRANSFER TO THE CALIFORNIA STATE UNIVERSITY

Photography 100, 160
Physical Education 191
Theatre 101, 102, 103, 104, 150, 151, 159, RTV 152

2. Humanities

Art *108, *109
English 102, 106, 221A, 221B, 222, 223, 224, 225, 226, 227, 228, 230A, 230B, 232, 233, 234, 235, 236, 237, 245, 246A, 246B, 248A, 248B
French 101, 102, 201, 202
German 101, 102, 201, 202
History *101, *110, *120, *201, *202, *210, *220, *221, *230, *235, *241, *242, *245, *246, *250, *255, *260, *265
Humanities 100, *108, *109
Japanese 101, 102, 201, 202
Philosophy 100, 102, 104, 200, 201, 204, 206
Sign Language 101, 102, 201
Spanish 101, 102, 111, 112, 201, 202, 206, 210
Speech 140
Women's Studies 102

D) Social Sciences: 9 units minimum.

Take one course in category 1, 2 and 3.

1. American History

History *101, *201, *202

(Any one of these courses meet the requirement in U.S. History)

2. American Government

Political Science 101, 201

(Either of these courses meet the requirement for Constitution and American Ideals)

3. Social, Political, Historical and Economic Institutions

Administration of Justice 101

Anthropology 100, 120, 170, 203, 204

Economics 101, 102, 201, 202, 204

Geography 102, 105

History *110, *120, 204, *210, *220, *221, *230, *235, *241, *242, *245, *246, *250, *255, *260, *265

Journalism 100

Political Science 110, 210, 220

Psychology 101, 251, 261

Sociology 101, 201, 210, 215, 230

Speech 110

Women's Studies 101, 204

E) Self-Development: 3 units minimum.

Take one course from the following:

Counseling and Guidance 200

Health Education 100, 101

Physical Education 141

Psychology 150

Sociology 110, 120

* These courses appear in more than one category, but may be used only to satisfy one category.

NOTE: Changes in the above General Education requirements may occur from time to time. If courses are added to or deleted from the pattern, this may affect a student's selection of courses. Students do not have catalog rights to a certification pattern, regardless of their continual attendance status.

CSU Transfer credit is noted in individual catalog course descriptions. A complete list of CSU transferable course offered by Cerritos College can be found on ASSIST website at www.assist.org.



GENERAL EDUCATION REQUIREMENTS FOR THE ASSOCIATE DEGREE AND FOR TRANSFER TO THE CALIFORNIA STATE UNIVERSITY AND UNIVERSITY OF CALIFORNIA

Associate in Arts Degree General Education 2005-06 Plan C and/or The Intersegmental General Education Transfer Curriculum (IGETC) For Transfer To UC And CSU

Plan C is designed primarily for students who intend to transfer to the University of California (UC) or are undecided between transferring to the UC or the California State University (CSU). Students may use this plan to combine completion of both the AA Degree general education requirements and the IGETC General Education requirements.

The purpose of IGETC is to provide an option for students to fulfill lower division general education requirements prior to transferring to a UC or CSU campus.

Depending upon the student's major and campus choice, it may be advantageous to complete the requirements of the specific campus the student plans to attend. In general, it is not advisable for transfer students preparing for majors at any UC campus requiring a high number of units, such as engineering and science, to use IGETC.

Plan C can be fulfilled by completing the IGETC requirements specified for either the UC or CSU.

A letter grade of "C" or better is required in all Plan C courses.

To earn an Associate in Arts degree using Plan C, students must complete a minimum of 60 degree applicable units with a grade point average of "C" (2.0) or better in all courses counted for the degree which must include the specified general education requirements and designated courses for a major. The Health and Wellness Proficiency requirement must be completed (See description in Plan A).

If a student wishes only to transfer and is not seeking an A.A. degree, they can follow the requirements below. However, there are no proficiencies required for IGETC certification.

It should be noted that completion of IGETC is not required for admission to the UC or CSU.

Further information and other regulations pertaining to IGETC and the Associate in Arts Degree are found in the catalog.

AREA 1 ENGLISH COMMUNICATION

CSU: Courses from A, B, and C required.

UC: Courses from A and B required.

- A) English Composition
(1 course, 3 semester/4-5 quarter units)
English 100

- B) Critical Thinking-English Composition
(1 course, 3 semester/4-5 quarter units)

English 103
Philosophy 202
Psychology 103
Speech 235

- C) Oral Communication (CSU ONLY)
(1 course, 3 semester/4-5 quarter units)
Speech 100 +, 120, 130, 132+

AREA 2 MATHEMATICAL CONCEPTS AND QUANTITATIVE REASONING

- (1 course, 3 semester/4-5 quarter units)
Mathematics 100, 112+, 114+, 115, 116+, 150+, 170+, 190, 220,
240
Psychology 210+

AREA 3 ARTS AND HUMANITIES

- (3 courses, with at least one from A and one from B below;
9 semester/12-15 quarter units)

- A) Arts
Architecture 112
Art 100, 101, 102, 103, 104, 106, 107, *108, *109
Humanities *108, *109
Music 100, 101, 103, 104, 104B, 105
Photography 160
Physical Education 191
Theatre 101, 102, 103, 104, 150, 159
- B) Humanities
Art *108, *109
English 221A, 221B, 223, 224, 225, 226, 227, 228, 230A, 230B, 232,
233, 234, 235, 236, 237, 245, 246A, 246B, 248A, 248B
French 201, 202
German 102, 201, 202
History *101+, *110, *120, *201+, *202+, *210+, *220, *221,
230, *235, *241, *242, *245, *246, *250, *255, *260, *265
Humanities 100, *108, *109
Japanese 102
Philosophy 100, 102, 104, 200, 201, 204, 206
Sign Language 201
Spanish 102+, 112+, 201, 202, 210
Women's Studies 102

AREA 4 SOCIAL AND BEHAVIORAL SCIENCES

- (3 courses from at least two disciplines or an interdisciplinary
sequence: 9 semester/12-15 quarter units)
Anthropology 100, 120, 170, 200
Economics 101+, 102, 201, 202

GENERAL EDUCATION REQUIREMENTS FOR THE ASSOCIATE DEGREE AND FOR TRANSFER TO THE CALIFORNIA STATE UNIVERSITY AND UNIVERSITY OF CALIFORNIA

Geography 102, 105
 History *101+, *110, *120, *201+, *202+, 204, *210+, *220,
 *221, *230, *235, *241, *242, *245, *246, *250, *255, *260, *265
 Political Science 101+, 201+, 210, 220, 230
 Psychology 101, 150, 251, 261, 271
 Sociology 101, 120, 201, 210, 215
 Speech 110
 Women's Studies 101, 204

6 units, one course from Group 1 and one course from Group 2.

Group 1: History 101+, 201+, 202+

Group 2: Political Science 101+, 201+

- C) The UC-bound student should be aware of the American history and institutions requirements at the campus of choice. Requirements do vary. See your counselor for details.

+Credit limitation. UC credit limitations may apply for certain courses in IGETC, as well as other UC transferable courses which are not in IGETC. An explanation for each course which has credit limitations appears in the college catalog course description. For details, see your counselor.

AREA 5 PHYSICAL AND BIOLOGICAL SCIENCES

(2 courses, one from A and one from B below; at least one course must include laboratory (lab); 7-9 semester/9-12 quarter units)

A) Physical Sciences

Astronomy 101, 102+, 103+, 104, 105L (lab) 106
 Chemistry 100+ (lab), 110+ (lab), 111 (lab), 112 (lab)
 Earth Science 101, 101L (lab), 104, 110+ (lab)
 Geography 101
 Geology 101+ (lab), 110+, 201 (lab), 207 (lab), 209 (lab)
 Physical Science 100+
 Physics 100+ (lab), 101+ (lab), 102+ (lab), 201+ (lab), 202+ (lab), 203+ (lab)

B) Biological/Life Sciences

Anatomy and Physiology 120+ (lab), 130+ (lab), 150+ (lab), 151+ (lab), 200+ (lab), 201+ (lab)
 Anthropology 115
 Biology 115 (lab), 120+ (lab), 200 (lab), 201 (lab)
 Botany 120 (lab)
 Microbiology 200 (lab)
 Psychology 241
 Zoology 120 (lab)

* These courses appear in more than one category, but may be used only to satisfy one category.

Additional Requirements

A) UC ONLY: Language other than English

There are several ways to satisfy this requirement. They include:

- a. Complete two years of the same foreign language in high school with a grade of "C" or better.
- b. Complete first college course in any foreign language or SL 101.
- c. Earn a minimum score of 500 on an appropriate College Board Achievement Test in a foreign language.
- d. For other options, see your counselor.

- B) CSU ONLY: The CSU has a specific American Institutions requirement that is separate from the general education requirements. Courses used to meet the American Institutions requirement may NOT be used to satisfy requirements for the IGETC. It is recommended that this requirement be met prior to transfer. The following will meet the CSU American Institutions requirement.

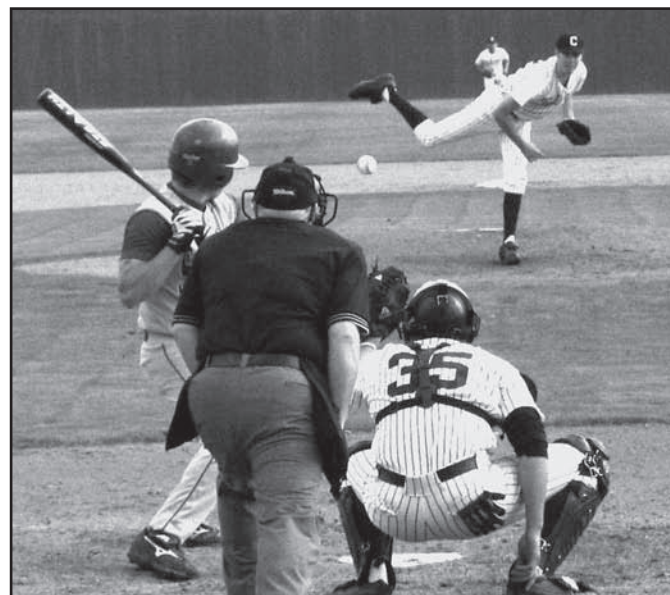

SERVICES FOR STUDENTS

The following pages describe the student services available at Cerritos College. We sincerely hope that you take the time to become familiar with these services and use them often to meet your goals at the college. The telephone extension of each service is listed. The college telephone number is (562) 860-2451.

ACADEMIC SUPPORT CENTER EXT. 2404

The Academic Support Center (ASC) is a campus support system designed to provide services and information to students who want to acquire, improve, review or maintain personal learning skills. The ASC has a centralized location where students develop learning skills that will improve their efficiency and effectiveness in the classroom. The ASC offers tutorial services in almost all subjects, individualized instruction from Cerritos College faculty, study skills workshops, stress management workshops, support for online students, computer proficiency certification and much more. All services are free to Cerritos College students. The ASC is located in the lower level of the LRC in LC166.

ACCIDENT INSURANCE EXT. 2321

Accident insurance is provided by Cerritos College to all enrolled students in the event of an accident or injury during college sponsored and supervised activities. It **may** assist in covering medical bills incurred by students and athletes. There are benefit limitations and some exclusions in the policy, so it is important to work with the Student Health Services staff to insure optimum coverage. Students enrolled at Cerritos College, whose children are injured while using the officially designated childcare facility on campus, are covered by Accident Insurance.

ADMISSIONS AND RECORDS OFFICE EXT. 2211

The Admissions Office has many functions. It is responsible for: application for admission, permanent records, transcript requests, student academic petitions, verification of student enrollment to appropriate institutions, and a segment of the enrollment procedure. Concerns should be directed to the Administrative Dean of Admissions and Records. Except during enrollment, the Admissions Office hours are 8 a.m. – 7 p.m., Monday-Thursday; 8 a.m. – 4 p.m., Friday. For additional information visit our website at www.cerritos.edu/admissions.

ASSESSMENT TESTING EXT. 2599

Assessment testing is administered in the Career Services Center. Results are used for advisement in selecting classes. Tests for reading, math, English writing, and ESL placement are administered in the Career Services Center.

ATHLETICS EXT. 2864

Cerritos College is a member of the South Coast Conference. Cerritos men's teams are represented in: baseball, basketball, cross country, football (mission conference), soccer, swimming, tennis, track and field, water polo and wrestling. Cerritos women's teams are represented in: basketball, cross country, soccer, softball, swimming, tennis, track and field, volleyball, and water polo.

BOOKSTORE EXT. 2462

The Cerritos College Bookstore is maintained by the Follett Higher Education Group in association with the ASCC. The store carries required materials, new and used textbooks, reference materials, school supplies, snacks, imprinted gifts and clothing. MasterCard, Visa, American Express, and Discover are accepted. Fall and spring semester regular hours are: 7:30 a.m. – 7:00 p.m., Monday through Thursday; 7:30 a.m. – 2:00 p.m., Friday; closed on Saturday and Sunday.

CALWORKS EXT. 2356

The CalWORKs program at Cerritos College exists to assist students who are receiving Temporary Assistance for Needy Families (TANF). The program provides counseling and educational planning, referrals to campus and community-based organizations, up-to-date information regarding Welfare Reform rules and their impact on students, job search assistance, childcare agency referrals, work study opportunities, and post employment services. For eligible students, the CalWORKs program also provides payment for childcare during class and work hours. For more information about the CalWORKs program, please call (562) 860-2451, ext. 2356 and make an appointment with a CalWORKs counselor.

CAMPUS NEWS SERVICES EXT. 2618

To keep you abreast of news and interesting aspects of campus life, student publications are available to you free of charge. Produced by students in the Journalism Department is the award-winning weekly newspaper *Talon Marks*. The paper provides timely coverage of campus news and highlights, sports, and current events. Campus news is also available online at the Talon Marks website at www.talonmarks.com and on the campus radio station WPMD, located at 1700 on the AM dial or www.cerritos.edu/wpmd. The ASCC's independent website, www.GoCerritos.com, is full of valuable student resources. In addition, the *Falcon Flyer*, published by the ASCC, lists scheduled campus events and can be obtained at various locations on campus.

CAREER PLANNING EXT. 2356

Career planning is available to individuals who are currently enrolled, who have graduated, or who hold certificates from Cerritos College. Career planning provides opportunities to explore career options as well as the use of highly sophisticated computerized search programs which include the Internet. Students are encouraged to take advantage of the skills, interests, and values inventories that are available to them in the Career Services Center. A career counselor will assist you to understand the assessment results and help you in choosing a career or major.

CAREER SERVICES CENTER EXT. 2356 (located in the Administration Building)

The Career Services Center offers the following services to assist students in exploring and planning their academic and vocational futures: (1) Assessment Testing, ext. 2599; (2) Career Planning, ext. 2356; (3) Student Employment – Job Placement, ext. 2366; (4) Reentry Programs, ext. 2362; and (5) Transfer Center, ext. 2154. You may visit our website at www.cerritos.edu/career-services. The Career Services Center is open Monday through Thursday, 8 a.m. – 7 p.m.; and Friday, 8 a.m. – 4 p.m.

CHILD DEVELOPMENT CENTER EXT. 2583

A Nationally Accredited, State Licensed Child Development Center is available for children, ages 2 years, 9 months through Kindergarten. Its purpose is to provide an educational program which helps the individual child grow to his/her fullest potential. The Center focuses on developmentally appropriate activities to foster respect for cultural diversity by providing multicultural, anti-bias, and non-sexist activities in curriculum. The program features Sensory Development, Language Art, Math, Science, Dramatic Play, Art, Music, Fine and Gross Motor Development, and Social Studies. Registration for the Center takes place each semester on a first-come, first-served basis, on space available, age of child, and readiness for group care. A physical examination must be available at time of enrollment and cannot be over one year old. Current, up-to-date Immunization Records must also be available. Students interested in these services should contact the Child Development Center at (562) 860-2451, ext. 2583 or 467-5051.

SERVICES FOR STUDENTS

COUNSELING CENTER

EXT. 2231

Counselors are available in the Counseling Center to assist you with academic advisement, establishing realistic goals and devising a sound educational plan to meet those goals. Counselors can keep you abreast of current requirements for your major. Counselors are available on a half-hour appointment basis or on a limited walk-in basis for brief consultations. Online counseling is available at www.cerritos.edu/counseling. Counseling Center hours are: 8 a.m. – 7 p.m., Monday – Thursday; 8 a.m. – 4 p.m., Friday.

DISABLED STUDENT PROGRAMS AND SERVICES EXT. 2333

Disabled Student Programs and Services (DSPS) was established to provide support so that students with disabilities can participate in general campus programs and activities to the greatest extent feasible. Resources available to qualified disabled students include: specialized counseling and guidance classes, adaptive physical education, interpreters for the deaf, notetakers, mobility aides, assistance with registration, speech assistance, and more. Call or visit our website at <http://www.cerritos.edu/dsps/>.

EXTENDED OPPORTUNITY PROGRAM AND SERVICES (EOPS)

EXT. 2398/2399

EOPS is a state-funded program designed to assist students who are educationally and financially disadvantaged. The program has a three-fold mission which includes: (1) recruitment, (2) retention, and (3) transfer to the university or employment. Some of the services provided to EOPS students include a summer bridge program, academic counseling, early enrollment assistance, grants, university application waivers and EOP nominations, and participation in Supplemental Instruction (SI) workshops and Achievement in Mathematics (AIM) Program. EOPS is part of the Student Affairs Office, located on the south side of the Administration Building. EOPS hours are: 8 a.m. – 4:30 p.m., Monday through Thursday; 8 a.m. – 4 p.m., Friday.

FINANCIAL AID OFFICE

EXT. 2399/2397

The Financial Aid assistance programs include federal, state and local scholarships. The Free Application for Federal Student Aid (FAFSA) can be filed on the web at <http://www.fafsa.ed.gov> or through the Financial Aid website at <http://www.cerritos.edu/finaid>. The Cerritos College Financial Aid Code for this application is 001161. The processing time for a completed application is 6 – 8 weeks or 3 – 4 months. The Financial Aid Office is part of the Student Affairs Office located in the Administration Building. Financial Aid Office hours are: 10 a.m. – 2 p.m., Monday and Tuesday; 10 a.m. – 6:30 p.m., Wednesday and Thursday; 9 a.m. – 12 p.m. on Friday.

HEALTH INSURANCE

EXT. 2471 OR 2321

Supplemental insurance is available on a voluntary basis for health and hospitalization coverage. Students must contact the Student Health Center for insurance information and application.

HEALTH SERVICES

EXT. 2321

Health services are available to all students currently enrolled at Cerritos College upon proof of enrollment. First aid and referrals are available to all faculty, staff and visitors at no cost. The Student Health Services is staffed by a group of professionals which include physicians, nurse practitioners, registered nurses, medical assistants, and clerical support. They are all dedicated to your health and wellness. The SHS is able to provide basic outpatient services for the diagnosis and treatment of acute and sub-acute illnesses and injuries. A brief overview of services includes urgent care, preventive care, women's and men's health care, as well as, psychological, chiropractic, and optometric services, traditional oriental medicine, and a variety of support services

(pharmacy, laboratory, health education, etc.). Accident, International student, and supplemental insurances are also available through the SHS. Office hours are currently: Monday – Friday, 8 a.m. – 4 p.m. We invite you to visit our website at www.cerritos.edu/health or call (562) 860-2451, extension 2321. We are located on the southeast corner of campus and would like to extend an invitation for you to stop in and visit us anytime.

INTERNATIONAL STUDENT CENTER

EXT. 2133

The International Student Center welcomes F-1 international students to attend Cerritos College, a SEVIS institution. The Center provides international students assistance with admissions, counseling, immigration advisement, cultural adjustment and educational support while they pursue their academic goals. We assist international students in their relations with the United States Citizenship and Immigration Services (USCIS) and other U.S. and foreign governmental agencies while they maintain proper immigration status at Cerritos College. Mandatory medical insurance is required for all F-1 students attending Cerritos College. Visit our website at www.cerritos.edu/isp or call us at (562) 860-2451, ext. 2133, for further information or for an international student application package.

JOB PLACEMENT

EXT. 2366

Cerritos students and alumni who are looking for employment may review job listings in the Job Placement center, located in the Career Services Center. Employment opportunities are available in job binders on the Job Placement counter. Additional listings may be viewed through the Internet at www.monstertrak.com. Internship opportunity assistance is also offered. Students are encouraged to take advantage of job readiness workshops, such as tools for job search, resume writing, interviewing, and dress for professionals. Job Placement sponsors Career Expo and job fairs, the International Business Panel event and scholarships, and coordinates major - related field trips and/or job shadowing. Job Placement is open Monday through Thursday, 8 a.m.-7 p.m., and Friday, 8 a.m.-4 p.m. For more information, call (562) 860-2451, Ext. 2366, email job-placement-info@cerritos.edu, or visit us at www.cerritos.edu/career-services/job-placement.

LIBRARY AND LEARNING RESOURCE CENTER

The Wilford Michael Library and Learning Resource Center (LRC) is located near the center of campus. It provides a wide variety of services and materials.

The library is available for study and research. It contains more than 100,000 books and reference materials and 300 magazine and newspaper subscriptions. The library provides access to the automated library catalog; the Internet; thousands of magazine, journal, and newspaper articles in various subscription databases; and various reference databases. Copy machines and typewriters are also available in the library for student use. Librarians are available for reference assistance.

The LRC houses the following services: Library (Ext. 2430), Independent Study Center (Ext. 2442), Instructional Media Services (Ext. 2438), Computer Assisted Instruction (CAI) (Ext. 2185), Innovation Center (Ext. 2797), Academic Support Center (ASC) (Ext. 2404), Math Learning Center (Ext. 2659), Reading Center (Ext. 2856), and Writing Center (Ext. 2855). Please call for the operating hours within each service area.

SERVICES FOR STUDENTS

PARKING

EXT. 2325

All parking at Cerritos College is by permit only. A one-semester parking permit may be purchased at enrollment, or anytime during the semester at the Payroll/Fee Station for \$20.00 for fall or spring semesters and \$10.00 for the summer session. A daily permit may be obtained for \$1.00 from the yellow Park-Ur-Self meters located in the student parking lots. The meters accept four quarters or a \$1.00 bill (meter does not dispense change). Students may not park in staff parking lots or stalls unless they are disabled and have a "DP" plate or placard **and a student parking permit displayed**. Disabled visitors are not required to purchase a parking permit if they display a DP plate or placard and park in "Blue Curb" zones. During the week of January 9-13, parking is free in all white-lined stalls. **VEHICLES WITHOUT A PERMIT OR INCORRECTLY PARKED MAY BE ISSUED A PARKING CITATION. Please refer to the General Catalog for complete Parking Policy.**

PSYCHOLOGICAL SERVICES

EXT. 2321

Psychological services and crisis intervention are available to students experiencing emotional problems or concerns. These services are a benefit of your student health fee and are provided by specially trained mental health professionals. Please contact Student Health Services at extension 2321 for assistance or visit our website at www.cerritos.edu/health.

RE-ENTRY RESOURCE PROGRAM

EXT. 2362

The Re-entry Resource Program assists adults returning to school make a smooth transition, overcome barriers unique to returning adults, and successfully attain their college goals and objectives. Services include personal assistance, orientations, workshops based on re-entry student issues, support groups, and information regarding child care, financial aid, career counseling, job placement and community resources. Re-entry students of varied ages find these services relevant to their needs and interests. The Re-entry Resource Program is located in the Career Services Center.

TRANSCRIPTS/VERIFICATION OF ENROLLMENT EXT. 2211

A transcript of all college work completed may be obtained by submitting a written request in the Admissions and Records Office. If ordered on campus, the first two transcripts (whether official or unofficial) and verifications of enrollment are free. For subsequent copies, a fee of \$2 is charged for each regular transcript; a \$5 fee is charged for each rush transcript (copy needed sooner than three days). The fee for verification of enrollment is \$2 for three to five working days processing time or \$7 for 24-hour service. Please contact the Admission and Records Office by phone or check the website at www.cerritos.edu/, "MyCerritos", "Transcripts", for information on ordering transcripts via the web.

TRANSFER CENTER

EXT. 2154

The Transfer Center offers information, referrals and counseling services. The Center provides current information on transfer programs, general education information, educational advising with university representatives, and financial aid information for the university. The Transfer Center is located in the Career Services Center. Office hours are: 8 a.m.-7 p.m., Monday–Thursday; 8 a.m.-4 p.m. on Friday.

VETERAN'S AFFAIRS OFFICE

EXT. 2104

The primary function of this office is to certify to the Veteran's Administration that eligible veterans are enrolled at the college and pursuing an approved educational goal. The Veteran's Affairs Office is located within the Financial Aid Office in the Administration building.



DISABLED STUDENT PROGRAMS AND SERVICES

Individuals with limitations due to a disability may receive support services and instruction from one or more of six programs at Cerritos. Those with mobility, visual, hearing, speech, psychological and other health impairments as well as learning and developmental disabilities are served. All students are provided with an initial interview, counseling and referral as needed through **Central Intake and Services (CIS)**. Additional non-classroom related assistance for all students includes: registration assistance, campus orientation, placement tests, elevator access, parking, matriculation and support with initial disability management issues. Special instruction and services which are classroom related and ongoing disability management are provided through the Centers described below. For further information or an initial appointment contact DSPS at (562) 860-2451, ext. 2333, or visit our website at <http://www.cerritos.edu/dsps/>.

ENROLLMENT ASSISTANCE FOR DISABLED STUDENTS: CONTACT CENTRAL INTAKE AND SERVICES FOR FURTHER DETAILS — ADVANCE APPOINTMENT REQUIRED. EXT. 2333

The Alice Collins Resource Center for Students with Disabilities (ACRCSD) is located in the Santa Barbara Building. This center assists students with mobility, vision, psychological, or other health limitations. The services available to qualified students include: disability management, in-class aides, note takers, reading assistance, test taking assistance, referral to textbooks on tape, liaison with instructors and access to a variety of on and off campus agencies such as the Department of Rehabilitation. All classroom-based support services that involve either testing accommodations or the use of hourly DSP&S student personnel (other than interpreters) are also provided by the Service Facilitator housed in the ACRCSD.

The Speech, Language, and Hearing Center (SLHC) offers assistance and instruction to those students with communication difficulties due to speech, language or hearing impairment. Individual and small group instruction is provided to students having difficulty with articulation, voice, language, aphasia, stuttering and hearing impairments. Interpreters and specialized instruction in basic skills are also available for the hearing impaired.

Adaptive Physical Education (APE) The Health and Physical Education Division offer PE 120 through PE 124 designed to offer sedentary or aerobic activities, circuit weight training, or swimming for students with disabilities. Classes are held twice a week.

The Instructional Support Center (ISC) is located in the Student Center Complex next to the cafeteria. There are three distinct yet inter-related programs. First, the *Independent Mediation Lab* offers specialized instruction that emphasizes approaches to develop techniques that reduce the impact of a disability. Students go through a brief computerized assessment process then meet with the ISC specialist to assist them in developing and implementing a study skills/compensatory strategies plan. The *Assistive Technology Training and Information Center* trains students so they will be able to use the access technology equipment such as screen readers, visual amplification devices and reading machines placed around the campus. Students will be referred to the ATTIC by the DSPS Specialists once there has been a discussion of alternate media options that may or may not include training in assistive technology. Finally, *Short Term Alternate Media Production* has been established to meet immediate needs for alternate media such as brailled, digitized or large print tests and syllabi. Large projects such as complete textbooks will be completed through Information Technology by our Alternate Media Specialist.

Rancho Los Amigos Medical Center, in Downey, affords the opportunity for patients to attend Cerritos College courses at that facility. In addition to assistance in the basic skills of reading, writing and computation, instruction in clerical areas is available. The satellite campus at Rancho is designed for students who are affiliated with specific hospital services, either on an inpatient or outpatient basis.

In accordance with Section 508 of the Rehabilitation Act, this information is available in an alternate format by calling 562/860-2451, extension 2333.

CONTINUING STUDENT APPOINTMENT ASSIGNMENT

A continuing student is defined as one who has completed a course during the 2005 Fall semester with any grade including: W (Withdrawal), NC (No Credit), or I (Incomplete). This formula does not apply to Veysey or minor (non-Veysey students)

ALLOCATION OF ENROLLMENT APPOINTMENTS FOR CONTINUING STUDENTS WILL NOT BE ON A FIRST-COME, FIRST-SERVED BASIS, BUT ON A POINT SYSTEM.

Continuing students will be awarded points toward an enrollment appointment on the following basis:

1. One point for each prior unit earned at Cerritos College to a maximum of 90 points. To allow for a fair and just allocation of enrollment time slots, a student point total (in this category only) will be reset to "zero" when the units at Cerritos College exceed 90.
2. In addition, points will be awarded for the following conditions:

A. One point for each unit enrolled in after the last day to drop.

B. Bonus points are awarded based on current load (after last day to drop).

0 – 3 units	0 points
3.5 – 6 units	2 points
6.5 – 9 units	4 points
9.5 – 15 units	6 points
15.5 or more units	10 points

C. A ten point bonus is given to students with a 2.0 or higher grade point average. Grade points are awarded in this manner. Note: GPA is computed by adding grade points (as shown below) and dividing by units attempted.

A	4 grade points
B	3 grade points
C	2 grade points
D	1 grade points
E, W	0 grade points

D. Student numbers are used to separate students with the same total points.

NOTE TO STUDENTS: If you wish to receive a grade in the mail you should supply your instructor with a self addressed, stamped postcard. You also have the option of picking up your grades from the Admissions and Records Office.

GRADES ARE NOT MAILED TO STUDENTS.

ACADEMIC SUPPORT CENTER

Do you need tutoring in any of your Cerritos College courses? Do you need help managing your time efficiently? Do you need to learn how to take good lecture notes or learn how to better study from your textbook? Do you need help dealing with the stress of going to college? The Academic Support Center can provide the answers and the help that you're looking for. All Cerritos College students may attend any of the free services listed below. Visit the ASC Information Desk in LC 166 for more information!

Individualized Instruction from Faculty

Faculty members are available at various times for assistance in math, English, speech, etc.

Technology Training & Computer Proficiency

Training sessions offered in word processing, spreadsheets, multimedia presentations, and the internet.
Earn a Computer Proficiency Certificate in all areas.

Support for Online Students

Walk-In support for online students
Online FAQ's
Technical Support Hotline

Tutorial Services

Walk-In math & English tutoring
Tutoring by appointment in other subjects

Workshops in the ASC

Workshops in various topics such as, How to Read Your Textbook, How to Take Great Notes, Stress Management, Student Success, and many more!

STUDENT SERVICES/POLICIES

ASSOCIATED STUDENTS

The Associated Students of Cerritos College (ASCC) provides the governing body that finances, organizes, and directs many programs for the student population. It “cosponsors” with the district such activities as touchtone registration, athletics, choir, band, forensics, drama, and student newspaper. Students are encouraged to participate in campus clubs and organizations. The club program is an ever-growing phase of campus life, with new clubs forming every year. With more than 60 clubs, students are provided the opportunity to become involved in curricular, special interest, and social programs. The Inter-Club Council meets regularly to give all clubs and organizations the chance to share their activities collectively. For additional information about the ASCC and campus clubs, please stop by the Student Activities Office, or call (562) 860-2451, ext. 2473.

STATEMENT OF STUDENT RIGHTS AND RESPONSIBILITIES PREAMBLE

The community college exists for the transmission of knowledge, the pursuit of truth, the development of students and the general well-being of society. Free inquiry and free expression are indispensable to the attainment of these goals. As members of the academic community, students should be encouraged to develop the capacity for critical judgment and to engage in a sustained and independent search for truth and knowledge.

Freedom to teach and freedom to learn are inseparable facets of academic freedom. The freedom to learn depends upon appropriate opportunities and conditions in the classroom, on the campus and in the larger community. Students should exercise their freedom with responsibility so as not to endanger the rights, goals and beliefs of other students.

Cerritos College should be open to all qualified students regardless of race, creed, national origin, disability or sex.

CLASSROOM RIGHTS AND RESPONSIBILITIES

The professor in the classroom and in conference should permit free discussion, inquiry and expression of thought by the student. Student performance should be evaluated solely on an academic basis, not on opinions or willingness to accept professors’ personal beliefs, or conduct unrelated to academic standards. Students should be free to take reasoned exception to the data or views offered in any course of study for which they are enrolled and for maintaining standards of academic performance established for each course in which they are enrolled. The student has the right to have the course taught in a systematic, meaningful manner and of knowing at the beginning of the course those academic standards required of the student in the course.

Administrative staff and faculty members should respect confidential information about students such as student views, beliefs and political associations, which is acquired in the course of their work. Transcripts of academic records should contain only information about academic status.

ON THE CAMPUS RIGHTS AND RESPONSIBILITIES

Students should be free to examine and discuss all questions of interest to them, and express opinions publicly and privately. They should be free to organize and join associations to promote their common interests. The membership, policies and actions of a student organization will be determined by vote of only those persons who hold bona fide membership in that college organization. Campus advisors shall advise organizations in the exercise of their rights and responsibilities.

Student organizations shall be required to submit a statement of purpose, criteria for membership, rules of procedures, a current list of officers and the advisor shall certify the list of verified members. Campus organizations should be open to all students.

Student and student organizations should be free to support causes by orderly means which do not disrupt the regular and essential operation of the college. Student organizations shall have the right to recommend, invite and to hear any person of their own choosing as long as such speakers and topics are in accordance with federal, state and local laws, and guarantee the safety of students and protection of public property. Guest speakers invited by students or student organizations should be subjected only to those policies, requirements, and regulations as established by the Board of Trustees in order to insure an appropriate and meaningful contribution to the academic community. It should be made clear to the academic community and the larger community that the public expressions of students, student organizations and guest speakers speak only for themselves.

As constituents of the academic community, students should be free, individually and collectively, to express their views on issues of institutional policy, instruction, the evaluation of professors as it pertains to their course content and on matters of general interest to the student body.

IN THE LARGER COMMUNITY

College students are both citizens and members of the academic community. As citizens, students should enjoy the same freedom of speech, peaceful assembly and right of petition that other citizens enjoy. As citizens, they should be subject to civil law as others and may incur penalties prescribed by civil authorities when violating these laws. Only where the college’s interest as an academic community are distinct and clearly involved should the special authority of the college be asserted.

STUDENT PUBLICATIONS

Student publications and the student press perform the traditional roles of informing, entertaining and influencing. They are both instructional and informational, and as such should meet the highest academic and professional standards in serving the broad college community and should set forth as the primary goal of the student newspaper the coverage of news events, happenings and experiences on the college campus.

Associated Student Body, administrative and academic authorities, in consultation with students and advisors have the responsibility to define and clarify the role of student publications, and the standards to be used in their evaluation.

They must also assure that both academic freedom and editorial freedom are protected and exercised so that the integrity of the student publications program and the free press will not be compromised.

It is incumbent upon student editors and managers to act according to the highest ethics of responsible journalism. This corollary responsibility includes careful adherence to the laws of libel and good taste, and such considerations as the avoidance of indecency, undocumented allegations, attacks on personal integrity, and the techniques of harassment and innuendo and should allow adequate space for rebuttal and differing views in regard to articles in which there is some controversy.

Safeguards to assure freedom of the student press with responsibility should include freedom from censorship or arbitrary control of the press, and protection of editors and managers from arbitrary attack, suspension, or removal because of disapproval of editorial policy or content by any external influence.

STUDENT SERVICES/POLICIES

STUDENT GRIEVANCE POLICY

In accordance with the Statement of Student Rights and Responsibilities, this policy describes the procedures by which a student(s) of Cerritos College may air his or her grievances as applied to and regarding academic, administrative, and instructional matters relating to students, and including, but not limited to, any grievance dealing with any certificated or management employee of Cerritos College.

A grievance shall herein be defined as any act depriving a student of any of the rights set forth in the statement of "Student Rights and Responsibilities," or any State, Federal, or local codes. Grades and grading grievances are not covered by this policy. Students should refer to "Grades or Grading Grievance Policy."

GRIEVANCE PROCEDURE: STEP I – INFORMAL ACTION

- A. The student (or group of students), who believe that an injustice has been done to him (them), shall first attempt to resolve the complaint by informal discussion with the employee(s) involved.
- B. If the problem is not resolved in step I-A, an informal discussion should take place with the person at the lowest level of authority directly above the person(s) at which the complaint is directed, where authority exists to take corrective action.
- C. If the grievant still believes the issue has not been resolved satisfactorily, they may obtain a student grievance form from the Office of Judicial Affairs. After completion of this form, specifying the time, place, nature of the complaint and remedy or correction requested, it should be submitted to the Coordinator of Judicial Affairs who will send a copy of the written statement to the ASCC Supreme Court Chief Justice and the Vice President of Academic Affairs. This statement must be submitted within thirty (30) school days after the grievant has become aware of the act or condition on which the complaint is based. A school day is defined as any day Monday through Friday that all normal college business is conducted, both in the classroom and in the administrative offices. All weekend and college holidays are excluded.
- D. The ASCC Supreme Court Chief Justice or Court designee shall attempt to resolve the problem through informal meeting and discussion among the pertinent parties while remaining neutral on all issues involved. This informal meeting and discussion will attempt to involve the levels of administration concerned with the problem and should be completed within ten (10) school days (school days is defined as a day when classes are held). In the event the informal procedure fails, then the formal procedure would be implemented.

STEP II – FORMAL ACTION

A. Preliminary

1. If the grievant does not believe the grievance has been resolved, then the grievant must request through the Chief Justice Step II-Formal Action. The Chief Justice upon receiving the request of the grievant shall call a meeting of the Student Grievance Hearing Committee. The Hearing Committee will be composed in the following manner:
 - (a) ASCC Chief Court Justice and two (2) Court Justices or designees, Vice President of Academic Affairs or administrative designee, Faculty Senate President or Senate designee. One (1) Faculty Senate member, chosen by the Faculty Senate.

2. The Chief Justice or designee shall serve as the Hearing Committee Chairman, but shall have no vote in committee decisions. The five voting members of the Hearing Committee shall be selected within the first six weeks of the school year. Names selected by the Faculty Senate, ASCC Senate, and ASCC Cabinet are to be submitted to the Chief Justice. Members of the Committee will serve for a school year.
3. The Vice President of Academic Affairs or Administrative designee shall serve as Hearing Committee Executive Secretary. The Executive Secretary, a voting member of the committee, shall be responsible for keeping necessary records of committee hearings and assist the ASCC Chief Court Justice in the conduct of the hearing.
4. Grievance Committee members are to deal with all grievances in a confidential manner, except when both parties agree to a public hearing.

B. Formal Hearing

The Hearing Committee shall conduct its proceedings according to the following procedures:

1. The Hearing Committee must meet within ten (10) school days after informal action has been completed and grievant has requested formal hearing.
2. The Chairman must notify both parties involved within five (5) school days before the hearing along with the written complaint, a copy of Statement of Student Rights and Responsibilities, and copy of the Grievance Policy.
3. Four (4) members shall constitute a quorum by which business may proceed. The quorum must include at least one student member, one faculty member, and one administrative member.
4. Both parties shall have the right to present personal statements, testimony, evidence, and witnesses. Each party shall have the right to be present, to be accompanied by the person of his choice, and to question witnesses who are present.
5. The Hearing Committee shall discuss the charge, hear the testimony, examine the witnesses, and receive all available evidence to the charge.
6. The hearing shall be closed to the public unless otherwise agreed upon in writing by both parties.
7. The Hearing Committee shall make decisions in private. The Hearing Committee shall write up findings and decisions. Copies of findings and decisions, including majority and minority reports, are to be sent to each party and the College President. The Hearing Committee's decision shall be final unless appealed.
8. A recording of the proceedings shall be kept in a confidential file in the Office of Judicial Affairs and shall be available at all times to parties directly involved. All documents, communications, and records dealing with the processing of a grievance will be filed separately from the personnel files of the participants. After a period of four years, the grievance file shall be destroyed.
9. Reprisals of any kind will not be taken by the Board of Trustees or any of its agents against any party of interest or any other participant in the grievance procedure by reason of such participation.
10. Evidence and testimony given in each case presented shall not be the sole cause of initiating or filing further grievances.

STUDENT SERVICES/POLICIES

11. If the grievated party does not respond within the time limits defined herein, the grievance is considered terminated and no further action will be taken.
12. The number of working days indicated at each step here in should be considered a maximum and every effort must be made to expedite the process. Time limits may be extended by mutual consent in writing or by decision of the Hearing Committee.
13. The Hearing Committee should attempt to reach a decision by discussion and consensus on a workable solution. Voting should be a last course of action.
14. If in the course of the proceedings, a student graduates before a solution is found, the student shall not be denied full consideration under this policy. A student may also submit a grievance after graduation if the grievance did not become known until that time. However, it must be submitted within thirty (30) school days after the grievant should have reasonably become aware of the act or condition on which the complaint is based.

STEP III – APPEALS PROCESS

1. If either party is dissatisfied with the recommendation of the Hearing Committee, he/she may appeal within ten (10) school days to the College President/Superintendent provided the President is not a party to the grievance. If the President is a party to the grievance, and either party is dissatisfied with the recommendation of the Hearing Committee, an appeal may be submitted directly to the Board of Trustees.
2. Upon receiving the findings and recommendations of the Hearing Committee, and after examination of the appeal as requested by either party, the President may accept or reject the Committee's decision.
3. If the President rejects the Committee's decision, he shall submit his decision with the stated reasons for his objections to the Hearing Committee within ten (10) school days. The Hearing Committee shall within five (5) school days reconsider its decisions and resubmit them to the President for his final decision.
4. The President shall transmit his final decision to both parties and the Faculty Senate vice chairman or designee within five (5) school days.
5. An appeal of the President's decision may be submitted to the Board of Trustees by either party. If unresolved, the appeal must be submitted within ten (10) school days after the President's decision. The Board may review an appeal for two (2) consecutive Board meetings before making a final determination of the matter at the college level.
6. The President or Board of Trustees may change the Committee's decision only after reviewing a transcription of the hearing.

STUDENT GRADES OR GRADING GRIEVANCE POLICY

In accordance with the Statement of Student rights and Responsibilities, Section: "Classroom Rights and Responsibilities," this policy describes the procedure by which a student of Cerritos College may present his/her grievance on grades or grading practices.

The California Education Code, Section 76224, quoted below, states clearly the conditions upon which grades or grading can be questioned.

"When grades are given for any courses of instruction taught in a community college district, the grade given to each student shall be determined by the instructor of the course and the determination of the

student's grade by the instructor, in the absence of mistake, fraud, bad faith, or incompetence, shall be final."

GRIEVANCE PROCEDURE

STEP I

A student who believes the grade received was due to mistake, fraud, bad faith, or incompetence shall meet with the faculty member to resolve his/her concern.

STEP II

1. The student will obtain grade/grievance forms from the Office of Judicial Affairs.
2. The student must return the grade grievance form to the Office of Judicial Affairs within thirty (30) school days after the completion of the course for which the grievance was filed. A school day is defined as any day Monday through Friday that all normal college business is conducted, both in the classroom and in the administrative offices. All weekend and college holidays are excluded.
3. The Coordinator of Judicial Affairs will meet with the student and review the grade grievance form. If the student wishes to pursue the grievance, the Coordinator of Judicial Affairs will sign and date the form.
4. The student will present a copy of the grievance to the Division Instructional Dean. The Instructional Dean may schedule a meeting of all concerned if appropriate. The Instructional Dean should schedule a meeting only if the form has the signature of the Coordinator of Judicial Affairs and is dated. The Division Instructional Dean shall make a recommendation to the parties within five (5) school days.

STEP III

If either party is dissatisfied with the recommendation of the Instructional Dean, he/she may appeal the matter to the Vice President of Academic Affairs or designee within ten (10) school days of each recommendation. The Vice President of Academic Affairs or designee shall call a meeting with the student, the ASCC Chief Court Justice, Division Instructional Dean, and if needed, the faculty member. The Vice President of Academic Affairs or designee shall make a recommendation to the parties within five (5) school days.

STEP IV

If either party is dissatisfied with the recommendation of the Vice President of Academic Affairs, he/she may appeal the matter to the President of the College within ten (10) school days of such recommendation. If a faculty member is dissatisfied with a recommendation and neither acts on it, nor appeals it, the Vice President of Academic Affairs will forward the matter to the President. The President will review the Recommendation Report and if needed, request persons involved in the grievance to meet.

The President shall make a recommendation within five (5) school days. If either party is dissatisfied with the recommendation of the President, an appeal of the President's recommendation may be submitted to the Board of Trustees by either party. The appeal must be submitted within ten (10) school days after the President's recommendation. The Board may review an appeal for two consecutive Board meetings, and if needed, request persons involved in the grievance to appear before making a final determination of the matter at the college level.

STUDENT SERVICES/POLICIES

STUDENT CONDUCT POLICY

DISCIPLINARY PROCEEDING

In all disciplinary actions the student should be informed of the nature of the charges against him, that he/she is given a fair opportunity to refute them, and that the institution not be arbitrary in its actions.

INTRODUCTION

The California Education code requires every community college governing board to adopt specific rules governing student behavior along with applicable penalties for violation of such rules.

Students enrolling in Cerritos College assume an obligation to abide by all college regulations.

GROUND FOR DISCIPLINARY ACTION

A student may be disciplined for one or more of the following causes which must be District related. These categories of behavior are not intended to be an exhaustive list, but are examples of causes and are good and sufficient cause for disciplinary action.

- 1. The Use, Sale or Possession of Dangerous Drugs**, as defined in the California Penal Code, on campus.
- 2. Forgery**, alteration, or misuse of college documents, records, or identification.
- 3. Misrepresentation** of oneself or of an organization to be an agent of the college.
- 4. Continued Disruption** on or off college property of the college's educational process, administrative process or other college functions.
- 5. Abuse of Any Person** on college owned or controlled property in the possession of, or owned by, a member of the college community.
- 6. Theft**, of or willful damage to college property, or property in the possession of, or owned by, a member of the college community.
- 7. Violation of College Policies** or campus regulations including campus regulations concerning the registration of student organizations, the use of college facilities, or the time, place, and manner of public expression.
- 8. Willful or Persistent Smoking** in any area where smoking has been prohibited by lawful authority.
- 9. Disorderly Conduct** or lewd, indecent, or obscene conduct or expression on college owned or controlled property or at college sponsored or supervised functions.
- 10. Possession or Use of Explosives**, dangerous chemicals, or deadly weapons on college property or at a college function without prior authorization of the college president or designee.
- 11. Assault, Battery** or any threat of force or violence upon a student or college personnel.
- 12. Abusive Behavior** directed toward, or hazing of, a member of the college community.
- 13. Continual Willful Disobedience** and/or persistent defiance of authority.
- 14. Sexual Assault Battery Acquaintance Rape**. Physical abuse of a member of the college community.
- 15. Violation of College Policies** governing the use of student user accounts.
- 16. Any Other Cause** not listed above which is identified as "Good Cause" by the Education Code.

DISCIPLINARY ACTIONS AND PROCEDURES

- 1. Official Reprimand:** An admonishment or warning that becomes part of a student's file and is considered in the event of future violations.
 - a. May be initiated by any faculty or college manager and sent in writing to the Office of Judicial Affairs.

- b. The Coordinator of Judicial Affairs shall determine if there exists good and sufficient reason to initiate disciplinary action and student should be notified of such actions.

- 2. Disciplinary Probation:** Disciplinary action which may include exclusion of the individual from designated co-curricular activities of the college community.

- a. Shall be initiated by the Office of Judicial Affairs.
- b. The nature of the misconduct, dates, time and place, and length of probation shall be placed in writing. Written copies shall be sent to the student, and copies filed with the Office of Judicial Affairs.

- 3. Instructor Removal:** Instructor may remove a student from his or her class when the student has interfered with the instructional process. Duration will be for the day of the removal and the next class meeting.

- a. The instructor or instructional Dean shall immediately report the removal to the Office of Judicial Affairs for appropriate action such as official reprimand, suspension, or recommendation of expulsion.

- 4. Suspension:** is an action defined as exclusion from college for a specified period of time.

- a. Suspensions shall be initiated by the President or designee.
- b. The duration of the suspension from one or more classes shall be for a period of up to ten (10) school days of instruction, for the remainder of the school term, or from all classes and activities of the community college for one or more terms.
- c. There may be an immediate suspension when necessary to protect lives or property and to insure the maintenance of order pending a hearing within ten (10) school days.

- 5. Expulsion:** is defined as the removal of a student from any and all classes of the college.

- a. Only the Governing Board of the college may expel students for "Good Cause" or when other means of correction fail to bring about proper conduct of a student.
- b. The duration of the expulsion may be indefinitely.
- c. The expulsion is noted in the permanent file of the student.
- d. Readmittance after expulsion requires Governing Board action.

HEARING PROCEDURES

According to the Education Code, the suspension or expulsion of a student shall be accompanied by a hearing.

- 1. A Hearing Board** shall be responsible to the President for reviewing and making recommendations to the President.

- 2. Membership of the Hearing Board shall include the following:**

- a. A Hearing Board: Two members of the instructional staff appointed by the Faculty Senate.
- b. Students: Two Court Justices appointed by the ASCC Chief Court Justice.
- c. Management: The Coordinator of Judicial Affairs or a member of the management staff of the college appointed by the President. The manager shall serve as the Chairperson of the Hearing Board, but will not vote except to break a tie.

- 3. Procedures For a Hearing:**

- a. Written notice of a hearing shall be mailed or delivered to the student. A hearing must be held within ten (10) school days of the suspension if the suspension is an immediate suspension. A school day is defined as any day Monday through Friday that all normal college business is conducted, both in the classroom and in the administrative offices. All weekend and college holidays are excluded.
- b. Notice shall include date and place of hearing, a statement of all charges, a copy of Governing Board policies pertaining to suspension and expulsion, opportunity of student to appear in

STUDENT SERVICES/POLICIES

person, or to employ and be accompanied by counsel, at their own expense, and the opportunity to present evidence, oral and documentary.

- c. Hearings shall be conducted in the manner consistent with the orderly conduct of the affairs of the college, which seems to the Hearing Board most conducive to the determination of the truth.
- d. All hearings shall be tape recorded. Transcriptions and a transcript shall be available at all times to parties directly involved, at their own expense.
- e. Immediately following the hearing, the Hearing Board shall submit the recommendation to the President. The President and/or Governing Board will make the final decision.
- f. The decision of the President to suspend shall be given to the student in writing within a five (5) school day period; the decision of the Governing Board to impose expulsion shall be given to the student in writing within two regular Board meetings.

JUDICIAL AFFAIRS

Information regarding student rights and responsibilities is available from the Coordinator of Judicial Affairs. He is available to meet with you to explain the “System” and your rights with regard to student grievances, student conduct and academic-related student grievances. This office also serves as a source of information and/or referral for all student problems and concerns. The Office of Judicial Affairs is located in the Student Activities Office. Inquiries should be directed to the Coordinator of Judicial Affairs, Mr. Patrick Callahan, in the Office of Student Activities or by calling (562) 860-2451, ext. 2472.

TITLE IX POLICY

No person shall, on the basis of sex, be excluded from participation in, be denied the benefits of, or be subjected to discrimination under any “...education program of activity which...” benefits from Federal financial assistance. (Title IX of the Education Amendments of 1972).

It is the policy of the State of California to afford all persons, regardless of their sex, equal rights and opportunities in the educational institutions of the state. (Educational Code sections 200 – 264.)

In compliance with Title IX, Cerritos College’s educational programs and activities are offered to the total Community without regard to sex. Questions regarding Title IX policies affecting the educational program should be directed to the Dean of Academic Affairs, Dr. Adolph Johnson, Jr., in the Office of Academic Affairs or by calling (562) 860-2451, ext. 2228.

EQUAL OPPORTUNITY POLICY

Cerritos College does not unlawfully discriminate in educational opportunities on the basis of race, religion, sexual orientation, color, national origin, age, or marital status and is subject to Title VII of the Civil Rights Acts of 1964 as amended.

Cerritos College believes in a close relationship among students, faculty, staff, and community. The District is strongly committed to achieving staff diversity and the principles of equal opportunity employment. The District encourages a diverse pool of applicants and does not discriminate on the basis of race, color, national origin, ancestry, sex, age, religion, marital status, disability, or sexual orientation, in any of its policies, procedures, or practices. In fact, the college encourages applications from all segments of qualified people.

Questions concerning the application of the policy may be addressed to the Human Resources Office by calling: (562) 860-2451, ext. 2284.

SECTION 504/508/AMERICANS WITH DISABILITIES ACT POLICY

Under Section 504/508/ADA of the Rehabilitation Act of 1973 and Title II of the Americans with Disabilities Act of 1990, Cerritos College will take all necessary steps to ensure that no student with a verified disability is denied the benefits of, excluded from participation in, or otherwise subjected to discrimination because of the absence of auxiliary aids or academic accommodations. The decision to authorize such aids or accommodations is the responsibility of the Disabled Student Programs and Services (DSPS) director, disability specialist, or DSPS counselor after a review of documentation verifying the disability and any resulting educational limitations.

It is the responsibility of the student with a verified disability and resultant educational limitation to apply for DSPS assistance in the Santa Barbara Building and to file a request for accommodations with DSPS via the college form entitled “Disabled Student Programs and Services – Application for Services”. The request should be completed with adequate notice provided for an effective response. Classroom related requests will be reviewed for approval on the “Service Request Form” and, upon approval by DSPS, notification will be sent within 3 days to any involved instructor by DSPS staff. The instructor will respond to the request in writing in a timely manner. Non-return will be construed as agreement.

If the instructor denies the classroom related request(s) the DSPS director, or designee, will intervene with the appropriate academic staff and attempt to resolve the matter. In the event of continued denial of an accommodation request or request for course substitution or waiver DSPS will provide the student with the policy, procedures and form entitled “Academic Accommodation Request Form”. The DSPS director or designee will concurrently inform the student that he/she has the right to file a grievance under the college’s discrimination grievance procedure and/or the Office for Civil Rights and will provide the student with the information necessary to do so.

Inquiries regarding DSPS or the district’s non-discrimination policy relative to students, employees, or applicants with disabilities should contact the 504/508 and ADA Coordinator or Human Resources at ext. 2284.

Complaint Procedure

The complaining party should first discuss the complaint regarding discrimination due to a disability with the individual (s) involved or with the Cerritos College Section 504/508/ADA Coordinator or the Director of Human Resources at ext. 2284. The 504/508/ADA Coordinator will contact all parties concerned and attempt to reach some resolution of the problem. If the complaint cannot be formally resolved within ten working days, the complaining party may then proceed to file a formal complaint. The informal complaint procedure is optional.

ACADEMIC HONESTY/DISHONESTY POLICY

Your instructors are eager to help you succeed in your studies at Cerritos College. But success means more than just receiving a passing grade in a course. Success means that you have mastered the course content so that you may use that knowledge in the future, either to be successful on a job, or to continue on with your education in advanced classes.

Your success depends on a combination of the skill and knowledge of your instructors, and your own hard work. You will reach your future goals only if you gain new knowledge from every course you take. That knowledge becomes yours, and can be used by you, only if it is gained

STUDENT SERVICES/POLICIES

through your own personal efforts. Receiving a grade in a course, without acquiring the knowledge that goes with it, diminishes your chances for future success.

While in college, you are also shaping the principles which will guide you throughout the rest of your life. Ethical behavior and integrity are a vital part of those principles. A reputation for honesty says more about you, and is more highly prized, than simply your academic skills.

For that reason, academic honesty is taken very seriously by the Cerritos College faculty. The following guidelines have been prepared so that you will understand what is expected of you in maintaining academic honesty.

Academic Dishonesty is normally to be dealt with as an academic action by the instructor, reflected in the student's grade in the particular course, rather than through college disciplinary procedures. No specific departmental, divisional or institutional procedures are established for academic dishonesty other than the normal process for review and appeal of an instructor's grading procedures.

Academic Dishonesty is defined as the act of obtaining or attempting to obtain credit for work by the use of any dishonest, deceptive or fraudulent means. Examples of academic dishonesty would include, but not be limited to the following:

- Copying, either in part or in whole, from another's test or examination;
- Discussion of answers or ideas relating to the answers, on examination or test when such discussion is prohibited by the instructor;
- Obtaining copies of an exam without the permission of the instructor;
- Using notes, "Cheat sheets," or otherwise utilizing information or devices not considered appropriate under the prescribed test conditions;
- Altering a grade or interfering with the grading procedures in any course;
- Allowing someone other than the officially enrolled student to represent the same;
- Plagiarism, which is defined as the act of taking the ideas, words or specific substantive material of another and offering them as one's own without giving credit to the source.

Cerritos College promotes a smoke-free environment. In compliance with AB846 and Education Codes 19994.30 and 19994.33, smoking is prohibited inside a public building and within 20 feet of a main exit, entrance, or operable window of a public building.

Options may be taken by the faculty member to the extent that the faculty member considers the cheating or plagiarism to manifest the student's lack of scholarship or to reflect on the student's lack of academic performance in the course. One or more of the following actions are available to the faculty member who suspects a student has been cheating or plagiarizing:

1. Review-no action.
2. An oral reprimand with emphasis on counseling toward prevention of further occurrences.
3. A requirement that work be repeated.
4. A reduction of the grade earned on the specific work in question, including the possibility of no credit for the work.
5. A reduction of the course grade as a result of item 4 above, including the possibility of a failing grade for the course.
6. Referral to the Office of Judicial Affairs for further administrative action, such as suspension or expulsion.



CAMPUS PHONE EXTENSIONS

CERRITOS COLLEGE COMMUNICATION CENTER: (562) 860-2451
HOURS: 7:00 a.m. – 8:00 p.m., Monday – Thursday; 7:00 a.m. – 4:30 p.m., Friday

QUESTION	CALL CAMPUS BUILDING OR OFFICE PHONE (562) 860-2451 EXT. #
Address change	Admissions/Records Call (562) 860-2451 (4 digit extension: 2211)
Admissions and Records	Administration Building 2211
Assessment Testing	Career Services Center 2599
Bookstore	Bookstore 2450
Career Services Center	Administration Building 2356
Child Care Center	Technology Room 2 2583
Continuing Education	Community Education (CE Building) 2521
Counseling	Administration Building 2231
Disabled Student Programs and Services	Santa Barbara Building 2333
Distance Education Courses	Distributed Education Program/LRC 2405
Emergencies	Campus Police Use emergency phone or dial 911
Extended Opportunities Programs and Services	EOPS Office/Administration Building 2398
Financial Aid	Administration Building 2397
Foreign Student Advisement	International Students Program 2133
Job Placement	Career Services Center 2366
Library	Library 2411
Lost and Found	Campus Police 2325
Parking Information	Campus Police 2325
Personal Counseling	Student Health Services 2321
Police Department	Campus Police 2325
Reentry Program	Career Services Center 2362
Refunds	Admissions/Records 2211
Registration	Admissions/Records 2211
Student Body Activities	Student Activities Office (Bookstore Building) 2473
Student Grievance Information	Student Activities Office (Bookstore Building) 2471
Student Health and Wellness	Student Health Services 2321
Student ID Center	Student Activities Lounge 2480
Transfer Center	Career Services/Administration Building 2154
Tutorial Center	LRC-East 2404
Veteran's Affairs	Financial Aid Area 2104
Withdrawing from College	Admissions/Records 2211

DIVISIONS

Business Division	Business Education Building 2715
Counseling and Guidance Division	Administration Building 2231
Fine Arts and Communications Division	Fine Arts Building 2600
Health Occupations Division	Health Science Building 3201
Health/Physical Education/Athletics Division	Physical Education Building 2859
Humanities and Social Sciences Division	Social Science Building 2752
Liberal Arts Division	Liberal Arts Building 2858
Science, Engineering and Mathematics Division	Physical Science Building 2660
Technology Division	Technology Building 2900

EMERGENCY PHONES ARE FOUND IN THE FOLLOWING LOCATIONS AND ARE TO BE USED FOR EMERGENCY PURPOSES ONLY. THESE PHONES ARE A DIRECT LINE TO THE CAMPUS POLICE DEPARTMENT; THEREFORE, WHEN USING THEM PLEASE BE SURE TO: IDENTIFY YOURSELF WHEN PLACING THE CALL — IDENTIFY THE NATURE AND LOCATION OF THE EMERGENCY.

Administration Building	Staff Lounge, Admissions and Records Vault
Fine Arts Building	South East Wing, South West Wing, Dance Hall
Burnight Center Building	Lobby/Elevator, North Music Wing, Elevator/South Music Wing
Business Education Building	North Wing, South Wing
Cafeteria	Student Center
Community Education Building	Lobby
Gym	South East Corner
Health Science Building	1st Floor, 2nd Floor, 3rd Floor, East Elevator, West Elevator
Liberal Arts Building	Elevator, 1st Floor (Near Men's Restroom) 2nd Floor
Library	Elevator East Wing
Natural Science Building	East Wing, West Wing
Physical Education Building	Lobby/Women's Locker Room
Physical Science Building	North Wing/South Wing
Skills Lab	West End
Social Science Building	1st Floor, 2nd Floor, 3rd Floor, Elevator
Weight Training Room	Near Room 3

The emergency phones can be used for any of the following: *Escorts, *Medical Aid, *Reports of a crime, *Keys locked in car

The final exam schedule will be published separate from this schedule of classes. Please check in the Office of Academic Affairs at a later date for the availability of the final exam schedule.



Celebrate 50 Years of Excellence



Cerritos College Kiosk Provides Convenient Way to Hunt and Apply for Jobs

Job seekers who visit Cerritos College can now search and apply for jobs online with the touch of a screen, thanks to a new myCareerSite kiosk installed in the Cerritos College Library on the Norwalk campus.

The free-standing kiosk is free and open to the community and provides several ways to search online through classified ads from local newspapers, including searching by job title, industry and location. Cerritos College's is one of 30 kiosks installed free of charge to the host sites by Jobview, a company that operates the kiosks to provide newspapers' classified ads more accessibility and higher visibility g potential respondents. The 30 kiosks are installed in various public locations throughout Ventura, Los Angeles, Riverside and San Bernardino counties.

Classified ads available in the myCareerSite network pull from those that appear daily in the Press-Telegram and its affiliates, which include the Pasadena Star News, the San Gabriel Valley Tribune, the Los Angeles Daily News, the Whittier Daily News and several others. Information in the myCareerSite job database is updated on a daily basis.

Cerritos College Career Center Job Placement Specialist Christina The said that the kiosk has been very popular since its installation on August 19.

"In less than a week, 96 kiosk users had already accessed 233 available jobs," she said.

The kiosk provides printouts of job listings and a "receipt" that a job search has been conducted. The interactivity of the kiosk allows users to create a virtual resume and to apply to many of the job announcements online.

The myCareerSite kiosk is located downstairs in the Cerritos College Library in the Academic Support Center and near the main computer lab.

For more information about the myCareerSite kiosk, please contact Christina The in the Cerritos College Career Center at (562) 860-2451 ext. 2367 or by email to the@cerritos.edu.

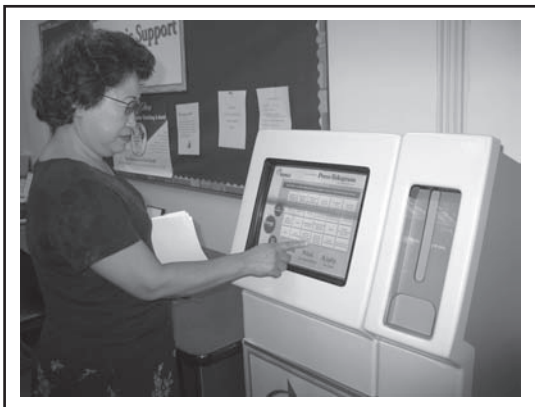

Cerritos College Student Awarded Scholarship to Psychology Conference

Cerritos College psychology student Lucy Sanchez, of Huntington Park, recently received a full-ride scholarship to attend the American Psychological Association's 113th Annual Convention in Washington D.C.

As a scholarship recipient, Sanchez participated in the 2005 Diversity Project 2000 and Beyond (DP2kB) Summer Institute held August 16-19. DP2kB is a mentoring and leadership program for future psychologists and a cooperative effort between the National Institute on Drug Abuse, the Center for Mental Health Services and the APA Office of Ethnic Minority Affairs.

While attending the student portion of the convention, Sanchez had a unique opportunity to learn leadership development skills, meet prominent psychologists of from minority and underrepresented groups, and be exposed to the full spectrum of psychology while networking with her community college peers. Sanchez and other students attended various programs, sessions, and activities at the APA convention on Thursday, August 18 and Friday, August 19.

"I want to continue my studies and become a psychologist," said Sanchez. "Going to D.C. was a great experience and gave me an opportunity to meet practicing psychologists that I hope to be like one day."

Sanchez, a second-year student at Cerritos College, received the DP2kB scholarship through her involvement as a member of Cerritos College's chapter of Psi Beta, the National Honor Society in Psychology for Community Colleges. Sanchez hopes to graduate from Cerritos College in May 2006 and transfer to either California State University – Long Beach or the University of California at Irvine to study clinical psychology.

CAMPUS MAP

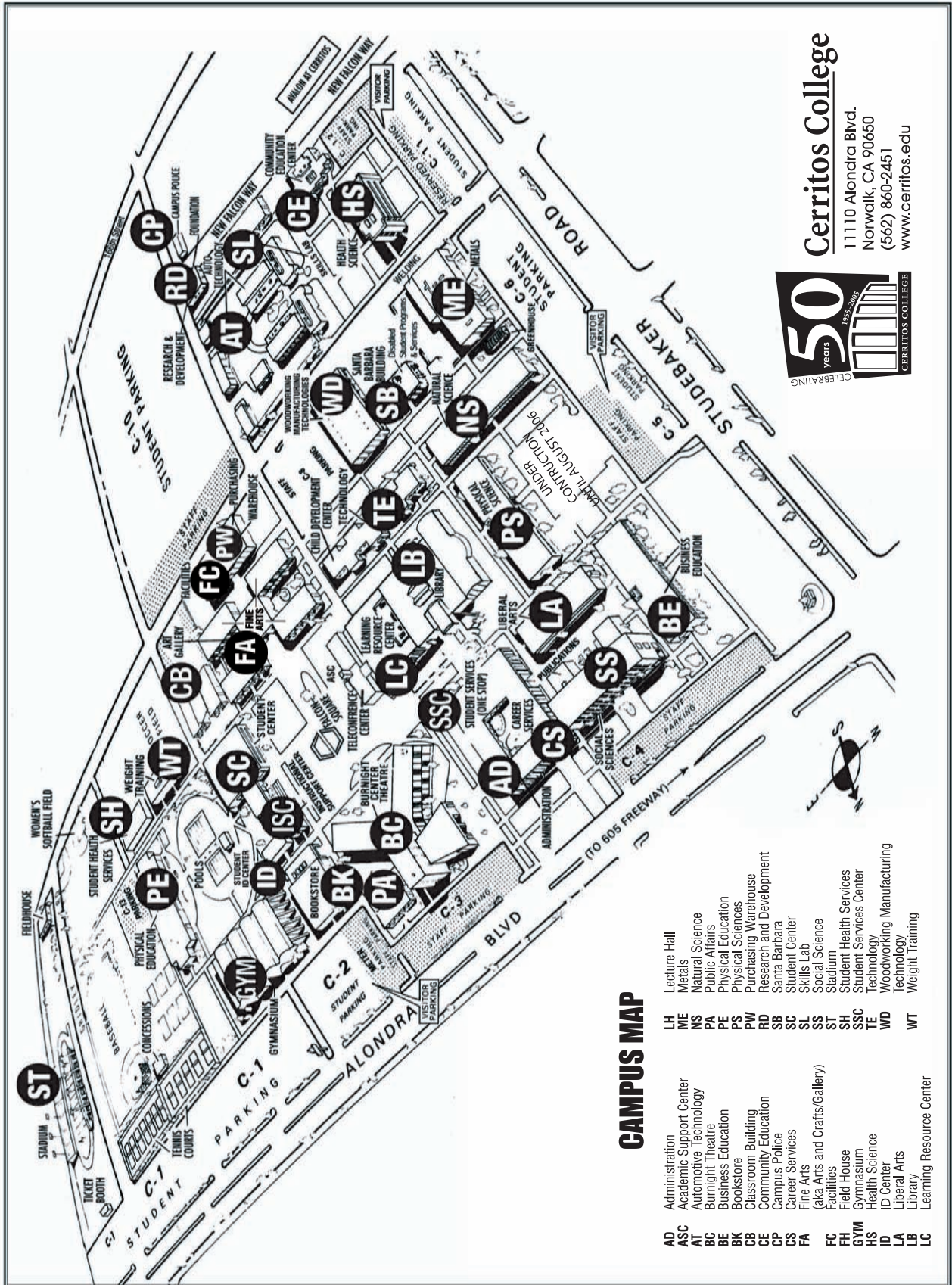

Cerritos College
 11110 Alondra Blvd.
 Norwalk, CA 90650
 (562) 860-2451
 www.cerritos.edu



CAMPUS MAP

- | | |
|--|--|
| AD Administration | LH Lecture Hall |
| ASC Academic Support Center | ME Metals |
| AT Automotive Technology | NS Natural Science |
| BC Business Education | PA Public Affairs |
| BE Business Education | PE Physical Education |
| BK Bookstore | PS Physical Sciences |
| CB Classroom Building | PW Purchasing Warehouse |
| CE Community Education | RD Research and Development |
| CP Campus Police | SB Santa Barbara |
| CS Career Services | SC Student Center |
| FA Fine Arts | SL Skills Lab |
| FC (aka Arts and Crafts/Gallery) Facilities | SS Social Science |
| FH Field House | ST Stadium |
| GYM Gymnasium | SH Student Health Services |
| HS Health Science | SSC Student Services Center |
| ID ID Center | TE Technology |
| LA Liberal Arts | WD Woodworking Manufacturing Technology |
| LB Library | WT Weight Training |
| LC Learning Resource Center | |

Student Information Desk located in the Student Services Center

Rev. 5/05

EASY REFERENCE COURSE LISTINGS

COURSE	PAGE	COURSE	PAGE
A			
Accounting	55	I	
Administration of Justice	44	Interdisciplinary Studies	78
Adult Education	43, 108	J	
Anatomy and Physiology	42	Japanese	78
Anthropology	44	Journalism	78
Architecture	44	L	
Art and Design	45	Library Resources	79
Astronomy	48	M	
Autobody/Collision and Repair	42	Machine Tool Technology	84
Automotive Technology	48	Manufacturing Technology	83
B			
Biology	53	Mathematics	80
Business Administration	50	Medical Assisting	79
Business Communications	51	Metallurgy	83
C			
Career Planning/Counseling and Guidance	61	Microbiology	83
Chemistry	62	Music	85
Child Development	60-61	N	
Communications/Broadcasting (Radio-Television)	99	Nursing	87
Computer and Information Sciences	63	O	
Cosmetology	66	Office Computerized Technologies	52
Counseling and Guidance	61	P	
Court Reporting	57	Paralegal	54
Culinary Arts/Food Services	59	Pharmacy Technology	93
D			
Dance (see Physical Education and Theatre)	89, 102	Philosophy	94
Dental Assisting	67	Photography	95
Dental Hygiene	67	Physical Education	89
Drafting (see Engineering-Design Technology)	73	Physical Science	97
E			
Earth Science	73	Physical Therapist Assistant	98
Economics	68	Physics	95
Elementary School Teachers/Introduction	69	Plastics/Composites	96
Educational Technology	69	Political Science	96
Electronics	69	Psychology	97
Engineering Design Technology	73	R	
English	70	Radio-Television	99
English as a Second Language	74	Reading and Study Skills	98
F			
Finance	55	Real Estate	59
French	75	S	
G			
Geography	75	Sign Language	99
Geology	75	Sociology	100
German	75	Spanish	100
H			
Health Education	76	Speech	101
Health Occupations (EMT)	77	Speech-Language Pathology	99
History	76	T	
Humanities	78	Theatre Arts	102
I			
J			
L			
M			
N			
O			
P			
R			
S			
T			
W			
Z			
Welding	104	Zoology	107
Women's Studies	107		
Woodworking	105		