



11110 Alondra Blvd.
Norwalk, CA 90650
(562) 860-2451
www.cerritos.edu

2013 Spring Class Schedule

18 – Week Session begins January 14, 2013

First 9 – Week Session begins January 14, 2013

15 – Week Intrasession begins February 4, 2013

Second 9 – Week Session begins March 18, 2013



Cerritos College 2013 Spring Schedule

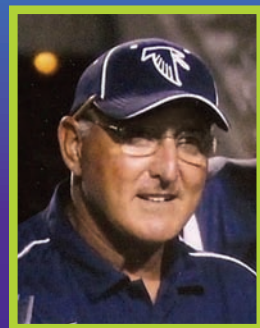

For Coach Mazzotta, Excellence is the Standard

Frank Mazzotta was born in Inglewood, California, and grew up in Pico Rivera. He attended El Rancho High School, where he won All-League and All-CIF honors in football. He played in the Shrine Football Classic and was inducted into the Shrine Classic Hall of Fame and the 605 All-Star Game Hall of Fame.

Mazzotta became an All-American tight end while playing at Long Beach City College. He played in the Potato Bowl and led the Vikings to the National Championship. He transferred to the University of Utah on a scholarship, where he was an All-Western States Athletic Conference selection and played in the Liberty Bowl. He majored in Education to become a coach and Biology teacher.

He was scouted by the newly developed AFL and the Canadian football league while playing for Utah. "However, I felt I should get on with my career," he said, "and I was pretty realistic about my chances of playing professional football."

**Classes Begin
January 14, 2013**



www.cerritos.edu

Important Student Advisories – Spring 2013

New state and federal regulations are bringing important changes. The new rules are stricter and require careful, ongoing student attention. We take seriously our responsibilities to students and invite your feedback. We remain committed to your education and we are glad you are here at Cerritos.

NEW RULES THAT WILL HAVE AN IMPACT ON CERRITOS COLLEGE STUDENTS

ASSESSMENT, ORIENTATION AND COUNSELING (AOC) IS REQUIRED FOR STUDENT SUCCESS

The AOC program (assessment and orientation-counseling) is required for first-time, new-to-college students. Enrollment holds for Assessment and for Orientation-Counseling will be placed after submission of an admission application. Please check your STUDENT CENTER in MyCerritos. If you have an AOC hold, you are required to complete the AOC process before you can enroll in classes. Detailed information is available from Counseling Services online and on campus. Other new students are highly recommended to complete AOC, too.

DO YOU FALCON?

iFALCON, STUDENT SUCCESS CENTERS, STUDENT SERVICES, AND MORE SUPPORT YOUR SUCCESS

Cerritos College has been ahead of the curve in preparing students for more success. Use our programs and services and truly practice the *iFALCON Habits of Mind* and you'll be doing what hardworking students in colleges and universities, and hardworking personnel at leading companies have always done to support their great successes. Find out how to **Focus**, **Advance**, **Link up**, **Comprehend**, **Organize**, and nurture **New ideas** at www.cerritos.edu/ifalcon. In fact, go there often and keep practicing the *iFALCON Habits of Mind*. Effort and good practice support success—work with us to make it happen.



THE CLASS WITHDRAWAL DEADLINE DATE IS NOW EARLIER

Student class withdrawals after the refund date will incur a W on the transcript.



Associate Degree
for TransferSM
ADegreeWithAGuarantee.com

READY...

- See a counselor and develop an education plan
- Identify a major
- Attend a transfer workshop
- Visit the transfer center (each term)

SET...

- Apply to CSUs
- Check email & student portals frequently
- Petition/apply for AA-T/AS-T degree
- Meet CSU deadlines for AA-T/AS-T degree
- Complete the FAFSA fafsa.ed.gov

GO...

- Submit intent to enroll
- Request final transcripts to be sent to your CSU



AA-T/AS-T
Degrees

ADegreeWithAGuarantee.com



California Community Colleges



The California State University

MESSAGE FROM THE PRESIDENT



Welcome to the Spring semester. If you are a returning student, I hope you are moving toward the completion of your educational goals. If you are new to our college, I wish you luck and encourage you to take advantage of the services available on campus to help you succeed.

As you can tell by the construction fences, we are building and renovating our facilities to provide you with the best learning environment possible. Student success is our highest priority and the faculty, staff, and administrators are here to provide you with a rigorous curriculum and student support services. I urge you to visit the new Success Centers in the Learning Resource Center to take advantage of our expanded services.

Now more than ever, it is essential to obtain an advanced degree and/or certificate to improve your potential for higher earnings, job security, and career advancement.

I wish you the best and our faculty and staff welcome you, as do I and the Cerritos College Board of Trustees.

Sincerely,

Dr. Linda Lacy
President/Superintendent

OUR MISSION

With student learning as the paramount destination, Cerritos College guides students with the map and the means to make their educational aspirations a reality. The college takes pride in offering open access education for associate degrees, transfer, career technical training, basic skills, and lifelong learning. Creating career pathways and opportunities for self-enrichment that benefit the economic vitality of its unique, multicultural community, Cerritos College values diversity and employs learning programs and student services that underscore student success. Faculty, staff, administrators, and students partner to promote relevance in today's global community by nurturing intellectual curiosity and applauding academic excellence.

SERVING THE COMMUNITIES OF

Artesia, Bellflower, Cerritos, Downey,
Hawaiian Gardens, La Mirada, Norwalk



AND PORTIONS OF

Bell Gardens, Lakewood, Long Beach,
Santa Fe Springs, South Gate

CERRITOS COMMUNITY COLLEGE DISTRICT ADMINISTRATION

LINDA L. LACY, Ed.D.

President/Superintendent

JOANNA SCHILLING, Ph.D.

Vice President of Academic Affairs/Assistant Superintendent

DAVID EL FATTAL

Vice President of Business Services/Assistant Superintendent

MARY ANNE GULARTE, Ed.D.

Vice President of Human Resources/Assistant Superintendent

STEPHEN B. JOHNSON, Ed.D.

Vice President of Student Services/Assistant Superintendent

BOARD OF TRUSTEES

BOB ARTHUR

President

DR. SHIN LIU

Vice President

DR. BOB HUGHLETT

Secretary

DR. TINA CHO

Member

DR. TED EDMISTON

Member

TOM JACKSON

Member

JEAN McHATTON

Member

JASON MACIAS

Student Member

In accordance with Section 508 of the Rehabilitation Act, this information is available in alternate formats by calling (562) 860-2451, extension 2333.

FRANK MAZZOTTA

was born in Inglewood, California, and grew up in Pico Rivera. He attended El Rancho High School, where he won All-League and All-CIF honors in football. He played in the Shrine Football Classic and was inducted into the Shrine Classic Hall of Fame and the 605 All-Star Game Hall of Fame.

Mazzotta became an All-American tight end while playing at Long Beach City College. He played in the Potato Bowl and led the Vikings to the National Championship. He transferred to the University of Utah on a scholarship, where he was an All-Western States Athletic Conference selection and played in the Liberty Bowl. He majored in Education to become a coach and Biology teacher.

He was scouted by the newly developed AFL and the Canadian football league while playing for Utah. “However, I felt I should get on with my career,” he said, “and I was pretty realistic about my chances of playing professional football.”

After completing his degrees in Physical Education and Biology, Mazzotta was asked to stay and coach for the Utes. He accepted and coached there until the passing of his father. He felt an obligation to return home and help his mother and contacted his high school coach and mentor Ernie Johnson. He was hired as Johnson’s assistant at his alma mater, El Rancho High School. At the time, El Rancho football was one of the most respected high school programs in California. In addition to football, he utilized his experience as a gymnast and coached the gymnastics team as well.

Mazzotta began his first head coaching assignment at Warren High School in Downey in 1973. He remained there for three years. During this time, he continued his education and earned his master’s degree in Education with an emphasis in Physical Education from Pepperdine University in 1974.

In 1976, Mazzotta was asked to join Johnson once again; this time on the Cerritos College staff as an assistant coach. Two years later he was leading the Falcons as the head football coach—and the rest is history.

Many of Mazzotta’s former players are coaching at various levels, including his two sons, Frank Jr. and Casey, who followed the same path as their father. Some players have gone on to play in the NFL, including Seattle Seahawks wide receiver T. J. Houshmandzadeh and Cleveland Browns offensive guard Mike Diaz.

When asked to share his most memorable moment, the proud father said, “When my son Casey played here and my oldest (Frank, Jr.) coached for us. For two seasons we got to spend every day together.”

During his 35 seasons as the Falcons head football coach, Mazzotta has led his teams to 16 bowl games and he is among the top 12 winningest coaches in community college football history with 220 career wins.

Coach Mazzotta embodies the ‘Excellence is the Standard’ ideal by serving as a positive and powerful force for the team.

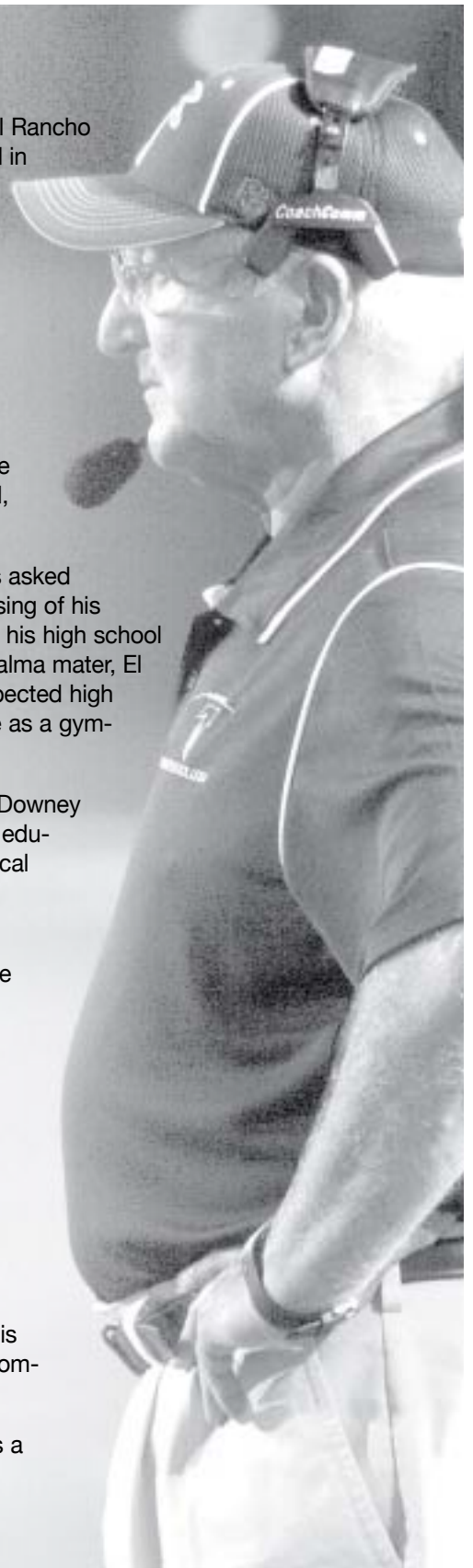

ALPHABETICAL TABLE OF CONTENTS

CERRITOS COMMUNITY COLLEGE DISTRICT

Academic Information	16-18
Admission and Enrollment of Special Admit Minors	22
Admission and Orientation	6, 7
Adult Education Non-Credit Classes	88-90
Alcohol and Drug Policy	134
(ASCC) Associated Students of Cerritos College Rights/Responsibilities/Policies	126-133
Assessment	8, 9
Attendance and Grading	20
Auditing of Courses	18
Calendar of Important Dates	4, 5
Campus Map	137
Campus Phone Extensions	135
Class Listings	24-87
Counseling and Follow-up	10
Course Index	138
Credit by Exam	18
Disabled Student Programs and Services	124
Distance Education Courses	98-110
Enrollment Instructions	11
Family Educational Rights and Privacy Act (FERPA)	112
Fees/Refund Information and Procedures	15
Final Exams	136
Financial Assistance	21
General Education Requirements for the AA Degree and for Transfer to the CSU and UC	113-119
International Student Center	23
Learning Communities	94-97
Northwood University	13
Pass/No Pass Classes	19
Paying your Fees	12
Reading the Class Schedule	14
Scholars' Honors Program	92
Services for Students	120-122
Sexual Harassment Policy	111
Short-term Class Dates and Deadlines	81-83
Site Locations (off campus)	91
Student Enrollment Appointment Assignment	125
Student Services and Policies	126-133
Success Center	125
Wait List	13
Women's Studies	93

CLASS SCHEDULE

24 – 87

GENERAL CLASS LISTINGS

- General Class Listings 24-80
- Short-Term Classes 84-87
- Weekend Classes 87

88 – 90

ADULT EDUCATION NON-CREDIT CLASSES

- Apprenticeship Programs
- Adult Education
 - ESL
 - VESL
 - Basic English
 - Basic Math
 - General Education Development
 - Occupational Preparation
 - Citizenship
 - Assessment Preparation
- Older Wiser Learner
(formerly Emeritus College)

94 – 97

LEARNING COMMUNITIES

98 – 110

DISTANCE EDUCATION COURSES

From science to technology to the humanities, at Cerritos College, our focus is teaching, learning and academic excellence.

If you have questions or need information in Spanish about Cerritos College, please call the Admissions and Records Office at (562) 860-2451, extension 2211. Office hours are Monday and Thursday, 8 a.m. – 4:30 p.m.; Tuesday and Wednesday, 8 a.m. – 7 p.m.; closed Friday. Additional information is available in Spanish on pages 6-10 and 123.

Si usted tiene preguntas o necesita información en español acerca del Colegio de Cerritos, llame por favor a la Oficina de Admisiones y Registro al número (562) 860-2451, extensión 2211. El horario de oficina es Lunes y Jueves, 8 a.m. – 4:30 p.m.; Martes y Miércoles, 8 a.m. – 7 p.m.; cerrado los Viernes. Información adicional está disponible en español en las páginas 6-10 y 123.

SPRING 2013 CALENDAR OF IMPORTANT DATES

ENROLLMENT BEGINS NOVEMBER 15, 2012

For information on assignment of enrollment priorities, please refer to the section titled, "Student Enrollment Appointment Assignment" in this schedule of classes.

MYCERRITOS APPLICATION/ENROLLMENT HOURS:

Monday – Saturday	2 am – midnight
Sunday	8 am – midnight

ADMISSIONS AND RECORDS OFFICE FEE PAYMENT HOURS:

Monday and Thursday	8 am – 3:30 pm
Tuesday and Wednesday	8 am – 6:30 pm

Please note that the campus will be closed for holiday breaks: November 22-25, 2012 and December 24, 2012 – January 1, 2013.

CERRITOS COLLEGE OFFERS APPLICATION AND ENROLLMENT VIA THE WEB.

For Online submission of Admissions applications:

www.cerritos.edu

"Apply Online"

For Online Enrollment:

www.cerritos.edu

"MyCerritos" *

*An application must be submitted for new, returning, and transfer students prior to enrollment. For continuing students, a user ID number (7-digit student ID-example 0123456) and Password (6-digit date of birth-mmddyy) are required.



DISCLAIMER

Cerritos College has made reasonable efforts to ensure the accuracy of the information contained in this Schedule of Classes at the time of publication. The College reserves the right to add to, amend, or repeal any of the rules, regulations, policies and procedures, or any other content, consistent with applicable regulations and laws. Content is subject to change without notice by the administration for reasons of student enrollment, level of financial support, or for any other reason at the discretion of the College. The Schedule of Classes does not constitute a contract or the terms of a contract. The Schedule of Classes is not intended to promulgate all policies, procedures, rules, and regulations of partner organizations, transfer institutions, the College, or the Cerritos Community College District. Students are advised to consult the online version of this schedule of classes and to contact Counseling Services or the applicable administrative office for additional information.

ANNUAL SECURITY REPORT

Cerritos College publishes an Annual Security Report in accordance with the Clery Act. This report includes statistics for the previous three years concerning reported crimes that occurred on-campus; in certain off-campus buildings or property owned or controlled by Cerritos College; and on public property within, or immediately adjacent to and accessible from, the campus. This report also includes institutional policies concerning campus security, such as policies concerning sexual assault, and other matters. You can obtain a copy of this report by contacting the Campus Police Department in person or at (562) 860-2451, extension 3202. This report is also available on the college website at www.cerritos.edu/securityreport.

SPRING 2013 CALENDAR OF IMPORTANT DATES

If your class dates and deadlines are not listed, please check the short-term class deadlines on pages 81-83.

18-WEEK SESSION:	January 14 - May 24
Enrollment dates	November 15 - January 11
Instructor-initiated adds	January 14 - 25
Last day to drop with a refund	January 25
Last day to add (Instructor initiated)	January 25
Last day to drop without a "W"	February 1
Last day to elect P/NP grading option	February 14
Last day to drop with a "W"	April 26

FIRST 9-WEEK SESSION:	January 14 - March 15
Enrollment dates	November 15 - January 11
Instructor-initiated adds	January 14 - 17
Last day to drop with a refund	January 17
Last day to add (Instructor initiated)	January 17
Last day to drop without a "W"	January 23
Last day to elect P/NP grading option	January 30
Last day to drop with a "W"	March 1

15-WEEK INTRASESSION:	February 4 - May 24
Enrollment dates	November 15 - February 1
Instructor-initiated adds	February 4 - 12
Last day to drop with a refund	February 12
Last day to add (Instructor initiated)	February 12
Last day to drop without a "W"	February 25
Last day to elect P/NP grading option	March 7
Last day to drop with a "W"	April 23

SECOND 9-WEEK SESSION:	March 18 - May 24
Enrollment dates	November 15 - March 15
Instructor-initiated adds	March 18 - 22
Last day to drop with a refund	March 22
Last day to add (Instructor initiated)	March 22
Last day to drop without a "W"	April 3
Last day to elect P/NP grading option	April 11
Last day to drop with a "W"	May 9

Deadlines do not reflect in-person, office availability. Adds/drops available through MyCerritos.

IMPORTANT DATES:	
First day to file petition for A.A. Degree and Certificate for Spring 2013	January 14
Dr. Martin Luther King's Birthday Observance	January 21
Lincoln's Birthday Observance	February 15
Washington's Birthday Observance	February 18
Last day to petition for May Commencement	February 20
Last day to file petition for A.A. Degree and Certificate for Spring 2013	March 18
Spring Recess (Hours of operation during Spring Recess: Mon.-Thurs., 8:00 am-4:00 pm; closed on Friday)	March 25 - 31
Final Exams	May 18 - 24
Commencement	May 18
Spring 2013 semester ends	May 24

*During the week of January 14-18, parking is free in all white-lined stalls.
Tune in to 1700 AM, Cerritos College Radio, for updated information on enrollment and registration.*

ADMISSION AND ORIENTATION

ADMISION Y ORIENTACION

ASSESSMENT AND ORIENTATION-COUNSELING ARE REQUIRED FOR FIRST TIME, NEW-TO-COLLEGE STUDENTS.

Matriculation is a process designed to assist students in accomplishing their educational goals. The process brings the college and the student into an agreement for the purpose of realizing the student's educational goal. The primary purpose of matriculation is student success. For additional information, visit the matriculation website at www.cerritos.edu/counseling/matriculation.htm.

THE COLLEGE AGREES TO PROVIDE:

- An admissions application process.
- An orientation to the College's programs and services.
- Assessment in English, math, and reading.
- Counseling and advisement to develop an educational plan.
- Follow-up evaluation of each student's progress in achieving an educational goal.

THE STUDENT AGREES TO:

- Express at least a broad educational intent upon admission.
- Complete new student orientation, if new to college.
- Declare an educational goal before or when 15 units have been completed.
- Attend class.
- Work diligently to complete class assignments.
- Demonstrate an effort to attain an educational goal.

NEW STUDENT

You are a new student if this is the first time you are attending any college. You are required to complete Assessment and Orientation-Counseling prior to enrollment.

TRANSFER STUDENT

You are a transfer student if you attended another college but have never attended Cerritos College.

RETURNING STUDENT

You are a returning student if you have previously attended Cerritos College but did not attend the 2012 Fall semester.

CONTINUING STUDENT

You are a continuing student if you were enrolled in credit classes at Cerritos College during the 2012 Fall semester.

ADMISSION

Who May Apply for Admission?

- Anyone who is a high school graduate or at least 18 years of age who may benefit from instruction.
- High school students in their junior or senior year with appropriate Special Admit approval forms.
- International Students in valid non-immigrant, F-1 visa status.

How to Apply for Admission

- Students who are enrolling for the first time or who are returning after an absence of one or more semesters, must complete an admissions application as early as possible prior to the start of enrollment. (Proof of residence may be required). The admission application is available on the college website at www.cerritos.edu, "Apply Online".
- **International students are in F-1 student visa status.** International students must submit an International Student application, meet specific admission requirements, and pay a \$50 (\$35 for re-admit students) processing fee. Please see page 23 for admission requirements.

ADMISION

¿Quién puede solicitar admisión?

- Cualquier persona que sea graduada de secundaria o por lo menos de 18 años de edad.
- Estudiantes en su penúltimo año o con una forma aprobada de admisión especial (Special Admit).
- Estudiantes internacionales con visas validas F-1 de no inmigrante.

Como solicitar admisión

- Estudiantes que se matriculan por primera vez o que regresan después de una ausencia de uno o más semesters, deben completar una solicitud de admisión tan pronto como sea posible antes de el comienzo de inscripción. (Prueba de residencia podría ser necesaria). La solicitud de admisión se encuentra disponible en el sitio web de Cerritos College, www.cerritos.edu, "Apply Online".
- Estudiantes internacionales con visa F-1 de estudiante.

Estudiantes internacionales deben presentar una solicitud internacional de estudiante, reunir los requisitos de admisión específicos, y pagar una cuota de \$50 (\$35 para estudiantes que sean re-admitidos) por el cobro de procesamiento.

Prerequisites are strictly enforced by MyCerritos enrollment.

Read your course selections carefully for all requirements.

Requisites may be fulfilled by:

- *Completing placement tests and enrolling in the recommended courses, and/or*
- *Completing the prerequisite course with a grade of Pass, or "C" or higher.*

or

- *By submitting transcripts to the Admissions and Records Office if a prerequisite course was completed at another college.*

Requisite Clearance forms for consideration for the current semester should be submitted two weeks prior to the start of enrollment.

ADMISSION AND ORIENTATION

ADMISION Y ORIENTACION

ORIENTATION

Assessment and Orientation-Counseling are required for all first-time, new-to-college students. Transfer students are also highly encouraged to complete orientation.

Assessment and Orientation-Counseling (AOC)

Assessment and Orientation-Counseling (AOC) are required for first-time, new-to-college students. Two holds will appear in the MyCerritos account of these students: One hold for Assessment (ASM) and one hold for Orientation-Counseling (ORI). **Enrollment in classes will not be allowed until this requirement is met.** Students not required to complete AOC under established criteria are automatically exempted upon application to the College.

Early Success Program (ESP)

Cerritos College offers the Early Success Program (ESP). This program is designed to encourage early completion of Assessment and Orientation-Counseling. By completing AOC prior to the established deadline, first-time college students receive an earlier enrollment appointment date. For more information visit www.cerritos.edu/esp.

Options for New Student Orientations

Online

Start, stop, and restart anytime! Go to www.cerritos.edu, log in to MyCerritos, and click *Orientation Plus*.

On campus

Orientations are offered, including day and evening, prior to the start of each term. Call Counseling Services at (562) 860-2451, ext. 2231, or go online to www.cerritos.edu/aoc, for more information.

ORIENTACIÓN

Evaluación y Orientación-Consejería son requerimientos para todos los estudiantes nuevos o nuevos para el colegio. Es recomendable que también los estudiantes que se han transferido de otros colegios completen la orientación.

Evaluación y Orientación-Consejería (AOC)

La Evaluación y Orientación-Consejería (AOC, por sus siglas en inglés) se necesita para los estudiantes de primer ingreso, nuevos en la universidad. Aparecerán dos retenciones en la cuenta MyCerritos de estos estudiantes: una retención por evaluación (ASM) y una retención por asesoría de orientación (ORI). **No se permitirá la inscripción en clases hasta que se haya cumplido con este requerimiento.** Los estudiantes a los que no se les solicite que completen la AOC bajo los criterios establecidos quedan exentos automáticamente al momento de presentar la solicitud a la Universidad.

Programa de Éxito Prematuro

El Colegio de Cerritos ofrece el Programa de Éxito Prematuro. Este programa está diseñado para motivar a los estudiantes a completar con anticipación la Evaluación y Orientación-Consejería. Si completan la Evaluación y Orientación-Consejería antes de el plazo indicado, los estudiantes nuevos para el colegio reciben una cita más temprana para inscribirse. Para obtener más información, visite la página web www.cerritos.edu/esp.

Opciones de Orientaciones para Nuevos Estudiantes

En línea

Comience, pare, y vuelva a comenzar en cualquier momento! Vaya a www.cerritos.edu, entre al sistema de MyCerritos, y elija *Orientation Plus*.

En el plantel

Hay orientaciones disponibles antes de el comienzo de cada semestre, incluyendo de día y de noche. Llame a Servicios de Consejería al (562) 860-2451, extensión 2231, ó en línea en el sitio www.cerritos.edu/aoc, para más información.

STUDENT ACTIVITY STICKER AND IDENTIFICATION CARD

A student activity sticker and identification card can be obtained from the Student I.D. Center which is located in the game room between the Food Court and the College Bookstore.

REGULAR HOURS

During fall and spring semesters: 9 a.m. – 6 p.m., Monday through Thursday. Hours vary during summer sessions and may be extended or reduced as needed. For more information or current hours, call the Student I.D. Center at (562) 860-2451, ext. 2480.

EXTENDED HOURS

During the week before and the first week of classes in fall and spring semesters, the Student I.D. Center will be open on Fridays, 9 a.m. – 3 p.m.

If a student has special circumstances and cannot be available to obtain the student activity sticker and identification card during any of the hours listed above, arrangements can be made by calling (562) 860-2451, ext. 2480.

It is important that students be in possession of their Cerritos College identification card at all times while on campus. This card is necessary for "buy-backs" in the College Bookstore and it is important to present when using the College Library and Student Health Center.



**Get Involved-
Join a Club!**

www.cerritos.edu/activities

ASSESSMENT

EVALUACION

WHAT IS “ASSESSMENT?”

Assessment is required for first time, new-to-college students. “Assessment” means the process of gathering information about an individual student to facilitate his or her success. At Cerritos College, assessment includes, but is not limited to, the collection of information regarding a student’s study skills, English language proficiency, computational skills. Academic counselors may also review high school and/or college transcripts, evidence of an A.A. degree or higher from an accredited institution, learning skills, academic performance, and need for special services. In addition, career assessment is the opportunity to explore career aspirations, goals, skills, interests, and values.

¿QUE ES LA “EVALUACION?”

La evaluación es necesaria para estudiantes de primer ingreso, nuevos en la universidad. “Evaluación” significa el proceso de obtener información sobre un estudiante individual para facilitar su éxito. En Cerritos College, las evaluaciones incluyen, pero no se limitan a la recopilación de información relacionada con las habilidades de estudio del estudiante, habilidad del idioma inglés, habilidades de computación. Los asesores académicos pueden revisar también el expediente académico de la universidad o escuela secundaria, evidencia del título de A.A. o superior de una institución acreditada, habilidades de aprendizaje, rendimiento académico y necesidad de servicios especiales. Además, la evaluación de la carrera es la oportunidad para explorar las aspiraciones, metas, habilidades, intereses y valores relacionados con una futura carrera.

DO I NEED TO TAKE AN ASSESSMENT TEST?

First time, new-to-college students are required to complete assessment prior to enrollment. Students planning to enroll in a math, English, or reading class, or planning to earn an A.A. degree, must complete assessment tests prior to enrollment. A current Cerritos College student number and photo ID are required to take a test. All tests are computerized.

If you have taken your assessment test at another community college, please submit a copy of your results (on letterhead from the college) with a completed Requisite Clearance form to the Admissions and Records Office at least 10 business days prior to your enrollment appointment date.

¿ES NECESARIO TOMAR UN EXAMEN DE EVALUACIÓN?

Es necesario que los estudiantes de primer ingreso, nuevos en la universidad completen una evaluación previa a la inscripción. Los estudiantes que planifican inscribirse en una clase de matemática, inglés o lectura o que planifican obtener un grado de A.A., deben completar las pruebas de evaluación previa a la inscripción. Se necesita una ID con fotografía y el número actual de estudiante de Cerritos College para tomar una examen. Todas las exámenes son computarizadas.

Si toma su examen de evaluación en otra universidad comunitaria (*community college*), envíe una copia de sus resultados (en hoja membretada de la universidad) con un formulario Requisite Clearance completo a la Oficina de admisiones y registros por lo menos 10 días hábiles previos a la fecha de su cita de inscripción.

MATRICULATION SERVICES EXEMPTION/EXCEPTION

Cerritos Community College offers Matriculation Services to all new students prior to their enrollment in classes. These services include: admission to the college, assessment, orientation, and counseling. First-time, new-to-college students must complete required Assessment and Orientation-Counseling (AOC) prior to enrollment. Students not required to complete AOC under established criteria are automatically exempted upon application to the College. Students wishing to pursue another type

of exemption must submit a completed Matriculation Services Exemption form to the Admission and Records Office. Matriculation Services Exemption and Exception forms are available in the Admissions and Records, Assessment, and Counseling offices. If you have special needs for completing assessment, orientation or counseling, please contact the Assessment Center or Counseling Office.

EXENCIÓN/EXCEPCIÓN DE SERVICIOS DE MATRICULACIÓN

El Colegio de Cerritos ofrece servicios de matriculación a todos los nuevos estudiantes antes de inscribirse en clases. Estos servicios incluyen: admisión a el colegio, evaluación, orientación, y consejería. Los estudiantes nuevos para el colegio deben completar el requisito de Evaluación y Orientación-Consejería antes de inscribirse. Los estudiantes a los cuáles no se les requiere que completen la Evaluación y Orientación-Consejería bajo los criterios establecidos, son automáticamente exentos una vez que apliquen para ser admitidos al colegio. Los estudiantes que desean recibir cualquier otro tipo de exención deben completar una forma de Exención y Excepción de Servicios de Matriculación y presentarla a la Oficina de Admisiones y Registros. Las formas de Exención y Excepción de Servicios de Matriculación están disponibles en las oficinas de Admisiones y Registros, Evaluación, y Consejería.

ASSESSMENT TEST EXEMPTIONS

Students who already possess an A.A. degree or higher are not required to take assessment tests, but will be required to verify the degree by presenting official documents to the Admissions and Records Office at least 10 working days prior to enrollment. A Requisite Clearance form must accompany the documents in order to meet prerequisites.

EXENCIONES DE EXAMEN DE EVALUACION

Los estudiantes que ya poseen un título de A.A. o superior no necesitan tomar examen de evaluación, pero será necesario que verifiquen el título al presentar documentos oficiales a la Oficina de Admisiones y registros por lo menos 10 días hábiles previos a la inscripción. Los documentos deben ir acompañados por un formulario Requisite Clearance para cumplir con los requisitos previos.

INDIVIDUAL ASSESSMENT TEST

Exceptions for Course Placement

English – If you have completed English 100 or an equivalent three or four unit college-level composition course with a “C” grade or higher at an accredited college, you are exempt from the English Assessment. Please submit proof of completion (grade reports or transcripts) to the Admissions and Records Office prior to enrollment.

Math – If you have completed Algebra I or higher with a “B” grade or higher at a high school or an accredited college, please submit proof of completion (grade reports or transcripts) to the Admissions and Records Office prior to enrollment. You may be eligible for course placement at Math 80 or below without taking an assessment test. However, if you are seeking course placement at Math 114 or higher, you will be required to take the math assessment test, which consists of multiple components.

Students may be placed in advanced math courses based on “B” grade or higher in two consecutive semesters of recently completed high school algebra courses or comparable college courses. It is strongly recommended that these math courses have been completed within the past three years. Proof of high school or college grades is required.

Advanced Placement Courses – Students who participate in advanced placement courses at their high schools and earn required scores

ASSESSMENT

EVALUACION

on tests can earn college credit for those courses when they come to Cerritos College. A student who scores 3, 4 or 5 on the College Board Advanced Placement Test in the areas of Biology, Chemistry, English, Mathematics, Physics, Spanish, Economics, Government/Politics and History may be eligible to receive college credit for selected classes. For further details, ask a counselor.

Chemistry – Please read the prerequisites and recommendations section with each Chemistry class listing. Be sure that the prerequisites are satisfied before enrolling in a course.

Please note: The exceptions listed are assessment options for course clearance or placement. To meet the required reading, math, and English proficiencies necessary to qualify for the Associate in Arts degree, check your catalog or ask a counselor.

EXAMENES INDIVIDUALES DE EVALUACION

Excepciones para colocación

Inglés – Si ha completado Inglés 100 (English 100) o un curso de tres o cuatro unidades en composición a nivel de Universidad con un grado de “C” o más alto en un colegio acreditado, usted está exento de tomar la evaluación de Inglés. Por favor someta comprobante (calificaciones o transcripciones) a la Oficina de Admisiones y Registros antes de inscribirse.

Matemática – si completó Algebra I, o un nivel más alto, con una calificación “B” o superior en la escuela secundaria o en una Universidad acreditada, presente una constancia de haber completado el curso (reporte de calificaciones o transcripciones) a la Oficina de Admisiones y Registros antes de su inscripción. Es posible que usted pueda optar por una equivalencia al curso Matemática 80 o un nivel inferior, sin tomar un examen de ubicación. Sin embargo, si busca una equivalencia al curso Matemática 114 o superior, se le requerirá tomar un examen de ubicación, el cual consiste de varios componentes.

Los estudiantes pueden ser ubicados en cursos avanzados de Matemática si obtuvieron una calificación “B” o superior en cursos recientes de Algebra en dos semestres consecutivos, cursados en una escuela secundaria o en cursos semejantes en una universidad. Se recomienda que estos cursos de Matemática se completen en los últimos tres años. Se requiere una constancia de las calificaciones de una escuela secundaria o universidad.

Cursos de Elegibilidad Avanzada – Los estudiantes que participan en elegibilidad para cursos avanzados en sus escuelas secundarias y obtienen los resultados requeridos en los exámenes, pueden obtener créditos universitarios para esos cursos cuando vienen a Cerritos College. Estudiantes que reciban puntuaciones de 3, 4 o 5 en el examen “College Board Advanced Placement Test” en las áreas de Biología, Química, Inglés, Matemáticas, Física, Español, Economía, Gobierno y Política e Historia puede ser elegible para recibir créditos universitarios en ciertas clases. Para más detalles, solicite hablar con un consejero.

Química – Por favor lea la sección de recomendaciones y requisitos anunciados para clases de Química. Asegúrese de cumplir los requisitos previos antes de matricularse en un curso.

Tenga en cuenta: Las excepciones mencionadas son opciones de la evaluación para determinar elegibilidad para tomar ciertos cursos. Para cumplir con los requisitos de lectura, matemáticas, y dominio de el idioma inglés, necesarios para calificar para el título A.A. (Associate in Arts degree), revise su catálogo o pregunte a un consejero.

ACCOMMODATION FOR ENGLISH AS A SECOND LANGUAGE

Students planning to take ESL (English as a Second Language) courses need to take the CELSA exam. Please call the Assessment Center at (562) 860-2451, ext. 2599, to schedule an appointment.

ADAPTACION PARA INGLES COMO SEGUNDO IDIOMA

Estudiantes que planean tomar cursos de ESL (Inglés como Segundo Idioma) necesitan tomar el examen CELSA. Favor de llamar al Centro de Evaluaciones al (562) 860-2451, extensión 2599, para hacer una cita.

MAY I RETAKE A TEST?

Students may repeat any assessment test one time AFTER an 18-week waiting period from the original test date.

¿PUEDO REPETIR UN EXAMEN?

Los estudiantes pueden repetir cualquiera de los exámenes de evaluación una sola vez después de que un período de espera de 18 semanas después de el examen original haya pasado.

ASSESSMENT TESTING SCHEDULE

Copies of the assessment testing schedule are available on the Cerritos College Career Services web page (www.cerritos.edu/assessment-center), or at the Admissions and Records Office, Counseling, and Career Services Center, or call (562) 860-2451, ext. 2355, for dates and times. Appointments are available during the peak testing period of June-August.

CALENDARIO DE EVALUACIONES

Copias de el calendario de los exámenes están disponibles en la página web de Cerritos College Career Services (www.cerritos.edu/assessment-center), o en la Oficina de Admisiones y Registro, Consejería, y el Centro de Servicios de Carrera, o llame al (562) 860-2451, ext. 2355, para fechas y horarios. Hay citas disponibles durante la temporada alta de evaluaciones de Junio-Agosto.

ACCOMMODATION FOR STUDENTS WITH DISABILITIES

Any student with a verified disability may arrange an appointment for alternative administration of English, reading, ESL, and mathematics placement tests by contacting the Disabled Student Programs, (562) 860-2451, ext. 2333. A current Cerritos College application must be on file and advance request for DSPS assistance is necessary. Alternative administration may include extended time, large print, readers, writers, or the use of assistive technology.

ADAPTACIONES PARA ESTUDIANTES CON DISCAPACIDADES

Cualquier estudiante con una discapacidad comprobada puede hacer una cita para alternativas sobre la administración de exámenes de evaluación de Inglés, lectura, ESL y matemáticas, contactando el Programa de Estudiantes con Discapacidad (DSPS) al (562) 860-2451, ext. 2333. Deberá primero tener ya una aplicación con Cerritos College y haber solicitado asistencia antes de el día de el examen. Estas alternativas pueden incluir extension de tiempo, el tipo de imprenta mas grande, personas que le asistan con la lectura o escritura, o el uso de asistencia tecnológica.

COUNSELING AND FOLLOW-UP

CONSEJERIA Y POSTERIORES

COUNSELING

- All students new to college are required to attend a new student orientation to receive counselor assistance for course selection prior to enrollment. See orientation section for more information on required Assessment and Orientation-Counseling (AOC). Returning and transfer students are also encouraged to see a counselor.
- Complete assessment requirements before seeing a counselor.
- Students on academic or progress probation are subject to unit limitations.
- Counselors are available on an appointment or standby basis prior to enrollment.
- During enrollment, counselors are available on a limited standby basis.
- Counselors are available online at www.cerritos.edu/counseling.
- Once the semester begins, new, readmit, and transfer students are highly encouraged to make a counseling appointment to discuss educational goals and to make an educational plan.

Continuing students are encouraged to meet with a counselor every semester to ensure their educational plan accurately reflects their educational goal. Make an appointment at the counseling desk or call (562) 860-2451, ext. 2231.

CONSEJERIA

- Todos los estudiantes nuevos para el colegio deben participar en un taller de orientación para recibir asistencia de un consejero que los pueda ayudar a seleccionar los cursos adecuados antes de inscribirse. Vea la sección de orientación para más información respecto a los requisitos de Evaluación y Orientación-Consejería. Los estudiantes que vienen transferidos de otros colegios ó los que regresan después de estar ausentes por un tiempo, también deberán ver a un consejero.
- Complete los requisitos de la evaluación antes de ver a un consejero.
- Los estudiantes que han sido asignados a un período de prueba de progreso ó período de prueba académica son sujetos a limitaciones en las unidades.
- Los consejeros están disponibles por medio de citas o de acuerdo a la disponibilidad antes de el período de inscripción.
- Durante el período de inscripción los consejeros están disponibles sin cita, pero con disponibilidad limitada.
- Los consejeros están disponibles en línea en www.cerritos.edu/counseling.
- On a vez que el semestre comienza, estudiantes que son nuevos, readmitidos, o transferidos de otra institución, son exortados a hacer una cita con un consejero para discutir metas educativas y hacer un plan de educación.

Estudiantes exortados a reunirse con un consejero cada semestre para garantizar que su plan de educación refleje con exactitud su meta educativa. Pida una cita en el mostrador de consejería o llame al (562) 860-2451 ext. 2231.

FOLLOW-UP

Counseling and teaching faculty provide a number of follow-up services to students. These services are designed to provide information regarding the students' academic progress. Special services are provided to students on academic and/or progress probation, students in basic skills courses, and students who are undecided about their educational goal. Referrals are made to on and off-campus services when appropriate.

SEGUIMIENTO

Consejería y profesores proporcionan una serie de servicios de seguimiento a los estudiantes. Estos servicios están diseñados para proporcionar información con respecto al progreso académico de los estudiantes. Se prestan servicios especiales a estudiantes que están en académico y/o progreso condicional, alumnus en cursos de habilidades básicas, y a los estudiantes que se encuentran indecisos sobre su meta educativa. Cuando es necesario los estudiantes son referidos a servicios fuera de esta institución.

BASIC SKILLS COURSE LIMITATIONS

No more than a total of thirty (30) units from the pre-collegiate basic skills courses listed below are allowed:

ENGL 15, 20

MATH 20, 40

READ 41, 42, 43, 46

"Basic skills course work" refers to pre-collegiate basic skills courses (i.e. courses in reading, writing, computation, learning skills, study skills) that are designated as non-degree applicable courses, the purpose of which is to prepare students for successful completion of an Associate in Arts degree, transfer, or certification courses.

Students enrolled in one or more courses of English as a Second Language (ESL) or students identified as having a learning disability are exempt from the thirty (30) unit limitation. A student who has completed thirty (30) units of basic skills course work shall be barred from enrolling in pre-collegiate basic skills classes and referred to other agencies to develop the skills necessary to enter college-level course work.

Open Courses

All courses, course sections, and classes of the College shall be open for enrollment to any person who has been admitted to the College. Enrollment shall be limited to students meeting properly validated prerequisites and co-requisites. Exemptions for state or federal statutes or regulations shall be established and the President/Superintendent shall establish procedures to establish exemptions for other practical considerations.



ENROLLMENT INSTRUCTIONS

MYCERRITOS ENROLLMENT DATES

November 15, 2012 - April 12, 2013

Monday - Saturday

2:00 a.m. - midnight

Sunday

8:00 a.m. - midnight

ENROLLMENT APPOINTMENTS

- All eligible continuing students have the opportunity to enroll for classes on or after their scheduled appointment date and time.
- Appointment information can be reviewed in your **“Student Center”**.
- To get to the **Student Center**, please log into the Cerritos College webpage at www.cerritos.edu.
- Select **“MyCerritos”** and log on by entering your User ID (your 7-digit student ID number). If your student ID number is 6 digits, please add a zero to the front of the numbers.
- Enter your password, your 6-digit date of birth (mmddyy), **unless** you have changed it. Please note that Cerritos College does not have access to passwords that have been changed.
- Once you have logged into **MyCerritos**, select **Student Center**.
- Your scheduled appointment date and time will appear in the yellow box under **“Enrollment Dates”** to the right of the page.

WHO MAY ENROLL USING MYCERRITOS

All continuing students (students who attended Fall 2012) and new, returning, and transfer students who have met matriculation requirements.

- Exceptions:**
- Students who have an Ed Plan (EDP) or Dismissal (DIS) hold.
 - Students with enrollment holds (NSF checks, library and athletic obligations, administrative holds, etc.)
 - First-time students who have an Assessment(ASM) or Orientation (ORI) hold.

RECOMMENDATIONS BEFORE ENROLLMENT

Academic Advisement:

Students who need advisement assistance are encouraged to see a counselor prior to their MyCerritos enrollment appointment date.

Clear Holds:

All enrollment holds must be cleared prior to your enrollment date.

DSPS, EOPS, and LINC Students:

Should first contact their counselor or specialist in their program for enrollment assistance.

PLAN YOUR CLASS SCHEDULE

- **Check student data on enrollment appointment.** If there are corrections, please contact the Admissions and Records Office, in person, as soon as possible. Address, phone number, and email corrections can be made by using **MyCerritos, Student Center**.
- **Check “Holds and To Do’s” prior to enrolling on MyCerritos, Student Center.**
- **List classes in priority order; 18 units maximum per semester.**
- **List alternative classes** in case your class choices are not available. Pick alternatives with the same time offerings.
- **Verify your placement scores and completion of prerequisites.** Identify required LABS and possible CLASS TIME CONFLICTS.
- **Students can make PROGRAM CHANGES (class adds and drops) by MyCerritos after initial enrollment.**

WAIT LIST NOTES

- **Cerritos College uses an “auto-enroll” process from wait list to roster. You are responsible for all drops.** If you do not want your wait-listed classes, please drop to avoid a substandard grade and forfeiture of enrollment fees. For more information on wait lists, see "Wait List" on page 13.
- **Prerequisites ARE CHECKED WHEN YOU ARE PLACED ON A WAIT LIST.** They are also checked at enrollment. YOU MAY LOSE A SEAT if prerequisites are not met when the instructor adds you to a class, or "auto-enroll" is activated. "Auto-enroll" will automatically enroll students from the wait list to the official roster when space becomes available.
- **If you are enrolled in a class AND are on a wait list for the same course (i.e., enrolled in SOC 101 and #1 on the wait list for SOC 101 at another time) you will lose a seat when “auto-enroll” tries to move you from the wait list to the official roster due to “Multiple Enrollment”.**

TO ENROLL

Verify your appointment date and time. If you log on to **MyCerritos** **before** your appointment date and time, the system will not allow you to enroll. However you may log on anytime on or after your scheduled appointment date and time during published enrollment hours.

- Go to **MyCerritos** (<http://my.cerritos.edu>) or the Cerritos College home page and select **MyCerritos**.
- Enter your User ID (7-digit student ID number) and Password (6-digit date of birth).
- Select **“Student Center”**.
- Select **“Enroll”**.
- Verify Term (Spring 2013).
- Enter Class Number and select **“Next”**.
- Verify class information and availability, and select **“Next”**. If your class is closed you may wish to be added to a wait list, if available. Check the **“Wait List”** box and select **“Next”**.
- Your class is now in your **“Shopping Cart”**. You may enter another class number or, if done, select **“Proceed to Step 2 of 3”**.
- Confirm your class(es) and select **“Finish Enrolling”**.
- Verify your status as **“Success”**.
- To pay for your class(es), select **“Make a Payment”** and follow the directions for credit card payments.

PLEASE NOTE: Students wishing to take a short-term class that is a prerequisite to the subsequent short-term class may enroll **IN PERSON** for class.

Example:

1st 9 weeks

English 52

2nd 9 weeks

English 100

The student may enroll in English 52 on their scheduled appointment date via MyCerritos AND THEN enroll in English 100, on or after their scheduled appointment date, **IN PERSON** in the Admissions and Records Office.

PAYING YOUR FEES

IMPORTANT: Students are required to pay all fees at the time of enrollment. Payment plans are not available. Each enrollment in a class or add to a wait list for a class results in a fee amount due date. Students adding their names to wait lists will be charged the applicable enrollment fees, tuition, and applicable lab/materials fees. The amounts due will appear on the student account. **PAY CLOSE ATTENTION TO ALL DEBTS LISTED FOR EACH TRANSACTION.** Board of Governors Fee Waiver (BOGFW) students' course enrollment fees are waived; **however all other fees, including but not limited to the Student Health fee and applicable lab/materials fees, are due and payable at the time of enrollment.**

FEE PAYMENT DEADLINE CALENDAR: SPRING, 2013

Enrollment Period	Deadline	Failure to Pay on Time
November 15, 2012 – January 4, 2013	7 days from the date of enrollment	Dropped from classes and/or wait lists*
January 5 – 11, 2013	January 11, 2013	Dropped from classes and/or wait lists*
January 14, 2013 – Instructor Add Period	Midnight of the following day	HOLD on all student accounts and records*

**Board of Governors Fee Waiver (BOGFW) students' course enrollment fees are waived; however all other fees, including but not limited to the Student Health fee and applicable lab/materials fees, are due and payable at the time of enrollment.*

ON THE WEB VIA MYCERRITOS ([HTTP://MY.CERRITOS.EDU](http://my.cerritos.edu)):

- After logging in, select “Student Center” on the MyCerritos home page.
- Under Finances, select “Make a Payment”.
- Fees must be paid by credit card (MasterCard, VISA, Discover or American Express).

BY MAIL:

- MyCerritos will indicate your total fees and the date your payment is due.
- Enclose a money order or cashier’s check, or complete the credit card information on your registration payment coupon. Cerritos College does not accept personal checks. Please make your payment in the exact amount due and print your Student I.D. number in the “memo” portion of your money order or cashier’s check.
- Enclose your registration payment coupon with your pre-printed Student I.D. # and name.
- Send your payment to: Admissions and Records, Cerritos College, 11110 Alondra Boulevard, Norwalk, CA 90650

ON CAMPUS:

- Pay your fees on campus in the Admissions and Records Office. Fee windows are open 8 a.m. to 3:30 p.m., Monday and Thursday; and 8 a.m. to 6:30 p.m., Tuesday and Wednesday. You may also drop your fee payment in the box provided in the Admissions and Records Office by 3 p.m., Monday through Thursday, for same day processing.
- Bring your enrollment payment coupon.
- You will receive an enrollment print-out and receipt.

FEES

Enrollment Fee*	\$46 per unit
Student Activity Fee	\$10
Health Services Fee	\$16
Parking Fee (optional)	\$35
Non-Resident Tuition Fee	\$208 per unit (\$179 per unit non-resident tuition fee plus \$29 per unit capital outlay fee)

*Subject to legislative change.

If you require further assistance, contact the Admissions and Records Office at (562) 860-2451, extension 2211, Monday and Thursday, 8 a.m.–4:30 p.m.; and Tuesday and Wednesday, 8 a.m.–7 p.m.

WAIT LIST

As you enroll in classes, you may find that some are “closed.” This means that these classes have reached maximum enrollment. In this event you may choose to add your name to the wait list. The number of additions to wait lists is limited to 10 units. Please follow the instructions in **MyCerritos, Student Center**.

Cerritos College has implemented a “paid” wait list. What this means is that once you have added your name to the wait list, you must pay all applicable fees for that class. Additionally, “auto-enroll” will be in operation. Auto-enroll will automatically enroll students from the wait list to the official roster when space becomes available. Auto-enroll from a wait list will not occur if:

1. Student has a hold (service indicator) on their account. Please check in **MyCerritos, Student Center**, under **Holds and ToDos**.
2. The class prerequisite has not been met.
3. Illegal course repetition has occurred. (See Admission and Records for Academic Records and Standards petition.)
4. There is a class time conflict. Students may not be enrolled in two classes that meet at the same time.
5. If you are enrolled in a class AND are on a wait list for the same course (i.e., enrolled in SOC 101 and #1 on the wait list for SOC 101 at another time) you will lose a seat when “auto-enroll” tries to move you from the wait list to the official roster due to “Multiple Enrollment”.

Auto-enrollment will continue through the Friday before classes begin. View your enrollment status on **MyCerritos** (<http://my.cerritos.edu>). Failure to attend class IS NOT an automatic drop or refund. If you do not want your wait-listed classes, please drop to avoid a substandard grade and forfeiture of enrollment fees.

Prompt attendance on the first day is recommended for all wait listed students. Failure to attend will jeopardize your enrollment status.



Earn a Bachelor’s Degree in Business on the Cerritos College Campus

- Degrees for working adults
- Year-round enrollment
- All classes taught on campus



Learn more at www.cerritos.edu/northwood

READING THE CLASS SCHEDULE

Must satisfy requirements PRIOR to taking the course

Course number

Course name

Time class meets. Evening classes are designated in bold print

Class meets online

Class number needed for enrollment

Dates class meets

ENGL 100

4.0 UNITS

FRESHMAN COMPOSITION

Transferable to UC, CSU

(CAN ENGL 2)

Prerequisite: Satisfactory completion of the English Placement Process or ENGL 52 or equivalent with a grade of Pass or "C" or higher.

20372 11:00- 1:00PM MW STAFF

20375 2:00- 4:00PM MW Clemens,S

20376 3:00- 5:00PM TTh Ernest,R (HYBRID)

20880 5:00- 7:00PM MW O'Neil,S

21681 4.0 HRS ARR (OL) Swanson,J

Mandatory Orientation: 7:00 - 9:00 am, Saturday - January 14 in PS20.

22149 7:00- 9:00AM TTh Mueller,B

22082 7:00- 9:40PM TTh STAFF

Class#22082 meets 01/30/2012-05/18/2012

23244 8:00-12:00PM MW Conley,A

Class#23244 meets 01/09/2012-03/09/2012

23065 1:00- 5:00PM TTh STAFF

Class#23065 meets 03/12/2012-05/18/2012

CB101

CB102

LC213

LC134

ONLINE

LC134

CB103

CB106

CB102

Classes meet both on campus and online- See definition below

Online course- See definition below

Instructor name

Building & room number

Days the class meets

Specific instructor not yet designated

Online – Most work and communications occur online. Access to email and the internet is required.

Hybrid – Hybrid courses meet both on campus and online. See your instructor's website for class meeting details.



FEES/REFUND INFORMATION AND PROCEDURES

FEES

1. ***Enrollment Fee:** \$46 per unit.
2. **Non-Resident Tuition:** Students who are non-residents of California or International Students, with or without F-1 visas, will be assessed \$208 per unit (\$179 per unit non-resident tuition and a \$29 per unit capital outlay fee) in addition to the \$46 per unit enrollment fee above.
3. **Student Activity Fee:** \$10 per semester; \$4 for summer session.
4. **Student Health Fee:** \$16 per semester; \$13 for summer session. Students who rely on prayer for healing and can supply the college with documentation from their spiritual leader are exempt.
5. **Parking:** On-campus student parking for automobiles is \$35 per semester and \$20 for summer session. Mopeds and motorcycles may use designated areas at no charge. A daily permit may be purchased for \$2.00 from the yellow dispensers located in the student parking lots.
6. **Materials Fees:** as listed with courses in this class schedule. Please note that failure to pay these fees may result in withdrawal from courses for lack of payment.

Students are required to pay all fees at the time of enrollment. Students adding their names to wait lists will be charged the applicable enrollment fees, tuition, and applicable lab/materials fees. Students who do not pay fees and drop classes after the refund date are still responsible for all fees. **Board of Governors Fee Waiver (BOGFW) students' course enrollment and student activity fees are waived; however all other fees, including but not limited to the Student Health fee and applicable lab/materials fees, are due and payable at the time of enrollment.** Payments for the parking, student activities, and student health fees may be subject to additional considerations. The parking fee is required to park a vehicle on campus. It is reduced to \$30 for BOG Fee Waiver recipients. The student activities fee is subject to student waiver. Information is available from the Office of Student Activities located in the Student Center. The student health fee may be waived with documentation from the student's spiritual leader that the student relies on prayer for healing.

*Subject to legislative change

RESIDENT REQUIREMENTS

To be considered a California resident for purposes of admission to Cerritos College, a student is required to have resided in the state of California for at least one year and one day prior to the start of the semester for which the student is enrolling.

REFUND POLICIES AND PROCEDURES

It is the student's responsibility to apply for a refund. A student is eligible for a refund after classes have been officially dropped. Classes must be dropped by the appropriate deadline for the session in order to be eligible for a refund. Stated deadlines are not adjusted due to late enrollment. See the "Calendar of Important Dates" for specific deadlines.

A student is eligible for a refund if: a) classes are dropped by the required deadline; b) the program change is the result of action taken

by the college to cancel or reschedule a class; c) the student is dropped for failure to meet a prerequisite(s) or corequisite(s); and/or, d) the student is active or reserve U.S. Military personnel who withdraws due to military orders.

Eligible students may file a petition with the district requesting refund of their enrollment fee(s). A refund will not be processed if academic credit has been awarded for the class. Refunds are not automatically processed.

To request a refund, a student must come to the Admissions and Records Office and submit a refund request form. The refund request form is also available online and can be mailed to the Admissions and Records Office. Approved refunds will be mailed in approximately four to six weeks. Be sure your current mailing address is on file with the college.

A check is the only form of payment that Cerritos College uses to issue refunds. If a payment is made by credit card for any registration transaction, and you later drop any or all of your classes within the required refund period, we will **NOT** credit your credit card account. All refund checks are made payable to the student.

Refunds are made pursuant to Title 5, Section 58501 or 58501.1.

CREDITS/REFUNDS

Credits

Enrollment Fee, Non-Resident Tuition, and Capital Outlay Fee will be credited if the official drop has occurred within the appropriate deadline* for session or semester. This is in accordance with the Refund of Enrollment Fee regulation, Title 5, 58508.

Student Health, Student Activity¹ and Parking Fees² will be credited only if all classes within the semester have been officially dropped within the appropriate deadline* for the semester.

* *Deadlines for fee credit are defined as the first two weeks of full semester length classes or 10% of class meetings for shorter than semester-length classes.*

¹ *Student Activity sticker for the semester must be surrendered at the time of refund request. No refund will be given if sticker is marked or used.*

² *Parking Permit for the semester must be surrendered at the time of refund request.*

Refunds

A refund request form must be completed to receive credit funds on account. The Refund Request Form is available online at the Admissions webpage under FORMS or in the Admissions and Records Office.

Time limit on requesting a refund: A one year limitation exists on the credit. Students must apply for the refund between the beginning of the semester in which the credit was issued and the last day of the semester one year later. Example: Beginning of the Spring semester to the end of the Spring semester of the following year. Credit totals will be removed from the student account after this time.

**MYCERRITOS ACCEPTS PAYMENT BY MASTERCARD, VISA, DISCOVER OR AMERICAN EXPRESS CREDIT CARD.
This method of payment is encouraged for immediate confirmation of your enrollment.**

ACADEMIC INFORMATION

REPEATING A COURSE

At Cerritos College, previous course enrollment is reviewed electronically for prior enrollment attempts. Most courses have repeatability limitations. Cerritos College offers some courses that have designated repeatability. Please review the catalog for maximum repeat units available.

Students may repeat a course in which a substandard grade (D, F, NP, FW) or “W” in any combination has been received one time without filing a petition. Prior to a second repeat (third enrollment) of a course, students must file a petition with, and receive approval from, the Academic Records and Standards Committee. Upon completion of a repeated course, the most recent grade earned will be computed in the cumulative grade point average and the student’s academic record so annotated.

When a student repeats a class to alleviate substandard academic work, the previous grade and credit shall be disregarded in the computation of grade point averages, but shall not be deleted from the student’s permanent record. Courses that are repeated shall be recorded on the student’s permanent academic record using an appropriate annotation. Annotating the permanent academic record shall be done in a manner so that all work remains legible, insuring a true and complete academic history.

Students may use an equivalent course from an accredited college or university to replace a Cerritos College course in which a substandard grade was recorded, if earned subsequent to the substandard grade at Cerritos College. The student must petition the Academic Records and Standards Committee to record the change. The College may honor the prior course repetition actions of other accredited colleges and universities in determining acceptance of credits, subject to student petition to, and approval by, the Academic Records and Standards Committee.

Examples of Exceptions for Consideration of Course Repetition Limitations

An Academic Records and Standards petition must be filed for consideration of course repetition. All petitions are subject to approval or denial. Contact the Admissions and Records Office for specific directions.

1. Student received an “MW” (Military Withdrawal).
2. Student’s previous grades are a result of documented circumstances beyond his/her control.
3. Cooperative work experience courses, subject to stated maximums, as provided in the College Administrative Procedures.
4. Certain activity or skill building courses, subject to stated maximums, as provided in College Administrative Procedures.
5. Certain classes for students with disabilities, subject to stated qualifications, as provided in College Administrative Procedures.
6. Repetition necessary for legally mandated training. Such courses may be repeated any number of times, regardless of whether or not substandard work was previously recorded, and the grade received each time shall be included for purposes of calculating the student’s grade point average.
7. Following a qualified significant lapse of time, as provided in College Administrative Procedures.

PASS/NO PASS CLASSES

Classes offered on a non-optional pass/no pass basis only will be indicated on a student’s permanent record as a “P” grade (with unit credit) or “NP” grade (no units earned). This will not affect the student’s grade point average. Optional pass/no pass courses are designed to encourage students to explore courses in areas they feel they may have an interest. See page 19 for guidelines and a list of approved courses in each department.

OPEN ENTRY/OPEN EXIT CLASSES

All students should meet with the instructor as soon as possible after the start of the session to inquire about enrollment (unless otherwise noted). A student may enter these classes at any time during the session prior to the specific cut-off date for the individual classes. The courses may be completed within the session in whatever time is necessary for the student to finish the course requirements.

DIRECTED STUDIES

Any student interested in pursuing independent projects on an individual basis for one or two units should contact a faculty member to determine if he/she is available to sponsor a directed studies project. Students may enroll in these classes only through the second week and with the authorization to enroll in Directed Studies. Form must be signed by both the instructional dean and the faculty member conducting the Directed Studies.

WORK EXPERIENCE

Students may register for Cooperative Work Experience only through the second week of classes. Only a reduction of hours may be made after the first week.

PREREQUISITES, COREQUISITES, RECOMMENDATIONS AND PREREQUISITE CHALLENGE PROCEDURE

Please see “Prerequisites” in the Cerritos College Catalog.

DEFINITION OF A CLASS HOUR

At Cerritos College a class hour is defined as 50 minutes. Classes scheduled for more than an hour follow formulas to stay close to this definition. For example, a class scheduled from 6:00 to 7:30 p.m. (90 minutes) actually meets for 80 minutes, allowing for a 10 minute passing period. Longer class meeting patterns have required breaks. Cerritos College follows these time patterns.

A HARD COPY VERSION OF THE COLLEGE CATALOG IS AVAILABLE IN THE BOOKSTORE.

ACADEMIC INFORMATION

WITHDRAWALS [TITLE V, SECTION 58004 (C) (3)]

Pursuant to Title 5, section 58004 and Cerritos College Board Policy, it is the student's responsibility to participate fully in class (es), once enrollment is complete. However, should it become necessary to withdraw from class, it is the student's responsibility to drop in person in the Admissions and Records Office or through MyCerritos.

THE ULTIMATE RESPONSIBILITY OF WITHDRAWAL FALLS TO THE STUDENT.

How to officially withdraw after enrollment ends:

Complete an Add/Drop card (available in the Admissions and Records Office) or for a faster response, use MyCerritos (<http://my.cerritos.edu>). Retain an updated printout for your records.

ALL WITHDRAWALS MUST BE COMPLETED BY THE LISTED DEADLINES. FAILURE TO OFFICIALLY WITHDRAW FROM CLASS(ES) MAY RESULT IN AN "F/FW" GRADE FOR EACH CLASS. SEE THE "Calendar of Important Dates" for specific deadlines.

ADD/DROP PROCEDURES

If you wish to change your class schedule, please follow the steps below:

- Classes may be added via **MyCerritos, Student Center** (<http://my.cerritos.edu>).

To add a closed class, go to class on the first day and time that it meets; be on time. Respectfully request of the instructor(s) to be added to the class(es); if the instructor approves, an electronic enrollment will be submitted on your behalf to the Admissions and Records Office. Note that prerequisites, holds/service indicators (SI), conflicts, and illegal course repetition will be checked. Refer to the "Fee Payment Deadline Calendar" on page 12 for payment deadlines. Check your student account via **MyCerritos, Student Center** (<http://my.cerritos.edu>) or in the **Admissions and Records Office**. All enrollments must be completed by the listed add deadlines.

- Classes may be dropped via **MyCerritos, Student Center** (<http://my.cerritos.edu>). Be mindful of deadline dates for refunds and posting of "W's" to transcripts.

LEVEL/SECTION CHANGES

Level/section changes must be processed in person.

1. Program changes which involve level changes in skill and performance classes such as math, music, etc., may be made during the first week of the session.

2. Students may make level change in Work Experience classes during the first week. Only a reduction of hours may be made after the first week.

NOTE: Level changes after the first week may be allowed with the consent of both instructors and approval by the instructional dean.

NOTE: Section changes may not be made between terms or semesters. A student may not drop a first six/eight week course and then enroll in a second six/eight week course by executing a section change. The student is required to officially drop the first six/eight week class and then pay the appropriate fees to be enrolled in the second six/eight week class. The money will not transfer from one term to another if drop is processed outside of refund date.

WHAT CERRITOS COLLEGE OFFERS

- Freshman and sophomore level course work transferable to four-year colleges and universities.
- Vocational/Technical courses designed to prepare for immediate employment.
- General education course work designed for academic, cultural, and educational enrichment.

DEADLINES

Throughout the enrollment process (including class petitioning), certain deadlines are necessary in order to comply with state attendance laws and must be followed by all students. Failure to comply with these guidelines may mean that the student will not be enrolled and will not receive credit for or be allowed to attend classes. Stated deadlines are not adjusted due to late enrollment.

RETURNED CHECK POLICY

A \$25 fee will be charged on all returned and stop payment checks. All fees are subject to change without notice in accordance with action taken by the Board of Trustees. Under Assembly Bill 1226, any person who writes a check which is dishonored for lack of funds is civilly liable, and under the law is liable for three times the amount of the check plus the face value of the check.

**BUY YOUR
BOOKS
WHEN YOU
ENROLL!**

Now you can buy your textbooks during the enrollment process. Just click the "buy books" button in MyCerritos on either of two screens: one when you "Add Classes" and another on "My Class Schedule". The button links to the Cerritos College Bookstore's eFollett website and presents a list of items (if available) that directly relate to your enrolled classes for the term.

ACADEMIC INFORMATION (CONTINUED)

FAILURE TO PAY FINANCIAL OBLIGATIONS

Failure to pay a financial obligation will result in an administrative withholding of grades, transcripts, diplomas or enrollment privileges or any combination thereof. The item or items being withheld shall be released when the financial obligation has been met. (California Code of Regulations, Title 5, Section 59410)

AUDITING OF COURSES

Auditing courses is permitted at Cerritos College. An auditor is a student who attends a course or courses for no credit or notation on an official transcript. Auditing may be available, pending signed permission, for any student who wishes to attend a course for information, review purposes or skill building. Students wishing to audit should be aware that audited courses will NOT appear on the official transcript.

1. Students may not audit a course unless he/she has exhausted all possibilities to take the course for credit.
2. Permission to audit a course is granted at the discretion of the instructor. Signature of both the instructor and Division Dean are required.
3. With the instructor's and Division Dean's signed permission, a student may submit the audit form to the Admissions and Records Office anytime during the semester after the first class meeting.

4. An auditor may be allowed to elect credit in lieu of audit **prior** to the end of the **5th week** of school for a semester length course or **prior** to 30% of a course for a short-term course, **with the instructor's written permission**. No refund of audit fees will be available and all credit fees must be paid in full at the time of credit election.
5. A credit student may be allowed to elect audit status in lieu of credit **prior** to end of the **5th week** of school for a semester length course or **prior** to 30% of a course for a short-term course, **with the instructor's written permission**. No refund of credit fees will be available after the refund deadline and all audit fees must be paid in full at the time of audit election.
6. Credit students have priority over auditing students. If a course closes after an auditor has been admitted, the auditor may be asked to withdraw to make room for a credit student. Instructor discretion is strongly recommended.
7. The fee to audit a class is \$15.00 per unit (in addition to the student fees). Students enrolled in 10 or more units can audit 3 units free (may be 3 one-unit classes). The \$15.00 per unit audit fee will automatically be charged if the student drops below 10 units.

For additional information regarding auditing, students may make inquiries at the Counseling Office, Office of Academic Affairs, division office, or the Admissions and Records Office. Audit forms may be obtained in the Admissions and Records Office.

CREDIT BY EXAM CLASSES

Occasionally a student may feel that he/she can earn credit for a certain course by taking a special examination. The student may have gained proficiency through work experience, travel, or independent study. In these cases, a student may petition to receive unit credit by taking an exam prepared by the department. For more information, contact your counselor.

Credit by Examination will not be offered this semester by the Modern Languages Department.

The following courses have been designated by the divisions as those which may be taken for credit by examination:

BUSINESS, HUMANITIES, AND SOCIAL SCIENCES

Accounting 100
Administration of Justice (all courses except for AJ 71, 91, 107, 173, 220)
Business Communications Office Technology 131

FINE ARTS AND COMMUNICATIONS

Music 103, 104, 104B, 105, 106, 107, 108, 109
Photography 160
Theatre 101, 102, 103, 150, 151

HEALTH OCCUPATIONS

Child Development/Early Childhood 161
Culinary Arts 101
Dental Assisting 51, 52, 53, 54
Health Occupations 152
Medical Assisting 62A, 62B, 161
Nursing (all courses)
Pharmacy Technician 50, 81, 83, 85

HPED/ATHLETICS

Health Education 100

SCIENCE, ENGINEERING AND MATH

Astronomy 101, 102, 103, 106
Computer and Information Sciences 52
Mathematics 170, 190, 220, 240
Physics 100

TECHNOLOGY

Autobody 51, 61, 181
Automotive 100, 110
Engineering Design Technology 131, 153
Plastics Manufacturing Technology 5, 51, 53, 61, 67, 70, 100
Welding 100

PASS/NO PASS CLASSES

The option to enroll in a pass/no pass class is designed to encourage students to explore courses in areas they may feel they have an interest. Only these courses listed specifically for pass/no pass may be taken on this basis. Units thus earned may be counted toward the A.A. degree, but grade points are not assigned to pass/no pass grading symbols.

Courses approved for pass/no pass will be indicated on the student's permanent records as "P" with units earned and no grade points; or "NP" with no units earned and no grade points. Units attempted for which "NP" is recorded shall be considered in probation and dismissal procedures. The student is required to take all tests, complete all assignments, and shall be subject to all withdrawal and attendance regulations. Standards of evaluation are identical for all students. Please refer to the college catalog for additional information.

Non-Optional Pass/No Pass Classes

These classes are offered on a pass/no pass basis only and are graded entirely on a pass/no pass basis.

BUSINESS, HUMANITIES & SOCIAL SCIENCES

Accounting 1T, 2T

Business Communications Office Technology 3T

Court Reporting and Captioning Careers 1T, 5T, 11

Law 1T

COUNSELING 10, 20, 50, 100

DISABLED STUDENT PROGRAMS & SERVICES

Access Learning 90, 91, 92

FINE ARTS & COMMUNICATIONS

Theatre Arts 142

HEALTH OCCUPATIONS

Dental Assisting 1

Health Occupations 7

Nursing 5, 25, 26, 47, 48T, 251

Physical Therapist Assistant 126, 236, 246

HPED/ATHLETICS

Dance 50

LIBERAL ARTS

English 15

English as a Second Language 36

Reading 6, 41

Speech 31

LIBRARY 100

SCIENCE, ENGINEERING & MATH

Biology 95

Chemistry 95

Math 5

Physics 95

TECHNOLOGY

Machine Tool Technology 77

Plastics/Composites Manufacturing Technology 55

Optional Pass/No-Pass Classes: 15-unit limit

The student shall petition for an optional pass/no pass course through the Admissions and Records Office. The request for such a class must be completed no later than the end of the first 30% of the term. A student may be allowed to elect a letter grade in lieu of the pass/no pass option prior to completion of 30% of the course. See college catalog for additional information.

BUSINESS, HUMANITIES & SOCIAL SCIENCES

(all business courses, except Business Administration 208, 233; Law 65, 105, 115, 171, 172, 290; Real Estate 98, 99, 174A; or those listed under Non-Optional Pass/No Pass classes)

Administration of Justice 101, 102, 103, 105

Anthropology 100, 115, 170, 200, 203, 205

Economics 101, 204

Education/Elementary School Teachers 105

History 120, 230, 245, 250, 255, 260, 265

Philosophy 100, 102, 103, 104, 106, 200, 201, 204, 206, 298, 299

Political Science 90, 110, 210, 230

Sociology 110, 205, 220

COUNSELING 200, 210, 220, 298, 299

FINE ARTS & COMMUNICATIONS

Art 50, 100, 101, 102, 103, 105A, 105B, 106, 107, 110, 114, 116, 120, 130A, 133A, 144, 150, 155, 156L, 160, 163, 171, 180, 182A, 183, 183A, 183B, 189L, 190, 191A, 191B, 193, 194A, 198, 264

Film 101, 103, 104, 159, 160, 293

Journalism 50, 100, 101, 106, 107, 111, 112, 119, 120, 171

Music 100, 101, 102, 103, 104, 104B, 112, 125A, 126, 128, 138, 138A, 139, 143, 152, 153, 171, 244

Photography 100, 171

Radio/TV 119, 171, 175, 176

Theatre Arts 101, 102, 107, 115, 120, 123, 123A, 126, 140, 144, 150, 151, 171, 208, 216, 221, 221A, 222

HPED/ATHLETICS

Dance 100, 101, 105, 106A, 106B, 107, 108A, 108B, 109, 110, 120, 121, 122, 123, 124, 125, 130, 131, 132, 133, 134, 135, 136, 140, 141, 142, 143, 144

Health Education 100, 101, 110, 200

Physical Education (all activity courses)

HEALTH OCCUPATIONS

Health Occupations 150

Nursing 80

LIBERAL ARTS

(all courses, except French 285, Sign Language 102, 201, and Spanish 285, or those listed under Non-Optional Pass/No Pass classes)

SCIENCE, ENGINEERING & MATH

Anatomy and Physiology 120, 130, 150, 151, 200, 201

Biology 100, 105, 110, 115, 120, 200, 201, 202

Botany 120

Chemistry 100, 110

Computer and Information Sciences (all courses)

Earth Science 101, 102, 104, 104L, 106, 110

Energy 110

Environmental Policy 200

Geography 101, 101L, 102, 103, 105

Geology 100, 101, 201, 204, 207, 208, 209

Mathematics 20, 40, 60, 70, 80, 80A, 80B, 90A, 90B, 110A, 110B, 140, 150A, 170A, 190A

Microbiology 200

Physical Science 100

Physics 100

Zoology 120

TECHNOLOGY

Architecture (all courses)

Automotive Collision Repair 51, 52, 53, 54, 55, 56, 57, 58L, 59F, 59M, 59P, 59U, 61, 61L, 62, 63, 64, 65, 66, 67, 68L, 73, 74, 75, 76, 77, 79L, 80, 83A, 83P, 83U, 86, 88, 98, 99, 181, 182, 183, 188, 281, 282, 283, 285, 286, 287, 288

Automotive Mechanical Repair 1, 2, 3, 4, 5, 6, 7, 54, 55, 60, 73, 74, 80, 98, 99, 100, 108, 109, 110, 111, 120, 121, 130, 140, 150, 151, 160, 161, 170, 179, 180, 181, 182, 190, 193, 194, 195, 210, 211, 212, 260, 280, 281

Cosmetology 1L, 25

Engineering Design Technology 116, 117, 131, 133, 138, 153, 237, 258, 259, 265, 266, 299

Machine Tool Technology 50, 51, 52, 54, 56, 57, 58, 59, 60, 62, 76, 91L, 92L, 93L, 94L, 95L, 98, 99, 100, 170

Manufacturing Technology 50, 52, 53, 54, 60, 65, 100

Plastics/Composites Manufacturing Technology 1, 2, 3, 4, 5, 53, 57, 58, 59, 61, 62, 63L, 64, 65, 66, 67, 68, 70, 71, 72, 76, 98, 99, 100, 221

Welding 43, 44, 50, 52, 53, 54L, 60, 98, 99, 100, 120, 130, 200, 210L, 220, 240, 250L

Woodworking Manufacturing Technologies 1, 43, 44, 80, 98, 99, 101, 102, 107, 108, 111L, 115, 117, 119L, 120, 123, 132, 134, 137, 144, 148, 151, 153, 154, 155, 157, 159, 171, 181, 185, 202, 211, 212, 229L, 235, 237, 239L, 243, 248, 249L, 250, 251, 252, 253, 259L, 268A, 268B, 268C, 269L, 281

TECHNOLOGY TRAINING & DISTANCE EDUCATION

Educational Technology 101

ATTENDANCE AND GRADING

ATTENDANCE

It is the responsibility of students to attend classes regularly and apply themselves to the college studies in which they are enrolled. When students have been absent due to illness, they should report to their instructor to explain the absence. **Students who are absent in excess of 10% of the total class hours are subject to drop. Students who are absent during the course add period are subject to drop.** Certain academic and career technical education areas may have stricter attendance requirements. Listed below are two types of absences which permit the making up of work missed, provided that the work is of such a nature that it can be made up.

1. **AUTHORIZED ABSENCE:** For an approved educational field trip or school activity.
2. **EXCUSED ABSENCE:** For illness, injury, or quarantine.

NO CREDIT WILL BE GIVEN FOR A CLASS IN WHICH A STUDENT IS NOT OFFICIALLY ENROLLED. Students must attend the first class meeting or their names may be removed from the roll to allow another student seeking admission to enter. If a student is unable to attend the first class meeting, the instructor must be notified.

REMOVAL FROM CLASS

A student may be involuntarily removed from a course due to excessive absences, failure to meet prerequisite(s), or as a result of official disciplinary action. (California Code of Regulations, Title 5, Section 55003).

GRADING

Accomplishment in course work is indicated by the following symbols:

Symbol	Definition	Grade Point
A	Excellent	4
B	Good	3
C	Satisfactory	2
D	Passing, less than satisfactory	1
F	Failing	0
FW	Failing, due to lack of participation and failure to withdrawal	0
P	Pass (at least satisfactory, the equivalent of a "C;" units awarded not counted in GPA)	-
NP	No Pass (less than satisfactory or failing; units not counted in GPA)	-
I	Incomplete	-
MW	Military Withdrawal (without penalty)	-
W	Withdrawal	-
RD*	Report Delayed	-

* The RD symbol is used when there is a delay in reporting the grade of a student due to circumstances beyond the control of the student. It is a temporary notation to be replaced by a permanent symbol as soon as possible. RD shall not be used in calculating grade point averages.

INCOMPLETE

Students are not to re-enroll for a course in which a grade of "I" has been recorded. Incomplete academic work for unforeseeable, emergency, and justifiable reasons at the end of the term may result in an "I" symbol being entered in the student's record. The condition for removal of the "I" shall be stated by the instructor in a written record. This record shall contain the conditions for removal of the "I" and the grade assigned in lieu of its removal. This record must be given to the student with a copy on file with the Admissions and Records Office until the "I" is made up or the time limit has passed. A final grade shall be assigned when the work stipulated has been completed and evaluated, or when the time limit for completing the work has passed. The "I" may be made up no later than one year following the end of the term in which it was assigned. The "I" symbol shall not be used in calculating units attempted nor for grade points. A student may petition for a time extension due to unusual circumstances by completing a petition form from the Admissions and Records Office.

GRADE CHANGES

The determination of the student's grade by the instructor shall be final in the absence of mistake, fraud, bad faith, or incompetency. The correction of a grade given shall only be allowed for a request initiated within one year following the end of the term in which it was assigned. Exceptions to the one-year limit on grade changes may be requested by petition of the student in extenuating circumstances. A formal petition must be submitted to the Academic Standards Committee. Extenuating circumstances are verified cases of accident, illness, or other circumstances beyond the control of the students (Title 5, Section 55760, Board Policy 4231).

GRADE REPORTS

To view your grades, log in to your MyCerritos account and select Student Center, My Academics, Unofficial Transcript. Grades are not mailed to students.

FINANCIAL ASSISTANCE

FINANCIAL AID INFORMATION

The Financial Aid Office is available to answer financial aid questions and assist students with applying for financial aid.

Contact Information:

Office Hours: Monday and Thursday 8 a.m. to 4:30 p.m.
Tuesday and Wednesday 8 a.m. to 7 p.m.
Friday Closed

Website: www.cerritos.edu/finaid **Phone:** (562) 860-2451, ext. 2397
E-mail: finaid-staff-list@cerritos.edu **Fax:** (562) 467-5035



Services:

- ◆ **Financial Aid Office Drop-Box** is available for submitting required documents.
- ◆ **One Stop Student Services Computer Stations and Staff** are available to assist with submitting the Free Application for Federal Student Aid (FAFSA) online. Bring a copy of your income information and W2s to apply.
- ◆ **Online Video Clips** about financial aid topics can be viewed at <http://cerritos.financialaidtv.com>.

FINANCIAL AID PROCESS

Apply every academic year. Applications cover Fall, Spring, and Summer. Applications become available in January.

1 Apply

- Submit FAFSA at www.fafsa.gov
- List the federal school code for Cerritos College: 001161

2 Submit Forms

- View To Do List on MyCerritos
- Download required forms at www.cerritos.edu/finaid/forms.html
- Submit required forms to the Financial Aid Office

3 Review Award Letter

- You will receive an award notification
- You may also view your awards on MyCerritos
- You must meet Satisfactory Academic Progress (SAP) standards to receive awards

4 Receive Disbursement

- Receive and activate your Cerritos Falcon Card
- The Financial Aid Office will disburse your financial aid
- Scheduled disbursement dates are posted online

IMPORTANT POINTS OF SATISFACTORY ACADEMIC PROGRESS (SAP)

To be eligible for federal and state financial aid funds (excluding the Board of Governors Fee Waiver), a student must make satisfactory academic progress. The Financial Aid Office at Cerritos College has established the following Satisfactory Academic Progress (SAP) standards to determine if a student is making satisfactory academic progress.

Grade Point Average (GPA) Requirement

You must maintain a 2.0 cumulative Grade Point Average (GPA).

Maximum Time Frame Requirement

Students must complete their educational program within a maximum time frame of 150% of the published program's required units at Cerritos College. For example, associate in arts degree and transfer programs generally require 60 units. Therefore, 150% of those programs would be 90 units (60 units × 1.5).

Unit Completion Requirement – Pace of Progress

Students are required to complete 70% of the units they have attempted. The cumulative units completed will be divided by the cumulative units attempted to calculate the pace of progress. All units are considered in his calculation. Units for which a grade of W, I, NP, NC, and/or F was received are considered as units attempted, but not completed.

ADMISSION AND ENROLLMENT OF SPECIAL ADMIT MINORS

Special Admit Minors are students enrolled in grades K-12 without high school diplomas, who can benefit from “advanced scholastic or career/technical work.”

HIGH SCHOOL JUNIORS AND SENIORS (COLLEGE BRIDGE PROGRAM)

1. The high school principal or designee must recommend and give consent with signature on the Special Admit Minor Form that the student would benefit from college instruction.
2. A parent/guardian must approve student's participation and give consent by signing the Special Admit Minor Form. Signature of the parent/guardian also acknowledges that the student will conform to all College policies and procedures.

Academic Eligibility

- Students planning to enroll in degree appropriate courses must have a cumulative high school grade point average of 2.0 or higher shown on their most recent school transcript.
- For all courses attempted, students must complete the appropriate College assessment process and meet the stated prerequisite and/or co-requisite for the desired course.
- Students who require accommodations due to a disability should make arrangements through their K-12 school district, in consultation with the Disabled Student Programs and Services (DSP&S) office at Cerritos College. Please call (562) 860-2451, ext. 2333, for assistance.

Limitations on Enrollment

- A high school junior or senior student may be permitted to enroll in up to 8 units. Exceptions may be made, subject to consideration and approval by the Dean of Admissions, Records and Services.
- Students may not enroll in pre-collegiate courses (1-99) or physical education courses.
- Students may not enroll in a College course to alleviate a high school deficiency.
- Students who have previously enrolled and who have dropped their courses and/or have not made satisfactory progress will not be allowed to continue in the College Bridge Program.
- Students will not receive priority enrollment status and will be charged all applicable fees, with the exception of the California Community College in-state per unit enrollment fee.

ELEMENTARY AND SECONDARY STUDENTS THROUGH THE 10TH GRADE (SPECIAL ADMIT PROGRAM)

1. The school principal or designee must recommend and give consent with signature on the Special Admit Minor Form that the student would benefit from college instruction.
2. A parent/guardian must approve student's participation and give consent by signing the Special Admit Minor Form. Signature of the parent/guardian also acknowledges that the student will conform to all College policies and procedures.

Cerritos College will admit highly gifted elementary students and secondary students through the 10th grade level for enrollment to the College if they are eligible to participate based on the following criteria:

Academic Eligibility

- Students must have a cumulative school grade point average of 2.5, or higher, as reflected on the most recent school transcript.
- For all courses attempted, the students must complete the appropriate College assessment process and meet the stated prerequisite and/or co-requisite for the desired course.
- Students who require accommodations due to a disability should make arrangements through their K-12 school district, in consultation with the Disabled Student Programs and Services (DSP&S) office at Cerritos College. Please call (562) 860-2451, ext. 2333, for assistance.

Limitations on Enrollment

- Students in grades K-10 may be permitted to enroll in up to 4 units. Exceptions may be made, subject to consideration and approval by the Dean of Admissions, Records and Services. Enrollment in courses is based on space availability, and College instructor signature is required prior to enrollment.
- Students may not enroll in pre-collegiate courses (1-99) or physical education courses.
- Students may not enroll in a College course to alleviate a high school deficiency.
- Students who have previously enrolled and who have dropped their courses and/or have not made satisfactory progress will not be allowed to continue in the Special Admit Program.
- Students will not receive priority enrollment status and will be charged all applicable fees, with the exception of the California Community College in-state per unit enrollment fee.

SUMMER ENROLLMENT OF K-12 STUDENTS

In addition to the above, minor students wishing to attend summer session must meet the additional criteria:

- The student demonstrates adequate preparation in the discipline to be studied.
- Pre-collegiate courses in English and mathematics may be taken if the student has exhausted all opportunities to enroll in an equivalent course at their school of attendance.

TO ATTEND CERRITOS COLLEGE AS A COLLEGE BRIDGE OR SPECIAL ADMIT STUDENT, PLEASE FOLLOW STEPS BELOW:

1. Complete the Special Admit Minor Form (check box for College Bridge or Special Admit) and the Cerritos College Admission Application.
2. Review class(es) of choice, complete Assessment Test(s) and prerequisites.
3. Special Admit Students (K-10) must obtain Dean of Admissions, Records and Services signature prior to enrollment.

It is recommended that College Bridge students (11-12 graders) meet with a Cerritos College academic counselor and participate in New Student Orientation.

For more information, please call (562) 860-2451, ext. 2211.

INTERNATIONAL STUDENT CENTER



The International Student Center (ISC) welcomes international students to Cerritos College. The ISC will assist you in achieving your academic goal, whether it is transferring to a University or seeking your Associate in Arts Degree. Visit the International Student Center, located in Social Science 225, for the following services:

Admission and Counseling Assistance: Assist F-1 students in their admission, academic advisement, orientation, registration and cultural adjustment to the United States and the Cerritos College educational system. Cerritos College is approved as a SEVIS institution.

Intensive English Program (IEP): Cerritos College welcomes international students to develop their English skills while introducing them to the American experience and to the diverse cultures of Southern California. Students completing our IEP will have the opportunity to continue their education on our campus to either complete their Associate of Arts degree or to transfer to a university.

International Student Advisement: Assist international students in their relations with the United States Citizenship and Immigration Services (USCIS) and other U.S. and foreign governmental agencies while they maintain proper immigration status at Cerritos College.

Workshops and Programs: Geared for the specific needs of international students as well as exposure of Cerritos College personnel and students to world cultures.

International Student Association: Assists students in getting involved in campus organizations, meeting fellow students and becoming leaders on campus and in the community.

Questions regarding the International Student Center may be directed to (562) 860-2451, ext. 2133. Our fax number is (562) 467-5086, and our website is www.cerritos.edu/isc. Contact the International Student Center to have an application sent directly to your mailing address or download an application at our website.

INTERNATIONAL STUDENT APPLICATION REQUIREMENTS

The following documents are required for admission into Cerritos College:

- International Student Application
- Fee of \$50 for new students, payable to the Cerritos College Foundation (fee of \$35 for readmit students)
- Notarized Statement of Support
- Bank Certification (verification on bank letterhead signed by a bank official showing at least \$22,000, or equivalent, available to the student.) **No personal checks will be accepted for payment of tuition and fees.**
- Tuberculosis (TB) exam results
- Transcripts (proof of high school graduation)/High School Diploma
- STEP, TOEFL, iTEP, and/or equivalent Cerritos College Placement Test (**not needed for students applying for the Intensive English Program**)
- Copies of Passport, Visa, and I-94
- Copies of ALL I-20's (both SEVIS and Non-SEVIS I-20's)
- Transfer Authorization (if transferring from U.S. college or language school)
- Proof of Medical Insurance Coverage (available in the International Student Center) Cerritos College International Student Medical Insurance is provided through Student Insurance Company. Their website is www.studentinsuranceagency.com and their telephone number is (800) 367-5830.
- Students with other visa status (e.g., B-2, F-2, H-4, etc.) are given the provisions to change to F-1 status.
- Dependents: Write the name, date of birth, country of birth, and relationship to the F-1 student for each dependent on a separate sheet of paper. All dependents must have health insurance. Add \$3,000 per dependent to Bank Certification.
- SEVIS I-20 fee of \$200 (preferred payment by credit card on the Internet at www.fmjfee.com). For other payment options contact the International Student Center.

INTERNATIONAL STUDENT GUIDELINES/REGULATIONS

- **Before** you decide to drop a class or stop attending a class, notify and seek advice from the International Student Center (ISC).
- Do **not** drop below 12 units without authorization from the ISC.
- Maintain a GPA of at least 2.0.
- Seek advice from the ISC counselor regarding education plan, adding or dropping classes, or problems with a class.
- **Before** transferring to another institution in the U.S., contact the ISC for information on transfer.
- Do **not** work on or off campus without approval from the ISC.
- Have your current passport, a valid I-20, and all immigration documents available at all times.
- Contact the ISC to update your file with new address, phone number, email address, change of major and other information.
- Have International Student Medical Insurance for yourself and your dependents at all times.
- **Before** leaving the U.S., come to the ISC with your I-20, I-94, and passport.
- Become a leader and meet fellow students. It is highly recommended that you get involved on campus with student organizations and activities.
- Students who successfully complete the IEP must come to the International Student Center to transfer into their major field of study.

F-2 visa holders are not authorized to study in academic programs. All F-2 visa holders who wish to study at Cerritos College are required to change to an F-1 student visa. **F-2 students attending high school should apply for F-1 visa status at least 3-4 months before graduating and transferring to Cerritos College.** Contact the International Student Center for further instructions.

Class#	Time	Day	Instructor	Room	Class#	Time	Day	Instructor	Room
ACCESS LEARNING									
ACLR 86 - 2.0 UNITS INTRODUCTION TO UNIVERSAL DESIGN FOR LEARNING									
Not Transferable									
22550	10:00-12:00PM	MW	STAFF	BE110					
Class#22550 meets 01/14/2013-03/15/2013									
ACLR 87 - 2.0 UNITS USING SCAN-READ TECHNOLOGY IN UDL									
Not Transferable									
Recommendation: Completion of DSPS 86 or equivalent with a grade of Pass or "C" or higher.									
22551	11:00- 1:00PM	TTh	STAFF	BE117					
Class#22551 meets 03/18/2013-05/24/2013									
ACLR 90 - 1.0 UNIT ORIENTATION FOR THE STUDENT WITH DISABILITIES									
Not Transferable									
22547	1:00- 3:00PM	M	STAFF	BE110					
Class#22547 meets 01/14/2013-03/15/2013									
22548	1:00- 3:00PM	M	STAFF	BE106					
Class#22548 meets 03/18/2013-05/24/2013									
22685	1:00- 3:00PM	Th	STAFF	BE106					
Class#22685 meets 03/18/2013-05/24/2013									
ACLR 91 - 1.0 UNIT CAREER EXPLORATION FOR THE STUDENT WITH DISABILITIES									
Not Transferable									
22549	10:00-12:00PM	M	STAFF	BE110					
Class#22549 meets 03/18/2013-05/24/2013									
ACCOUNTING									
ACCT 1T - 0.5 UNIT ACCOUNTING MICROCOMPUTER LAB									
Not Transferable									
22121	2.0 HRS ARR		Schmidt,D	BE108					
Class#22121 meets 01/14/2013-05/24/2013									
ACCT 2T - 0.5 UNIT ACCOUNTING LAB									
Not Transferable									
Corequisite: ACCT 100, ACCT 101, or ACCT 102.									
22122	2.0 HRS ARR		Farina,M	BE122					
Class#22122 meets 01/14/2013-05/24/2013									
ACCT 60 - 1.5 UNITS QUICKBOOKS ACCOUNTING									
Not Transferable									
Recommendation: Students in Accounting or Finance courses are strongly recommended to enroll in a section of ACCT 1T.									
NOTE: a material fee of \$2.50 is required for ACCT 60									
22165	7:00-10:00PM	Th	Alenikov,T	BE108					
Class#22165 meets 01/14/2013-03/15/2013									
22169	3.0 HRS ARR	(OL)	Alenikov,T	ONLINE					
Note: For class information and orientation go to www.cerritos.edu/talenikov									
Class#22169 meets 01/14/2013-03/15/2013									
ACCT 61 - 1.5 UNITS TURBO TAX ACCOUNTING									
Not Transferable									
Recommendation: Students in Accounting or Finance courses are strongly recommended to enroll in a section of ACCT 1T.									
NOTE: a material fee of \$2.50 is required for ACCT 61									
22166	7:00-10:00PM	T	Whitson,S	BE122					
Class#22166 meets 01/14/2013-03/15/2013									
25399	7:00-10:00PM	T	Whitson,S (HYBRID)	BE122					
Note: Class will meet the first day and the instructor will inform the students of future class meetings.									
Class#25399 meets 03/18/2013-05/24/2013									
ACCT 100 - 3.0 UNITS INTRODUCTION TO ACCOUNTING									
Transferable to CSU									
22123	8:00- 9:30AM	MW	Alenikov,T	SS140					
22124	9:30-11:00AM	MW	Alenikov,T	SS140					
22125	11:00-12:30PM	MW	Moloney,P	BE111					
22508	7:00-10:00PM	Th	Moody,L	BE109					
22126	7:00-10:00PM	M	Stamos,C	SS141					
22127	8:00- 9:30AM	TTh	Fronke,M	SS141					
22128	9:30-11:00AM	TTh	Fronke,M	SS141					
22129	12:30- 2:00PM	TTh	Schmidt,D	BE109					
22131	7:00-10:00PM	T	Reizner,B	BE110					
22132	7:00-10:00PM	W	Whitson,S	SS141					
22133	3:30- 5:00PM	TTh	Farina,M	(HYBRID) BE109					
Note: First week class will meet on Tuesday and Thursday. All other class meetings will be on Thursdays.									
22998	5:30- 7:00PM	MW	Smith,N	BE110					
22167	1:00- 2:48PM	TTh	Moloney,P	BE111					
Class#22167 meets 02/04/2013-05/24/2013									
22168	6:00- 9:36PM	T	Davis,P	SS141					
Class#22168 meets 02/04/2013-05/24/2013									
ACCT 101 - 4.0 UNITS FUNDAMENTALS OF ACCOUNTING I									
Transferable to UC, CSU (CAN BUS 2) (CAN BUS SEQ A)									
Prerequisite: ACCT 100 or equivalent with a grade of Pass or "C" or higher.									
22135	8:30-10:00AM	MW	Moloney,P	BE111					
	10:00-11:00AM	MW	Moloney,P	BE111					
22137	11:00-12:30PM	MW	Schmidt,D	BE109					
	12:30- 1:30PM	MW	Schmidt,D	BE109					
22139	5:00- 6:30PM	MW	Kisling,K	BE111					
	6:30- 7:30PM	MW	Kisling,K	BE111					
22141	7:30- 9:00PM	MW	Davis,P	BE111					
	9:00-10:00PM	MW	Davis,P	BE111					
22143	8:30-10:00AM	TTh	Alenikov,T	SS140					
	10:00-11:00AM	TTh	Alenikov,T	SS140					
22145	12:30- 2:00PM	TTh	Kroll,S	BE110					
	2:00- 3:00PM	TTh	Kroll,S	BE110					
22147	5:00- 6:30PM	TTh	Moloney,P	BE111					
	6:30- 7:30PM	TTh	Moloney,P	BE111					
22149	7:30- 9:00PM	TTh	Means,R	BE111					
	9:00-10:00PM	TTh	Means,R	BE111					
ACCT 102 - 4.0 UNITS FUNDAMENTALS OF ACCOUNTING II									
Transferable to UC, CSU (CAN BUS 4) (CAN BUS SEQ A)									
Prerequisite: ACCT 101 or equivalent with a grade of Pass or "C" or higher.									
22151	11:00-12:30PM	MW	Alenikov,T	SS140					
	12:30- 1:30PM	MW	Alenikov,T	SS140					
22153	5:00- 6:30PM	MW	Farina,M	BE109					
	6:30- 7:30PM	MW	Farina,M	BE109					
22155	7:30- 9:00PM	MW	Smith,N	BE110					
	9:00-10:00PM	MW	Smith,N	BE110					
22157	8:30-10:00AM	TTh	Schmidt,D	BE109					
	10:00-11:00AM	TTh	Schmidt,D	BE109					
22250	12:30- 2:00PM	TTh	Fronke,M	SS141					
	2:00- 3:00PM	TTh	Fronke,M	SS141					
ACCT 130 - 3.0 UNITS PAYROLL TAX ACCOUNTING									
Transferable to CSU									
Prerequisite: ACCT 100 or ACCT 101 or equivalent with a grade of Pass or "C" or higher.									
22159	7:00-10:00PM	T	Moody,L	BE109					
ACCT 131 - 3.0 UNITS COMPUTERIZED ACCOUNTING - IBM									
Transferable to CSU									
Prerequisite: ACCT 100 or ACCT 101 or equivalent with a grade of Pass or "C" or higher.									
Recommendation: Students in Accounting or Finance courses are strongly recommended to enroll in a section of ACCT 1T.									
NOTE: a material fee of \$4.00 is required for ACCT 131									
22160	7:00-10:00PM	W	Moloney,P	BE122					
ACCT 133 - 3.0 UNITS SPREADSHEET ACCOUNTING I									
Transferable to CSU									
Prerequisite: ACCT 100 or equivalent with a grade of Pass or "C" or higher.									
Recommendation: Students in Accounting or Finance courses are strongly recommended to enroll in a section of ACCT 1T.									
NOTE: a material fee of \$4.00 is required for ACCT 133									
22161	9:30-11:00AM	MW	Schmidt,D	BE108					
22162	7:00-10:00PM	T	Kroll,S	BE108					
22163	3.0 HRS ARR	(OL)	Schmidt,D	ONLINE					
Note: For class information and orientation go to www.cerritos.edu/dschmidt . Four on campus visits required over the course of the semester.									
22252	7:00-10:00PM	F	Thaler,T	BE108					
ACCT 171 - 1.0 UNIT ACCOUNTING WORK EXPERIENCE									
Transferable to CSU									
22170	1:00- 2:12PM	Th	Farina,M	BE118					
Class#22170 meets 02/04/2013-05/24/2013									
ACCT 172 - 2.0 UNITS ACCOUNTING WORK EXPERIENCE									
Transferable to CSU									
22171	1:00- 2:12PM	Th	Farina,M	BE118					
Class#22171 meets 02/04/2013-05/24/2013									

Students not in attendance for the first class session are subject to drop.

Class#	Time	Day	Instructor	Room	Class#	Time	Day	Instructor	Room
ACCT 173 - 3.0 UNITS ACCOUNTING WORK EXPERIENCE					AJ 105 - 3.0 UNITS COMMUNITY RELATIONS				
Transferable to CSU					Transferable to UC, CSU				
22509	1:00- 2:12PM	Th	Farina,M	BE118	Recommendation: An English Placement score into ENGL 100 or ENGL 52 with a grade of Pass or "C" or higher and satisfactory completion of the Reading Placement Process or READ 54 with a grade of Pass or "C" or higher.				
Class#22509 meets 02/04/2013-05/24/2013					20042	3.0	HRS ARR (OL)	Haynes,W	ONLINE
ACCT 174 - 4.0 UNITS ACCOUNTING WORK EXPERIENCE					Mandatory orientations at www.cerritos.edu/de and also www.cerritos.edu/dhaynes.Students must visit both sites.				
Transferable to CSU					AJ 107 - 3.0 UNITS INTRODUCTION TO CORRECTIONS, PROBATION AND PAROLE				
22172	1:00- 2:12PM	Th	Farina,M	BE118	Transferable to CSU				
Class#22172 meets 02/04/2013-05/24/2013					Recommendation: An English Placement score into ENGL 100 or ENGL 52 with a grade of Pass or "C" or higher and satisfactory completion of the Reading Placement Process or READ 54 with a grade of Pass or "C" or higher.				
ACCT 202 - 4.0 UNITS INTERMEDIATE ACCOUNTING II					22040				
Transferable to CSU					9:30-11:00AM MW Collins,J SS220				
Prerequisite: ACCT 201 or equivalent with a grade of Pass or "C" or higher.					AJ 110 - 3.0 UNITS PATROL PROCEDURES AND ENFORCEMENT TACTICS				
22253	7:30- 9:00PM MW		Farina,M	BE109	Transferable to CSU				
	9:00-10:00PM MW		Farina,M	BE109	Recommendation: An English Placement score into ENGL 100 or ENGL 52 with a grade of Pass or "C" or higher and satisfactory completion of the Reading Placement Process or READ 54 with a grade of Pass or "C" or higher.				
ACCT 250 - 3.0 UNITS INCOME TAX ACCOUNTING					21532				
Transferable to CSU					7:00-10:00PM Th Satterfield,P SS220				
Prerequisite: ACCT 100 or ACCT 101 or equivalent with a grade of Pass or "C" or higher.					AJ 173 - 3.0 UNIT ADMINISTRATION OF JUSTICE OCCUPATIONAL WORK EXPERIENCE				
22164	7:00-10:00PM	Th	Whitson,S (HYBRID)	SS141	Transferable to CSU				
Note: Class will meet the first day and the instructor will inform the students of future class meetings.					Recommendation: An English Placement score into ENGL 100 or ENGL 52 with a grade of Pass or "C" or higher and satisfactory completion of the Reading Placement Process or READ 54 with a grade of Pass or "C" or higher.				

ADMINISTRATION OF JUSTICE

AJ 91 - 3.0 UNITS REPORT WRITING PROCEDURES				
Not Transferable				
Recommendation: An English Placement score into ENGL 100 or ENGL 52 with a grade of Pass or "C" or higher and satisfactory completion of the Reading Placement Process or READ 54 with a grade of Pass or "C" or higher.				
20035	8:00-11:00AM	F	Jimenez,F	SS220
AJ 101 - 3.0 UNITS INTRODUCTION TO ADMINISTRATION OF JUSTICE				
Transferable to UC, CSU (CAN AJ 2)				
Recommendation: An English Placement score into ENGL 100 or ENGL 52 with a grade of Pass or "C" or higher and satisfactory completion of the Reading Placement Process or READ 54 with a grade of Pass or "C" or higher.				
20036	8:00- 9:30AM	MW	Haynes,W	SS212
20037	3.0 HRS ARR (OL)		Haynes,W	ONLINE
Mandatory orientations at www.cerritos.edu/de and also www.cerritos.edu/dhaynes.Students must visit both sites.				
20699	5:30- 7:00PM	TTh	Satterfield,P	SS212
20700	7:00-10:00PM	W	Collins,J	SS212
21593	8:00- 9:30AM	TTh	STAFF	SS212
AJ 102 - 3.0 UNITS CONCEPTS OF CRIMINAL LAW				
Transferable to UC, CSU (CAN AJ 4)				
Recommendation: An English Placement score into ENGL 100 or ENGL 52 with a grade of Pass or "C" or higher and satisfactory completion of the Reading Placement Process or READ 54 with a grade of Pass or "C" or higher.				
20038	9:30-11:00AM	MW	Haynes,W	SS212
20039	8:00- 9:30AM	TTh	Collins,J	SS220
20701	7:00-10:00PM	T	Satterfield,P	SS212
23010	2:00- 3:30PM	MW	Collins,J	SS212
AJ 103 - 3.0 UNITS CRIMINAL PROCEDURES				
Transferable to CSU				
Recommendation: An English Placement score into ENGL 100 or ENGL 52 with a grade of Pass or "C" or higher and satisfactory completion of the Reading Placement Process or READ 54 with a grade of Pass or "C" or higher.				
20040	12:30- 2:00PM	MW	Collins,J	SS212
AJ 104 - 3.0 UNITS CRIMINAL EVIDENCE				
Transferable to CSU (CAN AJ 6)				
Recommendation: An English Placement score into ENGL 100 or ENGL 52 with a grade of Pass or "C" or higher and satisfactory completion of the Reading Placement Process or READ 54 with a grade of Pass or "C" or higher.				
20041	9:30-11:00AM	TTh	Collins,J	SS212
20702	7:00-10:00PM	M	Satterfield,P	SS220

AJ 202 - 3.0 UNITS SUBSTANTIVE LAW				
Transferable to CSU				
Prerequisite: AJ 102 or equivalent with a grade of Pass or "C" or higher.				
Recommendation: An English Placement score into ENGL 100 or ENGL 52 with a grade of Pass or "C" or higher and satisfactory completion of the Reading Placement Process or READ 54 with a grade of Pass or "C" or higher.				
20043	11:00-12:30PM	MW	Collins,J	SS212
AJ 220 - 3.0 UNITS CRIMINAL INVESTIGATION				
Transferable to CSU (CAN AJ 8)				
Recommendation: An English Placement score into ENGL 100 or ENGL 52 with a grade of Pass or "C" or higher and satisfactory completion of the Reading Placement Process or READ 54 with a grade of Pass or "C" or higher.				
20044	9:30-11:00AM	TTh	STAFF	SS220
20703	7:00-10:00PM	W	Satterfield,P	SS220
AJ 221 - 3.0 UNITS NARCOTICS AND VICE CONTROL				
Transferable to CSU				
Recommendation: An English Placement score into ENGL 100 or ENGL 52 with a grade of Pass or "C" or higher and satisfactory completion of the Reading Placement Process or READ 54 with a grade of Pass or "C" or higher.				
21533	11:00-12:30PM	MW	Haynes,W	SS220

ANATOMY AND PHYSIOLOGY

A&P 120 - 4.0 UNITS INTRODUCTION TO HUMAN ANATOMY AND PHYSIOLOGY				
Transferable to UC, CSU				
Prerequisite: Satisfactory completion of the English Placement Process or ENGL 52 or equivalent with a grade of Pass or "C" or higher.				
20019	9:30-11:00AM	MW	Covill,MS	202
PLEASE ENROLL IN LAB SECTION OF YOUR CHOICE.THE LECTURE SECTION #20019 WILL AUTOMATICALLY BE ASSIGNED.				
20020	2:00- 3:00PM	M	Covill,M	S 129
	3:00- 5:00PM	M	Covill,M	S 129
20021	8:00- 9:00AM	Th	Covill,M	S129
	9:00-11:00AM	Th	Covill,M	S129

Students not in attendance for the first class session are subject to drop.

Class#	Time	Day	Instructor	Room	Class#	Time	Day	Instructor	Room
20022	12:30- 1:30PM	Th	Tydell,C	S 129	22561	11:00- 2:00PM	F	STAFF	SS220
	1:30- 3:30PM	Th	Tydell,C	S 129					
22086	5:30- 7:00PM	TTh	Tydell,C	S 103					
PLEASE ENROLL IN LAB SECTION OF YOUR CHOICE.THE LECTURE SECTION #20086 WILL AUTOMATICALLY BE ASSIGNED.									
20690	7:00- 8:00PM	T	STAFF	S 129					
	8:00-10:00PM	T	STAFF	S 129					
20691	7:00- 8:00PM	Th	STAFF	S 129					
	8:00-10:00PM	Th	STAFF	S 129					
A&P 150 - 4.0 UNITS INTRODUCTION TO HUMAN ANATOMY					ANTH 200- 3.0 UNITS NATIVE PEOPLES OF NORTH AMERICA				
Transferable to UC, CSU					Transferable to UC, CSU				
Prerequisite: ENGL 100 or equivalent with a grade of Pass or "C" or higher.					Prerequisite: ENGL 52 or equivalent with a grade of Pass or "C" or higher and satisfactory completion of the Reading Placement Process or READ 54 with a grade of Pass or "C" or higher.				
20023	11:00-12:30PM	MW	Covill,M	S 202	26591	5:30- 7:00PM	TTh	Bellas,M	SS315
PLEASE ENROLL IN LAB SECTION OF YOUR CHOICE.THE LECTURE SECTION #20023 WILL AUTOMATICALLY BE ASSIGNED.					ANTH 202- 3.0 UNITS THE MAYA, INCA AND AZTECS: ANCIENT CIVILIZATIONS OF THE AMERICAS				
20024	8:00-11:00AM	M	STAFF	S 129					
20025	2:00- 5:00PM	W	Covill,M	S 129					
20026	9:00-12:00PM	F	Covill,M	S 129	22840	12:30- 2:00PM	MW	Abbruzzese,M	SS307
20055	8:00-11:00AM	W	STAFF	S 129	ANTH 203 - 3.0 UNITS THE ANTHROPOLOGY OF MAGIC, WITCHCRAFT, AND RELIGION				
A&P 151 - 4.0 UNITS INTRODUCTION TO HUMAN PHYSIOLOGY					Transferable to UC, CSU				
Prerequisite: Satisfactory completion of A&P 150 or equivalent with a grade of Pass or "C" or higher.					Recommendation: Satisfactory completion of the English Placement Process or ENGL 52 or equivalent with a grade of Pass or "C" or higher and satisfactory completion of the Reading Placement Process or READ 54 with a grade of Pass or "C" or higher.				
20027	12:30- 2:00PM	TTh	Lepere,S	S 103	21672	9:30-11:00AM	TTh	Rigby,J	SS307
PLEASE ENROLL IN LAB SECTION OF YOUR CHOICE.THE LECTURE SECTION #20027 WILL AUTOMATICALLY BE ASSIGNED.					ARCHITECTURE				
20028	8:00- 9:00AM	T	Lepere,S	S 129					
	9:00-11:00AM	T	Lepere,S	S 129					
20029	2:30- 3:30PM	T	Lepere,S	S 129	ARCH 110 - 3.0 UNITS INTRODUCTION TO ARCHITECTURE AND ENVIRONMENTAL DESIGN				
	3:30- 5:30PM	T	Lepere,S	S 129	Transferable to UC, CSU				
20692	5:00- 6:30PM	MW	Tydell,C	S 103	20705	4:30- 6:00PM	MW	Hause,T	PST233
PLEASE ENROLL IN LAB SECTION OF YOUR CHOICE.THE LECTURE SECTION #20692 WILL AUTOMATICALLY BE ASSIGNED.									
20693	7:00-10:00PM	M	Tydell,C	S 129					
20694	7:00-10:00PM	W	STAFF	S 129	ARCH 111 - 3.0 UNITS ARCHITECTURAL DRAFTING AND DESIGN I				
A&P 201 - 5.0 UNITS HUMAN PHYSIOLOGY					Transferable to CSU				
Transferable to UC, CSU (CAN BIOL 12) (CAN BIOL SEQ B)					NOTE: a material fee of \$6.00 is required for ARCH 111				
Prerequisite: A&P 200 and CHEM 100 or equivalent with grades of Pass or "C" or higher.					20053	8:00- 9:00AM	TTh	Rother,E	PST230
20030	9:00-10:30AM	MW	Lepere,S	S 127		9:00-11:00AM	TTh	Rother,E	PST230
	11:00-12:00PM	MW	Lepere,S	S 129					
	12:00- 2:00PM	MW	Lepere,S	S 129	ARCH 112 - 3.0 UNITS HISTORY OF ARCHITECTURE				
ANTHROPOLOGY					Transferable to UC, CSU				
ANTH 100 - 3.0 UNITS CULTURAL ANTHROPOLOGY					20054	8:00-11:00AM	M	STAFF	PST233
Transferable to UC, CSU (CAN ANTH 4)					20707	11:30- 2:30PM	M	STAFF	PST233
20045	7:00-10:00PM	M	Abbruzzese,M	SS315	ARCH 114 - 3.0 UNITS GREEN ARCHITECTURE AND LEED				
20046	8:00- 9:30AM	MW	Rigby,J	SS315	Transferable to CSU				
20047	6:30- 8:00AM	TTh	Rigby,J	SS315	22905	7:00- 8:30PM	TTh	Phinney,P	PST230
20048	5:30- 7:00PM	MW	Abbruzzese,M	SS212					
22942	2:00- 3:30PM	TTh	Bellas,M	SS315	ARCH 121 - 3.0 UNITS ARCHITECTURAL DRAFTING AND DESIGN II				
21671	12:30- 2:00PM	TTh	Rigby,J	SS315	Transferable to CSU				
22262	12:30- 2:00PM	MW	Bellas,MS (Women's Studies)	SS315	Prerequisite: ARCH 111 or equivalent with a grade of Pass or "C" or higher, or appropriate work experience.				
ANTH 115 - 3.0 UNITS PHYSICAL ANTHROPOLOGY					NOTE: a material fee of \$6.00 is required for ARCH 121				
Transferable to UC, CSU (CAN ANTH 2)					26425	4:00- 5:00PM	TTh	Phinney,P	PST230
22527	6:30- 8:00AM	MW	Rigby,J	SS315		5:00- 7:00PM	TTh	Phinney,P	PST230
20049	9:30-11:00AM	MW	Rigby,J	SS315	ARCH 122 - 2.0 UNITS ARCHITECTURAL DELINEATION				
20050	11:00-12:30PM	MW	Abbruzzese,M	SS315	Transferable to UC, CSU				
20051	8:00- 9:30AM	TTh	Rigby,J	SS315	NOTE: a material fee of \$6.00 is required for ARCH 122				
20052	2:00- 3:30PM	MW	Bellas,M	SS315	26427	12:30- 1:00PM	TTh	Rother,E	PST230
20704	5:30- 7:00PM	MW	Bellas,M	SS315		1:00- 2:30PM	TTh	Rother,E	PST230
22528	7:00-10:00PM	T	Abbruzzese,M	SS315	ARCH 213 - 4.0 UNITS INTRODUCTION TO 3-D COMPUTER AIDED DRAFTING				
22052	7:00-10:00PM	W	Abbruzzese,M	SS315	Transferable to CSU				
ANTH 115L - 1.0 UNIT INTRODUCTION TO PHYSICAL ANTHROPOLOGY LAB					NOTE: a material fee of \$6.00 is required for ARCH 213				
Transferable to UC, CSU					26429	8:00- 9:30AM	MW	Rother,E	PST227
Prerequisite: ANTH 115 with a grade of Pass or "C" or higher or concurrent enrollment.						9:30-11:00AM	MW	Rother,E	PST227
22041	12:30- 3:30PM	T	Abbruzzese,M	SS220	ARCH 222 - 3.0 UNITS ARCHITECTURAL DESIGN THEORY II				
25512	4:00- 7:00PM	M	STAFF	SS220	Transferable to CSU				
ARCHITECTURE					Prerequisite: ARCH 212 or equivalent with a grade of Pass or "C" or higher, or appropriate work experience.				
					NOTE: a material fee of \$6.00 is required for ARCH 222				
					26431	11:00-12:00PM	MW	Rother,E	PST230
						12:00- 2:00PM	MW	Rother,E	PST230
					ARCH 223 - 4.0 UNITS REVIT ARCHITECTURE				
					Transferable to CSU				
					NOTE: a material fee of \$6.00 is required for ARCH 223				
					21971	7:00- 8:30PM	MW	Morales,T	PST230
						8:30-10:00PM	MW	Morales,T	PST230

Students not in attendance for the first class session are subject to drop.

Class#	Time	Day	Instructor	Room	Class#	Time	Day	Instructor	Room
--------	------	-----	------------	------	--------	------	-----	------------	------

ART AND DESIGN

ART 100 - 3.0 UNITS INTRODUCTION TO WORLD ART				
Transferable to UC, CSU Recommendation: ENGL 52 and READ 54 or equivalent with grades of Pass or "C" or higher.				
21849	3.0 HRS ARR	(OL)	Mac Devitt,J	ONLINE
No orientation. Please check website for more information: http://www.macdevitt.com or e-mail instructor at: jmacdevitt@cerritos.edu				
26605	6:30- 9:30PM	Th	Boutin,L	FA 43
21915	2:00- 5:00PM	M	Boutin,L	FA 43
ART 101 - 3.0 UNITS ART HISTORY I: PREHISTORY TO GOTHIC				
Transferable to UC, CSU (CAN ART 2) Recommendation: ENGL 52 and READ 54 or equivalent with grades of Pass or "C" or higher.				
20056	11:00-12:30PM	MW	Boutin,L	FA 43
ART 102 - 3.0 UNITS ART HISTORY II: RENAISSANCE TO ROCOCO				
Transferable to UC, CSU (CAN ART 4) Recommendation: ENGL 52 and READ 54 or equivalent with grades of Pass or "C" or higher.				
26606	6:30- 9:30PM	T	Boutin,L	FA 43
26607	12:30- 3:30PM	Th	Boutin,L	FA 43
ART 105A - 3.0 UNITS THE ARTS OF LATIN AMERICA AND THE CARIBBEAN: PRE-COLUMBIAN				
Transferable to UC, CSU Recommendation: ENGL 52 and READ 54 or equivalent with grades of Pass or "C" or higher.				
22332	3.0 HRS ARR	(OL)	Mac Devitt,J	ONLINE
No orientation. Please check website for more information: http://www.macdevitt.com or e-mail instructor at: jmacdevitt@cerritos.edu				
ART 105B - 3.0 UNITS THE ARTS OF LATIN AMERICA AND THE CARIBBEAN: COLONIAL TO THE				
Transferable to UC, CSU Recommendation: ENGL 52 and READ 54 or equivalent with grades of Pass or "C" or higher.				
22333	11:00- 2:00PM	F	Mac Devitt,J	FA 43
ART 108 - 3.0 UNITS BLACK IMAGES IN POPULAR CULTURE				
Transferable to UC, CSU Recommendation: ENGL 52 and READ 54 or equivalent with grades of Pass or "C" or higher is strongly recommended.				
20057	12:30- 3:30PM	T	Trager,J	FA 43
22794	8:00-11:00AM	W	Trager,J	FA 43
ART 109 - 3.0 UNITS GENDER AND SEXUALITY IN ART				
Transferable to UC, CSU Recommendation: ENGL 52 and READ 54 or equivalent with grades of Pass or "C" or higher is strongly recommended.				
20058	8:00-11:00AM	T	Trager,J (Women's Studies)	FA 43
22907	12:30- 3:30PM	W	Trager,J	FA 43
ART 110 - 3.0 UNITS FREEHAND DRAWING				
Transferable to UC, CSU (CAN ART 8)				
20059	8:00- 9:00AM	TTh	Wagstaff,J	FA 32
	9:00-11:00AM	TTh	Wagstaff,J	FA 32
20060	9:00-10:00AM	MW	Bersaglieri,A	FA 70
	10:00-12:00PM	MW	Bersaglieri,A	FA 70
20061	12:30- 1:30PM	MW	STAFF	FA 32
	1:30- 3:30PM	MW	STAFF	FA 32
20062	1:00- 2:00PM	TTh	Kidd,T	FA 70
	2:00- 4:00PM	TTh	Kidd,T	FA 70
20709	6:00- 7:00PM	MW	Teran,S	FA 32
	7:00- 9:00PM	MW	Teran,S	FA 32
ART 112 - 3.0 UNITS LIFE DRAWING				
Transferable to UC, CSU (CAN ART 24) Prerequisite: ART 110 or equivalent with a grade of Pass or "C" or higher.				
20063	9:00-10:00AM	MW	Najarian,H	FA 30
	10:00-12:00PM	MW	Najarian,H	FA 30
20710	1:00- 2:00PM	MW	Najarian,H	FA 30
	2:00- 4:00PM	MW	Najarian,H	FA 30
21909	6:00- 7:00PM	MW	Du Plessis,D	FA 30
	7:00- 9:00PM	MW	Du Plessis,D	FA 30

ART 114 - 3.0 UNITS STORYBOARDING & ANIMATION PRINCIPLES FOR FILM				
Transferable to CSU				
20064	1:00- 2:00PM	TTh	Hirohama,S	FA 74
	2:00- 4:00PM	TTh	Hirohama,S	FA 74
ART 115L - 1.0 UNIT PRINTMAKING LAB				
Transferable to UC, CSU Corequisite: Concurrent enrollment in ART 116 or ART 117				
B20711	5:30- 7:00PM	MW	Delgado,J	FA 61
ART 116 - 3.0 UNITS BEGINNING PRINTMAKING				
Transferable to UC, CSU (CAN ART 20) NOTE: a material fee of \$10.00 is required for ART 116				
20712	7:00- 8:00PM	MW	Delgado,J	FA 61
	8:00-10:00PM	MW	Delgado,J	FA 61
ART 117 - 3.0 UNITS INTERMEDIATE PRINTMAKING				
Transferable to UC, CSU Prerequisite: ART 116 or equivalent with a grade of Pass or "C" or higher. NOTE: a material fee of \$10.00 is required for ART 117				
20713	7:00- 8:00PM	MW	Delgado,J	FA 61
	8:00-10:00PM	MW	Delgado,J	FA 61
ART 120 - 3.0 UNITS TWO-DIMENSIONAL DESIGN				
Transferable to UC, CSU (CAN ART 14)				
20065	12:30- 1:30PM	TTh	Teran,S	FA 61
	1:30- 3:30PM	TTh	Teran,S	FA 61
20714	6:00- 7:00PM	TTh	STAFF	FA 61
	7:00- 9:00PM	TTh	STAFF	FA 61
ART 121 - 3.0 UNITS THREE-DIMENSIONAL DESIGN				
Transferable to UC, CSU (CAN ART 16) Prerequisite: ART 120 or equivalent with a grade of Pass or "C" or higher. NOTE: a material fee of \$25.00 is required for ART 121				
20066	12:30- 1:30PM	MW	Portigal,S	FA 72
	1:30- 3:30PM	MW	Portigal,S	FA 72
ART 130A - 3.0 UNITS FUNDAMENTALS OF PAINTING				
Transferable to UC, CSU (CAN ART 10)				
20067	8:00- 9:00AM	TTh	Guzak,R	FA 30
	9:00-11:00AM	TTh	Guzak,R	FA 30
20068	1:00- 2:00PM	TTh	Najarian,H	FA 30
	2:00- 4:00PM	TTh	Najarian,H	FA 30
ART 130B - 3.0 UNITS FUNDAMENTALS OF PAINTING				
Transferable to UC, CSU Prerequisite: ART 130A or equivalent with a grade of Pass or "C" or higher.				
20069	8:00- 9:00AM	TTh	Guzak,R	FA 30
	9:00-11:00AM	TTh	Guzak,R	FA 30
20070	1:00- 2:00PM	TTh	Najarian,H	FA 30
	2:00- 4:00PM	TTh	Najarian,H	FA 30
ART 136 - 3.0 UNITS PAINTING FOR ART MAJORS				
Transferable to UC, CSU Prerequisite: ART 110 or equivalent with a grade of Pass or "C" or higher. Recommendation: ART 120 or equivalent with a grade of Pass or "C" or higher.				
20071	8:00- 9:00AM	TTh	Guzak,R	FA 30
	9:00-11:00AM	TTh	Guzak,R	FA 30
20072	1:00- 2:00PM	TTh	Najarian,H	FA 30
	2:00- 4:00PM	TTh	Najarian,H	FA 30
ART 150 - 3.0 UNITS INTRODUCTION TO CERAMICS				
Transferable to UC, CSU (CAN ART 6) NOTE: a material fee of \$5.00 is required for ART 150				
20073	12:30- 1:30PM	TTh	Portigal,S	FA 33
	1:30- 3:30PM	TTh	Portigal,S	FA 33
20715	6:30- 7:30PM	TTh	Weiss,T	FA 33
	7:30- 9:30PM	TTh	Weiss,T	FA 33
ART 151 - 3.0 UNITS CERAMICS-BEGINNING WHEELTHROWING				
Transferable to CSU Prerequisite: ART 150 or equivalent with a grade of Pass or "C" or higher. NOTE: a material fee of \$10.00 is required for ART 151				
20074	4:30- 5:30PM	MW	Portigal,S	FA 33
	5:30- 7:30PM	MW	Portigal,S	FA 33

Students not in attendance for the first class session are subject to drop.

Class#	Time	Day	Instructor	Room	Class#	Time	Day	Instructor	Room
ART 152 - 3.0 UNITS CERAMICS-BEGINNING HANDBUILDING Transferable to CSU Prerequisite: ART 150 or equivalent with a grade of Pass or "C" or higher. NOTE: a material fee of \$10.00 is required for ART 152					20084 6:30- 7:30PM TTh Wilson,C (HYBRID) LC174 7:30- 9:30PM TTh Wilson,C LC174 Mandatory Orientation: 6:30 - 9:30 pm, Tuesday - January 15, in LC-174. This is an ONLINE course. Please check website for more information: http://www.art192.com or email instructor at cw@art192.com				
20075	4:30- 5:30PM 5:30- 7:30PM	MW MW	Portigal,S Portigal,S	FA 33 FA 33	20085 12:30- 1:30PM MW Wilson,C (HYBRID) LC173 1:30- 3:30PM MW Wilson,C LC173 Mandatory Orientation: 12:30 - 3:30 pm, Monday - January 14 in LC 173. This is an ONLINE course. Please check website for more information: http://www.art192.com or email instructor at cw@art192.com				
ART 153 - 3.0 UNITS CERAMICS-INTERMEDIATE WHEELTHROWING Transferable to CSU Prerequisite: ART 151 or equivalent with a grade of Pass or "C" or higher. NOTE: a material fee of \$10.00 is required for ART 153					ART 192B - 3.0 UNITS ADVANCED PHOTOSHOP Transferable to CSU NOTE: a material fee of \$10.00 is required for ART 192B				
20076	4:30- 5:30PM 5:30- 7:30PM	MW MW	Portigal,S Portigal,S	FA 33 FA 33	21850 6:30- 7:30PM TTh Wilson,C (HYBRID) LC174 7:30- 9:30PM TTh Wilson,C LC174 Mandatory Orientation: 6:30 - 9:30 pm, Tuesday - January 15 in LC 174. This is an ONLINE course. Please check website for more information: http://www.art192.com or email instructor at cw@art192.com				
ART 154 - 3.0 UNITS CERAMIC-INTERMEDIATE HANDBUILDING Transferable to CSU Prerequisite: ART 152 or equivalent with a grade of Pass or "C" or higher. NOTE: a material fee of \$10.00 is required for ART 154					21852 12:30- 1:30PM MW Wilson,C (HYBRID) LC173 1:30- 3:30PM MW Wilson,C LC173 Mandatory Orientation: 12:30 - 3:30 pm, Monday - January 14 in LC 173. This is an ONLINE course. Please check website for more information: http://www.art192.com or email instructor at cw@art192.com				
20077	4:30- 5:30PM 5:30- 7:30PM	MW MW	Portigal,S Portigal,S	FA 33 FA 33	21916 12:30- 1:30PM MW Miller,K LC174 1:30- 3:30PM MW Miller,K LC174				
ART 156L - 1.0 UNIT CERAMICS LAB Transferable to CSU Corequisite: One or more of the following courses: ART 150, ART 151, ART 152, ART 155, ART 252, ART 253 or ART 255.					ART 193 - 3.0 UNITS MOTION PICTURE EDITING Transferable to CSU				
22865	9:30- 2:00PM	F	Neuwalder,J	FA 33	21633 12:30- 1:30PM TTh Wilson,C LC174 1:30- 3:30PM TTh Wilson,C LC174 Software used: Final Cut Pro				
21095	4:00- 6:15PM	TTh	Weiss,T	FA 33	ART 194A - 3.0 UNITS ADVANCED FINAL CUT PRO Transferable to CSU				
Class#22865 meets 02/04/2013-05/24/2013 Class#21095 meets 02/04/2013-05/24/2013					21905 12:30- 1:30PM TTh Wilson,C LC174 1:30- 3:30PM TTh Wilson,C LC174				
ART 182A - 3.0 UNITS LETTERING AND TYPOGRAPHY Transferable to CSU NOTE: a material fee of \$10.00 is required for ART 182A					ART 195 - 3.0 UNITS 3D MODELING FOR ANIMATION Transferable to CSU NOTE: a material fee of \$10.00 is required for ART 195				
20078	12:30- 1:30PM 1:30- 3:30PM	MW MW	Barrett,B Barrett,B	FA 61 FA 61	20086 9:00-10:00AM MW Miller,K LC173 10:00-12:00PM MW Miller,K LC173 Software used: Lightwave 3D				
Software used: InDesign					ART 196 - 3.0 UNITS WEB DESIGN WITH FLASH AND DREAMWEAVER Transferable to CSU Recommendation: CIS 205 or equivalent with a grade of Pass or "C" or higher. NOTE: a material fee of \$10.00 is required for ART 196				
ART 184 - 3.0 UNITS GRAPHIC DESIGN I Transferable to CSU Prerequisite: ART 182A or equivalent with a grade of Pass or "C" or higher. NOTE: a material fee of \$10.00 is required for ART 184					20087 8:00- 9:00AM TTh Miller,K LC173 9:00-11:00AM TTh Miller,K LC173				
20716	9:00-11:00AM 11:00- 3:00PM	F F	Garner,T Garner,T	FA 61 LC173	ART 213 - 3.0 UNITS INTERMEDIATE LIFE DRAWING Transferable to UC, CSU Prerequisite: ART 112 or equivalent with a grade of Pass or "C" or higher.				
ART 186 - 3.0 UNITS COMPUTER GRAPHICS WITH ADOBE ILLUSTRATOR Transferable to CSU NOTE: a material fee of \$10.00 is required for ART 186					20088 9:00-10:00AM MW Najarian,H FA 30 10:00-12:00PM MW Najarian,H FA 30 20717 1:00- 2:00PM MW Najarian,H FA 30 2:00- 4:00PM MW Najarian,H FA 30 22028 6:00- 7:00PM MW Du Plessis,D FA 30 7:00- 9:00PM MW Du Plessis,D FA 30				
20079	8:00- 9:00AM 9:00-11:00AM	TTh TTh	Barrett,B Barrett,B	LC174 LC174	ART 214 - 3.0 UNITS SPECIAL STUDIES IN LIFE DRAWING Transferable to UC, CSU Prerequisite: ART 213 or equivalent with a grade of Pass or "C" or higher.				
20080	12:30- 1:30PM 1:30- 3:30PM	TTh TTh	Miller,K Miller,K	LC173 LC173	20089 6:00- 7:00PM MW Du Plessis,D FA 30 7:00- 9:00PM MW Du Plessis,D FA 30 20718 9:00-10:00AM MW Najarian,H FA 30 10:00-12:00PM MW Najarian,H FA 30 22026 1:00- 2:00PM MW Najarian,H FA 30 2:00- 4:00PM MW Najarian,H FA 30				
ART 188 - 3.0 UNITS DESIGN FOR DESKTOP PUBLISHING Transferable to CSU NOTE: a material fee of \$10.00 is required for ART 188					ART 217L - 1.0 UNIT ADVANCED SCREENPRINTING/ADVANCED ETCHING LAB Transferable to CSU Corequisite: Concurrent enrollment in ART 218 or ART 219.				
22795	9:00-10:00AM 10:00-12:00PM	MW MW	Barrett,B Barrett,B	LC174 LC174	20719 5:30- 7:00PM MW Delgado,J FA 61				
ART 191A - 3.0 UNITS 3D COMPUTER ANIMATION Transferable to CSU NOTE: a material fee of \$10.00 is required for ART 191A					ART 191B - 3.0 UNITS 3D COMPUTER ANIMATION PROJECT Transferable to CSU Prerequisite: ART 191A or equivalent with a grade of Pass or "C" or higher. NOTE: a material fee of \$10.00 is required for ART 191B				
20081	3:30- 4:30PM 4:30- 6:30PM	TTh TTh	Wilson,C Wilson,C	LC174 LC174	20082 3:30- 4:30PM TTh Wilson,C LC174 4:30- 6:30PM TTh Wilson,C LC174 Software used: Lightwave 3D				
Software used: Lightwave 3D					ART 192 - 3.0 UNITS PHOTOSHOP/DIGITAL IMAGING Transferable to CSU NOTE: a material fee of \$10.00 is required for ART 192				
20083	12:30- 1:30PM 1:30- 3:30PM	MW MW	Miller,K Miller,K	LC174 LC174					

Students not in attendance for the first class session are subject to drop.

Class#	Time	Day	Instructor	Room	Class#	Time	Day	Instructor	Room
--------	------	-----	------------	------	--------	------	-----	------------	------

ART 218 - 3.0 UNITS SCREENPRINTING

Transferable to UC, CSU
Prerequisite: ART 117 or equivalent with a grade of Pass of "C" or higher.
NOTE: a material fee of \$10.00 is required for ART 218

20720	7:00- 8:00PM	MW	Delgado,J	FA 61
	8:00-10:00PM	MW	Delgado,J	FA 61

ART 219 - 3.0 UNITS ADVANCED ETCHING

Transferable to UC, CSU
Prerequisite: ART 117 or equivalent with a grade of Pass of "C" or higher.
NOTE: a material fee of \$10.00 is required for ART 219

20721	7:00- 8:00PM	MW	Delgado,J	FA 61
	8:00-10:00PM	MW	Delgado,J	FA 61

ART 231- 3.0 UNITS INTERMEDIATE PAINTING

Transferable to UC, CSU
Prerequisite: ART 130B or equivalent with a grade of Pass or "C" or higher.

20090	8:00- 9:00AM	TTh	Guzak,R	FA 30
	9:00-11:00AM	TTh	Guzak,R	FA 30
21630	1:00- 2:00PM	TTh	Najarian,H	FA 30
	2:00- 4:00PM	TTh	Najarian,H	FA 30

ART 252- 3.0 UNITS CERAMICS-FORM AND TECHNIQUE

Transferable to UC, CSU
Prerequisite: ART 151 or ART 152 or equivalent with a grade of Pass or "C" or higher.
NOTE: a material fee of \$10.00 is required for ART 252

20091	4:30- 5:30PM	MW	Portigal,S	FA 33
	5:30- 7:30PM	MW	Portigal,S	FA 33

ART 253- 3.0 UNITS CERAMICS-FORM AND CONTENT

Transferable to UC, CSU
Prerequisite: ART 252 or equivalent with a grade of Pass or "C" or higher.
NOTE: a material fee of \$10.00 is required for ART 253

21629	4:30- 5:30PM	MW	Portigal,S	FA 33
	5:30- 7:30PM	MW	Portigal,S	FA 33

ASTRONOMY

ASTR 102 - 3.0 UNITS INTRODUCTORY ASTRONOMY: STARS AND THE UNIVERSE

Transferable to UC, CSU

26649	12:30- 2:00PM	TTh	Henriques,J	S 104
20092	4:00- 5:30PM	TTh	Szabo,T	S 104
20722	1:30- 4:30PM	W	Szabo,T	PST124
21560	7:00-10:00PM	T	Henriques,J	S 104

ASTR 103 - 3.0 UNITS INTRODUCTORY ASTRONOMY: THE SOLAR SYSTEM

Transferable to UC, CSU

20093	11:00-12:30PM	MW	McLarty-Schroeder,J	S 104
20094	9:30-11:00AM	MW	McLarty-Schroeder,J	PST124
23016	1:00- 4:00PM	F	STAFF	S 104
22340	7:00-10:00PM	W	STAFF	S 104
22341	3.0 HRS ARR	(OL)	McLarty-Schroeder,J	ONLINE
	Mandatory Orientation: 2:00 - 5:00 pm, Monday - January 14 in S 201. NOTE: ALL exams held on Campus			
22626	3.0 HRS ARR	(OL)	McLarty-Schroeder,J	ONLINE
	Mandatory Orientation: 2:00 - 5:00 pm, Monday - January 14 in S 201. NOTE: ALL exams held on Campus			
22912	3.0 HRS ARR	(OL)	McLarty-Schroeder,J	ONLINE
	Mandatory Orientation: 2:00 - 5:00 pm, Monday - January 14 in S 201. NOTE: ALL exams held on Campus			

ASTR 104 - 3.0 UNITS LIFE IN THE UNIVERSE

Transferable to UC, CSU

20723	9:30-11:00AM	TTh	McLarty-Schroeder,J	PST124
-------	--------------	-----	---------------------	--------

ASTR 105L - 1.0 UNIT OBSERVATIONAL ASTRONOMY

Transferable to UC, CSU

Prerequisite: ASTR 101, ASTR 102, ASTR 103, ASTR 104 or ASTR 106 or equivalent with a grade of Pass or "C" or higher or concurrent enrollment.

20095	7:00-10:00PM	M	Szabo,T	PST124
20724	7:00-10:00PM	Th	Szabo,T	PST124
26650	1:00- 4:00PM	T	Szabo,T	PST124

ASTR 106- 3.0 UNITS HISTORY OF ASTRONOMY

Transferable to UC, CSU

22023	5:30- 7:00PM	MW	Henriques,J (Honors Section)	PST124
-------	--------------	----	------------------------------	--------

AUTOMOTIVE COLLISION REPAIR & REFINISHING/AUTOBODY

AB 51 - 4.5 UNITS NON-STRUCTURAL REPAIR

Not Transferable

NOTE: a material fee of \$20.00 is required for AB 51

20032	7:00- 8:30AM	TTh	Asperen,R	AT 55
	8:30-11:00AM	TTh	Asperen,R	AT 60
20695	6:00- 7:30PM	MW	Hagenbach,D	AT 55
	7:30-10:00PM	MW	Hagenbach,D	AT 60

AB 53 - 4.5 UNITS STEERING, SUSPENSION AND POWERTRAIN DAMAGE

Not Transferable

Recommendation: AB 51 or equivalent with a grade of Pass or "C" or higher.

NOTE: a material fee of \$20.00 is required for AB 53

20033	3:30- 5:00PM	TTh	Robertson,C	AT 54
	1:00- 3:30PM	TTh	Robertson,C	AT 60
26653	6:00- 7:30PM	TTh	Lopez,R	AT 55
	7:30-10:00PM	TTh	Lopez,R	AT 60

AB 54 - 4.5 UNITS ADVANCED-DESIGN PANEL REPAIR

Not Transferable

Recommendation: AB 51 or AB 56 or AB 57 or equivalent with a grade of Pass or "C" or higher.

NOTE: a material fee of \$20.00 is required for AB 54

20034	8:30-10:00PM	MW	Chisum,A	AT 55
	6:00- 8:30PM	MW	Chisum,A	AT 50

AB 55 - 4.5 UNITS STRUCTURAL PANEL REPLACEMENT

Not Transferable

Recommendation: AB 51 or AB 52 or AB 56 or AB 57 or equivalent with a grade of Pass or "C" or higher.

NOTE: a material fee of \$20.00 is required for AB 55

26436	1:00- 2:30PM	MW	Robertson,C	AT 55
	2:30- 5:00PM	MW	Robertson,C	AT 60

AB 58L- 1.5 UNITS COLLISION REPAIR LAB

Transferable to CSU

Prerequisite: AB 51 or equivalent with a grade of Pass or "C" or higher or concurrent enrollment.

NOTE: a material fee of \$20.00 is required for AB 58L

22434	1:00- 3:30PM	TTh	Robertson,C	AT 60
22612	7:30-10:00PM	TTh	Lopez,R	AT 60
22830	7:30-10:00PM	MW	Hagenbach,D	AT 60
22502	8:30-11:00AM	TTh	Asperen,R	AT 60
22503	2:30- 5:00PM	MW	Robertson,C	AT 60
26435	7:30-10:00PM	MW	Chisum,A	AT 50

AB 63 - 4.5 UNITS PRODUCTION REFINISHING

Not Transferable

Recommendation: AB 61 or AB 62 or equivalent with a grade of Pass or "C" or higher.

NOTE: a material fee of \$20.00 is required for AB 63

20696	8:30-10:00PM	TTh	Jakahi,J	AT 55
	6:00- 8:30PM	TTh	Jakahi,J	AT 70

AB 65 - 2.0 UNITS MIX AND ADJUSTING COLOR

Not Transferable

Recommendation: AB 61 or equivalent with a grade of Pass or "C" or higher.

NOTE: a material fee of \$10.00 is required for AB 65

22853	8:30-10:00PM	MW	Ferre,B	AT 54
	6:00- 8:30PM	MW	Ferre,B	AT 70

Class#22853 meets 01/14/2013-03/15/2013

Class#	Time	Day	Instructor	Room	Class#	Time	Day	Instructor	Room
--------	------	-----	------------	------	--------	------	-----	------------	------

AB 67 - 2.0 UNITS AUTOMOTIVE CUSTOM PAINTING

Not Transferable
 Recommendation: AB 61 or AB 62 or equivalent with a grade of Pass or "C" or higher.

26655	9:00-10:00PM	MW	Ferre,B	AT 54
	6:00- 9:00PM	MW	Ferre,B	AT 70

Class#26655 meets 03/18/2013-05/24/2013

AB 68L- 1.5 UNITS REFINISHING LAB

Not Transferable
 Prerequisite: AB 61 or equivalent with a grade of Pass or "C" or higher or appropriate work experience or concurrent enrollment.
 NOTE: a material fee of \$20.00 is required for AB 68L

22433	6:00- 8:30PM	TTh	Jakahi,J	AT 70
-------	--------------	-----	----------	-------

AB 75 - 4.5 UNITS BODY PANEL CUSTOMIZING

Not Transferable
 Recommendation: AB 51 and AB 56 or equivalent with a grade of Pass or "C" or higher, or appropriate work experience.
 NOTE: a material fee of \$20.00 is required for AB 75

22833	1:00- 2:30PM	Th	Hutchison,P	AT 55
	4:30- 6:00PM	F	Hutchison,P	AT 55
	2:30- 5:00PM	Th	Hutchison,P	AT 50
	6:00- 8:30PM	F	Hutchison,P	AT 50

AB 79L - 1.5 UNITS AUTOMOTIVE FABRICATION LAB

Not Transferable
 Prerequisite: AB 75 or AB 76 or AB 77 or equivalent with a grade of Pass or "C" or higher or appropriate work experience or concurrent enrollment.
 NOTE: a material fee of \$20.00 is required for AB 79L

22615	2:30- 5:00PM	Th	Hutchison,P	AT 50
	6:00- 8:30PM	F	Hutchison,P	AT 50

AB 83P - 1.5 UNITS COMPUTERIZED DAMAGE ESTIMATING - PATHWAYS

Not Transferable
 Recommendation: Proficient in MS Windows Software application.
 NOTE: a material fee of \$5.00 is required for AB 83P

22616	6:00- 9:00PM	T	Tabares,R	AT 54
	9:00-10:00PM	T	Tabares,R	AT 54

Class#22616 meets 03/18/2013-05/24/2013

AB 83U - 1.5 UNITS COMPUTERIZED DAMAGE ESTIMATING-ULTRAMATE

Not Transferable
 Recommendation: Proficient in MS Windows Software application.
 NOTE: a material fee of \$5.00 is required for AB 83U

26442	6:00- 9:00PM	T	Tabares,R	AT 54
	9:00-10:00PM	T	Tabares,R	AT 54

Class#26442 meets 01/14/2013-03/15/2013

AB 88 - 3.0 UNITS ESTIMATING AND MANAGEMENT UPDATE

Not Transferable
 NOTE: a material fee of \$5.00 is required for AB 88

20697	6:00- 8:30PM	M	Robertson,C	AT 54
	8:30-10:00PM	M	Robertson,C	AT 50
22831	6:00- 8:30PM	Th	Earlywine,K	AT 54
	8:30-10:00PM	Th	Earlywine,K	AT 50

AB 181 - 3.0 UNITS NON-STRUCTURAL DAMAGE ESTIMATING

Transferable to CSU
 Recommendation: Proficient in MS Windows Software application.
 NOTE: a material fee of \$5.00 is required for AB 181

22618	6:00- 8:30PM	Th	Earlywine,K	AT 54
	8:30-10:00PM	Th	Earlywine,K	AT 50

AB 182 - 3.0 UNITS STRUCTURAL DAMAGE ESTIMATING

Transferable to CSU
 Recommendation: AB 181 or equivalent with a grade of Pass or "C" or higher, or appropriate work experience.
 NOTE: a material fee of \$5.00 is required for AB 182

20698	6:00- 8:30PM	M	Robertson,C	AT 54
	8:30-10:00PM	M	Robertson,C	AT 50

AB 281- 1.0 UNIT STRUCTURAL DAMAGE ANALYSIS FOR ESTIMATORS

Transferable to CSU
 Recommendation: AB 59M or AB 181 or AB 182 or equivalent with a grade of Pass or "C" or higher, or appropriate work experience.
 NOTE: a material fee of \$5.00 is required for AB 281

26444	6:00- 8:00PM	W	Robertson,C	(HYBRID) AT 54
	8:00-10:00PM	W	Robertson,C	AT 50

Mandatory Orientation: 6:00 pm, Wednesday - January 16 in AT 54.
 Class#26444 meets 01/14/2013-03/15/2013

AB 282 - 1.0 UNIT STEERING, SUSPENSION AND POWERTRAIN ANALYSIS FOR ESTIMATORS

Transferable to CSU
 Recommendation: AB 59M or AB 181 or AB 281 or equivalent with a grade of Pass or "C" or higher, or appropriate work experience.
 NOTE: a material fee of \$5.00 is required for AB282

26446	6:00- 8:00PM	W	Robertson,C	(HYBRID) AT 54
	8:00-10:00PM	W	Robertson,C	AT 54

Mandatory Orientation: 6:00 pm, Wednesday - March 20 in AT 54.
 Class#26446 meets 03/18/2013-05/24/2013

AUTOMOTIVE MECHANICAL REPAIR TECHNOLOGY

AUTO 73 - 3.0 UNITS AUTOMOTIVE MECHANICAL REPAIR OCCUPATIONAL WORK EXPERIENCE

Not Transferable

22552	7:00-10:00PM	W	Glick,L	AT 10
-------	--------------	---	---------	-------

Class#22552 meets 01/14/2013-03/15/2013

21041	7:00-10:00PM	T	Mulleary,J	AT 14
-------	--------------	---	------------	-------

Class#21041 meets 01/14/2013-03/15/2013

21096	7:00-10:00PM	T	Bender,W	AT 14
-------	--------------	---	----------	-------

Class#21096 meets 03/18/2013-05/24/2013

22093	7:00-10:00PM	W	Vega,F	AT 10
-------	--------------	---	--------	-------

Class#22093 meets 03/18/2013-05/24/2013

22245	7:00-10:00PM	T	Baron,T	AT 26
-------	--------------	---	---------	-------

Class#22245 meets 03/18/2013-05/24/2013

AUTO 100 - 4.0 UNITS AUTOMOTIVE MAINTENANCE AND OPERATION

Transferable to CSU

NOTE: a material fee of \$15.00 is required for AUTO 100

20096	8:00- 9:30AM	MW	Berklite,S	AT 11
	9:30-11:00AM	MW	Berklite,S	AT 11
20097	8:00- 9:30AM	TTh	Vega,F	AT 11
	9:30-11:00AM	TTh	Vega,F	AT 11
20725	7:00- 8:30PM	MW	Castro,W	AT 11
	8:30-10:00PM	MW	Castro,W	AT 11
20726	7:00- 8:30PM	TTh	Glick,L	AT 11
	8:30-10:00PM	TTh	Glick,L	AT 11

AUTO 110 - 5.0 UNITS AUTOMOTIVE ENGINES

Transferable to CSU

Recommendation: AUTO 100 or equivalent with a grade of Pass or "C" or higher.

NOTE: a material fee of \$15.00 is required for AUTO 110

20727	6:30- 8:30PM	TTh	Vasilik,R	AT 21
	8:30-10:30PM	TTh	Vasilik,R	AT 21

AUTO 120 - 5.0 UNITS AUTOMATIC TRANSMISSIONS AND TRANSAXLES

Transferable to CSU

Recommendation: AUTO 100 or equivalent with a grade of Pass or "C" or higher, or appropriate work experience.

NOTE: a material fee of \$15.00 is required for AUTO120

21831	6:30- 8:30PM	TTh	Taylor,K	AT 10
	8:30-10:30PM	TTh	Taylor,K	AT 10

Class#	Time	Day	Instructor	Room	Class#	Time	Day	Instructor	Room
AUTO 121 - 6.0 UNITS DRIVETRAIN TRANSMISSIONS AND AXLES Transferable to CSU Recommendation: AUTO 181 and AUTO 73/74 or equivalent with grades of Pass or "C" or higher. NOTE: a material fee of \$15.00 is required for AUTO 121					AUTO 280- 4.0 UNITS DIAGNOSTIC ENGINE PERFORMANCE Transferable to CSU Recommendation: AUTO 100 or equivalent with a grade of Pass or "C" or higher, or appropriate work experience. NOTE: a material fee of \$15.00 is required for AUTO 280				
20993	12:30- 3:00PM	MTWTh	Taylor,K	AT 10	21466	6:30- 8:00PM	TTh	Rudd Jr.,J	AT 61
	3:00- 5:30PM	MTWTh	Taylor,K	AT 10		8:00- 9:30PM	TTh	Rudd Jr.,J	AT 61
Class#20993 meets 01/14/2013-03/15/2013									
AUTO 140 - 5.0 UNITS AUTOMOTIVE STEERING AND SUSPENSION Transferable to CSU Recommendation: AUTO 100 or equivalent with a grade of Pass or "C" or higher, or appropriate work experience.					AUTO 281 - 5.0 UNITS EMISSION CONTROL SYSTEMS -1997 STANDARDS Transferable to CSU Recommendation: AUTO 100 or equivalent with a grade of Pass or "C" or higher. NOTE: a material fee of \$15.00 is required for AUTO 281				
21467	8:00-10:00AM	MW	Mulleary,J	AT 46	20728	6:30- 8:30PM	MW	Baron,T	AT 61
	10:00-12:00PM	MW	Mulleary,J	AT 46		8:30-10:30PM	MW	Baron,T	AT 61
AUTO 150 - 5.0 UNITS AUTOMOTIVE BRAKES Transferable to CSU Recommendation: AUTO 100 or equivalent with a grade of Pass or "C" or higher, or appropriate work experience. NOTE: a material fee of \$15.00 is required for AUTO 150					Earn a Bachelor's Degree in Automotive Marketing/Management from Northwood University on the Cerritos College campus. For information call (562) 988-9506.				
21833	6:30- 8:30PM	MW	Jacobo,C	AT 46	BIOLOGY				
	8:30-10:30PM	MW	Jacobo,C	AT 46					
AUTO 151 - 6.0 UNITS AUTOMOTIVE ALIGNMENT BRAKE AND SUSPENSION Transferable to CSU NOTE: a material fee of \$15.00 is required for AUTO 151					BIOL 100 - 1.0 UNIT NATURAL HISTORY OF SOUTHERN CALIFORNIA Transferable to CSU				
20991	12:00- 2:30PM	MTWTh	Bender,W	AT 46	26631	6:00- 9:00PM	F	Covill,M	PST143
	2:30- 5:00PM	MTWTh	Bender,W	AT 46		+1.5 HRS ARR Covill,M			
Class#20991 meets 01/14/2013-03/15/2013					This class meets three Fridays (1/18, 3/15, & 4/12) from 6:00 - 9:00 pm, and has two (2) fieldtrips (1/25 = 1 day) and (4/05 - 4/07 = 3 days).ALL FIELD TRIPS ARE REQUIRED.				
21059	12:30- 3:00PM	MTWTh	Glick,L	AT 46	BIOL 105 - 3.0 UNITS MAN AND ENVIRONMENT Transferable to UC, CSU Recommendation: Satisfactory completion of the English Placement Process for ENGL 100 clearance or ENGL 52 or equivalent with a grade of Pass or "C" or higher.				
	3:00- 5:30PM	MTWTh	Glick,L	AT 46	20106	11:00-12:30PM	MW	Valcarcel,A	S 103
Class#21059 meets 03/18/2013-05/24/2013					BIOL 120 - 4.0 UNITS INTRODUCTION TO BIOLOGICAL SCIENCE Transferable to UC, CSU (CAN BIOL 2) Prerequisite: Satisfactory completion of the English Placement Process or ENGL 52 or equivalent with a grade of Pass or "C" or higher.				
AUTO 161 - 7.0 UNITS AUTOMOTIVE ELECTRICITY Transferable to CSU Recommendation: AUTO 100 or AUTO 151 and AUTO 73/74 or equivalent with grades of Pass or "C" or higher. NOTE: a material fee of \$15.00 is required for AUTO 161					20107 11:00-12:30PM MW Boardman,C S 201 PLEASE ENROLL IN LAB SECTION OF YOUR CHOICE.THE LECTURE SECTION #20107 WILL AUTOMATICALLY BE ASSIGNED. Targeted for FUTURE TEACHERS but open to all students.				
20992	12:30- 3:30PM	MTWTh	Mulleary,J	AT 21	20109	12:30- 3:30PM	M	Boardman,C	S 121
	3:30- 5:30PM	MTWTh	Mulleary,J	AT 21	20113	8:00-11:00AM	W	Boardman,C	S 121
Class#20992 meets 03/18/2013-05/24/2013					20115 3:30- 6:30PM W STAFF S 121				
AUTO 181 - 6.0 UNITS ELECTRONIC ENGINE MANAGEMENT SYSTEMS-CORPORATE Transferable to CSU Recommendation: AUTO 100 and AUTO 73/74 or equivalent with grades of Pass or "C" or higher. NOTE: a material fee of \$15.00 is required for AUTO 181					20108 9:30-11:00AM MW Valcarcel,A S 201				
21461	12:30- 3:00PM	MTWTh	Vega,F	AT 14	PLEASE ENROLL IN LAB SECTION OF YOUR CHOICE.THE LECTURE SECTION #20108 WILL AUTOMATICALLY BE ASSIGNED.				
	3:00- 5:30PM	MTWTh	Vega,F	AT 14	20110	3:30- 6:30PM	M	Valcarcel,A	S 121
Class#21461 meets 01/14/2013-03/15/2013					20114 12:30- 3:30PM W Tydell,C S 121				
21060	12:30- 3:00PM	MTWTh	Baron,T	AT 14	20116	8:00-11:00AM	Th	Henderson,S	S 121
	3:00- 5:30PM	MTWTh	Baron,T	AT 14	20734	5:30- 7:00PM	TTh	Valcarcel,A	S 201
Class#21060 meets 03/18/2013-05/24/2013					PLEASE ENROLL IN LAB SECTION OF YOUR CHOICE.THE LECTURE SECTION #20734 WILL AUTOMATICALLY BE ASSIGNED.				
AUTO 182 - 3.0 UNITS INTRODUCTION TO ALTERNATIVE FUEL Transferable to CSU NOTE: a material fee of \$15.00 is required for AUTO 182					20735 7:00-10:00PM M STAFF S 121				
22523	6:00- 9:00PM	M	Supple,M	AT 26	20736	7:00-10:00PM	T	Valcarcel,A	S 121
AUTO 193 - 3.0 UNITS AUTOMOTIVE SERVICE INFORMATION MANAGEMENT Transferable to CSU Recommendation: Automotive major or employment in an automotive repair facility.					20737 7:00-10:00PM W STAFF S 121				
26448	7:00-10:00PM	W	Supple,M	AP12A	20738	7:00-10:00PM	Th	STAFF	S 121
AUTO 260 - 4.0 UNITS ADVANCED ELECTRICAL SYSTEMS Transferable to CSU Prerequisite: AUTO 160 or equivalent with a grade of Pass or "C" or higher, or appropriate work experience. NOTE: a material fee of \$15.00 is required for AUTO 260					22072 9:30-11:00AM TTh Boardman,C S 201				
26449	7:00- 8:30PM	MW	Bender,W	AT 14	PLEASE ENROLL IN LAB SECTION OF YOUR CHOICE.THE LECTURE SECTION #22072 WILL AUTOMATICALLY BE ASSIGNED.				
	8:30-10:00PM	MW	Bender,W	AT 14	20111	12:30- 3:30PM	T	Tydell,C	S 121
					20112	3:30- 6:30PM	T	STAFF	S 121
					20117	12:30- 3:30PM	Th	Valcarcel,A	S 121
					20118	3:30- 6:30PM	Th	STAFF	S 121
					BIOL 200 - 5.0 UNITS PRINCIPLES OF BIOLOGY Transferable to UC, CSU (CAN BIOL SEQ A) Prerequisite: CHEM 111 or equivalent with a grade of Pass or "C" or higher or concurrent enrollment. BIOL 120 or ZOO 120 or BOT 120 or equivalent with a grade of Pass or "C" or higher.				
					20119	11:00-12:30PM	MW	Henderson,S	S 127

Students not in attendance for the first class session are subject to drop.

Class#	Time	Day	Instructor	Room	Class#	Time	Day	Instructor	Room
1:00- 2:00PM		MW	Henderson,S	S 127					
2:00- 4:00PM		MW	Henderson,S	S 127					
BIOL 201 - 5.0 UNITS PRINCIPLES OF BIOLOGY					BA 104 - 3.0 UNITS MANAGING CULTURAL DIVERSITY				
Transferable to UC, CSU (CAN BIOL SEQ A)					Transferable to CSU				
Prerequisite: CHEM 111 or equivalent with a grade of Pass or "C" or higher.					Orientation: All class information will be available at www.cerritos.edu/baonline				
BIOL 120 or ZOOL 120 or BOT 120 or equivalent with a grade of Pass or "C" or higher.					Class#21830 meets 01/14/2013-05/03/2013				
42121	8:00- 9:30AM	MW	Navarro,M	S 103	21830	3.6 HRS ARR	(OL)	STAFF	ONLINE
PLEASE ENROLL IN LAB SECTION OF YOUR CHOICE.THE LECTURE SECTION #20121 WILL AUTOMATICALLY BE ASSIGNED.					BA 106 - 3.0 UNITS HUMAN RESOURCE MANAGEMENT				
					Transferable to CSU				
42122	9:30-10:30AM	MW	Navarro,M	S 124	22386 7:00-10:00PM	Th		STAFF	BE116
42123	10:30-12:30PM	MW	Navarro,M	S 124	22534	3.6 HRS ARR	(OL)	STAFF	ONLINE
42123	8:00- 9:00AM	TTh	Navarro,M	S 124	Orientation: All class information will be available at www.cerritos.edu/baonline				
42123	9:00-11:00AM	TTh	Navarro,M	S 124	Class#22534 meets 01/14/2013-05/03/2013				
BIOL 202 - 4.0 UNITS MOLECULAR BIOLOGY/GENETICS					22920 3.6 HRS ARR (OL) Ramos,G ONLINE				
Transferable to UC, CSU					Orientation: All class information will be available at www.cerritos.edu/baonline				
Prerequisite: BIOL 201 and CHEM 211 or equivalent with grades of Pass or "C" or higher. CHEM 211 may be taken concurrently.					Class#22920 meets 01/14/2013-05/03/2013				
42739	2:00- 4:00PM	MW	Navarro,M	S 103	22257	6.0 HRS ARR	(OL)	STAFF	ONLINE
					Orientation: All class information will be available at www.cerritos.edu/baonline				
					Class#22257 meets 03/18/2013-05/24/2013				
					26680 6.0 HRS ARR (OL) STAFF ONLINE				
					Orientation: All class information will be available at www.cerritos.edu/baonline				
					Class#26680 meets 03/18/2013-05/24/2013				

BOTANY

BOT 120 - 4.0 UNITS INTRODUCTION TO PLANT SCIENCE				
Transferable to UC, CSU				
Prerequisite: Satisfactory completion of the English Placement Process or ENGL 52 or equivalent with a grade of Pass or "C" or higher.				
42124	12:30- 1:30PM	TTh	Boardman,C	S 124
	1:30- 4:30PM	TTh	Boardman,C	S 124

BUSINESS ADMINISTRATION

BA 50 - 3.0 UNITS BUSINESS MATH FOR MANAGERS				
Not Transferable				
22880	6.0 HRS ARR	(OL)	STAFF	ONLINE
Orientation: All class information will be available at www.cerritos.edu/baonline				
Class#22880 meets 03/18/2013-05/24/2013				
BA 99 - 2.0 UNITS DIRECTED STUDIES				
Not Transferable				
23013	7.2 HRS ARR		Moriarty,C	
Class#23013 meets 02/04/2013-05/24/2013				
BA 100 - 3.0 UNITS FUNDAMENTALS OF BUSINESS				
Transferable to UC, CSU				
20098	8:00- 9:30AM	TTh	STAFF	SS313
20100	12:30- 2:00PM	MW	STAFF	BE116
20101	11:00-12:30PM	MW	STAFF	BE116
20729	7:00-10:00PM	W	STAFF	SS313
22106	7:00-10:00PM	W	Moriarty,C	BE116
21956	9:30-11:00AM	MW	STAFF	BE116
22115	3.6 HRS ARR	(OL)	STAFF	ONLINE
Orientation: All class information will be available at www.cerritos.edu/baonline				
Class#22115 meets 01/14/2013-05/03/2013				
21637	3.6 HRS ARR	(OL)	Moriarty,C	ONLINE
Orientation: All class information will be available at www.cerritos.edu/baonline				
Class#21637 meets 02/04/2013-05/24/2013				
22114	3.6 HRS ARR	(OL)	Moriarty,C	ONLINE
Orientation: All class information will be available at www.cerritos.edu/baonline				
Class#22114 meets 02/04/2013-05/24/2013				
BA 101 - 3.0 UNITS INTERNATIONAL BUSINESS				
Transferable to CSU				
20102	12:30- 2:00PM	TTh	Ramos,G	SS313
20730	7:00-10:00PM	T	STAFF	SS313
22823	3.6 HRS ARR	(OL)	Moriarty,C	ONLINE
Orientation: All class information will be available at www.cerritos.edu/baonline				
Class#22823 meets 02/04/2013-05/24/2013				

BA 104 - 3.0 UNITS MANAGING CULTURAL DIVERSITY				
Transferable to CSU				
21830	3.6 HRS ARR	(OL)	STAFF	ONLINE
Orientation: All class information will be available at www.cerritos.edu/baonline				
Class#21830 meets 01/14/2013-05/03/2013				
BA 106 - 3.0 UNITS HUMAN RESOURCE MANAGEMENT				
Transferable to CSU				
22386 7:00-10:00PM	Th		STAFF	BE116
22534	3.6 HRS ARR	(OL)	STAFF	ONLINE
Orientation: All class information will be available at www.cerritos.edu/baonline				
Class#22534 meets 01/14/2013-05/03/2013				
22920	3.6 HRS ARR	(OL)	Ramos,G	ONLINE
Orientation: All class information will be available at www.cerritos.edu/baonline				
Class#22920 meets 01/14/2013-05/03/2013				
22257	6.0 HRS ARR	(OL)	STAFF	ONLINE
Orientation: All class information will be available at www.cerritos.edu/baonline				
Class#22257 meets 03/18/2013-05/24/2013				
26680	6.0 HRS ARR	(OL)	STAFF	ONLINE
Orientation: All class information will be available at www.cerritos.edu/baonline				
Class#26680 meets 03/18/2013-05/24/2013				
BA 107 - 3.0 UNITS HUMAN RELATIONS IN BUSINESS				
Transferable to CSU				
22056 7:00-10:00PM	M		STAFF	SS313
21967	9:30-11:00AM	TTh	STAFF	BE119
23012	6.0 HRS ARR	(OL)	STAFF	ONLINE
Orientation: All class information will be available at www.cerritos.edu/baonline				
Class#23012 meets 01/14/2013-05/15/2013				
22383	6.0 HRS ARR	(OL)	STAFF	ONLINE
Orientation: All class information will be available at www.cerritos.edu/baonline				
Class#22383 meets 03/18/2013-05/24/2013				
BA 108 - 3.0 UNITS LABOR MANAGEMENT RELATIONS				
Transferable to CSU				
22599	3.6 HRS ARR	(OL)	Livingston,R	ONLINE
Orientation: All class information will be available at www.cerritos.edu/baonline				
Class#22599 meets 01/14/2013-05/03/2013				
BA 110 - 3.0 UNITS ADVERTISING				
Transferable to CSU				
20103	3.6 HRS ARR	(OL)	STAFF	ONLINE
Orientation: All class information will be available at www.cerritos.edu/baonline				
Class#20103 meets 02/04/2013-05/24/2013				
BA 113 - 3.0 UNITS LEGAL ENVIRONMENT OF BUSINESS				
Transferable to UC, CSU				
20104	9:30-11:00AM	TTh	Ramos,G	SS313
21828	9:30-11:00AM	MW	Ramos,G	SS313
22116 7:00-10:00PM	T		STAFF	SS309
21829	3.6 HRS ARR	(OL)	Ramos,G	ONLINE
Orientation: Mid-term and final exam will be taken on campus during the semester. Email instructor for class details and dates. All class information will also be available at www.cerritos.edu/baonline.				
Class#21829 meets 01/14/2013-05/03/2013				
22111	3.6 HRS ARR	(OL)	Ramos,G	ONLINE
Orientation: Mid-term and final exam will be taken on campus during the semester. Email instructor for class details and dates. All class information will also be available at www.cerritos.edu/baonline.				
Class#22111 meets 02/04/2013-05/24/2013				
BA 114 - 3.0 UNITS MARKETING				
Transferable to CSU				
20105	8:00- 9:30AM	MW	STAFF	SS313
22107 7:00-10:00PM	W		STAFF	FA 51
26679	6.0 HRS ARR	(OL)	STAFF	ONLINE
Orientation: All class information will be available at www.cerritos.edu/baonline				
Class#26679 meets 01/14/2013-03/15/2013				
22482	6.0 HRS ARR	(OL)	STAFF	ONLINE
Orientation: All class information will be available at www.cerritos.edu/baonline				
Class#22482 meets 03/18/2013-05/24/2013				
22734	6.0 HRS ARR	(OL)	STAFF	ONLINE
Orientation: All class information will be available at www.cerritos.edu/baonline				
Class#22734 meets 03/18/2013-05/24/2013				
BA 115 - 3.0 UNITS MANAGEMENT-BUSINESS				
Transferable to CSU				
20731 7:00-10:00PM	W		STAFF	SS307
22112	11:00-12:30PM	TTh	STAFF	SS313

Students not in attendance for the first class session are subject to drop.

Class#	Time	Day	Instructor	Room	Class#	Time	Day	Instructor	Room
22822	3.6 HRS ARR	(OL)	STAFF	ONLINE					
Orientation: All class information will be available at www.cerritos.edu/baonline Class#22822 meets 01/14/2013-05/03/2013									
22119	6.0 HRS ARR	(OL)	STAFF	ONLINE					
Orientation: All class information will be available at www.cerritos.edu/baonline Class#22119 meets 01/14/2013-03/15/2013									
22735	6.0 HRS ARR	(OL)	STAFF	ONLINE					
Orientation: All class information will be available at www.cerritos.edu/baonline Class#22735 meets 01/14/2013-03/15/2013									
BA 117 - 3.0 UNITS INTRODUCTION TO SUPERVISION									
Transferable to CSU									
22113	7:00-10:00PM	W	STAFF	SS308					
BA 118 - 3.0 UNITS RETAIL MANAGEMENT									
Transferable to CSU									
26589	6.0 HRS ARR	(OL)	STAFF	ONLINE					
Orientation: All class information will be available at www.cerritos.edu/baonline Class#26589 meets 03/18/2013-05/24/2013									
BA 120 - 3.0 UNITS MANAGEMENT-ACCOUNTING AND INTERNAL CONTROL									
Transferable to CSU									
21512	7:00-10:00PM	M	STAFF	BE119					
22820	3.6 HRS ARR	(OL)	STAFF	ONLINE					
Orientation: All class information will be available at www.cerritos.edu/baonline Class#22820 meets 01/14/2013-05/03/2013									
22120	6.0 HRS ARR	(OL)	Livingston,R	ONLINE					
Orientation: All class information will be available at www.cerritos.edu/baonline Class#22120 meets 01/14/2013-03/15/2013									
BA 121 - 3.0 UNITS SALES									
Transferable to CSU									
22104	11:00-12:30PM	MW	STAFF	SS313					
BA 132 - 3.0 UNITS COMPUTER APPLICATIONS FOR MANAGERS									
Transferable to CSU									
22821	7:00-10:00PM	T	STAFF	BE121					
22535	12:30- 2:00PM	TTh	Moriarty,C	BE120					
22411	3.6 HRS ARR	(OL)	Moriarty,C	ONLINE					
Orientation: All class information will be available at www.cerritos.edu/baonline Class#22411 meets 01/14/2013-05/03/2013									
BA 152 - 3.0 UNITS FUNDAMENTALS OF IMPORTING AND EXPORTING									
Transferable to CSU									
21511	3.6 HRS ARR	(OL)	STAFF	ONLINE					
Orientation: All class information will be available at www.cerritos.edu/baonline Class#21511 meets 02/04/2013-05/24/2013									
BA 153 - 3.0 UNITS SMALL BUSINESS MANAGEMENT									
Transferable to CSU									
22105	7:00-10:00PM	Th	STAFF	BE119					
22117	3.6 HRS ARR	(OL)	STAFF	ONLINE					
Orientation: All class information will be available at www.cerritos.edu/baonline Class#22117 meets 01/14/2013-05/03/2013									
BA 156 - 3.0 UNITS MOTIVATIONAL PRESENTATION SKILLS FOR MANAGERS									
Transferable to CSU									
26584	6.0 HRS ARR	(OL)	STAFF	ONLINE					
Orientation: Class presentations will be held on campus during the semester. All class information will be available at www.cerritos.edu/baonline . Class#26584 meets 01/14/2013-03/15/2013									
26590	6.0 HRS ARR	(OL)	STAFF	ONLINE					
Orientation: Class presentations will be held on campus during the semester. All class information will be available at www.cerritos.edu/baonline . Class#26590 meets 03/18/2013-05/24/2013									
BA 157 - 3.0 UNITS PRINCIPLES OF PUBLIC RELATIONS									
Transferable to CSU									
22385	6.0 HRS ARR	(OL)	STAFF	ONLINE					
Orientation: All class information will be available at www.cerritos.edu/baonline Class#22385 meets 01/14/2013-03/15/2013									

BUSINESS COMMUNICATIONS OFFICE TECHNOLOGY

BCOT 3T - 0.5 UNIT BUSINESS COMMUNICATIONS OFFICE TECHNOLOGY LAB

Not Transferable

Prerequisite: Enrollment in any BCOT

NOTE: a material fee of \$1.00 is required for BCOT 3T

20732 2.0 HRS ARR Cooper,J BE121
Class#20732 meets 01/14/2013-05/24/2013

BCOT 46 - 3.0 UNITS BUSINESS COMMUNICATIONS

Not Transferable

22737 3.0 HRS ARR (OL) Sharp,M ONLINE
Orientation: All class information will be available at www.cerritos.edu/msharp

22738 3.0 HRS ARR (OL) Sharp,M ONLINE
Orientation: All class information will be available at www.cerritos.edu/msharp

22739 3.6 HRS ARR (OL) Sharp,M ONLINE
Orientation: All class information will be available at www.cerritos.edu/msharp
Class#22739 meets 02/04/2013-05/24/2013

BCOT 54 - 3.0 UNITS BUSINESS WRITING FOR MANAGERS

Not Transferable

Recommendation: BCOT 46

This course is designed to assist managers and supervisors in the business field to develop written reports, proposals, evaluations, and other types of communication specific to the management field.

26570 6.0 HRS ARR (OL) Moriarty,C ONLINE
Orientation: All class information will be available at www.cerritos.edu/cmoriarty and in TalonNet
Class#26570 meets 03/18/2013-05/24/2013

BCOT 62 - 1.0 UNIT COMPUTER KEYBOARDING

Not Transferable

Recommendation: Concurrent enrollment in BCOT 3T.

NOTE: a material fee of \$1.00 is required for BCOT 62

20994 3.0 HRS ARR (OL) Shopfner,J ONLINE
Orientation: 1:00 - 2:00 pm, Monday - January 14 in be 120.
Class#20994 meets 01/14/2013-03/15/2013

21042 11:00- 1:00PM W Shopfner,J BE120
1:00- 2:00PM W Shopfner,J BE120
Class#21042 meets 01/14/2013-03/15/2013

22059 3.0 HRS ARR (OL) Shopfner,J ONLINE
Orientation: 1:00 - 2:00pm, Monday - March 18 in BE 120.
Class#22059 meets 03/18/2013-05/24/2013

BCOT 63 - 1.0 UNIT KEYBOARDING SPEED/CONTROL BUILDING

Not Transferable

Recommendation: Knowledge of keyboard and key strokes.

NOTE: a material fee of \$1.00 is required for BCOT63

22057 3.0 HRS ARR (OL) Shopfner,J ONLINE
Orientation: 2:00 - 3:00 pm, Wednesday - January 16 in BE 120.
Class#22057 meets 01/14/2013-03/15/2013

21061 3.0 HRS ARR (OL) Shopfner,J ONLINE
Orientation: 2:00 - 3:00 pm, Wednesday - March 20 in BE 120.
Class#21061 meets 03/18/2013-05/24/2013

21098 11:00- 1:00PM W Shopfner,J BE120
1:00- 2:00PM W Shopfner,J BE120
Class#21098 meets 03/18/2013-05/24/2013

BCOT 96 - 1.5 UNITS MICROSOFT POWERPOINT

Not Transferable

Recommendation: Concurrent enrollment in BCOT 3T.

NOTE: a material fee of \$2.00 is required for BCOT 96

21097 5.0 HRS ARR (OL) Soden,B ONLINE
Orientation: Visit www.cerritos.edu/bsoden and TalonNet for class information. Submit student information form on my website.
Class#21097 meets 01/14/2013-03/15/2013

Earn a Bachelor's Degree in Business Administration from Northwood University on the Cerritos College Campus.
For information call (562) 988-9506

Class#	Time	Day	Instructor	Room	Class#	Time	Day	Instructor	Room
--------	------	-----	------------	------	--------	------	-----	------------	------

BCOT 97 - 1.5 UNITS MICROSOFT OUTLOOK

Not Transferable

Recommendation: Concurrent enrollment in BCOT 3T.

NOTE: a material fee of \$2.00 is required for BCOT 97

21499 5.0 HRS ARR (OL) Cooper,J ONLINE
 Orientation: 8:00 - 9:00 am, Wednesday - January 16 in BE 121.
 Class#21499 meets 01/14/2013-03/15/2013

BCOT 112 - 3.5 UNITS MICROSOFT WORD

Transferable to CSU

Recommendation: Ability to type 30 wpm and concurrent enrollment in BCOT 3T.

NOTE: a material fee of \$4.00 is required for BCOT 112

21501 8:30-10:00AM TTh Soden,B (HYBRID) BE121
 10:00-11:00AM TTh Soden,B BE121
 Note: First week class will meet on Tuesday and Thursday. All other classes will be on Tuesdays.

BCOT 113 - 3.5 UNITS MICROSOFT EXCEL

Transferable to CSU

Recommendation: Concurrent enrollment in BCOT 3T.

NOTE: a material fee of \$4.00 is required for BCOT 113

22109 5.0 HRS ARR (OL) Soden,B ONLINE
 Orientation: Visit www.cerritos.edu/bsoden and TalonNet for class information. Submit student information form on website.

BCOT 114 - 3.5 UNITS INTRODUCTION TO MICROSOFT OFFICE

Transferable to CSU

Recommendation: Ability to type 30 wpm and concurrent enrollment in BCOT 3T.

NOTE: a material fee of \$4.00 is required for BCOT 114

21503 5.0 HRS ARR (OL) Soden,B ONLINE
 Orientation: Visit www.cerritos.edu/bsoden and TalonNet for class information. Submit student information form on website.

BCOT 118 - 1.5 UNITS MICROSOFT ACCESS FOR OFFICE TECHNOLOGY

Transferable to CSU

Recommendation: Concurrent enrollment in BCOT 3T.

22267 2.5 HRS ARR (OL) Cooper,J ONLINE
 Orientation: 8:00 - 9:00 am, Monday - January 14 in BE 121.

BCOT 131- 3.5 UNITS BEGINNING COLLEGE KEYBOARDING & DOCUMENT PROCESSING

Transferable to CSU

Recommendation: Concurrent enrollment in BCOT 3T.

NOTE: a material fee of \$4.00 is required for BCOT 131

20733 8:30-10:00AM TTh Sharp,M (HYBRID) BE120
 10:00-11:00AM TTh Sharp,M BE120
 Note: First week class will meet on Tuesday and Thursday. All other classes will be on Thursdays.
 21507 8:00- 9:48AM MW Sharp,M (HYBRID) BE120
 9:48-11:00AM MW Sharp,M BE120
 Note: First week class will meet Monday and Wednesday. All other classes will meet on Mondays.
 Class#21507 meets 02/04/2013-05/24/2013

BCOT 147 - 3.0 UNITS BUSINESS COMMUNICATIONS

Transferable to CSU

Prerequisite: BCOT 46 or equivalent with a grade of Pass or "C" or higher

22740 3.6 HRS ARR (OL) Sharp,M ONLINE
 Orientation: All class information will be available at www.cerritos.edu/msharp
 Class#22740 meets 02/04/2013-05/24/2013

BCOT 150 - 3.0 UNITS INTERNATIONAL BUSINESS COMMUNICATION

Transferable to CSU

Recommendation: BCOT 147 or ENGL 100 or equivalent with a grade of Pass or "C" or higher.

26569 3.6 HRS ARR (OL) Lantz,K ONLINE
 Orientation: 6:00 - 7:00 pm, Tuesday - February 5 in BE 120.
 Class#26569 meets 02/04/2013-05/24/2013

BCOT 155 - 4.0 UNITS ADMINISTRATIVE SECRETARIAL PROCEDURES

Transferable to CSU

Recommendation: BCOT 131 or equivalent with a grade of Pass or "C" or higher.

NOTE: a material fee of \$4.00 is required for BCOT 155

21933 7:30- 9:00PM MW Argueta,H BE121
 9:00-10:00PM MW Argueta,H BE121

BCOT 162 - 3.0 UNITS BUSINESS SPELLING AND PROOFREADING SKILLS

Transferable to CSU

Recommendation: Concurrent enrollment in BCOT 3T.

22108 9:00-12:00PM W Soden,B (HYBRID) BE121
 Note: Class will meet the first Wednesday and future Wednesdays are listed in TalonNet.

CHEMISTRY

CHEMISTRY DEPARTMENT COURSE SEQUENCE

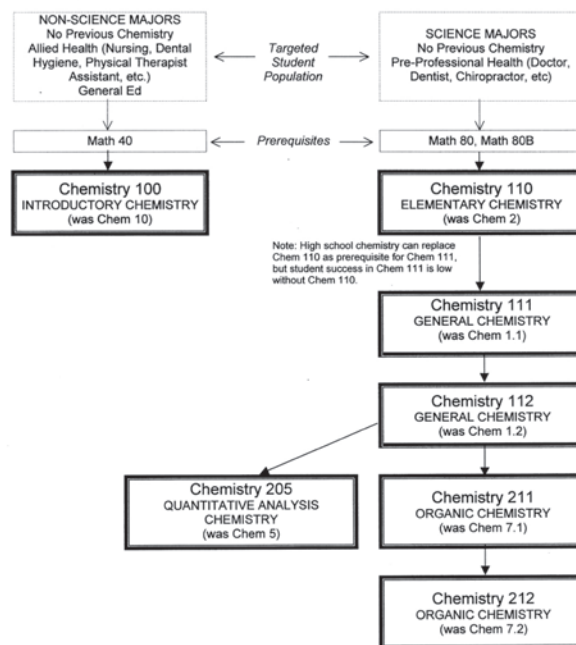

CHEM 95 - 0.5 UNIT INDIVIDUALIZED CHEMISTRY INSTRUCTION

Not Transferable

Corequisite: Enrollment in any chemistry course.

22684 2.0 HRS ARR Lou,R
 Class#22684 meets 01/14/2013-05/24/2013

CHEM 100 - 4.0 UNITS INTRODUCTORY CHEMISTRY

Transferable to UC, CSU (CAN CHEM 6)

Prerequisite: MATH 40 or equivalent with a grade of Pass or "C" or higher or satisfactory completion of Math Placement Process.

Recommendation: It is strongly recommended that the preceding prerequisite be completed within four years prior to the date of enrollment in CHEM 100.

20140 9:30-11:00AM MW Bradbury,J S 102
 11:00-12:00PM W Lazarus,L S 215
 12:00- 2:00PM W Lazarus,L S 215
 26786 9:30-11:00AM MW Lazarus,L S 215
 11:00-12:00PM M Lazarus,L S 215
 12:00- 2:00PM M Lazarus,L S 215
 20141 12:30- 2:00PM TTh Romer,C S 102
 PLEASE ENROLL IN LAB SECTION OF YOUR CHOICE.THE LECTURE SECTION #20141 WILL AUTOMATICALLY BE ASSIGNED.
 20142 2:00- 3:00PM T White-Howard,W S 215
 3:00- 5:00PM T White-Howard,W S 215
 20143 2:00- 3:00PM M Romer,C S 215
 3:00- 5:00PM M Romer,C S 215
 20751 12:30- 2:00PM MW Romer,C S 102
 2:00- 3:00PM W Romer,C S 215
 3:00- 5:00PM W Romer,C S 215

Class#	Time	Day	Instructor	Room	Class#	Time	Day	Instructor	Room
22024	5:30- 7:00PM	TTh	Dukhovny,O	S 215	20161	8:00- 9:00AM	MW	Waldman,	S 224
	7:00- 8:00PM	T	Dukhovny,O	S 215		9:00-11:00AM	MW	Waldman,L	S 224
	8:00-10:00PM	T	Dukhovny,O	S 215					
CHEM 110 - 4.0 UNITS ELEMENTARY CHEMISTRY					CHEM 212 - 5.0 UNITS ORGANIC CHEMISTRY				
Transferable to UC, CSU					Transferable to UC, CSU				
Prerequisite: MATH 80 or MATH 80B or equivalent with a grade of Pass or "C" or higher or satisfactory completion of the Math Placement Process.					Prerequisite: CHEM 211 or equivalent with a grade of Pass or "C" or higher.				
Recommendation: It is strongly recommended that the preceding prerequisite be completed within four years prior to the date of enrollment in CHEM 110.					Recommendation: It is strongly recommended that the preceding prerequisites be completed within four years prior to the date of enrollment in CHEM 212.				
20146	9:30-11:00AM	MW	Shimazu,C	S 219	20162	12:30- 2:00PM	TTh	Lou,R	S 224
	11:00-12:00PM	W	Lou,R	S 219	PLEASE ENROLL IN LAB SECTION OF YOUR CHOICE.THE LECTURE SECTION #20162 WILL AUTOMATICALLY BE ASSIGNED.				
	12:00- 2:00PM	W	Lou,R	S 219	20163	8:00- 9:00AM	TTh	Lou,R	S 224
20147	12:30- 2:00PM	TTh	Waldman,L	S 219		9:00-11:00AM	TTh	Lou,R	S 224
	2:00- 3:00PM	T	Zewail,M	S 219	20164	8:30-10:30AM	F	Lou,R	S 224
	3:00- 5:00PM	T	Zewail,M	S 219		10:30- 2:30PM	F	Lou,R	S 224
20148	11:00-12:30PM	MW	Waldman,L	S 102	CHEM 250L - 1.0 UNIT SPECIAL TOPICS IN CHEMISTRY				
	2:00- 3:00PM	Th	Zewail,M	S 219	Transfer CSU, UC determined after admission				
	3:00- 5:00PM	Th	Zewail,M	S 219	Prerequisite: CHEM 111 or equivalent with a grade of Pass or "C" or higher or equivalent.				
20755	5:30- 7:00PM	TTh	Ho,T	S 102	21530	3.0 HRS ARR		Waldman,L	
PLEASE ENROLL IN LAB SECTION OF YOUR CHOICE.THE LECTURE SECTION #20755 WILL AUTOMATICALLY BE ASSIGNED.									
20756	7:00- 8:00PM	T	Bell, P	S 219					
	8:00-10:00PM	T	Bell,P	S 219					
22337	7:00- 8:00PM	Th	Bell,P	S 219					
	8:00-10:00PM	Th	Bell,P	S 219					
26634	12:30- 2:00PM	MW	Waldman,L	S 103					
	2:00- 3:00PM	W	Bradbury,J	S 219					
	3:00- 5:00PM	W	Bradbury,J	S 219					
CHEM 111 - 5.0 UNITS GENERAL CHEMISTRY									
Transferable to UC, CSU (CAN CHEM 2) (CAN CHEM SEQ A)									
Prerequisite: CHEM 110 or equivalent with a grade of Pass or "C" or higher and MATH 80 or MATH 80B or equivalent with grades of Pass or "C" or higher (satisfactory completion of the Math Placement Process may be substituted for MATH 80).									
Recommendation: It is strongly recommended that all of the preceding prerequisites be completed within four years prior to the date of enrollment in CHEM 111.									
20153	12:30- 2:00PM	TTh	Bradbury,J	S 215					
	8:00- 9:00AM	TTh	Bradbury,J	S 222					
	9:00-11:00AM	TTh	Bradbury,J	S 222					
20757	5:30- 7:00PM	MW	Romer,C	S 102					
	7:00- 8:00PM	MW	Romer,C	S 222					
	8:00-10:00PM	MW	Romer,C	S 222					
20759	9:30-11:00AM	TTh	Zewail,M	S 102					
Enroll in the lab section of your choice. The lecture section #20759 will be automatically assigned.									
20155	2:00- 3:00PM	MW	Zewail,M	S 222					
	3:00- 5:00PM	MW	Zewail,M	S 222					
20156	8:00- 9:00AM	MW	Zewail,M	S 222					
	9:00-11:00AM	MW	Zewail,M	S 222					
CHEM 112 - 5.0 UNITS GENERAL CHEMISTRY									
Transferable to UC, CSU (CAN CHEM 4) (CAN CHEM SEQ A)									
Prerequisite: CHEM 111 or equivalent with a grade of Pass or "C" or higher or equivalent.									
Recommendation: It is strongly recommended that the preceding prerequisite be completed within four years prior to the date of enrollment in CHEM 112.									
20157	12:30- 2:00PM	TTh	Shimazu,C	S 222					
	2:00- 3:00PM	TTh	Shimazu,C	S 222					
	3:00- 5:00PM	TTh	Shimazu,C	S 222					
20760	8:00- 9:30AM	TTh	Zewail,M	S 102					
	8:30-10:30AM	F	Chamras,S	S 222					
	10:30- 2:30PM	F	Chamras,S	S 222					
CHEM 211 - 5.0 UNITS ORGANIC CHEMISTRY									
Transferable to UC, CSU									
Prerequisite: CHEM 112 or equivalent with a grade of Pass or "C" or higher.									
Recommendation: It is strongly recommended that the preceding prerequisite be completed within four years prior to the date of enrollment in CHEM 211.									
20159	9:30-11:00AM	TTh	Waldman,L	S 215					
PLEASE ENROLL IN LAB SECTION OF YOUR CHOICE.THE LECTURE SECTION #20159 WILL AUTOMATICALLY BE ASSIGNED.									
20160	2:00- 3:00PM	TTh	Bradbury,J	S 224					
	3:00- 5:00PM	TTh	Bradbury,J	S 224					

Earn a Bachelor's Degree with the University of La Verne

Cerritos College and La Verne have created a partnership to provide students an opportunity to earn a bachelor's degree in child development. Students may take La Verne upper division courses while completing Cerritos GE courses. The program has accelerated 10 week semesters.



BS CHILD DEVELOPMENT

For more information contact:
Twanisha Robinson-Wilson

877-GoToULV x5436 trobinson-wilson@ulv.edu



CHILD DEVELOPMENT

Earn a Bachelor's Degree in Child Development from the University of LaVerne.
For information call Twanisha Robinson-Wilson at (877) GOTOULV, extension 5436.

CD 110 - 3.0 UNITS CHILD DEVELOPMENT

Transferable to UC, CSU (CAN HEC 14)

22827 8:00-11:00AM Th Beck,A HS101

Targeted for FUTURE TEACHERS but open to all students.

22572 3:00- 6:00PM W Braun,S HS101

20129 12:00- 3:00PM M Gradin,S SL107

Targeted for FUTURE TEACHERS but open to all students.

20744 7:00-10:00PM T Andrade,O SL107

21738 9:00-12:00PM W Beck,A HS101

Targeted for FUTURE TEACHERS but open to all students.

21460 3:00- 6:00PM Th Andrade,O SL107

CD 124 - 3.0 UNITS TEACHING IN A DIVERSE SOCIETY

Transferable to CSU

22756 3:00- 6:00PM T Braun,S HS101

22360 7:00-10:00PM M Braun,S SL107

CD 139 - 3.0 UNITS OBSERVATION, ASSESSMENT, AND POSITIVE GUIDANCE OF CHILDHOOD

Transferable to CSU

Recommendation: CDEC 111 and CD 110 or equivalent with grades of Pass or "C" or higher.

21958 9:00-12:00PM M Beck,A SL107

22757 7:00-10:00PM W STAFF HS102

Students not in attendance for the first class session are subject to drop.

CHILD DEVELOPMENT/EARLY CHILDHOOD

CDEC 62 - 3.0 UNITS EXPLORING CREATIVE ART EXPRESSION BY CHILDREN

Not Transferable
Prerequisite: CDEC 112 or equivalent with a grade of Pass or "C" or higher.
NOTE: a material fee of \$10.00 is required for CDEC 62

20745 7:00-10:00PM Th Gradin,S HS101

CDEC 67 - 3.0 UNITS ADVANCED ADMINISTRATION AND SUPERVISION OF EARLY CHILDHOOD E

Not Transferable
Prerequisite: CDEC 66 or equivalent with a grade of Pass or "C" or higher.
Recommendation: Teaching experience.

20746 7:00-10:00PM W Gradin,S SL107

CDEC 111 - 3.0 UNITS PRINCIPLES AND PRACTICES IN EARLY CHILDHOOD EDUCATION

Transferable to CSU

20130 9:00-12:00PM F Beck,A HS101
20131 12:30- 3:30PM T Palma,J SL107
20132 3:00- 6:00PM M Palma,J HS101

CDEC 112 - 3.0 UNITS INTRODUCTION TO CURRICULUM

Transferable to CSU

21976 9:00-12:00PM M Andrade,O HS101
20133 7:00-10:00PM W Braun,S HS101
20747 1:00- 4:00PM Th Braun,S HS101

This class is part of the Teacher TRAC Urban Teacher Fellowship program.

CDEC 113 - 3.0 UNITS THE CHILD, FAMILY, AND COMMUNITY

Transferable to CSU

20134 8:00-11:00AM T Beck,A HS101
This class is part of the Teacher TRAC Urban Teacher Fellowship program.
20135 7:00-10:00PM M Palma,J HS101
20748 12:00- 3:00PM W Palma,J HS101

CDEC 161 - 3.0 UNITS HEALTH, SAFETY, AND NUTRITION

Not Transferable

22758 7:00-10:00PM W Andrade,O HS104
22475 1:00- 4:00PM M Andrade,O HS103

Students enrolled in CDEC 164 are required to spend 3 hours per week in placement for a total of 54 hours per semester. TB clearance and good health are required to participate in this course.

CDEC 164 - 3.0 UNITS PRACTICUM FIELD EXPERIENCE

Transferable to CSU

Prerequisite: CD 110, CDEC 111, CDEC 112, and CDEC 113 or equivalent with grades of Pass or "C" or higher.

Recommendation: CD 124, CD 139, and CDEC 161.

20749 6:00- 8:00PM M Ward,D TE 2
+3.0 HRS ARR Ward,D
21977 7:00- 9:00PM T Gradin,S HS101
+3.0 HRS ARR Gradin,S

CDEC 230 - 3.0 UNITS ADULT SUPERVISION IN CHILD CARE PROGRAMS

Transferable to CSU

Prerequisite: CD 110, CDEC 111, CDEC 112, and CDEC 113 or equivalent with grades of Pass or "C" or higher.

26566 7:00-10:00PM Th Palma,J SL107

CHILD DEVELOPMENT/INFANT TODDLER

CDIT 152 - 3.0 UNITS INFANT AND TODDLER PROGRAMS

Transferable to CSU

Recommendation: CD 110 and CDIT 151 or equivalent with grades of Pass or "C" or higher.

20138 3:00- 6:00PM W Gradin,S SL107

CHILD DEVELOPMENT/SPECIAL EDUCATION

CDSE 50 - 3.0 UNITS SURVEY OF SPECIAL EDUCATION

Not Transferable

20139 7:00-10:00PM T Layne,J HS104

CHINESE

CHIN 101 - 5.0 UNITS ELEMENTARY CHINESE

Transferable to UC, CSU

26531 12:30- 3:00PM TTh STAFF CE1
+1.0 HRS ARR STAFF LC209
26533 12:30- 3:00PM MW STAFF BE111
+1.0 HRS ARR STAFF LC209
26535 4:00- 6:30PM TTh STAFF LA 33
+1.0 HRS ARR STAFF LC209

CHIN 102 - 5.0 UNITS ELEMENTARY CHINESE

Transferable to CSU

Prerequisite: CHIN 101 or equivalent with a grade of Pass or "C" or higher.

26621 4:00- 6:30PM MW STAFF SS136
+1.0 HRS ARR STAF LC209

COMPUTER AND INFORMATION SCIENCES

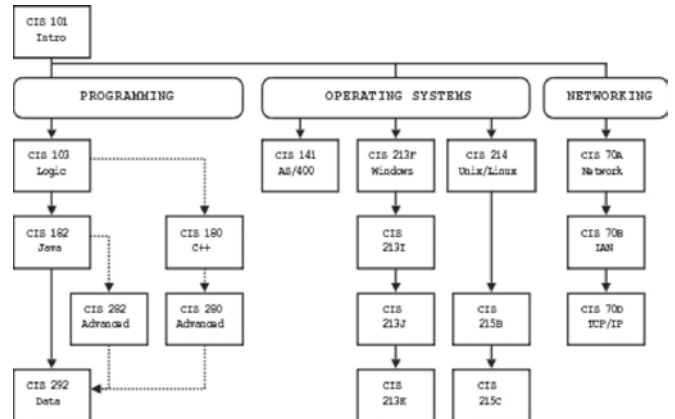

CIS 50 - 0.5 UNIT BASIC COMPUTER LITERACY

Not Transferable

20995 11:00- 1:00PM MW STAFF LA 4
Class#20995 meets 01/14/2013-03/15/2013

To Prepare for the CompTIA A+ Certification

Take the following courses:

CIS 102 Intro Microcomp Hdw'r Sfw'r

CIS 58A PC Operating System A+ Certification

CIS 58B PC Core Hardware A+ Certification

For more information, contact:

Kenny Lou at klou@cerritos.edu or

Gene LaZor at glazor@cerritos.edu

CIS 58A - 3.5 UNITS PC OPERATING SYSTEM A+ CERTIFICATION

Not Transferable

Recommendation: CIS 101 or CIS 102 or equivalent with a grade of Pass or "C" or higher, or appropriate work experience.

21873 5:00- 8:00PM Th Lou, (HYBRID) TE 10
8:00-10:00PM Th Lou,Z TE 10
Mandatory Orientation: 5:00 - 7:00 pm, Thursday - January 17 in TE 10.

Class#	Time	Day	Instructor	Room	Class#	Time	Day	Instructor	Room
CIS 58B - 3.5 UNITS PC CORE HARDWARE A+ CERTIFICATION Not Transferable Recommendation: CIS 101 or CIS 102 or equivalent with a grade of Pass or "C" or higher, or appropriate work experience.					20165	1:00- 4:00PM 1:00- 3:00PM	M W	Lazor,C Lazor,C	TE 7 TE 7
Cisco Networking Academy at Cerritos College Cisco Course CCNA 1Networking Fundamentals CCNA 2Router Configuration CCNA 3Advanced Switching & Routing CCNA 4Wide Area Networks Other courses for the Networking Certification at Cerritos College CIS 70BLocal Area Networks CIS 70DIntroduction to TCP/IP Preparation for the Cisco CCNA and CCNP, the Network +, and the Microsoft MCSE certifications involves the fundamental knowledge of networks learned in CIS 70A For more information, contact:Kenny Lou, e-mail: klou@cerritos.edu or Gene LaZor, e-mail: glazor@cerritos.edu					Cerritos Course CIS 70A CIS 70E CIS 70F CIS 70G				
CIS70A - 3.5 UNITS NETWORKING FUNDAMENTALS Not Transferable Recommendation: CIS 101 or equivalent with a grade of Pass or "C" or higher, or appropriate work experience.					20166	8:00-11:00AM 8:00-10:00AM	T Th	Lazor,C Lazor,C	TE 10 TE 10
22631	5:00- 8:00PM 8:00-10:00PM	WF WF	Lou,Z Lou,Z	(HYBRID) LA 6 LA 6	Mandatory Orientation: 5:00 - 7:00 pm, Wednesday - January 16 in LA 6. Class#22631 meets 01/14/2013-03/15/2013				
CIS 70B - 3.5 UNITS NETWORK+ CERTIFICATION Not Transferable Recommendation: CIS 101 or equivalent with a grade of Pass or "C" or higher.					21900	5:00- 8:00PM 8:00-10:00PM	WF WF	Lou,Z Lou,Z	(HYBRID) LA6 LA6
Mandatory Orientation: 5:00 - 7:00 pm, Wednesday - March 13 in LA 6. Class#21900 meets 03/18/2013-05/24/2013									
CIS 70D - 1.5 UNITS INTRODUCTION TO TCP/IP Not Transferable Recommendation: CIS 70A or equivalent with a grade of Pass or "C" or higher.					22358	5.0 HRS ARR	(OL)	STAFF	ONLINE
Mandatory Orientation: 7:00 - 9:00 pm, Wednesday - March 20 in LA 6. Class#22358 meets 03/18/2013-05/24/2013									
CIS 70E - 3.5 UNITS ROUTER CONFIGURATIONS AND PROTOCOL Not Transferable Prerequisite: CIS 70A or equivalent with a grade of Pass or "C" or higher or appropriate work experience.					21894	5:00- 8:00PM 8:00-10:00PM	MW MW	Lazor,C Lazor,C	TE 10 TE 10
Class#21894 meets 01/14/2013-03/15/2013									
CIS 70F - 3.5 UNITS ADVANCED SWITCHING AND ROUTING Not Transferable Prerequisite: CIS 70E or equivalent with a grade of Pass or "C" or higher or appropriate work experience.					21896	5:00- 8:00PM 8:00-10:00PM	MW MW	Lazor,C Lazor,C	TE 10 TE 10
Class#21896 meets 03/18/2013-05/24/2013									
CIS 101 meets important Computer Literacy Requirements for ALL majors and transfers as a Computer Course Requirement to most 4-year universities in the area.									
CIS 101 - 3.0 UNITS INTRODUCTION TO COMPUTER INFORMATION SYSTEMS Transferable to UC, CSU (CAN BUS 6)					20167	8:00- 9:30AM 10:00-11:00AM	MW W	Negrete,B STAFF	SS139 LA 3
20168	9:30-11:00AM 11:00-12:00PM	MW W	Negrete,B STAFF	SS139 LA 3					
CIS 102 - 3.0 UNITS INTRODUCTION TO MICROCOMPUTER HARDWARE AND APPLICATIONS SOFT Transferable to UC, CSU					20176	8:00-11:00AM 9:00-11:00AM	T Th	Negrete,B Negrete,B	(HYBRID) SS139 LA 6
Mandatory Orientation: All students must attend the first Lecture class meeting at 8:00 -11:00 am, Tuesday - January 15 in SS 139.Lab class orientation will be held during the first Lab class meeting at 9:00-11:00 am, Thursday - January 17 in LA 6.					21876	5.0 HRS ARR	(OL)	STAFF	ONLINE
Mandatory Online Orientation Day: See www.cerritos.edu/nance for orientation document and quiz due 1/14/13.									
CIS 103 meet the Computer Logic requirements for students in a wide selection of majors including Computer Science, Math, Engineering, Business, and many of the Social Sciences.									
CIS 103 - 3.5 UNITS COMPUTER PROGRAMMING LOGIC Transferable to UC, CSU Recommendation: Concurrent enrollment in or completion of CIS 101 or CIS 102 or equivalent with a grade of Pass or "C" or higher.					20177	5.0 HRS ARR	(OL)	Nguyen,P	ONLINE
Mandatory Orientation: 7:00 - 9:00 pm, Thursday - January 17 in SS 138.					20178	12:30- 3:30PM 12:30- 2:30PM	T Th	Negrete,B Negrete,B	SS139 LA 6

Students not in attendance for the first class session are subject to drop.

Class#	Time	Day	Instructor	Room	Class#	Time	Day	Instructor	Room
20179	7:00-10:00PM 5:00- 7:00PM	Th Th	Nguyen,P Nguyen,P	SS138 LA 6	CIS 205 - 1.5 UNITS PROGRAMMING HTML FOR THE WORLD WIDE WEB Transferable to CSU Recommendation: CIS 103 or CIS 121 or equivalent with a grade of Pass or "C" or higher.				
21044	3.0 HRS ARR	(OL)	Lazor,C	ONLINE	Mandatory Orientation: 6:00 - 9:00 pm, Friday - February 8 in LA 5. Class#21044 meets 02/04/2013-05/24/2013				
21878	5:00- 8:00PM 8:00-10:00PM	T T	STAFF STAFF	(HYBRID) TE5	21099 5:00- 8:00PM F STAFF (HYBRID) SS139 8:00-10:00PM F STAFF LA 5 Class#21099 meets 03/18/2013-05/24/2013				
21880	5.0 HRS ARR	(OL)	STAFF	ONLINE	CIS 213B - 3.5 UNITS MICROSOFT ADVANCED NETWORK INFRASTRUCTURE Transferable to CSU Prerequisite: CIS 212 or equivalent with a grade of Pass or "C" or higher or appropriate work experience.				
21882	5.0 HRS ARR	(OL)	Fuschetto,S	ONLINE	22770	5.0 HRS ARR	(OL)	Lou,Z	ONLINE
NOTE: Mandatory Online Orientation Day: See website http://www.cerritos.edu/sfuschetto for orientation document and quiz due 1/15/2013.					Mandatory Orientation: 7:00 - 9:00 pm, Tuesday - January 15 in TE 10.				
CIS 151 - 3.5 UNITS MICROSOFT EXCEL FOR INFORMATION SYSTEMS/INFORMATION TECHNOLOGY Transferable to CSU					Microsoft IT Academy at Cerritos College The CIS program offers courses on the two Microsoft certifications: Microsoft Certified Systems Administrator (MCSA), Microsoft Certified Systems Engineer (MCSE). For Microsoft certification requirements and matching courses, please visit: http://www.cerritos.edu/klou/ . For more information, please contact: Kenny Lou, e-mail: klou@cerritos.edu Jack Wilson, e-mail: jwilson@cerritos.edu				
21882	5.0 HRS ARR	(OL)	Fuschetto,S	ONLINE	CIS 213F - 3.5 UNITS MICROSOFT WINDOWS SERVER ADMINISTRATION Transferable to CSU				
NOTE: Mandatory Online Orientation Day: See website http://www.cerritos.edu/sfuschetto for orientation document and quiz due 1/15/2013.					Mandatory Orientation: 5:00 - 7:00 pm, Tuesday - January 15 in TE 10.				
CIS 155 - 3.0 UNITS MICROSOFT ACCESS Transferable to CSU Recommendation: CIS 102 or equivalent with a grade of Pass or "C" or higher.					CIS 214 now includes all of the material for Linux operating system studies. Students will learn to use the powerful utilities and applications of UNIX and the free, open source Linux operating system. For more information contact: Dean Mellas, email: dmellas@cerritos.edu				
20769	5:00- 8:00PM	Th	STAFF	TE5	CIS 214 - 3.0 UNITS UNIX Transferable to CSU Recommendation: Knowledge of one operating system.				
20770	5.0 HRS ARR	(OL)	STAFF	ONLINE	20772	5:00- 8:00PM	Th	Mellas,D	SS139
Mandatory Orientation: 5:00 - 8:00 pm, Thursday - January 17 in TE 5.					21890	5.0 HRS ARR	(OL)	Mellas,D	ONLINE
This course involves web page development with interactive graphics, animation, and sound using Macromedia Dreamweaver, Flash, and Fireworks for personal and commercial use. For more information contact: Phuong Nguyen, email: pnguyen@cerritos.edu					Mandatory Orientation: 5:00 - 7:00 pm, Thursday - January 17 in SS 139.				
CIS 160 - 3.5 UNITS WEB PAGE DEVELOPMENT Transferable to CSU Recommendation: CIS 205.					CIS 240 - 3.0 UNITS ISERIES 400 CONTROL LANGUAGE PROGRAMMING Transferable to CSU Recommendation: CIS 141 or equivalent with a grade of Pass or "C" or higher is strongly recommended.				
21884	5:00- 8:00PM	T	Nguyen,P	SS138	21892	5.0 HRS ARR	(OL)	STAFF	ONLINE
21886	5.0 HRS ARR	(OL)	Nguyen,P	ONLINE	Mandatory Orientation: 6:00 - 8:00 pm, Tuesday - January 15 in TE 5.				
Mandatory Orientation: 5:00 - 7:00 pm, Tuesday - January 15 in SS 138.					CIS 271 - 1.0 UNIT COMPUTER AND INFORMATION SCIENCES OCCUPATIONAL WORK EXPERIENCE Transferable to CSU				
CIS 180 is important for most Computer Science majors and is required for many Math majors for transfer to Universities. C++ is still the programming language of choice for many large corporations.					Mandatory Orientation: 6:00 - 9:00 pm, Monday - February 4 in LA 4. Class#21100 meets 02/04/2013-05/24/2013				
CIS 180 - 3.0 UNITS PROGRAMMING IN C/C++ Transferable to UC, CSU Prerequisite: CIS 103 or equivalent with a grade of Pass or "C" or higher.					CIS 272 - 2.0 UNITS COMPUTER AND INFORMATION SCIENCES OCCUPATIONAL WORK EXPERIENCE Transferable to CSU				
21880	12:30- 3:30PM	M	Wilson,J	(HYBRID) TE 5	21101	1.2 HRS ARR	(OL)	STAFF	ONLINE
21886	12:30- 2:30PM	W	Wilson,J	TE 5	Mandatory Orientation: 6:00 - 9:00 pm, Monday - February 4 in LA 4. Class#21101 meets 02/04/2013-05/24/2013				
Mandatory Orientation: 12:30 - 3:30 pm, Monday - January 14 in TE 5.					CIS 273 - 3.0 UNITS COMPUTER AND INFORMATION SCIENCES OCCUPATIONAL WORK EXPERIENCE Transferable to CSU				
CIS 182 is required for all Computer Science majors for transfer to Universities.					Mandatory Orientation: 6:00 - 9:00 pm, Monday - February 4 in LA 4. Class#21102 meets 02/04/2013-05/24/2013				
CIS 182 - 3.5 UNITS JAVA PROGRAMMING Transferable to UC, CSU Recommendation: Strongly recommend CIS 103 or equivalent with a grade of Pass or "C" or higher or appropriate work experience.					Class#21102 meets 02/04/2013-05/24/2013				
20771	12:30- 3:30PM	T	Wilson,J	(HYBRID) TE 5	CIS 205 introduces you to HTML and XHTML, including a brief introduction to CSS. For more information contact: Gene LaZor, email: glazor@cerritos.edu				
21558	5.0 HRS ARR	(OL)	Mellas,D	ONLINE	Students not in attendance for the first class session are subject to drop.				
Mandatory Orientation: 12:30 - 3:30 pm, Tuesday - January 15 in TE 5.									
21888	5:00- 8:00PM 8:00-10:00PM	T T	Mellas,D Mellas,D	SS139 LA 5					
Mandatory Orientation: 5:00 - 7:00 pm, Tuesday - January 15 in SS 139.									
CIS 202A - 3.5 UNITS PROJECT MANAGEMENT FOR INFORMATION TECHNOLOGY Transferable to CSU Recommendation: CIS 102 and CIS 105 or equivalent with grades of Pass or "C" or higher or appropriate work experience.									
22014	5.0 HRS ARR	(OL)	Fuschetto,S	ONLINE					
Mandatory Online Orientation Day: See website http://www.cerritos.edu/sfuschetto for orientation document and quiz due 1/16/2013.									

Class#	Time	Day	Instructor	Room	Class#	Time	Day	Instructor	Room
--------	------	-----	------------	------	--------	------	-----	------------	------

CIS 274 - 4.0 UNITS COMPUTER AND INFORMATION SCIENCES OCCUPATIONAL WORK EXPERIEN

Transferable to CSU
 21535 1.2 HRS ARR (OL) STAFF ONLINE
 Mandatory Orientation: 6:00 - 9:00 pm, Monday - February 4 in LA 4.
 Class#21535 meets 02/04/2013-05/24/2013

CIS 280X - 3.5 UNITS OBJECT-ORIENTED PROGRAMMING IN C++

Transferable to CSU
 Recommendation: Strongly recommend CIS 180 or equivalent with a grade of Pass or "C" or higher.
 26638 5:00- 8:00PM M Wilson,J (HYBRID) TE 5
 8:00-10:00PM M Wilson,J TE 5

CIS 288 - 3.5 UNITS MOBILE APPLICATION DEVELOPMENT

Transferable to CSU
 Recommendation: Knowledge of one object-oriented programming language (such as C++, Java, or C#) or work related experience.
 26640 5:00- 8:00PM M Nguyen,P (HYBRID) SS138
 8:00-10:00PM M Nguyen,P LA 6

CIS 292 - 3.0 UNITS DATA STRUCTURES

Transferable to UC, CSU
 Prerequisite: CIS 182 or CIS 280 or equivalent with a grade of Pass or "C" or higher or appropriate work experience.
 22020 5:00- 8:00PM W Mellas,D SS139
 22021 3.0 HRS ARR (OL) Mellas,D ONLINE
 Mandatory Orientation: 5:00 - 7:00 pm, Wednesday - January 16 in SS 139.

COSMETOLOGY

All Cosmetology students must purchase the approved equipment kit (Cosmetology approx. \$1350/Esthetician approx. \$625) at the second class meeting. These kits are MANDATORY. Contact the program office for more information at ext. 2950.

COS 53 - 6.5 UNITS ADVANCED COSMETOLOGY MANIPULATION

Not Transferable
 Prerequisite: COS 52C or COS 62B or 70C or COS 73B with a grade of Pass or "C" or higher.
 22511 8:30- 9:49AM MTWThF Novinski,P HS203
 9:49- 1:44PM MTWThF Novinski,P HS203
 Class#22511 meets 01/14/2013-03/15/2013

COS 54 - 10.0 UNITS INTRODUCTORY ESTHETICIAN

Not Transferable
 NOTE: a material fee of \$625.00 is required for COS 54
 20773 5:30- 6:45PM MTWTh Cruz,C HS201
 6:45-10:30PM MTWTh Cruz,C HS201
 21470 11:30-12:45PM MTWTh Tomaselli,N HS201
 12:45- 4:30PM MTWTh Tomaselli,N HS201

COS 54A - 10.0 UNITS ADVANCED ESTHETICIAN

Not Transferable
 Prerequisite: COS 54 or equivalent with a grade of Pass or "C" or higher.
 20181 11:30-12:45PM MTWTh Tomaselli,N HS201
 12:45- 4:30PM MTWTh Tomaselli,N HS201
 20774 5:30- 6:45PM MTWTh Cruz,CH S 201
 6:45-10:30PM MTWTh Cruz,CH S 201

COS 60A - 10.0 UNITS INTRODUCTORY COSMETOLOGY I

Not Transferable
 Recommendation: Satisfactory completion of the English Placement Process or ENGL 20 with a grade of Pass or "C" or higher and satisfactory completion of the Reading Placement Process or READ 43 or equivalent with a Pass or "C" or higher.
 20775 5:30- 6:45PM MTWTh Aguirre,A HS205
 6:45-10:30PM MTWTh Aguirre,A HS205
 22435 8:30-10:30AM MTWThF Smith,F HS205
 11:00- 5:00PM MTWThF Smith,F HS205
 Class#22435 meets 01/14/2013-03/15/2013

COS 60B - 10.0 UNITS INTRODUCTORY COSMETOLOGY II

Not Transferable
 Prerequisite: COS 60A or COS 71A with a grade of Pass or "C" or higher.
 20776 5:30- 6:45PM MTWTh Bettencourt,M HS203
 6:45-10:30PM MTWTh Bettencourt,M HS203
 22437 8:30-10:30AM MTWThF Smith,F HS205
 11:00- 5:00PM MTWThF Smith,F HS205
 Class#22437 meets 03/18/2013-05/24/2013

COS 61A - 10.0 UNITS INTERMEDIATE COSMETOLOGY I

Not Transferable
 Prerequisite: COS 50C or 60B or 70A or 71B with a grade of Pass or "C" or higher.
 20777 5:30- 6:45PM MTWTh Bettencourt,M HS203
 6:45-10:30PM MTWTh Bettencourt,M HS203
 22439 8:30-10:30AM MTWThF Motruk,N HS204
 11:00- 5:00PM MTWThF Motruk,N HS204
 Class#22439 meets 01/14/2013-03/15/2013

COS 61B - 10.0 UNITS INTERMEDIATE COSMETOLOGY II

Not Transferable
 Prerequisite: COS 61A or COS 72A with a grade of Pass or "C" or higher.
 20778 5:30- 6:45PM MTWTh Rock,E HS204
 6:45-10:30PM MTWTh Rock,E HS204
 22441 8:30-10:30AM MTWThF Motruk,N HS204
 11:00- 5:00PM MTWThF Motruk,N HS204
 Class#22441 meets 03/18/2013-05/24/2013

COS 62A - 10.0 UNITS ADVANCED COSMETOLOGY I

Not Transferable
 Prerequisite: COS 51C or COS 61B or COS 70B or COS 72B with a grade of Pass or "C" or higher.
 20779 5:30- 6:45PM MTWTh Rock,E HS204
 6:45-10:30PM MTWTh Rock,E HS204
 22443 8:30-10:30AM MTWThF Novinski,P HS203
 11:00- 5:00PM MTWThF Novinski,P HS203
 Class#22443 meets 01/14/2013-03/15/2013

COS 62B - 10.0 UNITS ADVANCED COSMETOLOGY II

Not Transferable
 Prerequisite: COS 62A or COS 73A with a grade of Pass or "C" or higher.
 22697 5:30- 6:45PM MTWTh Rock,E HS204
 6:45-10:30PM MTWTh Rock,E HS204
 22445 8:30-10:30AM MTWThF Novinski,P HS203
 11:00- 5:00PM MTWThF Novinski,P HS203
 Class#22445 meets 03/18/2013-05/24/2013

COS 63 - 5.0 UNITS ADVANCED COSMETOLOGY MANIPULATION

Not Transferable
 Prerequisite: COS 62B or COS 70C or COS 73B with a grade of Pass or "C" or higher.
 22699 5:30- 6:45PM MTWTh Rock,E HS204
 6:45-10:30PM MTWTh Rock,E HS204
 Class#22699 meets 01/14/2013-03/15/2013
 22779 5:30- 6:45PM MTWTh Rock,E HS204
 6:45-10:30PM MTWTh Rock,E HS204
 Class#22779 meets 03/18/2013-05/24/2013

COS 98 - 1.0 UNIT DIRECTED STUDIES

Not Transferable
 23002 2:00- 2:45PM MTWTh Smith,R HS205

COS 99 - 2.0 UNITS DIRECTED STUDIES

Not Transferable
 23001 12:30- 2:00PM MTWTh Smith,R HS205

COUNSELING

COUN 10 - 1.0 UNIT CAREER PLANNING

Not Transferable
 NOTE: a material fee of \$25.00 is required for COUN 10
 22597 11:00-12:00PM W Herrera,V (PUENTE) LA 2

COUN 50 - 0.5 UNIT ORIENTATION AND EDUCATIONAL PLANNING

Not Transferable
 25677 12:15- 2:30PM MTWTh Casillas,R BE106
 Class#25677 meets 01/28/2013-01/31/2013

Class#	Time	Day	Instructor	Room	Class#	Time	Day	Instructor	Room
22869	10:00-11:30AM	W	Hurtado,H (PROJECT AIM)	FA 61					
This COUN 50 class is part of the - EOPS Project AIM 1 Learning Community. You must also enroll in MATH 40 #20341. Please contact the EOPS Office for more information (562)860-2451 x 2398.									
Class#22869 meets 01/14/2013-02/22/2013									
26118	11:00-12:30PM	T	Valenzuela,R (EOPS)	AD117					
Class#26118 meets 01/14/2013-02/22/2013									
22418	5:00- 6:30PM	Th	Ukita,T LC213						
Class#22418 meets 01/14/2013-02/22/2013									
22767	2:30- 4:00PM	W	Lundeen,B FA 62						
Class#22767 meets 01/14/2013-02/22/2013									
22421	11:00-12:30PM	T	Valenzuela,R (EOPS)	AD117					
Class#22421 meets 02/25/2013-04/12/2013									
22424	11:00-12:30PM	M	Ukita,T FA 65						
Class#22424 meets 02/25/2013-04/12/2013									
22420	11:00-12:30PM	T	Valenzuela,R (EOPS)	AD117					
Class#22420 meets 04/15/2013-05/24/2013									
COUN 200 - 3.0 UNITS SUCCESS IN COLLEGE AND CAREER									
Transferable to CSU									
NOTE: a material fee of \$25.00 is required for COUN 200									
22419	7:00-10:00PM	W	Hill,S LC217						
22416	9:30-11:00AM	MW	Hill,S FA 65						
This COUN 200 class is part of the - FYE University Transfer House II Learning Community. You must enroll in the assigned FYE TH 151 and ENGL 100. For additional enrollment information call (562)860-2451 x2782.									
22417	9:30-11:00AM	TTh	Carrillo,R LC134						
This COUN 200 class is part of the - Education: A Plan for Life Learning Community. You must also enroll in ENGL 52 #22367. For additional enrollment information, see the learning community pages in the schedule.									
22598	3.0 HRS ARR (OL)		Herrera,V ONLINE						
Mandatory Orientation: 6:00 - 8:00 pm, Monday - January 14 in SS 307.									
26542	4:30- 6:00PM	TTh	Connal,J LC218						
This COUN 200 class is part of the - MATH is Everywhere Learning Community. You must also enroll in MATH 40 # 20354. For additional enrollment information, see the learning community pages in the schedule.									
22423	11:00-12:30PM	MW	Ngo,M LC213						
This COUN 200 class is part of the - FYE House B1 - S.T.A.R.S. Learning Community. You must enroll in the assigned FYE MATH 40 & 5, ENGL 52 and LIBR 100. For additional enrollment information go to www.cerritos.edu/lcp/ and click on Spring 2013.									
22425	9:30-11:00AM	TTh	Nguyen,T FA 61						
This COUN 200 class is part of the - FYE House B2 - Success in College Life Learning Community. You must enroll in the assigned FYE ENGL 52, and LIBR 100. For additional enrollment information call (562)860-2451 x2782.									
22422	12:00- 1:48PM	TTh	Miles,M FA 62						
Class#22422 meets 02/04/2013-05/24/2013									

COURT REPORTING & CAPTIONING

The court reporting curriculum prepares the student for Certification by the Court Reporters Board of California and other related employment.

In order for a student to qualify to take the state licensing examination, the student must complete a program at a recognized school. For information regarding the minimum CSR requirements, contact the Court Reporters Board of California, 2535 Capitol Oaks Drive, Suite 230, Sacramento, CA 95833.

The Cerritos College Court Reporting Program is a participating school in the National Court Reporters Association (NCRA) National Court Reporters Association, 8224 Old Courthouse Road Vienna, VA 22182-3808, www.NCRAonline.org

CRCC 1T - 1.0 UNIT COMPUTER-AIDED TRANSCRIPTION LAB									
Not Transferable									
NOTE: a material fee of \$5.00 is required for CRCC 1T									
22483	4.0 HRS ARR		Morgan,V BE117						
Class#22483 meets 01/14/2013-05/24/2013									
CRCC 5T - 2.0 UNITS CSR QUALIFYING EXAM TRANSCRIPTION LAB									
Not Transferable									
22484	6.0 HRS ARR		Balmages,M BE117						
Class#22484 meets 01/14/2013-05/24/2013									

CRCC 57B - 3.0 UNITS ADVANCED AURAL LANGUAGE SKILL FOR COURT REPORTERS									
Not Transferable									
Recommendation: BCOT 46, CRCC 57A, CRCC 140, and CRCC 141 or their equivalents with grades of Pass or "C" or higher.									
22261	3.0 HRS ARR (OL)		STAFF ONLINE						
Orientation: 6:00 - 7:30 pm, Thursday - January 17 in BE 117.									
CRCC 114 - 3.0 UNITS MEDICAL TERMINOLOGY FOR MACHINE SHORTHAND									
Transferable to CSU									
Recommendation: CRCC 142 or equivalent with a grade of Pass or "C" or higher.									
22220	5.0 HRS ARR (OL)		STAFF ONLINE						
Orientation: 6:00 - 7:30 pm, Wednesday - January 16 in BE 117.									
CRCC 116 - 4.0 UNITS INTRODUCTION TO COURTROOM PROCEDURES									
Transferable to CSU									
Recommendation: CRCC 119BCD, CRCC 144, and CRCC 192 or equivalents with grades of Pass or "C" or higher.									
26571	6.0 HRS ARR (OL)		STAFF ONLINE						
Orientation: 7:30 - 9:00 pm, Wednesday - January 16 in BE 117.									
CRCC 119BCD - 2.5 UNITS COMPUTER-AIDED TRANSCRIPTION									
Transferable to CSU									
Recommendation: CRCC 119AEF and CRCC 143 or their equivalents with grades of Pass or "C" or higher.									
22602	4.0 HRS ARR (OL)		Morgan,V ONLINE						
Orientation: 7:00 - 8:00 pm, Monday - January 14 in BE 117.									
CRCC 129 - 3.0 UNITS COMPUTERIZED SHORTHAND REALTIME PRACTICUM V (180-210 WPM)									
Transferable to CSU									
Recommendation: CRCC 119BCD and CRCC 147 or their equivalents with grades of Pass or "C" or higher.									
26575	8:00- 8:30AM	MTWTh	Balmages,M BE105						
	8:30- 9:30AM	MTWTh	Balmages,M BE105						
CRCC 137B - 1.0 UNIT INTERMEDIATE CAT SOFTWARE									
Transferable to CSU									
Recommendation: CRCC 137A or equivalent with a grade of Pass or "C" or higher.									
22825	4.0 HRS ARR (OL)		STAFF ONLINE						
Orientation: 7:30 - 9:00 pm, Thursday - January 17 in BE 117.									
Class#22825 meets 01/14/2013-03/15/2013									
CRCC 139 - 1.0 UNIT EXPLORING CAREER OPPORTUNITIES IN COURT REPORTING									
Transferable to CSU									
22260	2.0 HRS ARR (OL)		Morgan,V ONLINE						
Orientation: 6:00 - 7:00 pm, Tuesday - January 15 in BE 117.									
Class#22260 meets 01/14/2013-03/15/2013									

All court reporting students should be prepared to purchase or rent a stenotype machine at the second class meeting. Students who have questions regarding costs of the program and/or new employment opportunities should contact the Court Reporting Department at (562) 860-2451, ext. 2746.

CRCC 140 - 3.0 UNITS COMPUTERIZED SHORTHAND THEORY									
Transferable to CSU									
Corequisite: CRCC 141.									
Recommendation: BCOT 46 or equivalent with a grade of Pass or "C" or higher.									
22222	9:30-10:00AM	MTWTh	Balmages,M BE105						
	10:00-11:00AM	MTWTh	Balmages,M BE105						
CRCC 140A - 2.5 UNITS COMPUTERIZED SHORTHAND THEORY A									
Transferable to CSU									
Corequisite: CRCC 141A.									
Recommendation: Minimum typing speed of 35 wpm or enrollment in a typing class.									
22224	4.0 HRS ARR (OL)		STAFF ONLINE						
Optional Orientation: 7:30 - 9:00 pm, Tuesday - January 15 in BE 117.									

Students not in attendance for the first class session are subject to drop.

Class#	Time	Day	Instructor	Room	Class#	Time	Day	Instructor	Room
--------	------	-----	------------	------	--------	------	-----	------------	------

CRCC 140B - 2.5 UNITS COMPUTERIZED SHORTHAND THEORY B Transferable to CSU Corequisite: CRCC 141B. Recommendation: Minimum typing speed of 35 wpm or enrollment in a typing class.				
22226	4.0 HRS ARR	(OL)	Morgan,V	ONLINE
Optional Orientation: 8:00 - 9:00 pm, Monday - January 14 in BE 117.				
CRCC 141 - 3.0 UNITS COMPUTERIZED SHORTHAND THEORY REVIEW/SKILL DEVELOPMENT Transferable to CSU Corequisite: CRCC 1T. Recommendation: Minimum typing speed of 35 wpm or enrollment in a typing class.				
22228	12:30- 1:00PM	MTWTh	Morgan,V	BE105
	1:00- 2:00PM	MTWTh	Morgan,V	BE105
CRCC 141A - 2.5 UNITS COMPUTERIZED SHORTHAND THEORY REVIEW/SKILL DEVELOPMENT A Transferable to CSU Recommendation: May be taken concurrently with CRCC 140A.				
22230	4.0 HRS ARR	(OL)	STAFF	ONLINE
Optional Orientation: 7:30 - 9:00 pm, Tuesday - January 15 in BE 117.				
CRCC 141B - 2.5 UNITS COMPUTERIZED SHORTHAND THEORY REVIEW SKILL DEVELOPMENT B Transferable to CSU Recommendation: May be taken concurrently with CRCC 140B.				
22232	4.0 HRS ARR	(OL)	Morgan,V	ONLINE
Optional Orientation: 8:00 - 9:00 pm, Monday - January 14 in BE 117.				
CRCC 153 - 3.0 UNITS MULTIPLE-VOICE COLLOQUY I COMPUTERIZED SHORTHAND SPEED BUILD Transferable to CSU Recommendation: Minimum stenotype speed of 70 wpm and a minimum typing speed of 43 wpm or enrollment in a keyboarding class.				
22745	9:30-10:00AM	MTWTh	STAFF	BE106
	10:00-11:00AM	MTWTh	STAFF	BE106
CRCC 154 - 3.0 UNITS INTRODUCTION TO CONGRESSIONAL RECORD COMPUTERIZED SHORTHAND Transferable to CSU Recommendation: Minimum stenotype speed of 90 wpm and a minimum typing speed of 47 wpm or enrollment in a keyboarding class.				
26573	6:00- 7:00PM	TTh	STAFF	BE106
	7:00- 9:00PM	TTh	STAFF	BE106
CRCC 155 - 3.0 UNITS MULTIPLE-VOICE COLLOQUY II COMPUTERIZED SHORTHAND SPEED BUIL Transferable to CSU Recommendation: Minimum stenotype speed of 110 wpm and a minimum typing speed of 50 wpm or enrollment in a keyboarding class.				
22747	11:00-11:30AM	MTWTh	STAFF	BE105
	11:30-12:30PM	MTWTh	STAFF	BE105
CRCC 164ABCD - 3.0 UNITS Q AND A SPEED BUILDING II Transferable to CSU Recommendation: Completion 90 wpm speed tests.				
26577	6.0 HRS ARR	(OL)	STAF	ONLINE
Orientation: Class information will be available at www.cerritos.edu/vmorgan				
CRCC 168ABCD- 3.0 UNITS Q AND A SPEED BUILDING IV Transferable to CSU Recommendation: Completion of 170 wpm speed tests.				
26579	6.0 HRS ARR	(OL)	STAFF	ONLINE
Orientation: Class information will be available at www.cerritos.edu/vmorgan				
CRCC 173- 3.0 UNITS COURT REPORTING AND CAPTIONING CAREERS OCCUPATIONAL WORK EXP Transferable to CSU				
22234	12:30- 1:30PM	T	Balmages,M	BE118
CRCC 185- 1.5 UNITS CSR/RPR EXAMINATION PREPARATION Transferable to CSU Recommendation: Strongly recommend completion of Certified Shorthand Reporter's academic requirements.				
22235	3.0 HRS ARR	(OL)	Balmages,M	ONLINE
Orientation: 1:00 - 2:00 pm, Thursday - January 17 in BE 117.				
Class#22235 meets 01/14/2013-03/15/2013				

CULINARY ARTS

CA 65 - 2.0 UNITS FOOD COSTING Not Transferable				
21986	3:00- 5:00PM	T	Lew,E	CB105
CA 80 - 4.0 UNITS INTRODUCTION TO BAKING SKILLS Not Transferable NOTE: a material fee of \$50.00 is required for CA 80				
20741	5:00- 7:00PM	T	Damaso,S	CB105
	7:00- 8:00PM	T	Damaso,S	CB105
	5:00-10:00PM	Th	Damaso,S	CB105
CA 81 - 5.0 UNITS PROFESSIONAL BAKING AND PASTRY PRODUCTION I Not Transferable Prerequisite: CA 80 and CA 101 or equivalent with grades of Pass or "C" or higher. NOTE: a material fee of \$50.00 is required for CA 81				
20742	5:00- 6:30PM	MW	Aiton,A	CB105
	6:30-10:00PM	MW	Aiton,A	CB105
CA 82 - 5.0 UNITS PROFESSIONAL BAKING AND PASTRY PRODUCTION II Not Transferable Prerequisite: CA 81 or equivalent with a grade of Pass or "C" or higher. NOTE: a material fee of \$50.00 is required for CA 82				
20743	5:00- 6:30PM	MW	Lopez,J	CB101
	6:30-10:00PM	MW	Lopez,J	CB101
CA 98 - 1.0 UNIT DIRECTED STUDIES Not Transferable				
22573	3.0 HRS ARR		Pierini,M	
25735	3.0 HRS ARR		Lopez,J	
CA 101 - 1.0 UNIT INTRODUCTION TO FOOD SERVICE, SAFETY, AND SANITATION Transferable to CSU				
21043	2:00- 4:00PM	T	Lopez,J	SL109
Class#21043 meets 01/14/2013-03/15/2013				
21062	3:00- 5:00PM	Th	Damaso,S	CB105
Class#21062 meets 03/18/2013-05/24/2013				
CA 152 - 6.0 UNITS INTRODUCTION TO COMMERCIAL FOOD PRODUCTION Transferable to CSU NOTE: a material fee of \$50.00 is required for CA 152				
20126	10:00-12:00PM	TW	Lopez,J	CB105
	11:00- 1:00PM	Th	Lopez,J	CB105
	12:00- 2:00PM	TW	Lopez,J	CB105
CA 153 - 9.5 UNITS COMMERCIAL FOOD PRODUCTION: PANTRY ITEMS Transferable to CSU Prerequisite: CA 101 and CA 152 or equivalent with grades of Pass or "C" or higher. NOTE: a material fee of \$75.00 is required for CA 153				
20127	9:00-12:00PM	F	Lew,E	CB102
	8:30- 1:30PM	MTWTh	Lew,E	CB102
CA 154 - 9.5 UNITS COMMERCIAL FOOD PRODUCTION: MEATS & POULTRY Transferable to CSU Prerequisite: CA 153 or equivalent with a grade of Pass or "C" or higher. NOTE: a material fee of \$75.00 is required for CA 154				
20128	9:00-12:00PM	F	Pierini,M	CB101
	8:30- 1:30PM	MTWTh	Pierini,M	CB101
CA 160 - 3.0 UNITS FOODS PURCHASE AND CONTROL Transferable to CSU				
20740	7:00-10:00PM	T	Preston,J	CB101

Students not in attendance for the first class session are subject to drop.

Class#	Time	Day	Instructor	Room	Class#	Time	Day	Instructor	Room
DANCE									
DANCE CONCERT AUDITIONS Saturday, January 19, 8:00-10:00 am in FA 55. Dance Concert participants are required to enroll in DANC 133 and/or DANC 134. (For more information contact Janet Sanderson, Ext. 2872 or email instructor at jsanderson@cerritos.edu)									
DANC 100 - 3.0 UNITS					DANCE APPRECIATION				
Transferable to UC, CSU									
22273	8:30-10:00AM	TTh	Davidson,R	FA 54					
22274	12:00- 3:00PM	F	Davidson,R	FA 54					
22275	3.0 HRS ARR (OL)		Berney,D	ONLINE					
Mandatory Orientation: 8:00 - 10:00 am, Staurday - January 19 in FA 54.									
26545	12:30- 2:00PM	TTh	STAFF	FA 54					
22366	12:30- 2:00PM	MW	Davidson,R	FA 54					
DANC 101 - 3.0 UNITS					HISTORY OF DANCE				
Transferable to UC, CSU									
22276	9:00-12:00PM	F	Davidson,R	FA 54					
DANC 105 - 3.0 UNITS					INTRODUCTION TO DANCE MOVEMENT				
Transferable to UC, CSU									
22277	9:00-10:00AM	TTh	Sanderson,J	FA 55					
	8:00- 9:00AM	F	Sanderson,J	FA 55					
	10:00-11:00AM	TTh	Sanderson,J	FA 55					
22279	9:00-11:00AM	F	Sanderson,J	FA 55					
	11:00- 2:00PM	F	Sanderson,J	FA 55					
DANC 106A - 2.0 UNITS					BEGINNING BALLET				
Transferable to UC, CSU									
22281	2:00- 2:30PM	MW	Berney,D	FA 55					
	2:30- 4:00PM	MW	Berney,D	FA 55					
22283	8:00- 9:12AM	Sat	Cole,P	FA 55					
	9:12-12:48PM	Sat	Cole,P	FA 55					
Class#22283 meets 01/18/2013-05/19/2013									
DANC 106B - 2.0 UNITS					INTERMEDIATE BALLET				
Transferable to UC, CSU									
22285	1:00- 1:12PM	Sat	Berney,D	FA 55					
	1:12- 5:48PM	Sat	Berney,D	FA 55					
Class#22285 meets 01/18/2013-05/19/2013									
DANC 107 - 2.0 UNITS					BALLET VARIATIONS				
Transferable to UC, CSU									
22287	1:00- 1:12PM	Sat	Berney,D	FA 55					
	1:12- 5:48PM	Sat	Berney,D	FA 55					
Class#22287 meets 01/18/2013-05/19/2013									
DANC 108A - 2.0 UNITS					DANCE, MODERN, BEGINNING				
Transferable to UC, CSU									
22289	10:00-10:30AM	MW	Davidson,R	FA 55					
	10:30-12:00PM	MW	Davidson,R	FA 55					
22291	2:30- 3:00PM	TTh	STAFF	FA 55					
	3:00- 4:30PM	TTh	STAFF	FA 55					
DANC 108B - 2.0 UNITS					DANCE, MODERN, INTERMEDIATE				
Transferable to UC, CSU									
22295	2:30- 3:00PM	TTh	STAFF	FA 55					
	3:00- 4:30PM	TTh	STAFF	FA 55					
26543	10:00-10:30AM	MW	Davidson,R	FA 55					
	10:30-12:00PM	MW	Davidson,R	FA 55					
DANC 110 - 2.0 UNITS					COMMERCIAL DANCE				
Transferable to UC, CSU									
22299	9:00-10:00AM	F	Sanderson,J	FA 55					
	10:00- 1:00PM	F	Sanderson,J	FA 55					
22352	9:00- 9:30AM	TTh	Sanderson,J	FA 55					
	9:30-11:00AM	TTh	Sanderson,J	FA 55					
DANC 120 - 2.0 UNITS					PARTNERING FOR DANCE				
Transferable to UC, CSU									
26546	6:00- 7:00PM	F	Rawles,D	FA 55					
	7:00-10:00PM	F	Rawles,D	FA 55					
DANC 121 - 2.0 UNITS					LATIN SOCIAL DANCE				
Transferable to UC, CSU									
22301	6:30- 7:00PM	TTh	Cole,P	FA 55					
	7:00- 8:30PM	TTh	Cole,P	FA 55					
22303	6:00- 6:30PM	MW	Haddad,M	FA 55					
	6:30- 8:00PM	MW	Haddad,M	FA 55					
DANC 122 - 2.0 UNITS					MIDDLE EASTERN DANCE				
Transferable to UC, CSU									
22307	10:00-11:12AM	Sun	Haddad,M	FA 55					
	11:12- 2:48PM	Sun	Haddad,M	FA 55					
Class#22307 meets 01/18/2013-05/19/2013									
DANC 123 - 2.0 UNITS					AFRICAN DANCE				
Transferable to UC, CSU									
22309	3:00- 4:12PM	Sun	STAFF	FA 55					
	4:12- 7:48PM	Sun	STAFF	FA 55					
Class#22309 meets 01/18/2013-05/19/2013									
DANC 124 - 2.0 UNITS					HIP HOP DANCE				
Transferable to UC, CSU									
22311	2:00- 3:00PM	F	Cabag,V	FA 55					
	3:00- 6:00PM	F	Cabag,V	FA 55					
DANC 125 - 2.0 UNITS					INTRODUCTION TO BALLROOM DANCE				
Transferable to UC, CSU									
22313	6:00- 7:00PM	F	Rawles,D	FA 55					
	7:00-10:00PM	F	Rawles,D	FA 55					
DANC 130 - 2.0 UNITS					CHOREOGRAPHY				
Transferable to UC, CSU									
22315	12:30- 2:30PM	TTh	Davidson,R	FA 55					
DANC 133 - 2.0 UNITS					DANCE PRODUCTION				
Transferable to UC, CSU									
22731	4.0 HRS ARR		Sanderson,J	FA 55					
Mandatory first class meeting/Audition: 9:30 am, Saturday, January 19 in FA 55.									
DANC 135 - 2.0 UNITS					DANCE WORKSHOP				
Transferable to UC, CSU									
26548	4.0 HRS ARR		Sanderson,J	FA 55					
Mandatory first class meeting/Audition: 9:30 am, Saturday - January 19 in FA 55.									
DANC 140 - 2.0 UNITS					BEGINNING JAZZ DANCE				
Transferable to UC, CSU									
22317	12:00-12:30PM	MW	Well,G	FA 55					
	12:30- 2:00PM	MW	Well,G	FA 55					
DANC 141 - 2.0 UNITS					INTERMEDIATE JAZZ DANCE				
Transferable to UC, CSU									
Prerequisite: TH 140 or DANC 140 or equivalent with a grade of Pass or "C" or higher.									
22319	12:00-12:30PM	MW	Well,G	FA 55					
	12:30- 2:00PM	MW	Well,G	FA 55					
DANC 142 - 2.0 UNITS					BEGINNING TAP DANCE				
Transferable to UC, CSU									
22321	9:00- 9:30AM	TTh	Well,G	BC 17					
	9:30-11:00AM	TTh	Well,G	BC 17					
DANC 143 - 2.0 UNITS					INTERMEDIATE TAP DANCE				
Transferable to UC, CSU									
Prerequisite: TH 142 or DANC 142 or equivalent with a grade of Pass or "C" or higher.									
22323	9:00- 9:30AM	TTh	Well,G	BC 17					
	9:30-11:00AM	TTh	Well,G	BC 17					

Students not in attendance for the first class session are subject to drop.

DENTAL ASSISTING

Applications for Fall 2013 admission to the Dental Assisting Program are due in the Health Occupations Division Office no later than May 15, 2013. Students must be accepted into the Dental Assisting Program prior to enrolling in any class.

For more information call (562) 860-2451, Ext. 2550.

DA 61 - 3.0 UNITS		APPLIED DENTAL SCIENCE II		
Not Transferable				
Prerequisite: DA 51 or equivalent with a grade of Pass or "C" or higher.				
Corequisite: DA 63.				
NOTE: a material fee of \$77.00 is required for DA 61				
20182	12:30- 2:30PM	T	Wedell,D	HS307
20183	8:00-11:00AM	T	Wedell,D	LAB A HS307
20184	2:30- 5:30PM	T	Wedell,D	LAB B HS307
21756	3:00- 6:00PM	M	STAFF	LAB C HS307
22694	3:30- 6:30PM	Th	STAFF	LAB D HS307

DA 62 - 2.0 UNITS		DENTAL RADIOGRAPHY II		
Not Transferable				
Prerequisite: DA 52 or equivalent with a grade of Pass or "C" or higher.				
NOTE: a material fee of \$45.50 is required for DA 62				
20185	11:00-12:00PM	F	Cosio,L	HS308
20186	8:00-11:00AM	Th	Cosio,L	LAB A HS308
20187	12:30- 3:30PM	Th	Cosio,L	LAB B HS308
21757	2:30- 5:30PM	T	Cosio,L	LAB C HS308

DA 63 - 4.0 UNITS		ADVANCED CHAIRSIDE ASSISTING		
Not Transferable				
Prerequisite: DA 53 and DA 54 or equivalent with grades of Pass or "C" or higher.				
Corequisite: DA 65.				
NOTE: a material fee of \$29.00 is required for DA 63				
20188	1:00- 3:00PM	M	Wedell,D	HS307
20189	8:00-11:00AM	ThF	Wedell,D	LAB A HS307
20190	12:30- 3:30PM	ThF	Wedell,D	LAB B HS307

DA 64 - 2.0 UNITS		DENTAL OFFICE MANAGEMENT		
Not Transferable				
Prerequisite: DA 51 or equivalent with a grade of Pass or "C" or higher.				
20191	8:00- 9:00AM	M	Quirk,J	SL110
	9:00-12:00PM	M	Quirk,J	SL110

DA 65 - 3.0 UNITS		CLINICAL I DENTAL SCHOOLS		
Not Transferable				
Prerequisite: DA 53, DA 54 or equivalent with grades of Pass or "C" or higher.				
Corequisite: DA 61, 62, and 63.				
20193	11:00-12:00PM	T	Valenzuela,P	HS307
	9:00- 4:00PM	W	Valenzuela,P	USC *

DENTAL HYGIENE

Applications for Fall 2013 admission to the Dental Hygiene Program are due in the Health Occupations Division Office no later than April 1, 2013. Students must be accepted into the Dental Hygiene Program prior to enrolling in any class.

For more information call (562) 860-2451, Ext. 2550.

Clearance of a criminal background check and/or drugs of abuse testing may be required prior to clinical field experience.

DH 120 - 2.0 UNITS		PREVENTIVE DENTISTRY II		
Transferable to CSU				
Prerequisite: DH 114 and HO 152 or equivalent with grades of Pass or "C" or higher.				
Corequisite: DH 125C.				
Recommendation: DH 110 or equivalent with a grade of Pass or "C" or higher.				
20194	12:00- 2:00PM	Th	Brabender,M	SL106

DH 125 - 2.0 UNITS		DENTAL HYGIENE CLINICAL SCIENCES II		
Transferable to CSU				
Prerequisite: DH 114 and DH 115C or equivalent with a grade of Pass or "C" or higher.				
Corequisite: DH 125C.				
20195	8:00-10:00AM	T	Ninomiya,K	HS304
	10:00-11:00AM	T	Ninomiya,K	HS304

DH 125C - 3.0 UNITS		CLINICAL DENTAL HYGIENE II		
Transferable to CSU				
Prerequisite: DH 115C or equivalent with a grade of Pass or "C" or higher.				
Corequisite: DH 125.				
NOTE: a material fee of \$8.00 is required for DH 125C				
20196	8:30-11:30AM	M	Ninomiya,K	LBVA*
	8:30-11:30AM	F	DiPietro-Fife,D	RYBL*
	1:00- 4:00PM	F	DiPietro-Fife,D	LAB A RYBL*
20197	8:30-11:30AM	F	Ninomiya,K	LBVA*
	1:00- 4:00PM	F	Ninomiya,K	LBVA*
	1:00- 4:00PM	M	Ninomiya,K	LAB B LBVA*
20198	8:30-11:30AM	M	Munoz,E	RYBL*
	8:30-11:30AM	F	Loera,D	HMPH*
	1:00- 4:00PM	M	Munoz,E	LAB C RYBL*
20199	8:30-11:30AM	M	Nguyen,A	CDCL*
	1:00- 4:00PM	M	Nguyen,A	CDCL*
	1:00- 4:00PM	F	Loera,D	LAB D HMPH*

DH 126 - 2.0 UNITS		GENERAL AND ORAL PATHOLOGY		
Transferable to CSU				
Prerequisite: DH 112, DH 116, and DH 119 or equivalent with grades of Pass or "C" or higher.				
Corequisite: DH 125C.				
20200	8:00- 9:00AM	Th	Leblanc,M	HS104
	9:00-11:00AM	Th	Leblanc,M	HS104

DH 127 - 2.0 UNITS		PHARMACOLOGY		
Transferable to CSU				
Prerequisite: DH 115C, DH 116, and DH 119 or equivalent with grades of Pass or "C" or higher.				
Corequisite: DH 125C and DH 128.				
20201	1:00- 3:00PM	T	DiPietro-Fife,D	SL106

DH 128 - 2.0 UNITS		MANAGEMENT OF PAIN		
Transferable to CSU				
Prerequisite: DH 116 with a grade of Pass or "C" or higher.				
Corequisite: DH 125 and DH 127.				
NOTE: a material fee of \$5.00 is required for DH 128				
20202	8:00- 9:00AM	W	Carroll,D	LBVA*
PLEASE ENROLL IN LAB SECTION OF YOUR CHOICE.THE LECTURE SECTION #20202 WILL BE AUTOMATICALLY ADDED.				
20203	9:00-12:00PM	W	Carroll,D	LBVA*
20204	1:00- 4:00PM	W	Krayer,A	LBVA*

DH 129 - 2.0 UNITS		APPLIED PERIODONTICS		
Transferable to CSU				
Prerequisite: DH 114 or equivalent with a grade of Pass or "C" or higher.				
Corequisite: DH 125C.				
20205	3:00- 5:00PM	T	DiPietro-Fife,D	SL106

DH 244 - 2.0 UNITS		ETHICAL ISSUES IN DENTAL HYGIENE		
Transferable to CSU				
Prerequisite: DH 235C or equivalent with a grade of Pass or "C" or higher.				
Corequisite: DH 245C.				
20206	3:00- 5:00PM	T	Krayer,A	HS104

DH 245 - 2.0 UNITS		DENTAL HYGIENE CLINICAL SCIENCES IV		
Transferable to CSU				
Prerequisite: DH 235C or equivalent with a grade of Pass or "C" or higher.				
Corequisite: DH 245C.				
20207	8:00- 9:00AM	T	Carroll,D	SL106
	1:00- 2:00PM	T	Loera,D	HS104
	2:00- 3:00PM	T	Loera,D	HS104

DH 245C - 4.0 UNITS		CLINICAL DENTAL HYGIENE IV		
Transferable to CSU				
Prerequisite: DH 235C or equivalent with a grade of Pass or "C" or higher.				
Corequisite: DH 245.				
NOTE: a material fee of \$9.00 is required for DH 245C				
20208	8:30-11:30AM	M	Carroll,D	HDSN*
	8:30-11:30AM	F	Krayer,A	HDSN*
	1:00- 4:00PM	F	Krayer,A	HDSN*
	1:00- 4:00PM	M	Carroll,D	LAB A HDSN*

Class#	Time	Day	Instructor	Room	Class#	Time	Day	Instructor	Room					
20209	8:30-11:30AM	F	Carroll,D	RYBL*	ECONOMICS									
	8:30-11:30AM	W	Munoz,E	HDSN*										
	1:00- 4:00PM	W	Munoz,E	HDSN*										
	1:00- 4:00PM	F	Carroll,D	LAB B										
20210	8:30-11:30AM	W	Ninomiya,K	RYBL*										
	8:30-11:30AM	M	Loera,D	HMPH*										
	1:00- 4:00PM	M	Loera,D	HMPH*										
	1:00- 4:00PM	W	Ninomiya,K	LAB C										
20211	8:30-11:30AM	W	Loera,D	ELMT*										
	8:30-11:30AM	M	Krayer,A	RYBL*										
	1:00- 4:00PM	M	Krayer,A	RYBL*										
	1:00- 4:00PM	W	Loera,D	LAB D										
				ELMT*										
DH 248 - 1.0 UNIT COMMUNITY OUTREACH II										ECON 101 - 3.0 UNITS ECONOMIC ISSUES AND POLICY				
Transferable to CSU										Transferable to UC, CSU				
Prerequisite: DH 238 or equivalent with a grade of Pass or "C" or higher.										22447 7:00-10:00PM M Namala,S SS306				
21982	9:00-10:00AM	Th	Brabender,M	SL106						ECON 201 - 3.0 UNITS PRINCIPLES OF MACROECONOMICS				
	10:00-11:00AM	Th	Brabender,M	SL106						Transferable to UC, CSU (CAN ECON 2)				
21984	2:00- 3:00PM	Th	Brabender,M	SL106						Prerequisite: MATH 40 or equivalent with a grade of Pass or "C" or higher or satisfactory completion of the Math Placement Process.				
	3:00- 4:00PM	Th	Brabender,M	SL106						Recommendation: ENGL 100 or equivalent with a grade of Pass or "C" or higher.				
DH 249 - 2.0 UNITS HEALTH PRINCIPLES OF COMMUNITY ORAL					22255 11:00-12:30PM TTh STAFF SS306									
Transferable to CSU					12:30- 1:00PM TTh STAFF SS306									
20212	9:00-11:00AM	T	Carroll,D	SL106	22256 1:00- 2:30PM MW STAFF SS306									
DH 298 - 1.0 UNIT DIRECTED STUDIES					26595 2:30- 3:00PM MW STAFF SS306									
Not Transferable					6:00- 9:00PM W STAFF SS306									
23006	3.0 HRS ARR		Krayer,A		9:00-10:00PM W STAFF SS306									
EARTH SCIENCE														
ESCI 104 - 3.0 UNITS OCEANOGRAPHY					ECON 201M - 3.0 UNITS PRINCIPLES OF MACROECONOMICS									
Transferable to UC, CSU					Transferable to UC, CSU									
Recommendation: Satisfactory completion of the English Placement Process or ENGL 52 or equivalent with a grade of Pass or "C" or higher and satisfactory completion of the Math Placement Process or MATH 40 or equivalent with a grade of Pass or "C" or higher.					Prerequisite: MATH 80 or equivalent with a grade of Pass or "C" or higher or satisfactory completion of the Math Placement Process.									
20268	12:30- 3:30PM	T	DeKraker,D (Honors Section)	PST137	Recommendation: ENGL 100 or equivalent with a grade of Pass or "C" or higher or satisfactory completion of the English placement process.									
20796	3.0 HRS ARR	(OL)	DeKraker,D	ONLINE	22658	1:00- 2:30PM	MW	STAFF	SS306					
Mandatory Orientation: 6:30 - 7:30 pm, Monday - January 14 in PST 137.					22659	2:30- 3:00PM	MW	STAFF	SS306					
ESCI 104L - 1.0 UNIT OCEANOGRAPHY LABORATORY					22879	12:30- 1:00PM	TTh	STAFF	SS306					
Transferable to UC, CSU					22879	9:00-10:30AM	TTh	Namala,S	SS306					
Prerequisite: ESCI 104 or equivalent with a grade of Pass or "C" or higher, or concurrent enrollment.					22879	10:30-11:00AM	TTh	Namala,S	SS306					
22338	12:30- 3:30PM	Th	DeKraker,D	PST137	26599	6:00- 9:00PM	W	STAFF	SS306					
ESCI 106 - 3.0 UNITS WEATHER AND CLIMATE					26599	9:00-10:00PM	W	STAFF	SS306					
Transferable to UC, CSU					ECON 202 - 3.0 UNITS PRINCIPLES OF MICROECONOMICS									
Recommendation: ENGL 100 clearance and MATH 40 or equivalent with a grade of Pass or "C" or higher.					Transferable to UC, CSU									
22776	7:00-10:00P	MW	Johnpeer,G	S 102	Prerequisite: MATH 40 or equivalent with a grade of Pass or "C" of higher or satisfactory completion of the MATH placement process.									
ESCI 110 - 4.0 UNITS INTRODUCTION TO EARTH SCIENCE					Recommendation: ENGL 100 or equivalent with a grade of Pass or "C" or higher or higher or satisfactory completion of the English Placement Process.									
Transferable to UC, CSU					20213	11:00-12:30PM	MW	Namala,S	SS306					
Recommendation: ENGL 100 clearance and MATH 40 or equivalent with a grade of Pass or "C" or higher.					20213	12:30- 1:00PM	MW	Namala,S	SS306					
20269	9:30-11:00AM	MW	DeKraker,D	PST137	22841	1:00- 2:30PM	TTh	Keenan,D	SS306					
	11:00-12:30PM	MW	DeKraker,D	PST137	22841	2:30- 3:00PM	TTh	Keenan,D	SS306					
This class is part of the Teacher TRAC Urban Teacher Fellowship program.					20214	4.0 HRS ARR	(OL)	Keenan,D	ONLINE					
20270	7:00- 8:30PM	TTh	Johnpeer,G	PST143	Orientation: 6:00 - 7:00 pm, Friday - January 18 in SS 306.									
	8:30-10:00PM	TTh	Johnpeer,G	PST143	26675	4.0 HRS ARR	(OL)	Keenan,D	ONLINE					
20271	12:30- 2:00PM	MW	DeKraker,D	PST137	ECON 202M - 3.0 UNITS PRINCIPLES OF MICROECONOMICS									
	2:00- 3:30PM	MW	DeKraker,D	PST137	Transferable to UC, CSU									
Targeted for FUTURE TEACHERS but open to all students.					Prerequisite: MATH 80 or equivalent with a grade of Pass or "C" or higher or satisfactory completion of the Math Placement Process.									
22772	9:30-11:00AM	TTh	Okbamichael,M	PST137	Recommendation: ENGL 100 or equivalent with a grade of Pass or "C" or higher or higher or satisfactory completion of the English Placement Process.									
	11:00-12:30PM	TTh	Okbamichael,M	PST137	22660	11:00-12:30PM	MW	Namala,S	SS306					
20797	3:30- 5:00PM	TTh	Hallinger,D	PST137	22660	12:30- 1:00PM	MW	Namala,S	SS306					
	5:00- 6:30PM	TTh	Hallinger,D	PST137	26677	4.0 HRS ARR	(OL)	Keenan,D	ONLINE					
ESCI 180 - 1.0 UNIT EARTH SCIENCE MATERIALS AND PREPARATIONS					Orientation: 5:00 - 6:00 pm, Friday - January 18 in SS 306.									
Transferable to CSU					Orientation: 9:00-10:30AM MW Keenan,D (Honors Section) SS306									
Prerequisite: ESCI 110, or GEOL 101, or GEOG 101, or GEOG 101L with a grade of Pass or "C" or higher.					Orientation: 10:30-11:00AM MW Keenan,D SS306									
20272	3.0 HRS ARR		Lo Vetere,C		22664	4.0 HRS ARR	(OL)	Keenan,D	ONLINE					
22870	3.0 HRS ARR		Lacy,T		Orientation: 6:00 - 7:00 pm, Friday - January 18 in SS 306.									
22871	3.0 HRS ARR		DeKraker,D		22842	1:00- 2:30PM	TTh	Keenan,D	SS306					
					22842	2:30- 3:00PM	TTh	Keenan,D	SS306					

Students not in attendance for the first class session are subject to drop.

Class#	Time	Day	Instructor	Room	Class#	Time	Day	Instructor	Room
--------	------	-----	------------	------	--------	------	-----	------------	------

EDUCATION

Applications for Spring 2013 admissions into the Teacher TRAC PROGRAM are due in the Teacher TRAC Center no later than January 18, 2013. For more information call (562) 860-2451, ext. 2212.

EDEL 100 - 1.0 UNIT INTRODUCTION TO TEACHING AND LEARNING IN DIVERSE CONTEMPORAR				
Transferable to CSU				
22529	4:00- 5:12PM	W	STAFF	BE106
This class is part of the Teacher TRAC Urban Teacher Fellowship program. Class#22529 meets 01/14/2013-05/03/2013				
21065	4:00- 5:12PM	T	STAFF	BE106
This class is part of the Teacher TRAC Urban Teacher Fellowship program. Class#21065 meets 01/14/2013-05/03/2013				
EDEL 105 - 1.0 UNIT INTRODUCTION TO TEACHING (SINGLE SUBJECT CREDENTIAL)				
Transferable to CSU				
21645	5:00- 6:12PM	M	STAFF	BE106
Class#21645 meets 01/14/2013-05/03/2013				
EDEL 200 - 3.0 UNITS INTRODUCTION TO EDUCATION				
Transferable to CSU				
Prerequisite: Enrollment in the Cerritos College Teacher Training Academy (Teacher TRAC) or CSULB'S Integrated Teacher Education Program (ITEP), and completion of EDEL 100 or equivalent with a grade of Pass or "C" or higher.				
20215	6:00- 9:00PM	W	STAFF	LA 21
This class is part of the Teacher TRAC Urban Teacher Fellowship program				

EDUCATIONAL TECHNOLOGY (EDTCH)

General Distance Orientation for all ONLINE and HYBRID courses is available on the Distance Education website, <http://www.cerritos.edu/de>

EDT 50 - 1.0 UNIT PREPARATION FOR ONLINE LEARNING				
Not Transferable				
21482	2.0 HRS ARR	(OL)	Alexander,C	ONLINE
Class#21482 meets 01/14/2013-03/15/2013				
21483	2.0 HRS ARR	(OL)	Alexander,C	ONLINE
Class#21483 meets 03/18/2013-05/24/2013				
EDT 51 - 1.0 UNIT EMAIL FOR EDUCATORS				
Not Transferable				
26422	2.0 HRS ARR	(OL)	Alexander,C	ONLINE
Class#26422 meets 03/18/2013-05/24/2013				
EDT 100 - 2.0 UNITS INTEGRATION OF THE INTERNET INTO CURRICULUM				
Transferable to CSU				
Recommendation: EDT 50 or EDT 51 and EDT 52 or EDT 53 or equivalent with grades of Pass or "C" or higher.				
21485	4.0 HRS ARR	(OL)	Alexander,C	ONLINE
Class#21485 meets 01/14/2013-03/15/2013				
EDT 103 - 2.0 UNITS SPREADSHEETS FOR EDUCATORS				
Transferable to CSU				
21486	4.0 HRS ARR	(OL)	Alexander,C	ONLINE
Class#21486 meets 01/14/2013-03/15/2013				
EDT 104 - 2.0 UNITS WORD PROCESSING FOR EDUCATORS				
Transferable to CSU				
Recommendation: EDT 50 or EDT 51 and EDT 52 or EDT 53 or equivalent with grades of Pass or "C" or higher.				
21487	4.0 HRS ARR	(OL)	Alexander,C	ONLINE
Class#21487 meets 01/14/2013-03/15/2013				
22065	4.0 HRS ARR	(OL)	STAFF	ONLINE
Class#22065 meets 03/18/2013-05/24/2013				
EDT 105 - 2.0 UNITS POWERPOINT FOR EDUCATORS				
Transferable to CSU				
Recommendation: EDT 50 or EDT 51 and EDT 52 or EDT 53 or equivalent with grades of Pass or "C" or higher.				
21488	4.0 HRS ARR	(OL)	Alexander,C	ONLINE
Class#21488 meets 01/14/2013-03/15/2013				

21489	4.0 HRS ARR	(OL)	Alexander,C	ONLINE
Class#21489 meets 03/18/2013-05/24/2013				
EDT 110 - 2.0 UNITS INTRODUCTION TO EDUCATIONAL TECHNOLOGY				
Transferable to CSU				
20780	7:00- 9:00PM	MW	Alexander,C	LC213
	9:00-10:00PM	MW	Alexander,C	LC213
Targeted for FUTURE TEACHERS but open to all students. Class#20780 meets 01/14/2013-03/15/2013				
EDT 112 - 3.0 UNITS VIRTUAL CURRICULUM				
Transferable to CSU				
Recommendation: EDT 50 or EDT 51 and EDT 52 or EDT 53 or equivalent with grades of Pass or "C" or higher.				
26421	3.0 HRS ARR	(OL)	Rodriguez,C	ONLINE
EDT 150 - 2.0 UNITS PODCASTING IN EDUCATION				
Transferable to CSU				
Recommendation: EDT 50 or EDT 51 and EDT 52 or EDT 53 or equivalent with grades of Pass or "C" or higher.				
26423	4.0 HRS ARR	(OL)	Rodriguez,C	ONLINE
Class#26423 meets 03/18/2013-05/24/2013				

ENGINEERING DESIGN TECHNOLOGY

ENGT 103 - 3.0 UNITS INTRODUCTION TO ENGINEERING DESIGN USING INVENTOR				
Transferable to CSU				
26623	5:30- 7:30PM	F	STAFF	PST227
	7:30-10:30PM	F	STAFF	PST227
26625	8:00-10:15AM	Sat	Stever,E	PST227
	10:15- 1:38PM	Sat	Stever,E	PST227
Class#26625 meets 01/18/2013-05/19/2013				
ENGT 116 - 2.0 UNITS BLUEPRINT READING FOR MACHINE TRADES				
Transferable to CSU				
Recommendation: ENGT 131 or equivalent with a grade of Pass or "C" or higher.				
NOTE: a material fee of \$6.00 is required for ENGT 116				
20794	6:00- 7:30PM	M	Gonzales,D	PST233
	7:30- 9:00PM	M	Gonzales,D	PST233
ENGT 117 - 2.0 UNITS GEOMETRICAL DIMENSIONING AND TOLERANCING				
Transferable to CSU				
Prerequisite: ENGT 138 or equivalent with a grade of Pass or "C" or higher.				
NOTE: a material fee of \$6.00 is required for ENGT 117				
26451	5:30- 7:30PM	F	Real,Y	PST233
ENGT 131 - 3.0 UNITS DESIGN FUNDAMENTALS INCLUDING AUTOCAD				
Transferable to CSU				
Recommendation: ENGT 116 or equivalent with a grade of Pass or "C" or higher.				
NOTE: a material fee of \$6.00 is required for ENGT 131				
20266	8:00- 9:00AM	TTh	Hiranandani,J	PST227
	9:00-11:00AM	TTh	Hiranandani,J	PST227
ENGT 138 - 4.0 UNITS AUTOCAD				
Transferable to UC, CSU				
Recommendation: ENGT 116 and ENGT 131 or equivalent with a grade of Pass or "C" or higher, or appropriate work experience.				
NOTE: a material fee of \$6.00 is required for ENGT138				
21835	6:00- 7:30PM	TTh	Hiranandani,J	PST227
	7:30- 9:00PM	TTh	Hiranandani,J	PST227
ENGT 237 - 3.0 UNITS GRAPHICAL STATICS AND STRENGTH OF MATERIALS				
Transferable to CSU				
Prerequisite: ENGT 138 or equivalent with a grade of Pass or "C" or higher or appropriate work experience.				
Recommendation: One year of mechanical drawing, or verifiable work experience, a Math Placement test score that qualifies the student for MATH 40 or equivalent.				
NOTE: a material fee of \$6.00 is required for ENGT 237				

Students not in attendance for the first class session are subject to drop.

Class#	Time	Day	Instructor	Room	Class#	Time	Day	Instructor	Room
26452	6:00- 7:00PM 7:00- 9:00PM	TTh TTh	Micic,M Micic,M	PST224 PST224					
ENGT 260 - 4.0 UNITS ADVANCED MODELING USING SOLIDWORKS Transferable to CSU Prerequisite: ENGT 259 or equivalent with a grade of Pass or "C" or higher.									
26627	6:00- 7:30PM 7:30- 9:00PM	MW MW	Micic,M Micic,M	PST224 PST224					
ENGT 265 - 4.0 UNITS CATIA I Transferable to CSU Prerequisite: ENGT 138 or equivalent with a grade of Pass or "C" or higher or appropriate work experience. NOTE: a material fee of \$6.00 is required for ENGT 265									
21943	6:00- 7:30PM 7:30- 9:00PM	MW MW	Hiranandani,J Hiranandani,J	PST227 PST227					

Students may choose either single stand-alone writing classes or paired 9-week writing classes that run back-to-back in a single semester. Students who register for a paired first 9-week English class will be automatically enrolled in the second 9-week English class that meets at the same time and day. This will allow students to complete the two courses in one semester and to move more quickly toward completion of English 100, the course required for the A.A. degree and transfer. Only students who intend to take **both** courses in one semester should enroll in these 9-week paired courses. Students who do not wish to take both classes in one semester should register for a separate 18-week traditional section of the course.

ENGINEERING TECHNOLOGY

ET 101 - 3.0 UNITS PRINCIPLES OF ENGINEERING TECHNOLOGY
 Transferable to CSU
 This course introduces the student to principles of engineering technology by the use of activity-based learning, project-based learning, and problem-based learning. The student will learn about the design process, communication and documentation, engineering systems, statics and strength of materials, properties of materials and materials testing, reliability, and kinematics. This course is not open to students who have received credit in EL 102.

26660	3:30- 4:10PM	TWTh	Jamka,A	ME 2
	4:10- 5:10PM	TWTh	Jamka,A	ME 2

ET 102 - 3.0 UNITS ELECTRONICS FOR ENGINEERING TECHNOLOGISTS
 Transferable to CSU
 This course introduces the student to the applications of electronics in engineering technology by the use of activities-based learning, project-based learning, and problem-based learning. The student will learn about safety, Ohm's law, direct current circuits, capacitance, inductance, reactance, impedance, analog and digital waveforms, basic motors, logic gates, flip-flops, shift registers, and micro-controllers. Techniques of troubleshooting will be emphasized using simulation and electrical measurements. This course is not open to students who have received credit in EL 102.

26662	8:00-10:15AM	Sat	STAFF	ME 3H
	10:15- 1:37PM	Sat	STAFF	ME 3H

Class#26662 meets 01/18/2013-05/19/2013

ENGLISH

Traditional 18-Week Writing Class Sequence Paired 9-Week Writing Class Sequence

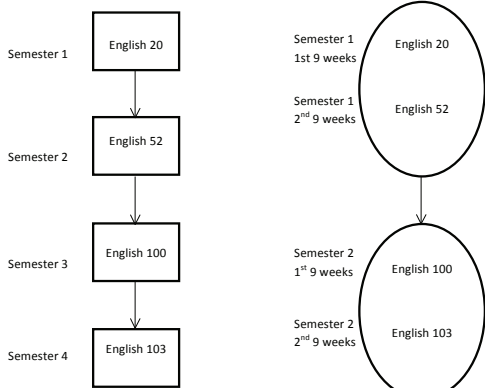

Depending on the results of your writing placement test, it could take as many as **4 18-week semesters** or two years to complete all four writing classes. English 100 is required for transfer and A.A. degrees. English 103 meets admission requirements for many universities.

If you select 9-week paired writing classes, it could take **2 semesters instead of 4** to complete your requirements. 9-week classes have longer class meetings and are more intensive, but they also allow you to complete your writing requirements more quickly.

ENGL 20 - 3.0 UNITS BASIC WRITING				
Not Transferable				
Prerequisite: Satisfactory completion of the English Placement Process or ENGL 15 or ESL 200 or AED 48.05 or equivalent with a grade of Pass or "C" or higher.				
First 9-Weeks:				
21743	7:00- 8:30AM 8:30- 9:00AM	MTWTh MTWTh	Alvarez,L Alvarez,L	LA 23 LA 23
PAIRED 9-WEEK: In the first week of the semester, students in this class will be automatically enrolled in ENGL 52 #22669 which meets 03/18/2013-05/24/2013.				
This ENGL 20 class is part of - Introduction to College Reading and Writing I Learning Community. You must also enroll in READ 43 #20606. For additional enrollment information, see the learning community pages in the schedule.				
Class#21743 meets 01/14/2013-03/15/2013				
26665	9:00-12:00PM 12:00- 1:00PM	TTh TTh	Cole,S Cole,S	PST233 PST233
PAIRED 9-WEEK: In the first week of the semester, students in this class will be automatically enrolled in ENGL 52 #22667 which meets 03/18/2013-05/24/2013.				
Class#26665 meets 01/14/2013-03/15/2013				
21732	7:00-10:00AM 10:00-11:00AM	TTh TTh	Lovejoy,N Lovejoy,N	LA 25 LA 25
PAIRED 9-WEEK: In the first week of the semester, students in this class will be automatically enrolled in ENGL 52 #21804 which meets 03/18/2013-05/24/2013.				
Class#21732 meets 01/14/2013-03/15/2013				
21741	7:00- 8:30AM 8:30- 9:00AM	MTWTh MTWTh	Higgins,K Higgins,K	LA 2 LA 2
PAIRED 9-WEEK: In the first week of the semester, students in this class will be automatically enrolled in ENGL 52 #26494 which meets 03/18/2013-05/24/2013.				
Class#21741 meets 01/14/2013-03/15/2013				
21739	9:00-12:00PM 12:00- 1:00PM	MW MW	Lovejoy,N Lovejoy,N	TE 12 TE 12
PAIRED 9-WEEK: In the first week of the semester, students in this class will be automatically enrolled in ENGL 52 #22400 which meets 03/18/2013-05/24/2013.				
Class#21739 meets 01/14/2013-03/15/2013				
21734	1:00- 4:00PM 4:00- 5:00PM	TTh TTh	Greene,C Greene,C	SS224 SS224
PAIRED 9-WEEK: In the first week of the semester, students in this class will be automatically enrolled in ENGL 52 #21808 which meets 03/18/2013-05/24/2013.				
Class#21734 meets 01/14/2013-03/15/2013				
21744	5:00- 8:00PM 8:00- 9:00PM	MW MW	Vanciu,A Vanciu,A	LA 2 LA 2
PAIRED 9-WEEK: In the first week of the semester, students in this class will be automatically enrolled in ENGL 52 #21806 which meets 03/18/2013-05/24/2013.				
Class#21744 meets 01/14/2013-03/15/2013				
21722	6:00- 9:00PM 9:00-10:00PM	TTh TTh	Burns,M Burns,M	LA 21 LA 21
PAIRED 9-WEEK: In the first week of the semester, students in this class will be automatically enrolled in ENGL 52 #22402 which meets 03/18/2013-05/24/2013.				
Class#21722 meets 01/14/2013-03/15/2013				
26482	2:00- 5:00PM 5:00- 6:00PM	TTh TTh	Nave,M Nave,M	LA 21 LA 21
PAIRED 9-WEEK: In the first week of the semester, students in this class will be automatically enrolled in ENGL 52 #26502 which meets 03/18/2013-05/24/2013.				
This ENGL 20 class is part of the - Introduction to College Reading and Writing I Evening Session Learning Community. You must also enroll in READ 43 #26725. For additional enrollment information, see the learning community pages in the schedule.				
Class#26482 meets 01/14/2013-03/15/2013				

Students not in attendance for the first class session are subject to drop.

Class#	Time	Day	Instructor	Room	Class#	Time	Day	Instructor	Room
ENGL 52 - 3.0 UNITS COMPOSITION					INTRODUCTION TO COLLEGE				
Not Transferable					PAIRED 9-WEEK: This class is paired with ENGL 20 #21732, meeting 01/14/2013-03/15/2013; you must sign up for that section of ENGL 20 to enroll in this section of ENGL 52. The class will be open to other students should there be space during the week of 03/18/2013.				
Prerequisite: Satisfactory completion of the English Placement Process or ENGL 20 or equivalent with a grade of Pass or "C" or higher.					Class#21804 meets 03/18/2013-05/24/2013				
First 9-Weeks:					First 9-Weeks:				
21997	7:00-10:00AM	MW	Lefebvre,L	PST124	22667	9:00-12:00PM	TTh	Cole,E	PST233
	10:00-11:00AM	MW	Lefebvre,L	PST124		12:00- 1:00PM	TTh	Cole,E	PST233
PAIRED 9-WEEK: In the first week of the semester, students in this class will be automatically enrolled in ENGL 100 #22671 which meets 03/18/2013-05/24/2013.					PAIRED 9-WEEK: This class is paired with ENGL 20 #26665, meeting 01/14/2013-03/15/2013; you must sign up for that section of ENGL 20 to enroll in this section of ENGL 52. The class will be open to other students should there be space during the week of 03/18/2013.				
Class#21997 meets 01/14/2013-03/15/2013					Class#22667 meets 03/18/2013-05/24/2013				
21812	9:00-12:00PM	MW	Cheatham,T	FA 52	22400	9:00-12:00PM	MW	Lovejoy,N	TE 12
	12:00- 1:00PM	MW	Cheatham,T	FA 52		12:00- 1:00PM	MW	Lovejoy,N	TE 12
PAIRED 9-WEEK: In the first week of the semester, students in this class will be automatically enrolled in ENGL 100 #22370 which meets 03/18/2013-05/24/2013.					PAIRED 9-WEEK: This class is paired with ENGL 20 #21739, meeting 01/14/2013-03/15/2013; you must sign up for that section of ENGL 20 to enroll in this section of ENGL 52. The class will be open to other students should there be space during the week of 03/18/2013.				
Class#21812 meets 01/14/2013-03/15/2013					Class#22400 meets 03/18/2013-05/24/2013				
26486	7:00- 8:30AM	MTWTh	Fagundes,M	BE116	21808	1:00- 4:00PM	TTh	Greene,C	PST233
	8:30- 9:00AM	MTWTh	Fagundes,M	BE116		4:00- 5:00PM	TTh	Greene,C	PST233
PAIRED 9-WEEK: In the first week of the semester, students in this class will be automatically enrolled in ENGL 100 #26513 which meets 03/18/2013-05/24/2013.					PAIRED 9-WEEK: This class is paired with ENGL 20 #21734, meeting 01/14/2013-03/15/2013; you must sign up for that section of ENGL 20 to enroll in this section of ENGL 52. The class will be open to other students should there be space during the week of 03/18/2013.				
Class#26486 meets 01/14/2013-03/15/2013					Class#21808 meets 03/18/2013-05/24/2013				
21810	1:00- 4:00PM	MW	Cagnolatti,D	LA 25	26502	2:00- 5:00PM	TTh	Nave,M	LA 21
	4:00- 5:00PM	MW	Cagnolatti,D	LA 25		5:00- 6:00PM	TTh	Nave,M	LA 21
PAIRED 9-WEEK: In the first week of the semester, students in this class will be automatically enrolled in ENGL 100 #22704 which meets 03/18/2013-05/24/2013.					PAIRED 9-WEEK: This class is paired with ENGL 20 #26482, meeting 01/14/2013-03/15/2013; you must sign up for that section of ENGL 20 to enroll in this section of ENGL 52. The class will be open to other students should there be space during the week of 03/18/2013.				
Class#21810 meets 01/14/2013-03/15/2013					Class#26502 meets 03/18/2013-05/24/2013				
22398	12:30- 3:30PM	TTh	Anderson,E	SS140	21806	5:00- 8:00PM	MW	Vanciu,A	LA 2
	3:30- 4:30PM	TTh	Anderson,E	SS140		8:00- 9:00PM	MW	Vanciu,A	LA 2
PAIRED 9-WEEK: In the first week of the semester, students in this class will be automatically enrolled in ENGL 100 #22405 which meets 03/18/2013-05/24/2013.					PAIRED 9-WEEK: This class is paired with ENGL 20 #21744, meeting 01/14/2013-03/15/2013; you must sign up for that section of ENGL 20 to enroll in this section of ENGL 52. The class will be open to other students should there be space during the week of 03/18/2013.				
Class#22398 meets 01/14/2013-03/15/2013					Class#21806 meets 03/18/2013-05/24/2013				
26488	3:00- 6:00PM	MW	Yoneshige,H	LA 27	22402	6:00- 9:00PM	TTh	Burns,M	LA 21
	6:00- 7:00PM	MW	Yoneshige,H	LA 27		9:00-10:00PM	TTh	Burns,M	LA 21
PAIRED 9-WEEK: In the first week of the semester, students in this class will be automatically enrolled in ENGL 100 #26514 which meets 03/18/2013-05/24/2013.					PAIRED 9-WEEK: This class is paired with ENGL 20 #21722, meeting 01/14/2013-03/15/2013; you must sign up for that section of ENGL 20 to enroll in this section of ENGL 52. The class will be open to other students should there be space during the week of 03/18/2013.				
Class#26488 meets 01/14/2013-03/15/2013					Class#22402 meets 03/18/2013-05/24/2013				
26490	6:00- 9:00PM	MW	Skaggs,D	LA 29	ENGL 100 - 4.0 UNITS FRESHMAN COMPOSITION				
	9:00-10:00PM	MW	Skaggs	LA 29	Transferable to UC, CSU (CAN ENGL 2)				
PAIRED 9-WEEK: In the first week of the semester, students in this class will be automatically enrolled in ENGL 100 #26515 which meets 03/18/2013-05/24/2013.					Prerequisite: Satisfactory completion of the English Placement Process or ENGL 52 or equivalent with a grade of Pass or "C" or higher				
Class#26490 meets 01/14/2013-03/15/2013					First 9-Weeks:				
26492	6:00- 9:00PM	TTh	Evans,M	LA 29	26512	11:00- 3:00PM	MW	Lykissas,A	SS138
	9:00-10:00PM	TTh	Evans,M	LA 29	PAIRED 9-WEEK: In the first week of the semester, students in this class will be automatically enrolled in ENGL 103 #20260 which meets 03/18/2013-05/24/2013.				
PAIRED 9-WEEK: In the first week of the semester, students in this class will be automatically enrolled in ENGL 100 #26516 which meets 03/18/2013-05/24/2013.					Class#26512 meets 01/14/2013-03/15/2013				
Class#26492 meets 01/14/2013-03/15/2013					Class#22496 meets 01/14/2013-03/15/2013				
22665	1:00- 4:00PM	TTh	Danielo,J	PST233	22496	1:00- 5:00PM	MW	Russell,C	FA 52
	4:00- 5:00PM	TTh	Danielo,J	PST233	PAIRED 9-WEEK: In the first week of the semester, students in this class will be automatically enrolled in ENGL 103 #26517 which meets 03/18/2013-05/24/2013.				
PAIRED 9-WEEK: In the first week of the semester, students in this class will be automatically enrolled in ENGL 100 #22938 which meets 03/18/2013-05/24/2013.					Class#22496 meets 01/14/2013-03/15/2013				
Class#22665 meets 01/14/2013-03/15/2013					Class#22003 meets 01/14/2013-03/15/2013				
Second 9-Weeks:					Second 9-Weeks:				
22669	7:00- 8:30AM	MTWTh	Alvarez,L	LA 23	B22003	6:00-10:00PM	MW	Lenton,A	LA 28
	8:30- 9:00AM	MTWTh	Alvarez,L	LA 23	PAIRED 9-WEEK: In the first week of the semester, students in this class will be automatically enrolled in ENGL 103 #21687 which meets 03/18/2013-05/24/2013.				
PAIRED 9-WEEK: This class is paired with ENGL 20 #21743, meeting 01/14/2013-03/15/2013; you must sign up for that section of ENGL 20 to enroll in this section of ENGL 52. The class will be open to other students should there be space during the week of 03/18/2013.					Class#22003 meets 01/14/2013-03/15/2013				
This ENGL 52 class is part of the - Introduction to College Reading and Writing II Learning Community. You must also enroll in READ 54 #22430. For additional enrollment information, see the learning community pages in the schedule.					Class#22867 meets 01/14/2013-03/15/2013				
Class#22669 meets 03/18/2013-05/24/2013					Class#22867 meets 01/14/2013-03/15/2013				
26494	7:00- 8:30AM	MTWTh	Higgins,K	LA 2	22867	3:00- 7:00PM	TTh	Rios,R	BE110
	8:30- 9:00AM	MTWTh	Higgins,K	LA 2	PAIRED 9-WEEK: In the first week of the semester, students in this class will be automatically enrolled in ENGL 103 #22364 which meets 03/18/2013-05/24/2013.				
PAIRED 9-WEEK: This class is paired with ENGL 20 #21741, meeting 01/14/2013-03/15/2013; you must sign up for that section of ENGL 20 to enroll in this section of ENGL 52. The class will be open to other students should there be space during the week of 03/18/2013.					Class#22867 meets 01/14/2013-03/15/2013				
Class#26494 meets 03/18/2013-05/24/2013									
21804	7:00-10:00AM	TTh	Lovejoy,N	LA 25					
	10:00-11:00AM	TTh	Lovejoy,N	LA 25					

Students not in attendance for the first class session are subject to drop.

Class#	Time	Day	Instructor	Room	Class#	Time	Day	Instructor	Room
Second 9-Weeks:									
22671	7:00-11:00AM	MW	Lefebvre,L	BE119	22364	3:00- 6:00PM	TTh	Rios,R	BE105
PAIRED 9-WEEK: This class is paired with ENGL 52 #21997, meeting 01/14/2013-03/15/2013; you must sign up for that section of ENGL 52 to enroll in this section of ENGL 100. The class will be open to other students should there be space during the week of 03/18/2013. Class#22671 meets 03/18/2013-05/24/2013					PAIRED 9-WEEK: This class is paired with ENGL 100 #22867, meeting 01/14/2013-03/15/2013; you must sign up for that section of ENGL 100 to enroll in this section of ENGL 103. The class will be open to other students should there be space during the week of 03/18/2013. Class#22364 meets 03/18/2013-05/24/2013				
26513	7:00- 9:00AM	MTWTh	Fagundes,M	BE116					
PAIRED 9-WEEK: This class is paired with ENGL 52 #26486, meeting 01/14/2013-03/15/2013; you must sign up for that section of ENGL 52 to enroll in this section of ENGL 100. The class will be open to other students should there be space during the week of 03/18/2013. Class#26513 meets 03/18/2013-05/24/2013									
22370	9:00- 1:00PM	MW	Cheatham,T	HS103					
PAIRED 9-WEEK: This class is paired with ENGL 52 #21812, meeting 01/14/2013-03/15/2013; you must sign up for that section of ENGL 52 to enroll in this section of ENGL 100. The class will be open to other students should there be space during the week of 03/18/2013. Class#22370 meets 03/18/2013-05/24/2013									
22704	1:00- 5:00PM	MW	Cagnolatti,D	LA 25					
PAIRED 9-WEEK: This class is paired with ENGL 52 #21810, meeting 01/14/2013-03/15/2013; you must sign up for that section of ENGL 52 to enroll in this section of ENGL 100. The class will be open to other students should there be space during the week of 03/18/2013. Class#22704 meets 03/18/2013-05/24/2013									
26514	3:00- 7:00PM	MW	Yoneshige,H	LA 27					
PAIRED 9-WEEK: This class is paired with ENGL 52 #26488, meeting 01/14/2013-03/15/2013; you must sign up for that section of ENGL 52 to enroll in this section of ENGL 100. The class will be open to other students should there be space during the week of 03/18/2013. Class#26514 meets 03/18/2013-05/24/2013									
22405	12:30- 4:30PM	TTh	Anderson,E	SS140					
PAIRED 9-WEEK: This class is paired with ENGL 52 #22398, meeting 01/14/2013-03/15/2013; you must sign up for that section of ENGL 52 to enroll in this section of ENGL 100. The class will be open to other students should there be space during the week of 03/18/2013. Class#22405 meets 03/18/2013-05/24/2013									
22938	1:00- 5:00PM	TTh	Danielo,J	SS224					
PAIRED 9-WEEK: This class is paired with ENGL 52 #22665, meeting 01/14/2013-03/15/2013; you must sign up for that section of ENGL 52 to enroll in this section of ENGL 100. The class will be open to other students should there be space during the week of 03/18/2013. Class#22938 meets 03/18/2013-05/24/2013									
26515	6:00-10:00PM	MW	Skaggs,D	LA 29					
PAIRED 9-WEEK: This class is paired with ENGL 52 #26490, meeting 01/14/2013-03/15/2013; you must sign up for that section of ENGL 52 to enroll in this section of ENGL 100. The class will be open to other students should there be space during the week of 03/18/2013. Class#26515 meets 03/18/2013-05/24/2013									
26516	6:00-10:00PM	TTh	Evans,M	LA 29					
PAIRED 9-WEEK: This class is paired with ENGL 52 #26492, meeting 01/14/2013-03/15/2013; you must sign up for that section of ENGL 52 to enroll in this section of ENGL 100. The class will be open to other students should there be space during the week of 03/18/2013. Class#26516 meets 03/18/2013-05/24/2013									
ENGL 103 - 3.0 UNITS CRITICAL AND ARGUMENTATIVE WRITING									
Transferable to UC, CSU									
Prerequisite: ENGL 100 or equivalent with a grade of Pass or "C" or higher or satisfactory completion of the Advanced Placement English Examination of the College Entrance Examination Board.									
Second 9-Weeks:									
20260	12:00- 3:00PM	MW	Lykissas,A	CE 1					
PAIRED 9-WEEK: This class is paired with ENGL 100 #26512, meeting 01/14/2013-03/15/2013; you must sign up for that section of ENGL 100 to enroll in this section of ENGL 103. The class will be open to other students should there be space during the week of 03/18/2013. Class#20260 meets 03/18/2013-05/24/2013									
26517	1:00- 4:00PM	MW	Russell,C	BE110					
PAIRED 9-WEEK: This class is paired with ENGL 100 #22496, meeting 01/14/2013-03/15/2013; you must sign up for that section of ENGL 100 to enroll in this section of ENGL 103. The class will be open to other students should there be space during the week of 03/18/2013. Class#26517 meets 03/18/2013-05/24/2013									
21687	6:00- 9:00PM	MW	Lenton,A	TE 12					
PAIRED 9-WEEK: This class is paired with ENGL 100 #22003, meeting 01/14/2013-03/15/2013; you must sign up for that section of ENGL 100 to enroll in this section of ENGL 103. The class will be open to other students should there be space during the week of 03/18/2013. Class#21687 meets 03/18/2013-05/24/2013									
					ENGL 20 - 3.0 UNITS BASIC WRITING				
					Not Transferable				
					Prerequisite: Satisfactory completion of the English Placement Process or ENGL 15 or ESL 200 or equivalent with a grade of Pass or "C" or higher.				
20216	7:00- 8:30AM	MW	STAFF	LA 26	20216	7:00- 8:30AM	MW	STAFF	LA 26
	8:30- 9:00AM	MW	STAFF	LA 26		8:30- 9:00AM	MW	STAFF	LA 26
21689	9:00-10:30AM	MW	Alvarez,L	LA 23	21689	9:00-10:30AM	MW	Alvarez,L	LA 23
	10:30-11:00AM	MW	Alvarez,L	LA 23		10:30-11:00AM	MW	Alvarez,L	LA 23
26718	11:00-12:30PM	MW	Havice,S	LA 28	26718	11:00-12:30PM	MW	Havice,S	LA 28
	12:30- 1:00PM	MW	Havice,S	LA 28		12:30- 1:00PM	MW	Havice,S	LA 28
26720	9:00-10:30AM	MW	Havice,S	LA 35	26720	9:00-10:30AM	MW	Havice,S	LA 35
	10:30-11:00AM	MW	Havice,S	LA 35		10:30-11:00AM	MW	Havice,S	LA 35
21693	11:00-12:30PM	MW	Danielo,J	LA 22	21693	11:00-12:30PM	MW	Danielo,J	LA 22
	12:30- 1:00PM	MW	Danielo,J	LA 22		12:30- 1:00PM	MW	Danielo,J	LA 22
21695	1:00- 4:00PM	M	Burns,M	LA 21	21695	1:00- 4:00PM	M	Burns,M	LA 21
	4:00- 5:00PM	M	Burns,M	LA 21		4:00- 5:00PM	M	Burns,M	LA 21
21697	1:00- 2:30PM	MW	Greene,C	LA 22	21697	1:00- 2:30PM	MW	Greene,C	LA 22
	2:30- 3:00PM	MW	Greene,C	LA 22		2:30- 3:00PM	MW	Greene,C	LA 22
21705	5:00- 6:30PM	TTh	Gonzales,J	LA 28	21705	5:00- 6:30PM	TTh	Gonzales,J	LA 28
	6:30- 7:00PM	TTh	Gonzales,J	LA 28		6:30- 7:00PM	TTh	Gonzales,J	LA 28
21707	8:00- 9:30AM	TTh	Juntilla,T	LC208	21707	8:00- 9:30AM	TTh	Juntilla,T	LC208
	9:30-10:00AM	TTh	Juntilla,T	LC208		9:30-10:00AM	TTh	Juntilla,T	LC208
21709	1:00- 2:30PM	TTh	STAFF	FA 53	21709	1:00- 2:30PM	TTh	STAFF	FA 53
	2:30- 3:00PM	TTh	STAFF	FA 53		2:30- 3:00PM	TTh	STAFF	FA 53
21724	5:00- 8:00PM	M	Burns,M	LA 21	21724	5:00- 8:00PM	M	Burns,M	LA 21
	8:00- 9:00PM	M	Burns,M	LA 21		8:00- 9:00PM	M	Burns,M	LA 21
21730	7:00- 8:30PM	TTh	Gonzales,J	LA 20	21730	7:00- 8:30PM	TTh	Gonzales,J	LA 20
	8:30- 9:00PM	TTh	Gonzales,J	LA 20		8:30- 9:00PM	TTh	Gonzales,J	LA 20
22004	3:00- 4:30PM	MW	Danielo,J	LA 28	22004	3:00- 4:30PM	MW	Danielo,J	LA 28
	4:30- 5:00PM	MW	Danielo,J	LA 28		4:30- 5:00PM	MW	Danielo,J	LA 28
21713	8:00- 9:30AM	MTWTh	STAFF	CB105	21713	8:00- 9:30AM	MTWTh	STAFF	CB105
	9:30-10:00AM	MTWTh	STAFF	CB105		9:30-10:00AM	MTWTh	STAFF	CB105
					Class#21713 meets 01/14/2013-03/15/2013				
21969	8:00- 9:30AM	MTWTh	STAFF	CB105	21969	8:00- 9:30AM	MTWTh	STAFF	CB105
	9:30-10:00AM	MTWTh	STAFF	CB105		9:30-10:00AM	MTWTh	STAFF	CB105
					Class#21969 meets 03/18/2013-05/24/2013				
					ENGL 50A - 3.0 UNITS ENGLISH GRAMMAR				
					Not Transferable				
20217	12:30- 2:00PM	TTh	Spradlin,N	HS103	20217	12:30- 2:00PM	TTh	Spradlin,N	HS103
					ENGL 52 - 3.0 UNITS INTRODUCTION TO COLLEGE COMPOSITION				
					Not Transferable				
					Prerequisite: Satisfactory completion of the English Placement Process or ENGL 20 or equivalent with a grade of Pass or "C" or higher.				
20218	8:00- 9:30AM	MW	Whitson,B (HYBRID)	LA 24	20218	8:00- 9:30AM	MW	Whitson,B (HYBRID)	LA 24
	9:30-10:00AM	MW	Whitson,B	LA 24		9:30-10:00AM	MW	Whitson,B	LA 24
					Targeted for FUTURE TEACHERS but open to all students.				
21748	10:00-11:30AM	MW	Stiles,L (HYBRID)	LA 24	21748	10:00-11:30AM	MW	Stiles,L (HYBRID)	LA 24
	11:30-12:00PM	MW	Stiles,L	LA 24		11:30-12:00PM	MW	Stiles,L	LA 24
21752	8:00- 9:30AM	MW	Stiles,L (HYBRID)	LA 24	21752	8:00- 9:30AM	MW	Stiles,L (HYBRID)	LA 24
	9:30-10:00AM	MW	Stiles,L	LA 24		9:30-10:00AM	MW	Stiles,L	LA 24
21754	10:00-11:30AM	MW	Whitson,B (HYBRID)	SL108	21754	10:00-11:30AM	MW	Whitson,B (HYBRID)	SL108
	11:30-12:00PM	MW	Whitson,B	SL108		11:30-12:00PM	MW	Whitson,B	SL108
					Targeted for FUTURE TEACHERS but open to all students.				
26498	4.0 HRS ARR	(OL)	Serwin,L	ONLINE	26498	4.0 HRS ARR	(OL)	Serwin,L	ONLINE
					Mandatory Orientation: 6:00 - 8:00 pm, Monday - January 14 in LC 206.				
26500	4.0 HRS ARR	(OL)	Serwin,L	ONLINE	26500	4.0 HRS ARR	(OL)	Serwin,L	ONLINE
					Mandatory Orientation: 6:00 - 8:00 pm, Monday - January 14 in LC 206.				
21758	3:00- 4:30PM	MW	STAFF	LA 29	21758	3:00- 4:30PM	MW	STAFF	LA 29
	4:30- 5:00PM	MW	STAFF	LA 29		4:30- 5:00PM	MW	STAFF	LA 29
26504	7:00- 8:30AM	MW	STAFF	LA 21	26504	7:00- 8:30AM	MW	STAFF	LA 21
	8:30- 9:00AM	MW	STAFF	LA 21		8:30- 9:00AM	MW	STAFF	LA 21

ENGLISH – TRADITIONAL (18-WEEKS) LECTURE CLASSES

Students not in attendance for the first class session are subject to drop.

Class#	Time	Day	Instructor	Room	Class#	Time	Day	Instructor	Room
26506	5:00- 6:30PM	MW	Gonzales,J	LA 23	20231	4.0 HRS ARR (OL)		Swanson,J	ONLINE
	6:30- 7:00PM	MW	Gonzales,J	LA 23				Mandatory Orientation: 10:00 am - 12:00 pm, Friday - January 18 in S 102.	
21764	1:00- 2:30PM	MW	STAFF	BE119	20232	4.0 HRS ARR (OL)		Higgins,K	ONLINE
	2:30- 3:00PM	MW	STAFF	BE119				Mandatory Orientation:9:00 - 11:00 am, Friday - January 18 in LA 20.	
	This class is part of the Teacher TRAC Urban Teacher Fellowship program.								
21766	1:00- 2:30PM	TTh	Havice,S	LA 28	20233	3:00- 5:00PM	MW	STAFF	LA 23
	2:30- 3:00PM	TTh	Havice,S	LA 28	22987	9:00- 1:00PM	F	STAFF	LA 35
22975	5:00- 6:30PM	MW	STAFF	LA 24	22931	12:30- 2:30PM	TTh	Hu,P	LC213
	6:30- 7:00PM	MW	STAFF	LA 24	20234	8:00-10:00AM	TTh	Gaik,F	LA 28
21768	3:00- 4:30PM	MW	STAFF	BE105	20235	7:00- 9:00PM	MW	STAFF	LA 24
	4:30- 5:00PM	MW	STAFF	BE105	22988	6:00-10:00PM	Th	STAFF	LA 26
26508	7:00- 8:30PM	MW	Gonzales,J	LA 23	22989	5:00- 7:00PM	TTh	STAFF	LA 23
	8:30- 9:00PM	MW	Gonzales,J	LA 23	20236	4.0 HRS ARR (OL)		Higgins,K	ONLINE
21770	9:00-10:30AM	TTh	Cheatham,T	LC218				Mandatory Orientation:11:30 am - 1:30 pm, Friday - January 18 in LA 21.	
	10:30-11:00AM	TTh	Cheatham,T	LC218	20237	6:00-10:00PM	W	STAFF	LA 26
	This ENGL 52 class is part of the – FYE House B1 – S.T.A.R.S. Learning Community. You must enroll in the assigned FYE COUN 200, MATH 40 & 5 and LIBR 100.For additional enrollment information call (562)860-2451 x2782.								
21772	5:00- 6:30PM	TTh	STAFF	LA 20	20238	9:00-11:00AM	MW	Quaas-Berryman,F (PUENTE)	LA2
	6:30- 7:00PM	TTh	STAFF	LA 20	20240	12:30- 2:30PM	TTh	Clemans,S	LA 26
26510	9:00-10:30AM	TTh	Alvarez,L	LA 23	20241	10:00-12:00PM	MW	Gaik,F	LC218
	10:30-11:00AM	TTh	Alvarez,L	LA 23	20242	10:00-12:00PM	MW	Shah-Williams,N	LA 33
	Targeted for FUTURE TEACHERS but open to all students.								
21776	11:00-12:30PM	TTh	STAFF	LA 31	20246	4.0 HRS ARR (OL)		Kayser,L	ONLINE
	12:30- 1:00PM	TTh	STAFF	LA 31	20247	4.0 HRS ARR (OL)		Kayser,L	ONLINE
22466	4.0 HRS ARR (OL)		Shah-Williams,N	ONLINE				Mandatory Orientation: 10:00 am - 12:00 pm, Friday - January 18 in S102.	
	Mandatory Orientation: 10:00 am - 12:00 pm, Friday - January 18 in SS213.								
21778	7:00- 8:30PM	TTh	STAFF	LA 23	20248	7:00- 9:00PM	TTh	STAFF	LA 24
	8:30- 9:00PM	TTh	STAFF	LA 23	20249	4.0 HRS ARR (OL)		Peralta,T	ONLINE
21780	4.0 HRS ARR (OL)		Shah-Williams,N	ONLINE				Mandatory Orientation: 12:00 - 2:00 pm, Friday - January 18 in LA 2.	
	Mandatory Orientation: 10:00 am - 12:00 pm, Friday - January 18 in SS213								
21782	7:00- 8:30PM	TTh	STAFF	LA 25	20782	5:00- 9:00PM	M	STAFF	BC 47
	8:30- 9:00PM	TTh	STAFF	LA 25	20783	6:00-10:00PM	M	STAFF	LA 26
21792	7:00- 8:30PM	MW	STAFF	LA 25	20785	6:00-10:00PM	T	STAFF	LA 26
	8:30- 9:00PM	MW	STAFF	LA 25	20786	3:00- 5:00PM	TTh	STAFF	LA 25
26496	11:00-12:30PM	MW	STAFF	PST 143	26670	3:00- 5:00PM	TTh	STAFF	LA 26
	12:30- 1:00PM	MW	STAFF	PST 143	22404	8.0 HRS ARR (OL)		Whitson,B	ONLINE
22367	1:00- 2:30PM	TTh	Ashe,S	LA 24				Mandatory Orientation: 8:00-10:00 am, Tuesday - January 15 in LA 24.	
	2:30- 3:00PM	TTh	Ashe,S	LA 24				This ENGL 100 class is part of the – The Play's the Thing Learning Community. You must also enroll in ENGL 235 #22415. For additional enrollment information, see the learning community pages in the schedule.	
	This ENGL 52 class is part of the - Education: A Plan for Life Learning Community. You must also enroll in COUN 200 #22417. For additional enrollment information, see the learning community pages in the schedule.								
21814	9:00-10:30AM	TTh	Cagnolatti,D	LA 35	22530	7:00-11:00AM	TTh	STAFF	TE 12
	10:30-11:00AM	TTh	Cagnolatti,D	LA 35				Class#22530 meets 03/18/2013-05/24/2013	
21952	5:00- 6:30PM	TTh	STAFF	LA 25				ENGL 102 - 3.0 UNITS FRESHMAN COMPOSITION AND LITERATURE	
	6:30- 7:00PM	TTh	STAFF	LA 25				Transferable to UC, CSU (CAN ENGL 4)	
22237	11:00-12:30PM	TTh	STAFF	LA 28				Prerequisite: ENGL 100 or equivalent with a grade of Pass or "C" or higher.	
	12:30- 1:00PM	TTh	STAFF	LA 28	20251	9:30-11:00AM	TTh	Swanson,J	LA 2
	This ENGL 52 class is part of the – FYE House B2 – Success in College Life Learning Community. You must enroll in the assigned FYE COUN 200 and LIBR 100.For additional enrollment information call (562)860-2451 x2782.								
21945	3:00- 4:30PM	TTh	Ashe,S	LA 20	20252	2:00- 3:30PM	MW	Clifford,S	LA 26
	4:30- 5:00PM	TTh	Ashe,S	LA 20	20253	12:30- 2:00PM	MW	Clemans,S	LA 26
21963	7:30- 9:00AM	TTh	STAFF	LA 27	20787	11:00-12:30PM	MW	Alvarez,L	LA 26
	9:00- 9:30AM	TTh	STAFF	LA 27	21513	12:30- 2:00PM	TTh	Swanson,J	LA 21
21995	1:30- 3:00PM	MW	Havice,S	LA 24				Targeted for FUTURE TEACHERS but open to all students.	
	3:00- 3:30PM	MW	Havice,S	LA 24				ENGL 103 - 3.0 UNITS CRITICAL AND ARGUMENTATIVE WRITING	
22468	5:00- 6:30PM	MW	STAFF	LA 25				Transferable to UC, CSU	
	6:30- 7:00PM	MW	STAFF	LA 25				Prerequisite: ENGL 100 or equivalent with a grade of Pass or "C" or higher or satisfactory completion of the Advanced Placement English Examination of the College Entrance Examination Board.	
	ENGL 100 - 4.0 UNITS FRESHMAN COMPOSITION								
	Transferable to UC, CSU (CAN ENGL 2)								
	Prerequisite: Satisfactory completion of the English Placement Process or ENGL 52 or equivalent with a grade of Pass or "C" or higher.								
20219	8:00-10:00AM	MW	Gaik,F	LA 28	21517	3.0 HRS ARR (OL)		Clifford,S	ONLINE
20220	8:00-10:00AM	MW	Juntilla,T (Honors Section)	LC208				Mandatory Orientation: 6:30 - 8:30 pm, Monday - January 14 in LA 35.	
20221	9:00-11:00AM	MW	Hu,P	LC213	20255	12:30- 2:00PM	TTh	Ernest,R	LC208
20222	9:00-11:00AM	MW	Clemans,S	LA 26	20256	11:00-12:30PM	MW	Ernest,R	LA 21
20223	1:00- 3:00PM	MW	Ashe,S	LA 23	20259	2:00- 3:30PM	MW	Gaik,F	SS224
20224	4.0 HRS ARR (OL)		Swanson,J	ONLINE	20788	12:00- 3:00PM	M	Palumbo,L (Honors Section)	LA 27
	Mandatory Orientation: 10:00 am - 12:00 pm, Friday - January 18 in S 102.								
20225	11:00- 1:00PM	MW	Juntilla,T (Honors Section)	LC208	20789	6:00- 9:00PM	Th	STAFF	LC208
20226	11:00- 1:00PM	MW	Ashe,S	LA 23	21514	9:30-11:00AM	TTh	Ernest,R	LA 21
22930	9:00-11:00AM	TTh	Clemans,S	LA 26	21656	9:30-11:00AM	TTh	Shah-Williams,N	LA 22
20228	9:00-11:00AM	TTh	Hu,P	LC213	21683	12:30- 2:00PM	TTh	Cagnolatti,D	LA 23
20229	1:00- 3:00PM	MW	STAFF	TE 12	21684	3.0 HRS ARR (OL)		Watnik,W	ONLINE
20230	12:00- 2:00PM	MW	Shah-Williams,N	LA 20				Mandatory Orientation: 11:00am - 1:00pm, Friday - January 18 in LA 22.	
	This ENGL 100 class is part of the – FYE University Transfer House I Learning Community. You must enroll in the assigned FYE SPCH 130 and LIBR 100.For additional enrollment information call (562)860-2451 x2782.								

Students not in attendance for the first class session are subject to drop.

Class#	Time	Day	Instructor	Room	Class#	Time	Day	Instructor	Room
ENGL 106 - 3.0 UNITS INTRODUCTION TO LINGUISTICS Transferable to UC, CSU 21516 9:30-11:00AM TTh Havice,S LA 33					ENGL 248B - 3.0 UNITS MASTERPIECES OF WORLD LITERATURE Transferable to UC, CSU Prerequisite: Satisfactory completion of the English Placement Process or ENGL 52 or equivalent with a grade of Pass or "C" or higher. 20793 8:00-11:00AM M Palumbo,L LA 25				
ENGL 221B - 3.0 UNITS LITERATURE IN THE BIBLE: CHRISTIAN SCRIPTURES Transferable to UC, CSU Prerequisite: Satisfactory completion of the English Placement Process or ENGL 52 or equivalent with a grade of Pass or "C" or higher. 20261 9:30-11:00AM MW Mixson Jr.,F LA 27					ENGLISH AS A SECOND LANGUAGE				
ENGL 222 - 3.0 UNITS CHILDREN'S LITERATURE Transferable to UC, CSU Prerequisite: Satisfactory completion of the English Placement Process or ENGL 52 or equivalent with a grade of Pass or "C" or higher. 22672 9:30-11:00AM MW Greene,C LA 21 26520 8:00-11:00AM TTh Whitson,B (HYBRID) LA 24 This ENGL 222 class is part of the – Once Upon A Time Learning Community. You must also enroll in ENGL 103 #20254. For additional enrollment information, see the learning community pages in the schedule. Class#26520 meets 03/18/2013-05/24/2013					ESL 3 - 5.0 UNITS ESL GRAMMAR, READING, AND WRITING 3 Not Transferable Prerequisite: Satisfactory completion of the English As a Second Language Placement Process or ESL 2 or equivalent with a grade of Pass or "C" or higher. 20273 9:30-12:00PM MW Coulter,L LA 20 20799 7:00- 9:30PM MW STAFF LA 20				
ENGL 226 - 3.0 UNITS AFRICAN-AMERICAN LITERATURE Transferable to UC, CSU Prerequisite: Satisfactory completion of the English Placement Process or ENGL 52 or equivalent with a grade of Pass or "C" or higher. 26519 2:00- 3:30PM TTh Cagnolatti,D LA 23					ESL 7 - 1.5 UNITS ESLBEGINNING SPEAKING AND LISTENING Not Transferable 22427 5:30- 7:00PM MW STAFF LA 28 Class#22427 meets 03/18/2013-05/24/2013				
ENGL 227 - 3.0 UNITS CURRENT LITERATURE Transferable to UC, CSU Prerequisite: Satisfactory completion of the English Placement Process or ENGL 52 or equivalent with a grade of Pass or "C" or higher. 26664 1:00- 2:30PM MW Kayser,L CE6					ESL 10 - 3.0 UNITS ESL SPEAKING AND LISTENING 1 Not Transferable 20274 12:00- 1:30PM MW Coulter,L SS141 26751 6:30- 9:30PM F STAFF LA 24				
ENGL 228 - 3.0 UNITS SHAKESPEARE'S PLAYS Transferable to UC, CSU Prerequisite: Satisfactory completion of the English Placement Process or ENGL 52 or equivalent with a grade of Pass or "C" or higher. 22474 2:00- 3:30PM MW Lovejoy,N LA 20					ESL 12 - 1.5 UNITS ESL PRONUNCIATION Not Transferable 22584 5:30- 7:00PM MW STAFF LA 20 Class#22584 meets 01/14/2013-03/15/2013				
ENGL 230B - 3.0 UNITS INTRODUCTION TO AMERICAN LITERATURE Transferable to UC, CSU (CAN ENGL 16) Prerequisite: Satisfactory completion of the English Placement Process or ENGL 52 or equivalent with a grade of Pass or "C" or higher. 20263 12:30- 2:00PM TTh Kayser,L LA 25					ESL 14 - 3.0 UNITS PRONUNCIATION PLUS Not Transferable 26750 9:30-11:00AM TTh Sugihara-Cheetham,J FA 51 20800 3.0 HRS ARR (OL) Berry,P ONLINE Mandatory Orientation: 6:00 - 8:00 pm, Friday - January 18 in LA 20.				
ENGL 232 - 3.0 UNITS READINGS IN POETRY Transferable to UC, CSU (CAN ENGL 20) Prerequisite: Satisfactory completion of the English Placement Process or ENGL 52 or equivalent with a grade of Pass or "C" or higher. 20790 11:00-12:30PM MW Hu,P LA 25					ESL 20 - 3.0 UNITS ESL SPEAKING AND LISTENING 2 Not Transferable Recommendation: ESL 10 or equivalent with a grade of Pass or "C" or higher. 26752 6:30- 9:30PM F STAFF LA 24				
ENGL 235 - 3.0 UNITS READINGS IN THE DRAMA Transferable to UC, CSU (CAN ENGL 22) Prerequisite: Satisfactory completion of the English Placement Process or ENGL 52 or equivalent with a grade of Pass or "C" or higher. 21675 3:00- 6:00PM M Ernest,R LC208 22415 8:00-11:00AM TTh Stiles,L LA 24 This ENGL 235 class is part of the – The Play's the Thing Learning Community. You must also enroll in ENGL 100 #22404. For additional enrollment information, see the learning community pages in the schedule. Class#22415 meets 01/14/2013-03/15/2013					ESL 21A - 3.0 UNITS ESL INTERMEDIATE VOCABULARY Not Transferable 26667 3.0 HRS ARR (OL) Berry,P ONLINE Mandatory Orientation: 4:00 - 6:00 pm, Friday - January 18 in LA 20.				
ENGL 240 - 3.0 UNITS CREATIVE WRITING Transferable to UC, CSU (CAN ENGL 6) Prerequisite: Satisfactory completion of the English Placement Process or ENGL 52 or equivalent with a grade of Pass or "C" or higher. 20264 12:30- 3:30PM T Gaik,F LA 27					ESL 23 - 1.5 UNITS ESL SPELLING Not Transferable 21912 12:30- 2:00PM TTh STAFF LA 20 Class#21912 meets 01/14/2013-03/15/2013				
ENGL 241 - 3.0 UNITS SCREENWRITING Transferable to UC, CSU Prerequisite: Satisfactory completion of the English Placement Process or ENGL 52 or equivalent with a grade of Pass or "C" or higher. 20791 6:00- 9:00PM M Ernest,R LC208					ESL 32 - 1.5 UNITS ESL LEARNING AMERICAN IDIOMS Not Transferable 26754 5:30- 7:00PM TTh STAFF LA2 Class#26668 meets 03/18/2013-05/24/2013 26668 12:30- 2:00PM TTh STAFF CB106 Class#26668 meets 03/18/2013-05/24/2013				
ENGL 246B - 3.0 UNITS SURVEY OF ENGLISH LITERATURE Transferable to UC, CSU (CAN ENGL 10) Prerequisite: ENGL 100 or equivalent with a grade of Pass or "C" or higher. 20265 8:00-11:00AM W Palumbo,L (Honors Section) LA 25 20792 9:30-11:00AM TTh Mixson Jr.,F (Honors Section) LA 27					ESL 35 - 1.5 UNITS EDITING ADVANCED GRAMMAR/SYNTAX Not Transferable 26753 5:30- 7:00PM TTh STAFF LA2 Class#26753 meets 01/14/2013-03/15/2013				
ESL 100 Requires +One (1) hr per week lab participation for 18-weeks: OR + Two (2) hrs per week lab participation for 9-weeks.									
					ESL 100 - 4.0 UNITS ESL ADVANCED WRITING AND GRAMMAR 1 Transferable to UC, CSU Prerequisite: Satisfactory completion of the English As a Second Language Placement Process or ESL 3 or equivalent with a grade of Pass or "C" or higher. 20277 9:00-11:00AM TTh Coulter,L LA 20 20278 7:00- 9:00PM TTh STAFF LA 27 26671 8:30-12:30PM MW STAFF FA 51 Class#26671 meets 01/14/2013-03/15/2013				

Students not in attendance for the first class session are subject to drop.

Class#	Time	Day	Instructor	Room	Class#	Time	Day	Instructor	Room
--------	------	-----	------------	------	--------	------	-----	------------	------

ESL 200 Requires +One (1) hr per week lab participation for 18-weeks:
OR +Two (2) hrs per week lab participation for 9-weeks.

ESL 200 - 4.0 UNITS		ESL ADVANCED WRITING AND GRAMMAR 2		
Transferable to UC				
Prerequisite: Satisfactory completion of the English As a Second Language Placement Process or ESL 100 or equivalent with a grade of Pass or "C" or higher.				
26755	7:00- 9:30PM	TTh	STAFF	LC213
26526	9:00- 1:00PM	F	Berry,P	LA 21
26673	8:30-12:30PM	MW	STAFF	CE7
Class#26673 meets 03/18/2013-05/24/2013				

FILM

FILM 101 - 3.0 UNITS		MOTION PICTURE PRODUCTION		
Transferable to CSU				
NOTE: a material fee of \$25.00 is required for FILM 101				
22805	12:00- 2:00PM	M	Hirohama,S	(HYBRID) FA 74
	2:00- 4:00PM	M	Hirohama,S	FA 74
Plus 2.0 hrs. arr. per week.				
Orientation: 12:00 – 4:00 pm, Monday - January 14 in FA-74.				
Required lab meeting dates: 1/21, 1/28, 2/4, 3/11, 3/25, 4/15, 4/29, 5/6, 5/13, and 5/20.				
To be Arranged Hours (TalonNet due dates): 2/4, 2/11, 2/18, 2/25, 3/4, 3/18, 4/1, 4/8, and 4/22.				

FILM 104 - 3.0 UNITS		MOTION PICTURE AND DIGITAL CINEMATOGRAPHY		
Transferable to CSU				
Prerequisite: FILM 101 or equivalent with a grade of Pass or "C" or higher				
NOTE: a material fee of \$25.00 is required for FILM 104				
22807	5:00- 6:00PM	TTh	Hirohama,S	FA 74
	6:00- 8:00PM	TTh	Hirohama,S	FA 74

FILM 107 - 3.0 UNITS		MOTION PICTURE EDITING		
Transferable to CSU				
22809	5:00- 7:00PM	M	Hirohama,S	FA 74
	7:00-11:00PM	M	Hirohama,S	FA 74

FILM 114 - 3.0 UNITS		STORYBOARDING & ANIMATION		
Transferable to CSU				
26629	1:00- 2:00PM	TTh	Hirohama,S	FA 74
	2:00- 4:00PM	TTh	Hirohama,S	FA 74

FILM 160 - 3.0 UNITS		GREAT FILM DIRECTORS		
Transferable to UC, CSU				
22811	6:30- 9:30PM	W	Campolo,R	BC 47
	9:30-10:30PM	W	Campolo,R	BC 47

FILM 241 - 3.0 UNITS		SCREENWRITING		
Transferable to UC, CSU				
Prerequisite: ENGL 52 or equivalent with a grade of Pass or "C" or higher.				
22813	6:00- 9:00PM	F	Campolo,R	(HYBRID) BC 47
Mandatory Orientation: 6:00 - 9:00 pm, Friday - January 18 in BC-47.				
www.cerritos.edu/rcampolo, e-mail: rcampolo@cerritos.edu				

FILM 294 - 3.0 UNITS		ADVANCED MOTION PICTURE PRODUCTION		
Transferable to CSU				
Prerequisite: FILM 101, FILM 104, and FILM 107 or equivalents with a grade of Pass or "C" or higher				
NOTE: a material fee of \$25.00 is required for FILM 294				
22814	5:00- 6:00PM	TTh	Hirohama,S	FA 74
	6:00- 8:00PM	TTh	Hirohama,S	FA 74

FINANCE

FIN 51 - 1.5 UNITS		RETIREMENT PLANNING AND INVESTING		
Not Transferable				
NOTE: a material fee of \$2.50 is required for FIN 51				
22176	7:00-10:00PM	Th	Farina,M	(HYBRID) BE122
Note: Class will meet the first day and instructor will inform the students of future class meetings.				
Class#22176 meets 01/14/2013-03/15/2013				

FIN 125 - 3.0 UNITS		PERSONAL FINANCE		
Transferable to CSU				
NOTE: a material fee of \$4.00 is required for FIN 125				
22173	7:00-10:00PM	M	Fronke,M	BE122
22174	3.0 HRS ARR	(OL)	Fronke,M	ONLINE
Note: Orientation and all class work done online.Email instructor at mfronke@cerritos.edu for instructions.				
22952	3.6 HRS ARR	(OL)	Fronke,M	ONLINE
Note: Orientation and all class work done online.Email instructor at mfronke@cerritos.edu for instructions.				
Class#22952 meets 02/04/2013-05/24/2013				

FIN 126 - 3.0 UNITS		INTRODUCTION TO STOCK MARKET AND INVESTMENTS		
Transferable to CSU				
22175	7:00-10:00PM	W	Davis,R	BE119

FRENCH

FREN 101 - 5.0 UNITS		ELEMENTARY FRENCH		
Transferable to UC, CSU (CAN FREN 2)				
20283	8:30-11:00AM	MW	Florescu,M	LA 29
+1.0 HRS ARR LC209				
20802	4:30- 7:00PM	MW	STAFF	SS140
+1.0 HRS ARR LC209				
20803	7:00- 9:30PM	TTh	STAFF	LA 28
+1.0 HRS ARR LC209				

FREN 102 - 5.0 UNITS		ELEMENTARY FRENCH		
Transferable to UC, CSU (CAN FREN 4)				
Prerequisite: FREN 101 or equivalent with a grade of Pass or "C" or higher.				
20285	8:30-11:00AM	TTh	Florescu,M	LA 29
+1.0 HRS ARR LC209				

FREN 201 - 5.0 UNITS		INTERMEDIATE FRENCH		
Transferable to UC, CSU (CAN FREN 8)				
Prerequisite: FREN 102 or equivalent with a grade of Pass or "C" or higher.				
20286	11:00- 1:30PM	MW	Florescu,M	LA 29
+1.0 HRS ARR LC209				

FREN 202 - 4.0 UNITS		INTERMEDIATE FRENCH		
Transferable to UC, CSU (CAN FREN 10)				
Prerequisite: FREN 201 or equivalent with a grade of Pass or "C" or higher.				
20287	11:00- 1:00PM	MW	Florescu,M	LA 29

FREN 203 - 4.0 UNITS		INTERMEDIATE FRENCH ADVANCED LEVEL I		
Transferable to UC, CSU				
Prerequisite: FREN 202 or equivalent with a grade of Pass or "C" or higher.				
20288	11:00- 1:00PM	MW	Florescu,M	LA 29

FREN 281 - 3.0 UNITS		BEGINNING CONVERSATIONAL FRENCH		
Transferable to UC, CSU				
Prerequisite: FREN 102 or equivalent with a grade of Pass or "C" or higher.				
26539	12:30- 2:00PM	TTh	Florescu,M	LA 29

FREN 282 - 3.0 UNITS		INTERMEDIATE CONVERSATIONAL FRENCH		
Transferable to UC, CSU				
Prerequisite: FREN 281 or equivalent with a grade of Pass or "C" or higher.				
26540	12:30- 2:00PM	TTh	Florescu,M	LA 29

FREN 283 - 3.0 UNITS		ADVANCED CONVERSATIONAL FRENCH		
Transferable to UC, CSU				
Prerequisite: FREN 282 or equivalent with a grade of Pass or "C" or higher.				
26541	12:30- 2:00PM	TTh	Florescu,M	LA 29

Class#	Time	Day	Instructor	Room	Class#	Time	Day	Instructor	Room
FREN 285 - 3.0 UNITS ROMANCE LINGUISTICS Transferable to UC, CSU Prerequisite: FREN 101 with a grade of Pass or "C" or higher					GEOL 208 - 3.0 UNITS THE AGE OF THE DINOSAURS Transferable to UC, CSU Recommendation: Satisfactory completion of ENGL 52 or equivalent with a grade of Pass or "C" or higher.				
22761	1:30- 3:00PM	MW	Florescu,M	LA 29	22775	6:30 - 9:30PM	T	Hallinger,D	PST137

GEOGRAPHY

GEOG 101 - 3.0 UNITS PHYSICAL GEOGRAPHY				
Transferable to UC, CSU (CAN GEOG 2)				
20289	8:00- 9:30AM	TTh	STAFF	S 101
20290	9:30-11:00AM	TTh	STAFF	S 101
20804	7:00-10:00PM	F	Linger,B	S 101
20805	7:00-10:00PM	M	Surfas,L	S 101
20806	11:00-12:30PM	TTh	STAFF	S 101
22951	4:00- 7:00PM	M	Surfas,L	S 101
21536	7:00-10:00PM	W	Surfas,L	S 101
26642	9:30-12:30PM	F	Christov,R	S 101
21537	12:30- 2:00PM	TTh	Lo Vetere,C	S 101
21538	4:00- 7:00PM	W	Lo Vetere,C	S 101
22629	2:00- 3:30PM	TTh	Christov,R	S 101

GEOG 101L - 1.0 UNIT PHYSICAL GEOGRAPHY LABORATORY				
Transferable to UC, CSU				
Prerequisite: GEOG 101 or equivalent with a grade of Pass or "C" or higher or concurrent enrollment.				
21902	11:00- 2:00PM	F	Lo Vetere,C	PST137
21903	5:30- 8:30PM	F	Lo Vetere,C	PST137

GEOG 102 - 3.0 UNITS NATURAL AND CULTURAL GEOGRAPHY				
Transferable to UC, CSU (CAN GEOG 4)				
21539	7:00-10:00PM	T	Lo Vetere, C	S 101

GEOG 103 - 3.0 UNITS ENVIRONMENTAL GEOGRAPHY				
Transferable to UC, CSU				
22339	7:00-10:00PM	T	Gregorio,A	S 102
26643	2:00- 3:30PM	MW	Gregorio,A	S 101

GEOG 105 - 3.0 UNITS WORLD REGIONAL GEOGRAPHY				
Transferable to UC, CSU				
20291	9:30-11:00AM	MW	Gregorio,A	S 101
20807	7:00-10:00PM	Th	Gregorio,A	S 101
22774	11:00-12:30PM	MW	Gregorio,A	S 101

GEOLOGY

GEOL 100 - 1.0 UNIT NATURAL HISTORY OF SOUTHERN CALIFORNIA				
Transferable to CSU				
26644	6:00- 9:00PM	F	Lacy,T	PST143
+1 5 HRS ARR				
This class meets three Fridays (1/18, 3/15, & 4/12) from 6:00 - 9:00 pm, and has two (2) fieldtrips (1/25 = 1 day) and (4/05 - 4/07 = 3 days). ALL FIELD TRIPS ARE REQUIRED.				

GEOL 101 - 4.0 UNITS PHYSICAL GEOLOGY				
Transferable to UC, CSU (CAN GEOL 2)				
Prerequisite: Satisfactory completion of the English Placement Process or ENGL 52 or equivalent with a grade of Pass or "C" or higher.				
Recommendation: Satisfactory completion of the Math Placement Process or MATH 40 or equivalent with a grade of Pass or "C" or higher.				
26778	8:00- 9:30AM	TTh	Lacy,T	PST143
26779	9:30-11:00AM	TTh	Lacy,T	PST143
22380	12:30- 2:00PM	TTh	Lacy,T	PST143
	2:00- 3:30PM	TTh	Lacy,T	PST143
+3 required 1-day fieldtrips (scheduled on weekends).				

GEOL 105L - 1.0 UNIT FIELD METHODS OF THE EARTH SCIENCES				
Transferable to UC, CSU				
Prerequisite: GEOL 101 or equivalent with a grade of Pass or "C" or higher, or concurrent enrollment.				
26646	2:00- 5:00PM	F	Lacy,T	PST143
NOTE: One Saturday through Sunday field trip and up to two Friday, Saturday, or Sunday field trips are a required part of this course. The dates of the field trips will be announced at the first class meeting.				

GERMAN

GERM 101 - 5.0 UNITS ELEMENTARY GERMAN				
Transferable to UC, CSU (CAN GERM 2)				
20293	12:30- 3:00PM	TTh	STAFF	S 201
+1.0 HRS ARR				
20809	7:00- 9:30PM	MW	Potter,I	LA 22
+1.0 HRS ARR				
22077	4:00- 6:30PM	MW	Potter,I	LA 22
+1.0 HRS ARR				
22936	8:00-10:30AM	MW	STAFF	LA 22
+1.0 HRS ARR				
26537	8:00-10:30AM	TTh	STAFF	BE110
+1.0 HRS ARR				

GERM 102 - 5.0 UNITS ELEMENTARY GERMAN				
Transferable to UC, CSU (CAN GERM 4)				
Prerequisite: GERM 101 or equivalent with a grade of Pass or "C" or higher.				
20294	12:30- 3:00PM	TTh	Potter,I	LA 22
+1.0 HRS ARR				

GERM 201 - 4.0 UNITS INTERMEDIATE GERMAN				
Transferable to UC, CSU (CAN GERM 8)				
Prerequisite: GERM 102 or equivalent with a grade of Pass or "C" or higher.				
20811	6:00-10:00PM	Th	Potter,I	LA 22

GERM 202 - 4.0 UNITS INTERMEDIATE GERMAN				
Transferable to UC, CSU (CAN GERM 10)				
Prerequisite: GERM 201 or equivalent with a grade of Pass or "C" or higher.				
20812	6:00-10:00PM	Th	Potter,I	LA 22

GERM 203 - 4.0 UNITS SCIENTIFIC GERMAN				
Transferable to UC, CSU				
Prerequisite: GERM 202 or equivalent with a grade of Pass or "C" or higher.				
20813	6:00-10:00PM	Th	Potter,I	LA 22

GERM 204 - 4.0 UNITS SCIENTIFIC GERMAN				
Transferable to UC, CSU				
Prerequisite: GERM 203 or equivalent with a grade of Pass or "C" or higher.				
20814	6:00-10:00PM	Th	Potter,I	LA 22

HEALTH EDUCATION

HED 100 - 3.0 UNITS CONTEMPORARY HEALTH PROBLEMS				
Transferable to UC, CSU				
20295	8:00- 9:30AM	MW	Welliver,K	FA 62
20297	9:30-11:00AM	MW	McPherson,M	FA 75
20298	9:30-11:00AM	MW	Welliver,K	FA 62
20305	9:30-11:00AM	MW	Grosfeld,S	FA 53
20299	11:00-12:30PM	MW	Macias,S	FA 62
20300	11:00-12:30PM	MW	McPherson,M	FA 75
20301	12:30- 2:00PM	MW	McPherson,M	FA 75
20302	2:00- 3:30PM	MW	McPherson,M	FA 75
20303	4:00- 5:30PM	MW	McPherson,M	FA 75
20304	8:00- 9:30AM	TTh	McPherson,M	FA 62
20998	9:30-11:00AM	TTh	McPherson,M	FA 62
22571	9:30-11:00AM	TTh	May,R	FA 75
20306	12:30- 2:00PM	TTh	May,R	FA 75
20307	9:30-12:30PM	F	Grosfeld,S	FA 62
20308	9:00-12:00PM	F	Artiaga,B	FA 75
20815	7:00-10:00PM	M	STAFF	CB102
20816	4:00- 7:00PM	Th	STAFF	CB102
21563	3.0 HRS ARR	(OL)	Bueno,N	ONLINE
Mandatory Orientation: 6:00 - 8:00 pm, Friday - January 18 in CB103.				
21565	3.0 HRS ARR	(OL)	Edwards,C	ONLINE
Mandatory Orientation: 6:00 - 8:00 pm, Friday - January 18 in CB106.				
21066	6.0 HRS ARR	(OL)	Clauss,D	ONLINE
Mandatory Orientation: 6:00 - 8:00 pm, Thursday - January 17 in CB106.				
Class#21066 meets 01/14/2013-03/15/2013				

Students not in attendance for the first class session are subject to drop.

Class#	Time	Day	Instructor	Room	Class#	Time	Day	Instructor	Room
21664	8:00-11:00AM	MW	Murray,K	CE 1	HO 55 - 1.5 UNITS PHELEBOTOMY PROCEDURES				
Class#21664 meets 01/14/2013-03/15/2013					Not Transferable				
21666	6.0 HRS ARR	(OL)	STAFF	ONLINE	Recommendation: MA 161 or equivalent with a grade of Pass or "C" or higher.				
Mandatory Orientation: 6:00 - 8:00 pm, Thursday - January 17 in CB103.					NOTE: a material fee of \$22.50 is required for HO 55				
Class#21666 meets 01/14/2013-03/15/2013					21045	5:00- 7:00PM	T	STAFF	SL105
21994	8:00-11:00AM	TTh	Murray,K	TE 12		7:00-10:00PM	T	STAFF	SL105
Class#21994 meets 01/14/2013-03/15/2013					Class#21045 meets 03/18/2013-05/24/2013				
22927	6.0 HRS ARR	(OL)	STAFF	ONLINE	HO 56 - 1.0 UNIT MEDICATION CALCULATIONS				
Mandatory Orientation: 6:00 - 8:00 pm, Thursday - March 21 in CB102.					Not Transferable				
Class#22927 meets 03/18/2013-05/24/2013					Prerequisite: MATH 40 or equivalent with a grade of Pass or "C" or higher or satisfactory completion of the Math Placement Process.				
20296	8:00-11:00AM	MW	Murray,K	FA 51	22574	2:00- 4:00PM	M	STAFF	SL101
Class#20296 meets 03/18/2013-05/24/2013					Class#22574 meets 01/14/2013-03/15/2013				
21568	6.0 HRS ARR	(OL)	Bueno,N	ONLINE	21047	6:00- 8:00PM	Th	Robbins II,H	SL108
Mandatory Orientation: 6:00 - 8:00 pm, Thursday - March 21 in CB103.					Class#21047 meets 01/14/2013-03/15/2013				
Class#21568 meets 03/18/2013-05/24/2013					21665	11:00- 1:00PM	F	Gonzalez,K	SL106
21569	6.0 HRS ARR	(OL)	Clauss,D	ONLINE	Class#21665 meets 03/18/2013-05/24/2013				
Mandatory Orientation:6:00 - 8:00 pm, Thursday - March 21 in CB106.					HO 100 - 3.0 UNITS HEALTH OF UNDERSERVED COMMUNITIES				
Class#21569 meets 03/18/2013-05/24/2013					Transferable to UC, CSU				
HED 101 - 3.0 UNITS STRESS MANAGEMENT					Recommendation: ENGL 52 and MATH 60 or equivalent with grades of Pass or "C" or higher.				
Transferable to CSU					20311	6:30- 8:00AM	MW	STAFF	SS311
20817	6:00- 9:00PM	M	Smith,D	FA 62	20312	8:00- 9:30AM	MW	STAFF	SS311
21570	6:00- 9:00PM	T	Smith,D	FA 75	20313	8:00- 9:30AM	TTh	STAFF	SS311
HED 103 - 3.0 UNITS WOMEN, THEIR BODIES AND HEALTH					20314	9:30-11:00AM	TTh	STAFF	SS311
Transferable to CSU					22043	12:30- 2:00PM	MW	STAFF	SS310
20309	12:30- 2:00PM	MW	Bueno,N (Women's Studies)	FA 62	HIST 102 - 3.0 UNITS POLITICAL AND SOCIAL HISTORY OF THE UNITED STATES: 1500S TO				
21642	9:30-11:00AM	TTh	STAFF (Women's Studies)	S 202	Transferable to UC, CSU (CAN HIST 8)(CAN HIST SEQ B)				
HED 110 - 3.0 UNITS COMMUNITY FIRST AID AND CPR					Prerequisite: Satisfactory completion of the English Placement process or ENGL 52 or equivalent with a grade of Pass or "C" or higher.				
Transferable to UC, CSU					Recommendation: Satisfactory completion of the Reading Placement Process or READ 54 with a grade of Pass or "C" or higher.				
20310	8:00-11:00AM	F	STAFF	PE	20316	11:00-12:30PM	MW	Haas,J	SS309
21567	9:30-11:00AM	TTh	Edwards,C	PE	Targeted for FUTURE TEACHERS but open to all students.				
HED 200 - 3.0 UNITS NUTRITION FOR HEALTH, FITNESS, AND PHYSICAL ACTIVITY					22844	2:00- 3:30PM	TTh	STAFF	SS313
Transferable to UC, CSU					20317	8:00- 9:30AM	MW	Davis,J	SS310
21566	12:30- 2:00PM	MW	Richardson,C	FA 51	20819	8:00- 9:30AM	TTh	Haas,J	SS309

HEALTH OCCUPATIONS

Emergency Medical Technician

The Emergency Medical Technician-Basic (EMT-B) Program provides the knowledge base and psychomotor skills training required to pass the National Registry competency exam and become a Certified EMT-B in the State of California. Current CPR validation card from the American Heart Association that specifically states Basic Life Support for the Healthcare Provider. NOTE: No other CPR cards or training agencies will be accepted. Validation cards must be presented at the first class meeting or students will be dropped from the course.

Students will be required to obtain a satisfactory physical exam clearance, demonstrate immunity, and provide current vaccination records. Students are required to provide their own uniform. Placement in the clinical (hospital and ambulance) setting will require a clear criminal background check and/or drugs of abuse testing. Students must be at least 18 years of age at the time of their first clinical placement. Students must enroll in both HO 9 and HO 9L.

For more information call (562) 860-2452m Ext. 2550.

HO 9 - 3.0 UNITS EMERGENCY MEDICAL TECHNICIAN I				
Not Transferable				
Corequisite: HO 9L.				
22575	5:00- 8:00PM	T	Lo Bue,R	HS305
HO 9L - 2.0 UNITS EMERGENCY MEDICAL TECHNICIAN I LAB				
Not Transferable				
Corequisite: HO 9.				
NOTE: a material fee of \$21.00 is required for HO 9L				
22576	3.0 HRS ARR		Lo Bue,R	
	5:00- 8:30PM	Th	Lo Bue,R	HS305
HO 53 - 1.0 UNIT ELECTROCARDIOGRAPHY				
Not Transferable				
NOTE: a material fee of \$10.00 is required for HO 53				
21476	5:00- 7:00PM	T	STAFF	SL105
	7:00-10:00PM	T	STAFF	SL105
Class#21476 meets 01/14/2013-02/22/2013				

HISTORY

HIST 101 - 3.0 UNITS AMERICAN HISTORY AND CONSTITUTION				
Transferable to UC, CSU				
Prerequisite: Satisfactory completion of the English Placement process or ENGL 52 or equivalent with a grade of Pass or "C" or higher.				
Recommendation: Satisfactory completion of the Reading Placement Process or READ 54 with a grade of Pass or "C" or higher.				
20311	6:30- 8:00AM	MW	STAFF	SS311
20312	8:00- 9:30AM	MW	STAFF	SS311
20313	8:00- 9:30AM	TTh	STAFF	SS311
20314	9:30-11:00AM	TTh	STAFF	SS311
22043	12:30- 2:00PM	MW	STAFF	SS310
HIST 102 - 3.0 UNITS POLITICAL AND SOCIAL HISTORY OF THE UNITED STATES: 1500S TO				
Transferable to UC, CSU (CAN HIST 8)(CAN HIST SEQ B)				
Prerequisite: Satisfactory completion of the English Placement process or ENGL 52 or equivalent with a grade of Pass or "C" or higher.				
Recommendation: Satisfactory completion of the Reading Placement Process or READ 54 with a grade of Pass or "C" or higher.				
20316	11:00-12:30PM	MW	Haas,J	SS309
Targeted for FUTURE TEACHERS but open to all students.				
22844	2:00- 3:30PM	TTh	STAFF	SS313
20317	8:00- 9:30AM	MW	Davis,J	SS310
20819	8:00- 9:30AM	TTh	Haas,J	SS309
Targeted for FUTURE TEACHERS but open to all students.				
22970	5:30- 7:00PM	TTh	Jarrett,G	SS310
Targeted for FUTURE TEACHERS but open to all students.				
22044	9:30-11:00AM	MW	Davis,J	SS310
This class is part of the Teacher TRAC Urban Teacher Fellowship program.				
22345	11:00-12:30PM	TTh	STAFF	SS310
21715	7:00-10:00PM	MW	STAFF	SS310
Class#21715 meets 01/14/2013-03/15/2013				
HIST 103 - 3.0 UNITS POLITICAL AND SOCIAL HISTORY OF THE UNITED STATES: 1877 TO PRESENT				
Transferable to UC, CSU (CAN HIST 10) (CAN HIST SEQ B)				
Prerequisite: Satisfactory completion of the English Placement process or ENGL 52 or equivalent with a grade of Pass or "C" or higher.				
Recommendation: Satisfactory completion of the Reading Placement Process or READ 54 with a grade of Pass or "C" or higher.				
20318	9:30-11:00AM	MW	STAFF	SS311
20820	12:30- 2:00PM	TTh	Jarrett,G	SS310

Students not in attendance for the first class session are subject to drop.

Class#	Time	Day	Instructor	Room	Class#	Time	Day	Instructor	Room
22845	8:00- 9:30AM	TTh	Davis,J	SS310					
22846	9:30-11:00AM	TTh	Davis,J	SS310					
22045	5:30- 7:00PM	MW	STAFF	SS310					
21716	8:00- 9:30AM	MW	Oliver,S (Women's Studies)	SS309					
21717	11:00-12:30PM	MW	Oliver,S (Women's Studies)	SS310					
22847	2:00- 3:30PM	TTh	STAFF	SS311					
22954	7:00-10:00PM	T	STAFF	SS311					
22562	7:00-10:00PM	MW	STAFF	SS310					
Class#22562 meets 03/18/2013-05/24/2013									
HIST 120 - 3.0 UNITS HISTORY OF CALIFORNIA									
Transferable to UC, CSU									
Recommendation: Satisfactory completion of the English Placement Process or ENGL 20 or equivalent with a grade of Pass or "C" or higher and satisfactory completion of the Reading Placement Process or READ 43 with a grade of Pass or "C" or higher.									
20315	12:30- 2:00PM	MW	Fernandez,W	SS311					
This class is part of the Teacher TRAC Urban Teacher Fellowship program.									
20818	5:30- 7:00PM	MW	Fernandez,W	SS311					
HIST 210 - 3.0 UNITS HISTORY OF THE UNITED STATES IN THE POST WORLD WAR II ERA									
Transferable to UC, CSU									
Recommendation: Satisfactory completion of the Reading Placement Process or READ 54 or equivalent with a grade of Pass or "C" or higher and satisfactory completion of the English Placement Process or ENGL 52 or equivalent with a grade of Pass or "C" or higher.									
20319	2:00- 3:30PM	TTh	Jarrett,G	SS310					
HIST 230 - 3.0 UNITS HISTORY OF MEXICO									
Transferable to UC, CSU									
Recommendation: Satisfactory completion of the English Placement Process or ENGL 20 or equivalent with a grade of Pass or "C" or higher and satisfactory completion of the Reading Placement Process or READ 43 with a grade of Pass or "C" or higher.									
20821	5:30- 7:00PM	TTh	Fernandez,W	SS311					
21647	12:30- 2:00PM	TTh	Fernandez,W	SS311					
HIST 235 - 3.0 UNITS HISTORY OF LATIN AMERICA									
Transferable to UC, CSU									
Recommendation: Satisfactory completion of the English Placement Process or ENGL 52 or equivalent with a grade of Pass or "C" or higher and satisfactory completion of the Reading Placement Process or READ 54 with a grade of Pass or "C" or higher.									
20822	11:00-12:30PM	MW	Fernandez,W	SS311					
HIST 242 - 3.0 UNITS WESTERN CIVILIZATION									
Transferable to UC, CSU (CAN HIST 4) (CAN HIST SEQ A)									
Prerequisite: Satisfactory completion of the English Placement Process or ENGL 52 or equivalent with a grade of Pass or "C" or higher.									
Recommendation: Satisfactory completion of the Reading Placement Process or READ 54 or equivalent with a grade of Pass or "C" or higher.									
22533	12:30- 2:00PM	TTh	STAFF	SS309					
HIST 245 - 3.0 UNITS WORLD CIVILIZATION FROM ANTIQUITY TO 1500									
Transferable to UC, CSU									
Recommendation: READ 54 and ENGL 52 or equivalent with grades of Pass or "C" or higher.									
20320	9:30-11:00AM	MW	Haas,J	SS309					
Targeted for FUTURE TEACHERS but open to all students.									
22848	5:30- 7:00PM	MW	Haas,J	SS309					
Targeted for FUTURE TEACHERS but open to all students.									
HIST 250- 3.0 UNITS HISTORY OF ENGLAND, GREAT BRITAIN AND THE COMMONWEALTH									
Transferable to UC, CSU									
Recommendation: Satisfactory completion of the English Placement Process or ENGL 52 or equivalent with a grade of Pass or "C" or higher and satisfactory completion of the Reading Placement Process or READ 54 with a grade of Pass or "C" or higher.									
20321	9:30-11:00AM	TTh	Haas,J	SS309					
HIST 255- 3.0 UNITS HISTORY OF RUSSIA AND THE SOVIET UNION									
Transferable to UC, CSU									
Recommendation: Satisfactory completion of the English Placement Process or ENGL 52 or equivalent with a grade of Pass or "C" or higher and satisfactory completion of the Reading Placement Process or READ 54 with a grade of Pass or "C" or higher.									
22346	2:00- 3:30PM	TTh	STAFF	SS309					
HIST 275- 3.0 UNITS GLOBAL STUDIES									
Transferable to UC, CSU									
Recommendation: ENGL 52 or equivalent with a grade of Pass or "C" or higher.									
22563	2:00- 3:30PM	MW	Haas,J	SS309					
HUMANITIES									
HUM 100 - 3.0 UNITS THE ART OF BEING HUMAN									
Transferable to UC, CSU									
Recommendation: ENGL 52 and READ 54 or equivalent with grades of Pass or "C" or higher are strongly recommended.									
20323	8:00-11:00AM	Th	Trager,J	FA 43					
HUM 108 - 3.0 UNITS BLACK IMAGES IN POPULAR CULTURE									
Transferable to UC, CSU									
Recommendation: ENGL 52 and READ 54 or equivalent with grades of Pass or "C" or higher is strongly recommended.									
20324	12:30- 3:30PM	T	Trager,J	FA 43					
22491	8:00-11:00AM	W	Trager,J	FA 43					
HUM 109 - 3.0 UNITS GENDER AND SEXUALITY IN ART									
Transferable to UC, CSU									
Recommendation: ENGL 52 and READ 54 or equivalent with grades of Pass or "C" or higher is strongly recommended.									
20325	8:00-11:00AM	T	Trager,J (Women's Studies)	FA 43					
22906	12:30- 3:30PM	W	Trager,J	FA 43					
INTERDISCIPLINARY STUDIES									
INST 151 - 3.0 UNITS PRINCIPLES OF RECOVERY AND PSYCHOSOCIAL REHABILITATION									
Transferable to CSU									
22046	7:00-10:00PM	W	Costello,C	SS137					
INST 152 - 3.0 UNITS HELPING RELATIONSHIPS									
Transferable to CSU									
Prerequisite: INST 151 with a grade of Pass or "C" or higher.									
21941	7:00-10:00PM	Th	Barman,K	SS136					
INST 272 - 3.0 UNITS SPECIAL POPULATIONS									
Transferable to CSU									
22047	7:00-10:00PM	M	Maldonado,C	SS136					
JAPANESE									
JAPN 101 - 5.0 UNITS ELEMENTARY JAPANESE									
Transferable to UC, CSU									
21950	4:30- 7:00PM	TTh	Mochizuki,S	LA 31					
+1.0 HRS ARR LC209									
21954	4:30- 7:00PM	MW	Hamilton,K	LA 31					
+1.0 HRS ARR LC209									
JAPN 102 - 5.0 UNITS ELEMENTARY JAPANESE									
Transferable to UC, CSU									
Prerequisite: JAPN 101 or equivalent with a grade of Pass or "C" or higher.									
20823	2:00- 4:30PM	MW	Hamilton,K	FA 53					
+1.0 HRS ARR LC209									
JOURNALISM									
JOUR 100 - 3.0 UNITS MASS COMMUNICATIONS AND SOCIETY									
Transferable to UC, CSU (CAN JOUR 4)									
20326	9:30-11:00AM	MW	Cameron,R	S 103					

Students not in attendance for the first class session are subject to drop.

Class#	Time	Day	Instructor	Room	Class#	Time	Day	Instructor	Room
JOUR 101 - 3.0 UNITS BEGINNING NEWSWRITING AND REPORTING Transferable to UC, CSU (CAN JOUR 2) Prerequisite: Satisfactory completion of the English Placement Process or ENGL 52 or equivalent with a grade of Pass or "C" or higher.					LAW 107 - 3.0 UNITS PROBATE PROCEDURES Transferable to CSU Recommendation: LAW 56 with a grade of Pass or "C" or higher. NOTE: a material fee of \$4.00 is required for LAW 107				
20327	9:30-11:00AM	TTh	Hammerwold,W	FA 42	26581	7:00-10:00PM	Th	STAFF	BE105
JOUR 107 - 3.0 UNITS COLLEGE NEWSPAPER Transferable to CSU Recommendation: JOUR 101 or equivalent with a grade of Pass or "C" or higher or concurrent enrollment and satisfactory completion of the English Placement Process or ENGL 52 or equivalent with a grade of Pass or "C" or higher.					LAW 108 - 3.0 UNITS FAMILY LAW PROCEDURES Transferable to CSU Recommendation: LAW 56 with a grade of Pass or "C" or higher.				
22565	12:30- 1:30PM 1:30- 3:00PM	MW MW	Cameron,R Cameron,R	(HYBRID) FA 42 FA 42	22751	5:30- 7:00PM	TTh	STAFF	BE108
Lecture hours required. Lab hours may be flexible depending upon your role on the newspaper. Orientation will be covered on the first day in FA-42.					LAW 110 - 3.0 UNITS BUSINESS LAW Transferable to UC, CSU 22200 3.0 HRS ARR (OL) Pribble,M Orientation: 6:00 - 7:00 pm, Wednesday - January 16 in BE 120.				
JOUR 121 - 3.0 UNITS MULTIMEDIA REPORTING Transferable to CSU Recommendation: JOUR 101 or equivalent with a grade of Pass or "C" or higher.					LAW 111 - 3.0 UNITS BUSINESS LAW Transferable to UC, CSU (CAN BUS 8)				
26618	12:30- 1:30PM	TTh	Cameron,R	FA 42	22201	2:00- 3:30PM	MW	Greenberg,B	SS141
26619	1:30- 4:00PM	T	Cameron,R	FA 42	22202	9:30-11:00AM	MW	STAFF	SS141
	1:30- 2:00PM	Th	Cameron,R	FA 42	22203	3:30- 5:00PM	MW	Greenberg,B	SS141
					22204	7:00-10:00PM	M	STAFF	SS140
					22205	7:00-10:00PM	W	STAFF	SS140
					22206	3.0 HRS ARR	(OL)	Pribble,M	ONLINE
					Orientation: 5:00 - 6:00 pm, Monday - January 14 in BE 120.				
					22207	3.0 HRS ARR	(OL)	Pribble,M	ONLINE
					Orientation: 6:00 - 7:00 pm, Monday - January 14 in BE 120.				
LAW					LAW 113- 3.0 UNITS FUNDAMENTALS OF ALTERNATE DISPUTE RESOLUTIONS Transferable to CSU Recommendation: LAW 56 with a grade of Pass or "C" or higher.				
LAW 1T - 0.5 UNIT LEGAL COMPUTER LAB Not Transferable Corequisite: Enrollment in one or more LAW class. Recommendation: LAW 56 with a grade of Pass or "C" or higher. NOTE: a material fee of \$5.00 is required for LAW 1T					22208 7:00-10:00PM W STAFF BE105				
22676	1.0 HRS	STAFF		BE120	LAW 116 - 3.0 UNITS CRIMINAL LAW Transferable to CSU Recommendation: Students in Paralegal courses are strongly recommended to enroll in LAW 1T.				
Class#22676 meets 01/14/2013-05/24/2013					22824 7:00-10:00PM Th STAFF BE110				
LAW 56 - 3.0 UNITS INTRODUCTION TO COMPUTERIZED LEGAL SOFTWARE Not Transferable Recommendation: Students in Paralegal courses are strongly recommended to enroll in LAW 1T.					LAW 120 - 3.0 UNITS LEGAL ETHICS Transferable to CSU				
22606	9:30-11:00AM	MW	STAFF	LC 22	22209	2:00- 5:00PM	W	STAF	LC 22
22192	7:00-10:00PM	M	STAFF	LC 22	22210	7:00-10:00PM	M	STAFF	BE105
22259	7:00-10:00PM	Th	STAFF	LC 22	LAW 171 - 1.0 UNIT LEGAL OCCUPATIONAL WORK EXPERIENCE Transferable to CSU				
LAW 100 - 3.0 UNITS INTRODUCTION TO CALIFORNIA CIVIL PROCEDURES Transferable to CSU Recommendation: LAW 56 with a grade of Pass or "C" or higher.					22211 1:00- 2:00PM T Pribble,M 22215 6:00- 7:00PM Th STAFF LC 22				
22193	8:00- 9:30AM	TTh	Greenberg,B	LC 22	LAW 172 - 2.0 UNITS LEGAL OCCUPATIONAL WORK EXPERIENCE Transferable to CSU				
22194	7:00-10:00PM	M	STAFF	BE106	2221	2 1:00- 2:00PM	T	Pribble,M	LC 22
LAW 101 - 3.0 UNITS INTRODUCTION TO LAW Transferable to CSU					22216 6:00- 7:00PM Th STAFF LC 22				
22195	11:00-12:30PM	MW	STAFF	BE119	LAW 173 - 3.0 UNITS LEGAL OCCUPATIONAL WORK EXPERIENCE Transferable to CSU				
22196	7:00-10:00PM	W	STAFF	BE120	22213	1:00- 2:00PM	T	Pribble,M	LC 22
22219	7:00-10:00PM	T	STAFF	SS140	22217	6:00- 7:00PM	Th	STAFF	LC 22
LAW 102 - 3.0 UNITS ADVANCED CALIFORNIA CIVIL PROCEDURES Transferable to CSU Prerequisite: LAW 100 with a grade of Pass or "C" or higher. Recommendation: LAW 56 with a grade of Pass or "C" or higher.					LAW 174 - 4.0 UNITS LEGAL OCCUPATIONAL WORK EXPERIENCE Transferable to CSU				
22197	7:00-10:00PM	W	STAFF	BE106	22214	1:00- 2:00PM	T	Pribble,M	LC 22
LAW 103 - 3.0 UNITS LEGAL RESEARCH Transferable to CSU Recommendation: LAW 101 and LAW 56 or equivalent with grades of Pass or "C" or higher.					22218 6:00- 7:00PM Th STAFF LC 22				
22198	9:30-11:00AM	TTh	Greenberg,B	LC 22	LAW 290 - 1.0 UNIT CAPSTONE COURSE-PARALEGAL PROGRAM Transferable to CSU Recommendation: To be taken in the final semester of course work for certificate students, and to be taken in the final semester prior to graduation for Paralegal A.				
22199	6:00- 9:00PM	T	Greenberg,B	LC 22	22487	6:00- 7:00PM	T	STAFF	LC 22
LAW 104 - 3.0 UNITS ADVANCED LEGAL RESEARCH Transferable to CSU Prerequisite: LAW 103 or equivalent with a grade of Pass or "C" or higher. Recommendation: LAW 56 or equivalent with a grade of Pass or "C" or higher.									
22868	7:00-10:00PM	T	STAFF	BE120					

Students not in attendance for the first class session are subject to drop.

Class#	Time	Day	Instructor	Room	Class#	Time	Day	Instructor	Room
--------	------	-----	------------	------	--------	------	-----	------------	------

LIBRARY

Introduction to Library Resources emphasizes use of library methods that enable students to locate information for course-related study and research.
(OPEN ENTRY/OPEN EXIT)

LIBR 100- 1.0 UNIT		INTRODUCTION TO LIBRARY RESOURCES	
Transferable to UC, CSU			
20001	2.0 HRS ARR	Pereira,P	
Note: Class meets in the Library. Students must come to the Library Reference Desk and sign up for an orientation to the course.			
20002	2.0 HRS ARR	Mitchell,V	
Note: Class meets in the Library. Students must come to the Library Reference Desk and sign up for an orientation to the course.			
20011	2.0 HRS ARR	(OL) Moore,D	ONLINE
Note: Orientation and all coursework submitted online.			
20005	2.0 HRS ARR	(OL) Rosenblatt,S	ONLINE
Note: Orientation and all coursework submitted online.			
20013	2.0 HRS ARR	(OL) Sampson,L	ONLINE
Note: Exploring African American History and Culture through Library Research. This course is especially useful to students enrolled in ART 108/ HUM 108.Orientation and all coursework submitted online.			
20007	2.0 HRS ARR	Gersitz,L	
This LIBR 100 class is part of the – FYE House B1 – S.T.A.R.S. Learning Community. You must enroll in the assigned FYE COUN 200, MATH 40 & 5 and ENGL 52.For additional enrollment information call (562)860-2451 x2782. Class#20007 meets 01/14/2013-05/24/2013			
20009	2.0 HRS ARR	Lopez,M	
This LIBR 100 class is part of the – FYE House B2 – Success in College Life Learning Community. You must enroll in the assigned FYE ENGL 52, and COUN 200.For additional enrollment information call (562)860-2451 x2782. Class#20009 meets 01/14/2013-05/24/2013			
20015	2.0 HRS ARR	Moore,D	
This LIBR 100 class is part of the – FYE University Transfer House I Learning Community. You must enroll in the assigned FYE ENGL 100 and SPCH 130. For additional enrollment information call (562)860-2451 x2782. Class#20015 meets 01/14/2013-05/24/2013			
20017	2.0 HRS ARR	Lopez,M	
This course is part of the PUENTE Project. You must be enrolled in the PUENTE program. For additional information visit the PUENTE website http://cms.cerritos.edu/puente . Class#20017 meets 01/14/2013-05/24/2013			

MACHINE TOOL TECHNOLOGY

MTT 50 - 3.0 UNITS		CNC SHOP MATH	
Not Transferable			
22902	5:30- 8:30PM	F	Gonzales,D ME 3H
MTT 51 - 3.5 UNITS		MASTERCAM MILLING	
Not Transferable			
NOTE: a material fee of \$10.00 is required for MTT 51			
20874	5:30- 8:30PM	W	STAFF ME 3H
	8:30-10:00PM	W	STAFF ME 3H
MTT 52 - 2.5 UNITS		SETUP AND OPERATION OF CNC MILLING MACHINES	
Not Transferable			
NOTE: a material fee of \$10.00 is required for MTT 52			
20875	5:30- 7:30PM	Th	Barnes,J ME 3H
	7:30- 9:00PM	Th	Barnes,J ME 3H
MTT 57 - 2.5 UNITS		SETUP AND OPERATION OF CNC LATHES	
Not Transferable			
NOTE: a material fee of \$10.00 is required for MTT 57			
21837	5:30- 7:30PM	T	Guerrero,M ME 3H
	7:30- 9:00PM	T	Guerrero,M ME 3H
MTT 60 - 2.0 UNITS		ADVANCED MACHINE TOOL CONCEPTS	
Not Transferable			
NOTE: a material fee of \$10.00 is required for MTT 60			
26454	2.4 HRS ARR	(OL) Real,Y	ONLINE
Online Orientation on TalonNet. You will be dropped from class unless you complete your online orientation by 11:00 pm on February 6, 2013. Class#26454 meets 02/04/2013-05/24/2013			

MTT 62 - 2.0 UNITS		FIXTURE TOOLING	
Not Transferable			
NOTE: a material fee of \$10.00 is required for MTT 62			
26455	2.4 HRS ARR	(OL) Real,Y	ONLINE
Online Orientation on TalonNet. You will be dropped from class unless you complete your online orientation by 11:00 pm on February 6, 2013. Class#26455 meets 02/04/2013-05/24/2013			

MTT 77 - 2.5 UNITS		GIBBSCAM TURNING	
Not Transferable			
26456	5:30- 7:30PM	Th	Guerrero,M ME 2J
	7:30- 9:30PM	Th	Guerrero,M ME 2J

MTT 91L - 1.0 UNIT		CNC MILL MACHINING LABORATORY	
Not Transferable			
Prerequisite: MTT 51 or MTT 76 and MTT 52, with grades of Pass or "C" or higher.			
Corequisite: MTT 56 with a grade of Pass of "C" or higher or prior completion.			
NOTE: a material fee of \$10.00 is required for MTT 91L			

22455	7:00-10:00PM	M	Barnes,J ME 3H
22456	6:00- 9:00PM	T	Guerrero,M ME 3H

MTT 93L - 1.0 UNIT		VIRTUAL GIBBS LABORATORY	
Not Transferable			
Prerequisite: MTT 76 or equivalent with a grade of Pass or "C" or higher or appropriate work experience.			
NOTE: a material fee of \$10.00 is required for MTT 93L			
22452	5:30- 8:30PM	T	Guerrero,M ME 3H

MTT 94L - 1.0 UNIT		MANUAL MACHINING LAB	
Not Transferable			
Prerequisite: MTT 56 and MTT 100 or equivalent with grades of Pass "C" or higher.			
NOTE: a material fee of \$10.00 is required for MTT 94L			
22453	6:00- 9:00PM	T	Guerrero,M ME 3H

MTT 95L - 1.0 UNIT		CNC LATHE MACHINING LABORATORY	
Not Transferable			
Prerequisite: MTT 57 and MTT 59 or MTT 77 with grades of Pass or "C" or higher.			
Corequisite: MTT 56 with a grade of Pass or "C" or higher or prior completion.			
22457	6:30- 9:30PM	Th	Guerrero,M ME 3H
22610	7:00-10:00PM	W	STAFF ME 3H

MTT 100 - 2.0 UNITS		MACHINE TOOL INTRODUCTION	
Transferable to CSU			
NOTE: a material fee of \$10.00 is required for MTT 100			
22903	5:30- 6:30PM	W	Jackson,L ME 2J
	6:30- 9:30PM	W	Jackson,L ME 2J

MTT 278 - 3.5 UNITS		MASTERCAM ADVANCED	
Transferable to CSU			
Prerequisite: MTT 51 or equivalent with a grade of Pass or "C" or higher, or appropriate work experience.			
NOTE: a material fee of \$10.00 is required for MTT 278			
26458	5:30- 8:30PM	M	Barnes,J ME 3H
	8:30-10:00PM	M	Barnes,J ME 3H

Students not in attendance for the first class session are subject to drop.

MATHEMATICS

Cerritos College
Mathematics Department

Sequence of Courses

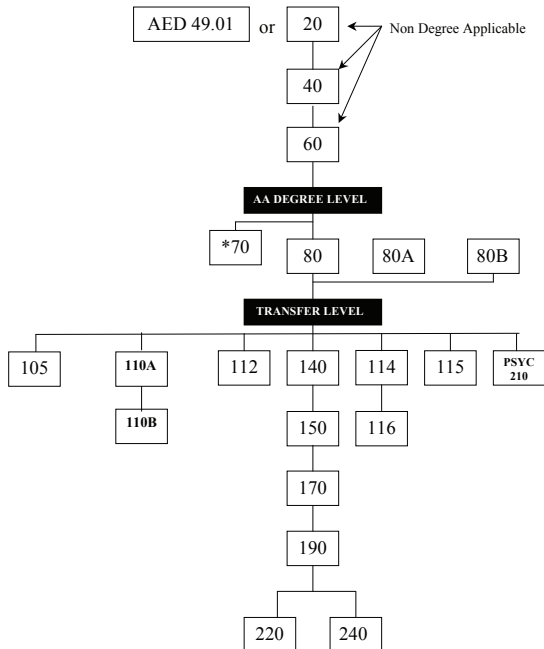

*MATH 70 is a prerequisite for Math 105, 110A, 140 and above. Although it is not a prerequisite, it is recommended for Math 115 and Math 116.

SEMI-INDEPENDENT SECTIONS (MANDATORY ORIENTATION AND ATTENDANCE)

Mathematics classes in LC-111 are SEMI-INDEPENDENT classes. These classes cover the same content as other Mathematics courses, but use an entirely different method of instruction. Instead of attending regular lectures, students read and learn the material on their own. Tutorial assistance is provided. Students take exams according to a schedule given out the first day of class at a mandatory orientation. These classes are recommended ONLY for students with a strong background in Mathematics who are independent learners. For students who experience Math anxiety or whose background in Mathematics is not strong, we recommend enrolling in a traditional lecture class. For more information about the Math Learning Center and Semi-Independent courses please visit our website, <http://www.cerritos.edu/MLC>.

MATH 40 - 4.0 UNITS PRE-ALGEBRA

Not Transferable
Prerequisite: MATH 20 or equivalent with a grade of Pass or "C" or higher or satisfactory completion of the Math Placement Process.

20344	11:00- 1:00PM	MW	STAFF	LC111
20346	1:00- 3:00PM	MW	STAFF	LC111
20357	6:00- 8:00PM	TTh	STAFF	LC111
20353	12:30- 2:30PM	TTh	STAFF	LC111
20833	5:30- 7:30PM	MW	STAFF	LC111

MATH 60 - 4.0 UNITS ELEMENTARY ALGEBRA

Not Transferable
Prerequisite: MATH 40 or equivalent with a grade of Pass or "C" or higher or satisfactory completion of the Math Placement Process.
Recommendation: It is strongly recommended that MATH 5 and MATH 40 be completed within two years prior to the date of enrollment in MATH 60.

20377	11:00- 1:00PM	MW	STAFF	LC111
20840	6:00- 8:00PM	TTh	STAFF	LC111
20368	9:00-11:00AM	TTh	STAFF	LC111
20371	12:30- 2:30PM	TTh	STAFF	LC111
20838	5:30- 7:30PM	MW	STAFF	LC111

MATH 80 - 4.0 UNITS INTERMEDIATE ALGEBRA

Not Transferable
Prerequisite: MATH 60 or equivalent with a grade of Pass or "C" or higher, or satisfactory completion of the Math Placement Process
Recommendation: it is strongly recommended that MATH 5 and MATH 60 be successfully completed within two years prior to the date of enrollment in MATH 80.

20381	11:00- 1:00PM	MW	STAFF	LC111
20384	1:00- 3:00PM	MW	STAFF	LC111
20846	6:00- 8:00PM	TTh	STAFF	LC111
20386	9:00-11:00AM	TTh	STAFF	LC111
20388	12:30- 2:30PM	TTh	STAFF	LC111
21927	5:30- 7:30PM	MW	STAFF	LC111

MATH 80A - 3.0 UNITS INTERMEDIATE ALGEBRA I

Not Transferable
Prerequisite: MATH 60 or equivalent with a grade of Pass or "C" or higher or satisfactory completion of the Math Placement Process. Students who have not taken MATH 60 must attain satisfactory score on the Intermediate Algebra Readiness Test.

20392	11:00-12:30PM	MW	STAFF	LC111
20394	1:00- 2:30PM	MW	STAF	LC111
20396	9:00-10:30AM	TTh	STAFF	LC111
20398	12:30- 2:00PM	TTh	STAFF	LC111
20849	5:30- 7:00PM	MW	STAF	LC111

MATH 80B - 3.0 UNITS INTERMEDIATE ALGEBRA II

Not Transferable
Prerequisite: MATH 80A or equivalent with a grade of Pass or "C" or higher.

20399	11:00-12:30PM	MW	STAFF	LC111
20400	1:00- 2:30PM	MW	STAFF	LC111
20853	6:00- 7:30PM	TTh	STAFF	LC111
20402	9:00-10:30AM	TTh	STAFF	LC111

MATH 114 - 4.0 UNITS COLLEGE ALGEBRA

Transferable to UC, CSU
Prerequisite: MATH 80 or MATH 80B or equivalent with a grade of Pass or "C" or higher or satisfactory completion of the Math Placement Process.
A graphing calculator is required for this course. A Texas Instruments 83+, 84, or 84+, is strongly recommended.

20415	1:00- 3:00PM	MW	STAFF	LC111
20859	6:00- 8:00PM	TTh	STAFF	LC111

MATH 140 - 3.0 UNITS TRIGONOMETRY

Transferable to CSU (CAN MATH 8)
Prerequisite: MATH 80 (or MATH 80B) and MATH 70 or equivalent with grades of Pass or "C" or higher. Students who have not taken MATH 80 or MATH 80B must attain a satisfactory score on the Advanced Math Readiness Test.

A graphing calculator is required for this course. A Texas Instruments 83+, 84, or 84+, is strongly recommended.

20422	11:00-12:30PM	MW	STAFF	LC111
20864	6:00- 7:30PM	TTh	STAFF	LC111
20425	9:00-10:30AM	TTh	STAFF	LC111
20426	12:30- 2:00PM	TTh	STAFF	LC111
20862	5:30- 7:00PM	MW	STAFF	LC111

MATHEMATICS - TRADITIONAL LECTURE CLASSES

MATH 5 - 1.0 UNIT MATHEMATICS LEARNING STRATEGIES

Not Transferable
Prerequisite: Concurrent enrollment in MATH 20, 40, 60, 80, 80A, or 80B.
26749 1:00- 2:00PM W STAFF PST233
This MATH 5 class is part of the - FYE House B1 - S.T.A.R.S. Learning Community. You must enroll in the assigned FYE COUN 200, MATH 40, ENGL 52 and LIBR 100. For additional enrollment information call (562)860-2451 x2782.

Class#	Time	Day	Instructor	Room	Class#	Time	Day	Instructor	Room
--------	------	-----	------------	------	--------	------	-----	------------	------



Need Help with Your Math Class?

Monday– Thursday: 8:00 am – 8 pm
Friday: 8:00 am – 3 pm

Enroll in AED 42.05, Class # 23093
(Hours and Days may be subject to change)

Walk-In Math Tutoring in the Student Success Center
By Trained Tutors and Math Department Faculty

Hours, staffing, and location may be subject to change.

MATH 40 - 4.0 UNITS PRE-ALGEBRA

Not Transferable

Prerequisite: MATH 20 or equivalent with a grade of Pass or "C" or higher or satisfactory completion of the Math Placement Process.

20341 8:00-10:00AM MW Mata,P CB104
 This Math 40 class is part of the - EOPS Project AIM 1 Learning Community. You must also enroll in COUN 50 #22869. Please contact the EOPS Office for more information (562)860-2451 x 2398.

22968 11:00- 1:00PM MW Budarin,D TE 6
 20347 10:00-12:00PM TTh STAFF LC133
 20348 9:00-11:00AM MW Budarin,D TE 6
 20349 10:00-12:00PM MW Sestini,S LC133
 20350 7:00- 9:00AM TTh Mata,P CB103
 20351 9:00-11:00AM TTh Jordan,W PST234
 20354 1:00- 3:00PM TTh Mariani,I PST234

This MATH 40 class is part of the - MATH is Everywhere Learning Community. You must also enroll in COUN 200 #26542. For additional enrollment information, see the learning community pages in the schedule. Targeted for Psychology majors but open to all students.

26731 1:00- 3:00PM TTh STAFF LC133
 20355 2:00- 4:00PM TTh Carreon,L PST235
 20356 3:00- 5:00PM TTh Byun,E PST236
 20834 12:00- 2:00PM MW Sestini,S PST237
 20835 4:00- 6:00PM TTh Chalmers,G TE 6
22092 6:00- 8:00PM MW STAFF CB106
21553 6:00- 8:00PM TTh STAFF TE 6
26732 6:00- 8:00PM MW STAFF LC133
20343 8:00-10:00PM MW Leon Jr.,R PST236
 21925 2:00- 4:00PM MW George,P PST235

This MATH 40 class is part of the - FYE House B1 - S.T.A.R.S. Learning Community. You must enroll in the assigned FYE COUN 200, MATH 5, ENGL 52 and LIBR 100. For additional enrollment information call (562)860-2451 x2782.

20342 3:00- 5:00PM MW O'Neil,S PST234
22073 5:00- 7:00PM MW O'Neil,S PST234
 22076 2:30- 5:00PM TTh George,P CB104
 Class#22076 meets 02/04/2013-05/24/2013
22407 5:00- 7:20PM TTh George,P CB104
 Class#22407 meets 02/04/2013-05/24/2013
 22357 7:00- 9:00AM MTWTh Budarin,D TE 6
 Class#22357 meets 01/14/2013-03/15/2013

MATH 60 - 4.0 UNITS ELEMENTARY ALGEBRA

Not Transferable

Prerequisite: MATH 40 or equivalent with a grade of Pass or "C" or higher or satisfactory completion of the Math Placement Process.

Recommendation: It is strongly recommended that MATH 5 and MATH 40 be completed within two years prior to the date of enrollment in MATH 60.

20359 7:00- 9:00AM TTh Sarell,G CB104
 20360 7:00- 9:00AM MW Nikdel,M PST236
 20362 8:00-10:00AM MW Torres,M PST235
 20363 11:00- 1:00PM MW Lewandowski,P CB103
 20364 11:30- 1:30PM MW Lewandowski,T CB104
 20366 1:00- 3:00PM MW Torres,M PST234

20367 11:00- 1:00PM TTh STAFF PST234
 20369 2:00- 4:00PM MW STAFF PST237
 26734 12:00- 2:00PM TTh STAFF LC134
 20370 9:00-11:00AM TTh Sarell,G CB106
 20372 1:00- 3:00PM TTh Torres,M BE119
 20373 2:00- 4:00PM TTh Hugen,M CB106
 20374 3:00- 5:00PM TTh Cordova,E CB103
 20375 4:00- 6:00PM TTh Carreon,L LC134
20376 8:00-10:00PM TTh STAFF CB106
 26733 12:00- 2:00PM MW STAFF LC133
20839 5:00- 7:00PM MW STAFF HS104
20841 7:00- 9:00PM MW STAFF CB103
 22873 4:00- 6:00PM MW Cordova,E PST237
22874 6:00- 8:00PM TTh STAFF PST235
 21554 4.0 HRS ARR (OL) Mata,P ONLINE

Mandatory Orientation: 7:00 - 9:00 am, Saturday - January 19 in PST 236.

NOTE: All exams must be taken on campus according to the instructor's syllabus.

21904 7:00- 9:25PM TTh STAFF PST234
 Class#21904 meets 02/04/2013-05/24/2013
 Class#21904 meets 02/04/2013-05/24/2013
 22510 9:00-12:00PM MW STAFF (HYBRID) PST237
 + 2 hours arranged

NOTE: This class is held partially online

Targeted for Students in Technical Education Careers but open to all students.

Class#22510 meets 01/14/2013-03/15/2013
22682 8:00-10:00PM MTWTh STAFF TE 6
 Class#22682 meets 01/14/2013-03/15/2013
 22408 3:00- 5:00PM MTWTh STAFF CB101
 Class#22408 meets 03/18/2013-05/24/2013
 Class#22408 meets 03/18/2013-05/24/2013
 26647 7:00- 9:00AM MTWTh Budarin,D TE 6
 Class#26647 meets 03/18/2013-05/24/2013

MATH 70 - 4.0 UNITS PLANE GEOMETRY

Not Transferable

Prerequisite: MATH 60 or equivalent with a grade of Pass or "C" or higher or a satisfactory score on Intermediate Algebra Readiness Test. May be taken concurrently with MATH 80, MATH 80A or MATH 80B.

20378 3:30- 5:30PM MW Sestini,S CB104
 20843 7:00- 9:00AM TTh Sestini,S CB106
22356 8:00-10:00PM MW STAFF CB106
26735 6:00- 8:00PM TTh STAFF LC134

MATH 80 - 4.0 UNITS INTERMEDIATE ALGEBRA

Not Transferable

Prerequisite: MATH 60 or equivalent with a grade of Pass or "C" or higher, or satisfactory completion of the Math Placement Process

Recommendation: it is strongly recommended that MATH 5 and MATH 60 be successfully completed within two years prior to the date of enrollment in MATH 80.

20379 7:00- 9:00AM MW Hugen,M CB103
 20380 10:00-12:00PM MW Sarell,G CB106
 20382 11:00- 1:00PM MW Jordan,W HS104
 This class is part of the Teacher TRAC Urban Teacher Fellowship program.
 20383 12:00- 2:00PM MW Byun,E PST235
 20385 1:00- 3:00PM MW Jordan,W HS104
 20387 2:00- 4:00PM MW STAFF LC133
 20389 7:00- 9:00AM TTh Nikdel,M PST234
 26736 2:00- 4:00PM TTh STAFF LC134
 20390 9:00-11:00AM TTh STAFF CB103

This Math 80 class is part of the - EOPS Project AIM 2 Learning Community. A graphing calculator is required for this course. A Texas Instruments 83+ or 84+ is strongly recommended.

26738 5:00- 7:00PM MW STAFF LC134
20845 5:00- 7:00PM MW STAFF CB103
 20847 4:00- 6:00PM TTh Demian,K PST237
22679 8:00-10:00PM MW STAFF LC133
 21555 4.0 HRS ARR (OL) Byun,E ONLINE

Mandatory Orientation: 10:00 am - 12:00 pm, Saturday - January 19 in PST 236.

NOTE: All exams must be taken on campus according to the instructor's syllabus.

21926 12:30- 2:30PM TTh Lewandowski,T TE 6
 26737 3:00- 5:00PM TTh STAFF LC133
21968 5:00- 7:00PM TTh Byun,E PST234
20844 8:00-10:00PM MTWTh STAFF TE 6
 Class#20844 meets 03/18/2013-05/24/2013

Students not in attendance for the first class session are subject to drop.

Class#	Time	Day	Instructor	Room	Class#	Time	Day	Instructor	Room
20848	9:00-12:00PM	MW	Mariani, I (HYBRID)	PST237	MATH 114 - 4.0 UNITS COLLEGE ALGEBRA				
+2 hours arranged					Transferable to UC, CSU				
NOTE: This class is held partially online					Prerequisite: MATH 80 or MATH 80B or equivalent with a grade of Pass or "C" or higher or satisfactory completion of the Math Placement Process.				
Targeted for Students in Technical Education Careers but open to all students. A graphing calculator is required for this course.					A graphing calculator is required for this course. A Texas Instruments 83+, 84, or 84+, is strongly recommended.				
Class#20848 meets 03/18/2013-05/24/2013					20413	7:00-9:00AM	MW	STAFF	PST234
MATH 80A - 3.0 UNITS INTERMEDIATE ALGEBRA I					20414	1:30-3:30PM	MW	Mariani, I	CB104
Not Transferable					Targeted for Students in Technical Education Careers but open to all students. A graphing calculator is required for this course.				
Prerequisite: MATH 60 or equivalent with a grade of Pass or "C" or higher or satisfactory completion of the Math Placement Process. Students who have not taken MATH 60 must attain satisfactory score on the Intermediate Algebra Readiness Test.					20416	10:00-12:00PM	MW	Mata, P	PST235
26739	11:00-12:30PM	MW	STAFF	PST234	A TI-84 Plus Graphing Calculator is required for this course.				
20393	1:00-2:30PM	MW	STAFF	TE 6	20417	7:00-9:00AM	TTh	Jordan, W	PST237
20395	2:30-4:00PM	MW	STAFF	TE 6	20418	11:00-1:00PM	TTh	STAFF	PST236
20397	8:00-9:30AM	TTh	Torres, M	PST235	26742	8:00-10:00AM	MW	STAFF	LC133
20850	11:00-12:30PM	TTh	STAFF	TE 6	20858	12:00-2:00PM	MW	Cordova, E	CB106
20851	7:30-9:00PM	TTh	STAFF	CB104	20860	1:00-3:00PM	TTh	Demian, K	PST236
21928	7:30-9:00PM	MW	STAFF	CB104	21556	2:00-4:00PM	MW	Cordova, E	CB106
21103	5:00-6:50PM	TTh	STAFF	CB101	21929	3:00-5:00PM	TTh	Worrel, D	PST234
Class#21103 meets 02/04/2013-05/24/2013					22074	6:00-8:00PM	TTh	Demian, K	PST237
20391	7:00-8:50AM	MW	STAFF	PST237	22075	5:30-7:30PM	MW	STAFF	CB104
Class#20391 meets 02/04/2013-05/24/2013					22673	7:00-9:00PM	TTh	STAFF	PST236
MATH 80B - 3.0 UNITS INTERMEDIATE ALGEBRA II					26743	4:00-6:00PM	MW	STAFF	PST235
Not Transferable					26744	7:00-9:00PM	MW	STAFF	LC134
Prerequisite: MATH 80A or equivalent with a grade of Pass or "C" or higher.					MATH 115 - 4.0 UNITS FINITE MATHEMATICS				
26740	7:00-8:30AM	MW	STAFF	LC134	Transferable to UC, CSU (CAN MATH 12)				
20401	12:00-1:30PM	MW	STAFF	LC134	Prerequisite: MATH 80 or MATH 80B or equivalent with a grade of Pass or "C" or higher. Students who have not taken MATH 80 or MATH 80B must attain a satisfactory score on the Advanced Math Readiness Test.				
20403	9:30-11:00AM	TTh	Lewandowski, P	PST235	A graphing calculator is required for this course. A Texas Instruments 83+, 84, or 84+, is strongly recommended.				
20852	5:00-6:30PM	MW	Clarke, M	PST236	20419	5:00-7:00PM	TTh	STAFF	CB103
22100	2:30-4:00PM	TTh	STAFF	PST237	MATH 116 - 4.0 UNITS CALCULUS FOR MANAGERIAL, BIOLOGICAL AND SOCIAL SCIENCES				
21104	7:00-8:50PM	TTh	STAFF	CB103	Transferable to UC, CSU (CAN MATH 34)				
Class#21104 meets 02/04/2013-05/24/2013					Prerequisite: MATH 114 or equivalent with a grade of Pass or "C" or higher.				
MATH 110A - 3.0 UNITS MATHEMATICS FOR ELEMENTARY TEACHERS					A graphing calculator is required for this course. A Texas Instruments 83+, 84, or 84+, is strongly recommended.				
Transferable to UC, CSU					20420	9:00-11:00AM	MW	Nikdel, M	PST236
Prerequisite: MATH 80 (or MATH 80B) and MATH 70 or equivalent with grades of Pass or "C" or higher. Students who have not taken MATH 80 or MATH 80B must attain a satisfactory score on the Advanced Math Readiness Test.					20421	3:00-5:00PM	MW	Clarke, M	PST236
A graphing calculator is required for this course. A Texas Instruments 83+, 84, or 84+, is strongly recommended.					20861	6:00-8:00PM	TTh	Clarke, M	CB106
20854	4:00-5:30PM	TTh	STAFF	PST235	26745	7:00-9:00AM	TTh	STAFF	LC134
	5:30-6:00PM	TTh	STAFF	PST235	MATH 140 - 3.0 UNITS TRIGONOMETRY				
Targeted for FUTURE TEACHERS but open to all students.					Transferable to CSU (CAN MATH 8)				
MATH 110B - 3.0 UNITS MATHEMATICS FOR ELEMENTARY TEACHERS					Prerequisite: MATH 80 (or MATH 80B) and MATH 70 or equivalent with grades of Pass or "C" or higher. Students who have not taken MATH 80 or MATH 80B must attain a satisfactory score on the Advanced Math Readiness Test.				
Transferable to UC, CSU					A graphing calculator is required for this course. A Texas Instruments 83+, 84, or 84+, is strongly recommended.				
Prerequisite: MATH 110A or equivalent with a grade of Pass or "C" or higher.					22875	2:30-4:00PM	TTh	Chalmers, G	TE 6
A graphing calculator is required for this course. A Texas Instruments 83+, 84, or 84+, is strongly recommended.					20423	10:00-11:30AM	MW	STAFF	CB104
20405	9:00-10:30AM	TTh	Nikdel, M	PST236	20424	7:30-9:00AM	TTh	Hugen, M	PST236
	10:30-11:00AM	TTh	Nikdel, M	PST236	20427	12:30-2:00PM	TTh	Byun, E	PST235
This class is part of the Teacher TRAC Urban Teacher Fellowship program.					20863	6:30-8:00PM	MW	STAFF	PST236
MATH 112 - 4.0 UNITS ELEMENTARY STATISTICS					26746	1:30-3:00PM	MW	STAFF	LC134
Transferable to UC, CSU (CAN STAT 2)					MATH 150 - 4.0 UNITS PRECALCULUS MATH				
Prerequisite: MATH 80 or MATH 80B or equivalent with a grade of Pass or "C" or higher or satisfactory completion of the Math Placement Process.					Transferable to UC, CSU (CAN MATH 16)				
A graphing calculator is required for this course. A Texas Instruments 83+, 84, or 84+, is strongly recommended.					Prerequisite: MATH 140 or equivalent with a grade of Pass or "C" or higher.				
20406	9:00-11:00AM	MW	Lewandowski, T	CB103	Entering students must attain a satisfactory score on the Calculus Readiness Test.				
20407	11:00-1:00PM	MW	Conley, A	PST236	A graphing calculator is required for this course. A Texas Instruments 83+, 84, or 84+, is strongly recommended.				
20408	1:00-3:00PM	MW	Chalmers, G	CB103	20428	8:00-10:00AM	MW	Sarell, G	CB106
26741	8:00-10:00AM	TTh	Conley, A	LC133	20429	9:00-11:00AM	TTh	Lewandowski, T	TE 6
20410	11:00-1:00PM	TTh	STAFF	CB103	20865	1:00-3:00PM	MW	Demian, K	PST236
20411	1:00-3:00PM	TTh	Lopez, M	CB103	21557	5:00-7:00PM	TTh	STAFF	PST236
20412	4:00-6:00PM	TTh	Lopez, M	CB106	22683	8:00-10:00PM	TTh	Demian, K	PST235
20855	4:00-6:00PM	MW	Chalmers, G	TE 6					
20856	7:00-9:00PM	MW	STAFF	PST234					
20857	7:00-9:00PM	TTh	STAFF	CB102					
22355	4.0 HRS ARR	(OL)	Conley, A	ONLINE					
Mandatory Orientation: 10:00 am - 12:00 pm, Saturday - January 19 in PST 235.									
NOTE: All exams must be taken on campus according to the instructor's syllabus.									

Students not in attendance for the first class session are subject to drop.

Class#	Time	Day	Instructor	Room	Class#	Time	Day	Instructor	Room
MATH 170 - 4.0 UNITS ANALYTIC GEOMETRY AND CALCULUS I Transferable to UC, CSU (CAN MATH 18) (CAN MATH SEQ C) Prerequisite: MATH 150 or equivalent with a grade of Pass or "C" or higher. Students who have not taken MATH 150 must attain a satisfactory score on the Calculus Readiness Test. A graphing calculator is required for this course. A Texas Instruments 83+, 84, or 84+, is strongly recommended.					MA 67 - 3.0 UNITS MEDICAL OFFICE ADMINISTRATION Not Transferable Prerequisite: MA 60. Recommendation: BCOT 62 and BCOT 3T or equivalent with grades of Pass or "C" or higher.				
20430	9:00-11:00AM	TTh	Hugen,M	PST237	20330	1:00- 4:00PM	W	STAFF	SL105
26747	3:00- 5:00PM	MW	Lopez,M	CB102	MA 68 - 4.0 UNITS MEDICAL ASSISTING INTERNSHIP EXPERIENCE Not Transferable Prerequisite: MA 60, MA 62A, MA 62B, MA 64, MA 161, HO 53, HO 54 and HO 55 or equivalent with grades of Pass or "C" or higher.				
20866	9:00-11:00AM	MW	Lewandowski,P	HS104	20331	3:00- 4:00PM	Th	STAFF	SL105
20867	12:30- 2:30PM	TTh	Lewandowski,P	CB104				STAFF	
21571	6:00- 8:00PM	MW	Leon Jr.,R	PST235					
22680	8:00-10:00PM	TTh	Leon Jr.,R	PST237	MA 73 - 3.0 UNITS MEDICAL ASSISTANT OCCUPATIONAL WORK EXPERIENCE Not Transferable Corequisite: MA 66 and MA 67 or prior completion with a grade of Pass or "C" or higher.				
MATH 190 - 4.0 UNITS ANALYTIC GEOMETRY AND CALCULUS II Transferable to UC, CSU (CAN MATH 20) (CAN MATH SEQ C) Prerequisite: MATH 170 or equivalent with a grade of Pass or "C" or higher. A graphing calculator is required for this course. A Texas Instruments 83+, 84, or 84+, is strongly recommended.					24659 3:00- 4:00PM Th STAFF SL105				
20431	9:00-11:00AM	MW	Conley,A	PST234	MA 74 - 4.0 UNITS MEDICAL ASSISTANT OCCUPATIONAL WORK EXPERIENCE Not Transferable Corequisite: MA 66 and MA 67 or prior completion with a grade of Pass or "C" or higher.				
22630	12:30- 2:30PM	TTh	George,P	PST237	23504	3:00- 4:00PM	Th	STAFF	SL105
20868	6:00- 8:00PM	MW	Lopez,M	PST237	MA 161 - 3.0 UNITS MEDICAL TERMINOLOGY Transferable to CSU				
26748	5:00- 7:00PM	TTh	Leon Jr.,R	LC133	20332	9:00-12:00PM	M	STAFF	SL109
MATH 220 - 4.0 UNITS ANALYTIC GEOMETRY AND CALCULUS III Transferable to UC, CSU (CAN MATH 22) (CAN MATH SEQ C) Prerequisite: MATH 190 or equivalent with a grade of Pass or "C" or higher. A graphing calculator is required for this course. A Texas Instruments 83+, 84, or 84+, is strongly recommended.					20828 7:00-10:00PM W STAFF SL109 20999 3.0 HRS ARR (OL) Schmidt,C ONLINE Mandatory Orientation: 10:00 a.m. - 1:00 p.m., Saturday - January 19, in SL 109.				
26648	9:00-11:00AM	TTh	Sestini,S	CB104	MICROBIOLOGY				
20869	8:00-10:00PM	MW	Clarke,M	PST235	MICR 200 - 5.0 UNITS PRINCIPLES AND APPLICATIONS OF MICROBIOLOGY Transferable to UC, CSU (CAN BIOL 14) Prerequisite: CHEM 100 or BIOL 120 or ZOOL 120 or equivalent with grades of Pass or "C" or higher.				
MATH 240 - 4.0 UNITS CALCULUS AND DIFFERENTIAL EQUATIONS Transferable to UC, CSU (CAN MATH 24) Prerequisite: MATH 190 or equivalent with a grade of Pass or "C" or higher. Recommendation: MATH 220 or equivalent with a grade of Pass or "C" or higher. A graphing calculator is required for this course. A Texas Instruments 83+, 84, or 84+, is strongly recommended.					20432 12:30- 2:00PM MW Rojas,S S 202 PLEASE ENROLL IN LAB SECTION OF YOUR CHOICE.THE LECTURE SECTION #20432 WILL AUTOMATICALLY BE ASSIGNED.				
20870	6:00- 8:00PM	MW	Chalmers,G	TE 6	20433	9:00-12:00PM	MW	Rojas,S	S 117

MEDICAL ASSISTANT

Additional MEDICAL ASSISTING DEPARTMENT courses are listed under Health Occupations (HO 53, HO 54, and HO 55).

Clearance of a criminal background check and/or drugs of abuse testing may be required prior to clinical field experience.

MA 60 - 2.0 UNITS INTRODUCTION TO MEDICAL ASSISTING Not Transferable				
20824	5:00- 7:00PM	W	STAFF	SL109
MA 62A - 1.5 UNITS HEALTH INSURANCE AND BILLING Not Transferable Recommendation: MA 161 or equivalent with a grade of Pass or "C" or higher.				
20825	6:00- 9:00PM	M	STAFF	SL109
Class#20825 meets 01/14/2013-03/15/2013				
MA 62B - 1.5 UNITS ICD-9 AND CPT CODING Not Transferable Recommendation: MA 62A and MA 161 or equivalent with grades of Pass or "C" or higher.				
21914	6:00- 9:00PM	M	STAFF	SL109
Class#21914 meets 03/18/2013-05/24/2013				
MA 66 - 3.0 UNITS MEDICATIONS AND SPECIALTIES Not Transferable NOTE: a material fee of \$18.00 is required for MA 66				
20826	5:00- 7:00PM	Th	STAFF	SL105
	7:00-10:00PM	Th	STAFF	SL105

MICROBIOLOGY

MICR 200 - 5.0 UNITS PRINCIPLES AND APPLICATIONS OF MICROBIOLOGY Transferable to UC, CSU (CAN BIOL 14) Prerequisite: CHEM 100 or BIOL 120 or ZOOL 120 or equivalent with grades of Pass or "C" or higher.				
20432	12:30- 2:00PM	MW	Rojas,S	S 202
PLEASE ENROLL IN LAB SECTION OF YOUR CHOICE.THE LECTURE SECTION #20432 WILL AUTOMATICALLY BE ASSIGNED.				
20433	9:00-12:00PM	MW	Rojas,S	S 117
20434	2:00- 5:00PM	MW	STAFF	S 117
21872	1:30- 4:30PM	TTh	STAFF	S 117
20871	5:30- 7:00PM	TTh	Rojas,S	S 202
PLEASE ENROLL IN LAB SECTION OF YOUR CHOICE.THE LECTURE SECTION #20871 WILL AUTOMATICALLY BE ASSIGNED.				
20872	7:00-10:00PM	MW	Rojas,S	S 117
20873	7:00-10:00PM	TTh	STAFF	S 117

MUSIC

FIELD TRIPS TO LOCAL MUSICAL PRODUCTIONS MAY BE REQUIRED
 If so, students will provide their own tickets. Check with your individual instructor for particulars

MUS 100 - 3.0 UNITS MUSIC APPRECIATION Transferable to UC, CSU				
22394	3.0 HRS ARR	(OL)	STAFF	ONLINE
Online Orientation: Please see TalonNet for more information.				
22395	9:30-12:30PM	F	Marr,J	BC 53
22396	3.0 HRS ARR	(OL)	STAFF	ONLINE
Online Orientation: Please see TalonNet for more information.				
MUS 101 - 3.0 UNITS INTRODUCTION TO WORLD MUSIC Transferable to UC, CSU				
20435	3.0 HRS ARR	(OL)	Marr,J	ONLINE
Online Orientation: Please see TalonNet for more information.				

Students not in attendance for the first class session are subject to drop.

Class#	Time	Day	Instructor	Room	Class#	Time	Day	Instructor	Room
MUS 104B - 3.0 UNITS HISTORY OF ROCK MUSIC					MUS 117 - 2.0 UNITS VOICE II				
Transferable to UC, CSU					Transferable to UC, CSU				
20437	7:00-10:00PM	Th	Carroll II,D	S 201	Prerequisite: MUS 116 or equivalent with a grade of Pass or "C" or higher.				
21594	3.0 HRS ARR	(OL)	Simmons,J	ONLINE	20444	9:30-10:30AM	TTh	DeMichele,A	BC 51
Online Orientation: Please see TalonNet for more information.					20445	10:30-11:00AM	TTh	DeMichele,A	BC 51
MUS 105- 3.0 UNITS MUSIC FUNDAMENTALS					20445	2:00- 4:00PM	W	Gresham,A	BC 51
Transferable to UC, CSU					20879	4:00- 5:00PM	W	Gresham,A	BC 51
22387	11:00-12:30PM	MW	Mayfield,C	BC 53	20879	6:00- 8:00PM	M	Immel Jr.,R	BC 51
22388	2:00- 3:30PM	MW	DeMichele,A	BC 68	22327	8:00- 9:00PM	M	Immel Jr.,R	BC 51
22389	8:00- 9:30AM	TTh	Mayfield,C	BC 53	22327	12:00- 1:00PM	MW	DeMichele,A	BC 51
22390	11:00-12:30PM	TTh	Tsai,S	BC 68		1:00- 1:30PM	MW	DeMichele,A	BC 51
This class is part of the Teacher TRAC Urban Teacher Fellowship program.					MUS 118- 2.0 UNITS VOICE III				
22391	3.0 HRS ARR (OL)		Lopez,C	ONLINE	Transferable to UC, CSU				
Mandatory Orientation: 11:00 - 12:00 pm, Friday -January 11 in BC 68.					Prerequisite: MUS 117 or equivalent with a grade of Pass or "C" or higher.				
Website: http://www.cerritos.edu/clopez is also accessible through TalonNet.					20443	2:00- 4:00PM	W	Gresham,A	BC 51
22392	2:00- 3:30PM	TTh	Da Silva,P	BC 68	20447	4:00- 5:00PM	W	Gresham,A	BC 51
22861	9:30-11:00PM	TTh	Mayfield,C	BC 53	20447	9:30-10:30AM	TTh	DeMichele,A	BC 51
MUS 107 - 5.0 UNITS MUSIC THEORY/MUSICIANSHIP II					20880	6:00- 8:00PM	M	Immel Jr.,R	BC 51
Transferable to UC, CSU (CAN MUS 4)					20880	8:00- 9:00PM	M	Immel Jr.,R	BC 51
Prerequisite: MUS106 or equivalent with a grade of Pass or "C" or higher.					22325	12:00- 1:00PM	MW	DeMichele,A	BC 51
20438	3:00- 5:30AM	MW	Mayfield,C	BC 53		1:00- 1:30PM	MW	DeMichele,A	BC 51
+ 2.0 HRS ARR					MUS 119 - 2.0 UNITS VOICE IV				
MUS 109 - 5.0 UNITS MUSIC THEORY/MUSICIANSHIP IV					Transferable to UC, CSU				
Transferable to UC, CSU					Prerequisite: MUS 118 or equivalent with a grade of Pass or "C" or higher.				
22531	8:00-10:30PM	MW	Mayfield,C	BC 53	20446	12:00- 1:00PM	MW	DeMichele,A	BC 51
+ 2.0 HRS ARR					20446	1:00- 1:30PM	MW	DeMichele,A	BC 51
MUS 112 - 2.0 UNITS ELEMENTARY PIANO I					20881	2:00- 4:00PM	W	Gresham,A	BC 51
Transferable to UC, CSU (CAN MUS 22)					20881	4:00- 5:00PM	W	Gresham,A	BC 51
20439	8:00- 9:00AM	TTh	Lee,S	BC 68	21607	9:30-10:30AM	TTh	DeMichele,A	BC 51
	9:00- 9:30AM	TTh	Lee,S	BC 68	21607	10:30-11:00AM	TTh	DeMichele,A	BC 51
20876	7:00- 9:00PM	W	Schreiner,G	BC 68	22329	6:00- 8:00PM	M	Immel Jr.,R	BC 51
	9:00-10:00PM	W	Schreiner,G	BC 68		8:00- 9:00PM	M	Immel Jr.,R	BC 51
20877	9:30-10:30AM	TTh	Lopez,C	BC 68	MUS 120 - 2.0 UNITS ELEMENTARY GUITAR I				
	10:30-11:00AM	TTh	Lopez,C	BC 68	Transferable to UC, CSU				
21595	6:30- 8:30PM	Th	Chen,J	BC 68	20448	2:30- 4:30PM	T	Isaacs,D	BC 51
	8:30- 9:30PM	Th	Chen,J	BC 68	20448	4:30- 5:30PM	T	Isaacs,D	BC 51
21864	12:30- 1:30PM	MW	Lopez,C	BC 68	20882	4:00- 6:00PM	Th	Torres,M	BC 51
	1:30- 2:00PM	MW	Lopez,C	BC 68	20882	6:00- 7:00PM	Th	Torres,M	BC 51
MUS 113 - 2.0 UNITS ELEMENTARY PIANO II					20883	2:00- 4:00PM	M	Maz,A	BC 51
Transferable to UC, CSU (CAN MUS 24)					20883	4:00- 5:00PM	M	Maz,A	BC 51
Prerequisite: MUS 112 or equivalent with a grade of Pass or "C" or higher.					MUS 121 - 2.0 UNITS ELEMENTARY GUITAR II				
21597	6:30- 8:30PM	Th	Chen,J	BC 68	Transferable to UC, CSU				
	8:30- 9:30PM	Th	Chen,J	BC 68	Prerequisite: MUS 120 or equivalent with a grade of Pass or "C" or higher.				
21601	9:30-10:30AM	MW	Lopez,C	BC 68	20449	2:30- 4:30PM	T	Isaacs,D	BC 51
	10:30-11:00AM	MW	Lopez,C	BC 68	20449	4:30- 5:30PM	T	Isaacs,D	BC 51
21918	7:00- 9:00PM	W	Schreiner,G	BC 68	20884	4:00- 6:00PM	Th	Torres,M	BC 51
	9:00-10:00PM	W	Schreiner,G	BC 68	20884	6:00- 7:00PM	Th	Torres,M	BC 51
MUS 114 - 2.0 UNITS INTERMEDIATE PIANO I					21623	2:00- 4:00PM	M	Maz,A	BC 51
Transferable to UC, CSU					21623	4:00- 5:00PM	M	Maz,A	BC 51
Prerequisite: MUS 113 or equivalent with a grade of Pass or "C" or higher.					MUS 122 - 2.0 UNITS INTERMEDIATE GUITAR I				
22030	6:30- 8:30PM	Th	Chen,J	BC 68	Transferable to UC, CSU				
	8:30- 9:30PM	Th	Chen,J	BC 68	Prerequisite: MUS 121 or equivalent with a grade of Pass or "C" or higher.				
21603	9:30-10:30AM	MW	Lopez,C	BC 68	21613	2:30- 4:30PM	T	Isaacs,D	BC 51
	10:30-11:00AM	MW	Lopez,C	BC 68	21613	4:30- 5:30PM	T	Isaacs,D	BC 51
MUS 115 - 2.0 UNITS INTERMEDIATE PIANO II					21635	2:00- 4:00PM	M	Maz,A	BC 51
Transferable to UC, CSU					21635	4:00- 5:00PM	M	Maz,A	BC 51
Prerequisite: MUS 114 or equivalent with a grade of Pass or "C" or higher.					22032	4:00- 6:00PM	Th	Torres,M	BC 51
21599	6:30- 8:30PM	Th	Chen,J	BC 68	22032	6:00- 7:00PM	Th	Torres,M	BC 51
	8:30- 9:30PM	Th	Chen,J	BC 68	MUS 123 - 2.0 UNITS INTERMEDIATE GUITAR II				
21605	9:30-10:30AM	MW	Lopez,C	BC 68	Transferable to UC, CSU				
	10:30-11:00AM	MW	Lopez,C	BC 68	Prerequisite: MUS 122 or equivalent with a grade of Pass or "C" or higher.				
MUS 116 - 2.0 UNITS VOICE I					20885	2:30- 4:30PM	T	Isaacs,D	BC 51
Transferable to UC, CSU					20885	4:30- 5:30PM	T	Isaacs,D	BC 51
20440	12:00- 1:00PM	MW	DeMichele,A	BC 51	21609	4:00- 6:00PM	Th	Torres,M	BC 51
	1:00- 1:30PM	MW	DeMichele,A	BC 51	21609	6:00- 7:00PM	Th	Torres,M	BC 51
20441	9:30-10:30AM	TTh	DeMichele,A	BC 51	21610	2:00- 4:00PM	M	Maz,A	BC 51
	10:30-11:00AM	TTh	DeMichele,A	BC 51	21610	4:00- 5:00PM	M	Maz,A	BC 51
20442	2:00- 4:00PM	W	Gresham,A	BC 51					
	4:00- 5:00PM	W	Gresham,A	BC 51					
20878	6:00- 8:00PM	M	Immel Jr.,R	BC 51					
	8:00- 9:00PM	M	Immel Jr.,R	BC 51					

Students not in attendance for the first class session are subject to drop.

Class#	Time	Day	Instructor	Room	Class#	Time	Day	Instructor	Room
Instrumental Ensemble Auditions for MUS 125, 125a, 127 128, 133, 134 and 141 will be on Saturday, January 7, 9:00 a.m. to 5:00 p.m., room BC-53. Contact Dr. Betancourt for further information at (562) 860-2451, extension, 2631.									
MUS 125 - 2.5 UNITS Transferable to UC, CSU					COMMUNITY SYMPHONIC BAND				
21105	7:00- 9:00PM	T	Betancourt,D	BC 53					
	9:00-11:00PM	T	Betancourt,D	BC 53					
MUS 125A - 2.5 UNITS Transferable to CSU					COMMUNITY BAND				
22038	7:00- 9:00PM	T	Betancourt,D	BC 53					
	9:00-11:00PM	T	Betancourt,D	BC 53					
MUS 127 - 2.5 UNITS Transferable to UC, CSU					ORCHESTRA				
21106	6:00- 8:00PM	F	Betancourt,D	BC 53					
	8:00-10:00PM	F	Betancourt,D	BC 53					
MUS 128 - 2.5 UNITS Transferable to UC, CSU					COMMUNITY ORCHESTRA				
21107	6:00- 8:00PM	F	Betancourt,D	BC 53					
	8:00-10:00PM	F	Betancourt,D	BC 53					
MUS 133 - 2.5 UNITS Transferable to CSU					STAGE BAND				
21108	7:00- 9:00PM	W	Betancourt,D	BC 53					
	9:00-11:00PM	W	Betancourt,D	BC 53					
MUS 134 - 2.5 UNITS Transferable to UC, CSU					JAZZ ENSEMBLE				
21109	7:00- 9:00PM	W	Betancourt,D	BC 53					
	9:00-11:00PM	W	Betancourt,D	BC 53					
MUS 136 - 1.5 UNITS Transferable to UC, CSU					STRING ENSEMBLE				
21000	12:30- 1:00PM	TTh	Lopez,C	BC 68					
	1:00- 2:00PM	TTh	Lopez,C	BC 68					
MUS 138 - 2.5 UNITS Transferable to UC, CSU					COMMUNITY CHORUS				
21110	6:00- 8:00PM	T	DeMichele,A	BC 51					
	8:00-10:00PM	T	DeMichele,A	BC 51					
21617	12:30- 1:30PM	TTh	DeMichele,A	BC 51					
	1:30- 2:30PM	TTh	DeMichele,A	BC 51					
MUS 138A - 2.5 UNITS Transferable to UC, CSU					COLLEGIATE CHORALE				
21614	6:00- 8:00PM	T	DeMichele,A	BC 51					
	8:00-10:00PM	T	DeMichele,A	BC 51					
21619	12:30- 1:30PM	TTh	DeMichele,A	BC 51					
	1:30- 2:30PM	TTh	DeMichele,A	BC 51					
MUS 141 - 2.5 UNITS Transferable to CSU					POP/ROCK ENSEMBLE				
21111	7:00- 9:00PM	Th	Betancourt,D	BC 53					
	9:00-11:00PM	Th	Betancourt,D	BC 51					
MUS 144 - 2.0 UNITS Transferable to CSU					ELECTRONIC SYNTHESIZER I				
21920	2:00- 4:00PM	T	Maz,A	BC61B					
	4:00- 6:00PM	T	Maz,A	BC61B					
Note: Pro Tools and Apple Logic Express software instruction, emphasizing basic editing, mixing and recording techniques in music production.									
22034	9:00-11:00AM	W	Maz,A	BC61B					
	11:00- 1:00PM	W	Maz,A	BC61B					
Note: Pro Tools and Apple Logic Express software instruction, emphasizing basic editing, mixing and recording techniques in music production.									
MUS 145 - 1.0 UNIT Transferable to CSU					ELECTRONIC SYNTHESIZER II				
Prerequisite: MUS 144 or equivalent with a grade of Pass or "C" or higher.									
21866	2:00- 4:00PM	T	STAFF	BC61B					
	4:00- 6:00PM	T	STAFF	BC61B					
Plus 4.0 hrs. arr. per week.									
Note: Intermediate Pro Tools and Apple Logic.									
22036	9:00-11:00AM	W	STAFF	BC61B					
	11:00- 1:00PM	W	STAFF	BC61B					
Plus 4.0 hrs. arr. per week.									
Note: Intermediate Pro Tools and Apple Logic.									
MUS 146 - 2.0 UNITS Transferable to CSU					RECORDING TECHNIQUES				
Recommendation: MUS 105 or equivalent with a grade of Pass or "C" or higher.									
21621	5:00- 7:00PM	Th	Maz,A	BC61A					
	7:00- 9:00PM	Th	Maz,A	BC61A					
ALL APPLIED MUSIC COURSES: Music 147, 148, 149, 150, and 151 represent five different levels of ability. Students will study with a private teacher on the staff, perform recitals and will attend class performances. Auditions for placement in the Applied Music Program are on Wednesday, January 4th. Please call the Music Office at (562) 860-2451, extension 2629 to schedule an audition time. Further questions about the Applied Music Program, contact Dr. Christine Lopez, Coordinator of the Applied Music Program at clopez@cerritos.edu or (562) 860-2451, extension, 2632.									
MUS 147 - 1.0 UNIT Transferable to UC, CSU					BASIC APPLIED MUSIC				
Corequisite: Enrollment in a music performance course related to the student's private study: MUS 124, 124A, 125, 125A, 126,127,128, 129,130, 131, 132,133,134,136, 138, 138A, 139, 140, 141, 142 or 154.									
20450	11:00-12:00PM	W	Lopez,C	BC 51					
	+6.0 HRS ARR		Lopez,C						
20886	6:00- 7:00PM	W	Lopez,C	BC 51					
	+6.0 HRS ARR		Lopez,C						
MUS 148 - 1.0 UNIT Transferable to UC, CSU					PRIVATE STUDY/TECHNIQUE				
Corequisite: Enrollment in a music performance course related to the student's private study: MUS 124, 124A, 125, 125A, 126,127,128, 129,130, 131, 132,133,134,136, 138, 138A, 139, 140, 141, 142 or 154.									
20451	11:00-12:00PM	W	Lopez,C	BC 51					
	+6.0 HRS ARR		Lopez,C						
20887	6:00- 7:00PM	W	Lopez,C	BC 51					
	+6.0 HRS ARR		Lopez,C						
MUS 149 - 1.0 UNIT Transferable to UC, CSU					PRIVATE STUDY/MUSICAL PREPARATION				
Corequisite: Enrollment in a music performance course related to the student's private study: MUS 124, 124A, 125, 125A, 126,127,128, 129,130, 131, 132,133,134,136, 138, 138A, 139, 140, 141, 142 or 154.									
20452	11:00-12:00PM	W	Lopez,C	BC 51					
	+6.0 HRS ARR		Lopez,C						
20888	6:00- 7:00PM	W	Lopez,C	BC 51					
	+6.0 HRS ARR		Lopez,C						
MUS 150 - 1.0 UNIT Transferable to UC, CSU					PRIVATE STUDY/PERFORMANCE PRACTICE				
Corequisite: Enrollment in a music performance course related to the student's private study: MUS 124, 124A, 125, 125A, 126,127,128, 129,130, 131, 132,133,134,136, 138, 138A, 139, 140, 141, 142 or 154.									
20453	11:00-12:00PM	W	Lopez,C	BC 51					
	+6.0 HRS ARR		Lopez,C						
20889	6:00- 7:00PM	W	Lopez,C	BC 51					
	+6.0 HRS ARR		Lopez,C						
MUS 151 - 1.0 UNIT Transferable to UC, CSU					PRIVATE STUDY/RECITAL PREPARATION				
Corequisite: Enrollment in a music performance course related to the student's private study: MUS 124, 124A, 125, 125A, 126,127,128, 129,130, 131, 132,133,134,136, 138, 138A, 139,140, 141, 142 or 154.									
20454	11:00-12:00PM	W	Lopez,C	BC 51					
	+6.0 HRS ARR		Lopez,C						
20890	6:00- 7:00PM	W	Lopez,C	BC 51					
	+6.0 HRS ARR		Lopez,C						
MUS 154 - 1.5 UNITS Transferable to UC, CSU					PIANO ENSEMBLE				
Prerequisite: MUS 112 or equivalent with a grade of Pass or "C" or higher.									
21067	12:30- 1:00PM	TTh	Lopez,C	BC 68					
	1:00- 2:00PM	TTh	Lopez,C	BC 68					

Students not in attendance for the first class session are subject to drop.

Class#	Time	Day	Instructor	Room	Class#	Time	Day	Instructor	Room
--------	------	-----	------------	------	--------	------	-----	------------	------

NURSING

Applications for Fall 2013 and Spring 2014 admission into the NURSING PROGRAM are due in the Health Occupations Division Office no later than March 15, 2013.

Applications are only accepted once a year.
For more information call (562) 860-2451, Ext. 2550.

Clearance of a criminal background check and drug testing is required prior to clinical field experience.

NRSNG 3 - 2.0 UNITS PREPARING FOR NURSING				
Not Transferable				
22577	9:00-11:00AM	Th	Natividad,R	SL105
NRSNG 25 - 0.5 UNIT CLINICAL WORKSHOP 1				
Not Transferable				
NOTE: a material fee of \$25.50 is required for NRSNG 25				
21001	4:00- 4:30PM	M	Natividad,R	SL105
	4:30- 8:00PM	M	Natividad,R	SL105
Class#21001 meets 03/18/2013-05/24/2013				
NRSNG 26 - 0.5 UNIT CLINICAL WORKSHOP 2				
Not Transferable				
NOTE: a material fee of \$49.00 is required for NRSNG 26				
21002	4:00- 4:30PM	M	Natividad,R	SL105
	4:30- 8:00PM	M	Natividad,R	SL105
Class#21002 meets 03/18/2013-05/24/2013				
NRSNG 47 - 1.0 UNIT NURSING SKILLS LAB				
Not Transferable				
Corequisite: Enrollment in at least one of these Nursing courses: NRSNG 210, NRSNG 212, NRSNG 220, NRSNG 222, NRSNG 230, NRSNG 232, NRSNG 240, or NRSNG 242.				
22690	9:00-10:00AM	M	Wilson,D	HS102
	4:00- 6:00PM	Th	Gonzalez,K	SL122
Class#22690 meets 01/14/2013-05/24/2013				
22691	10:00-11:00AM	M	Wilson,D	HS102
	6:00- 8:00PM	Th	Veloz-Rendon,L	SL122
Class#22690 meets 01/14/2013-05/24/2013				
22692	9:00-10:00AM	Th	Wisinski,K	HS102
	9:00-11:00AM	F	Veloz-Rendon,L	SL121
Class#22692 meets 01/14/2013-05/24/2013				
22693	10:00-11:00AM	Th	Wisinski,K	HS102
	11:00- 1:00PM	F	Robbins II,H	SL121
Class#22693 meets 01/14/2013-05/24/2013				
NRSNG 48T - 0.5 UNIT ELECTIVE NURSING - TUTORIAL				
Not Transferable				
21987	4:00- 8:00PM	W	Riedel,P	SL121
Class#21987 meets 01/14/2013-03/15/2013				
NRSNG 210 - 5.0 UNITS FUNDAMENTALS OF NURSING				
Transferable to CSU				
Prerequisite: Admission to Nursing Program.				
Corequisite: NRSNG 211 and NRSNG 213A.				
NOTE: a material fee of \$36.50 is required for NRSNG 210				
21003	12:30- 3:30PM	MTh	Natividad,R	SL109
Class#21003 meets 01/14/2013-03/15/2013				
PLEASE ENROLL IN LAB SECTION AS ASSIGNED.THE LECTURE SECTION #21003 WILL BE AUTOMATICALLY ADDED.				
21004	7:00- 1:00PM	TW	Natividad,R	LAB A ACH *
Class#21004 meets 01/14/2013-03/15/2013				
21005	7:00- 1:00PM	TW	STAFF	LAB B SHCC*
Class#21005 meets 01/14/2013-03/15/2013				
21006	7:00- 1:00PM	TW	Alcala,S	LAB C VECH*
Class#21006 meets 01/14/2013-03/15/2013				
24181	7:00- 1:00PM	TW	Wilson,D	LAB D NCH*
Class#24181 meets 01/14/2013-03/15/2013				
21007	7:00- 1:00PM	TW	Cooke,M	LAB E WMCC*
Class#21007 meets 01/14/2013-03/15/2013				
NRSNG 211 - 1.0 UNIT INTRODUCTION TO THEORETICAL FRAMEWORK				
Transferable to CSU				
21068	9:00-11:00AM	Th	Brooks,K	SL109
Class#21068 meets 01/14/2013-03/15/2013				

NRSNG 212- 5.0 UNITS MEDICAL-SURGICAL NURSING 1				
Transferable to CSU				
Prerequisite: NRSNG 210 or equivalent with a grade of Pass or "C" or higher.				
For Option B students: Possession of an active Licensed Psychiatric Technician license and admission to the Nursing Program				
Corequisite: NRSNG 211 may be taken prior to admission or concurrent				
Recommendation: NRSNG 200 or NRSNG 213A or equivalent with a grade of Pass or "C" or higher.				
NOTE: a material fee of \$24.00 is required for NRS G212				
21069	12:30- 3:00PM	MTh	Natividad,R	SL109
Class#21069 meets 03/18/2013-05/24/2013				
PLEASE ENROLL IN LAB SECTION AS ASSIGNED.THE LECTURE SECTION #21069 WILL BE AUTOMATICALLY ADDED.				
21070	7:00- 2:30PM	TW	Natividad,R	LAB A DRMC*
Class#21070 meets 03/18/2013-05/24/2013				
21071	7:00- 2:30PM	TW	Stuart,P	LAB B LRMC*
Class#21071 meets 03/18/2013-05/24/2013				
21072	7:00- 2:30PM	TW	Riedel,P	LAB C WAMC*
Class#21072 meets 03/18/2013-05/24/2013				
21073	7:00- 2:30PM	TW	Veloz-Rendon,L	LAB D DRMC*
Class#21073 meets 03/18/2013-05/24/2013				
21074	7:00- 2:30PM	TW	Gonzalez,K	LAB E KDMC*
Class#21074 meets 03/18/2013-05/24/2013				
NRSNG 213A - 0.5 UNIT MAJOR DRUGS AND NURSING MANAGEMENT I				
Transferable to CSU				
21008	9:00-10:30AM	Th	Brooks,K	SL109
Class#21008 meets 04/15/2013-05/24/2013				
NRSNG 213B - 1.0 UNIT MAJOR DRUGS AND NURSING MANAGEMENT II				
Transferable to CSU				
Prerequisite: NRSNG 213A or equivalent with a grade of Pass or "C" or higher.				
21490	4:00- 6:00PM	Th	Brooks,K	SL108
Class#21490 meets 01/14/2013-03/15/2013				
NRSNG 215 - 1.0 UNIT ADVANCED PLACEMENT BRIDGE				
Transferable to CSU				
Recommendation: Completion of READ 54, ENGL 52, and MATH 60 or equivalent with grades of Pass or "C" or higher or successful completion of the college placement process.				
21661	5:00- 7:00PM	Th	Riedel,P	HS104
Class#21661 meets 01/14/2013-03/15/2013				
NRSNG 220 - 5.5 UNITS MEDICAL-SURGICAL NURSING 3				
Transferable to CSU				
Prerequisite: NRSNG 211, NRSNG 212 and NRSNG 213A or equivalent with grades of Pass or "C" or higher.For Option B and E students: Admission to the Nursing Program.				
Corequisite: NRSNG 213B.				
NOTE: a material fee of \$33.50 is required for NRSNG 220				
21009	12:30- 3:30PM	MTh	Orozco,R	SL108
Class#21009 meets 01/14/2013-03/15/2013				
PLEASE ENROLL IN LAB SECTION AS ASSIGNED.THE LECTURE SECTION #21009 WILL BE AUTOMATICALLY ADDED.				
21010	3:00-10:30PM	TW	STAFF	LAB A DRMC*
Class#21010 meets 01/14/2013-03/15/2013				
21011	7:00- 2:30PM	TW	Robbins II,H	LAB B KDMC*
Class#21011 meets 01/14/2013-03/15/2013				
21012	7:00- 2:30PM	TW	Kusumoto,A	LAB C LRMC*
Class#21012 meets 01/14/2013-03/15/2013				
21013	7:00- 2:30PM	TW	Orozco,R	LAB D DRMC*
Class#21013 meets 01/14/2013-03/15/2013				
21048	3:00-10:30PM	TW	Christiason,E	LAB E KDMC*
Class#21048 meets 01/14/2013-03/15/2013				
NRSNG 222 - 5.5 UNITS MATERNAL/CHILD NURSING				
Transferable to CSU				
Prerequisite: NRSNG 220 or equivalent with a grade of Pass or "C" or higher.				
21075	12:30- 3:30PM	MTh	Arfwedson,C	SL108
Class#21075 meets 03/18/2013-05/24/2013				
PLEASE ENROLL IN LAB SECTION AS ASSIGNED.THE LECTURE SECTION #21075 WILL BE AUTOMATICALLY ADDED.				
21076	7:00- 2:30PM	TW	Arfwedson,C	LAB A KDMC*
Class#21076 meets 03/18/2013-05/24/2013				
21077	3:00-10:30PM	TW	Henry,S	LAB B MHLB*
Class#21077 meets 03/18/2013-05/24/2013				
21078	7:00- 2:30PM	TW	Orozco,R	LAB C DRMC*
Class#21078 meets 03/18/2013-05/24/2013				

Students not in attendance for the first class session are subject to drop.

Class#	Time	Day	Instructor	Room	Class#	Time	Day	Instructor	Room		
21113	6:00- 1:30PM	SatSun	STAFF	LAB D	ARMC*	21493	15.3 HRS ARR	Arfwedson,C	LAB B	PIH *	
	Class#21113 meets 03/18/2013-05/24/2013						Class#21493 meets 03/18/2013-05/24/2013				
21112	3:00-10:30PM	TW	Garrison,C	LAB E	ARMC*	21494	15.3 HRS ARR	Brooks,K	LAB C	DRMC*	
	Class#21112 meets 03/18/2013-05/24/2013						Class#21494 meets 03/18/2013-05/24/2013				
NRSNG 230 - 5.0 UNITS PSYCHOSOCIAL AND COMMUNITY NURSING					NRSNG 251 - 1.0 UNIT BASIC ADULT PHYSICAL ASSESSMENT						
Transferable to CSU					Transferable to CSU						
Prerequisite: NRSNG 222 or equivalent with a grade of Pass or "C" or higher.					NOTE: a material fee of \$5.00 is required for NRSNG 251						
For Option C, D, E and F students: Admission to the Nursing Program.											
21014	12:30- 3:30PM	WTh	Stuart,P		HS305	21988	4:00- 5:00PM	Th	Caminiti,C	SL121	
	Class#21014 meets 01/14/2013-03/15/2013						5:00- 8:00PM Th Caminiti,C				
PLEASE ENROLL IN LAB SECTION AS ASSIGNED.THE LECTURE SECTION #21014 WILL BE AUTOMATICALLY ADDED.					Class#21988 meets 01/14/2013-03/15/2013						
21015	2:00- 8:00PM	MT	Stuart,P	LAB A	LCMC*						
	Class#21015 meets 01/14/2013-03/15/2013										
21016	7:00- 1:00PM	MT	Stamey,G	LAB B	CH*						
	Class#21016 meets 01/14/2013-03/15/2013										
21017	7:00- 1:00PM	MT	Arfwedson,C	LAB C	TBD *						
	Class#21017 meets 01/14/2013-03/15/2013										
21018	7:00- 1:00PM	SatSun	STAFF	LAB D	CH*						
	Class#21018 meets 01/14/2013-03/15/2013										
21019	2:00- 8:00PM	MT	Gonzalez,K	LAB E	LCMC*						
	Class#21019 meets 01/14/2013-03/15/2013										
NRSNG 232 - 5.0 UNITS MEDICAL-SURGICAL NURSING 4											
Transferable to CSU											
Prerequisite: NRSNG 230 or equivalent with a grade of Pass or "C" or higher.											
For Option C, D, and E students: Admission to the Nursing Program.											
NOTE: a material fee of \$34.25 is required for NRSNG 232											
21079	12:30- 3:00PM	WTh	Brooks,K		HS305						
	Class#21079 meets 03/18/2013-05/24/2013										
PLEASE ENROLL IN LAB SECTION AS ASSIGNED.THE LECTURE SECTION #21079 WILL BE AUTOMATICALLY ADDED.											
21080	3:00-10:30PM	MT	Cooke,M K	LAB A	DMC*						
	Class#21080 meets 03/18/2013-05/24/2013										
21081	6:00- 1:30PM	MT	Robbins II,H	LAB B	ARMC*						
	Class#21081 meets 03/18/2013-05/24/2013										
21082	7:00- 2:30PM	MT	Brooks,K	LAB C	RLA *						
	Class#21082 meets 03/18/2013-05/24/2013										
21114	3:00-10:30PM	MT	Caminiti,C	LAB D	LAH *						
	Class#21114 meets 03/18/2013-05/24/2013										
21115	3:00-10:30PM	MT	Ivanova,P	LAB E	ARMC*						
	Class#21115 meets 03/18/2013-05/24/2013										
NRSNG 240 - 5.0 UNITS MEDICAL-SURGICAL NURSING 5											
Transferable to CSU											
Prerequisite: NRSNG 232 or equivalent with a grade of Pass or "C" or higher.											
For Option E and F students: Admission to the Nursing Program.											
NOTE: a material fee of \$25.75 is required for NRSNG 240											
21020	12:30- 3:00PM	WTh	Riedel,P		HS102						
	Class#21020 meets 01/14/2013-03/15/2013										
PLEASE ENROLL IN LAB SECTION AS ASSIGNED.THE LECTURE SECTION #21020 WILL BE AUTOMATICALLY ADDED.											
21021	7:00- 2:30PM	MT	Del Valle,L	LAB A	PIH *						
	Class#21021 meets 01/14/2013-03/15/2013										
21022	6:00- 1:30PM	MT	Beckerleg,N	LAB B	ARMC*						
	Class#21022 meets 01/14/2013-03/15/2013										
21023	7:00- 2:30PM	MT	Veloz-Rendon,L	LAB C	DRMC*						
	Class#21023 meets 01/14/2013-03/15/2013										
21049	2:00- 9:30PM	MT	Caminiti,C	LAB D	NCH*						
	Class#21049 meets 01/14/2013-03/15/2013										
21050	3:00-10:30PM	MT	Riedel,P	LAB E	LAH *						
	Class#21050 meets 01/14/2013-03/15/2013										
NRSNG 242 students: Preceptee hours are variable based upon the work schedule of the hospital clinical preceptor. Students may be required to complete hours during regular business hours, evenings, and/or weekends.											
NRSNG 242 - 3.0 UNITS PROFESSIONAL ROLE TRANSITION											
Transferable to CSU											
Prerequisite: NRSNG 240 or equivalent with a grade of Pass or "C" or higher.											
21491	12:30- 2:00PM	Th	Stuart,P		HS102						
	Class#21491 meets 03/18/2013-05/24/2013										
PLEASE ENROLL IN LAB SECTION AS ASSIGNED.THE LECTURE SECTION #21491 WILL BE AUTOMATICALLY ADDED.											
21492	15.3 HRS ARR		Cooke,M	LAB A	ARMC*						
	Class#21492 meets 03/18/2013-05/24/2013										
					<p style="text-align: center;">PHARMACY TECHNICIAN</p> <p>The following course sequence is to be followed in order to complete the PHARMACY TECHNICIAN PROGRAM in four semesters. The first semester student must enroll in the following classes: HO 56 (1st 9 weeks), PHAR 50 (2nd 9 weeks), PHAR 60 (12 weeks), PHAR 60L (12 weeks), and PHAR 62 (3rd 6 weeks); MA 161 or A&P 120, and BCOT 62 or BCOT 63 or provide proof of typing clearance of 35 wpm.</p> <p>Students who wish to complete the program at an accelerated pace must make an appointment with the program director.</p> <p>Clearance of a criminal background check and/or drugs of abuse testing may be required prior to clinical field experience.</p>						
					<p>PHAR 50 - 1.5 UNITS PHARMACEUTICS</p> <p>Not Transferable</p> <p>Prerequisite: HO 56 or equivalent with a grade of Pass or "C" or higher.</p>						
	Class#21118 meets 03/18/2013-05/24/2013					21118 2:00- 5:00PM M Makarem,N SL101					
					<p>PHAR 60 - 2.0 UNITS PHARMACY INTRODUCTION</p> <p>Not Transferable</p> <p>Corequisite: PHAR 60L.</p>						
	Class#24204 meets 01/14/2013-04/12/2013					24204 9:30-12:30PM W Makarem,N SL106					
	Class#24205 meets 01/14/2013-04/12/2013					24205 6:00- 9:00PM M Rubalcaba,C HS103					
					<p>PHAR 60L - 1.0 UNIT PHARMACY SKILLS LAB INTRODUCTION</p> <p>Not Transferable</p> <p>Corequisite: PHAR 60.</p> <p>NOTE: a material fee of \$10.00 is required for PHAR 60L</p>						
	Class#24203 meets 01/14/2013-04/12/2013					24203 1:00- 2:00PM W Makarem,N SL101					
	Class#24203 meets 01/14/2013-04/12/2013					24660 6:00- 7:00PM W Rubalcaba,C SL101					
	Class#24660 meets 01/14/2013-04/12/2013					24660 7:00- 9:00PM W Rubalcaba,C SL101					
					<p>PHAR 62 - 0.5 UNIT PHARMACY OPERATIONS I</p> <p>Not Transferable</p> <p>Prerequisite: PHAR 60 or equivalent with a grade of Pass or "C" or higher.</p>						
	Class#21478 meets 04/15/2013-05/24/2013					21478 9:30-11:30AM W Makarem,N SL106					
	Class#21478 meets 04/15/2013-05/24/2013					21480 6:00- 8:00PM W Rubalcaba,C SL106					
	Class#21480 meets 04/15/2013-05/24/2013					21480 8:00- 9:00PM W Rubalcaba,C SL106					
					<p>PHAR 63 - 2.0 UNITS PHARMACY OPERATIONS II</p> <p>Not Transferable</p> <p>Prerequisite: PHAR 62 with grade of Pass or "C" or higher.</p> <p>Recommendation: Verification of typing proficiency at 30 wpm or BCOT 63 or equivalent with a grade of Pass or "C" or higher.</p> <p>NOTE: a material fee of \$14.00 is required for PHAR 63</p>						
	Class#20538 meets 03/18/2013-05/24/2013					20538 9:00-11:00AM M Makarem,N SL101					
	Class#20538 meets 03/18/2013-05/24/2013					22409 11:00-12:00PM M Makarem,N SL101					
	Class#22409 meets 03/18/2013-05/24/2013					22409 6:00- 8:00PM M STAFF SL101					
	Class#22409 meets 03/18/2013-05/24/2013					22409 8:00- 9:00PM M STAFF SL101					

Students not in attendance for the first class session are subject to drop.

Class#	Time	Day	Instructor	Room	Class#	Time	Day	Instructor	Room
PHAR 64 - 2.0 UNITS PHARMACY OPERATIONS III Not Transferable Prerequisite: PHAR 50 and PHAR 63 or equivalent with grades of Pass or "C" or higher. PHAR 63 may be taken concurrently with PHAR 64; however PHAR 64 cannot be taken prior to PHAR 63. NOTE: a material fee of \$36.00 is required for PHAR 64					PHIL 103 - 3.0 UNITS PHILOSOPHICAL REASONING: CRITICAL THINKING IN PHILOSOPHY Transferable to UC, CSU Prerequisite: ENGL 100 or equivalent with a grade of Pass or "C" or higher or satisfactory completion of the Advanced Placement English Examination of the College Entrance Examination Board.				
20908	9:00-11:00AM	F	Makarem,N	SL101	20548	9:30-11:00AM	MW	Torres-Bower,A	SS137
	11:00-12:00PM	F	Makarem,N	SL101	20549	9:30-11:00AM	TTh	STAFF	BE111
					22049	7:00-10:00PM	M	STAFF	SS137
PHAR 65 - 2.0 UNITS PHARMACY OPERATIONS IV - STERILE AND NON-STERILE COMPOUNDING Not Transferable Prerequisite: PHAR 50 and PHAR 62 or equivalent with grades of Pass or "C" or higher. NOTE: a material fee of \$34.50 is required for PHAR 65					PHIL 104 - 3.0 UNITS PHILOSOPHY OF CULTURAL DIVERSITY: CHALLENGE AND CHANGE Transferable to UC, CSU Prerequisite: Satisfactory completion of the English Placement Process with eligibility for ENGL 100 or complete ENGL 52 or equivalent with a grade of Pass or "C" or higher.				
22480	9:00-11:00AM	W	Casas,R	SL101	20545	11:00-12:30PM	MW	STAFF	SS137
	11:00-12:00PM	W	Casas,R	SL101	21913	9:30-11:00AM	TTh	STAFF	CE1
22701	6:00- 8:00PM	T	Casas,R	SL101					
	8:00- 9:00PM	T	Casas,R	SL101					
PHAR 81 - 3.0 UNITS OVER-THE-COUNTER PRODUCTS Not Transferable Prerequisite: MA 161 or A&P 120 or equivalent with a grade of Pass or "C" or higher.					PHIL 106 - 3.0 UNITS INTRODUCTION TO LOGIC Transferable to UC, CSU (CAN PHIL 6) Prerequisite: ENGL 100 or equivalent with a grade of Pass or "C" or higher.				
20539	8:00-11:00AM	T	Casas,R	SL101	20546	8:00- 9:30AM	MW	Torres-Bower,A	SS137
					20547	8:00- 9:30AM	TTh	Torres-Bower,A	SS137
					20913	11:00-12:30PM	MW	Van De Mortel,J	SS136
PHAR 83 - 3.0 UNITS PHARMACY TECHNICIAN PHARMACOLOGY I Not Transferable Prerequisite: MA 161 or A&P 120 or equivalent with a grade of Pass or "C" or higher.					PHIL 109 - 3.0 UNITS PHILOSOPHY OF THE BODY, FEMINISM, AND GENDER Transferable to CSU Prerequisite: Completion of the English placement process with eligibility for ENGL 100 or completion of ENGL 52 or equivalent with a grade of Pass or "C" or higher.				
20909	6:00- 9:00PM	Th	Casas,R	SL101	26601	9:30-11:00AM	TTh	Torres-Bower,A	SS137
PHAR 85 - 3.0 UNITS PHARMACY TECHNICIAN PHARMACOLOGY II Not Transferable Prerequisite: MA 161 or A&P 120 or equivalent with a grade of Pass or "C" or higher.					PHIL 200 - 3.0 UNITS WORLD RELIGIONS Transferable to UC, CSU Recommendation: Satisfactory completion of the English Placement Process or ENGL 52 or ENGL 155 or equivalent with a grade of Pass or "C" or higher is strongly recommended.				
20540	8:00-11:00AM	Th	Makarem,N	SL101	22063	9:30-11:00AM	MW	Van De Mortel,J	SS136
					22448	8:00- 9:30AM	TTh	Van De Mortel,J	SS136
PHAR 90 - 3.0 UNITS CLINICAL EXPERIENCE I Not Transferable Prerequisite: PHAR 50, PHAR 63, and PHAR 81 or equivalent with grades of Pass or "C" or higher. Verification of negative chest x-ray or non-reactive T.B. skin test within the last year.					PHIL 201 - 3.0 UNITS CONTEMPORARY PHILOSOPHY Transferable to UC, CSU Prerequisite: Satisfactory completion of the English Placement Process or ENGL 52 or equivalent with a grade of Pass or "C" or higher. Recommendation: Satisfactory completion of READ 42 or equivalent with a grade of Pass or "C" or higher.				
20541	8:00- 9:00AM	W	Makarem,N	SL101	22064	2:00- 3:30PM	TTh	Stolze,T (Honors Section)	SS308
	+6.7 HRS ARR		Makarem,N						
PHAR 95 - 5.0 UNITS CLINICAL EXPERIENCE II Not Transferable Prerequisite: PHAR 64, PHAR 83, and PHAR 85 or equivalent with grades of Pass or "C" or higher.					PHIL 206 - 3.0 UNITS PHILOSOPHY OF THE BIBLE II (CHRISTIAN SCRIPTURES) Transferable to UC, CSU Prerequisite: Satisfactory completion of the English Placement Process or ENGL 52 or equivalent with a grade of Pass or "C" or higher.				
20542	8:00- 9:00AM	F	Casas,R	SL101	21540	9:30-11:00AM	MW	Stolze,T	SS308
	+11.1 HRS ARR		Casas,R						
PHILOSOPHY									
PHIL 100 - 3.0 UNITS INTRODUCTION TO PHILOSOPHY Transferable to UC, CSU (CAN PHIL 2) Prerequisite: Satisfactory completion of the English Placement Process or ENGL 52 or equivalent with a grade of Pass or "C" or higher.					PHIL 298 - 1.0 UNIT DIRECTED STUDIES Transferable to UC, CSU 3.6 HRS ARR STAFF Class#22414 meets 02/04/2013-05/24/2013				
22944	12:30- 2:00PM	MW	Stolze,T	SS308	22414	3.6 HRS ARR		STAFF	
20543	12:30- 2:00PM	TTh	Stolze,T	SS308	PHIL 299 - 2.0 UNITS DIRECTED STUDIES Transferable to UC, CSU 7.2 HRS ARR STAFF Class#22708 meets 02/04/2013-05/24/2013				
					22708	7.2 HRS ARR		STAFF	
20544	9:30-11:00AM	TTh	Stolze,T	SS308	PHOTOGRAPHY				
22950	7:00-10:00PM	T	STAFF	SS137					
20910	12:30- 2:00PM	MW	Van De Mortel,J	SS136					
20911	7:00-10:00PM	W	STAFF	SS136					
20912	9:30-11:00AM	TTh	Van De Mortel,J	SS136					
PHIL 102 - 3.0 UNITS INTRODUCTION TO ETHICS Transferable to UC, CSU (CAN PHIL 4) Prerequisite: Satisfactory completion of the English Placement Process or ENGL 52 or equivalent with a grade of Pass or "C" or higher.					PHOT 100 - 3.0 UNITS INTRODUCTORY PHOTOGRAPHY Transferable to UC, CSU (CAN ART 18) NOTE: a material fee of \$20.00 is required for PHOT 100 Manually operable 35 mm camera or digital SLR required. Exceptions may be considered.				
21718	12:30- 2:00PM	TTh	Van De Mortel,J	SS136	20550	9:00-10:00AM	MW	Fernandez,C	FA 41
21719	8:00- 9:30AM	TTh	STAFF	SS308		10:00-12:00PM	MW	Fernandez,C	FA 40
22048	7:00-10:00PM	Th	STAFF	SS137	20551	12:30- 1:30PM	TTh	Heckerman,E	FA 41
						1:30- 3:30PM	TTh	Heckerman,E	FA 40

Students not in attendance for the first class session are subject to drop.

Class#	Time	Day	Instructor	Room	Class#	Time	Day	Instructor	Room
20552	9:00-10:00AM	TTh	STAFF	FA 41					
	10:00-12:00PM	TTh	STAFF	FA 40					
20914	8:00-10:00AM	F	Emmett,K	FA 41					
	10:30- 2:30PM	F	Emmett,K	FA 40					
20915	12:30- 1:30PM	MW	Fernandez,C	FA 41					
	1:30- 3:30PM	MW	Fernandez,C	FA 40					
21625	4:00- 5:00PM	TTh	Heckerman,E	FA 41					
	5:00- 7:00PM	TTh	Heckerman,E	FA 40					
21907	7:00- 8:00PM	MW	Flanders,M	FA 41					
	8:00-10:00PM	TMW	Flanders,M	FA 41					

PHOT 110 - 3.0 UNITS INTRODUCTION TO DIGITAL PHOTOGRAPHY

Transferable to CSU

NOTE: a material fee of \$12.50 is required for PHOT 110
Manually operable digital camera required

20553	9:00-11:00AM	F	Fernandez,C	LC174
	11:00- 3:00PM	F	Fernandez,C	LC174

PHOT 112 - 3.0 UNITS INTERMEDIATE DIGITAL PHOTOGRAPHY

Transferable to CSU

Prerequisite: PHOT 110 or ART 192 or equivalent with a grade of Passor "C" or higher.

NOTE: a material fee of \$10.00 is required for PHOT 112

22695	9:00-11:00AM	F	Fernandez,C	LC174
	11:00- 3:00PM	F	Fernandez,C	LC174

PHOT 160 - 3.0 UNITS HISTORY OF PHOTOGRAPHY

Transferable to UC, CSU

20554	11:00-12:30PM	TTh	Schwenkmeyer,K	CB104
-------	---------------	-----	----------------	-------

PHOT 230 - 3.0 UNITS PORTRAIT PHOTOGRAPHY

Transferable to CSU

Prerequisite: PHOT 100 or equivalent with a grade of Credit or "C" or higher.
NOTE: a material fee of \$20.00 is required for PHOT 230

26712	4:00- 5:00PM	MW	Heckerman,E	FA 41
	5:00- 7:00PM	MW	Heckerman,E	FA 40

PHYSICAL EDUCATION

Physical Education activity classes require appropriate attire; equipment is furnished unless noted. Students using locker room facilities must purchase a combination lock for security purposes. The lock number is recorded. Towels are furnished.

PE 103 - 3.0 UNITS THEORY OF COACHING

Transferable to CSU

22426	9:30-11:00AM	TTh	Jensen,D	FA 53
-------	--------------	-----	----------	-------

PE 105 - 2.0 UNITS STUDENT ATHLETES IN SOCIETY

Transferable to CSU

21670	6:00- 8:00PM	TTh	Gaylord,K	FA 54
--------------	---------------------	------------	-----------	-------

Class#21670 meets 03/18/2013-05/24/2013

PE 106 - 3.0 UNITS WOMEN IN SPORTS

Transferable to UC, CSU

22365	12:30- 2:00PM	MW	Jensen,D (Women's Studies)	FA 53
-------	---------------	----	----------------------------	-------

PE 107 - 3.0 UNITS INTRODUCTION TO ATHLETIC TRAINING

Transferable to UC, CSU

20456	9:30-11:00AM	MW	Sweet,B	FA 54
-------	--------------	----	---------	-------

PE 109 - 2.0 UNITS THEORY OF COACHING BASEBALL

Transferable to UC, CSU

21572	10:00-12:00PM	F	STAFF	FH
-------	---------------	---	-------	----

PE 114 - 3.0 UNITS INTRODUCTION TO KINESIOLOGY

Transferable to CSU

26555	9:30-11:00AM	MW	Bueno,N	BE109
-------	--------------	----	---------	-------

DESIGNED FOR STUDENTS WITH DISABILITIES

PE 120 – PE 127

Prior to enrolling in PE 120-127 class(es), student must contact Disabled Student Programs and Services (DSPS) in the Santa Barbara Building to complete a "Request for Certification of Physical Condition/Limitations".
For additional information contact DSPS at (562) 860-2451 x 2333.

PE 120 - 1.0 UNIT SEDENTARY ACTIVITIES FOR STUDENT'S WITH DISABILITIES

Transferable to UC, CSU

Recommendation: Completed adapted physical education physician health clearance for participation, adapted physical education health history questionnaire, intake interview assessment procedures.

20457	1:00- 1:15PM	MW	Prindle,D	PE 2A
	1:15- 2:00PM	MW	Prindle,D	PE 2A
20458	4:00- 4:15PM	MW	Nakao,G	PE 2A
	4:15- 5:00PM	MW	Nakao,G	PE 2A
22620	11:00-11:15AM	TTh	Prindle,D	PE 2A
	11:15-12:00PM	TTh	Prindle,D	PE 2A

PE 121 - 1.0 UNIT ADAPTED CARDIOVASCULAR EXERCISE

Transferable to UC, CSU

Recommendation: Completed adapted physical education physician health clearance for participation, adapted physical education health history questionnaire, intake interview assessment procedure.

20459	11:00-11:15AM	TTh	Toal,S	PE 2A
	11:15-12:00PM	TTh	Toal,S	PE 2A
20891	5:00- 5:15PM	MW	Nakao,G	WT
	5:15- 6:00PM	MW	Nakao,G	WT

PE 122 - 1.0 UNIT ADAPTED STRENGTH TRAINING

Transferable to UC, CSU

Recommendation: Completed adapted physical education physician health clearance for participation, adapted physical education health history questionnaire, intake interview assessment procedures.

20460	1:00- 1:15PM	MW	Prindle,D	PE 2A
	1:15- 2:00PM	MW	Prindle,D	PE 2A
20461	4:00- 4:15PM	MW	Nakao,G	PE 2A
	4:15- 5:00PM	MW	Nakao,G	PE 2A
20462	10:00-10:15AM	TTh	Prindle,D	PE 2A
	10:15-11:00AM	TTh	Prindle,D	PE 2A
22265	11:00-11:15AM	TTh	Prindle,D	PE 2A
	11:15-12:00PM	TTh	Prindle,D	PE 2A

PE 123 - 1.0 UNIT ADAPTED SWIMMING

Transferable to UC, CSU

Recommendation: Completed adapted physical education physician health clearance for participation, adapted physical education health history questionnaire, intake interview assessment procedures.

22633	5:00- 5:15PM	MW	Nakao,G	WT
	5:15- 6:00PM	MW	Nakao,G	WT
22500	12:00-12:30PM	TTh	Toal,S	POOL
	12:30- 2:00PM	TTh	Toal,S	POOL

Class#22500 meets 03/18/2013-05/24/2013

PE 127 - 1.0 UNIT ADAPTED STRETCHING & RELAXATION

Transferable to UC, CSU

Recommendation: Student should complete adapted physical education physician health clearance for participation, adapted physical education health history questionnaire, and intake interview assessment.

22622	11:00-11:15AM	TTh	Prindle,D	PE 2A
	11:15-12:00PM	TTh	Prindle,D	PE 2A
22624	1:00- 1:15PM	MW	Prindle,D	PE 2A
	1:15- 2:00PM	MW	Prindle,D	PE 2A
22540	10:00-10:15AM	TTh	Prindle,D	PE 2A
	10:15-11:00AM	TTh	Prindle,D	PE 2A

PE 130 - 1.0 UNIT STRETCHING AND RELAXATION

Transferable to UC, CSU

20463	11:00-11:15AM	MW	Prindle,J	CE4
	11:15-12:00PM	MW	Prindle,J	CE4
22835	8:00- 8:15AM	TTh	Sanderson,J	FA 55
	8:15- 9:00AM	TTh	Sanderson,J	FA 55
20464	1:00- 1:15PM	TTh	Prindle,J	CE4
	1:15- 2:00PM	TTh	Prindle,J	CE4

PE 131 - 1.0 UNIT WALKING FOR FITNESS

Transferable to UC, CSU

21051	7:00- 7:15PM	MW	STAFF	PE 2A
	7:15- 8:00PM	MW	STAFF	PE 2A

Students not in attendance for the first class session are subject to drop.

Class#	Time	Day	Instructor	Room	Class#	Time	Day	Instructor	Room
21116	7:00- 7:15PM	TTh	STAFF	PE 2A	21640	11:00-12:00PM	MW	May,R	WT
	7:15- 8:00PM	TTh	STAFF	PE 2A		10:00-12:00PM	F	May,R	WT
PE 133 - 1.5 UNITS STEP AEROBICS					21965	8:00- 9:00AM	MW	STAFF	WT
Transferable to UC, CSU						8:00-10:00AM	F	STAFF	WT
20465	9:30-10:00AM	MW	STAFF	PE	PE 138 - 1.0 UNIT YOGA				
	10:00-11:00AM	MW	STAFF	PE	Transferable to UC, CSU				
Class will meet in the Student Center South Stage.					20487	12:00-12:15PM	TTh	Chan,J	CE4
20466	8:00- 8:30AM	TTh	STAFF	PE		12:15- 1:00PM	TTh	Chan,J	CE4
	8:30- 9:30AM	TTh	STAFF	PE	20488	2:00- 2:30PM	T	Christou,D	CE4
Class will meet in the Student Center South Stage.						2:30- 4:00PM	T	Christou,D	CE4
PE 135A - 1.0 UNIT CIRCUIT WEIGHT TRAINING BEGINNING					20489	8:00- 8:30PM	T	Christou,D	CE4
Transferable to UC, CSU						8:30-10:00PM	T	Christou,D	CE4
20467	9:00- 9:15AM	MW	Mazzotta,F	WT	20490	12:00-12:30PM	F	Christou,D	CE4
	9:15-10:00AM	MW	Mazzotta,F	WT		12:30- 2:00PM	F	Christou,D	CE4
20468	10:00-10:15AM	MW	Mazzotta,F	WT	21959	9:00- 9:30AM	M	Hammond,J	CE4
	10:15-11:00AM	MW	Mazzotta,F	WT		9:30-11:00AM	M	Hammond,J	CE4
20469	11:00-11:15AM	MW	May,R	WT	21990	2:00- 2:30PM	Th	Hammond,J	CE4
	11:15-12:00PM	MW	May,R	WT		2:30- 4:00PM	Th	Hammond,J	CE4
20470	12:00-12:15PM	MW	Prindle,J	WT	PE 139 - 1.0 UNIT PILATES CONDITIONING				
	12:15- 1:00PM	MW	Prindle,J	WT	Transferable to UC, CSU				
20471	1:00- 1:15PM	MW	Caines,T	WT	20491	4:00- 4:30PM	T	Christou,D	CE4
	1:15- 2:00PM	MW	Caines,T	WT		4:30- 6:00PM	T	Christou,D	CE4
20472	3:00- 3:15PM	MW	Caines,T	WT	20492	2:00- 2:30PM	F	Christou,D	CE4
	3:15- 4:00PM	MW	Caines,T	WT		2:30- 4:00PM	F	Christou,D	CE4
20473	8:00- 8:15AM	MW	STAFF	WT	20493	10:00-10:30AM	F	Chan,J	CE4
	8:15- 9:00AM	MW	STAFF	WT		10:30-12:00PM	F	Chan,J	CE4
20474	7:00- 7:15AM	TTh	Macias,S	WT	21573	11:00-11:15AM	TTh	Chan,J	CE4
	7:15- 8:00AM	TTh	Macias,S	WT		11:15-12:00PM	TTh	Chan,J	CE4
20475	8:00- 8:15AM	TTh	Macias,S	WT	22066	9:00- 9:30AM	W	Hammond,J	CE4
	8:15- 9:00AM	TTh	Macias,S	WT		9:30-11:00AM	W	Hammond,J	CE4
20476	9:00- 9:15AM	TTh	Caines,T	WT	22537	8:30- 8:45AM	TTh	Chan,J	CE4
	9:15-10:00AM	TTh	Caines,T	WT		8:45- 9:30AM	TTh	Chan,J	CE4
20477	10:00-10:15AM	TTh	Caines,T	WT	PE 141 - 3.0 UNITS FITNESS AND WELLNESS				
	10:15-11:00AM	TTh	Caines,T	WT	Transferable to UC, CSU				
20478	1:00- 1:15PM	TTh	Grosfeld,S	WT	NOTE: Students must select one (1) lecture and one (1) lab.				
	1:15- 2:00PM	TTh	Grosfeld,S	WT	When registering enter the class # for lecture FIRST. When pop-up box				
20892	5:30- 5:45PM	MW	Richardson,C	WT	appears asking for the accompanying section, enter the lab class number #.				
	5:45- 6:30PM	MW	Richardson,C	WT	LECTURE OPTIONS APPEAR BELOW:				
20893	6:30- 6:45PM	MW	Richardson,C	WT	20494	1:00- 2:00PM	MW	STAFF	LA 28
	6:45- 7:30PM	MW	Richardson,C	WT	21923	8:30- 9:30AM	TTh	Edwards,C	FA 75
20894	6:00- 6:15PM	TTh	STAFF	WT	22881	5:30- 6:30PM	TTh	STAFF	FA 53
	6:15- 7:00PM	TTh	STAFF	WT	21579	2.0 HRS ARR	(OL)	Edwards,C	ONLINE
21575	6:40- 7:00AM	MWF	Abing,J	WT	Orientation: Check instructor webpage at http://www.cerritos.edu/cedwards				
	7:00- 8:00AM	MWF	Abing,J	WT	or email instructor at cedwards@cerritos.edu				
Class#21575 meets 01/14/2013-03/15/2013					LAB OPTIONS APPEAR BELOW. Select one (1) lab section to accompany				
22882	3:00- 3:30PM	TTh	Artiaga,B	WT	your lecture selection. Lecture sections and registration instructions appear				
	3:30- 5:00PM	TTh	Artiaga,B	WT	above.				
Class#22882 meets 03/18/2013-05/24/2013					20495	9:30-11:00AM	MW	Jensen,D	PE 2A
21577	6:40- 7:00AM	MWF	Abing,J	WT	20496	11:00-12:30PM	MW	Edwards,C	PE 2A
	7:00- 8:00AM	MWF	Abing,J	WT	20497	2:00- 3:30PM	MW	STAFF	PE 2A
Class#21577 meets 03/18/2013-05/24/2013					20498	9:30-11:00AM	TTh	Prindle,J	PE 2A
PE 135B - 2.0 UNITS CIRCUIT WEIGHT TRAINING, INTERMEDIATE/ADVANCED					20897	3:30- 5:00PM	TTh	STAFF	PE 2A
Transferable to UC, CSU					20898	6:30- 8:00PM	TTh	STAFF	PE 2A
20479	9:00-10:00AM	MW	Mazzotta,F	WT	PE 143 - 1.0 UNIT PERSONAL FITNESS PROGRAM				
	8:00-10:00AM	F	Mazzotta,F	WT	Transferable to UC, CSU				
20480	10:00-11:00AM	MW	Mazzotta,F	WT	20499	9:30- 9:45AM	MW	Jensen,D	PE 2A
	10:00-12:00PM	F	Mazzotta,F	WT		9:45-10:30AM	MW	Jensen,D	PE 2A
20481	12:00- 1:00PM	M	Prindle,J	WT	20500	11:00-11:15AM	MW	Edwards,C	PE 2A
	12:00- 1:00PM	W	Prindle,J	WT		11:15-12:00PM	MW	Edwards,C	PE 2A
	12:30- 2:30PM	F	Prindle,J	WT	20501	1:00- 1:15PM	MW	Prindle,J	PE 2A
20482	1:00- 2:00PM	MW	Caines,T	WT		1:15- 2:00PM	MW	Prindle,J	PE 2A
	12:00- 2:00PM	F	Caines,T	WT	20502	2:00- 2:15PM	MW	STAFF	PE 2A
20483	3:00- 4:00PM	MW	Caines,T	WT		2:15- 3:00PM	MW	STAFF	PE 2A
	3:00- 5:00PM	F	Caines,T	WT	20503	9:30- 9:45AM	TTh	Prindle,J	PE 2A
20484	7:00- 7:30AM	TTh	Macias,S	WT		9:45-10:30AM	TTh	Prindle,J	PE 2A
	7:30- 9:00AM	TTh	Macias,S	WT	22837	10:30-11:00AM	F	Prindle,J	PE 2A
20485	9:00- 9:30AM	TTh	Caines,T	WT		11:00-12:30PM	F	Prindle,J	PE 2A
	9:30-11:00AM	TTh	Caines,T	WT	20899	3:30- 3:45PM	TTh	STAFF	PE 2A
20486	1:00- 1:30PM	TTh	Grosfeld,S	WT		3:45- 4:30PM	TTh	STAFF	PE 2A
	1:30- 3:00PM	TTh	Grosfeld,S	WT	20900	6:30- 6:45PM	TTh	STAFF	PE 2A
20895	5:30- 6:00PM	MW	Richardson,C	WT		6:45- 7:30PM	TTh	STAFF	PE 2A
	6:00- 7:30PM	MW	Richardson,C	WT	22068	12:30- 1:00PM	TTh	STAFF	PE 2A
20896	6:00- 6:30PM	TTh	STAFF	WT		1:00- 2:30PM	TTh	STAFF	PE 2A
	6:30- 8:00PM	TTh	STAFF	WT	Class#22068 meets 03/18/2013-05/24/2013				

Students not in attendance for the first class session are subject to drop.

Class#	Time	Day	Instructor	Room	Class#	Time	Day	Instructor	Room
PE 145 - 1.0 UNIT BASIC TRAINING AND PHYSICAL CONDITIONING					PE 156A - 1.0 UNIT GOLF BEGINNING				
Transferable to UC, CSU					Transferable to UC, CSU				
22884	1:00- 1:15PM	MW	STAFF	PE	20516	9:00- 9:30AM	F	Caines,T	PE
	1:15- 2:00PM	MW	STAFF	PE		9:30-11:00AM	F	Caines,T	PE
26549	3:00- 3:15PM	MTWTh	May,R	PE	PE 156B - 2.0 UNITS GOLF INTERMEDIATE/ADVANCED				
	3:15- 4:00PM	MTWTh	May,R	PE	Transferable to UC, CSU				
Class will be held at Excelsior High School Gymnasium. Class#26549 meets 01/14/2013-03/15/2013					20517	7:00- 8:00AM	F	Caines,T	PE
						8:00-11:00AM	F	Caines,T	PE
PE 146 - 1.0 UNIT WEIGHT MANAGEMENT					PE 159A - 1.0 UNIT TENNIS BEGINNING				
Transferable to UC, CSU					Transferable to UC, CSU				
20506	1:00- 1:15PM	MW	Prindle,J	PE 2A	22640	8:30- 9:00AM	F	STAFF	CTS
	1:15- 2:00PM	MW	Prindle,J	PE 2A		9:00-10:30AM	F	STAFF	CTS
PE 148 - 1.0 UNIT BODY SCULPTING					20903 9:30- 9:45AM MW STAFF CTS				
Transferable to UC, CSU					9:45-10:30AM MW STAFF CTS				
20505	9:30- 9:45AM	TTh	Chan,J	CE4	26560 6:00- 6:30PM W STAFF CTS				
	9:45-10:30AM	TTh	Chan,J	CE4	6:30- 8:00PM W STAFF CTS				
21580	8:00- 8:30AM	F	Bueno,N	PE	PE 159B - 2.0 UNITS TENNIS INTERMEDIATE/ADVANCED				
	8:30-10:00AM	F	Bueno,N	PE	Transferable to UC, CSU				
Class will meet in the Student Center South Stage.					20904	9:30-10:00AM	MW	STAFF	CTS
						10:00-11:30AM	MW	STAFF	CTS
PE 149A - 1.0 UNIT BEGINNING JOGGING FOR FITNESS					PE 160 - 1.0 UNIT PERSONAL SELF DEFENSE				
Transferable to UC, CSU					Transferable to UC, CSU				
20507	8:00- 8:15AM	TTh	Jensen,D	PE	20518	8:00- 8:30AM	F	Prindle,J (Women's Studies)	CE4
	8:15- 9:00AM	TTh	Jensen,D	PE		8:30-10:00AM	F	Prindle,J	CE4
26551	8:00- 8:15AM	MW	Jensen,D	PE	PE 161A - 1.0 UNIT TAE KWON DO, BEGINNING				
	8:15- 9:00AM	MW	Jensen,D	PE	Transferable to CSU				
26708	11:00-11:15AM	MW	Jensen,D	PE	22729	12:00-12:15PM	MW	Coliflores,V	CE4
	11:15-12:00PM	MW	Jensen,D	PE		12:15- 1:00PM	MW	Coliflores,V	CE4
PE 149B - 2.0 UNITS INTERMEDIATE JOGGING FOR FITNESS					PE 170 - 2.0 UNITS WATER POLO				
Transferable to UC, CSU					Transferable to UC, CSU				
22271	7:30- 8:00AM	TTh	Jensen,D	PE	21083	4:00- 5:00PM	T	Abing,J	POOL
	8:00- 9:30AM	TTh	Jensen,D	PE		5:00- 6:00PM T		Abing,J	POOL
26553	7:30- 8:00AM	MW	Jensen,D	PE		10:00-12:00PM	F	Abing,J	POOL
	8:00- 9:30AM	MW	Jensen,D	PE	PE 172A - 1.0 UNIT VOLLEYBALL BEGINNING				
26710	11:00-11:30AM	MW	Jensen,D	PE	Transferable to UC, CSU				
	11:30- 1:00PM	MW	Jensen,D	PE	20519	10:00-10:15AM	TTh	Welliver,K	PE
						10:15-11:00AM	TTh	Welliver,K	PE
PE 150A - 1.0 UNIT SWIMMING BEGINNING					Class will be held on outdoor grass courts.				
Transferable to UC, CSU					PE 172B - 2.0 UNITS VOLLEYBALL INTERMEDIATE/ADVANCED				
20508	11:00-11:15AM	MW	STAFF	POOL	Transferable to UC, CSU				
	11:15-12:00PM	MW	STAFF	POOL	20520	9:00- 9:30AM	TTh	Welliver,K	PE
20509	10:00-10:15AM	TTh	STAFF	POOL		9:30-11:00AM	TTh	Welliver,K	PE
	10:15-11:00AM	TTh	STAFF	POOL	Class will be held on outdoor grass courts.				
20510	1:00- 1:15PM	MW	STAFF	POOL	20905 5:30- 6:00PM MW Velazquez-Ortega,M PE				
	1:15- 2:00PM	MW	STAFF	POOL	6:00- 7:30PM MW Velazquez-Ortega,M PE				
20901 6:00- 6:30PM M STAFF POOL									
6:30- 8:00PM M STAFF POOL									
21588	8:00- 9:00AM	M	Abing,J	POOL	Class will be held at Excelsior High School.				
	8:00- 9:00AM	W	Abing,J	POOL	PE 173 - 1.0 UNIT SOCCER FITNESS AND TECHNIQUE				
	8:00-10:00AM	F	Abing,J	POOL	Transferable to UC, CSU				
Class#21588 meets 01/14/2013-03/15/2013					20521	12:00-12:30PM	F	Artiaga,B	PE
21590	8:00- 9:00AM	M	Abing,J	POOL		12:30- 2:00PM	F	Artiaga,B	PE
	8:00- 9:00AM	W	Abing,J	POOL	21650	4:00- 4:15PM	TTh	STAFF	PE
	8:00-10:00AM	F	Abing,J	POOL		4:15- 5:00PM	TTh	STAFF	PE
Class#21590 meets 03/18/2013-05/24/2013					PE 176A - 1.0 UNIT BEGINNING BASKETBALL				
PE 150B - 2.0 UNITS SWIMMING, INTERMEDIATE/ADVANCED					Transferable to UC, CSU				
Transferable to UC, CSU					Transferable to UC, CSU				
20511	10:00-10:30AM	MW	STAFF	POOL	21662	1:00- 3:00PM	M	Welliver,K	PE
	10:30-12:00PM	MW	STAFF	POOL		1:00- 2:00PM	TTh	Welliver,K	PE
20512	9:00- 9:30AM	TTh	STAFF	POOL	Class#21662 meets 01/14/2013-03/15/2013				
	9:30-11:00AM	TTh	STAFF	POOL	21084 7:00- 7:30PM TTh May,R PE				
20513	12:00-12:30PM	MW	STAFF	POOL	7:30- 9:00PM TTh May,R PE				
	12:30- 2:00PM	MW	STAFF	POOL	Class will be held at Excelsior High School Gymnasium. Class#21084 meets 03/18/2013-05/24/2013				
21668	9:00-10:00AM	MW	Macias,S	POOL	PE 176B - 2.0 UNITS BASKETBALL ADVANCED				
	9:00-11:00AM	F	Macias,S	POOL	Transferable to UC, CSU				
PE 151 - 1.0 UNIT WRESTLING, BEGINNING					Transferable to UC, CSU				
Transferable to UC, CSU					Transferable to UC, CSU				
21117	4:00- 4:30PM	MW	Gould,E	PE	21025	1:00- 3:00PM	M	Welliver,K	PE
	4:30- 6:00PM	MW	Gould,E	PE		1:00- 3:00PM	TTh	Welliver,K	PE
Class will be held at Excelsior High School Gymnasium. Class#21117 meets 03/18/2013-05/24/2013					Class will be held at Excelsior High School Gymnasium. Class#21025 meets 01/14/2013-03/15/2013				

Students not in attendance for the first class session are subject to drop.

Class#	Time	Day	Instructor	Room	Class#	Time	Day	Instructor	Room
PE 177 - 1.0 UNIT FLAG FOOTBALL					PE 227 - 3.0 UNITS TENNIS, MEN				
Transferable to UC, CSU					Transferable to UC, CSU				
21085	4:00- 4:30PM	MW	STAFF	PE	20532	10.0 HRS ARR		STAFF	CTS
	4:30- 6:00PM	MW	STAFF	PE	First class meeting: 1:00 pm, Monday - January 14.				
Class#21085 meets 03/18/2013-05/24/2013					PE 229 - 3.0 UNITS TENNIS, WOMEN				
21086	4:00- 4:30PM	MW	STAFF	PE	Transferable to UC, CSU				
	4:30- 6:00PM	MW	STAFF	PE	20533	10.0 HRS ARR		STAFF	CTS
Class#21086 meets 03/18/2013-05/24/2013					First class meeting: Monday, January 14, at 4:00 pm.				
PE 178 - 2.0 UNITS FOOTBALL INTERMEDIATE/ADVANCED					PE 231 - 3.0 UNITS TRACK AND FIELD, MEN				
Transferable to UC, CSU					Transferable to UC, CSU				
20522	4:00- 4:30PM	MW	Mazzotta,F	PE	20534	10.0 HRS ARR		Richardson,C	FH
	4:30- 6:00PM	MW	Mazzotta,F	PE	First class meeting: Monday, January 14, at 3:00 pm.				
20523	4:00- 4:30PM	MW	Caines,T	PE	PE 233 - 3.0 UNITS TRACK ANDFIELD, WOMEN				
	4:30- 6:00PM	MW	Caines,T	PE	Transferable to UC, CSU				
20524	4:00- 4:30PM	MW	Grosfeld,S	PE	20535	10.0 HRS ARR		STAFF	FH
	4:30- 6:00PM	MW	Grosfeld,S	PE	First class meeting: Monday, January 14, at 3:00 pm.				
22542	4:00- 4:30PM	TTh	STAFF	PE	PE 234 - 1.0 UNIT TRACK ANDFIELD CONDITIONING				
	4:30- 6:00PM	TTh	STAFF	PE	Transferable to UC, CSU				
PE 179A - 1.0 UNIT SOCCER BEGINNING					PE 238 - 2.0 UNITS WRESTLING OFF SEASON TRAINING				
Transferable to UC, CSU					Transferable to UC, CSU				
26562	1:00- 1:15PM	MW	Jensen,D	PE	21582	2:00- 2:15PM	MW	STAFF	FH
	1:15- 2:00PM	MW	Jensen,D	PE		2:15- 3:00PM	MW	STAFF	FH
21992	9:00- 9:15AM	MW	Artiaga,B	PE	22053	2:00- 2:15PM	TTh	STAFF	FH
	9:15- 10:00AM	MW	Artiaga,B	PE		2:15- 3:00PM	TTh	STAFF	FH
22089	10:00-10:15AM	MW	Artiaga,B	PE	PE 238 - 2.0 UNITS WRESTLING OFF SEASON TRAINING				
	10:15-11:00AM	MW	Artiaga,B	PE	Transferable to UC, CSU				
22096	4:00- 4:15PM	MW	STAFF	PE	21948	6:00- 6:30PM	MTWTh	Gould,E	PE
	4:15- 5:00PM	MW	STAFF	PE		6:30- 8:00PM	MTWTh	Gould,E	PE
22094	5:00- 5:30PM	TTh	Artiaga,B	PE	Class will be held at Excelsior High School Gymnasium.				
	5:30- 7:00PM	TTh	Artiaga,B	PE	Class#21948 meets 03/18/2013-05/24/2013				
Class#22094 meets 03/18/2013-05/24/2013					PE 245 - 2.0 UNITS PEP UNIT				
Transferable to UC, CSU					Transferable to CSU				
26564	1:00- 1:30PM	MW	Jensen,D	PE	21026	6.0 HRS ARR		STAFF	FH
	1:30- 3:00PM	MW	Jensen,D	PE	First class meeting: Monday, January 14, at 7:00 pm.				
22087	7:00- 7:30PM	TTh	Artiaga,B	PE	PE 255 - 3.0 UNITS PROGRAMS AND PRINCIPLES OF CONDITIONING				
	7:30- 9:00PM	TTh	Artiaga,B	PE	Transferable to CSU				
22098	4:00- 4:30PM	MW	STAFF	PE	20536	11:00-12:30PM	MW	Bueno,N	FA 54
	4:30- 6:00PM	MW	STAFF	PE	PE 260 - 2.0 UNITS ATHLETIC INJURY ASSESSMENT AND RECONDITIONING				
Transferable to UC, CSU					Transferable to CSU				
20525	10.0 HRS ARR		Gaylord,K	PE	20906	6:00- 8:00PM	T	Sweet,B	PE
First class meeting: Monday, January 14 at 2:00 pm.						6:30- 8:30PM	Th	Sweet,B	PE
PE 201 - 2.0 UNITS BASEBALL OFF-SEASON CONDITIONING					PE 261 - 1.0 UNIT ATHLETIC INJURY TAPING, BANDAGING AND IMMOBILIZATION				
Transferable to UC, CSU					Transferable to CSU				
22070	12:30- 1:00PM	TTh	Gaylord,K	PE	20907	8:00- 8:30PM	T	Sweet,B	PE
	1:00- 2:30PM	TTh	Gaylord,K	PE		8:30-10:00PM	T	Sweet,B	PE
PE 211 - 2.0 UNITS FOOTBALL CONDITIONING (OLYMPIC WEIGHTS - POWER LIFTING)					PE 271A - 1.0 UNIT OCCUPATIONAL WORK EXPERIENCE ATHLETIC TRAINING				
Transferable to UC, CSU					Transferable to CSU				
20526	9:00- 9:30AM	TTh	Mazzotta,F	WT	20537	8:30- 9:30AM	W	Edwards,C	PE 2A
	9:30-11:00AM	TTh	Mazzotta,F	WT	PE 271B - 1.0 UNIT OCCUPATIONAL WORK EXPERIENCE IN FITNESS				
20527	9:00- 9:30AM	TTh	Grosfeld,S	WT	Transferable to CSU				
	9:30-11:00AM	TTh	Grosfeld,S	WT	21667	8:30- 9:30AM	W	Edwards,C	PE 2A
20528	1:00- 1:30PM	TTh	Caines,T	WT	PE 298 - 1.0 UNIT DIRECTED STUDIES				
	1:30- 3:00PM	TTh	Caines,T	WT	Transferable to CSU				
PE 218 - 2.0 UNITS SOCCER PRE-SEASON CONDITIONING					Transferable to CSU				
Transferable to UC, CSU					Transferable to CSU				
22498	11:00-11:30AM	MW	Artiaga,B	PE	21584	3.6 HRS ARR		Grosfeld,S	PE
	11:30- 1:00PM	MW	Artiaga,B	PE	Must have instructor's permission before enrolling.				
PE 221 - 3.0 UNITS SOFTBALL, WOMEN					Class#21584 meets 02/04/2013-05/24/2013				
Transferable to UC, CSU					Transferable to CSU				
20529	10.0 HRS ARR		Murray,K	PE	21027	6.0 HRS ARR		Grosfeld,S	PE
First class meeting: Monday, January 14 at 2:00 pm.					Must have instructor's permission before enrolling.				
PE 223 - 3.0 UNITS SWIMMING, MEN					Class#21027 meets 01/14/2013-03/15/2013				
Transferable to UC, CSU					Transferable to CSU				
20530	10.0 HRS ARR		Abing,J	POOL	21087	6.0 HRS ARR		Grosfeld,S	PE
First class meeting: Monday, January 14, at 2:00 pm.					Must have instructor's permission before enrolling.				
PE 225 - 3.0 UNITS SWIMMING, WOMEN					Class#21087 meets 03/18/2013-05/24/2013				
Transferable to UC, CSU					Transferable to CSU				
20531	10.0 HRS ARR		STAFF	POOL	21088	7.2 HRS ARR		Grosfeld,S	PE
First class meeting: Monday, January 14, at 3:00 pm.					Must have instructor's permission before enrolling.				

Students not in attendance for the first class session are subject to drop.

Class#	Time	Day	Instructor	Room	Class#	Time	Day	Instructor	Room
--------	------	-----	------------	------	--------	------	-----	------------	------

Class#21088 meets 02/04/2013-05/24/2013
 21585 12.0 HRS ARR STAFF PE
 Must have instructor's permission before enrolling.
 Class#21585 meets 03/18/2013-05/24/2013

21030 12.3 HRS ARR Christensen,V
PTA 250 - 1.0 UNIT LICENSURE EXAMINATION PREPARATION
 Transferable to CSU
 Prerequisite: PTA 246 or equivalent with a grade of Pass or "C" or higher.
22647 5:00- 8:00PM W Bathke,J HS103
 Class#22647 meets 04/15/2013-05/24/2013

PHYSICAL SCIENCE

PS 100 - 3.0 UNITS PHYSICAL SCIENCE OF MODERN TECHNOLOGY
 Transferable to UC, CSU
 Prerequisite: MATH 40 or equivalent with a grade of Pass or "C" or higher or satisfactory completion of Math Placement Process.
22778 5:30- 7:00PM TTh STAFF S 104

PHYSICAL THERAPIST ASSISTANT

Applications for Fall 2013 admission to the PHYSICAL THERAPIST ASSISTANT PROGRAM are due in the Health Occupations Division Office no later than April 15, 2013. STUDENTS MUST BE ACCEPTED INTO THE PTA PROGRAM PRIOR TO ENROLLING IN ANY CLASS.
 For more information call (562) 860-2451 Ext. 2550.

Clearance of a criminal background check and/or drugs of abuse testing may be required prior to clinical field experience.

PTA 125 - 3.0 UNITS PATHOLOGY
 Transferable to CSU
 Prerequisite: PTA 110 or equivalent with a grade of Pass or "C" or higher.
 20596 4:00- 7:00PM T Christensen,V HS103

PTA 126 - 4.0 UNITS CLINICAL PRACTICUM I
 Transferable to CSU
 Prerequisite: PTA 110 and PTA 120 or equivalent with grades of Pass or "C" or higher.
 NOTE: a material fee of \$8.10 is required for PTA 126
 20939 12.3 HRS ARR Christensen,V
7:00- 8:00PM T Christensen,V HS103

PTA 127 - 2.0 UNITS SOFT TISSUE INTERVENTIONS
 Transferable to CSU
 Prerequisite: PTA 120 or equivalent with a grade of Pass or "C" or higher.
 NOTE: a material fee of \$39.00 is required for PTA 127
20940 8:00-10:00PM W Christensen,V HS305

PTA 128 - 3.0 UNITS PHYSICAL THERAPY ASPECTS OF GROWTH AND DEVELOPMENT
 Transferable to CSU
20941 5:00- 8:00PM W Coursey,N HS305

PTA 235 - 3.0 UNITS NEUROLOGY
 Transferable to CSU
 Prerequisite: PTA 120 or equivalent with a grade of Pass or "C" or higher.
 20597 4:00- 7:00PM Th Bathke,J HS103

PTA 240 - 2.0 UNITS ACTIVITIES OF DAILY LIVING
 Transferable to CSU
 Prerequisite: PTA 230 or equivalent with a grade of Pass or "C" or higher.
20942 5:00- 7:00PM M Bathke,J HS305

PTA 245 - 3.0 UNITS ADVANCED MODALITIES
 Transferable to CSU
 Prerequisite: PTA 235 or equivalent with a grade of Pass or "C" or higher.
 NOTE: a material fee of \$18.35 is required for PTA 245
20598 7:00- 9:00PM M Bathke,J HS305
 PLEASE ENROLL IN LAB SECTION OF YOUR CHOICE. THE LECTURE SECTION #20598 WILL BE AUTOMATICALLY ADDED.
 20943 4:00- 7:00PM T Bathke,J HS302
20944 7:00-10:00PM T Bathke,J HS302

PTA 246 - 4.0 UNITS CLINICAL AFFILIATION
 Transferable to CSU
 Prerequisite: PTA 235 or equivalent with a grade of Pass or "C" or higher.
 NOTE: a material fee of \$8.10 is required for PTA 246

PHYSICS

PHYS 50 - 3.0 UNITS PRINCIPLES OF TECHNOLOGY
 Not Transferable
 Recommendation: Satisfactory completion of the Math Placement Process or completion of MATH 40 or equivalent with a grade of Pass or "C" or

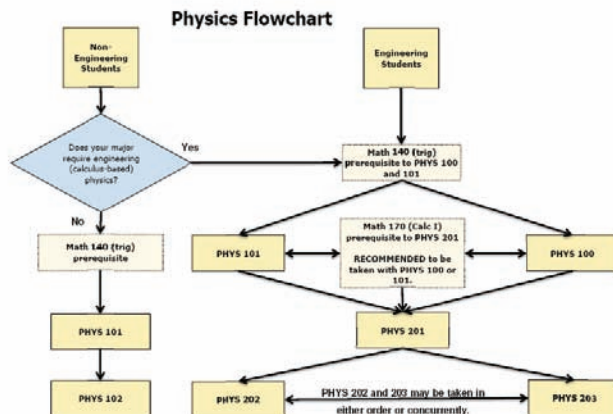

higher.
 26651 8:30- 9:50AM TThF Micic,M ME 2
 9:50-12:15PM TF Micic,M ME 2
 9:50-11:00AM R Micic,M ME 2
 Class#26651 meets 03/18/2013-05/24/2013

PHYS 100 - 4.0 UNITS ELEMENTARY PHYSICS
 Transferable to UC, CSU
 Prerequisite: MATH 140 or equivalent with a grade of Pass or "C" or higher.
 Entering students must attain a satisfactory score on the Calculus Readiness Test.
 20555 11:00-12:30PM MW Szabo,T PST124
 1:30- 2:30PM M Szabo,T PST124
 2:30- 4:30PM M Szabo,T PST124

Attendance to the first Lab meeting is MANDATORY. Failure to attend will jeopardize your enrollment.
20916 5:30- 7:00PM TTh Henriques,J PST124
7:30- 8:30PM Th Mera,C PST133
8:30-10:30PM Th Mera,C PST133
 Attendance to the first Lab meeting is MANDATORY. Failure to attend will jeopardize your enrollment.

PHYS 101 - 4.0 UNITS GENERAL PHYSICS
 Transferable to UC, CSU (CAN PHYS 2) (CAN PHYS SEQ A)
 Prerequisite: MATH 140 or equivalent with a grade of Pass or "C" or higher.
 20557 12:30- 2:00PM MW Henriques,J S 201
 PLEASE ENROLL IN LAB SECTION OF YOUR CHOICE. THE LECTURE SECTION #20557 WILL AUTOMATICALLY BE ASSIGNED.
 20558 9:30-10:30AM W Mera,C PST133
 10:30-12:30PM W Mera,C PST133
 Attendance to the first Lab meeting is MANDATORY. Failure to attend will jeopardize your enrollment.
 21930 9:30-10:30AM T Mera,C PST133
 10:30-12:30PM T Mera,C PST133
 Attendance to the first Lab meeting is MANDATORY. Failure to attend will jeopardize your enrollment.
 22369 8:00- 9:00AM Th Mera,C PST133
 9:00-11:00AM Th Mera,C PST133
 Attendance to the first Lab meeting is MANDATORY. Failure to attend will

Students not in attendance for the first class session are subject to drop.

Class#	Time	Day	Instructor	Room	Class#	Time	Day	Instructor	Room
--------	------	-----	------------	------	--------	------	-----	------------	------

jeopardize your enrollment.

PHYS 102 - 4.0 UNITS GENERAL PHYSICS

Transferable to UC, CSU (CAN PHYS 4) (CAN PHYS SEQ A)

Prerequisite: PHYS 101 or equivalent with a grade of Pass or "C" or higher.

21562	11:00-12:30PM	TTh	Hugenberger,S	PST124
	1:00- 2:00PM	Th	Hugenberger,S	PST124
	2:00- 4:00PM	Th	Hugenberger,S	PST124

Attendance to the first Lab meeting is MANDATORY. Failure to attend will jeopardize your enrollment.

PHYS 201 - 4.0 UNITS ENGINEERING PHYSICS

Transferable to UC, CSU (CAN PHYS 8) (CAN PHYS SEQ B)

Prerequisite: PHYS 100, or PHYS 101, and MATH 170 or equivalent with grades of Pass or "C" or higher.

20918	5:30- 7:00PM	MW	Buschauer,R	S 104
20919	1:30- 2:30PM	W	Buschauer,R	PST133
	2:30- 4:30PM	W	Buschauer,R	PST133

Attendance to the first Lab meeting is MANDATORY. Failure to attend will jeopardize your enrollment.

20920	7:00- 8:00PM	M	Buschauer,R	PST133
	8:00-10:00PM	M	Buschauer,R	PST133

Attendance to the first Lab meeting is MANDATORY. Failure to attend will jeopardize your enrollment.

PHYS 202 - 4.0 UNITS ENGINEERING PHYSICS

Transferable to UC, CSU (CAN PHYS 12) (CAN PHYS SEQ B)

Prerequisite: PHYS 201 or equivalent with a grade of Pass or "C" or higher.

22342	3:00- 4:30PM	TTh	Henriques,J	PST133
	2:00- 3:00PM	M	Henriques,J	PST133
	3:00- 5:00PM	M	Henriques,J	PST133

Attendance to the first Lab meeting is MANDATORY. Failure to attend will jeopardize your enrollment.

PHYS 203 - 4.0 UNITS ENGINEERING PHYSICS

Transferable to UC, CSU (CAN PHYS 14)(CAN PHYS SEQ B)

Prerequisite: PHYS 201 or equivalent with a grade of Pass or "C" or higher.

20921	5:30- 7:00PM	TTh	Buschauer,R	S 101
	7:00- 8:00PM	T	Buschauer,R	PST133
	8:00-10:00PM	T	Buschauer,R	PST133

Attendance to the first Lab meeting is MANDATORY. Failure to attend will jeopardize your enrollment.

PLASTICS/COMPOSITES MANUFACTURING TECHNOLOGY

PMT 51 - 2.5 UNITS COMPOSITES FABRICATION

Not Transferable

Recommendation: PMT 70 or equivalent with a grade of Pass or "C" or higher or appropriate work experience.

22375	9:00-11:00AM	MW	Price,T	ME 1
	11:00- 1:00PM	MW	Price,T	ME 1

Class#22375 meets 01/14/2013-03/15/2013

PMT 59 - 2.5 UNITS INJECTION MOLDING I

Not Transferable

21028	6:00- 8:00PM	F	Mendoza,L	WD 1
	8:00-10:00PM	F	Mendoza,L	ME 1E

(Bilingual/Spanish)

PMT 61 - 2.5 UNITS FIBERGLASS TECHNOLOGY

Not Transferable

Recommendation: PMT 100 or equivalent with a grade of Pass or "C" or higher.

20923	6:00- 8:00PM	T	Price,T	ME 1
	8:00-10:00PM	T	Price,T	ME 1

PMT 63L - 0.5 UNIT SPECIALTY PLASTICS LAB

Not Transferable

22721	8:00- 9:30PM	F	Mendoza,L	ME 1E
21053	6:00- 9:00PM	T	Price,T	ME 1

Class#21053 meets 01/14/2013-03/15/2013

21029	6:00- 9:00PM	F	Duncan,C	ME 1
-------	--------------	---	----------	------

Class#21029 meets 01/14/2013-03/15/2013

21054	6:00- 9:00PM	Th	Price,T	ME 1
-------	--------------	----	---------	------

Class#21054 meets 01/14/2013-03/15/2013

26683	6:00- 9:00PM	M	Price,T	ME 1
-------	--------------	---	---------	------

Class#26683 meets 01/14/2013-03/15/2013

21843	6:00- 9:00PM	W	Price,T	ME 1
-------	--------------	---	---------	------

Class#21843 meets 01/14/2013-03/15/2013

22720	7:00-10:00PM	M	O'Farrell,F	ME 1E
-------	--------------	---	-------------	-------

Class#22720 meets 01/14/2013-03/15/2013

21119	6:00- 9:00PM	T	Price,T	ME 1
-------	--------------	---	---------	------

Class#21119 meets 03/18/2013-05/24/2013

21120	6:00- 9:00PM	W	Price,T	ME 1
-------	--------------	---	---------	------

Class#21120 meets 03/18/2013-05/24/2013

21121	6:00- 9:00PM	Th	Price,T	ME 1
-------	--------------	----	---------	------

Class#21121 meets 03/18/2013-05/24/2013

21973	6:00- 9:00PM	F	Duncan,C	ME 1
-------	--------------	---	----------	------

Class#21973 meets 03/18/2013-05/24/2013

21089	6:00- 9:00PM	M	Price,T	ME 1
-------	--------------	---	---------	------

Class#21089 meets 03/18/2013-05/24/2013

26460	7:00-10:00PM	M	O'Farrell,F	ME 1E
-------	--------------	---	-------------	-------

Class#26460 meets 03/18/2013-05/24/2013

PMT 67 - 2.5 UNITS FIBERGLASS PRODUCTION

Not Transferable

21638	6:00- 8:00PM	M	O'Farrell,F	ME 1E
-------	--------------	---	-------------	-------

	8:00-10:00PM	M	O'Farrell,F	ME 1
--	--------------	---	-------------	------

PMT 68 - 2.5 UNITS PLASTIC MATERIALS AND PROCESS

Not Transferable

22248	6:00- 8:00PM	F	Duncan,C	ME 1
-------	--------------	---	----------	------

	8:00-10:00PM	F	Duncan,C	ME 1
--	--------------	---	----------	------

PMT 70 - 2.5 UNITS COMPOSITES TECHNOLOGY

Not Transferable

Recommendation: PMT 67 or equivalent with a grade of Pass or "C" or higher.

26462	6:00- 8:00PM	W	Price,T	ME 1
-------	--------------	---	---------	------

	8:00-10:00PM	W	Price,T	ME 1
--	--------------	---	---------	------

PMT 72 - 2.5 UNITS TOOLING FOR PLASTICS

Not Transferable

Recommendation: PMT 61, PMT 67, PMT 70 or equivalent with a grade of Pass or "C" or higher.

26464	6:00- 8:00PM	Th	Price,T	ME 1
-------	--------------	----	---------	------

	8:00-10:00PM	Th	Price,T	ME 1
--	--------------	----	---------	------

PMT 100 - 2.5 UNITS PLASTICS TECHNOLOGY

Transferable to CSU

21844	6:00- 8:00PM	M	Price,T	ME 1
-------	--------------	---	---------	------

	8:00-10:00PM	M	Price,T	ME 1
--	--------------	---	---------	------

POLITICAL SCIENCE

POL 101 - 3.0 UNITS AMERICAN POLITICAL INSTITUTIONS

Transferable to UC, CSU (CAN GOVT 2)

Recommendation: Satisfactory completion of the English Placement Process or ENGL 20 or equivalent with a grade of Pass or "C" or higher and satisfactory completion of the Reading Placement Process or READ 43 or equivalent with a grade of Pass or "C" or higher.

20559	12:30- 2:00PM	MW	Obasohan,V	SS314
-------	---------------	----	------------	-------

20560	9:30-11:00AM	MW	Obazuaye,S	SS314
-------	--------------	----	------------	-------

20561	12:30- 2:00PM	MW	Obazuaye,S	FA 65
-------	---------------	----	------------	-------

20562	11:00-12:30PM	MW	Obasohan,V	SS314
-------	---------------	----	------------	-------

20563	11:00-12:30PM	MW	Falcon,D	SS214
-------	---------------	----	----------	-------

20564	12:30- 2:00PM	MW	Falcon,D	SS214
-------	---------------	----	----------	-------

20565	9:30-11:00AM	TTh	Obasohan,V	SS314
-------	--------------	-----	------------	-------

20566	9:30-11:00AM	TTh	Falcon,D	SS214
-------	--------------	-----	----------	-------

20568	12:30- 2:00PM	TTh	Obasohan,V	SS314
-------	---------------	-----	------------	-------

20569	12:30- 2:00PM	TTh	Obazuaye,S	SS214
-------	---------------	-----	------------	-------

20570	2:00- 3:30PM	TTh	Obasohan,V	SS314
-------	--------------	-----	------------	-------

20924	5:30- 7:00PM	MW	Obasohan,V	SS314
-------	--------------	----	------------	-------

20925	4:00- 5:30PM	TTh	Mullins,T	SS136
-------	--------------	-----	-----------	-------

This POL 101 class is part of the – The Psychology of American Government Learning Community. You must also enroll in PSYC 103 #21935.For additional enrollment information, see the learning community pages in the schedule.

20926	7:00-10:00PM	T	Mullins,T	SS314
-------	--------------	---	-----------	-------

20927	7:00-10:00PM	W	Falcon,D	SS214
-------	--------------	---	----------	-------

21542	9:30-11:00AM	TTh	STAFF	HS305
-------	--------------	-----	-------	-------

Students not in attendance for the first class session are subject to drop.

Class#	Time	Day	Instructor	Room	Class#	Time	Day	Instructor	Room
21543	3.0 HRS ARR	(OL)	Obazuaye,S	ONLINE	22269	6.0 HRS ARR	(OL)	Duff,K	ONLINE
21544	3.0 HRS ARR	(OL)	Obazuaye,S	ONLINE	Orientation: Please see instructor website at www.cerritos.edu/kduff for online video orientation prior to the first day of the semester. There is no on campus orientation. Students must be online by midnight of the first day of class; instructor will also email students with additional course information one week before the start of the semester.				
21545	3.0 HRS ARR	(OL)	Obazuaye,S	ONLINE	Class#22269 meets 01/14/2013-03/15/2013				
22264	2:00- 3:30PM	TTh	Falcon,D	SS214	22945	6.0 HRS ARR	(OL)	Duff,K	ONLINE
22918	7:00-10:00PM	Th	Falcon,D	SS214	Orientation: Please see instructor website at www.cerritos.edu/kduff for online video orientation prior to the first day of the semester. There is no on campus orientation. Students must be online by midnight of the first day of class; instructor will also email students with additional course information one week before the start of the semester.				
21658	8:00- 9:30AM	MW	STAFF	SS214	Class#22945 meets 03/18/2013-05/24/2013				
22969	3.6 HRS ARR	(OL)	Falcon,D	ONLINE	PSYC 103 - 3.0 UNITS CRITICAL THINKING IN PSYCHOLOGY				
Orientation: Contact instructor at dfalcon@cerritos.edu for online information regarding the course.					Transferable to UC, CSU				
Class#22969 meets 02/04/2013-05/24/2013					Prerequisite: ENGL 100 or equivalent with a grade of Pass or "C" or higher.				
23014	9:00-12:36PM	F	STAFF	SS314	20583	12:30- 2:00PM	MW	STAFF	SS137
Class#23014 meets 02/04/2013-05/24/2013					20584	2:00- 3:30PM	MW	STAFF	SS136
21657	6.0 HRS ARR	(OL)	Mullins,T	ONLINE	20586	12:30- 2:00PM	TTh	STAFF	SS137
Orientation will be conducted online. Instructor will email instructions to enrolled students one week before the start of class.					22947	5:30- 7:00PM	MW	STAFF	SS137
Class#21657 meets 01/14/2013-03/15/2013					21935	5:30- 8:30PM	T	Lewellen,R	SS136
22101	6.0 HRS ARR	(OL)	Mullins,T	ONLINE	This PSYCH 103 class is part of the – The Psychology of American Government Learning Community. You must also enroll in POL 101 #20925. For additional enrollment information, see the learning community pages in the schedule.				
Orientation will be conducted online. Instructor will email instructions to enrolled students one week before the start of class.					PSYC 150 - 3.0 UNITS PERSONAL AND SOCIAL ADJUSTMENT				
Class#22101 meets 03/18/2013-05/24/2013					Transferable to UC, CSU				
POL 201 - 3.0 UNITS INTRODUCTION TO POLITICAL SCIENCE AND AMERICAN GOVERNMENT					Recommendation: PSYC 101 and ENGL 52 or equivalent with grades of Pass or "C" or higher.				
Transferable to UC, CSU					Prerequisite: PSYC 101 and ENGL 52 or equivalent with grades of Pass or "C" or higher.				
Recommendation: Satisfactory completion of the English Placement Process or ENGL 52 or equivalent with a grade of Pass or "C" or higher and satisfactory completion of the Reading Placement Process or READ 54 with a grade of Pass or "C" or higher.					20587	12:30- 2:00PM	TTh	STAFF	SS312
22850	2:00- 3:30PM	MW	Mullins,T	SS314	20931	7:00-10:00PM	W	STAFF	SS311
20928	7:00-10:00PM	M	Mullins,T	SS314	PSYC 210 - 4.0 UNITS ELEMENTARY STATISTICS				
POL 210 - 3.0 UNITS INTERNATIONAL RELATIONS					Transferable to UC, CSU (CAN PSY 6)				
Transferable to UC, CSU					Prerequisite: MATH 80 or MATH 80B or equivalent with a grade of Pass or "C" or higher.				
Recommendation: Satisfactory completion of the English Placement Process or ENGL 52 or equivalent with a grade of Pass or "C" or higher and satisfactory completion of the Reading Placement Process or READ 54 or equivalent with a grade of Pass or "C" or higher.					20588	8:00- 9:30AM	MW	STAFF	SS215
22091	7:00-10:00PM	T	Obazuaye,S	SS220		9:30-11:00AM	MW	STAFF	SS215
PSYCHOLOGY					20589	12:30- 2:00PM	TTh	STAFF	SS215
PSYC 101- 3.0 UNITS GENERAL INTRODUCTORY PSYCHOLOGY						2:00- 3:30PM	TTh	STAFF	SS215
Transferable to UC, CSU (CAN PSY 2)					20932	5:30- 7:00PM	TTh	STAFF	SS215
Recommendation: Satisfactory score on the English Placement Process or ENGL 52 with a grade of Credit or "C" or higher and satisfactory completion of the Reading Placement Process or READ 54 with a grade of Credit or "C" or higher.						7:00- 8:30PM	TTh	STAFF	SS215
20571	8:00- 9:30AM	MW	STAFF	SS213	PSYC 220 - 4.0 UNITS RESEARCH METHODS				
20572	12:30- 2:00PM	TTh	STAFF	SS213	Transferable to UC, CSU (CAN PSY 8)				
20573	9:30-11:00AM	MW	STAFF	SS213	Prerequisite: PSYC 101 or equivalent with a grade of Pass or "C" or higher.				
20574	5:30- 7:00PM	TTh	STAFF	SS213	Recommendation: Satisfactory score on English Placement Process or ENGL 52 or equivalent with a grade of Pass or "C" or higher.				
20575	11:00-12:30PM	MW	STAFF	SS213	20934	5:30- 7:00PM	MW	STAFF	SS215
20576	12:30- 2:00PM	MW	STAFF	S 104		7:00- 8:30PM	MW	STAFF	SS215
20577	2:00- 3:30PM	MW	STAFF	SS213	22050	11:00-12:30PM	MW	Duff,K	SS215
20578	8:00- 9:30AM	TTh	STAFF	S213		12:30- 2:00PM	MW	Duff,K	SS215
20579	2:00- 3:30PM	TTh	STAFF	SS213	PSYC 241 - 3.0 UNITS INTRODUCTION TO PSYCHOBIOLOGY				
20580	9:30-11:00AM	TTh	STAFF	S 104	Transferable to UC, CSU				
20581	11:00-12:30PM	TTh	STAFF	SS213	Recommendation: PSYC 101 or equivalent with a grade of Pass or "C" or higher.				
20582	5:30- 7:00PM	MW	STAFF	SS213	20592	12:30- 2:00PM	MW	Lewellen,R	SS213
20929	7:00-10:00PM	M	STAFF	SS213	20593	9:30-11:00AM	TTh	Lewellen,R	SS213
20930	7:00-10:00PM	W	STAFF	SS213	20594	2:00- 3:30PM	TTh	STAFF	SS212
21546	7:00-10:00PM	T	STAFF	SS213	20936	7:00-10:00PM	T	STAFF	SS214
21937	7:00-10:00PM	Th	STAFF	SS213	22999	2:00- 3:30PM	MW	Lewellen,R (Honors Section)	SS215
22102	6.0 HRS ARR	(OL)	Duff,K	ONLINE	PSYC 245 - 3.0 UNITS DRUGS AND BEHAVIOR				
Orientation: Please see instructor website at www.cerritos.edu/kduff for online video orientation prior to the first day of the semester. There is no on campus orientation. Students must be online by midnight of the first day of class; instructor will also email students with additional course information one week before the start of the semester.					Transferable to UC, CSU				
Class#22102 meets 01/14/2013-03/15/2013					26602	4:00- 5:30PM	MW	Lewellen,R	SS215
					PSYC 251 - 3.0 UNITS DEVELOPMENTAL PSYCHOLOGY				
					Transferable to UC, CSU				
					20937	7:00-10:00PM	W	STAFF	SS309
					21547	12:30- 2:00PM	MW	STAFF	SS220
					21548	2:00- 3:30PM	TTh	STAFF	SS312
					22674	9:30-11:00AM	TTh	STAFF	SS312
					PSYC 261 - 3.0 UNITS SOCIAL PSYCHOLOGY				
					Transferable to UC, CSU				
					22449	9:30-11:00AM	TTh	Duff,K	SS215

Students not in attendance for the first class session are subject to drop.

Class#	Time	Day	Instructor	Room	Class#	Time	Day	Instructor	Room
--------	------	-----	------------	------	--------	------	-----	------------	------

PSYC 271 - 3.0 UNITS		ABNORMAL PSYCHOLOGY		
Transferable to UC, CSU				
20595	9:30-11:00AM	TTh	STAFF	FA65
20938	7:00-10:00PM	T	STAFF	SS308
PSYC 273 - 3.0 UNITS		MENTAL HEALTH WORKER FIELD EXPERIENCE		
Transferable to CSU				
Prerequisite: INST 151, INST 152, PSYC 101, PSYC 271, and PSYC 272 with grades of Pass or "C" or higher.				
Corequisite: INST 272 with a grade of Pass or "C" or higher.				
22450	5:30- 6:30PM	W	Maldonado,C	BE105
	+6.0 HRS ARR		Maldonado,C	
PSYC 298 - 1.0 UNIT		DIRECTED STUDIES		
Transferable to CSU				
23025	3.6 HRS ARR		STAFF	
Class#23025 meets 02/04/2013-05/24/2013				
PSYC 299 - 2.0 UNITS		DIRECTED STUDIES		
Transferable to CSU				
23024	7.2 HRS ARR		STAFF	
Class#23024 meets 02/04/2013-05/24/2013				
22705	7.2 HRS ARR		STAFF	
Class#22705 meets 02/04/2013-05/24/2013				

RADIO - TELEVISION

RTV 151 - 3.0 UNITS		MOTION PICTURES, RADIO, AND TELEVISION		
Transferable to CSU				
21870	9:30-11:00AM	MW	Breit,C	BC 47
21871	8:00- 9:30AM	MW	Breit,C	BC 47
26620	9:30-11:00AM	TTh	Breit,C	BC 47
21911	2:00- 5:36PM	W	Campolo,R	BC 47
Class#21911 meets 02/04/2013-05/24/2013				
RTV 152- 3.0 UNITS		INTRODUCTION TO BROADCASTING		
Transferable to CSU				
21627	12:30- 2:00PM	TTh	Breit,C	BC 47

READING

READ 42 Requires 1.0 hr arr.per week lab participation for 18-weeks OR 2.0 hrs arr.per week lab participation for 9-weeks.

READ 42 - 3.0 UNITS		READ ACCESS COLLEGE SUCCESS		
Not Transferable				
Recommendation: Completion of the Reading Placement Process.				
20599	9:30-11:00AM	TTh	Paige,M	CE 7
20601	8:00- 9:30AM	TTh	Paige,M	CE 7
20602	12:30- 3:30PM	T	Miller,A	LC217
20604	12:30- 3:30PM	W	Paige,M	LC217
20605	12:30- 3:30PM	Th	Miller,A	LC217
22428	4:00- 7:00PM	T	Miller,A	LC217
20945	7:00-10:00PM	T	Codd,G	LC218

READ 43 Requires 1.0 hr arr.per week lab participation for 18-weeks OR 2.0 hrs arr.per week lab participation for 9-weeks.

READ 43 - 3.0 UNITS		INTRODUCTION TO COLLEGE READING		
Not Transferable				
Prerequisite: Satisfactory completion of the Reading Placement Process or READ 42 or equivalent with a grade of Pass or "C" or higher.				
22429	2:00- 3:30PM	TTh	Paige,M	LC218
26724	9:00-12:00PM	W	Paige,M	LC134
20609	12:30- 2:00PM	TTh	Paige,M	LC218
20610	9:00-12:00PM	F	Paige,M	LC218
21519	3:30- 6:30PM	M	Belroy,B	(HYBRID) LC218
21520	4:00- 7:00PM	W	Codd,G	FA 62
20606	9:00-12:00PM	MW	Helberg,B	LC217
This READ 43 class is part of the – Introduction to College Reading and Writing I Learning Community. You must also enroll in ENGL 20 #21743.For				

additional enrollment information, see the learning community pages in the schedule.

Class#20606 meets 01/14/2013-03/15/2013				
26725	6:00- 9:00PM	MW	McLaughlin,P	FA 52
This READ 43 class is part of the – Introduction to College Reading and Writing I Evening Session Learning Community. You must also enroll in ENGL 20 #26482.For additional enrollment information, see the learning community pages in the schedule.				
Class#26725 meets 01/14/2013-03/15/2013				
26477	12:30- 3:30PM	MW	Helberg,B	LC213
Class#26477 meets 01/14/2013-03/15/2013				

READ 44 - 3.0 UNITS		EFFECTIVE STUDY METHODS FOR COLLEGE		
Not Transferable				
20611	12:30- 3:30PM	M	Miller,A	LC217

READ 54 - 3.0 UNITS		ADVANCED COLLEGE READING	
Not Transferable			
Prerequisite: Satisfactory completion of the Reading Placement Process or READ 43 or equivalent with a grade of Pass or "C" or higher.			

20613	8:00- 9:30AM	MW	STAFF	(HYBRID) LC218
20614	4:00- 7:00PM	W	Miller,A	LC213
20615	9:30-11:00AM	TTh	STAFF	CE6
20616	12:30- 3:30PM	W	Miller,A	LC218
22587	7:00-10:00PM	W	Codd,G	(HYBRID) LC218
20617	9:00-12:00PM	W	Miller,A	CE 6
20618	3:30- 6:30PM	T	Belroy,B	(HYBRID) FA 62
20950	3.0 HRS ARR	(OL)	Belroy,B	ONLINE
Mandatory Orientation: 6:00 - 8:00 pm, Friday - January 18 in LA 2.				
20951	7:00-10:00PM	T	Belroy,B	(HYBRID) LC217
21521	3.0 HRS ARR	(OL)	Belroy,B	ONLINE
Mandatory Orientation: 6:00 - 8:00 pm, Friday - January 18 in LA 2.				

21652	11:00-12:30PM	TTh	STAFF	LC218
21090	12:30- 4:15PM	T	Codd,G	(HYBRID) CE7
Class#21090 meets 01/14/2013-05/03/2013				
21031	9:00-12:00PM	MW	Codd,G	(HYBRID) CE7
Class#21031 meets 01/14/2013-03/15/2013				
22649	8:00-11:00AM	TTh	Helberg,B	LC217
Class#22649 meets 01/14/2013-03/15/2013				
21522	12:30- 3:30PM	MW	Codd,G	(HYBRID) CE7
Class#21522 meets 01/14/2013-03/15/2013				
21091	12:30- 3:30PM	MW	Codd,G	(HYBRID) FA 52
Class#21091 meets 03/18/2013-05/24/2013				
22430	9:00-12:00PM	MW	Helberg,B	LC217
This READ 54 class is part of the – Introduction to College Reading and Writing II Learning Community. You must also enroll in ENGL 52 #22669.For additional enrollment information, see the learning community pages in the schedule.				
Class#22430 meets 03/18/2013-05/24/2013				

22586	12:30- 3:30PM	MW	Helberg,B	LC213
Class#22586 meets 03/18/2013-05/24/2013				
26481	6:00- 9:00PM	MW	McLaughlin,P	FA 52
This READ 54 class is part of the – Introduction to College Reading and Writing II Evening Session Learning Community. You must also enroll in ENGL 52 #26502.For additional enrollment information, see the learning community pages in the schedule.				
Class#26481 meets 03/18/2013-05/24/2013				
21957	8:00-11:00AM	TTh	Helberg,B	LC217
Class#21957 meets 03/18/2013-05/24/2013				

READ 200 - 3.0 UNITS		ANALYSIS AND CRITICAL READING		
Transferable to CSU				
Prerequisite: Satisfactory completion of the Reading Placement Process or READ 54 or equivalent with a grade of Pass or "C" or higher and ENGL 100 or equivalent with a grade of Pass or "C" or higher.				
B22344	7:00-10:00PM	M	Belroy,B	(HYBRID) LC217

REAL ESTATE

RE 50 - 3.0 UNITS		INTRODUCTION TO REAL ESTATE SOFTWARE		
Not Transferable				
Recommendation: RE 101 or equivalent with a grade of Pass or "C" or higher.				
22177	7:00-10:00PM	M	Alenikov,M	BE120

Class#	Time	Day	Instructor	Room	Class#	Time	Day	Instructor	Room
RE 52 - 3.0 UNITS MORTGAGE LOAN BROKERING AND LENDING Not Transferable Recommendation: RE 101 or equivalent with a grade of Pass or "C" or higher.					20953 1:00- 2:30PM MW Dobrian,F SS313 2:30- 3:00PM MW Dobrian,F SS313 22589 7:00- 8:30PM TTh Sutton,R LA 2 8:30- 9:00PM TTh Sutton,R LA 2				
22189	7:00-10:00PM	M	Hupp,S	SS312	SL 102 - 3.0 UNITS INTERMEDIATE AMERICAN SIGN LANGUAGE Transferable to UC, CSU Prerequisite: SL 101 or equivalent with a grade of Pass or "C" or higher.				
RE 101 - 3.0 UNITS REAL ESTATE PRINCIPLES Transferable to CSU					20954 3:00- 4:30PM MW Kelly,E LA 2 4:30- 5:00PM MW Kelly,E LA 2 22591 7:00- 8:30PM TTh Michelotti,A LA 31 8:30- 9:00PM TTh Michelotti,A LA 31				
22178	9:30-11:00AM	MW	Brady,M	SS312	SL 201 - 3.0 UNITS ADVANCED AMERICAN SIGN LANGUAGE Transferable to UC, CSU Prerequisite: SL 102 or equivalent with grade of Pass or "C" or higher.				
22179	7:00-10:00PM	T	Brady,M	SS312	21525 3:00- 4:30PM TTh Kelly,E LA 2 4:30- 5:00PM TTh Kelly,E LA 2				
22180	3.0 HRS ARR (OL)		Brady,M	ONLINE					
Orientation: 6:00 - 7:00 pm, Monday - January 14 in BE 108.									
22190	3.0 HRS ARR (OL)		Brady,M	ONLINE					
Orientation: 7:00 - 8:00 pm, Monday - January 14 in BE 108.									
RE 120 - 3.0 UNITS REAL ESTATE FINANCE Transferable to CSU Recommendation: RE 101 or equivalent with a grade of Pass or "C" or higher.									
22181	12:30- 2:00PM	MW	Brady,M	SS312					
RE 125 - 3.0 UNITS LEGAL ASPECTS OF REAL ESTATE Transferable to CSU Recommendation: RE 101 or LAW 111 or equivalent with a grade of Pass or "C" or higher.									
22182	9:30-11:00AM	TTh	Gordon,G	BE116					
RE 130 - 3.0 UNITS REAL ESTATE PRACTICE Transferable to CSU									
22183	11:00-12:30PM	MW	Bird,W	SS312					
RE 131 - 3.0 UNITS INTRODUCTION TO REAL ESTATE APPRAISAL Transferable to CSU Recommendation: RE 101 or equivalent with a grade of Pass or "C" or higher.									
22184	7:00-10:00PM	W	Gordon,G	SS312					
RE 151 - 3.0 UNITS FUNDAMENTALS OF ESCROW Transferable to CSU Recommendation: RE 101 or equivalent with a grade of Pass or "C" or higher.									
22185	7:00-10:00PM	Th	Carranza,J	SS312					
RE 157 - 3.0 UNITS REAL ESTATE INVESTMENTS Transferable to CSU									
22191	7:00-10:00PM	W	Hill,C	FA 62					
RE 160 - 3.0 UNITS REAL ESTATE ECONOMICS Transferable to CSU Recommendation: RE 101 or equivalent with a grade of Pass or "C" or higher.									
22186	7:00-10:00PM	T	Cicino,M	BE119					
RE 172 - 2.0 UNITS REAL ESTATE OCCUPATIONAL WORK EXPERIENCE/CAREER INTERNSHIP Transferable to CSU									
22187	6:00- 7:00PM	T	Brady,M	BE105					
RE 173 - 3.0 UNITS REAL ESTATE OCCUPATIONAL WORK EXPERIENCE/CAREER INTERNSHIP Transferable to CSU									
22754	6:00- 7:00PM	T	Brady,M	BE105					
RE 174 - 4.0 UNITS REAL ESTATE OCCUPATIONAL WORK EXPERIENCE/CAREER INTERNSHIP Transferable to CSU									
22188	6:00- 7:00PM	T	Brady,M	BE105					
SIGN LANGUAGE									
SL 101 - 3.0 UNITS BEGINNING AMERICAN SIGN LANGUAGE Transferable to UC, CSU									
20620	12:30- 2:00PM	TTh	Kelly,E	LA 2					
	2:00- 2:30PM	TTh	Kelly,E	LA 2					
20621	12:30- 2:00PM	MW	Kelly,E	LA 2					
	2:00- 2:30PM	MW	Kelly,E	LA 2					
20952	1:00- 2:30PM	TTh	Yingst,S	FA 51					
	2:30- 3:00PM	TTh	Yingst,S	FA 51					
SOCIOLOGY									
SOC 101 - 3.0 UNITS INTRODUCTORY SOCIOLOGY PRINCIPLES Transferable to UC, CSU (CAN SOC 2)									
22373	5:30- 7:00PM	TTh	STAFF	SS316					
23000	8:00- 9:30AM	TTh	Troup,J	SS314					
20622	5:30- 7:00PM	MW	Holzgang,A	SS316					
20623	9:30-11:00AM	MW	STAFF	SS214					
22948	11:00-12:30PM	TTh	STAFF	SS316					
20624	11:00-12:30PM	MW	Troup,J	SS316					
20625	9:30-11:00AM	TTh	Troup,J	SS315					
20626	12:30- 2:00PM	TTh	Troup,J	SS316					
22406	12:30- 2:00PM	MW	Holzgang,A	S 101					
20959	7:00-10:00PM	W	STAFF	SS316					
21549	2:00- 3:30PM	MW	Troup,J	SS316					
22270	2:00- 3:30PM	TTh	Holzgang,A (Honors Section)	SS136					
22347	4:00- 5:30PM	TTh	Holzgang,A	SS316					
SOC 110 - 3.0 UNITS MARRIAGE AND THE FAMILY Transferable to UC, CSU									
20627	8:00- 9:30AM	MW	STAFF	SS314					
20960	5:30- 7:00PM	MW	STAFF	SS214					
SOC 120 - 3.0 UNITS INTRODUCTION TO HUMAN SEXUALITY Transferable to UC, CSU									
20628	9:30-11:00AM	MW	Pirtle,D	SS316					
20629	8:00- 9:30AM	MW	Pirtle,D	SS316					
20630	12:30- 2:00PM	MW	Pirtle,D	SS316					
20631	8:00- 9:30AM	TTh	Pirtle,D	SS316					
20632	9:30-11:00AM	TTh	Pirtle,D	SS316					
20961	7:00-10:00PM	T	STAFF	SS316					
SOC 201 - 3.0 UNITS SOCIAL PROBLEMS Transferable to UC, CSU (CAN SOC 4) Recommendation: SOC 101 or equivalent with a grade of Pass or "C" or higher.									
22675	11:00-12:30PM	MW	STAFF	HS305					
20962	7:00-10:00PM	Th	STAFF	SS316					
SOC 205 - 3.0 UNITS INTRODUCTION TO SOCIAL RESEARCH METHODS Transferable to UC, CSU Prerequisite: SOC 101 or ANTH 100 or equivalent with a grade of Pass or "C" or higher. Recommendation: ENGL 100 or equivalent and MATH 80 or equivalent with grades of Pass or "C" or higher.									
22451	2:00- 3:30PM	MW	Holzgang,A	SS137					
SOC 210 - 3.0 UNITS AMERICAN MINORITY RELATIONS Transferable to UC, CSU Recommendation: SOC 101 or equivalent with a grade of Pass or "C" or higher.									
26603	12:30- 2:00PM	MW	Troup,J	SS309					
SOC 220 - 3.0 UNITS INTRODUCTION TO HUMAN SERVICES Transferable to CSU Recommendation: SOC 101 or PSYC 101 or equivalent with a grade of Pass or "C" or higher is strongly recommended.									
22354	5:30- 7:00PM	TTh	STAFF	SS306					

Students not in attendance for the first class session are subject to drop.

Class#	Time	Day	Instructor	Room	Class#	Time	Day	Instructor	Room
--------	------	-----	------------	------	--------	------	-----	------------	------

SOC 299 - 2.0 UNITS DIRECTED STUDIES

Transferable to CSU
 23021 7.2 HRS ARR STAFF
 Class#23021 meets 02/04/2013-05/24/2013

SPANISH

SPAN 101 - 5.0 UNITS ELEMENTARY SPANISH

Transferable to UC, CSU (CAN SPAN 2)
 20633 8:00-10:30AM MW STAFF SS138
 +1.0 HRS ARR LC209
 20634 8:00-10:30AM TTh STAFF FA 52
 +1.0 HRS ARR LC209
 20636 10:00-12:30PM MW STAFF SS307
 +1.0 HRS ARR LC209
 22994 12:30- 3:00PM TTh STAFF S 202
 +1.0 HRS ARR LC209
 20637 12:30- 3:00PM TTh Medina-Valin,N LA 35
 +1.0 HRS ARR LC209
20963 4:30- 7:00PM MW STAFF SS307
 +1.0 HRS ARR LC209
20964 4:30- 7:00PM MW STAFF SS308
 +1.0 HRS ARR LC209
20965 7:00- 9:30PM MW STAFF LA 33
 +1.0 HRS ARR LC209
22412 7:00- 9:30PM TTh STAFF LA 35
 +1.0 HRS ARR LC209

SPAN 102 - 5.0 UNITS ELEMENTARY SPANISH

Transferable to UC, CSU (CAN SPAN 4)
 Prerequisite: SPAN 101 or SPAN 103B or equivalent with a grade of Pass or "C" or higher.
 20638 12:30- 3:00PM MW Arce,C LA 31
 +1.0 HRS ARR LC209
 22650 4:00- 6:30PM TTh STAFF LA 24
 +1.0 HRS ARR LC209

SPAN 111 - 5.0 UNITS ELEMENTARY SPANISH FOR SPANISH SPEAKERS

Transferable to UC, CSU
 20639 8:30-11:00AM MW Arce,C LA 31
 +1.0 HRS ARR LC209
 20640 12:30- 3:00PM TTh Cabuto,F LA 33
 +1.0 HRS ARR LC209
 20966 12:30- 3:00PM MW Cabuto,F LA 33
 +1.0 HRS ARR LC209
 21653 4:00- 6:30PM MW Medina-Valin,N LA 35
 +1.0 HRS ARR LC209
 26722 4:00- 6:30PM TTh Medina-Valin,N LA 35
 +1.0 HRS ARR LC209
 21818 7:00- 9:30PM TTh STAFF LA 33
 +1.0 HRS ARR LC209

SPAN 112 - 5.0 UNITS ELEMENTARY SPANISH FOR SPANISH SPEAKERS

Transferable to UC, CSU
 Prerequisite: SPAN 101 or SPAN 111 or SPAN 103B or equivalent with a grade of Pass or "C" or higher.
 20641 12:30- 3:00PM MW Medina-Valin,N LA 35
 +1.0 HRS ARR LC209
 22012 8:30-11:00AM TTh Arce,C LA 31
 +1.0 HRS ARR LC209

SPAN 201 - 5.0 UNITS INTERMEDIATE SPANISH

Transferable to UC, CSU (CAN SPAN 8)
 Prerequisite: SPAN 102 or SPAN 112 or equivalent with a grade of Pass or "C" or higher.
 20642 4:00- 6:30PM MW Cabuto,F LA 33
 +1.0 HRS ARR LC209

SPAN 202 - 4.0 UNITS INTERMEDIATE SPANISH

Transferable to UC, CSU (CAN SPAN 10)
 Prerequisite: SPAN 201 or equivalent with a grade of Pass or "C" or higher.
 22497 4:00- 6:00PM TTh Cabuto,F LA 22

SPAN 245 - 3.0 UNITS INTRODUCTION TO CHICANO/MEXICAN AMERICAN CULTURE

Transferable to UC, CSU
 20643 11:00-12:30PM MW Arce,C LA 31
 20967 3.0 HRS ARR (OL) Arce,C ONLINE
 Mandatory Orientation: 2:00 4:00 pm, Friday - January 18 in LA 2.

SPEECH

SPCH 100 - 3.0 UNITS FUNDAMENTALS OF ORAL COMMUNICATION

Transferable to UC, CSU (CAN SPCH 2)
 Prerequisite: Satisfactory completion of the English Placement Process or ENGL 52 or equivalent or SPCH 60 or equivalent with a grade of Pass or "C" or higher.
 20644 8:00- 9:30AM MW STAFF SS211
 20645 9:30-11:00AM MW Lavarriere,C SS211
 20646 11:00-12:30PM MW Lavarriere,C SS211
 22932 12:30- 2:00PM MW STAFF SS211
 22933 2:00- 3:30PM MW STAFF SS207
 20647 3:30- 5:00PM MW Sparks Jr.,W SS211
 20648 9:30-11:00AM TTh Sparks Jr.,W SS211
 20649 11:00-12:30PM TTh STAFF SS211
 20650 12:30- 2:00PM TTh Sparks Jr.,W SS211
 22934 8:00- 9:30AM TTh STAFF SS211
 20651 3:30- 5:00PM TTh STAFF SS211
22935 5:30- 7:00PM TTh STAFF SS211
20652 5:30- 7:00PM MW STAFF SS211
 20969 2:00- 3:30PM TTh STAFF SS211
 20971 4:00- 7:00PM W STAFF SS207
 20972 1:00- 4:00PM F STAFF SS211
22764 7:00-10:00PM T STAFF SS211
22765 7:00-10:00PM M STAFF SS211
 21523 9:30-12:30PM F Lavarriere,C SS211
21821 7:00-10:00PM W STAFF SS211
22085 7:00-10:00PM Th STAFF SS211
 21035 8:00-11:00AM TTh STAFF SL108
 Class#21035 meets 01/14/2013-03/15/2013
 22061 1:00- 4:00PM T Rosenfeld,K (HYBRID) LA 31
 Plus 3.0 hrs.arr.per week
 Class#22061 meets 01/14/2013-03/15/2013

SPCH 110 - 3.0 UNITS INTERCULTURAL COMMUNICATION

Transferable to UC, CSU
 Prerequisite: Satisfactory completion of the English Placement Process or ENGL 52 or equivalent with a grade of Pass or "C" or higher.
 22594 9:30-11:00AM MW Hoppe-Nagao,A SS207
 21822 9:30-11:00AM TTh Lavarriere,C SS224
 22432 6.0 HRS ARR (OL) Hoppe-Nagao,A ONLINE
 Mandatory Orientation: 1:00 - 3:00 pm, Wednesday - January 16 in LA 21.
 Class#22432 meets 01/14/2013-03/15/2013
 21528 6.0 HRS ARR (OL) Hoppe-Nagao,A ONLINE
 Mandatory Orientation: 1:00 - 3:00 pm, Wednesday - March 20 in LA 21.
 Class#21528 meets 03/18/2013-05/24/2013

SPCH 120 - 3.0 UNITS FUNDAMENTALS OF INTERPERSONAL COMMUNICATION

Transferable to UC, CSU
 Prerequisite: Satisfactory completion of the English Placement Process or ENGL 52 or equivalent with a grade of Pass or "C" or higher.
 20653 11:00-12:30PM MW STAFF (Women's Studies) SS224
 22062 12:30- 2:00PM TTh Hoppe-Nagao,A SS207
 22241 9:30-11:00AM MW STAFF SS224
20973 7:00-10:00PM W STAFF SS207
 22242 3:30- 5:00PM TTh STAFF SS207

SPCH 130 - 3.0 UNITS FUNDAMENTALS OF SPEAKING

Transferable to UC, CSU (CAN SPCH 4)
 Prerequisite: Satisfactory completion of the English Placement Process or ENGL 52 or equivalent or SPCH 60 or equivalent with a grade of Pass or "C" or higher.
 20654 9:30-11:00AM TTh Rosenfeld,K SS207
 This class is part of the Teacher TRAC Urban Teacher Fellowship program.
 22431 12:30- 2:00PM TTh Griffin,A SS212
 This SPCH 130 class is part of the - FYE University Transfer House I Learning Community. You must enroll in the assigned FYE ENGL 100 and LIBR 100. For additional enrollment information call (562)860-2451 x2782.

Class#	Time	Day	Instructor	Room	Class#	Time	Day	Instructor	Room
20655	11:00-12:30PM	MW	Hoppe-Nagao,A	SS207	SPEECH AND LANGUAGE PATHOLOGY				
22521	2:00- 3:30PM	MW	Sparks Jr.,W	SS211					
22011	7:00-10:00PM	Th	STAFF	SS207					
SPCH 132 - 3.0 UNITS FUNDAMENTALS OF SMALL GROUP COMMUNICATION					The Speech-Language Pathology Assistant curriculum prepares graduates to work under the supervision of a licensed Speech-Language Pathologist, who evaluates, diagnoses, and treats individuals with various communication disorders.				
Transferable to UC, CSU (CAN SPCH 10) Prerequisite: Satisfactory completion of the English Placement Process or ENGL 52 or equivalent with a grade of Pass or "C" or higher.									
20656	11:00-12:30PM	TTh	STAFF	SS207	SLP 100 - 3.0 UNITS INTRODUCTION TO SPEECH AND LANGUAGE PATHOLOGY				
21524	8:00- 9:30AM	MW	STAFF	SS207	Transferable to CSU Recommendation: ENGL 52 or equivalent with a grade of Pass or "C" or higher.				
SPCH 140 - 3.0 UNITS ORAL INTERPRETATION OF LITERATURE					20955 5:30- 8:30PM W Ortiz,C CB102				
Transferable to UC, CSU Prerequisite: Satisfactory completion of the English Placement Process or ENGL 52 or equivalent or SPCH 60 or equivalent with a grade of Pass or "C" or higher.					SLP 105 - 3.0 UNITS SPEECH AND LANGUAGE DEVELOPMENT IN CHILDREN				
21092	8:00-11:00AM	TTh	STAFF	SL108	Transferable to CSU 26567 4:00- 7:00PM T Cobiellas,E SL108				
Class#21092 meets 03/18/2013-05/24/2013					SLP 110 - 4.0 UNITS NORMAL COMMUNICATION, DISORDERS, AND DIFFERENCES				
SPCH 145 - 3.0 UNITS STORYTELLING					Transferable to CSU Recommendation: A&P 120 or equivalent with a grade of Pass or "C" or higher.				
22596	5:30- 7:00PM	TTh	STAFF	SS207	20956 5:00- 9:00PM Th Tillman,D SL109				
SPCH 150 - 3.0 UNITS ORGANIZATIONAL COMMUNICATION					SLP 120 - 0.5 UNIT PHONETICS LAB				
Transferable to CSU Recommendation: READ 54 or ENGL 52 or equivalent with a grade of Pass or "C" or higher or satisfactory completion of the English Placement Process.					Transferable to CSU Corequisite: SLP 220				
20657	8:00- 9:30AM	TTh	Rosenfeld,K	SS207	22476 5:00- 6:00PM Th McDonald,S SL106				
21093	1:00- 4:00PM	T	Rosenfeld,K (HYBRID)	LA 31	6:00- 7:00PM Th McDonald,S SL106				
Plus 3.0 hrs.arr.per week Class#21093 meets 03/18/2013-05/24/2013					Class#22476 meets 03/18/2013-05/24/2013				
SPCH 235 - 3.0 UNITS FUNDAMENTALS OF ARGUMENTATION AND PERSUASION					SLP 125 - 5.0 UNITS CHILDHOOD DISORDERS AND TREATMENT				
Transferable to UC, CSU (CAN SPCH 6) Prerequisite: ENGL 100 or equivalent with a grade of Pass or "C" or higher.					Transferable to CSU Prerequisite: SLP 100 or equivalent with a grade of Pass or "C" or higher. Recommendation: A & P 120 or equivalent with a grade of Pass or "C" or higher.				
22595	7:00-10:00PM	T	STAFF	SS224	22478 5:30- 7:30PM MW McDonald,S SL108				
20658	12:30- 2:00PM	MW	Sparks Jr.,W	SS224	7:30- 9:00PM MW McDonald,S SL108				
20659	8:00- 9:30AM	TTh	Sparks Jr.,W	SS224	SLP 220 - 3.0 UNITS VOICE AND ARTICULATION				
20660	11:00-12:30PM	TTh	STAFF	SS224	Transferable to CSU Corequisite: SLP 120				
20661	8:00- 9:30AM	MW	STAFF	SS224	26568 7:00-10:00PM Th Tan,K SL106				
21527	5:30- 7:00PM	MW	(HYBRID) Sparks Jr.,W	SS224	SLP 230 - 1.5 UNITS ADAPTIVE COMMUNICATION TECHNOLOGY				
SPCH 236 - 1.0 UNIT FORENSICS FOR ONE TOURNAMENT					Transferable to CSU Prerequisite: Completion of SLP 100 or equivalent with a grade of Pass or "C" or higher.				
20662	3.0 HRS ARR		Griffin,A	SS224	20957 7:00- 8:30PM T O'Brien,M SL106				
Class#20662 meets 01/14/2013-05/24/2013					8:30- 9:00PM T O'Brien,M SL106				
SPCH 237 - 1.0 UNIT FORENSICS FOR TWO TOURNAMENTS					SLP 235 - 5.0 UNITS ADULT DISORDERS AND TREATMENT				
Transferable to CSU Corequisite: SPCH 236.					Transferable to CSU Prerequisite: SLP 100 or equivalent with a grade of Pass or "C" or higher.				
20663	3.0 HRS ARR		Griffin,A	SS224	20958 5:00- 7:00PM MW Corfariu,M SL106				
Class#20663 meets 01/14/2013-05/24/2013					7:00- 8:30PM MW Corfariu,M SL106				
SPCH 238 - 1.0 UNIT FORENSICS FOR THREE TOURNAMENTS									
Transferable to CSU Corequisite: SPCH 236 and SPCH 237.					Enrollment in SLP 240 and SLP 245 is contingent upon department approval. All placements are done by the instructor and require the student to be available Monday - Friday during regular business hours. Transportation to the field experience site is the responsibility of the student.				
20664	3.0 HRS ARR		Griffin,A	SS224	Students are required to provide proof of negative TB and current vaccination records. A current CPR validation card from the American Heart Association that specifically states Basic Life Support for the Healthcare Provider may be required prior to placement. NOTE: No other CPR cards or training agencies will be accepted.				
Class#20664 meets 01/14/2013-05/24/2013					Clearance of a criminal background check and/or drugs of abuse testing are required prior to clinical field experience.				
SPCH 239 - 2.0 UNITS FORENSIC WORKSHOP									
Transferable to CSU									
20665	12:30- 4:30PM	F	Griffin,A	SS224					
	+3.0 HRS ARR		Griffin,A						
22909	12:30- 4:30PM	F	STAFF	SS207					
	+3.0 HRS ARR		STAFF						

Students not in attendance for the first class session are subject to drop.

Class#	Time	Day	Instructor	Room	Class#	Time	Day	Instructor	Room
--------	------	-----	------------	------	--------	------	-----	------------	------

SLP 240 - 2.0 UNITS CHILDHOOD FIELD EXPERIENCE

Transferable to CSU

Prerequisite: SLP 120, SLP 125, and SLP 105 or equivalent with grades of Pass or "C" or higher.

21032	5:00- 5:30PM	T	McDonald,S	SL106
	+4.5 HRS ARR		McDonald,S	

SLP 245 - 2.0 UNITS ADULT FIELD EXPERIENCE

Transferable to CSU

Prerequisite: SLP 235 or equivalent with grade of Pass or "C" or higher.

21033	6:00- 6:30PM	T	McDonald,S	SL106
	+4.5 HRS ARR		McDonald,S	

THEATRE ARTS

FIELD TRIPS TO LOCAL PRODUCTIONS MAY BE REQUIRED

If so, students will provide their own theatre tickets. Check with your individual instructor for particulars.

TH 101 - 3.0 UNITS INTRODUCTION TO THE THEATRE

Transferable to UC, CSU(CAN DRAM 18)

20666	3.0 HRS ARR	(OL)	STAFF	ONLINE
Mandatory Online Orientation. Please check TalonNet for orientation information.				

20667	12:30- 2:00PM	MW	Watanabe-Lonsbury,S	BC 47
-------	---------------	----	---------------------	-------

20668	11:00-12:30P	MW	Watanabe-Lonsbury,S	BC 47
-------	--------------	----	---------------------	-------

This class is part of the Teacher TRAC Urban Teacher Fellowship program.

21854	2:00- 5:00PM	M	Watanabe-Lonsbury,S	BC 47
-------	--------------	---	---------------------	-------

TH 108 - 3.5 UNITS IMPROVISATION FOR THE THEATRE

Transferable to UC, CSU

22862	12:30- 3:30PM	TTh	Hoggard,K	BC 31
	3:30- 4:30PM	TTh	Hoggard,K	BC 31

Plus 2.0 hrs. arr. per week.

Class#22862 meets 01/14/2013-03/15/2013

22864	6:00- 9:00PM	TTh	Hoggard,K	BC 31
	9:00-10:00PM	TTh	Hoggard,K	BC 31

Plus 2.0 hrs. arr. per week.

Class#22864 meets 03/18/2013-05/24/2013

TH 110 - 3.5 UNITS FUNDAMENTALS OF ACTING

Transferable to UC, CSU (CAN DRAM 8)

22335	6:00- 9:00PM	TTh	Hoggard,K	BC 31
	9:00-10:00PM	TTh	Hoggard,K	BC 31

Plus 2.0 hrs. arr. per week.

Class#22335 meets 01/14/2013-03/15/2013

21856	12:30- 3:30PM	TTh	Hoggard,K	BC 31
-------	---------------	-----	-----------	-------

	3:30- 4:30PM	TTh	Hoggard,K	BC 31
--	--------------	-----	-----------	-------

Plus 2.0 hrs. arr. per week.

Class#21856 meets 03/18/2013-05/24/2013

TH 115 - 3.0 UNITS STAGE MOVEMENT AND COMBAT

Transferable to UC, CSU

26612	2:30- 4:00PM	MW	Well,G	BC 31
	4:00- 4:30PM	MW	Well,G	BC 31

TH 126 - 3.0 UNITS WIGS AND HAIR FOR THEATRE

Transferable to CSU

22801	10:00-11:00AM	TTh	Stahl,C	BC 20
	11:00-12:30PM	TTh	Stahl,C	BC 20

AUDITIONS ARE REQUIRED TO ENROLL IN THE FOLLOWING CLASSES:
TH 130, 131, 132, 136, and 137. Please phone the Theatre Production Office to receive an audition flier and complete information at (562) 467-5058.

TH 130 - 1.0 UNIT REHEARSAL AND PERFORMANCE FOR THE MINOR ROLE

Transferable to UC, CSU

21055	7:00- 7:35PM	FSat	STAFF	BC 31
	+5.6 HRS ARR		STAFF	BC 31

Class#21055 meets 01/18/2013-03/17/2013

21122	7:00- 7:35PM	FSat	Pearson,P	BC 17
	+5.6 HRS ARR		Pearson,P	BC 17

Class#21122 meets 03/22/2013-05/19/2013

TH 131 - 2.0 UNITS REHEARSAL AND PERFORMANCE FOR

THE SUPPORTING ROLE

Transferable to UC, CSU

21056	7:00- 8:10PM	FSat	STAFF	BC 31
	+9.0 HRS ARR		STAFF	BC 31

Class#21056 meets 01/18/2013-03/17/2013

21123	7:00- 8:10PM	FSat	Pearson,P	BC 17
	+9.0 HRS ARR		Pearson,P	BC 17

Class#21123 meets 03/22/2013-05/19/2013

TH 132 - 3.0 UNITS REHEARSAL AND PERFORMANCE FOR THE LEADING ROLES

Transferable to UC, CSU (CAN DRAM 16)

21057	7:00- 8:10PM	FSat	STAFF	BC 31
	+15.8 HRS ARR		STAFF BC 31	

Class#21057 meets 01/18/2013-03/17/2013

21124	7:00- 8:10PM	FSat	Pearson,P	BC 17
	+15.8 HRS ARR		Pearson,P BC 17	

Class#21124 meets 03/22/2013-05/19/2013

TH 133 - 1.0 UNIT STAGE CREW ACTIVITY

Transferable to UC, CSU

22492	10:00-11:00AM	F	Lock,B	BC 20
	12:00- 2:00PM	F	Lock,B	BC 20

Plus 2.0 hrs. arr. per week.

Class#22492 meets 01/14/2013-03/15/2013

21858	10:00-12:00PM	F	Lock,B	BC 20
	12:00- 2:00PM	F	Lock,B	BC 20

Plus 2.0 hrs. arr. per week.

Class#21858 meets 03/18/2013-05/24/2013

TH 134 - 2.0 UNITS TECHNICAL PRODUCTION

Transferable to UC, CSU

22494	10:00-12:00PM	F	Lock,B	BC 20
	12:00- 2:00PM	F	Lock,B	BC 20

Plus 8.0 hrs. arr. per week.

Class#22494 meets 01/14/2013-03/15/2013

21860	10:00-12:00PM	F	Lock,B	BC 20
	12:00- 2:00PM	F	Lock,B	BC 20

Plus 8.0 hrs. arr. per week.

Class#21860 meets 03/18/2013-05/24/2013

TH 136 - 2.0 UNITS TOURING THEATRE PRODUCTION FOR SUPPORTING ROLES

Transferable to CSU

22567	8:00-11:00AM	F	STAFF	BC 31
	11:00- 1:00PM	F	STAFF	BC 31

Plus 1.0 hr. arr. per week.

Class#22567 meets 03/18/2013-05/24/2013

TH 137 - 2.0 UNITS TOURING THEATRE PRODUCTION FOR LEADING ROLES

Transferable to CSU

22524	8:00-11:00AM	F	STAFF	BC 31
	11:00- 1:00PM	F	STAFF	BC 31

Plus 3.0 hrs. arr. per week.

Class#22524 meets 03/18/2013-05/24/2013

TH 140 - 2.0 UNITS BEGINNING JAZZ DANCE

Transferable to UC, CSU

20669	12:30- 2:00PM	MW	Well,G	FA 55
22348	12:00-12:30PM	MW	Well,G	FA 55

TH 141 - 2.0 UNITS INTERMEDIATE JAZZ DANCE

Transferable to UC, CSU

Prerequisite: TH 140 or DANC 140 or equivalent with a grade of Pass or "C" or higher.

22349	12:00-12:30PM	MW	Well,G	FA 55
	12:30- 2:00PM	MW	Well,G	FA 55

TH 142 - 2.0 UNITS BEGINNING TAP DANCE

Transferable to UC, CSU

22350	9:00- 9:30AM	TTh	Well,G	BC 17
	9:30-11:00AM	TTh	Well,G	BC 17

TH 143 - 2.0 UNITS INTERMEDIATE TAP DANCE

Transferable to UC, CSU

Prerequisite: TH 142 or DANC 142 or equivalent with a grade of Pass or "C" or higher.

22351	9:00- 9:30AM	TTh	Well,G	BC 17
	9:30-11:00AM	TTh	Well,G	BC 17

Students not in attendance for the first class session are subject to drop.

Class#	Time	Day	Instructor	Room	Class#	Time	Day	Instructor	Room
--------	------	-----	------------	------	--------	------	-----	------------	------

TH 150 - 3.0 UNITS APPRECIATION AND HISTORY OF THE MOTION PICTURE

Transferable to UC, CSU

20975	2:00- 5:00PM	Th	Breit,C	BC 47
20673	2:00- 5:36PM	T	Campolo,R (HYBRID)	BC 47

Mandatory Orientation: 2:00 - 5:36 pm, Tuesday - February 15 in BC-47.
www.cerritos.edu/rcampolo
e-mail: rcampolo@cerritos.edu

Class#20673 meets 02/04/2013-05/24/2013
21628 7:00-10:36PM T Campolo,R (HYBRID) BC 47
 Class#21628 meets 02/04/2013-05/24/2013

TH 151 - 3.0 UNITS MOTION PICTURES, RADIO AND TELEVISION

Transferable to CSU

20674 8:00- 9:30AMMWBreit,C BC 47

This TH 151 class is part of the - FYE University Transfer House II Learning Community. You must enroll in the assigned FYE COUN 200 and ENGL 100. For additional enrollment information call (562)860-2451 x2782.

26611	9:30-11:00AM	TTh	Breit,C	BC 47
20976	9:30-11:00AM	MW	Breit,C	BC 47
21855	2:00- 5:36PM	W	Campolo,R	BC 47

Class#21855 meets 02/04/2013-05/24/2013

TH 221 - 3.0 UNITS COSTUMING FOR THE STAGE

Transferable to UC, CSU

NOTE: a material fee of \$32.50 is required for TH 221

21862	1:00- 2:00PM	TTh	Watanabe-Lonsbury,S	BC 10
	2:00- 3:30PM	TTh	Watanabe-Lonsbury,S	BC 10

TH 221A - 3.0 UNITS ADVANCED COSTUMING FOR THE STAGE

Transferable to UC, CSU

Prerequisite: TH 221 or equivalent with a grade of Pass or "C" or higher.

22803	1:00- 2:00PM	TTh	Watanabe-Lonsbury,S	BC 10
	2:00- 3:30PM	TTh	Watanabe-Lonsbury,S	BC 10

TH 222 - 3.0 UNITS STAGE LIGHTING

Transferable to UC, CSU (CAN DRAM 10)

NOTE: a material fee of \$30.00 is required for TH 222

26614	2:00- 4:00PM	F	Walton,E	BC 20
	4:00- 5:00PM	F	Walton,E	BC 20

Plus 2.0 hrs. arr. per week.

TH 224 - 3.0 UNITS PORTABLE ENTERTAINMENT TECHNOLOGY - AUDIO AND STAGING

Transferable to CSU

Recommendation: TH 120, TH 133, or TH 134 or equivalent with grades of Pass or "C" or higher.

22377	10:00-12:00PM	W	Williams,B	BC 20
	12:00- 3:00PM	W	Williams,B	BC 17

WELDING

WELD 39 - 2.0 UNITS WELDING SHOP MATH

Not Transferable

Recommendation: Concurrent enrollment in or completion of WELD 100 or WELD 120 or WELD 130 or equivalent.

20977	5:00- 7:00PM	F	Medina,M	ME2
26466	11:00- 1:00PM	M	Tait,M	ME 2G

WELD 50 - 3.0 UNITS BLUEPRINT READING FOR THE WELDING TRADES

Not Transferable

Recommendation: Concurrent enrollment in or completion of WELD 100 or WELD 120 or WELD 130 or equivalent.

20978	7:00-10:00PM	F	Nunez,J	ME 2
-------	--------------	---	---------	------

WELD 51L - 1.0 UNIT ADVANCED ARC WELDING SPECIALTY LAB

Not Transferable

Prerequisite: WELD 120 or equivalent with a grade of Pass or "C" or higher or concurrent enrollment.

22513	2:00- 5:00PM	Th	Pacheco,R	ME 13
21974	6:00- 9:00PM	F	Arvizo,D	ME 13

WELD 52 - 4.0 UNITS PIPE WELDING FUNDAMENTALS

Not Transferable

Prerequisite: WELD 210L or equivalent with a grade of Pass or "C" or higher. Recommendation: Current Los Angeles City or AWS certification for structural steel.

20675	11:00- 1:00PM	W	Medina,M	ME 2G
	8:00-11:00AM	MW	Medina,M	ME 13
21839	5:00- 6:00PM	TTh	Pacheco,R	ME 13
	6:00- 9:00PM	TTh	Pacheco,R	ME 13

WELD 54L - 2.0 UNITS ADVANCED PIPE WELDING

Not Transferable

Prerequisite: WELD 52 or equivalent with a grade of Pass or "C" or higher.

20676	8:00-11:00AM	MW	Medina,M	ME 13
21058	6:00- 9:00PM	TTh	Pacheco,R	ME 13

WELD 60 - 1.0 UNIT SAFETY AND THE WELDING ENVIRONMENT

Not Transferable

22939	5:00- 6:00PM	F	Foral,J	ME 13
-------	--------------	---	---------	-------

WELD 100 - 2.5 UNITS WELDING FUNDAMENTALS

Transferable to CSU

22504	6:00- 8:00PM	F	Foral,J	ME 13
	8:00-10:00PM	F	Foral,J	ME 13
21841	12:30- 2:30PM	M	Pacheco,R	ME 13
	2:30- 4:30PM	M	Pacheco,R	ME 13

WELD 120 - 5.0 UNITS BEGINNING ARC WELDING

Transferable to CSU

Recommendation: WELD 100 with a grade of Pass or "C" or higher or concurrent enrollment or appropriate work experience.

20677	7:00- 9:00AM	MW	Tait,M	ME 13
	9:00-11:00AM	MW	Tait,M	ME 13
20979	6:00- 8:00PM	MW	Nunez,J	ME 13
	8:00-10:00PM	MW	Nunez,J	ME 13

WELD 130 - 5.0 UNITS GAS TUNGSTEN ARC WELDING FUNDAMENTALS

Transferable to CSU

Recommendation: WELD 100 or WELD 120 or equivalent with a grade of Pass or "C" or higher or concurrent enrollment or appropriate work experience.

20678	7:00- 9:00AM	TTh	Tait,M	ME 13
	9:00-11:00AM	TTh	Tait,M	ME 13
20980	5:00- 7:00PM	TTh	Perkins,D	ME 13
	7:00- 9:00PM	TTh	Perkins,D	ME 13

WELD 170 - 2.0 UNITS STRUCTURAL FABRICATION

Transferable to CSU

Prerequisite: WELD 100 or WELD 120 or WELD 130 or equivalent with a grade of Pass or "C" or higher.

Recommendation: WELD 50 or equivalent with a grade of Pass or "C" or higher.

22460	1:00- 2:00PM	W	Medina,M	ME 13
	2:00- 5:00PM	W	Medina,M	ME 13

WELD 200 - 4.0 UNITS INTERMEDIATE ARC WELDING

Transferable to CSU

Prerequisite: WELD 120 or equivalent with a grade of Pass or "C" or higher or appropriate work experience.

20679	7:00- 8:00AM	MW	Medina,M	ME 13
	8:00-11:00AM	MW	Medina,M	ME 13
20981	6:00- 7:00PM	TTh	Medina,M	ME 13
	7:00-10:00PM	TTh	Medina,M	ME 13

WELD 210L - 2.0 UNITS ARC WELDING APPLICATIONS

Transferable to CSU

Prerequisite: WELD 200 or equivalent with a grade of Pass or "C" or higher.

20680	8:00-11:00AM	MW	Tait,M	ME 13
20681	6:00- 9:00PM	TTh	Pacheco,R	ME 13
20982	6:00- 9:00PM	MW	Pacheco,R	ME 13

WELD 220 - 2.0 UNITS CERTIFICATION AND LICENSING FOR WELDERS

Transferable to CSU

Recommendation: WELD 200 or equivalent with a grade of Pass or "C" or higher or concurrent enrollment or appropriate work experience.

20682	5:00- 6:00PM	MW	Pacheco,R	ME 2G
-------	--------------	----	-----------	-------

Class#	Time	Day	Instructor	Room	Class#	Time	Day	Instructor	Room
--------	------	-----	------------	------	--------	------	-----	------------	------

WELD 240 - 2.0 UNITS ADVANCED GAS TUNGSTEN ARC WELDING LABORATORY

Transferable to CSU
Prerequisite: WELD 130 or equivalent with a grade of Pass or "C" or higher.

20683	8:00-11:00AM	TTh	Tait,M	ME 13
20983	6:00- 9:00PM	TTh	Perkins,D	ME 13

WELD 250L - 2.0 UNITS GAS TUNGSTEN ARC WELDING APPLICATIONS

Transferable to CSU
Prerequisite: WELD 240 or equivalent with a grade of Pass or "C" or higher.

20684	8:00-11:00AM	TTh	Tait,M	ME 13
20984	6:00- 9:00PM	TTh	Perkins,D	ME 13

WOMEN'S STUDIES

WS 101 - 3.0 UNITS ISSUES FOR WOMEN IN AMERICAN SOCIETY

Transferable to UC, CSU
Recommendation: Satisfactory completion of the Reading Placement Process or READ 54 or equivalent with a grade of Pass or "C" or higher and satisfactory completion of the English Placement Process or ENGL 52 or equivalent with a grade of Pass or "C" or higher.

20988	9:30-11:00AM	TTh	Palumbo,L (Women's Studies)	HS104
26604	7:00-10:00PM	T	Davis,J (Women's Studies)	SS310

WS 102 - 3.0 UNITS WOMEN AND RELIGION

Transferable to UC, CSU
Recommendation: Satisfactory completion of the Reading Placement Process or READ 54 or equivalent with a grade of Pass or "C" or higher and satisfactory completion of English Placement Process or ENGL 52 or equivalent with a grade of Pass or "C" or higher.

22652	12:30- 2:00PM	TTh	Holzgang,A (Women's Studies)	SS307
-------	---------------	-----	------------------------------	-------

WS 103 - 3.0 UNITS WOMEN, THEIR BODIES AND HEALTH

Transferable to CSU
Prerequisite: WMT 101 or equivalent with a grade of Pass or "C" or higher.

20689	12:30- 2:00PM	MW	Bueno,N (Women's Studies)	FA 62
21936	9:30-11:00AM	TTh	STAFF (Women's Studies)	S 202

WS 106 - 3.0 UNITS WOMEN IN SPORTS

Transferable to UC, CSU
Prerequisite: WMT 101 or equivalent with a grade of Pass or "C" or higher.

22374	12:30- 2:00PM	MW	Jensen,D (Women's Studies)	FA 53
-------	---------------	----	----------------------------	-------

WOODWORKING MANUFACTURING TECHNOLOGY

WMT 101 - 3.0 UNITS INTRODUCTION TO WOODWORKING

Transferable to CSU
NOTE: a material fee of \$20.00 is required for WMT 101

20685	7:30-10:00AM	M	Atherton,A	WD 14
	10:00-12:00PM	M	Atherton,A	WD 14
21036	7:30-10:00AM	W	Ouwehand,M	WD 14
	10:00-12:00PM	W	Ouwehand,M	WD 14
20985	5:30- 8:00PM	F	Sanchez,C	WD 14
	8:00-10:00PM	F	Sanchez,C	WD 14

WMT 102 - 4.0 UNITS INTRODUCTION TO SOLID WOOD CASEGOODS

Transferable to CSU
Prerequisite: WMT 101 or equivalent with a grade of Pass or "C" or higher.
NOTE: a material fee of \$20.00 is required for WMT 102

21037	1:00- 2:15PM	MW	Fortner,A	WD 14
	2:15- 5:00PM	MW	Fortner,A	WD 14

WMT 103 - 4.0 UNITS INTRODUCTION TO TABLES

Transferable to CSU
Prerequisite: WMT 101 or equivalent with a grade of Pass or "C" or higher.
NOTE: a material fee of \$20.00 is required for WMT 103

21474	7:00- 8:15AM	TTh	Fortner,A	WD 14
	8:15-11:00AM	TTh	Fortner,A	WD 14

WMT 107 - 3.0 UNITS WOOD FINISHING

Transferable to CSU
NOTE: a material fee of \$20.00 is required for WMT 107

21038	6:00- 7:00PM	MW	Miller,B	WD 12
	7:00- 9:00PM	MW	Miller,B	WD 12

WMT 111L - 1.0 UNIT INTRODUCTION TO WOODWORKING LAB

Transferable to CSU
Prerequisite: WMT 101 or equivalent with a grade of Pass or "C" or higher.
NOTE: a material fee of \$20.00 is required for WMT 111L

20687	9:00-12:00PM	M	Atherton,A	WD 14
21039	9:00-12:00PM	W	Ouwehand,M	WD 14
20986	7:00-10:00PM	F	Sanchez,C	WD 14

WMT 118 - 2.0 UNITS INTRODUCTION TO WOODTURNING

Transferable to CSU
Recommendation: WMT 101 and WMT 102 or WMT 103 or equivalent with grades of Pass or "C" or higher.
NOTE: a material fee of \$20.00 is required for WMT 118

21472	6:00- 7:00PM	F	Hogan,D	WD 12
	7:00-10:00PM	F	Hogan,D	WD 12

WMT 119L - 1.0 UNIT INTRODUCTION TO WOODTURNING LAB

Transferable to CSU
Prerequisite: WMT 118 or equivalent with a grade of Pass or "C" or higher.

21847	6:00-10:00PM	F	Hogan,D	WD 12
-------	--------------	---	---------	-------

WMT 123- 4.0 UNITS DECORATIVE BOXES

Transferable to CSU
Prerequisite: WMT 102 or WMT 103 or equivalent with a grade of Pass or "C" or higher.

26657	6:00- 7:15PM	TTh	Thornbury,R	WD 14
	7:15-10:00PM	TTh	Thornbury,R	WD 14

WMT 130 - 3.0 UNITS FURNITURE DESIGN

Transferable to CSU
NOTE: a material fee of \$20.00 is required for WMT 130

22559	1:00- 2:00PM	TTh	Ouwehand,M	WD 12
	2:00- 4:00PM	TTh	Ouwehand,M	WD 12

WMT 151 - 4.0 UNITS INTRODUCTION TO FACEFRAME CABINETMAKING

Transferable to CSU
NOTE: a material fee of \$20.00 is required for WMT 151

20987	6:00- 7:15PM	MW	Krause,P	WD 15
	7:15-10:00PM	MW	Krause,P	WD 15

WMT 153 - 4.0 UNITS 32MM SYSTEM OF CABINETMAKING

Transferable to CSU
Prerequisite: WMT 151 or equivalent with a grade of Pass or "C" or higher.
Recommendation: WMT 181 or equivalent with a grade of Pass or "C" or higher.

22783	1:00- 2:15PM	TTh	Jones,M	WD 15
	2:15- 5:00PM	TTh	Jones,M	WD 15

WMT 181- 3.0 UNITS INTRODUCTION TO COMPUTER OPERATIONS FOR CABINETMAKING AND DE

Transferable to CSU
NOTE: a material fee of \$20.00 is required for WMT 181

22785	6:00- 7:30PM	TTh	Wood,J	WD 1
	7:30- 8:00PM	TTh	Wood,J	WD 1

WMT 201 - 4.0 UNITS WOODWORKING WITH HAND TOOLS

Transferable to CSU
NOTE: a material fee of \$20.00 is required for WMT 201

22787	6:00- 7:15PM	MW	Mortensen,E	WD 13
	7:15-10:00PM	MW	Mortensen,E	WD 13

WMT 202 - 4.0 UNITS ADVANCED FURNITURE CASEGOODS

Transferable to CSU
Prerequisite: WMT 102 and WMT 103 or equivalent with grades of Pass or "C" or higher.
Recommendation: WMT 201.
NOTE: a material fee of \$20.00 is required for WMT 202

26467	8:00-10:30AM	F	Fortner,A	WD 14
	11:30- 5:00PM	F	Fortner,A	WD 14

Class#	Time	Day	Instructor	Room	Class#	Time	Day	Instructor	Room
--------	------	-----	------------	------	--------	------	-----	------------	------

WMT 211 - 4.0 UNITS THE WORKBENCH CLASS

Transferable to CSU
Prerequisite: WMT 102 and WMT 103 or equivalent with grades of Pass or "C" or higher.

Recommendation: WMT 201.

NOTE: a material fee of \$20.00 is required for WMT 211

26469	6:00- 7:00PM	TTh	Stammerjohn,C	WD 13
	7:00-10:00PM	TTh	Stammerjohn,C	WD 13

WMT 212 - 4.0 UNITS ROUTERS AND ROUTER TABLES

Transferable to CSU
Prerequisite: WMT 102 or WMT 103 or WMT 151 or equivalent with a grade of Pass or "C" or higher.

NOTE: a material fee of \$20.00 is required for WMT 212

26471	1:00- 2:00PM	MW	Stammerjohn,C	WD 13
	2:00- 5:00PM	MW	Stammerjohn,C	WD 13

WMT 229L - 2.5 UNITS COMPREHENSIVE WOODWORKING MANUFACTURING SPECIALTY

Transferable to CSU
Prerequisite: WMT 151 or WMT 153 or WMT 102 or WMT 103 or equivalent with a grade of Pass or "C" or higher.

NOTE: a material fee of \$20.00 is required for WMT 229L

26659	1:00- 5:00PM	MW	Stammerjohn,C	WD 13
22557	1:00- 5:00PM	TTh	Jones,M	WD 15
22558	1:00- 5:00PM	MW	Fortner,A	WD 14
21975	6:00-10:00PM	TTh	Thornbury,R	WD 14

WMT 235 - 3.0 UNITS WINDSOR CHAIR

Transferable to CSU
Recommendation: WMT 118 with a grade of Pass or "C" or higher.

26473	10:00-12:00PM	Th	Trimble,W	WD 13
	12:00- 3:00PM	Th	Trimble,W	WD 13

WMT 239L - 1.0 UNIT TRADITIONAL FURNITURE LAB

Transferable to CSU
Prerequisite: WMT 235 or equivalent with a grade of Pass or "C" or higher.

26475	11:30- 3:00PM	Th	Trimble,W	WD 13
-------	---------------	----	-----------	-------

WMT 241- 2.0 UNITS SPECIAL TOPICS IN HANDTOOLS

Transferable to CSU
Prerequisite: WMT 201 and WMT 101 or WMT 151 or equivalent with grades of Pass or "C" or higher.

NOTE: a material fee of \$20.00 is required for WMT 241

22462	1:00- 2:00PM	T	Stammerjohn,C	WD 13
	2:00- 5:00PM	T	Stammerjohn,C	WD 13

WMT 249L - 2.5 UNITS FURNITURE MANUFACTURING SPECIALTY

Transferable to CSU
Prerequisite: WMT 102 or WMT 103 or equivalent with a grade of Pass or "C" or higher.

NOTE: a material fee of \$20.00 is required for WMT 249L

21846	7:00-11:00AM	TTh	Fortner,A	WD 14
22506	6:00-10:00PM	TTh	Stammerjohn,C	WD 13
22611	8:00-10:30AM	F	Fortner,A	WD 14
	11:30- 5:00PM	F	Fortner,A	WD 14

WMT 268A - 5.0 UNITS PRODUCTION CABINETMAKING (COMMERCIAL/INSTITUTIONAL)

Transferable to CSU
Prerequisite: WMT 151 and one of the following: WMT 102, WMT 103, WMT 153, WMT 155, WMT 181, or WMT 250 or equivalent with a grade of Pass or "C" or higher or appropriate work experience.
Recommendation: WMT 154 or equivalent with a grade of Pass or "C" or higher.

NOTE: a material fee of \$20.00 is required for WMT 268A

22687	8:00-10:00AM	TTh	Koford,B	WD 15
	10:00-12:00PM	TTh	Koford,B	WD 15

WMT 269L - 2.5 UNITS CABINETMAKING MANUFACTURING SPECIALTY

Transferable to CSU
Prerequisite: WMT 151 or WMT 153 or equivalent with a grade of Pass or "C" or higher.

NOTE: a material fee of \$20.00 is required for WMT 269L

22703	6:00-10:00PM	MW	Krause,P	WD 15
-------	--------------	----	----------	-------

ZOOLOGY

ZOOL 120 - 4.0 UNITS INTRODUCTION TO ANIMAL BIOLOGY

Transferable to UC, CSU
Prerequisite: Satisfactory completion of the English Placement Process or ENGL 52 or equivalent with a grade of Pass or "C" or higher.

20989	12:30- 1:30PM	TTh	Henderson,S	S 127
	2:00- 3:00PM	TTh	Henderson,S	S 127
	3:00- 5:00PM	TTh	Henderson,S	S 127

SHORT-TERM CLASS DATES AND DEADLINES

FIRST 6-WEEKS:	JANUARY 14 – FEBRUARY 22
Enrollment dates	November 15 – January 11
Instructor-initiated adds	January 14 – 16
Last day to drop with a refund	January 16
Last day to add with Instructor permission	January 16
Last day to drop without a “W”	January 18
Last day to elect P/NP grading option	January 24
Last day to drop with a “W”	February 11

FIRST 9-WEEKS:	JANUARY 14 – MARCH 15
Enrollment dates	November 15 – January 11
Instructor-initiated adds	January 14 – 17
Last day to drop with a refund	January 17
Last day to add with Instructor permission	January 17
Last day to drop without a “W”	January 23
Last day to elect P/NP grading option	January 30
Last day to drop with a “W”	March 1

12 WEEKS:	JANUARY 14 – APRIL 12
Enrollment dates	November 15 – January 11
Instructor-initiated adds	January 14 – 22
Last day to drop with a refund	January 22
Last day to add with Instructor permission	January 22
Last day to drop without a “W”	January 28
Last day to elect P/NP grading option	February 6
Last day to drop with a “W”	March 15

FIRST 15-WEEKS:	JANUARY 14 – MAY 3
Enrollment dates	November 15 – January 11
Instructor-initiated adds	January 14 – 23
Last day to drop with a refund	January 23
Last day to add with Instructor permission	January 23
Last day to drop without a “W”	January 31
Last day to elect P/NP grading option	February 13
Last day to drop with a “W”	April 9

OPEN ENTRY/OPEN EXIT:	JANUARY 14 – MAY 24
Enrollment dates	November 15 – January 11
Instructor-initiated adds	January 14 – 25
Last day to drop with a refund	January 25
Last day to add with Instructor permission	January 25
Last day to drop without a “W”	February 1
Last day to elect P/NP grading option	February 14
Last day to drop with a “W”	April 26

Deadlines do not reflect in-person, office availability. Adds/Drops available through MyCerritos.

SHORT-TERM CLASS DATES AND DEADLINES

I WEEK:	JANUARY 28 – JANUARY 31
Enrollment dates	November 15 – January 25
Last day to drop without a “W”	January 27
Instructor-initiated adds	January 28
Last day to drop with a refund	January 28
Last day to add with Instructor permission	January 28
Last day to elect P/NP grading option	January 28
Last day to drop with a “W”	January 30

SECOND 15-WEEKS:	FEBRUARY 4 – MAY 24
Enrollment dates	November 15 – February 1
Instructor-initiated adds	February 4 – 12
Last day to drop with a refund	February 12
Last day to add with Instructor permission	February 12
Last day to drop without a “W”	February 25
Last day to elect P/NP grading option	March 7
Last day to drop with a “W”	April 23

SECOND 6-WEEKS:	FEBRUARY 25 – APRIL 12
Enrollment dates	November 15 – February 22
Instructor-initiated adds	February 25 – 27
Last day to drop with a refund	February 27
Last day to add with Instructor permission	February 27
Last day to drop without a “W”	March 3
Last day to elect P/NP grading option	March 7
Last day to drop with a “W”	April 1

SECOND 9-WEEKS:	MARCH 18 – MAY 24
Enrollment dates	November 15 – March 15
Instructor-initiated adds	March 18 – 22
Last day to drop with a refund	March 22
Last day to add with Instructor permission	March 22
Last day to drop without a “W”	April 3
Last day to elect P/NP grading option	April 11
Last day to drop with a “W”	May 9

THIRD 6-WEEKS:	APRIL 15 – MAY 24
Enrollment dates	November 15 – April 12
Instructor-initiated adds	April 15 – 17
Last day to drop with a refund	April 17
Last day to add with Instructor permission	April 17
Last day to drop without a “W”	April 21
Last day to elect P/NP grading option	April 25
Last day to drop with a “W”	May 15

Deadlines do not reflect in-person, office availability. Adds/Drops available through MyCerritos.

SHORT-TERM CLASS DATES AND DEADLINES

WEEKEND CLASSES – 16 WEEKS:	JANUARY 18 – MAY 19
Enrollment dates	November 15 – January 17
Instructor-initiated adds	January 18 – 26
Last day to drop with a refund	January 26
Last day to add with instructor permission	January 26
Last day to drop without a “W”	February 7
Presidents' Holiday (Fri–Mon)	February 15 – 18
Last day to elect P/NP grading option	February 23
Spring Recess (Mon–Sun)	March 25 – 31
Last day to drop with a “W”	April 21

WEEKEND CLASSES – 8 WEEKS:	JANUARY 18 – MARCH 17
Enrollment dates	November 15 – January 17
Instructor-initiated adds	January 18 – 20
Last day to drop with a refund	January 20
Last day to add with instructor permission	January 20
Last day to drop without a “W”	January 25
Last day to elect P/NP grading option	February 2
Presidents' Holiday (Fri–Mon)	February 15 – 18
Last day to drop with a “W”	March 9

WEEKEND CLASSES – 8 WEEKS:	MARCH 22 – MAY 19
Enrollment dates	November 15 – March 21
Instructor-initiated adds	March 22 – 23
Last day to drop with a refund	March 23
Last day to add with instructor permission	March 23
Spring Recess (Mon–Sun)	March 25 – 31
Last day to drop without a “W”	April 5
Last day to elect P/NP grading option	April 12
Last day to drop with a “W”	May 5

SHORT TERM CLASSES

Class#	Course	Description	Class#	Course	Description
1ST SIX WEEKS: 01/14/2013 – 02/22/2013					
22869	COUN 50	Orientation/Edu Planning	22496	ENGL 100	Freshman Composition
26118	COUN 50	Orientation/Edu Planning	22867	ENGL 100	Freshman Composition
22418	COUN 50	Orientation/Edu Planning	26512	ENGL 100	Freshman Composition
22767	COUN 50	Orientation/Edu Planning	22003	ENGL 100	Freshman Composition
21476	HO 53	Electrocardiography	22404	ENGL 100	Freshman Composition
			22415	ENGL 235	Readings In The Drama
			22584	ESL 12	ESL Pronunciation
			21912	ESL 23	ESI Spelling
			26671	ESL 100	ESL Adv Writing and Grammar 1
			22176	FIN 51	Retirement Plan/Investing
			21066	HED 100	Contemp Health Problems
			21664	HED 100	Contemp Health Problems
			21666	HED 100	Contemp Health Problems
			21994	HED 100	Contemp Health Problems
			21715	HIST 102	Political & Social Hist-US
			22574	HO 56	Medication Calculations
			21047	HO 56	Medication Calculations
			20825	MA 62A	Health Insurance and Billing
			22357	MATH 40	Pre-Algebra
			22510	MATH 60	Elementary Algebra
			22682	MATH 60	Elementary Algebra
			26608	MUS 104B	History of Rock Music
			21987	NRSNG 48T	Elective Nursing - Tutorial
			21004	NRSNG 210	Fundamentals of Nursing
			21005	NRSNG 210	Fundamentals of Nursing
			21006	NRSNG 210	Fundamentals of Nursing
			24181	NRSNG 210	Fundamentals of Nursing
			21007	NRSNG 210	Fundamentals of Nursing
			21068	NRSNG 211	Intr Theoretical Framework
			21490	NRSNG 213B	Major Drugs and Nursing II
			21661	NRSNG 215	Advanced Placement Bridge
			21010	NRSNG 220	Medical-Surgical Nursing 3
			21011	NRSNG 220	Medical-Surgical Nursing 3
			21012	NRSNG 220	Medical-Surgical Nursing 3
			21013	NRSNG 220	Medical-Surgical Nursing 3
			21048	NRSNG 220	Medical-Surgical Nursing 3
			21015	NRSNG 230	Psychosocial-Community Nsg
			21016	NRSNG 230	Psychosocial-Community Nsg
			21017	NRSNG 230	Psychosocial-Community Nsg
			21018	NRSNG 230	Psychosocial-Community Nsg
			21019	NRSNG 230	Psychosocial-Community Nsg
			21021	NRSNG 240	Medical-Surgical Nursing 5
			21022	NRSNG 240	Medical-Surgical Nursing 5
			21023	NRSNG 240	Medical-Surgical Nursing 5
			21049	NRSNG 240	Medical-Surgical Nursing 5
			21050	NRSNG 240	Medical-Surgical Nursing 5
			21988	NRSNG 251	Bas Adult Physical Assessment
			21575	PE 135A	Circuit Weight Train Beginning
			26549	PE 145	Basic Training and Condition
			21588	PE 150A	Swimming Beginning
			21662	PE 176A	Beginning Basketball
			21025	PE 176B	Basketball, Advanced
			21027	PE 298	Directed Studies
			22375	PMT 51	Composites Fabrication
			21053	PMT 63L	Specialty Plastics Lab
			21029	PMT 63L	Specialty Plastics Lab
			21054	PMT 63L	Specialty Plastics Lab
			26683	PMT 63L	Specialty Plastics Lab
			21843	PMT 63L	Specialty Plastics Lab
			22720	PMT 63L	Specialty Plastics Lab
			21657	POL 101	American Political Institution
			22102	PSYC 101	General Introductory Psyc
			22269	PSYC 101	General Introductory Psyc
			20606	READ 43	Intro to College Reading
			26725	READ 43	Intro to College Reading
			26477	READ 43	Intro to College Reading
			21031	READ 54	Advanced College Reading
			22649	READ 54	Advanced College Reading
			21522	READ 54	Advanced College Reading
			21035	SPCH 100	Fundamentals Oral Comm
			22061	SPCH 100	Fundamentals Oral Comm
			22432	SPCH 110	Intercultural Communication
			22862	TH 108	Improvisation for Theatre
			22335	TH 110	Fundamentals of Acting
			22492	TH 133	Stage Crew Activity
			22494	TH 134	Technical Production
1ST 9 WEEKS: 01/14/2013 – 03/15/2013					
22853	AB 65	Mix and Adjusting Color			
26442	AB 83U	Computer Damage Est-Ultramate			
26444	AB 281	Structural Damage Analysis			
22165	ACCT 60	Quickbooks Accounting			
22169	ACCT 60	Quickbooks Accounting			
22166	ACCT 61	Turbo Tax Accounting			
22550	ACLR 86	Intro to Univ Design for Learn			
22547	ACLR 90	Orient/Student With Disab			
22552	AUTO 73	Auto Occupational Work Exp			
21041	AUTO 73	Auto Occupational Work Exp			
20993	AUTO 121	Drivetrain Trans and Axles			
20991	AUTO 151	Auto Alignment Brake/Suspn			
21461	AUTO 181	Elec Engine Management Sys			
23012	BA 107	Human Relations In Bus			
26679	BA 114	Marketing			
22119	BA 115	Management-Business			
22735	BA 115	Management-Business			
22120	BA 120	Mgmt-Act & Internal Contrl			
26583	BA 125	Design, Dev and Delivery Effec			
26584	BA 156	Motivational Skills/Mgrs			
22385	BA 157	Principles of Public Relations			
20994	BCOT 62	Computer Keyboarding			
21042	BCOT 62	Computer Keyboarding			
22057	BCOT 63	Keyboarding Speed/Control			
21097	BCOT 96	Microsoft PowerPoint			
21499	BCOT 97	Microsoft Outlook			
21043	CA 101	Intro/Food Serv Safety-San			
20995	CIS 50	Basic Computer Literacy			
22631	CIS 70A	Networking Fundamentals			
21894	CIS 70E	Router Config & Protocols			
21898	CIS 101	Intro Computer Info Systems			
22511	COS 53	Adv Cosmet Manipulation			
22435	COS 60A	Intro Cosmetology I			
22439	COS 61A	Intermed Cosmetology I			
22443	COS 62A	Advanced Cosmetology I			
22699	COS 63	Advan Cosmetology Manip			
22825	CRCC 137B	Intermediate CAT Software			
22260	CRCC 139	Career Opportunities			
22235	CRCC 185	SS/CSR/RPR Exam Preparation			
21482	EDT 50	Prep For Online Learning			
21485	EDT 100	Internet In Curriculum			
21486	EDT 103	Spreadsheets For Educators			
21487	EDT 104	Wordprocess For Educators			
21488	EDT 105	Powerpoint For Educators			
20780	EDT 110	Intro To Ed Technology			
21713	ENGL 20	Basic Writing			
21722	ENGL 20	Basic Writing			
26665	ENGL 20	Basic Writing			
21732	ENGL 20	Basic Writing			
21734	ENGL 20	Basic Writing			
21739	ENGL 20	Basic Writing			
21741	ENGL 20	Basic Writing			
21744	ENGL 20	Basic Writing			
21743	ENGL 20	Basic Writing			
26482	ENGL 20	Basic Writing			
21812	ENGL 52	Intro College Composition			
26486	ENGL 52	Intro College Composition			
26488	ENGL 52	Intro College Composition			
21997	ENGL 52	Intro College Composition			
22665	ENGL 52	Intro College Composition			
22398	ENGL 52	Intro College Composition			
26492	ENGL 52	Intro College Composition			
26490	ENGL 52	Intro College Composition			
21810	ENGL 52	Intro College Composition			

Complete class listings, including days, times, and prerequisites, are located on pages 24-80

SHORT TERM CLASSES

Class#	Course	Description	Class#	Course	Description
TWELVE WEEKS: 01/14/2013 – 04/12/2013			2ND 15 WEEKS: 02/04/2013 – 05/24/2013		
24204	PHAR 60	Pharmacy Introduction	22167	ACCT 100	Introduction To Accounting
24205	PHAR 60	Pharmacy Introduction	22168	ACCT 100	Introduction To Accounting
24203	PHAR 60L	Pharmacy Skills Lab	22170	ACCT 171	Accounting Work Exper
24660	PHAR 60L	Pharmacy Skills Lab	22171	ACCT 172	Accounting Work Exper
1ST 15 WEEKS: 01/14/2013 – 05/03/2013			22509	ACCT 173	Accounting Work Experience
21510	BA 50	Business Math for Managers	22172	ACCT 174	Accounting Work Experience
22115	BA 100	Fundamentals Of Business	22865	ART 156L	Ceramics Lab
21830	BA 104	Managing Cultural Diversity	21095	ART 156L	Ceramics Lab
22534	BA 106	Human Resource Management	23013	BA 99	Directed Studies
22920	BA 106	Human Resource Management	21637	BA 100	Fundamentals Of Business
22599	BA 108	Labor Management Relations	22114	BA 100	Fundamentals Of Business
21829	BA 113	Legal Environment Of Business	22823	BA 101	International Business
22822	BA 115	Management-Business	20103	BA 110	Advertising
26585	BA 118	Retail Management	22111	BA 113	Legal Environment Of Business
22820	BA 120	Mgmt-Act & Internal Contrl	21511	BA 152	Fund Importing/Exporting
22411	BA 132	Computer Applications/Mgrs	22739	BCOT 46	Business Communications
22117	BA 153	Small Business Management	21507	BCOT 131	Beg Coll Key & Doc Pro
26586	BA 205	Organizational Leadership	22740	BCOT 147	Business Communications
22529	EDEL 100	Introduction To Teaching	26569	BCOT 150	International Bus Comm
21065	EDEL 100	Introduction To Teaching	21063	CIS 101	Intro Computer Info Sysms
21645	EDEL 105	Intro to Teaching (SSC)	21044	CIS 205	Programming HTML For Web
21090	READ 54	Advanced College Reading	21100	CIS 271	Work Exp/Computer Info Sys
OPEN ENTRY/OPEN EXIT: 01/14/2013 – 05/24/2013			21101	CIS 272	Work Exp/Computer Info Sys
22121	ACCT 1T	Accounting Microcomputer Lab	21102	CIS 273	Work Exp/Computer Info Sys
22122	ACCT 2T	Accounting Lab	21535	CIS 274	Work Exp/Computer Info Sys
20732	BCOT 3T	Bus Comm Ofc Technology Lab	22422	COUN 200	Success College and Career
22684	CHEM 95	Individ Chemistry Instruction	22952	FIN 125	Personal Finance
22483	CRCC 1T	Computer-Aided Transcription	22707	INST 151	Recovery and Rehabilitation
22484	CRCC 5T	CSR Qualifying Exam Transcript	22076	MATH 40	Pre-Algebra
22676	LAW 1T	Legal Computer Lab	22407	MATH 40	Pre-Algebra
20001	LIBR 100	Intro to Library Resources	21904	MATH 60	Elementary Algebra
20002	LIBR 100	Intro to Library Resources	21103	MATH 80A	Intermediate Algebra I
20011	LIBR 100	Intro to Library Resources	20391	MATH 80A	Intermediate Algebra I
20005	LIBR 100	Intro to Library Resources	21104	MATH 80B	Intermediate Algebra II
20013	LIBR 100	Intro to Library Resources	26454	MTT 60	Advanced Machine Tool Concepts
20007	LIBR 100	Intro to Library Resources	26455	MTT 62	Fixture Tooling
20009	LIBR 100	Intro to Library Resources	21584	PE 298	Directed Studies
20015	LIBR 100	Intro to Library Resources	21088	PE 299	Directed Studies
20017	LIBR 100	Intro to Library Resources	22414	PHIL 298	Directed Studies
22690	NRSNG 47	Nursing Skills Lab	22708	PHIL 299	Directed Studies
22691	NRSNG 47	Nursing Skills Lab	22969	POL 101	American Political Institution
22692	NRSNG 47	Nursing Skills Lab	23014	POL 101	American Political Institution
22693	NRSNG 47	Nursing Skills Lab	22706	PSYC 101	General Introductory Psyc
20662	SPCH 236	Forensics for One Tournament	23025	PSYC 298	Directed Studies
20663	SPCH 237	Forensics for Two Tournaments	23024	PSYC 299	Directed Studies
20664	SPCH 238	Forensics for ThreeTournaments	22705	PSYC 299	Directed Studies
ONE WEEK: 01/28/2013 – 01/31/2013			21911	RTV 151	Motion Pictures/Radio & TV
25677	COUN 50	Orientation/Edu Planning	23021	SOC 299	Directed Studies
NINE WEEKS: 03/18/2013 – 05/24/2013			20673	TH 150	App & Hist Motion Picture
26655	AB 67	Automotive Custom Painting	21628	TH 150	App & Hist Motion Picture
22616	AB 83P	Computer Damage Est - Pathways	21855	TH 151	Motion Pictures/Radio & TV
26446	AB 282	Steering/Suspnsn & Powertrain	2ND SIX WEEKS: 02/25/2013 – 04/12/2013		
25399	ACCT 61	Turbo Tax Accounting	22421	COUN 50	Orientation/Edu Planning
22551	ACLR 87	Using Scan-Read Tech in UDL	22424	COUN 50	Orientation/Edu Planning
22548	ACLR 90	Orient/Student With Disab	ONE WEEK: 01/28/2013 – 01/31/2013		
22685	ACLR 90	Orient/Student With Disab	25677	COUN 50	Orientation/Edu Planning
22549	ACLR 91	Career Exploration/Disab	NINE WEEKS: 03/18/2013 – 05/24/2013		

Complete class listings, including days, times, and prerequisites, are located on pages 24-80

SHORT TERM CLASSES

Class#	Course	Description	Class#	Course	Description
21096	AUTO 73	Auto Occupational Work Exp	21001	NRSNG 25	Clinical Workshop 1
22093	AUTO 73	Auto Occupational Work Exp	21002	NRSNG 26	Clinical Workshop 2
22245	AUTO 73	Auto Occupational Work Exp	21070	NRSNG 212	Medical-Surgical Nursing 1
21059	AUTO 151	Auto Alignment Brake/Suspn	21071	NRSNG 212	Medical-Surgical Nursing 1
20992	AUTO 161	Automotive Electricity	21072	NRSNG 212	Medical-Surgical Nursing 1
21060	AUTO 181	Elec Engine Management Sys	21073	NRSNG 212	Medical-Surgical Nursing 1
22880	BA 50	Business Math for Managers	21074	NRSNG 212	Medical-Surgical Nursing 1
22257	BA 106	Human Resource Management	21076	NRSNG 222	Maternal/Child Nursing
26680	BA 106	Human Resource Management	21077	NRSNG 222	Maternal/Child Nursing
22383	BA 107	Human Relations In Bus	21078	NRSNG 222	Maternal/Child Nursing
22482	BA 114	Marketing	21113	NRSNG 222	Maternal/Child Nursing
22734	BA 114	Marketing	21112	NRSNG 222	Maternal/Child Nursing
26589	BA 118	Retail Management	21080	NRSNG 232	Medical-Surgical Nursing 4
26590	BA 156	Motivational Skills/Mgrs	21081	NRSNG 232	Medical-Surgical Nursing 4
26570	BCOT 54	Business Writing for Managers	21082	NRSNG 232	Medical-Surgical Nursing 4
22059	BCOT 62	Computer Keyboarding	21114	NRSNG 232	Medical-Surgical Nursing 4
21061	BCOT 63	Keyboarding Speed/Control	21115	NRSNG 232	Medical-Surgical Nursing 4
21098	BCOT 63	Keyboarding Speed/Control	21492	NRSNG 242	Professional Role Transiti
21062	CA 101	Intro/Food Serv Safety-San	21493	NRSNG 242	Professional Role Transiti
21900	CIS 70B	Network+ Certification	21494	NRSNG 242	Professional Role Transiti
22358	CIS 70D	Introduction To TCP/IP	21495	NRSNG 242	Professional Role Transiti
21896	CIS 70F	Adv Switching & Routing	21670	PE 105	Student Athlete in Society
21529	CIS 101	Intro Computer Info Systms	22500	PE 123	Adapted Swimming
21938	CIS 101	Intro Computer Info Systms	22882	PE 135A	Circuit Weight Train Beginning
21064	CIS 101	Intro Computer Info Systms	21577	PE 135A	Circuit Weight Train Beginning
21099	CIS 205	Programming HTML For Web	22068	PE 143	Personal Fitness Program
22437	COS 60B	Intro Cosmetology II	21590	PE 150A	Swimming Beginning
22441	COS 61B	Intermed Cosmetology II	21117	PE 151	Wrestling, Beginning
22445	COS 62B	Advanced Cosmetology II	21084	PE 176A	Beginning Basketball
22779	COS 63	Advan Cosmetology Manip	21085	PE 177	Flag Football
21483	EDT 50	Prep For Online Learning	21086	PE 177	Flag Football
26422	EDT 51	Email For Educators	22094	PE 179A	Soccer Beginning
22065	EDT 104	Wordprocess For Educators	21948	PE 238	Wrestling Train/Off-Season
21489	EDT 105	Powerpoint For Educators	21087	PE 298	Directed Studies
26423	EDT 150	Podcasting in Education	21585	PE 299	Directed Studies
21969	ENGL 20	Basic Writing	21118	PHAR 50	Pharmaceutics
22400	ENGL 52	Intro College Composition	26651	PHYS 50	Principles of Technology
22402	ENGL 52	Intro College Composition	21119	PMT 63L	Specialty Plastics Lab
22667	ENGL 52	Intro College Composition	21120	PMT 63L	Specialty Plastics Lab
22669	ENGL 52	Intro College Composition	21121	PMT 63L	Specialty Plastics Lab
21804	ENGL 52	Intro College Composition	21973	PMT 63L	Specialty Plastics Lab
21806	ENGL 52	Intro College Composition	21089	PMT 63L	Specialty Plastics Lab
21808	ENGL 52	Intro College Composition	26460	PMT 63L	Specialty Plastics Lab
26494	ENGL 52	Intro College Composition	22101	POL 101	American Political Institution
26502	ENGL 52	Intro College Composition	22945	PSYC 101	General Introductory Psyc
22938	ENGL 100	Freshman Composition	21091	READ 54	Advanced College Reading
22671	ENGL 100	Freshman Composition	22430	READ 54	Advanced College Reading
22370	ENGL 100	Freshman Composition	22586	READ 54	Advanced College Reading
22405	ENGL 100	Freshman Composition	26481	READ 54	Advanced College Reading
22530	ENGL 100	Freshman Composition	21957	READ 54	Advanced College Reading
22704	ENGL 100	Freshman Composition	22476	SLP 120	Phonetics Lab
26513	ENGL 100	Freshman Composition	21528	SPCH 110	Intercultural Communication
26514	ENGL 100	Freshman Composition	21092	SPCH 140	Oral Interpretation Of Lit
26515	ENGL 100	Freshman Composition	21093	SPCH 150	Organizational Communication
26516	ENGL 100	Freshman Composition	22864	TH 108	Improvisation for Theatre
20254	ENGL 103	Critical/Argumentative Wrt	21856	TH 110	Fundamentals of Acting
26517	ENGL 103	Critical/Argumentative Wrt	21858	TH 133	Stage Crew Activity
20260	ENGL 103	Critical/Argumentative Wrt	21860	TH 134	Technical Production
21687	ENGL 103	Critical/Argumentative Wrt	22567	TH 136	Tour Theatre/Support Roles
22364	ENGL 103	Critical/Argumentative Wrt	22524	TH 137	Touring Theatre For Leads
26520	ENGL 222	Children's Literature			
22427	ESL 7	ESL Beginning Speaking & List			
26668	ESL 32	ESL Learning American Idioms			
26673	ESL 200	ESL Adv Writing and Grammar 2			
20296	HED 100	Contemp Health Problems	22420	COUN 50	Orientation/Edu Planning
21568	HED 100	Contemp Health Problems	21008	NRSNG 213A	Major Drugs and Nursing I
21569	HED 100	Contemp Health Problems	21478	PHAR 62	Pharmacy Operations I
22927	HED 100	Contemp Health Problems	21480	PHAR 62	Pharmacy Operations I
22562	HIST 103	Political & Social Hist-Us	22647	PTA 250	Licensure Examination Prep
21045	HO 55	Phlebotomy Procedures			
21665	HO 56	Medication Calculations			
21914	MA 62B	ICD-9 and CPT Coding			
22408	MATH 60	Elementary Algebra			
26647	MATH 60	Elementary Algebra			
20844	MATH 80	Intermediate Algebra			
20848	MATH 80	Intermediate Algebra			

3RD SIX WEEKS: 04/15/2013 – 05/24/2013

Complete class listings, including days, times, and prerequisites, are located on pages 24-80

SHORT TERM CLASSES

Class#	Course	Description	Class#	Course	Description
WEEKEND CLASSES – 16 WEEKS (01/18/2013 – 05/19/2013)					
22283	DANC 106A	Beginning Ballet			
22285	DANC 106B	Intermediate Ballet			
22287	DANC 107	Ballet Variations			
22307	DANC 122	Middle Eastern Dance			
22309	DANC 123	African Dance			
26625	ENGT 103	Intro to Engt Design Using Inv			
26662	ET 102	Electronics For Engineering Tech			
WEEKEND CLASSES – 1ST EIGHT WEEKS (01/18/2013 – 03/17/2013)					
21055	TH 130	R & P For Minor Roles			
21056	TH 131	R & P For Supporting Roles			
21057	TH 132	R & P For Lead Roles			
WEEKEND CLASSES – 2ND EIGHT WEEKS (03/22/2013 – 05/19/2013)					
21122	TH 130	R & P For Minor Roles			
21123	TH 131	R & P For Supporting Roles			
21124	TH 132	R & P For Lead Roles			



ADULT EDUCATION AND DIVERSITY PROGRAMS

NO FEE NON-CREDIT CLASSES

CLASES GRATIS DE NO-CREDITO DEL COLEGIO

The following information will help you register for non-credit classes offered by Cerritos College. In non-credit classes students build the basic skills needed for personal and professional growth. Students in non-credit classes do not earn units toward the award of a credit degree or certificate, and are not required to pay registration fees for these courses. Instruction in English as a Second Language, General Education Development, Assessment Preparation, Citizenship and other basic skills are offered within the non-credit Adult Education unit. Some classes are offered in both English and Spanish. Most non-credit classes take place off-campus at community sites. Classes for students with disabilities require a separate registration process.

More information is available by calling the offices of:
 Adult Education(562) 467-5098
 Emeritus - Older Wiser Learner(562) 467-5098

Lo siguiente le ayudará a matricularse para clases de no-crédito del Colegio de Cerritos. En las clases de no-crédito, los estudiantes mejoran sus habilidades académicas básicas necesarias para el desarrollo personal y profesional. Las clases de no-crédito no se aplican para título o certificado en los programas de crédito. Se ofrecen clases de Inglés como Segundo Idioma, preparación para el Diploma de Preparatoria, Preparación de Evaluación, Ciudadanía, y otras clases de habilidades académicas. La mayoría de las clases de no-crédito se ofrecen en sitios distintos de la comunidad. Clases para estudiantes con discapacidad requieren de una matriculación aparte.

Para información en español, llame a las oficinas de:
 Educación de Adultos(562) 467-5098
 Programa de educación para adultos de la tercera edad(562) 467-5098

REGISTRATION

REGISTRACIÓN

STEPS TO ENROLL IN NON-CREDIT CLASSES

COMO MATRICULARSE EN CLASES DE NO-CRÉDITO

1. IDENTIFY THE CLASS OR CLASSES YOU WISH TO TAKE
Review the course list and identify class and ticket number.
2. COMPLETE REGISTRATION FORM
Complete a Cerritos College application online at www.cerritos.edu; select "Apply Online".
3. WALK-IN REGISTRATION
You may register online or in person at the Office of Adult Education & Diversity Programs. Call (562) 467-5098 for office hours.
If you are registering for an ESL, or Vocational ESL, or GED class, an assessment test will need to be taken.
4. SEE A COUNSELOR
Counselors are available to talk with you about the right courses for you. Call (562) 467-5098 to schedule an appointment.

1. Escoja la clases o clase que le gustaria tomar.
2. Llene la aplicacion de registraci3n para Cerritos College por internet www.cerritos.edu, presione Apply Online, opci3n en Espa3ol.
3. Registracion en persona.
Al llenar la aplicacion de registraci3n, venga a la oficina de Educacion para Adultos localizada en el edificio de CE 11.
Registraci3n para los cursos de Ingles Como Segundo Idioma requieren una prueba de evaluaci3n. Llame la oficina para mas informaci3n (562) 467-5098.
4. Consulte con un consejero.
Consejeros que hablan espa3ol est3n disponibles. Para hacer una cita, llame al (562) 467-5098.

ESL/CITIZENSHIP

This course prepares adults for the citizenship process, the INS examination, and interview. The course will also emphasize oral communication and strengthen English language skills for those limited in English.

CUIDADANIA

Prepárese para el examen de ciudadanía y la entrevista con inmigración, aprendiendo al mismo tiempo Inglés.

AED 60.01 - 0.0 UNIT		CITIZENSHIP I	
Not Transferable			
23060	8:00-12:00PM	Sat	Cardona,R
23065	6:00- 8:00PM	TTh	Nunez,N
			SS 138
			CRCH *

ENGLISH AS A SECOND LANGUAGE

Four levels are offered to assist you in your language development. Emphasis is placed on oral communication and conversational language.

INGLES COMO SEGUNDO IDIOMA

Cuatro niveles de Inglés se ofrecen para ayudarle a desarrollar sus conocimientos del idioma Inglés. Esta clase esta enfocada en comunicacion oral y conversacion del idioma Inglés.

AED 42.14 - 0.0 UNIT		LOW BEGINNING ESL	
Not Transferable			
23069	6:00- 9:00PM	TTh	Leguizamon Tunnell,C
			CE 2

AED 42.15 - 0.0 UNIT		HIGH BEGINNING ESL	
Not Transferable			
23071	8:30- 3:00PM	Sat	Tucker,J
23072	6:00- 9:00PM	MW	Nunez Jr.,N
23073	8:00-11:00AM	MW	Sanchez,M
			CE 104
			CE 2
			CE 3

AED 42.16 - 0.0 UNIT		LOW INTERMEDIATE ESL	
Not Transferable.			
23074	9:00-11:00AM	MTW	Nunez,M
			CRCH *

23075	8:30-11:30AM	TTh	Robles,M	CE 3
23076	6:00-9:00PM	TTh	Nunez,M	CE 1
NOTE: CLASS# 23075 & 23076 FORMERLY CREDIT ESL 2				
23137	8:30-3:00PM	Sat	Sanchez,S	S 104
23142	6:00- 9:00PM	MW	Perez,C	CE 1
26781	9:00-12:00PM	TTh	Mondaca,F	MAYF *

AED 42.17 - 0.0 UNIT		HIGH INTERMEDIATE ESL	
Not Transferable			
23171	8:30-11:30AM	MW	Robles,M
23078	8:30-11:30AM	TTh	San Nicolas,K
23111	8:30- 3:00PM	Sat	Chen,L
23143	6:00- 9:00PM	TTh	Robles,M
			CE 2
			SL 107
			SL 102
			CE 6

AED 49.02 - 0.0 UNIT		VOCATIONAL ESL	
Not Transferable			
23034	8:30-1:00PM	Sat	Robles,M
23144	9:00-1:30PM	Sat	Perez,C
			AT 55
			SS 137

OCCUPATIONAL PREPARATION

Learn basic skills about conducting a job search, attitudes at the workplace, interviewing, work habits, time management, and stress reduction.

PREPARACION OCUPACIONAL

Aprenda tecnicas fundamentales sobre como dirigir o buscar trabajo, actitud en el sitio de trabajo, como dirigir una entrevista, habitos de trabajo, como organizar su tiempo, y como reducir el estres.

AED 36.01 - 0.0 UNIT		OCCUPATIONAL ORIENTATION	
Not Transferable			
23108	11:00- 1:00PM	TTh	Lopez,A
23057	5:00- 7:00PM	MW	Lopez,A
23087	2:00- 4:00PM	TF	Levy,E
			WD1
			BE17
			COCC*

GENERAL EDUCATION DEVELOPMENT (GED)

This GED course consists of five examinations in the areas of writing skills, social studies, science, literature, the arts and mathematics. This course will prepare students to take the battery of GED tests.

PREPARESE PARA TOMAR EL EXAMEN EQUIVALENTE A LA PREPARATORIA

Este curso consiste en cinco materias que son escritura, ciencias sociales, literatura, arte y matematicas. Estas clases lo capacitan para pasar el examen y obtener su certificado de preparatoria

AED 42.11 - 0.0 UNIT		SPANISH GED TEST PREP-B	
Not Transferable			
23031	8:30- 3:00PM	Sat	Nava,D
23170	9:00-12:00PM	ThF	Chavez-De Vasquez,A
23032	6:00-9:00PM	TTh	Chavez-De Vasquez,A
23141	9:00-2:00PM	TTh	Ramos,M
			S101
			CRCH*
			SAD*
			AT55

AED 42.13 - 0.0 UNIT		GED PREPARATION-A	
Not Transferable			
23033	9:00-12:00PM	MW	San Nicolas,K
23086	8:30- 3:00PM	Sat	Rios,H
23109	6:00- 9:00PM	TTh	Sanchez,M
			ME2
			S103
			CE3

OLDER WISER LEARNER (FORMERLY EMERITUS COLLEGE)

The Older Wiser Learner program offers special interest, noncredit classes for adults. These courses are designed to support lifelong learning. Register in the class. Classes are open enrollment.

AED 10.06 - 0.0 UNIT		MUSIC EXPERIENCE FOR SENIORS	
Not Transferable			
23058	9:30-10:30AM	T	Blair,R
	10:30-11:30AM	T	Blair,R
23063	2:00-3:00PM	Th	Blair,R
	3:00- 4:00PM	Th	Blair,R
			MIRH*
			MIRH*
			MPRL*
			MPRL*

AED 11.08 - 0.0 UNIT		STRESS MANAGEMENT/OLDER ADULT	
Not Transferable			
23188	1:00- 2:00PM	M	Layne,J
	2:00- 3:00PM	M	Layne,J
23113	9:30-10:00AM	MW	Jackson,M
	10:00-10:30AM	MW	Jackson,M
23115	7:30-8:00AM	MW	Jackson,M
	8:00-8:30AM	MW	Jackson,M
23117	2:00- 3:00PM	T	Lozano,J
	3:00- 4:00PM	T	Lozano,J
23119	10:00-10:30AM	MW	Van Herk,T
	10:30-11:00AM	MW	Van Herk,T
23121	2:00- 2:30PM	M	Dejong,H
	2:30- 4:00PM	M	Dejong,H
23123	1:00- 1:30PM	F	Lozano,J
	1:30- 3:00PM	F	Lozano,J
23125	3:30-4:00PM	MTh	Lozano,J
	4:00-4:30PM	MTh	Lozano,J
23127	2:30-3:00PM	W	Lozano,J
	3:00-4:30PM	W	Lozano,J
23129	9:30-10:00AM	TTh	Van Herk,T
	10:00-10:30AM	TTh	Van Herk,T
23133	8:15-8:45AM	MW	Van Herk,T
	8:45-9:15AM	MW	Van Herk,T
23135	3:15-3:45PM	F	Lozano,J
	3:45-4:15PM	F	Lozano,J
	4:15-4:45PM	T	Lozano,J
	4:45- 5:15PM	T	Lozano,J
			NSC*
			NSC*
			NSC*
			NSC*
			CSRC*
			CSRC*
			LMAC*
			LMAC*
			VINT*
			VINT*
			NBRC*
			NBRC*
			DRC*
			DRC*
			DRC*
			DRC*

AED 14.08 - 0.0 UNIT		CREATIVE ARTS/CRAFTS/ADULTS	
Not Transferable			
23139	1:00- 3:00P	W	Reynolds,C
			CSRC**

AED 22.09 - 0.0 UNIT		TOPICS OF INTEREST SENIORS	
Not Transferable			
23038	9:00-11:00AM	Th	Levy,E
23040	9:00-11:00AM	T	Levy,E
23041	4:00-6:00PM	M	Levy,E
23042	10:00-12:00PM	Th	Mansell,B
23043	9:00-11:00AM	Sat	Fiske,R
	11:00-1:00PM	Sat	Fiske,R
23045	12:00-2:00PM	W	Levy,E
23055	9:00-11:00AM	W	Levy,E
			NSC*
			FOUN*
			CSRC*
			COCC*
			COCC*
			COCC*
			WDCR*
			LMAC*

Students not in attendance or late for the first class session are subject to drop.

COLLEGE ENGLISH SKILLS DESCRIPTION

AED 24.03 - 0.0 UNIT ADULT NUTRITION
 Not Transferable
 23168 2:00- 4:00PM T Wyckhouse,M LMAC*
 Class#23168 meets 02/25/2013-04/12/2013

AED 48.03 - 0.0 UNIT CREATIVE WRITING FOR SENIORS
 Not Transferable
 23047 2:00- 4:00PM Th Mansell,B NSC *

This beginning course is designated for students already able to understand and speak the English language. This course is not recommended for students working on secondary language skills who would be better served by an ESL course. It is intended to reduce beginning writing students' fear and anxiety about writing. It develops writing fluency through written activities and assignments designed to teach and reinforce conventions of Standard English. This course focuses on sentence structure and development and sentence combining. Students will work toward developing short paragraphs.

PREPARATORY MATHEMATICS

This course is a study or review of the basic mathematical concepts and skill of whole numbers as they apply to monetary denominations: addition, subtraction, multiplication, and division. These basic math skills are taught in an interactive, computer-based learning environment which is instructor led, tutor supported, and technology enhanced.

THIS COURSE MATCHES COURSE CONTENT FOR MATH 20 CREDIT COURSE.

AED 48.05 - 0.0 UNIT COLLEGE ENGLISH SKILLS

Not Transferable

26726	6:00- 8:00PM	TTh	STAFF	ME 2
26728	11:00-1:00PM	MW	Ramser,D	LA 4
26756	1:30-3:30PM	MW	Ramser,D	LA 6

SUPERVISED TUTORING

This Supervised Tutoring course is for students who have taken the Assessment Tests and want to advance to the next placement level and improve their English, Reading, and Math skills. The course is customized by skill level, computer-based, and self-paced. AED 42.05 is instructor supervised and tutor supported.

AED 49.01 - 0.0 UNIT PREPARATORY MATHEMATICS
 Not Transferable
 These sections may not allow adequate time for assessment scores to be posted for the next semester's enrollment. For any questions, please contact the AED office at (562) 467-5098.

26774	1:30- 2:30PM	TTh	STAFF	LA 6
	2:30- 3:30PM	TTh	STAFF	LA 6
26775	3:30- 4:30PM	MW	Mackay,S	LA 6
	4:30- 5:30PM	MW	Mackay,S	LA 6
26776	5:30- 6:30PM	MW	STAFF	LA 6
	6:30- 7:30PM	MW	STAFF	LA 6
26777	7:30- 8:30PM	MW	STAFF	LA 4
	8:30- 9:30PM	MW	STAFF	LA 4
26684	11:30-12:30PM	MWF	STAFF	LA 6
	12:30-1:30PM	MWF	STAFF	LA 6
	Class#26684 meets 01/14/2013-04/12/2013			
26686	6:30- 8:00PM	TTh	STAFF	LA 4
	8:00-9:30PM	TTh	STAFF	LA 4
	Class#26686 meets 01/14/2013-04/12/2013			
26688	1:30- 2:30PM	MWF	STAFF	LA 4
	2:30- 3:30PM	MWF	STAFF	LA 4
	Class#26688 meets 01/14/2013-04/12/2013			
26690	12:00- 1:30PM	TTh	STAFF	LA 4
	1:30- 3:00PM	TTh	STAFF	LA 4
	Class#26690 meets 01/14/2013-04/12/2013			
26766	4:00- 6:00PM	F	STAFF	AT 54
	9:00 -2:00PM	Sat	STAFF	AT 54
26769	4:00- 6:00PM	F	STAFF	TBA
	9:00-2:00PM	Sat	STAFF	TBA
26773	8:00-10:15AM	Sat	Mackay,S	LA 6
	10:15- 12:30PM	Sat	Mackay,S	LA 6
	Class#26773 meets 01/18/2013-05/12/2013			
26772	8:00-10:15AM	Sat	Barrera De Contreras	LA 4
	10:15-12:30PM	Sat	Barrera De Contreras	LA 4
	Class#26772 meets 01/18/2013-05/12/2013			
26692	8:00- 9:30AM	MTWTh	STAFF	LA 4
	9:30-11:00AM	MTWTh	STAFF	LA 4
	Class#26692 meets 01/14/2013-02/22/2013			
26694	3:30-5:00PM	MTWTh	Barrera De Contreras	LA 4
	5:00- 6:30PM	MTWTh	Barrera De Contreras	LA 4
	Class#26694 meets 01/14/2013-02/22/2013			
26696	8:00- 9:30AM	MTWTh	STAFF	LA 4
	9:30-11:00AM	MTWTh	STAFF	LA 4
	Class#26696 meets 02/25/2013-04/12/2013			
26698	3:30- 5:00PM	MTWTh	Barrera De Contreras	LA 4
	5:00- 6:30PM	MTWTh	Barrera De Contreras	LA 4
	Class#26698 meets 02/25/2013-04/12/2013			

AED 42.05 - 0.0 UNIT SUPERVISED TUTORING/ASSESSMENT PREPARATION

Not Transferable. NOTE: FOR ADDITIONAL CLASS DETAILS CONTACT AED OFFICE AT (562) 467-5098
 23110 Open Entry/Open Exit 3.0 HRS ARR Perez,C LC137
 Class#23110 meets 01/14/2013-05/24/2013

APPRENTICESHIP PROGRAMS

Learn a trade while you work. Apprenticeship is a well-organized and supervised method of training individuals who have little or no knowledge of the craft.

Cerritos College has 3 apprenticeship programs:
 Field Ironworkers
 SC/PDCA Painters & Decorators of California
 ABC – Associated Builders and Contractors

For further information call (562) 860-2451, ext. 2497

PLAZA COMMUNITARIA

The Office of Adult Education & Diversity Programs in collaboration with the Mexican Consulate in Los Angeles offers an innovative new program called Plaza Comunitaria. The program consists of three levels of progression which teach the Spanish speaking adults to read, write and speak in their native tongue and to complete their first and secondary education. At the completion of this program the student will receive a diploma from the Secretary of Public Education from Mexico. Our goal is to transition the student into regular ESL courses with a higher rate of success and then introduce them to a higher level of education.

El Departamento de Educación de Adultos y Programas Diversos en colaboración con el Consulado Mexicano de Los Angeles ofrecemos un nuevo e innovador programa "Plaza Comunitaria." La Plaza Comunitaria es un programa que consiste de tres niveles que permite que los adultos de habla Español aprendan leer y escribir en su lengua natal y acabar su educación primaria y secundaria. Al terminar cada nivel, el estudiante recibe un diploma de la Secretaría de Educación Pública en México. Al terminar su educación secundaria los estudiantes son capaces a la transición en cursos de ESL con un índice mas alto de éxito.

For further information call (562) 860-2451, ext. 2518

FOSTER KINSHIP CARE PROGRAM

The workshops offered through Cerritos College help to enhance and develop parenting skills related to caring for both foster children and children in a relatives care. As a licensed foster parent, you are required to obtain continuing education hours every year, and the classes we offer at Cerritos College through the FKCE program fill these requirements.

For further information call (562) 860-2451, ext. 2490

SITE LOCATIONS

SITE	NAME	LOCATION
ACC	Artesia Community Center	18750 Clarkdale Ave., Artesia
ACH	Artesia Christian Home	11614 E. 183rd St., Artesia
ARMC	Anaheim Regional Medical Center	111 W. La Palma Ave., Anaheim
CDCL	Children's Dental Clinic	300 East Buckthorn, Inglewood
CH	College Hospital	10802 College Pl., Cerritos
COCC	One-Stop Career Center Plus SELACO WIA	10900 E. 183rd St., Suite 392, Cerritos
CSRC	Cerritos Senior Center	12340 South St., Artesia
DCC	Downey Community Senior Center	7810 Quill Dr., Downey
DRC	Downey Retirement Center	11500 Dolan Ave., Downey
DRMC	Downey Regional Medical Center	11500 Brookshire Ave., Downey
ELMT	El Monte Comprehensive Health Clinic	10953 Ramona Blvd., El Monte
FISA	Fedde International Studies Academy	21409 South Elaine Ave, Hawaiian Gardens
FOUN	Founder's House of Hope	18025 Pioneer Blvd., Artesia
HDSN	H. Claude Hudson Comprehensive Health Clinic	2829 South Grand Ave., Los Angeles
HMPH	Humphrey Dental Clinic	5850 S. Main St., Los Angeles
HRCC	Helen Rosas Community Center	22150 Wardham Ave., Hawaiian Gardens
KDMC	Kaiser Downey Medical Center	9333 Imperial Hwy., Downey
LAH	Los Alamitos Hospital	3751 Katella Ave., Los Alamitos
LBVA	Veteran's Affairs Long Beach	5901 E. 7th St., Long Beach
LCMC	La Casa Mental Health Rehab Center	6060 Paramount Blvd., Long Beach
LMAC	La Mirada Activity Center	13810 La Mirada Blvd., La Mirada
LMGM	La Mirada Gymnasium	15105 Alicante Rd., La Mirada
LPMC	La Palma Medical Center	7901 Walker St., La Palma
LRMC	Lakewood Regional Medical Center	3700 E. South St., Lakewood
MHLB	Memorial Hospital Long Beach	2801 Atlantic Ave., Long Beach
MHS	Mayfair High School	6000 N. Woodruff Ave., Lakewood
MIRH	Mirada Hills	12200 La Mirada Blvd., La Mirada
MPRL	Imperial Convalescent Home	12926 La Mirada Blvd., La Mirada
NBRC	Neighborhood Center	9255 Pioneer Blvd., Santa Fe Springs
NCH	Norwalk Community Hospital	13222 Bloomfield Ave., Norwalk
NMN	Norwalk Meadows Nursing Center	10625 Leffingwell Rd., Norwalk
NOR	Northgate Store	Contact department office for location
NSC	Norwalk Senior Center	14040 San Antonio Dr., Norwalk
PIH	Presbyterian Intercommunity Hospital	12401 E. Washington Blvd., Whittier
RHCC	Rivera Health Care Center	8203 Telegraph Rd., Pico Rivera
RLA	Rancho Los Amigos	7601 E. Imperial Hwy., Downey
RYBL	Edward R. Roybal Comprehensive Health Clinic	2345 S. Fetterly Ave., Los Angeles
SAD	Saddleback Square	12440 Firestone Blvd., Norwalk
SFMC	St. Francis Medical Center	3630 E. Imperial Hwy., Lynwood
SHCC	Stanley Healthcare Center	14102 Springdale St., Westminster
TBD	To be determined	Contact department office for location
USC	University of Southern California	925 West 34th St., Los Angeles
VECH	Villa Elena Convalescent Hospital	13226 Studebaker Rd., Norwalk
VINT	Vintage Cerritos	11000 New Falcon Way, Cerritos
WAMC	West Anaheim Medical Center	3033 W. Orange Ave., Anaheim
WDCR	Woodruff Care	16409 Woodruff Ave., Bellflower
WMCC	Walnut Manor Care Center	1401 Ball Rd., Anaheim

For more information, please contact the appropriate department office.



SCHOLARS' HONORS PROGRAM

WHAT IS THE SCHOLARS' HONORS PROGRAM?

The Scholars' Honors Program (SHP) is a social and academic home that Cerritos College offers to talented and motivated students planning to transfer to four-year colleges and universities, especially to the UC and CSU systems. It introduces you to a community of faculty and staff who are committed to helping you succeed and it provides you with a supportive environment of fellow-students with similar goals and interests.

HOW DO I JOIN?

Go on line to the SHP web page, <http://www.cerritos.edu/shp> where you can find more information and an on-line application. You can also pick up a paper application at the SHP Office (next to the counseling appointments desk in the One Stop Center), or request one by phone: (562) 860-2451, ext. 2728, or by e-mail: shp-info@cerritos.edu.

HONORS COURSES, SPRING SEMESTER, 2013

The following honors sections are limited to 30 seats. You may enroll in them if you have been accepted into the SHP or if you are not in the SHP but have a GPA of 3.0 or above. **Students must enroll in the SHP in order to receive honors credit for the course.** New students who are eligible for one of these courses are **strongly advised** to sign up for the honors section of that course.

Astronomy 106:	History of Astronomy Prof. Jim Henriques, Monday and Wednesday, 5:30 – 7:00 pm UC/CSU: Fulfills an IGETC Physical & Biological Sciences requirement. (Plan C: Area 5A)	Class #22023
Earth Science 104:	Oceanography Prof. Dan DeKraker, Tuesday, 12:30 – 3:30 pm UC/CSU: Fulfills an IGETC Physical & Biological Sciences requirement. (Plan C: Area 5A)	Class #20268
Economics 202M:	Principles of Macroeconomics Prof. Diane Keenan, Monday and Wednesday, 9:00 – 10:30 a.m. UC/CSU: Fulfills an IGETC Social & Behavioral Sciences requirement. (Plan C: Area 4)	Class #22663
English 100:	Freshman Composition Prof. Timothy Juntilla, Monday and Wednesday, 8:00 – 10:00 am Prof. Timothy Juntilla, Monday and Wednesday, 11:00 am – 1:00 pm UC/CSU: Fulfills the IGETC Freshman Composition requirement. (Plan C: Area 1A)	Class #20220 Class #20225
English 103:	Critical and Argumentative Writing Prof. Linda Palumbo, Monday, 12:00 – 3:00 pm Prof. Linda Palumbo, Wednesday, 12:00 – 3:00 pm UC/CSU: Fulfills the IGETC Critical Thinking requirement. (Plan C: Area 1B)	Class #20788 Class #21686
English 246B:	Survey of English Literature Prof. Linda Palumbo, Wednesday, 8:00 – 11:00 am Prof. Frank Mixson, Tuesday and Thursday, 9:30 – 11:00 am UC/CSU: Fulfills an IGETC Arts & Humanities requirement. (Plan C: Area 3B)	Class #20265 Class #20792
Philosophy 201:	Contemporary Philosophy Prof. Ted Stolze, Tuesday and Thursday, 2:00 – 3:30 pm UC/CSU: Fulfills an IGETC Arts & Humanities requirement. (Plan C: Area 3B)	Class #22064
Psychology 241:	Introduction to Psychobiology Prof. Michelle Lewellen, Monday and Wednesday, 2:00 – 3:30 pm UC/CSU: Fulfills an IGETC Physical & Biological Sciences requirement. (Plan C: Area 5B)	Class #22999
Sociology 101:	Introductory Sociology Principles Prof. Amy Holzgang, Tuesday and Thursday, 2:00 – 3:30 pm UC/CSU: Fulfills an IGETC Social & Behavioral Sciences requirement. (Plan C: Area 4)	Class #22270
Speech 110:	Intercultural Communication Prof. Angela Hoppe-Nagao, ONLINE (1st 9-weeks) Prof. Angela Hoppe-Nagao, ONLINE (2nd 9-weeks) UC/CSU: Fulfills an IGETC Social & Behavioral Sciences requirement. (Plan C: Area 4)	Class #22432 Class #21528

WOMEN'S STUDIES PROGRAM

SPRING 2013 CLASSES

Women's Studies 101

Issues for Women in American Society

TTh, 9:30 – 11 am

Linda Palumbo

T, 7 – 10 pm

Julie Davis

Women's Studies 102

Women and Religion

TTh, 12:30 – 2 pm

Amy Holzgang



“Women’s Rights are Human Rights”

Health 103 Women's Studies 103

Women, Their Bodies and Health

MW, 12:30 – 2 pm

Ni Bueno

TTh, 9:30 – 11 am

Staff

Physical Education 106

Women's Studies 106

Women in Sports

MW, 12:30 – 2 pm

Deborah Jensen

LEARNING COMMUNITIES

HOW TO REGISTER IN A LEARNING COMMUNITY

MyCerritos

Log on to www.cerritos.edu, select **MyCerritos**, and follow the directions. Important, please note, to enroll in a learning community you must enroll in **all** courses in the learning community before exiting **MyCerritos**. Please call the Learning Communities Program Center or visit the LCP website for additional information on the enrollment process.

For more information about enrolling in the Learning Communities Program or for a complete description of each learning community, please check our website at www.cerritos.edu/lcp/ or call (562) 860-2451, ext. 2782.

DEVELOPMENTAL EDUCATION TRACK:

These courses will help you attain the academic skills necessary to prepare you for advanced courses or to develop your career goals and objectives.

EOPS Project AIM 1 – Please contact the EOPS Office for more information – ext. 2398.

20341	MATH 40	4 units	Mata	MW	8:00 – 10:00 am	CB 104
22869	COUN 50 (1st 6 wks)	1/2 unit	Hurtado	W	10:00 – 11:30 am	FA 61

MATH & Technical Ed Careers I

22510	MATH 60 (1st 9 wks)	4 units	Staff	MW Hybrid	9:00 – 12:00 pm + 2 hrs. arranged	PST 237
-------	---------------------	---------	-------	--------------	--------------------------------------	---------

MATH is Everywhere!

20354	MATH 40	4 units	Mariani	TTh	1:00 – 3:00 pm	PST 234
26542	COUN 200	3 units	Connal	TTh	4:30 – 6:00 pm	LC 218

Introduction to College Reading and Writing I

21743	ENGL 20 (1st 9 wks)	3 units	Alvarez	MTWTh	7:00 – 9:00 am	LA 23
20606	READ 43 (1st 9 wks)	3 units	Helberg	MW	9:00 – 12:00 pm	LC 217

Introduction to College Reading and Writing II

22669	ENGL 52 (2nd 9 wks)	3 units	Alvarez	MTWTh	7:00 – 9:00 am	LA 23
22430	READ 54 (2nd 9 wks)	3 units	Helberg	MW	9:00 – 12:00 pm	LC 217

Introduction to College Reading and Writing I – Evening Session

26725	READ 43 (1st 9 wks)	3 units	McLaughlin	MW	6:00 – 9:00 pm	FA 52
26482	ENGL 20 (1st 9 wks)	3 units	Nave	TTh	2:00 – 6:00 pm	LA 21

Introduction to College Reading and Writing II – Evening Session

26481	READ 54 (2nd 9 wks)	3 units	McLaughlin	MW	6:00 – 9:00 pm	FA 52
26502	ENGL 52 (2nd 9 wks)	3 units	Nave	TTh	2:00 – 6:00 pm	LA 21

G.E. TRACK:

Many of these courses fulfill General Education and/or transfer requirements for Cerritos College, CSU and UC. Check the catalog or with a counselor for more specific information.

MATH & Technical Ed Careers II

20848	MATH 80 (2nd 9 wks)	4 units	Mariani	MW Hybrid	9:00 – 12:00 pm + 2 hrs. arranged	PST 237
-------	---------------------	---------	---------	--------------	--------------------------------------	---------

MATH & Technical Ed Careers III

20414	MATH 114	4 units	Mariani	MW	1:30 – 3:30 pm	CB 104
-------	----------	---------	---------	----	----------------	--------

EOPS Project AIM 2 – Please contact the EOPS Office for more information – ext. 2398.

20390	MATH 80	4 units	Staff	TTh	9:00 – 11:00 am	LC 111
-------	---------	---------	-------	-----	-----------------	--------

Education: A Plan for Life!

22367	ENGL 52	3 units	Ashe	TTh	1:00 – 3:00 pm	LA 24
22417	COUN 200	3 units	Carrillo	TTh	9:30 – 11:00 am	LC 134

ELF Urban Teacher Fellowship II

(These classes are part of the Teacher TRAC Urban Teacher Fellowship Early Learning Foundations program.)

20382	MATH 80	4 units	Staff	MW	11:00 – 1:00 pm	HS 104
21764	ENGL 52	3 units	Staff	MW	1:00 – 3:00 pm	BE 119
20134	CDEC 113	3 units	Beck	T	8:00 – 11:00 am	HS 101
20747	CDEC 112	3 units	Braun	Th	1:00 – 4:00 pm	HS 101

LEARNING COMMUNITIES (CONTINUED)

TRANSFER TRACK:

These courses fulfill transfer requirements for CSU and/or UC. Check the catalog or with a counselor for more specific information.

The Play's the Thing – See your instructor's website for class meetings details.

22404	ENGL 100 (1st 9 wks)	4 units	Whitson	Online	8 hrs. arranged	
22415	ENGL 235 (1st 9 wks)	3 units	Stiles	TTh	8:00 – 11:00 am	LA 24

Once Upon a Time – See your instructor's website for class meetings details.

20254	ENGL 103 (2nd 9 wks)	3 units	Stiles	Online	6 hrs. arranged	
26520	ENGL 222 (2nd 9 wks)	3 units	Whitson	TTh	8:00 – 11:00 am	LA 24

Urban Teacher Fellowship I

(These classes are part of the Teacher TRAC Urban Teacher Fellowship program.)

20668	TH 101	3 units	Watanabe-Lonsbury	MW	11:00 – 12:30 pm	BC 47
20315	HIST 120	3 units	Fernandez	MW	12:30 – 2:00 pm	SS 311
20215	EDEL 200	3 units	Staff	W	6:00 – 9:00 pm	LA 21
20405	MATH 110B	3 units	Nikdel	TTh	9:00 – 11:00 am	PST 236
22390	MUS 105	3 units	Tsai	TTh	11:00 – 12:30 pm	BC 68
20543	PHIL 100	3 units	Stolze	TTh	12:30 – 2:00 pm	SS 308

Urban Teacher Fellowship II

(These classes are part of the Teacher TRAC Urban Teacher Fellowship program.)

22044	HIST 102	3 units	Davis	MW	9:30 – 11:00 am	SS 310
20382	MATH 80	4 units	Staff	MW	11:00 – 1:00 pm	HS 104
20654	SPCH 130	3 units	Rosenfeld	TTh	9:30 – 11:00 am	SS 207
20543	PHIL 100	3 units	Stolze	TTh	12:30 – 2:00 pm	SS 308
21065	EDEL 100 (1st 15 wks)	1 unit	Staff	T	4:00 – 5:15 pm	PS 107

ELF Urban Teacher Fellowship I

(These classes are part of the Teacher TRAC Urban Teacher Fellowship Early Learning Foundations program.)

20269	ESCI 110	4 units	DeKraker	MW	9:30 – 12:30 pm	PST 137
22944	PHIL 100	3 units	Stolze	MW	12:30 – 2:00 pm	SS 308
22529	EDEL 100 (1st 15 wks)	1 unit	Staff	W	4:00 – 5:15 pm	PS 107
20405	MATH 110B	3 units	Nikdel	TTh	9:00 – 11:00 am	PST 236
22390	MUSIC 105	3 units	Tsai	TTh	11:00 – 12:30 pm	BC 68

The Psychology of American Government

20925	POL 101	3 units	Mullins	TTh	4:00 – 5:30 pm	SS 136
21935	PSYC 103	3 units	Lewellen	T	5:30 – 8:30 pm	SS 136

FIRST YEAR EXPERIENCE TRACK:

The First-Year Experience Program (FYE) is a special part of the Learning Community Program (see detailed information below). FYE is designed to provide students with a strong start in college. Students who are interested in this program should check the Internet at www.cerritos.edu/lcp and click the FYE link for additional information..

To enroll in the FYE Program, students are required to submit a signed contract and proof that course prerequisites have been met to the Learning Community Center located in the South Administration Building. LC Center hours are Monday-Thursday, 9 a.m. – 4:30 p.m. All FYE students are required to attend an information session and orientation on **Thursday, January 10, from 5-7 p.m. in LC 155**. Students will meet their instructors and classmates. They will also receive important information about their classes, parking, and books.

To qualify for full-time status, FYE students will need to enroll in an additional course(s) to complete the full schedule of 12 units. This requirement may be met by adding mathematics, reading, or another G.E. course(s).

House B1: S.T.A.R.S. – Students to Take Action to Reach Success

22423	COUN 200	3 units	Ngo	MW	11:00 – 12:30 pm	LC 213
21925	MATH 40	4 units	George	MW	2:00 – 4:00 pm	PST 235
26749	MATH 5	1 unit	George	W	1:00 – 2:00 pm	PST 233
21770	ENGL 52	3 units	Cheatham	TTh	9:00 – 11:00 am	LC 218
20007	LIBR 100	1 unit	Gersitz	TBA	2 hrs. arranged	

Total units: 12

LEARNING COMMUNITIES (CONTINUED)

House B2: Success in College Life!

22237	ENGL 52	3 units	Staff	TTh	11:00 – 1:00 pm	LA 28
22425	COUN 200	3 units	Nguyen	TTh	9:30 – 11:00 am	FA 61
20009	LIBR 100	1 unit	Lopez	TBA	2 hrs. arranged	

Total units: 7 – Recommend additional mathematics course to complete a full-time schedule.

University Transfer House I

20230	ENGL 100	4 units	Shah-Williams	MW	12:00 – 2:00 pm	LA 20
22431	SPCH 130	3 units	Griffin	TTh	12:30 – 2:30 pm	SS 212
20015	LIBR 100	1 unit	Moore	TBA	2 hrs. arranged	

Total units: 8 – Recommend additional mathematics course to complete a full-time schedule.

University Transfer House II

22416	COUN 200	3 units	Hill	MW	9:30 – 11:00 am	FA 65
20674	TH 151	3 units	Breit	MW	8:00 – 9:30 am	BC 47
20245	ENGL 100	4 units	Cheatham	TTh	12:30 – 2:30 pm	LA 27

Total units: 10 – Recommend additional mathematics course to complete a full-time schedule.



LEARNING COMMUNITIES (CONTINUED)

LEARNING COMMUNITIES CLASSES

Learning communities involve the intentional creation of class pairs or clusters around a common theme, public issue, or question. Typically, the same group of students is co-enrolled in two or more courses, usually from different disciplines—for instance, history and art, English and career guidance, political science and philosophy. Students enroll in both courses but receive a separate grade for each one.

Courses include an integrated assignment that encourages students to gain a deeper understanding of each course, even as they discover connections between the two. Classroom activities, tests, assignments, field trips, research projects, and educational technology are used to engage students in their own learning, as well as provide them with valuable “real-world” skills.

Perhaps more importantly, the learning community model promotes student-centered learning, with an emphasis on an enriched classroom environment. It promotes greater intellectual growth and genuine mastery of course content through collaborative activities, frequent feedback, and increased student-teacher and student-student interactions. Traditional lecturing is minimized; active learning and thoughtful integration of content are maximized.

Research indicates learning communities promote student achievement, retention, and progress toward degree completion. Faculty benefit from professional development and training, fresh approaches to teaching, and collaboration with colleagues.

FIRST-YEAR EXPERIENCE (FYE)

The First-Year Experience Program is a special part of the Learning Community Program. These courses are designed to provide students with a positive, strong start in college to be a successful college student. Students who are interested in this program should call (562) 860-2541, ext. 2782, for more information

WHAT ARE THE BENEFITS OF JOINING A LEARNING COMMUNITY?

A Learning Community helps you:

- Smooth your transition into college
- Meet other students and form lasting friendships
- Reinforce learning in one class while working on projects in the other
- Learn how to choose your major and reach your academic goals sooner
- Graduate or transfer to a four-year college or university sooner
- Increase your learning and earn better grades

ARE LEARNING COMMUNITY COURSES TRANSFERABLE?

Many of the courses are transferable to CSUs and UCs. See the Schedule of Classes or the Cerritos College Catalog to check specific courses.

WHAT ARE THE REQUIREMENTS TO ENROLL?

The only requirement is that you must enroll in all the courses listed for that Learning Community. The prerequisites are listed in the Cerritos College Catalog and must be met prior to enrollment.

ARE LEARNING COMMUNITY COURSES MORE DIFFICULT?

No, you will not be required to do more work than if you took the two classes separately. In fact, by taking the courses in a learning community, you may find that material is easier to understand.

HOW WILL LEARNING COMMUNITY COURSES BE LISTED ON MY TRANSCRIPT?

Your transcript will reflect the classes as separate courses.

LEARNING COMMUNITIES PROGRAM WITHDRAWAL POLICY

When a student enrolls in a group of two or more courses as part of a learning community or FYE House, he or she **MUST MEET THE PREREQUISITE(S)**, if there are any, for **EACH** course in the combination. Students enrolled in one section of a course that is part of a learning community must be enrolled in all other courses in that group. If one course is dropped, the student **MUST** and **WILL BE DISENROLLED** from all other courses in the learning community. **THERE ARE NO EXCEPTIONS TO THIS POLICY.**

QUESTIONS

If you have questions about the Learning Communities Program (LCP), please call (562) 860-2451, ext. 2782, or stop by the LCP Center located on the south side of the Administration Building.





DISTANCE EDUCATION PROGRAM

ONLINE COURSES

For complete course descriptions, see the regular course listings in the schedule of classes.

WHAT IS DISTANCE EDUCATION?

Distance education takes place when a teacher and students are separated by physical distance and technology. In place of traditional classroom delivery, voice, video, data, and print are used to bridge the instructional gap. Cerritos College offers online and hybrid courses. All courses carry full academic credit and their content is equivalent to what you would receive in a more traditional mode of delivery.

WHAT SKILLS ARE REQUIRED FOR ONLINE LEARNING?

In order to support student success in online classes, students and faculty should be aware of core skills and expectations that promote student achievement in an online learning environment. For students who are interested in taking an online class for the first-time, please refer to the Student Success Center in the LRC for assistance, or contact the instructor of the course directly.

Necessary Student Skills:

1. Basic computer skills (send and receive e-mail and attachments; download files; fundamentals of file management; search and navigate the Internet using a browser)
2. Awareness of institutional support services (Student Success Centers)
3. Successful completion of prerequisite coursework
4. Organizational skills
5. Reading comprehension
6. Writing skills
7. Communication skills
8. Time-management skills
9. Proficiency in any adaptive computing software/hardware needed to access the online course material when there is a disability-related barrier
10. Recommended completion of online orientation (such as EDT 50) or equivalent preparation
11. Familiarity with college course management system (such as TalonNet)

Student Learning Expectations:

1. Motivated and focused
2. Awareness of online expectations, environment and workload
3. Autonomous, self-motivated learner
4. Positive attitude toward technology
5. Intention to complete the course
6. Ability to work independently
7. Ability to work as a group member
8. Having the confidence to follow directions and to ask for assistance

Before registering for any online course, you should make sure that you have proficient skills in basic computing, web browsing, e-mail, and word processing. Your instructor will not teach these skills as part of the course content. If you do not possess these skills, you may want to enroll in EDT 50, Preparation for Online Learning, or CIS 101, Introduction to Computer Info Systems.

WHAT ARE THE TYPES OF ONLINE INSTRUCTION?

Online courses occur online. Some instructors may require on-campus attendance for orientation, test-taking, or to satisfy other course requirements. Access to email and the Internet are required to complete work using email, chat rooms, discussion boards, and other instructional tools. Online courses are designated as OL in the published class schedule.

Hybrid courses include the combination of traditional in-class instruction with computer-based learning and other instructional technologies. Therefore, students will be required to attend on-campus meetings as scheduled by the instructor, as well as complete work using email, chat rooms, discussion boards, and other instructional tools. These courses are designated as HYBRID in the published class schedule.

ENROLLING IN AN ONLINE COURSE?

Students enroll in online sections in the same manner as regular classes. Consult the general enrollment procedures in this schedule for more information.

ACCESSING ONLINE AND HYBRID COURSES:

Once you are enrolled in a class, go to the TalonNet website, <http://talonnet.cerritos.edu>, and log on with your username and password.

Username: This is your 7-digit student ID number. Example: John Smith, ID #1234567.

Password: Your initial password is your 6-digit date of birth in the "mmddyy" format. Example: John Smith's date of birth is May 30, 1990. His password would be 053090.

MANDATORY ORIENTATION:

There is an online general orientation for all online courses. Go to www.cerritos.edu/de. Some instructors give on campus orientations. Check course listings for information. **You must attend the orientation and/or contact your instructor prior to the 1st week of class or you will be dropped.** If the orientation for an online class conflicts with a class that meets on campus, you must attend the on campus class and notify the online instructor about the conflict in advance.

FOR INFORMATION CONTACT

THE SUCCESS CENTER

Phone: (562) 860-2451, x7891

or (562) 653-7891

Email: de@cerritos.edu

DISTANCE EDUCATION COURSES

ONLINE COURSES

Most work and communications occur online. Access to email and the Internet is required. Orientations are mandatory.

ACCOUNTING

ACCT 60	1.5 UNITS QUICKBOOKS ACCOUNTING Not Transferable Recommendation: Students in Accounting or Finance courses are strongly recommended to enroll in a section of ACCT 1T. NOTE: a material fee of \$2.50 is required for ACCT 60 3.0 hrs arr Alenikov,T Orientation: For class information and orientation go to www.cerritos.edu/talenikov . Class #22169 meets 01/14/2013-03/15/2013
22169	
ACCT 133	3.0 UNITS SPREADSHEET ACCOUNTING I Transferable to CSU Prerequisite: ACCT 100 or equivalent with a grade of Pass or "C" or higher. Recommendation: Students in Accounting or Finance courses are strongly recommended to enroll in a section of ACCT 1T. NOTE: a material fee of \$4.00 is required for ACCT 133 3.0 hrs arr Schmidt,D Orientation: For class information and orientation go to www.cerritos.edu/dschmidt . Four on-campus visits required over the course of the semester.
22163	

ADMINISTRATION OF JUSTICE

AJ 101	3.0 UNITS INTRODUCTION TO ADMINISTRATION OF JUSTICE Transferable to UC, CSU (CAN AJ 2) Recommendation: An English Placement score into ENGL 100 or ENGL 52 with a grade of Pass or "C" or higher and satisfactory completion of the Reading Placement Process or READ 54 with a grade of Pass or "C" or higher. 3.0 hrs arr Haynes,W Mandatory Orientation at www.cerritos.edu/de and also www.cerritos.edu/dhaynes . Students must visit both sites.
20037	
AJ 105	3.0 UNITS COMMUNITY RELATIONS Transferable to UC, CSU Recommendation: An English Placement score into ENGL 100 or ENGL 52 with a grade of Pass or "C" or higher and satisfactory completion of the Reading Placement Process or READ 54 with a grade of Pass or "C" or higher. 3.0 hrs arr Haynes,W Mandatory orientations at www.cerritos.edu/de and also www.cerritos.edu/dhaynes . Students must visit both sites.
20042	

ART AND DESIGN

ART 100	3.0 UNITS INTRODUCTION TO WORLD ART Transferable to UC, CSU Recommendation: ENGL 52 and READ 54 or equivalent with grades of Pass or "C" or higher. 3.0 hrs arr Mac Devitt,J No orientation. Please check website for more information: http://www.macdevitt.com or e-mail instructor at: jmacdevitt@cerritos.edu
21849	

ART 105A	3.0 UNITS THE ARTS OF LATIN AMERICA AND THE CARIBBEAN: PRE-COLUMBIAN Transferable to UC, CSU Recommendation: ENGL 52 and READ 54 or equivalent with grades of Pass or "C" or higher. 3.0 hrs arr Mac Devitt,J No orientation. Please check website for more information: http://www.macdevitt.com or e-mail instructor at: jmacdevitt@cerritos.edu
22332	

ASTRONOMY

ASTR 103	3.0 UNITS INTRODUCTORY ASTRONOMY: THE SOLAR SYSTEM Transferable to UC, CSU 3.0 hrs arr McLarty-Schroeder,J Mandatory Orientation: 2:00 - 5:00 pm, Monday - January 14 in S 201. NOTE: ALL exams will be held on campus
22341	
22626	3.0 hrs arr McLarty-Schroeder,J Mandatory Orientation: 2:00 - 5:00 pm, Monday - January 14 in S 201. NOTE: ALL exams will be held on campus
22912	3.0 hrs arr McLarty-Schroeder,J Mandatory Orientation: 2:00 - 5:00 pm, Monday - January 14 in S 201. NOTE: ALL exams will be held on campus

BUSINESS ADMINISTRATION

BA 50	3.0 UNITS BUSINESS MATH FOR MANAGERS Not Transferable 6.0 hrs arr Staff Orientation: All class information will be available at www.cerritos.edu/baonline . Class #22880 meets 03/18/2013-05/24/2013
22880	
BA 100	3.0 UNITS FUNDAMENTALS OF BUSINESS Transferable to UC, CSU 3.6 hrs arr Staff Orientation: All class information will be available at www.cerritos.edu/baonline . Class #22115 meets 01/14/2013-05/03/2013
22115	
21637	3.6 hrs arr Moriarty,C Orientation: All class information will be available at www.cerritos.edu/baonline . Class #21637 meets 02/04/2013-05/24/2013
22114	3.6 hrs arr Moriarty,C Orientation: All class information will be available at www.cerritos.edu/baonline . Class #22114 meets 02/04/2013-05/24/2013
BA 101	3.0 UNITS INTERNATIONAL BUSINESS Transferable to CSU 3.6 hrs arr Moriarty,C Orientation: All class information will be available at www.cerritos.edu/baonline . Class #22823 meets 02/04/2013-05/24/2013
22823	
BA 104	3.0 UNITS MANAGING CULTURAL DIVERSITY Transferable to CSU 3.6 hrs arr Staff Orientation: All class information will be available at www.cerritos.edu/baonline . Class #21830 meets 01/14/2013-05/03/2013
21830	

DISTANCE EDUCATION COURSES (CONTINUED)

<p>BA 106 3.0 UNITS HUMAN RESOURCE MANAGEMENT Transferable to CSU 22534 3.6 hrs arr Staff Orientation: All class information will be available at www.cerritos.edu/baonline. Class #22534 meets 01/14/2013-05/03/2013</p> <p>22920 3.6 hrs arr Ramos Orientation: All class information will be available at www.cerritos.edu/baonline. Class #22920 meets 01/14/2013-05/03/2013</p> <p>22257 6.0 hrs arr Staff Orientation: All class information will be available at www.cerritos.edu/baonline. Class #22257 meets 03/18/2013-05/24/2013</p> <p>26680 6.0 hrs arr Staff Orientation: All class information will be available at www.cerritos.edu/baonline. Class #26680 meets 03/18/2013-05/24/2013</p>	<p>BA 115 3.0 UNITS MANAGEMENT-BUSINESS Transferable to CSU 22822 3.6 hrs arr Staff Orientation: All class information will be available at www.cerritos.edu/baonline. Class #22822 meets 01/14/2013-05/03/2013</p> <p>22119 6.0 hrs arr Staff Orientation: All class information will be available at www.cerritos.edu/baonline. Class #22119 meets 01/14/2013-03/15/2013</p> <p>22735 6.0 hrs arr Staff Orientation: All class information will be available at www.cerritos.edu/baonline. Class #22735 meets 01/14/2013-03/15/2013</p>
<p>BA 107 3.0 UNITS HUMAN RELATIONS IN BUSINESS Transferable to CSU 23012 6.0 hrs arr Staff Orientation: All class information will be available at www.cerritos.edu/baonline. Class #23012 meets 01/14/2013-03/15/2013</p> <p>22383 6.0 hrs arr Staff Orientation: All class information will be available at www.cerritos.edu/baonline. Class #22383 meets 03/18/2013-05/24/2013</p>	<p>BA 118 3.0 UNITS RETAIL MANAGEMENT Transferable to CSU 26589 6.0 hrs arr Staff Orientation: All class information will be available at www.cerritos.edu/baonline. Class #26589 meets 03/18/2013-05/24/2013</p>
<p>BA 108 3.0 UNITS LABOR MANAGEMENT RELATIONS Transferable to CSU 22599 3.6 hrs arr Livingston,R Orientation: All class information will be available at www.cerritos.edu/baonline. Class #22599 meets 01/14/2013-05/03/2013</p>	<p>BA 120 3.0 UNITS MANAGEMENT-ACCOUNTING AND INTERNAL CONTROL Transferable to CSU 22820 3.6 hrs arr Staff Orientation: All class information will be available at www.cerritos.edu/baonline. Class #22820 meets 01/14/2013-05/03/2013</p> <p>22120 6.0 hrs arr Livingston,R Orientation: All class information will be available at www.cerritos.edu/baonline. Class #22120 meets 01/14/2013-03/15/2013</p>
<p>BA 110 3.0 UNITS ADVERTISING Transferable to CSU 20103 3.6 hrs arr Staff Orientation: All class information will be available at www.cerritos.edu/baonline. Class #20103 meets 02/04/2013-05/24/2013</p>	<p>BA 132 3.0 UNITS COMPUTER APPLICATIONS FOR MANAGERS Transferable to CSU 22411 3.6 hrs arr Moriarty,C Orientation: All class information will be available at www.cerritos.edu/baonline. Class #22411 meets 01/14/2013-05/03/2013</p>
<p>BA 113 3.0 UNITS LEGAL ENVIRONMENT OF BUSINESS Transferable to UC, CSU 21829 3.6 hrs arr Ramos,G Orientation: Mid-term and final exam will be taken on campus during the semester. Email instructor for class details and dates. All class information will also be available at www.cerritos.edu/baonline. Class #21829 meets 01/14/2013-05/03/2013</p> <p>22111 3.6 hrs arr Ramos,G Orientation: Mid-term and final exam will be taken on campus during the semester. Email instructor for class details and dates. All class information will also be available at www.cerritos.edu/baonline. Class #22111 meets 02/04/2013-05/24/2013</p>	<p>BA 152 3.0 UNITS FUNDAMENTALS OF IMPORTING AND EXPORTING Transferable to CSU 21511 3.6 hrs arr Staff Orientation: All class information will be available at www.cerritos.edu/baonline Class #21511 meets 02/04/2013-05/24/2013</p>
<p>BA 114 3.0 UNITS MARKETING Transferable to CSU 26679 6.0 hrs arr Staff Orientation: All class information will be available at www.cerritos.edu/baonline. Class #26679 meets 01/14/2013-03/15/2013</p> <p>22482 6.0 hrs arr Staff Orientation: All class information will be available at www.cerritos.edu/baonline. Class #22482 meets 03/18/2013-05/24/2013</p> <p>22734 6.0 hrs arr Staff Orientation: All class information will be available at www.cerritos.edu/baonline. Class #22734 meets 03/18/2013-05/24/2013</p>	<p>BA 153 3.0 UNITS SMALL BUSINESS MANAGEMENT Transferable to CSU 22117 3.6 hrs arr Staff Orientation: All class information will be available at www.cerritos.edu/baonline. Class #22117 meets 01/14/2013-05/03/2013</p> <p>BA 156 3.0 UNITS MOTIVATIONAL PRESENTATION SKILLS FOR MANAGERS Transferable to CSU 26584 6.0 hrs arr Staff Orientation: Class presentations will be held on campus during the semester. All class information will be available at www.cerritos.edu/baonline. Class #26584 meets 01/14/2013-03/15/2013</p> <p>26590 6.0 hrs arr Staff Orientation: Class presentations will be held on campus during the semester. All class information will be available at www.cerritos.edu/baonline. Class #26590 meets 03/18/2013-05/24/2013</p>

DISTANCE EDUCATION COURSES (CONTINUED)

BA 157 3.0 UNITS PRINCIPLES OF PUBLIC RELATIONS
 Transferable to CSU
 22385 6.0 hrs arr Staff
 Orientation: All class information will be available at www.cerritos.edu/baonline.
 Class #22385 meets 01/14/2013-03/15/2013

BUSINESS COMMUNICATIONS OFFICE TECHNOLOGY

BCOT 46 3.0 UNITS BUSINESS COMMUNICATIONS
 Not Transferable
 22737 3.0 hrs arr Sharp,M
 Orientation: All class information is available at www.cerritos.edu/msharp.
 22738 3.0 hrs arr Sharp,M
 Orientation: All class information is available at www.cerritos.edu/msharp.
 22739 3.6 hrs arr Sharp,M
 Orientation: All class information is available at www.cerritos.edu/msharp.
 Class #22739 meets 02/04/2013-05/24/2013

BCOT 54 3.0 UNITS BUSINESS WRITING FOR MANAGERS
 Not Transferable
 Recommendation: BCOT 46
 This course is designed to assist managers and supervisors in the business field to develop written reports, proposals, evaluations, and other types of communication specific to the management field.
 26570 6.0 hrs arr Moriarty,C
 Orientation: All class information will be available at www.cerritos.edu/cmoriarty and in TalonNet.
 Class #26570 meets 03/18/2013-05/24/2013

BCOT 62 1.0 UNIT COMPUTER KEYBOARDING
 Not Transferable
 Recommendation: Concurrent enrollment in BCOT 3T.
 NOTE: a material fee of \$1.00 is required for BCOT 62
 20994 3.0 hrs arr Shopfner,J
 Orientation: 1:00 - 2:00 pm, Monday - January 14 in BE 120.
 Class #20994 meets 01/14/2013-03/15/2013
 22059 3.0 hrs arr Shopfner,J
 Orientation: 1:00 - 2:00 pm, Monday - March 18 in BE 120.
 Class #22059 meets 03/18/2013-05/24/2013

BCOT 63 1.0 UNIT KEYBOARDING SPEED/CONTROL BUILDING
 Not Transferable
 Recommendation: Knowledge of keyboard and key strokes.
 NOTE: a material fee of \$1.00 is required for BCOT 63
 22057 3.0 hrs arr Shopfner,J
 Orientation: 1:00 - 2:00 pm, Wednesday - January 16 in BE 121.
 Class #22057 meets 01/14/2013-03/15/2013
 21061 3.0 hrs arr Shopfner,J
 Orientation: 1:00 - 2:00 pm, Wednesday - March 20 in BE 121.
 Class #21061 meets 03/18/2013-05/24/2013

BCOT 96 1.5 UNITS MICROSOFT POWERPOINT
 Not Transferable
 Recommendation: Concurrent enrollment in BCOT 3T.
 NOTE: a material fee of \$2.00 is required for BCOT 96
 21097 5.0 hrs arr Soden,B
 Orientation: Visit www.cerritos.edu/bsoden and TalonNet for class information. Submit student information form on website.
 Class #21097 meets 01/14/2013-03/15/2013

BCOT 97 1.5 UNITS MICROSOFT OUTLOOK
 Not Transferable
 Recommendation: Concurrent enrollment in BCOT 3T.
 NOTE: a material fee of \$2.00 is required for BCOT 97
 21499 5.0 hrs arr Cooper,J
 Orientation: 8:00 - 9:00 am, Wednesday - January 16 in BE 121.
 Class #21499 meets 01/14/2013-03/15/2013

BCOT 113 3.5 UNITS MICROSOFT EXCEL
 Transferable to CSU
 Recommendation: Concurrent enrollment in BCOT 3T.
 NOTE: a material fee of \$4.00 is required for BCOT 113
 22109 5.0 hrs arr Soden,B
 Orientation: Visit www.cerritos.edu/bsoden and TalonNet for class information. Submit student information form on website.

BCOT 114 3.5 UNITS INTRODUCTION TO MICROSOFT OFFICE
 Transferable to CSU
 Recommendation: Ability to type 30 wpm and concurrent enrollment in BCOT 3T.
 NOTE: a material fee of \$4.00 is required for BCOT 114
 21503 5.0 hrs arr Soden,B
 Orientation: Visit www.cerritos.edu/bsoden and TalonNet for class information. Submit student information form on website.

BCOT 118 1.5 UNITS MICROSOFT ACCESS FOR OFFICE TECHNOLOGY
 Transferable to CSU
 Recommendation: Concurrent enrollment in BCOT 3T.
 22267 2.5 hrs arr Cooper,J
 Orientation: 8:00 - 9:00 am, Monday - January 14 in BE 121.

BCOT 147 3.0 UNITS BUSINESS COMMUNICATIONS
 Transferable to CSU
 Prerequisite: BCOT 46 or equivalent with a grade of Pass or "C" or higher
 22740 3.6 hrs arr Sharp,M
 Orientation: All class information will be available at www.cerritos.edu/msharp.
 Class #22740 meets 02/04/2013-05/24/2013

BCOT 150 3.0 UNITS INTERNATIONAL BUSINESS COMMUNICATION
 Transferable to CSU
 Recommendation: BCOT 147 or ENGL 100 or equivalent with a grade of Pass or "C" or higher.
 26569 3.6 hrs arr Lantz,K
 Orientation: 6:00 - 7:00 pm, Tuesday - February 5 in BE 120.
 Class #26569 meets 02/04/2013-05/24/2013

COMPUTER AND INFORMATION SCIENCES

CIS 70D 1.5 UNITS INTRODUCTION TO TCP/IP
 Not Transferable
 Recommendation: CIS 70A or equivalent with a grade of Pass or "C" or higher.
 22358 5.0 hrs arr Staff
 Mandatory Orientation: 7:00 - 9:00 pm, Wednesday - March 20 in LA 6.
 Class #22358 meets 03/18/2013-05/24/2013

CIS 101 3.0 UNITS INTRODUCTION TO COMPUTER INFORMATION SYSTEMS
 Transferable to UC, CSU (CAN BUS 6)
 20765 4.0 hrs arr Staff
 Mandatory Orientation: 5:30 - 8:00 pm, Wednesday - January 16 in TE 12.

DISTANCE EDUCATION COURSES (CONTINUED)

20767	4.0 hrs arr Mandatory Orientation: 5:30 - 8:00 pm, Friday - January 18 in LA 3.	Staff		
20996	4.0 hrs arr Mandatory Orientation: 5:30 - 8:00 pm, Friday - January 18 in LA 4.	Staff		
21063	4.8 hrs arr Mandatory Orientation: 5:30 - 8:00 pm, Friday - February 8 in LA 5. Class #21063 meets 02/04/2013-05/24/2013	Staff		
21898	8.0 hrs arr Mandatory Orientation: 5:30 - 8:00 pm, Friday - January 18 in TE 5. Class #21898 meets 01/14/2013-03/15/2013	Staff		
21529	8.0 hrs arr Mandatory Orientation: 5:30 - 8:00 pm, Thursday - March 21 in LA 3. Class #21529 meets 03/18/2013-05/24/2013	Staff		
21938	8.0 hrs arr Mandatory Orientation: 6:00 - 8:30 pm, Thursday - March 21 in LA 4. Class #21938 meets 03/18/2013-05/24/2013	Staff		
CIS 102	3.0 UNITS INTRODUCTION TO MICROCOMPUTER HARDWARE AND APPLICATIONS SOFTWARE Transferable to UC, CSU			
21876	5.0 hrs arr Mandatory Online Orientation Day: See www.cerritos.edu/nance for orientation document and quiz due 1/14/2013.	Staff		
CIS 103	3.5 UNITS COMPUTER PROGRAMMING LOGIC Transferable to UC, CSU Recommendation: Concurrent enrollment in or completion of CIS 101 or CIS 102 or equivalent with a grade of Pass or "C" or higher.			
20177	5.0 hrs arr Mandatory Orientation: 7:00 - 9:00 pm, Thursday - January 17 in SS 138.	Nguyen,P		
CIS 141	3.0 UNITS I SERIES 400 OPERATIONS Transferable to UC, CSU Recommendation: CIS 101 or equivalent with a grade of Pass or "C" or higher.			
21880	5.0 hrs arr Mandatory Orientation: 6:00 - 8:00 pm, Tuesday - January 15 in TE 5.	Staff		
CIS 151	3.5 UNITS MICROSOFT EXCEL FOR INFORMATION SYSTEMS/INFORMATION TECHNOLOGY Transferable to UC, CSU			
21882	5.0 hrs arr Mandatory Online Orientation Day: See website http://www.cerritos.edu/sfuschetto for orientation document and quiz due 1/15/2013.	Fuschetto,S		
CIS 155	3.0 UNITS MICROSOFT ACCESS Transferable to CSU Recommendation: CIS 102 or equivalent with a grade of Pass or "C" or higher.			
20770	5.0 hrs arr Mandatory Orientation: 5:00 - 8:00 pm, Thursday - January 17 in TE 5.	Staff		
CIS 160	3.5 UNITS WEB PAGE DEVELOPMENT Transferable to CSU Recommendation: CIS 205.			
21886	5.0 hrs arr Mandatory Orientation: 5:00 - 7:00 pm, Tuesday - January 15 in SS 138.	Nguyen,P		
CIS 182	3.5 UNITS JAVA PROGRAMMING Transferable to UC, CSU Recommendation: Strongly recommend CIS 103 or equivalent with a grade of Pass or "C" or higher or appropriate work experience.			
21558	5.0 hrs arr Mandatory Orientation: 5:00 - 7:00 pm, Tuesday - January 15 in SS 139.	Mellas,D		
CIS 202A	3.5 UNITS PROJECT MANAGEMENT FOR INFORMATION TECHNOLOGY Transferable to CSU Recommendation: CIS 102 and CIS 105 or equivalent with grades of Pass or "C" or higher or appropriate work experience.			
22014	5.0 hrs arr Mandatory Online Orientation Day: See website http://www.cerritos.edu/sfuschetto for orientation document and quiz due 1/16/2013.	Fuschetto,S		
CIS 205	1.5 UNITS PROGRAMMING HTML FOR THE WORLD WIDE WEB Transferable to CSU Recommendation: CIS 103 or CIS 121 or equivalent with a grade of Pass or "C" or higher.			
21044	3.0 hrs arr Mandatory Orientation: 6:00 - 9:00 pm, Friday - February 8 in LA 5. Class #21044 meets 02/04/2013-05/24/2013	Lazor,C		
CIS 213B	3.5 UNITS MICROSOFT ADVANCED NETWORK INFRASTRUCTURE Transferable to CSU Prerequisite: CIS 212 or equivalent with a grade of Pass or "C" or higher or appropriate work experience.			
22770	5.0 hrs arr Mandatory Orientation: 7:00 - 9:00 pm, Tuesday - January 15 in TE 10.	Lou,Z		
CIS 213F	3.5 UNITS MICROSOFT WINDOWS SERVER ADMINISTRATION Transferable to CSU			
22018	5.0 hrs arr Mandatory Orientation: 5:00 - 7:00 pm, Tuesday - January 15 in TE 10.	Lou,Z		
CIS 214	3.0 UNITS UNIX Transferable to CSU Recommendation: Knowledge of one operating system.			
21890	5.0 hrs arr Mandatory Orientation: 5:00 - 7:00 pm, Thursday - January 17 in SS 139.	Mellas,D		
CIS 240	3.0 UNITS ISERIES 400 CONTROL LANGUAGE PROGRAMMING Transferable to CSU Recommendation: CIS 141 or equivalent with a grade of Pass or "C" or higher is strongly recommended.			
21892	5.0 hrs arr Mandatory Orientation: 6:00 - 8:00 pm, Tuesday - January 15 in TE 5.	Staff		
CIS 271	1.0 UNIT COMPUTER AND INFORMATION SCIENCES OCCUPATIONAL WORK EXPERIENCE Transferable to CSU			
21100	1.2 hrs arr Mandatory Orientation: 6:00 - 9:00 pm, Monday - February 4 in LA 4. Class #21100 meets 02/04/2013-05/24/2013	Staff		

DISTANCE EDUCATION COURSES (CONTINUED)

<p>CIS 272 2.0 UNITS COMPUTER AND INFORMATION SCIENCES OCCUPATIONAL WORK EXPERIENCE Transferable to CSU 21101 1.2 hrs arr Staff Mandatory Orientation: 6:00 - 9:00 pm, Monday - February 4 in LA 4. Class #21101 meets 02/04/2013-05/24/2013</p>	<p>CIS 273 3.0 UNITS COMPUTER AND INFORMATION SCIENCES OCCUPATIONAL WORK EXPERIENCE Transferable to CSU 21102 1.2 hrs arr Staff Mandatory Orientation: 6:00 - 9:00 pm, Friday Monday - February 4 in LA 4. Class #21102 meets 02/04/2013-05/24/2013</p>	<p>CIS 274 4.0 UNITS COMPUTER AND INFORMATION SCIENCES OCCUPATIONAL WORK EXPERIENCE Transferable to CSU 21535 1.2 hrs arr Staff Mandatory Orientation: 6:00 - 9:00 pm, Monday - February 4 in LA 4. Class #21535 meets 02/04/2013-05/24/2013</p>	<p>CIS 292 3.0 UNITS DATA STRUCTURES Transferable to UC, CSU Prerequisite: CIS 182 or CIS 280 or equivalent with a grade of Pass or "C" or higher or appropriate work experience. 22021 3.0 hrs arr Mellas,D Mandatory Orientation: 5:00 - 7:00 pm, Wednesday - January 16 in SS 139.</p>	<p>CRCC 119BCD 2.5 UNITS COMPUTER-AIDED TRANSCRIPTION Transferable to CSU Recommendation: CRCC 119AEF and CRCC 143 or their equivalents with grades of Pass or "C" or higher. 22602 4.0 hrs arr Morgan,V Orientation: 7:00 - 8:00 pm, Monday - January 14 in BE 117.</p>	<p>CRCC 137B 1.0 UNIT INTERMEDIATE CAT SOFTWARE Transferable to CSU Recommendation: CRCC 137A or equivalent with a grade of Pass or "C" or higher. 22825 4.0 hrs arr Staff Orientation: 7:30 - 9:00 pm, Thursday - January 17 in BE 117. Class #22825 meets 01/14/2013-03/15/2013</p>	<p>CRCC 139 1.0 UNIT EXPLORING CAREER OPPORTUNITIES IN COURT REPORTING Transferable to CSU 22260 2.0 hrs arr Morgan,V Orientation: 6:00 - 7:00 pm, Tuesday - January 15 in BE 117. Class #22260 meets 01/14/2013-03/15/2013</p>	<p>CRCC 140A 2.5 UNITS COMPUTERIZED SHORTHAND THEORY A Transferable to CSU Corequisite: CRCC 141A. Recommendation: Minimum typing speed of 35 wpm or enrollment in a typing class. 22224 4.0 hrs arr Staff Optional Orientation: 7:30 - 9:00 pm, Tuesday - January 15 in BE 117.</p>	<p>CRCC 140B 2.5 UNITS COMPUTERIZED SHORTHAND THEORY B Transferable to CSU Corequisite: CRCC 141B. Recommendation: Minimum typing speed of 35 wpm or enrollment in a typing class. 22226 4.0 hrs arr Morgan,V Optional Orientation: 8:00 - 9:00 pm, Monday - January 14 in BE 117.</p>	<p>CRCC 141A 2.5 UNITS COMPUTERIZED SHORTHAND THEORY REVIEW/SKILL DEVELOPMENT A Transferable to CSU Recommendation: May be taken concurrently with CRCC 140A. 22230 4.0 hrs arr Staff Optional Orientation: 7:30 - 9:00 pm, Tuesday - January 15 in BE 117.</p>	<p>CRCC 141B 2.5 UNITS COMPUTERIZED SHORTHAND THEORY REVIEW SKILL DEVELOPMENT B Transferable to CSU Recommendation: May be taken concurrently with CRCC 140B. 22232 4.0 hrs arr Morgan,V Optional Orientation: 8:00 - 9:00 pm, Monday - January 14 in BE 117.</p>	<p>CRCC 164ABCD 3.0 UNITS Q AND A SPEED BUILDING II Transferable to CSU Recommendation: Completion 90 wpm speed tests. 26577 6.0 hrs arr Staff Orientation: Class information will be available at www.cerritos.edu/vmorgan.</p>
COUNSELING											
<p>COUN 200 3.0 UNITS SUCCESS IN COLLEGE AND CAREER Transferable to CSU NOTE: a material fee of \$25.00 is required for COUN 200 22598 3.0 hrs arr Herrera,V Mandatory Orientation: 6:00 - 8:00 pm, Monday - January 14 in SS 307.</p>											
COURT REPORTING & CAPTIONING CAREERS											
<p>CRCC 57B 3.0 UNITS ADVANCED AURAL LANGUAGE SKILL FOR COURT REPORTERS Not Transferable Recommendation: BCOT 46, CRCC 57A, CRCC 140, and CRCC 141 or their equivalents with grades of Pass or "C" or higher. 22261 3.0 hrs arr Staff Orientation: 6:00 - 7:30 pm, Thursday - January 17 in BE 117.</p>											
<p>CRCC 114 3.0 UNITS MEDICAL TERMINOLOGY FOR MACHINE SHORTHAND Transferable to CSU Recommendation: CRCC 142 or equivalent with a grade of Pass or "C" or higher. 22220 5.0 hrs arr Staff Orientation: 6:00 - 7:30 pm, Wednesday - January 16 in BE 117.</p>											
<p>CRCC 116 4.0 UNITS INTRODUCTION TO COURTROOM PROCEDURES Transferable to CSU Recommendation: CRCC 119BCD, CRCC 144, and CRCC 192 or equivalents with grades of Pass or "C" or higher. 26571 6.0 hrs arr Staff Orientation: 7:30 - 9:00 pm, Wednesday - January 16 in BE 117.</p>											

DISTANCE EDUCATION COURSES (CONTINUED)

CRCC 168ABCD 3.0 UNITS Q AND A SPEED BUILDING IV

Transferable to CSU
 Recommendation: Completion of 170 wpm speed tests.
 26579 6.0 hrs arr Staff
 Orientation: Class information will be available at www.cerritos.edu/vmorgan.

CRCC 185 1.5 UNITS CSR/RPR EXAMINATION PREPARATION

Transferable to CSU
 Recommendation: Strongly recommend completion of Certified Shorthand Reporter's academic requirements.
 22235 3.0 hrs arr Balmages,M
 Orientation: 1:00 - 2:00 pm, Thursday - January 17 in BE 117.
 Class #22235 meets 01/14/2013-03/15/2013

DANCE

DANC 100 3.0 UNITS DANCE APPRECIATION

Transferable to UC, CSU
 22275 3.0 hrs arr Berney,D
 Mandatory Orientation: 8:00 - 10:00 am, Staurday - January 19 in FA 54.

EARTH SCIENCE

ESCI 104 3.0 UNITS OCEANOGRAPHY

Transferable to UC, CSU
 Recommendation: Satisfactory completion of the English Placement Process or ENGL 52 or equivalent with a grade of Pass or "C" or higher and satisfactory completion of the Math Placement Process or MATH 40 or equivalent with a grade of Pass or "C" or higher.
 20796 3.0 hrs arr DeKraker,D
 Mandatory Orientation: 6:30 - 7:30 pm, Monday - January 14 in PST 137.

ECONOMICS

ECON 202 3.0 UNITS PRINCIPLES OF MICROECONOMICS

Transferable to UC, CSU (CAN ECON 4)
 Prerequisite: MATH 40 or equivalent with a grade of Pass or "C" of higher or satisfactory completion of the MATH placement process.
 Recommendation: ENGL 100 or equivalent with a grade of Pass or "C" or higher.
 20214 4.0 hrs arr Keenan,D
 Orientation: 6:00 - 7:00 pm, Friday - January 18 in SS 306.
 26675 4.0 hrs arr Keenan,D
 Orientation: 5:00 - 6:00 pm, Friday - January 18 in SS 306.

ECON 202M 3.0 UNITS PRINCIPLES OF MICROECONOMICS

Transferable to UC, CSU
 Prerequisite: MATH 80 or equivalent with a grade of Pass or "C" or higher or satisfactory completion of the Math Placement Process.
 Recommendation: ENGL 100 or equivalent with a grade of Pass or "C" or higher or satisfactory completion of the English Placement Process.
 26677 4.0 hrs arr Keenan,D
 Orientation: 5:00 - 6:00 pm, Friday - January 18 in SS 306.
 22664 4.0 hrs arr Keenan,D
 Orientation: 6:00 - 7:00 pm, Friday - January 18 in SS 306.

EDUCATIONAL TECHNOLOGY (EDTCH)

General Distance Orientation for all ONLINE and HYBRID courses is available on the Distance Education website, <http://www.cerritos.edu/de>.

EDT 50 1.0 UNIT PREPARATION FOR ONLINE LEARNING

Not Transferable
 21482 2.0 hrs arr Alexander,C
 Class #21482 meets 01/14/2013-03/15/2013
 21483 2.0 hrs arr Alexander,C
 Class #21483 meets 03/18/2013-05/24/2013

EDT 51 1.0 UNIT EMAIL FOR EDUCATORS

Not Transferable
 26422 2.0 hrs arr Alexander,C
 Class #26422 meets 03/18/2013-05/24/2013

EDT 100 2.0 UNITS INTEGRATION OF THE INTERNET INTO CURRICULUM

Transferable to CSU
 Recommendation: EDT 50 or EDT 51 and EDT 52 or EDT 53 or equivalent with grades of Pass or "C" or higher.
 21485 4.0 hrs arr Alexander,C
 Class #21485 meets 01/14/2013-03/15/2013

EDT 103 2.0 UNITS SPREADSHEETS FOR EDUCATORS

Transferable to CSU
 21486 4.0 hrs arr Alexander,C
 Class #21486 meets 01/14/2013-03/15/2013

EDT 104 2.0 UNITS WORD PROCESSING FOR EDUCATORS

Transferable to CSU
 Recommendation: EDT 50 or EDT 51 and EDT 52 or EDT 53 or equivalent with grades of Pass or "C" or higher.
 21487 4.0 hrs arr Alexander,C
 Class #21487 meets 01/14/2013-03/15/2013
 22065 4.0 hrs arr Staff
 Class #22065 meets 03/18/2013-05/24/2013

EDT 105 2.0 UNITS POWERPOINT FOR EDUCATORS

Transferable to CSU
 Recommendation: EDT 50 or EDT 51 and EDT 52 or EDT 53 or equivalent with grades of Pass or "C" or higher.
 21488 4.0 hrs arr Alexander,C
 Class #21488 meets 01/14/2013-03/15/2013
 21489 4.0 hrs arr Alexander,C
 Class #21489 meets 03/18/2013-05/24/2013

EDT 112 3.0 UNITS VIRTUAL CURRICULUM

Transferable to CSU
 Recommendation: EDT 50 or EDT 51 and EDT 52 or EDT 53 or equivalent with grades of Pass or "C" or higher.
 26421 3.0 hrs arr Rodriguez,C

EDT 150 2.0 UNITS PODCASTING IN EDUCATION

Transferable to CSU
 Recommendation: EDT 50 or EDT 51 and EDT 52 or EDT 53 or equivalent with grades of Pass or "C" or higher.
 26423 4.0 hrs arr Rodriguez,C
 Class #26423 meets 03/18/2013-05/24/2013

ENGLISH

ENGL 52 3.0 UNITS INTRODUCTION TO COLLEGE COMPOSITION

Not Transferable
 Prerequisite: Satisfactory completion of the English Placement Process or ENGL 20 or equivalent with a grade of Pass or "C" or higher.
 26498 4.0 hrs arr Serwin,L
 Mandatory Orientation: 6:00 - 8:00 pm, Monday - January 14 in LC 206.

DISTANCE EDUCATION COURSES (CONTINUED)

26500 4.0 hrs arr Serwin,L
Mandatory Orientation: 6:00 - 8:00 pm, Monday - January 14 in LC 206.

22466 4.0 hrs arr Shah-Williams,N
Mandatory Orientation: 10:00 - 12:00 pm, Friday - January 18 in SS 213.

21780 4.0 hrs arr Shah-Williams,N
Mandatory Orientation: 10:00 - 12:00 pm, Friday - January 18 in SS 213.

ENGL 100 4.0 UNITS FRESHMAN COMPOSITION
Transferable to UC, CSU (CAN ENGL 2)
Prerequisite: Satisfactory completion of the English Placement Process or ENGL 52 or equivalent with a grade of Pass or "C" or higher.

20224 4.0 hrs arr Swanson,J
Mandatory Orientation: 10:00 am - 12:00 pm, Friday - January 18 in S 102.

20231 4.0 hrs arr Swanson,J
Mandatory Orientation: 10:00 am - 12:00 pm, Friday - January 18 in S 102.

20232 4.0 hrs arr Higgins,K
Mandatory Orientation: 9:00 - 11:00 am, Friday - January 18 in LA 20.

20236 4.0 hrs arr Higgins,K
Mandatory Orientation: 11:30 am - 1:30 pm, Friday - January 18 in LA 21.

20246 4.0 hrs arr Kayser,L
Mandatory Orientation: 10:00 am - 12:00 pm, Friday - January 18 in S 102.

20247 4.0 hrs arr Kayser,L
Mandatory Orientation: 10:00 am - 12:00 pm, Friday - January 18 in S 102.
Targeted for FUTURE TEACHERS but open to all students.

20249 4.0 hrs arr Peralta,T
Mandatory Orientation: 12:00 - 2:00 pm, Friday - January 18 in LA 2.

22404 8.0 hrs arr Whitson,B
Mandatory Orientation: 8:00-10:00 am, Tuesday - January 15 in LA 24.
This ENGL 100 class is part of the – The Play's the Thing Learning Community. You must also enroll in ENGL 235 #22415. For additional enrollment information, see the learning community pages in the schedule.
Class #22404 meets 01/14/2013-03/15/2013

ENGL 103 3.0 UNITS CRITICAL AND ARGUMENTATIVE WRITING
Transferable to UC, CSU
Prerequisite: ENGL 100 or equivalent with a grade of Pass or "C" or higher or satisfactory completion of the Advanced Placement English Examination of the College Entrance Examination Board.

21517 3.0 hrs arr Clifford,S
Mandatory Orientation: 6:30 - 8:30 pm, Monday - January 14 in LA 35.

21684 3.0 hrs arr Watnik,W
Mandatory Orientation: 11:00 am - 1:00 pm, Friday - January 18 in LA 22.

20254 6.0 hrs arr Stiles,L
Mandatory Orientation: 8:00 - 10:00 am, Tuesday - March 19 in LA 24.
This ENGL 103 class is part of the – Once Upon A Time Learning Community. You must also enroll in ENGL 222 #26520. For additional enrollment information, see the learning community pages in the schedule.
Class #20254 meets 03/18/2013-05/24/2013

ENGLISH AS A SECOND LANGUAGE

ESL 14 3.0 UNITS PRONUNCIATION PLUS
Not Transferable
3.0 hrs arr Berry,P
Mandatory Orientation: 6:00 - 8:00 pm, Friday - January 18 in LA 20.

ESL 21A 3.0 UNITS ESL INTERMEDIATE VOCABULARY
Not Transferable
3.0 hrs arr Berry,P
Mandatory Orientation: 4:00 - 6:00 pm, Friday - January 18 in LA 20.

FINANCE

FIN 125 3.0 UNITS PERSONAL FINANCE
Transferable to CSU
NOTE: a material fee of \$4.00 is required for FIN 125

22174 3.0 hrs arr Fronke,M
Orientation and all class work done online. Email instructor at mfronke@cerritos.edu for instructions.

22952 3.6 hrs arr Fronke,M
Orientation and all class work done online. Email instructor at mfronke@cerritos.edu for instructions.
Class #22952 meets 02/04/2013-05/24/2013

HEALTH EDUCATION

HED 100 3.0 UNITS CONTEMPORARY HEALTH PROBLEMS
Transferable to UC, CSU

21563 3.0 hrs arr Bueno,N
Mandatory Orientation: 6:00 - 8:00 pm, Friday - January 18 in CB 103.

21565 3.0 hrs arr Edwards,C
Mandatory Orientation: 6:00 - 8:00 pm, Friday - January 18 in CB 106.

21066 6.0 hrs arr Clauss,D
Mandatory Orientation: 6:00 - 8:00 pm, Thursday - January 17 in CB 106.
Class #21066 meets 01/14/2013-03/15/2013

21666 6.0 hrs arr Staff
Mandatory Orientation: 6:00 - 8:00 pm, Thursday - January 17 in CB 103.
Class #21666 meets 01/14/2013-03/15/2013

22927 6.0 hrs arr Staff
Mandatory Orientation: 6:00 - 8:00 pm, Thursday - March 21 in CB 102.
Class #22927 meets 03/18/2013-05/24/2013

21568 6.0 hrs arr Bueno,N
Mandatory Orientation: 6:00 - 8:00 pm, Thursday - March 21 in CB 103.
Class #21568 meets 03/18/2013-05/24/2013

21569 6.0 hrs arr Clauss,D
Mandatory Orientation: 6:00 - 8:00 pm, Thursday - March 21 in CB 106.
Class #21569 meets 03/18/2013-05/24/2013

LAW

LAW 110 3.0 UNITS BUSINESS LAW
Transferable to UC, CSU
3.0 hrs arr Pribble,M
Orientation: 6:00 - 7:00 pm, Wednesday - January 16 in BE 120.

DISTANCE EDUCATION COURSES (CONTINUED)

LAW 111 3.0 UNITS BUSINESS LAW
 Transferable to UC, CSU (CAN BUS 8)
 22206 3.0 hrs arr Pribble,M
 Orientation: 5:00 - 6:00 pm, Monday - January 14 in BE 120.
 22207 3.0 hrs arr Pribble,M
 Orientation: 6:00 - 7:00 pm, Monday - January 14 in BE 120.

MACHINE TOOL TECHNOLOGY

MTT 60 2.0 UNITS ADVANCED MACHINE TOOL CONCEPTS
 Not Transferable
 NOTE: a material fee of \$10.00 is required for MTT 60
 26454 2.4 hrs arr Real,Y
 Online Orientation on TalonNet. You will be dropped from class unless you complete your online orientation by 11:00 pm on February 6, 2013.
 Class #26454 meets 02/04/2013-05/24/2013

MTT 62 2.0 UNITS FIXTURE TOOLING
 Not Transferable
 NOTE: a material fee of \$10.00 is required for MTT 62
 26455 2.4 hrs arr Real,Y
 Online Orientation on TalonNet. You will be dropped from class unless you complete your online orientation by 11:00 pm on February 6, 2013.
 Class #26455 meets 02/04/2013-05/24/2013

MATH

MATH 60 4.0 UNITS ELEMENTARY ALGEBRA
 Not Transferable
 Prerequisite: MATH 40 or equivalent with a grade of Pass or "C" or higher or satisfactory completion of the Math Placement Process.
 Recommendation: It is strongly recommended that MATH 5 and MATH 40 be completed within two years prior to the date of enrollment in MATH 60.
 21554 4.0 hrs arr Mata,P
 Mandatory Orientation: 7:00 - 9:00 am, Saturday - January 19 in PST 236.
 NOTE: All exams must be taken on campus according to the instructor's syllabus.

MATH 80 4.0 UNITS INTERMEDIATE ALGEBRA
 Not Transferable
 Prerequisite: MATH 60 or equivalent with a grade of Pass or "C" or higher, or satisfactory completion of the Math Placement Process
 Recommendation: it is strongly recommended that MATH 5 and MATH 60 be successfully completed within two years prior to the date of enrollment in MATH 80.
 21555 4.0 hrs arr Byun,E
 Mandatory Orientation: 10:00 am - 12:00 pm, Saturday - January 19 in PST 236.
 NOTE: All exams must be taken on campus according to the instructor's syllabus.

MATH 112 4.0 UNITS ELEMENTARY STATISTICS
 Transferable to UC, CSU (CAN STAT 2)
 Prerequisite: MATH 80 or MATH 80B or equivalent with a grade of Pass or "C" or higher or satisfactory completion of the Math Placement Process.
 A graphing calculator is required for this course. A Texas Instruments 83+, 84, or 84+, is strongly recommended.

22355 4.0 hrs arr Conley,A
 Mandatory Orientation: 10:00 am - 12:00 pm, Saturday - January 19 in PST 235.
 NOTE: All exams must be taken on campus according to the instructor's syllabus.

MEDICAL ASSISTANT

MA 161 3.0 UNITS MEDICAL TERMINOLOGY
 Transferable to CSU
 20999 3.0 hrs arr Schmidt,C
 Mandatory Orientation: 10:00 am - 1:00 pm, Saturday - January 19 in SL 109.

MUSIC

MUS 100 3.0 UNITS MUSIC APPRECIATION
 Transferable to UC, CSU
 22394 3.0 hrs arr Staff
 Online Orientation: Please check TalonNet for more information.
 22396 3.0 hrs arr Staff
 Online Orientation: Please check TalonNet for more information.

MUS 101 3.0 UNITS INTRODUCTION TO WORLD MUSIC
 Transferable to UC, CSU
 20435 3.0 hrs arr Marr,J
 Online Orientation: Please check TalonNet for more information.

MUS 104B 3.0 UNITS HISTORY OF ROCK MUSIC
 Transferable to UC, CSU
 21594 3.0 hrs arr Simmons,J
 Online Orientation: Please check TalonNet for more information.

MUS 105 3.0 UNITS MUSIC FUNDAMENTALS
 Transferable to UC, CSU
 22391 3.0 hrs arr Lopez,C
 Mandatory Orientation: 11:00 am - 12:00 pm, Friday - January 11 in BC 68.
 Website: <http://www.cerritos.edu/clopez> is also accessible through TalonNet.

PHYSICAL EDUCATION

PE 141 3.0 UNITS FITNESS AND WELLNESS
 Transferable to UC, CSU
 NOTE: Students must select one (1) lecture and one (1) lab.
 When registering, enter the class # for lecture FIRST. When pop-up box appears asking for the accompanying section, enter the lab class number #.
 21579 2.0 hrs arr Edwards,C
 Orientation: Check the Instructor's webpage at <http://www.cerritos.edu/cedwards> or email Instructor at cedwards@cerritos.edu
LAB OPTIONS APPEAR BELOW
 Select one (1) lab section to accompany your lecture selection. Lecture sections and registration instructions appear above.

22881	5:30- 6:30PM	TTh	STAFF	FA 53
20495	9:30-11:00AM	MW	Jensen,D	PE 2A
20496	11:00-12:30PM	MW	Edwards,C	PE 2A
20497	2:00- 3:30PM	MW	STAFF	PE 2A
20498	9:30-11:00AM	TTh	Prindle,J	PE 2A
20897	3:30- 5:00PM	TTh	STAFF	PE 2A
20898	6:30- 8:00PM	TTh	STAFF	PE 2A

DISTANCE EDUCATION COURSES (CONTINUED)

POLITICAL SCIENCE

POL 101	3.0 UNITS	AMERICAN POLITICAL INSTITUTIONS
		Transferable to UC, CSU (CAN GOVT 2) Recommendation: Satisfactory completion of the English Placement Process or ENGL 20 or equivalent with a grade of Pass or "C" or higher and satisfactory completion of the Reading Placement Process or READ 43 or equivalent with a grade of Pass or "C" or higher.
21543	3.0 hrs arr	Obazuaye,S
21544	3.0 hrs arr	Obazuaye,S
21545	3.0 hrs arr	Obazuaye,S
22969	3.6 hrs arr	Falcon,D
		Orientation: Contact instructor at dfalcon@cerritos.edu for online information regarding the course. Class #22969 meets 02/04/2013-05/24/2013
21657	6.0 hrs arr	Mullins,T
		Orientation will be conducted online. Instructor will email instructions to enrolled students one week before the start of class. Class #21657 meets 01/14/2013-03/15/2013
22101	6.0 hrs arr	Mullins,T
		Orientation will be conducted online. Instructor will email instructions to enrolled students one week before the start of class. Class #22101 meets 03/18/2013-05/24/2013

PSYCHOLOGY

PSYC 101	3.0 UNITS	GENERAL INTRODUCTORY PSYCHOLOGY
		Transferable to UC, CSU (CAN PSY 2) Recommendation: Satisfactory score on the English Placement Process or ENGL 52 with a grade of Credit or "C" or higher and satisfactory completion of the Reading Placement Process or READ 54 with a grade of Credit or "C" or higher.
22102	6.0 hrs arr	Duff,K
		Orientation: Please see instructor website at www.cerritos.edu/kduff for an online video orientation prior to the first day of the semester. There is no on campus orientation. Students must be online by midnight of the first day of class; instructor will also email students with additional course information one week before the start of the semester. Class #22102 meets 01/14/2013-03/15/2013
22269	6.0 hrs arr	Duff,K
		Orientation: Please see instructor website at www.cerritos.edu/kduff for an online video orientation prior to the first day of the semester. There is no on campus orientation. Students must be online by midnight of the first day of class; instructor will also email students with additional course information one week before the start of the semester. Class #22269 meets 01/14/2013-03/15/2013
22945	6.0 hrs arr	Duff,K
		Orientation: Please see instructor website at www.cerritos.edu/kduff for an online video orientation prior to the first day of the semester. There is no on campus orientation. Students must be online by midnight of the first day of class; instructor will also email students with additional course information one week before the start of the semester. Class #22945 meets 03/18/2013-05/24/2013

READING

READ 54	3.0 UNITS	ADVANCED COLLEGE READING
		Not Transferable Prerequisite: Satisfactory completion of the Reading Placement Process or READ 43 or equivalent with a grade of Pass or "C" or higher.
20950	3.0 hrs arr	Belroy,B
		Mandatory Orientation: 6:00 - 8:00 pm, Friday - January 18 in LA 2.
21521	3.0 hrs arr	Belroy,B
		Mandatory Orientation: 6:00 - 8:00 pm, Friday - January 18 in LA 2.

REAL ESTATE

RE 101	3.0 UNITS	REAL ESTATE PRINCIPLES
		Transferable to CSU
22180	3.0 hrs arr	Brady,M
		Orientation: 6:00 - 7:00 pm, Monday - January 14 in BE 108.
22190	3.0 hrs arr	Brady,M
		Orientation: 7:00 - 8:00 pm, Monday - January 14 in BE 108.

SPANISH

SPAN 245	3.0 UNITS	INTRODUCTION TO CHICANO/ MEXICAN AMERICAN CULTURE
		Transferable to UC, CSU
20967	3.0 hrs arr	Arce,C
		Mandatory Orientation: 2:00 - 4:00 pm, Friday - January 18 in LA 2.

SPEECH

SPCH 110	3.0 UNITS	INTERCULTURAL COMMUNICATION
		Transferable to UC, CSU Prerequisite: Satisfactory completion of the English Placement Process or ENGL 52 or equivalent with a grade of Pass or "C" or higher.
22432	6.0 hrs arr	Hoppe-Nagao,A
		Mandatory Orientation: 1:00 - 3:00 pm, Wednesday - January 16 in LA 21. Class #22432 meets 01/14/2013-03/15/2013
21528	6.0 hrs arr	Hoppe-Nagao,A
		Mandatory Orientation: 1:00 - 3:00 pm, Wednesday - March 20 in LA 21. Class #21528 meets 03/18/2013-05/24/2013

THEATRE ARTS

TH 101	3.0 UNITS	INTRODUCTION TO THE THEATRE
		Transferable to UC, CSU(CAN DRAM 18)
20666	3.0 hrs arr	Staff
		Mandatory Online Orientation. Please check TalonNet for orientation information.

DISTANCE EDUCATION COURSES (CONTINUED)

HYBRID COURSES

Classes meet both on campus and online. Access to email and the internet is required. Orientations are mandatory.

ACCOUNTING

ACCT 61	1.5 UNITS	TURBO TAX ACCOUNTING
	Not Transferable Recommendation: Students in Accounting or Finance courses are strongly recommended to enroll in a section of ACCT 1T. NOTE: a material fee of \$2.50 is required for ACCT 61	
25399	7:00-10:00 pm	T Whitson,S BE 122
	Note: Class will meet the first day and the instructor will inform the students of future class meetings. Class #25399 meets 03/18/2013-05/24/2013	
ACCT 100	3.0 UNITS	INTRODUCTION TO ACCOUNTING
	Transferable to CSU	
22133	3:30-5:00 pm	TTh Farina,M BE 109
	Note: First week class will meet on Tuesday and Thursday. All other class meetings will be on Thursdays.	
ACCT 250	3.0 UNITS	INCOME TAX ACCOUNTING
	Transferable to CSU Prerequisite: ACCT 100 or ACCT 101 or equivalent with a grade of Pass or "C" or higher.	
22164	7:00-10:00 pm	Th Whitson,S SS 141
	Note: Class will meet the first day and the instructor will inform the students of future class meetings.	

ART AND DESIGN

ART 192	3.0 UNITS	PHOTOSHOP/DIGITAL IMAGING
	Transferable to CSU NOTE: a material fee of \$10.00 is required for ART 192	
20084	6:30-9:30 pm	TTh Wilson,C LC 173
	Mandatory Orientation: 6:30 - 9:30 pm, Tuesday - January 15, in LC-174. This is an ONLINE course. Please check website for more information: http://www.art192.com or email instructor at cw@art192.com .	
20085	12:30-3:30 pm	MW Wilson,C LC 173
	Mandatory Orientation: 12:30 - 3:30 pm, Monday - January 14 in LC 173. This is an ONLINE course. Please check website for more information: http://www.art192.com or email instructor at cw@art192.com	
ART 192B	3.0 UNITS	ADVANCED PHOTOSHOP
	Transferable to CSU NOTE: a material fee of \$10.00 is required for ART 192B	
21850	6:30-9:30 pm	TTh Wilson,C LC 174
	Mandatory Orientation: 6:30 - 9:30 pm, Tuesday - January 15 in LC 174. This is an ONLINE course. Please check website for more information: http://www.art192.com or email instructor at cw@art192.com	
21852	12:30-3:30 pm	MW Wilson,C LC 173
	Mandatory Orientation: 12:30 - 3:30 pm, Monday - January 14 in LC 173. This is an ONLINE course. Please check website for more information: http://www.art192.com or email instructor at cw@art192.com	

AUTOMOTIVE COLLISION REPAIR & REFINISHING/AUTOBODY

AB 281	1.0 UNIT	STRUCTURAL DAMAGE ANALYSIS FOR ESTIMATORS
	Transferable to CSU Recommendation: AB 59M or AB 181 or AB 182 or equivalent with a grade of Pass or "C" or higher, or appropriate work experience. NOTE: a material fee of \$5.00 is required for AB 281	
26444	6:00-8:00 pm	W Robertson,C AT 54
	8:00-10:00 pm	W Robertson,C AT 50
	Mandatory Orientation: 6:00 pm, Wednesday - January 16 in AT 54. Class #26444 meets 01/14/2013-03/15/2013	
AB 282	1.0 UNIT	STEERING, SUSPENSION AND POWERTRAIN ANALYSIS FOR ESTIMATORS
	Transferable to CSU Recommendation: AB 59M or AB 181 or AB 281 or equivalent with a grade of Pass or "C" or higher, or appropriate work experience. NOTE: a material fee of \$5.00 is required for AB282	
26446	6:00-10:00 pm	W Robertson,C AT 54
	Mandatory Orientation: 6:00 pm, Wednesday - March 20 in AT 54. Class #26446 meets 03/18/2013-05/24/2013	

BUSINESS COMMUNICATIONS OFFICE TECHNOLOGY

BCOT 112	3.5 UNITS	MICROSOFT WORD
	Transferable to CSU Recommendation: Ability to type 30 wpm and concurrent enrollment in BCOT 3T. NOTE: a material fee of \$4.00 is required for BCOT 112	
21501	8:30-11:00 am	TTh Soden,B BE 121
	NOTE: First week class will meet on Tuesday and Thursday. All other class meetings will be on Tuesdays.	
BCOT 131	3.5 UNITS	BEGINNING COLLEGE KEYBOARDING & DOCUMENT PROCESSING
	Transferable to CSU Recommendation: Concurrent enrollment in BCOT 3T. NOTE: a material fee of \$4.00 is required for BCOT 131	
20733	8:30-11:00 am	TTh Sharp,M BE 120
	Note: First week class will meet on Tuesday and Thursday. All other class meetings will be on Thursdays.	
21507	8:00-11:00 am	MW Sharp,M BE 120
	Note: First week class will meet on Monday and Wednesday. All other class meetings will be on Mondays. Class #21507 meets 02/04/2013-05/24/2013	
BCOT 162	3.0 UNITS	BUSINESS SPELLING AND PROOFREADING SKILLS
	Transferable to CSU Recommendation: Concurrent enrollment in BCOT 3T.	
22108	9:00-12:00 pm	W Soden,B BE 121
	Note: Class will meet the first Wednesday and future Wednesdays are listed in TalonNet.	

DISTANCE EDUCATION COURSES (CONTINUED)

COMPUTER AND INFORMATION SCIENCES

CIS 58A	3.5 UNITS PC OPERATING SYSTEM A+ CERTIFICATION Not Transferable Recommendation: CIS 101 or CIS 102 or equivalent with a grade of Pass or "C" or higher, or appropriate work experience.
21873	5:00-10:00 pm Th Lou,Z TE 10 Mandatory Orientation: 5:00 - 7:00 pm, Thursday - January 17 in TE 10.
CIS 70A	3.5 UNITS NETWORKING FUNDAMENTALS Not Transferable Recommendation: CIS 101 or equivalent with a grade of Pass or "C" or higher, or appropriate work experience.
22631	5:00-10:00 pm WF Lou,Z LA 6 Class #22631 meets 01/14/2013-03/15/2013
CIS 70B	3.5 UNITS NETWORK+ CERTIFICATION Not Transferable Recommendation: CIS 101 or equivalent with a grade of Pass or "C" or higher.
21900	5:00-10:00 pm WF Lou,Z LA 6 Mandatory Orientation: 5:00 - 7:00 pm, Wednesday - March 13 in LA 6. Class #21900 meets 03/18/2013-05/24/2013
CIS 101	3.0 UNITS INTRODUCTION TO COMPUTER INFORMATION SYSTEMS Transferable to UC, CSU (CAN BUS 6)
20764	6:00-9:00 pm M Staff SS 139 5:00-6:00 pm M Staff LA 3
20766	5:30-7:00 pm TTh Wilson,J TE 12 7:00-8:00 pm T Wilson,J LA 3 Mandatory Orientations: Lecture: 5:30 - 7:00 pm, Tuesday - January 15 in TE 12; Lab: 7:00 - 8:00 pm, Tuesday - January 15 in LA 3.
22627	7:00-10:00 pm Th Staff TE 12 7:00-8:00 pm T Staff LA 5 Mandatory Orientations: Lecture: 7:00 - 10:00 pm, Thursday - January 17 in TE 12; Lab: 7:00 - 8:00 pm, Tuesday - January 15 in LA 5.
CIS 102	3.0 UNITS INTRODUCTION TO MICROCOMPUTER HARDWARE AND APPLICATIONS SOFTWARE Transferable to UC, CSU
20176	8:00-11:00 am T Negrete,B SS 139 9:00-11:00 am Th Negrete,B LA 6 Mandatory Orientation: All students must attend the first Lecture class meeting at 8:00 -11:00 am, Tuesday - January 15 in SS 139. Lab class orientation will be held during the first Lab class meeting at 9:00-11:00 am, Thursday - January 17 in LA 6.
CIS 141	3.0 UNITS I SERIES 400 OPERATIONS Transferable to CSU Recommendation: CIS 101 or equivalent with a grade of Pass or "C" or higher.
21878	5:00-10:00 pm T Staff TE 5
CIS 180	3.0 UNITS PROGRAMMING IN C/C++ Transferable to UC, CSU Prerequisite: CIS 103 or equivalent with a grade of Pass or "C" or higher.
20180	12:30-3:30 pm M Wilson,J TE 5 12:30-2:30 pm W Wilson,J TE 5 Mandatory Orientation: 12:30 - 3:30 pm, Monday - January 14 in TE 5.
CIS 182	3.5 UNITS JAVA PROGRAMMING Transferable to UC, CSU Recommendation: Strongly recommend CIS 103 or equivalent with a grade of Pass or "C" or higher or appropriate work experience.

20771	12:30-3:30 pm T Wilson,J TE 5 12:30-2:30 pm Th Wilson,J TE 5 Mandatory Orientation: 12:30 - 3:30 pm, Tuesday - January 15 in TE 5.
CIS 205	1.5 UNITS PROGRAMMING HTML FOR THE WORLD WIDE WEB Transferable to CSU Recommendation: CIS 103 or CIS 121 or equivalent with a grade of Pass or "C" or higher.
21099	5:00-8:00 pm F Staff SS 139 8:00-10:00 pm F Staff LA 5 Class #21099 meets 03/18/2013-05/24/2013
CIS 280X	3.5 UNITS OBJECT-ORIENTED PROGRAMMING IN C++ Transferable to CSU Recommendation: Strongly recommend CIS 180 or equivalent with a grade of Pass or "C" or higher.
26638	5:00-10:00 pm M Wilson,J TE 5
CIS 288	3.5 UNITS MOBILE APPLICATION DEVELOPMENT Transferable to CSU Recommendation: Knowledge of one object-oriented programming language (such as C++, Java, or C#) or work related experience.
26640	5:00-8:00 pm M Nguyen,P SS 138 8:00-10:00 pm M Nguyen,P LA 6

ENGLISH

ENGL 52	3.0 UNITS INTRODUCTION TO COLLEGE COMPOSITION Not Transferable Prerequisite: Satisfactory completion of the English Placement Process or ENGL 20 or equivalent with a grade of Pass or "C" or higher.
20218	8:00-10:00 am MW Whitson,B LA 24 Targeted for FUTURE TEACHERS but open to all students.
21748	10:00-12:00 pm MW Stiles,L LA 24
21752	8:00-10:00 am MW Stiles,L LA 24
21754	10:00-12:00 pm MW Whitson,B SL 108 Targeted for FUTURE TEACHERS but open to all students.
ENGL 222	3.0 UNITS CHILDREN'S LITERATURE Transferable to UC, CSU Prerequisite: Satisfactory completion of the English Placement Process or ENGL 52 or equivalent with a grade of Pass or "C" or higher.
26520	8:00-11:00 am TTh Whitson,B LA 24 This ENGL 222 class is part of the – Once Upon A Time Learning Community. You must also enroll in ENGL 103 #20254. For additional enrollment information, see the learning community pages in the schedule. Class #26520 meets 03/18/2013-05/24/2013

FILM

FILM 101	3.0 UNITS MOTION PICTURE PRODUCTION Transferable to CSU NOTE: a material fee of \$25.00 is required for FILM 101
22805	12:00-4:00 pm M Hirohama,S FA 74 Plus 2.0 hrs. arr. per week. Orientation: 12:00 - 4:00 pm, Monday – January 14 in FA 74. Required lab meeting dates: 1/21, 1/28, 2/4, 3/11, 3/25, 4/15, 4/29, 5/6, 5/13, and 5/20. To be Arranged Hours (TalonNet due dates): 2/4, 2/11, 2/18, 2/25, 3/4, 3/18, 4/1, 4/8, and 4/22.

DISTANCE EDUCATION COURSES (CONTINUED)

FILM 241 3.0 UNITS SCREENWRITING
 Transferable to UC, CSU
 Prerequisite: ENGL 52 or equivalent with a grade of Pass or "C" or higher.
 22813 6:00-9:00 pm F Campolo,R BC 47
 Mandatory Orientation: 6:00 - 9:00 pm, Friday - January 18 in BC 47.
 www.cerritos.edu/rcampolo; e-mail: rcampolo@cerritos.edu

FINANCE

FIN 51 1.5 UNITS RETIREMENT PLANNING AND INVESTING
 Not Transferable
 NOTE: a material fee of \$2.50 is required for FIN 51
 22176 7:00-10:00 pm Th Farina,M BE 122
 Note: Class will meet the first day and the instructor will inform the students of future class meetings.
 Class #22176 meets 01/14/2013-03/15/2013

JOURNALISM

JOUR 107 3.0 UNITS COLLEGE NEWSPAPER
 Transferable to CSU
 Recommendation: JOUR 101 or equivalent with a grade of Pass or "C" or higher or concurrent enrollment and satisfactory completion of the English Placement Process or ENGL 52 or equivalent with a grade of Pass or "C" or higher.
 22565 12:30-3:00 pm MW Cameron,R FA 42
 Lecture hours required. Lab hours may be flexible depending upon your role on the newspaper. Orientation will be covered on the first day in FA 42.

MATH

MATH 60 4.0 UNITS ELEMENTARY ALGEBRA
 Not Transferable
 Prerequisite: MATH 40 or equivalent with a grade of Pass or "C" or higher or satisfactory completion of the Math Placement Process.
 Recommendation: It is strongly recommended that MATH 5 and MATH 40 be completed within two years prior to the date of enrollment in MATH 60.
 22510 9:00-12:00 pm MW Staff PST 237
 Plus 2.0 hrs. arr.
 NOTE: This class is held partially online.
 Targeted for Students in Technical Education Careers but open to all students.

MATH 80 4.0 UNITS INTERMEDIATE ALGEBRA
 Not Transferable
 Prerequisite: MATH 60 or equivalent with a grade of Pass or "C" or higher, or satisfactory completion of the Math Placement Process
 Recommendation: it is strongly recommended that MATH 5 and MATH 60 be successfully completed within two years prior to the date of enrollment in MATH 80.
 20848 9:00-12:00 pm MW Mariani,I PST 237
 Plus 2.0 hrs. arr.
 NOTE: This class is held partially online.
 Targeted for Students in Technical Education Careers but open to all students. A graphing calculator is required for this course. This class is held partially online.
 Class #20848 meets 03/18/2013-05/24/2013

READING

READ 43 3.0 UNITS INTRODUCTION TO COLLEGE READING
 Not Transferable
 Prerequisite: Satisfactory completion of the Reading Placement Process or READ 42 or equivalent with a grade of Pass or "C" or higher.
 21519 3:30-6:30 pm M Belroy,B LC 218

READ 54 3.0 UNITS ADVANCED COLLEGE READING
 Not Transferable
 Prerequisite: Satisfactory completion of the Reading Placement Process or READ 43 or equivalent with a grade of Pass or "C" or higher.
 20613 8:00-9:30 am MW Staff LC 218
 22587 7:00-10:00 pm W Codd,G LC 218
 20618 3:30-6:30 pm T Belroy,B FA 62
 20951 7:00-10:00 pm T Belroy,B LC 217
 21090 12:30-4:15 pm T Codd,G CE 7
 Class #21090 meets 01/14/2013-05/03/2013
 21031 9:00-12:00 pm MW Codd,G CE 7
 Class #21031 meets 01/14/2013-03/15/2013
 21522 12:30-3:30 pm MW Codd,G CE 7
 Class #21522 meets 01/14/2013-03/15/2013
 21091 12:30-3:30 pm MW Codd,G FA 52
 Class #21091 meets 03/18/2013-05/24/2013

READ 200 3.0 UNITS ANALYSIS AND CRITICAL READING
 Transferable to CSU
 Prerequisite: Satisfactory completion of the Reading Placement Process or READ 54 or equivalent with a grade of Pass or "C" or higher and ENGL 100 or equivalent with a grade of Pass or "C" or higher.
 22344 7:00-10:00 pm M Belroy,B LC 217

SPEECH

SPCH 100 3.0 UNITS FUNDAMENTALS OF ORAL COMMUNICATION
 Transferable to UC, CSU (CAN SPCH 2)
 Prerequisite: Satisfactory completion of the English Placement Process or ENGL 52 or equivalent or SPCH 60 or equivalent with a grade of Pass or "C" or higher.
 22061 1:00-4:00 pm T Rosenfeld,K LA 31
 Plus 3.0 hrs. arr. per week.
 Class #22061 meets 01/14/2013-03/15/2013

SPCH 150 3.0 UNITS ORGANIZATIONAL COMMUNICATION
 Transferable to CSU
 Recommendation: READ 54 or ENGL 52 or equivalent with a grade of Pass or "C" or higher or satisfactory completion of the English Placement Process.
 21093 1:00-4:00 pm T Rosenfeld,K LA 31
 Plus 3.0 hrs. arr. per week
 Class #21093 meets 03/18/2013-05/24/2013

SPCH 235 3.0 UNITS FUNDAMENTALS OF ARGUMENTATION AND PERSUASION
 Transferable to UC, CSU (CAN SPCH 6)
 Prerequisite: ENGL 100 or equivalent with a grade of Pass or "C" or higher.
 21527 5:30-7:00 pm MW Sparks Jr.,W SS 224

THEATRE ARTS

TH 150 3.0 UNITS APPRECIATION AND HISTORY OF THE MOTION PICTURE
 Transferable to UC, CSU
 20673 2:00-5:36 pm T Campolo,R BC 47
 Mandatory Orientation: 2:00 - 5:36 pm, Tuesday - February 15 in BC 47.
 www.cerritos.edu/rcampolo; e-mail: rcampolo@cerritos.edu
 Class #20673 meets 02/04/2013-05/24/2013

SEXUAL HARASSMENT

It is the policy of the Cerritos Community College District to provide an educational, employment, and business environment free of unwelcome sexual advances, requests or offers for sexual favors, and other verbal or physical conduct or communications constituting sexual harassment, as defined and otherwise prohibited by federal and state statutes and Board Policy.

The Board of Trustees and the President-Superintendent have provided regulations and procedures to implement this policy and the regulations and procedures are included as a part of the District's Equal Employment Opportunity Plan and Board Policy.

It is a violation of Board Policy for anyone who is authorized to recommend or take personnel or academic actions affecting an employee or student, or who is otherwise authorized to transact business or perform other acts or services on behalf of the Cerritos Community College District, to engage in sexual harassment as defined in Board Policy or as described below.

Sexual harassment occurs when unwelcome sexual advances, requests for sexual favors and other verbal or physical conduct of a sexual nature takes place and:

1. Is made explicitly or implicitly a term or condition of an individual's educational status or employment; or
2. Is used as a basis for educational or employment decisions affecting such individual; or
3. Has the purpose or effect of unreasonably interfering with an individual's work performance or creating an intimidating, hostile or offensive educational or working environment; or
4. Is used as the basis for any decision affecting the individual regarding benefits, services, honors, programs, or activities available at or through the District.

Informal and formal complaints under this policy shall be processed through the District's Administrative Procedure 3435, Discrimination and Harassment Investigations, through the Director of Employment, Diversity & Legal Services. The District's Policies and Procedures are available on the website at <http://cms.cerritos.edu/board/policies> and are also published in the college catalog.

POLICY ON SEXUAL AND OTHER ASSAULTS

Cerritos College is committed to providing a safe and secure environment for all members of the campus community. Board Policy 3540, Sexual and Other Assaults on Campus, conforms with relevant State and Federal Laws. Sexual assault and acquaintance rape are crimes and will be treated as such. Any student or employee who becomes a victim of sexual assault or acquaintance rape is encouraged to report the crime immediately to Campus Police. The District is dedicated to providing prompt and compassionate services to all crime victims. In the event of an incidence of sexual assault or acquaintance rape, Student Health Services will provide support services and direction. The phone number for Student Health Services is (562) 860-2451, ext. 2321. The Chief of Campus Police will notify the President-Superintendent of all reports of sexual assault and/or acquaintance rape.

Please see Board Policy 3540 and Administrative Procedure 3540, Sexual and Other Assaults on Campus, for more information. This Policy and Procedure are on the Board Policy webpage at: <http://cms.cerritos.edu/board/policies>.



NOTIFICATION OF RIGHTS UNDER FERPA

The Family Educational Rights and Privacy Act (FERPA) affords students certain rights with respect to their education records. These rights include:

- 1) The right to inspect and review the student's education records within 45 days of the day the College receives a request for access.

A student should submit to the registrar or designee a written request that identifies the record(s) the student wishes to inspect. The registrar will make arrangements for access and notify the student of the time and place where the records may be inspected. If the records are not maintained by the registrar, the registrar shall advise the student of the correct official to whom the request should be addressed.

- 2) The right to request the amendment of the student's education records that the student believes are inaccurate, misleading, or otherwise in violation of the student's privacy rights under FERPA.

A student who wishes to ask the College to amend a record should write the registrar, clearly identify the part of the record the student wants changed, and specify why it should be changed.

If the College decides not to amend the record as requested, the College will notify the student in writing of the decision and the student's right to a hearing regarding the request for amendment. Additional information regarding the hearing procedures will be provided to the student when notified of the right to a hearing.

- 3) The right to provide written consent before the College discloses personally identifiable information from the student's education records, except to the extent that FERPA authorizes disclosure without consent.

The College discloses education records without a student's prior written consent under the FERPA exception for disclosure to school officials with legitimate educational interests. A school official is a person employed by the College in an administrative, supervisory, academic or research, or support staff position (including law enforcement unit personnel and health staff); a person or company with whom the College has contracted as its agent to provide a service instead of using College employees or officials (such as an attorney, auditor, or collection agent); or a student serving on an official committee, such as a disciplinary or grievance committee, or assisting another school official in performing his or her tasks.

A school official has a legitimate educational interest if the official needs to review an education record in order to fulfill his or her professional responsibilities for the College. The College may also disclose education records without consent to officials of another school in which a student seeks or intends to enroll.

- 4) The right to file a complaint with the U.S. Department of Education concerning alleged failures by the College to comply with the requirements of FERPA. The name and address of the Office that administers FERPA is:

Family Policy Compliance Office
U.S. Department of Education
400 Maryland Avenue, SW
Washington, DC 20202-5901

DIRECTORY INFORMATION

Cerritos College will not release personal data about students without their prior written consent except to persons and agencies authorized by law. The college may make an exception to legitimate inquiries, by providing general directory information to include: name • major field of study • class level • dates of attendance • degrees and awards received • participation in officially recognized activities and sports • weight and height of members of athletic teams, and • previous educational institutions attended.

STUDENT RECORDS CONSENT

Cerritos College may permit access to student records to any person for whom the student has executed written consent specifying the records to be released and identifying the party or parties to whom the records may be released. Such consent must be signed and dated by the student. The recipient must be notified that the transmission of the information to others is prohibited. Title 5 (California Administrative Regulations) Sec. 54616.

WITHHOLDING OF STUDENT RECORDS

Student records may be withheld pending satisfaction of certain requirements, per Board Policy and Administrative Procedure 5035.

Reference: Board Policy and Administrative Procedure 5040



GENERAL EDUCATION REQUIREMENTS FOR THE ASSOCIATE DEGREE AND FOR TRANSFER TO THE CALIFORNIA STATE UNIVERSITY AND UNIVERSITY OF CALIFORNIA

Requirements for the Associate in Arts (A.A.) Degree at Cerritos College can be met in one of three different ways: Plan A, B or C.

PLAN A is designed primarily for those students interested in preparing for a vocational career upon graduation. Plan A may also be used by university transfer students and for students in vocational majors who may possibly wish to transfer in the future. However, there are courses listed under Plan A that are not transferable for general education credit to the four-year universities. Therefore, students wishing to use this option should see a Cerritos College counselor for advice in selecting the A.A. General Education plan that in combination with a major will best match their educational and career goals. Please see the Plan A degree description page for further details.

PLAN B is designed primarily for students who will transfer to a California State University (CSU) campus and are not interested in attending a University of California campus. Students may use this plan to combine completion of both the Associate in Arts general education requirements, and the California State University (CSU) General Education Certification pattern. Students should see a counselor for advice on selecting the A.A. General Education plan that in combination with a major will best match their educational and career goals. Please see the Plan B degree description page for further details.

PLAN C is designed primarily for students who intend to transfer to the University of California (UC), or who are undecided between transferring to the University of California or the California State University. Students may use this plan to combine completion of both the A.A. degree general education requirements and the Intersegmental General Education Transfer Curriculum (IGETC) requirements. Plan C may not be recommended for some majors at certain CSU or UC campuses. Please see the Plan C description page for further details.

The significant differences between Plan A, Plan B and Plan C are:

Plan A requires the completion of a minimum of 18 units of identified general education courses and requirements and a minimum of 18 units of specified “major” courses, proficiency requirements and electives, if necessary, to total a minimum of 60 degree applicable units.

Plan B requires a minimum of 39 units of identified CSU general education courses and requirements plus specified major courses, the health and wellness proficiency requirement, and elective courses, if necessary, for a minimum of 60 degree applicable units.

If a student only wishes to transfer at an upper division level and is not seeking an A.A. degree, a minimum of 60 CSU transferable units is required (see transfer requirements for CSU and your counselor).

Plan C requires a minimum of 34 (UC) or 37 (CSU) units of identified general education courses and requirements plus specified major courses, the health and wellness proficiency requirement, and electives, if necessary, to total a minimum of 60 degree applicable units.

If a student only wishes to transfer at an upper division level and is not seeking an A.A. degree, a minimum of 60 UC transferable units is required (see IGETC, UC transfer requirements, and your counselor).

There are important differences among the three plans. In order to select the plan that best meets each individual’s AA and transfer goals, students should see a Cerritos College counselor.



GENERAL EDUCATION REQUIREMENTS FOR THE ASSOCIATE DEGREE

Associate in Arts Degree General Education 2012-13 Plan A Degree and/or Career Option

A total of 60 degree applicable units including the following requirements must be completed to qualify for the A.A. degree:

1. MAJOR PROGRAM REQUIREMENTS:

Complete all requirements for the chosen major program under "Major Requirements" in the Cerritos College Catalog.

2. MATHEMATICS PROFICIENCY REQUIREMENT:

This requirement can be met by one of the following options:

- Earn a score on the Advanced Math Readiness test sufficient for placement in a course above the level of MATH 80 or MATH 80B.
- Completion of MATH 80 or MATH 80B with a grade of Pass, or "C", or higher.
- For other options, see your counselor.

3. READING PROFICIENCY REQUIREMENT:

This requirement can be met by one of the following options:

- Earn a score on the reading proficiency test sufficient for placement in a course above the level of READ 54.
- Completion of READ 54 with a grade of Pass, or "C", or higher.
- For other options, see your counselor.

NOTE: Students completing both English 52 and Reading 54 will be able to count the units from only one course towards the associate in arts degree.

4. WRITING PROFICIENCY REQUIREMENT:

Completion of ENGL 100 with a grade of Pass, or "C", or higher.

5. HEALTH AND WELLNESS PROFICIENCY REQUIREMENT:

This requirement can be met by one of the following options:

- Completion of at least one unit of a Physical Education activity course from the approved department list below:
Physical Education 114, 120, 121, 122, 123, 124, 125, 126, 127, 130, 131, 132A, 132B, 133, 134, 135A, 135B, 136, 137, 138, 139, 140A, 141, 142, 143, 145, 146, 148, 149A, 149B, 150A, 150B, 151, 153A, 153B, 154A, 154B, 155A, 155B, 156A, 156B, 158A, 158B, 159A, 159B, 160, 161A, 161B, 170, 171A, 171B, 171C, 172A, 172B, 173, 175A, 175B, 176A, 176B, 177, 178, 179A, 179B, 200, 201, 202, 204, 206, 207, 208, 210, 211, 212, 213, 217, 218, 219, 221, 222, 223, 225, 227, 228, 229, 231, 233, 234, 235, 236, 238, 239, 241, 243, 245, 254, or 255;
Dance 105, 106A, 106B, 107, 108A, 108B, 109, 110, 120, 121, 122, 123, 124, 125, 130, 133, 134, 135, 136, 140, 141, 142, 143, or 144;
- Completion of HED 100, 101, 103, or 200; TH 140-143; HO 100 or 152; CDEC 161; PE 100 or WS 103.

- Enrollment and completion of Allied Health program (DA, DH, RN, PTA, Pharm Tech, MA).
- For other options, see your counselor.

6. GENERAL EDUCATION REQUIREMENTS: PLAN A 18 UNITS

a. NATURAL SCIENCES: 3 UNITS MINIMUM FROM EITHER PHYSICAL SCIENCE OR BIOLOGICAL SCIENCES

(1) Physical Sciences

Astronomy 102, 103, 104, 105L (lab), 106
Chemistry 100 (lab), 110 (lab), 111 (lab), 112 (lab)
Earth Science 101, 102 (lab), 104, 104L (lab), 106, 110 (lab)
Energy 110
Geography 101, 101L (lab), 103
Geology 101 (lab), 201 (lab), 204, 207 (lab), 208, 209
Physical Science 100, 112 (lab)
Physics **50 (lab), 100 (lab), 101 (lab), 102 (lab), 201 (lab), 202 (lab), 203 (lab)

(2) Biological Sciences

Anatomy and Physiology 120 (lab), 130 (lab), 150 (lab), 151 (lab), 200 (lab), 201 (lab)
Anthropology **110, 115, 115L (lab)
Biology 105, 110 (lab), 115 (lab), 120 (lab), 200 (lab), 201 (lab)
Botany 120 (lab)
Microbiology 200 (lab)
Psychology 241
Zoology 120 (lab)

b. SOCIAL AND BEHAVIORAL SCIENCES: 3 UNITS MINIMUM

NOTE: Completion of a U.S. history or government course which fulfills the California State University requirement taken at any accredited institution may be used in lieu of the course requirement.

One course from Section B1 or B2 is required.

(1) History 101, 102, 103

(This requirement can be met by successfully passing the College Board's Advanced Placement Exam, American History. Unit credit is awarded for passing the AP exam option with a score of 3 or higher.)

(2) Political Science 101 or 201

(This requirement can be met by successfully passing the College Board's Advanced Placement exam, Government and Politics: United States. Unit credit is awarded for passing the Advanced Placement exam option with a score of 3 or higher.)

(3) Social and Behavioral Sciences

Administration of Justice 101
Anthropology 100, 120, 170, 200, 201, 202, 203, 205
Business Administration **208
Child Development 110
Child Development/Early Childhood **113
Counseling **150, 200
Economics 101, 102, 201, 201M, 202, 202M, 204
Environmental Policy 200
Finance 125
Geography 102, 105

GENERAL EDUCATION REQUIREMENTS FOR THE ASSOCIATE DEGREE

- History 110, 120, 204, 210, 220, 221, 230, 235, 241,242, 245, 246, 250, 255, 260, 265, **270, 275
Journalism 100
Physical Education 106
Political Science 110, 210, 220, 230, 260
Psychology 101, 150, 251, 261, 271
Sociology 101, 110, 120, 201, 202, 205, 210, 215, **225, 230, 250
Speech 110
Speech Language Pathology **105
Women's Studies 101, 106, 202, 204, 205, 206, **208
- c. FINE ARTS AND HUMANITIES: 3 UNITS MINIMUM FROM EITHER FINE ARTS OR HUMANITIES
- (1) FINE ARTS
Architecture **110, 112
Art 100, 101, 102, 103, 104, 105A, 105B, 106, 107, *108, *109, 110, 113, 116, 120, 130A, 144, 150, **186, **192, 193
Dance 100, 101
Film 159
Humanities: *108, *109
Music 100, 101, 102, 103, 104, 104B, 105
Photography 100, 160
Theatre 101, 102, 103, 104, **110, 150, RTV/TH 151, RTV 152
- (2) HUMANITIES
Art *108, *109
Chinese 101, **102
English 102, 106, 221A, 221B, 222, 223, 224, 225, 226, 227, 228, 230A, 230B, 232, 233, 234, 235, 236, 237, 238, 245, 246A, 246B, 248A, 248B
French 101,102, 201, 202, 203, 285
German 101, 102, 201, 202
Humanities 100, *108, *109
Japanese 101, 102, 201, 202
Philosophy 100, 102, 104, 105, 107, 108, 109, 200, 201, 203, 204, 205, 206
Photography 150
Sign Language 101, 102, 201
Spanish 101, 102, 111, 112, 201, 202, 206, 210, 245, 285
Speech 140, **145
Women's Studies 102, 109
- d. LANGUAGE AND RATIONALITY: 6 UNITS MINIMUM
Select at least three units from Section D1 and three units from Section D2:
- (1) ENGLISH COMPOSITION
English 100
- (2) COMMUNICATION AND ANALYTICAL THINKING
Business Communication **148
Computer and Information Sciences **101, **102, **103, **178
Engineering Design Technology **131
English 101, 103
Mathematics **80, **80B, 110A, 110B, 112, 114, 115, 116, 140, 150, 170, 190, 220, 240
Philosophy 103, 106
Psychology 103, 210
Reading 200
Speech **60, 100, 120, 130, 132, 150, 235
Speech Language Pathology **220
- e. Select an additional general education course from those listed above or a course from Plan B or Plan C so that the earned general education units total at least 18.
- * These courses appear in more than one category, but may only be counted once.
** These courses do not meet the General Education Requirements for CSU or IGETC.

NOTE: The preceding graduation requirements apply to students who were in attendance during the 2012-13 school year and thereafter. Students who enrolled prior to Fall 2012 and who have maintained continuous attendance at Cerritos College have the option of meeting the current requirements or those in effect at the time continuous attendance began.

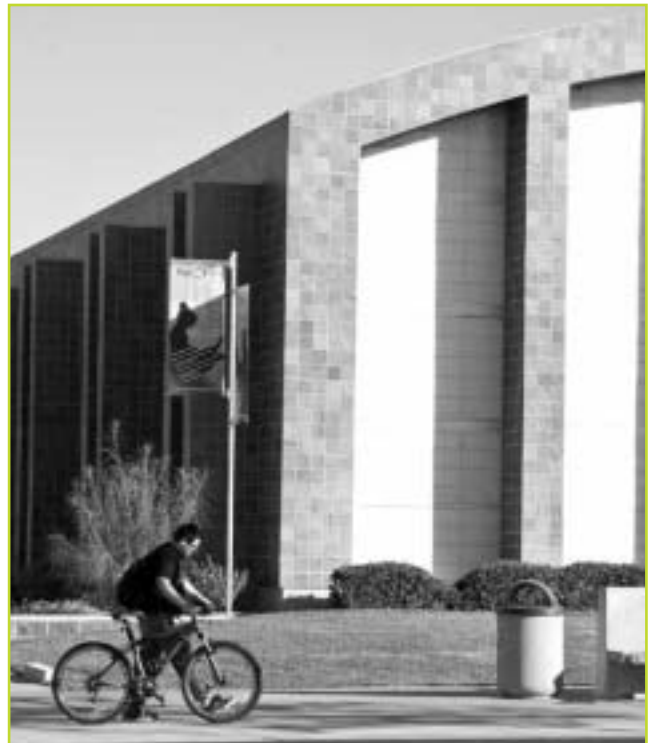

GENERAL EDUCATION REQUIREMENTS FOR THE ASSOCIATE DEGREE AND FOR TRANSFER TO THE CALIFORNIA STATE UNIVERSITY

Associate in Arts Degree General Education 2012-13 Plan B and/or The General Education Certification Requirements For The Bachelor's Degree At The California State University

Plan B is designed primarily for students who will transfer to a California State University (CSU) campus and are not interested in attending a University of California campus. Students may use this plan to combine completion of both the Associate in Arts general education requirements and the CSU General Education Certification pattern. Students should see a counselor for advice on selecting the AA General Education plan that in combination with a major will best match their educational and career goals.

To earn an Associate in Arts Degree using Plan B, students must complete a minimum of 60 degree applicable units with an overall grade point average of "C" (2.0) or higher, which must include the specified general education requirements and designated courses for a major. The Health and Wellness Proficiency requirement must be completed (see description in Plan A).

If a student wishes only to transfer and is not seeking an A.A. degree, they can follow the requirements below. However, there are no proficiencies required for CSUGE certification.

It should be noted that completion of the CSU General Education Certification is not required for admission to the CSU nor is it the only way to fulfill the lower division general education requirements. Depending upon the student's major, it may be advantageous to complete the requirements of the specific campus the student plans to attend.

CALIFORNIA STATE UNIVERSITY GENERAL EDUCATION CERTIFICATION REQUIREMENTS

A maximum of 39 units is required to fulfill the CSU lower division general education requirements, with the units to be distributed as follows: Nine (9) units in Area A; nine (9) units in Areas B, C and D, with no more than 30 units total in areas B through D combined; and three (3) units in Area E.

A letter grade of "C" or higher is required in Oral Communication, Written Communication, Critical Thinking, and Mathematical Concepts.

Note: Courses appearing in more than one category may be used to satisfy only one category. Such courses are marked with an *.

- A) Communications: 9 units minimum.
Must take one course from category 1, 2, and 3
 - 1. Oral Communication
Speech 100, 120, 130, 132, 150
 - 2. Written Communication
English 100
 - 3. Critical Thinking
English 101, 103; Philosophy 103, 106; Psychology 103;
Reading 200; Speech 235

- B) Natural Science and Mathematics: 9 units minimum.
Take a course from category 1, 2 and 3. AT LEAST ONE LABORATORY (LAB) MUST BE INCLUDED IN CATEGORY 1 or CATEGORY 2.
 - 1. Physical Sciences
Astronomy 102, 103, 104, 105L (lab), 106
Chemistry 100 (lab), 110 (lab), 111 (lab), 112 (lab)
Earth Science 101, 102 (lab), 104, 104L (lab), 106, 110 (lab)
Energy 110
Geography 101, 101L (lab), 103
Geology 101 (lab), 201 (lab), 204, 207 (lab), 208, 209
Physical Science 100, 112 (not considered a LAB science for CSU GE)
Physics 100 (lab), 101 (lab), 102 (lab), 201 (lab), 202 (lab),
203 (lab)
 - 2. Biological Sciences
Anatomy and Physiology 120 (lab), 130 (lab), 150 (lab),
151 (lab), 200 (lab), 201 (lab)
Anthropology 115, 115L (lab)
Biology 105, 110 (lab), 115 (lab), 120 (lab), 200 (lab), 201 (lab), 202
Botany 120 (lab)
Microbiology 200 (lab)
Psychology 241
Zoology 120 (lab)
 - 3. Mathematical Concepts
Mathematics 110A, 110B, 112, 114, 115, 116, 140,
150, 170, 190, 220, 240
Psychology 210

- C) Fine Arts and Humanities: 9 units minimum.
Take one course in category 1 and 2. The third course may be taken in either category
 - 1. Fine Arts
Architecture 112
Art 100, 101, 102, 103, 104, 105A, 105B, 106, 107, *108, *109,
110, 113, 116, 120, 130A, 144, 150, 193
Dance 100, 101
Film 159
Humanities *108, *109
Music 100, 101, 102, 103, 104, 104B, 105
Photography 100, 160
Theatre 101, 102, 103, 104, 150, RTV/TH 151, RTV 152

GENERAL EDUCATION REQUIREMENTS FOR THE ASSOCIATE DEGREE AND FOR TRANSFER TO THE CALIFORNIA STATE UNIVERSITY

2. Humanities

Art *108, *109
Chinese 101
English 102, 106, 221A, 221B, 222, 223, 224, 225, 226, 227, 228, 230A, 230B, 232, 233, 234, 235, 236, 237, 238, 245, 246A, 246B, 248A, 248B
French 101, 102, 201, 202, 203, 285
German 101, 102, 201, 202
History *101, *102, *103, *110, *120, *210, *220, *221, *230, *235, *241, *242, *245, *246, *250, *255, *260, *265, *275
Humanities 100, *108, *109
Japanese 101, 102, 201, 202
Philosophy 100, 102, 104, 105, 107, 108, 109, 200, 201, 203, 204, 205, 206
Photography 150
Sign Language 101, 102, 201
Spanish 101, 102, 111, 112, 201, 202, 205, 206, 210, 245, 285
Speech 140
Women's Studies 102, 109

D) Social Sciences: 9 units minimum.

Take one course in category 1, 2 and 3.

1. American History

History *101, *102, *103
(Any one of these courses meet the requirement in U.S. History)

2. American Government

Political Science 101, 201
(Either of these courses meet the requirement for Constitution and American Ideals)

3. Social, Political, Historical and Economic Institutions

Administration of Justice 101
Anthropology 100, 120, 170, 200, 201, 202, 203, *205
Child Development *110
Economics 101, 102, 201, 201M, 202, 202M, 204
Environmental Policy 200
Geography 102, 105
History *110, *120, 204, *210, *220, *221, *230, *235, *241, *242, *245, *246, *250, *255, *260, *265, *275
Journalism 100
Physical Education *106
Political Science 110, 210, 220, 230, 260
Psychology 101, *150, 251, 261, 265, 271
Sociology 101, *110, *120, 201, 202, 205, 210, 215, 230, 250
Speech 110
Women's Studies 101, *106, 202, 204, *205, 206

E) Self-Development: 3 units minimum.

Take one course from the following:

Anthropology *205
Child Development *110
Counseling 200
Finance 125
Health Education 100, 101
Health Occupations 152
Physical Education *106, 141
Psychology *150, 245
Sociology *110, *120
Women's Studies *106, *205

* These courses appear in more than one category, but may be used only to satisfy one category.

NOTE: Changes in the above General Education requirements may occur from time to time. If courses are added to or deleted from the pattern, this may affect a student's selection of courses. Students do not have catalog rights to a certification pattern, regardless of their continual attendance status.

CSU Transfer credit is noted in individual catalog course descriptions. A complete list of CSU transferable courses offered by Cerritos College can be found on ASSIST website at www.assist.org.



GENERAL EDUCATION REQUIREMENTS FOR THE ASSOCIATE DEGREE AND FOR TRANSFER TO THE CALIFORNIA STATE UNIVERSITY AND UNIVERSITY OF CALIFORNIA

Associate in Arts Degree General Education 2012-13 Plan C and/or The Intersegmental General Education Transfer Curriculum (IGETC) For Transfer To UC And CSU

Plan C is designed primarily for students who intend to transfer to the University of California (UC) or are undecided between transferring to the UC or the California State University (CSU). Students may use this plan to combine completion of both the AA Degree general education requirements and the IGETC General Education requirements.

The purpose of IGETC is to provide an option for students to fulfill lower division general education requirements prior to transferring to a UC or CSU campus.

Depending upon the student's major and campus choice, it may be advantageous to complete the requirements of the specific campus the student plans to attend. In general, it is not advisable for transfer students preparing for majors at any UC campus requiring a high number of units, such as engineering and science, to use IGETC.

Plan C can be fulfilled by completing the IGETC requirements specified for either the UC or CSU.

A letter grade of "C" or higher is required in all Plan C courses.

To earn an Associate in Arts degree using Plan C, students must complete a minimum of 60 degree applicable units with a grade point average of "C" (2.0) or higher which must include the specified general education requirements and designated courses for a major. The Health and Wellness Proficiency requirement must be completed (see description in Plan A).

If a student wishes only to transfer and is not seeking an A.A. degree, they can follow the requirements below. There are no proficiencies required for IGETC certification.

It should be noted that completion of IGETC is not required for admission to the UC or CSU.

Further information and other regulations pertaining to IGETC and the Associate in Arts Degree are found in the catalog.

AREA 1 ENGLISH COMMUNICATION

CSU: Courses from A, B, and C required.

UC: Courses from A and B required.

- A) English Composition
(1 course, 3 semester/4-5 quarter units)
English 100

- B) Critical Thinking-English Composition
(1 course, 3 semester/4-5 quarter units)
English 101, 103
Philosophy 103
Psychology 103
Speech 235
- C) Oral Communication (CSU ONLY)
(1 course, 3 semester/4-5 quarter units)
Speech 100 +, 120, 130, 132+

AREA 2 MATHEMATICAL CONCEPTS AND QUANTITATIVE REASONING

(1 course, 3 semester/4-5 quarter units)

Mathematics 112+, 114+, 115, 116+, 150+, 170+, 190, 220, 240
Psychology 210+

AREA 3 ARTS AND HUMANITIES

(3 courses, with at least one from A and one from B below;
9 semester/12-15 quarter units)

- A) Arts
Architecture 112
Art 100, 101, 102, 103, 104, 105A, 105B, 106, 107, *108, *109
Dance 100, 101
Film 159
Humanities *108, *109
Music 100, 101, 103, 104, 104B, 105
Photography 160
Theatre 101, 102, 103, 104, 150
- B) Humanities
Art *108, *109
English 102, 106, 221A, 221B, 222, 223, 224, 225, 226, 227, 228,
230A, 230B, 232, 233, 234, 235, 236, 237, 238, 245, 246A, 246B,
248A, 248B
French 201, 202, 285+
German 102, 201, 202
History *101+, *102+, *103+, *110, *120, *210+, *220, *221,
*230, *235, *241, *242, *245, *246, *250, *255, *260, *265, *275
Humanities 100, *108, *109
Japanese 102
Philosophy 100, 102, 104, 105, 107, 108, 109, 200, 201, 203, 204,
205, 206
Photography 150
Sign Language 201
Spanish 102+, 112+, 201, 202, 205, 210, 245, 285+
Women's Studies 102, 109

AREA 4 SOCIAL AND BEHAVIORAL SCIENCES

(3 courses from at least two disciplines or an interdisciplinary
sequence: 9 semester/12-15 quarter units)

Anthropology 100, 120, 170, 200, 201, 202, 203, 205
Child Development 110
Economics 101+, 102, 201, 201M, 202, 202M
Environmental Policy 200

GENERAL EDUCATION REQUIREMENTS FOR THE ASSOCIATE DEGREE AND FOR TRANSFER TO THE CALIFORNIA STATE UNIVERSITY AND UNIVERSITY OF CALIFORNIA

Geography 102, 105
History *101+, *102+, *103+, *110, *120, 204, *210+, *220, *221, *230, *235, *241, *242, *245, *246, *250, *255, *260, *265, *275
Physical Education 106
Political Science 101+, 201+, 210, 220, 230
Psychology 101, 150, 251, 261, 265+, 271
Sociology 101, 110, 120, 201, 202+, 205, 210, 215, 250
Speech 110
Women's Studies 101, 106, 202+, 204, 205, 206

AREA 5 PHYSICAL AND BIOLOGICAL SCIENCES

(2 courses, one from A and one from B below; at least one course must include laboratory (lab); 7-9 semester/9-12 quarter units)

- A) Physical Sciences
Astronomy 102+, 103+, 104, 105L (lab) 106
Chemistry 100+ (lab), 110+ (lab), 111 (lab), 112 (lab)
Earth Science 101, 102 (lab), 104, 104L (lab), 106, 110+ (lab)
Geography 101, 101L (lab), 103
Geology 101 (lab), 201 (lab), 207 (lab), 208, 209
Physical Science 100+
Physics 100+ (lab), 101+ (lab), 102+ (lab), 201+ (lab), 202+ (lab), 203+ (lab)
- B) Biological/Life Sciences
Anatomy and Physiology 120+ (lab), 130+ (lab), 150+ (lab), 151+ (lab), 200+ (lab), 201+ (lab)
Anthropology 115, 115L (lab)
Biology 115 (lab), 120+ (lab), 200 (lab), 201 (lab), 202
Botany 120 (lab)
Microbiology 200 (lab)
Psychology 241
Zoology 120 (lab)

* These courses appear in more than one category, but may be used only to satisfy one category .

ADDITIONAL REQUIREMENTS

- A) UC ONLY: Language other than English
There are several ways to satisfy this requirement. They include:
a. Complete two years of the same foreign language in high school with a grade of "C" or higher.
b. Complete first college course in any foreign language or SL 101.
c. Earn a minimum score of 500 on an appropriate College Board Achievement Test in a foreign language.
d. For other options, see your counselor.
- B) CSU ONLY: The CSU has a specific American Institutions requirement that is separate from the general education requirements. Courses used to meet the American Institutions requirement may be used to satisfy requirements for the IGETC, at the discretion of the receiving CSU campus. It is recommended that this requirement be met prior to transfer. The following will

meet the CSU American Institutions requirement.

6 units, one course from Group 1 and one course from Group 2.

Group 1: History 101+, 102+, 103+

Group 2: Political Science 101+, 201+

- C) The UC-bound student should be aware of the American history and institutions requirements at the campus of choice. Requirements may vary. See your counselor for details.

+Credit limitation. UC credit limitations may apply for certain courses in IGETC, as well as other UC transferable courses which are not in IGETC. An explanation for each course which has credit limitations appears in the college catalog course description. For details, see your counselor.



SERVICES FOR STUDENTS

The following pages describe the student services available at Cerritos College. We sincerely hope that you take the time to become familiar with these services and use them often to meet your goals at the college. The telephone extension of each service is listed. The college telephone number is (562) 860-2451.

ACCIDENT INSURANCE

EXT. 2321

Accident insurance is provided by Cerritos College to all enrolled students in the event of an accident or injury during college sponsored and supervised activities. It may assist in covering medical bills incurred by students and athletes. There are benefit limitations and some exclusions in the policy, so it is important to work with the Student Health Services staff to insure optimum coverage. Students enrolled at Cerritos College, whose children are injured while using the officially designated child-care facility on campus, are covered by Accident Insurance.

ADMISSIONS AND RECORDS

EXT. 2211

The Admissions and Records Office has many functions. It is responsible for: application for admission, permanent records, transcript requests, student academic petitions, verification of student enrollment to appropriate institutions, and a segment of the enrollment procedure. Concerns should be directed to the Dean of Admissions, Records, and Services. Except during enrollment, the Admissions and Records Office hours are Monday and Thursday, 8 a.m. – 4:30 p.m.; Tuesday and Wednesday, 8 a.m. – 7 p.m.; closed on Friday. For additional information visit our website at www.cerritos.edu/admissions.

ASSESSMENT TESTING

EXT. 2599

Assessment testing is administered in the Assessment Office located next to the Career Services Center. Results are used for advisement in selecting classes. Tests for reading, math, English writing, and ESL placement are available. Please check our website at www.cerritos.edu/assessment-center for the current testing schedule.

ATHLETICS

EXT. 2864

Cerritos College is a member of the South Coast Conference. Cerritos men's teams are represented in: baseball, basketball, cross country, football (SCFA), soccer, swimming, tennis, track and field, water polo and wrestling (SCWA). Cerritos women's teams are represented in: basketball, cross country, soccer, softball, swimming, tennis, track and field, volleyball, and water polo.

BOOKSTORE

EXT. 2450

The Cerritos College Bookstore is maintained by the Follett Higher Education Group in association with the ASCC. The store carries required materials, new and used textbooks, reference materials, school supplies, snacks, imprinted gifts and clothing. MasterCard, Visa, American Express, and Discover are accepted. Fall and spring semester regular hours are: 7:30 a.m. – 7:00 p.m., Monday through Thursday; 7:30 a.m. – 2:00 p.m., Friday; closed on Saturday and Sunday.

CALWORKS

EXT. 2356

The Cerritos College CalWORKs Program assists students who are receiving cash aid assistance through the state of California's CalWORKs Welfare Program, are in good standing with the college, and have developed or are in the process of developing a welfare-to-work plan with the local welfare office. The program provides eligible students with personal counseling, educational and career planning, job search assistance, referrals to campus and community based organizations, and up-to-date information regarding Welfare Reform Rules. The staff advocates for students with

the Department of Public Social Services (DPSS) in order to ensure that county, state and federal regulations are administered fairly and correctly. For eligible students, the CalWORKs office also provides a work-study program that includes Pre-Employment Preparation workshops, and paid work-study placements on campus. The CalWORKs Office is conveniently located in the Career Services Center, in the Administration Building. To make an appointment with a CalWORKs Counselor, please call (562) 860-2451, ext. 2356. For additional information please visit our website at www.cerritos.edu/calworks.

CAMPUS NEWS SERVICES AND SOCIAL MEDIA

EXT. 2618

To keep you abreast of news and interesting aspects of campus life, student publications are available to you free of charge. Produced by students in the Journalism Department is the award-winning weekly newspaper *Talon Marks*. The paper provides timely coverage of campus news and highlights, sports, and current events. Campus news is also available online at the Talon Marks website at www.talonmarks.com and on the campus radio station WPMD, located at 1700 on the AM dial or www.cerritos.edu/wpmd. These media, as well as the college itself, also provide news alerts through Twitter and Facebook. In addition, the *Falcon Flyer*, published by the ASCC, lists scheduled campus events and can be obtained in the Student Activities Office, and online at www.cerritos.edu/activities/calendar.

CAREER PLANNING

EXT. 2356

Career planning is available to individuals who are currently enrolled, who have graduated, or who hold certificates from Cerritos College. Career planning provides opportunities to explore career options as well as the use of highly sophisticated computerized search programs which include the Internet. Students are encouraged to take advantage of the skills, interests, and values inventories that are available to them in the Career Services Center. A career counselor will assist you to understand the assessment results and help you in choosing a career or major.

CAREER SERVICES CENTER

(located in the Administration Building)

EXT. 2356

The Career Services Center offers the following services to assist students in exploring and planning their academic and vocational futures: (1) Assessment Testing, ext. 2599; (2) Career Planning, ext. 2356; (3) Student Employment – Job Placement, ext. 2366; and (4) Reentry Programs, ext. 2362. You may visit our website at www.cerritos.edu/career-services. The Career Services Center hours are Monday and Thursday, 8 a.m. – 4:30 p.m.; Tuesday and Wednesday, 8 a.m. – 7 p.m.; and Friday, 8 a.m. – noon.

CHILD DEVELOPMENT CENTER

EXT. 2583

The Cerritos College Child Development Center Program services students, college employees and the community. The Center is also a laboratory school for future teachers in the field of Early Childhood Education. Our purpose is to provide a safe, nurturing, exceptional early childhood education program for children from 2½ – 5 years old. Inspired by the schools of Reggio Emilia, Italy, we use a constructivist approach to learning. Cerritos College Child Development Center is open from 7:30 a.m. – 5:00 p.m., Monday through Friday. We foster an emergent curriculum, one that arises out of the children's interests and responses to the prepared indoor and outdoor classroom environment and their experiences.

Students interested in these services must contact the Child Development Center and fill out a Request for Child Development Services or call (562) 860-2451, ext. 2583.

SERVICES FOR STUDENTS

COUNSELING

EXT. 2231

Counselors are available in the Counseling Center to assist you with academic advisement, establishing realistic goals and devising a sound educational plan to meet those goals. Counselors can keep you abreast of current requirements for your major. Counselors are available on a half-hour appointment basis or on a limited standby basis for quick questions. Online counseling is available at www.cerritos.edu/counseling. Counseling Center hours are Monday and Thursday, 8 a.m. – 4:30 p.m.; Tuesday and Wednesday, 8 a.m. – 7 p.m.; open Friday, 8 a.m. – noon, for counseling appointments only.

DISABLED STUDENT PROGRAMS AND SERVICES EXT. 2333

Disabled Student Programs and Services (DSPS) was established to provide support so that students with disabilities can participate in general campus programs and activities to the greatest extent feasible. Resources available to qualified disabled students include: specialized counseling and guidance classes, adaptive physical education, interpreters for the deaf, mobility aides, assistance with registration, assistive technology, and more. For more information call (562) 860-2451, ext. 2333; (562) 467-5043/TTY; (866) 971-0948/VP; or visit our website at www.cerritos.edu/dsps/.

EXTENDED OPPORTUNITY PROGRAMS AND SERVICES (EOPS)

EXT. 2398

EOPS is a state-funded program designed to assist students who are educationally and financially disadvantaged. The program has a three-fold mission which includes: (1) recruitment, (2) retention, and (3) transfer to the university or employment. Services provided to EOPS students include a Summer Bridge program, academic counseling, early enrollment assistance, grants, university application waivers and EOP nominations, and an Achievement in Mathematics (AIM) program. The EOPS Office is located on the south side of the Administration Building. EOPS hours are Monday and Thursday, 8 a.m. – 4:30 p.m.; Tuesday and Wednesday, 8 a.m. – 7 p.m.; and Friday, 8 a.m. – noon.

FINANCIAL AID OFFICE

(located in the Administration Building)

EXT. 2397

The Financial Aid Office offers grants, work-study opportunities, loans, and scholarships provided by federal and state governments and local agencies. The Free Application for Federal Student Aid (FAFSA) can be filed on the web at www.fafsa.gov. The federal school code for Cerritos College is 001161. Financial Aid Office hours are Monday and Thursday, 8 a.m. – 4:30 p.m.; Tuesday and Wednesday, 8 a.m. – 7 p.m.; closed on Friday. For additional information visit our website at www.cerritos.edu/finaid.

HEALTH INSURANCE

EXT. 2321

Supplemental insurance coverage programs are available for health and hospitalization coverage. Students interested should contact Student Health Services for insurance information and application.

HEALTH SERVICES

EXT. 2321

Health services are available to all students currently enrolled at Cerritos College upon proof of enrollment. First aid and referrals are available to all faculty, staff and visitors. The Student Health Services is staffed by a group of professionals which include physicians, nurse practitioners, registered nurses, medical assistants, and clerical support. They are all dedicated to your health and wellness. The SHS is able to provide basic outpatient services for the diagnosis and treatment of acute and sub-acute illnesses and injuries. A brief overview of services includes urgent care, preventive care, women's and men's

health care, as well as, chiropractic services, referrals to psychological and optometric services, and a variety of support services (pharmacy, laboratory, health education, etc.). Accident, International student, and supplemental insurances are also available through the SHS. Office hours are currently Monday and Thursday, 8 a.m. – 4 p.m.; Tuesday and Wednesday, 8 a.m. – 8 p.m.; Friday, 8 a.m. – noon. We invite you to visit our website at www.cerritos.edu/shs or call (562) 860-2451, ext. 2321. We are located on the southeast corner of campus and would like to extend an invitation for you to stop in and visit us anytime.

INTERNATIONAL STUDENT CENTER

EXT. 2133

The International Student Center welcomes F-1 international students to enroll in either the regular college academic program or the Intensive English Program at Cerritos College. The Center provides international students assistance with the regular international student and Intensive English Program admissions, counseling, immigration advisement, cultural adjustment and educational support while they pursue their academic goals. The Intensive English Program offers students the opportunity to acquire and improve their English skills and opportunities for cultural immersion. We assist international students in their relations with the United States Citizenship and Immigration Services (USCIS) under the Department of Homeland Security and other U.S. and foreign governmental agencies while they maintain proper immigration status at Cerritos College. Students with other visa status (e.g., B-2, F-2, H-4, etc.) are given the provisions to change to F-1 status. **F-2 students attending high school should apply for F-1 visa status at least 3-4 months before graduating and transferring to Cerritos College.** Mandatory medical insurance is required for all F-1 students attending Cerritos College. Visit our website at www.cerritos.edu/isc or call us at (562) 860-2451, ext. 2133, for further information or for an international student application package.

JOB PLACEMENT

EXT. 2366

Cerritos College students and alumni who are seeking employment may review job listings in the Job Placement center, located in the Career Services Center. Additional listings are accessible through the Internet. Assistance in seeking internships is also provided. Handouts on job search resources, resume writing, and interviewing skills are available on request. Job Placement coordinates the annual job fair, Employer Business Panel, and on-campus employer information tables. For more information, call (562) 860-2451, ext. 2366, email job-placement-info@cerritos.edu, or visit us at www.cerritos.edu/job-placement.

LEADERS INVOLVED IN CREATING CHANGE (LINC)

EXT. 2371

Leaders INvolved in Creating Change (LINC) is a support program designed to help link foster youth with support services on and off campus to ensure a successful transition from foster care to independent living. The goals of the program are to improve college access for current and former foster youth, increase retention and graduation rates, and promote student learning and development. Services provided to LINC students include academic counseling, early enrollment assistance (if eligible), tutoring, assistance with financial aid, and links to on-campus and off-campus resources. For more information call (562) 860-2451, ext. 2371, or visit www.cerritos.edu/finaid/linc.

SERVICES FOR STUDENTS

LIBRARY AND LEARNING RESOURCE CENTER

The Wilford Michael Library and Learning Resource Center (LRC) is located near the center of campus. It provides a wide variety of services and materials.

The library is available for study and research. It contains more than 110,000 books and reference materials and 200 print magazine and newspaper subscriptions. The library provides access to the integrated library catalog; the Internet; hundreds of magazine, journal, and newspaper titles in various online subscription databases. Copy machines, printers, and computers are also available in the library for student use. Librarians are available for reference assistance.

The LRC houses the following services: Library (ext. 2430), Media Services (ext. 7890), Open Computer Labs (ext. 2184 or 2185), Center for Teaching Excellence (ext. 7899), and Success Center (ext. 7891). Please call for the operating hours within each service area.

MENTAL WELLNESS PROGRAM EXT. 2321

Psychological services, crisis intervention, and referrals are available to students experiencing emotional problems or concerns. Please contact Student Health Services at extension 2321 for assistance or visit our website at www.cerritos.edu/shs.

PARKING EXT. 2325

All parking at Cerritos College is by permit only. A one-term parking permit may be ordered online by logging into MyCerritos at <http://my.cerritos.edu> and clicking the link "Buy Parking Permit". Permits may also be purchased on campus in the Admissions and Records Office during regular office hours and at Campus Police during evenings and on weekends. A daily permit may be obtained from the yellow dispensers located in the student parking lots. The dispensers accept quarters or \$1.00 bills (dispensers do not provide change or refunds). Metered parking is also available. Students may not park in staff parking lots or stalls unless they have a qualified disability, and have a valid "DP" plate or placard and a current student parking permit displayed. Visitors with qualified disabilities are not required to purchase a parking permit if they display a valid "DP" plate or placard and park in "Blue Curb" zones. Persons displaying a "DP" plate or placard may not park in spaces reserved for "Carpool" or Board Members. Parking is free in all white-lined stalls during the first week of each semester and the first week of the first summer session. **VEHICLES WITHOUT A PERMIT OR INCORRECTLY PARKED MAY BE ISSUED A PARKING CITATION. CERRITOS COLLEGE ASSUMES NO LIABILITY AND IS NOT RESPONSIBLE FOR DAMAGE TO OR THEFT OF ANY VEHICLE OR ITS CONTENTS. PLEASE REFER TO THE COLLEGE CATALOG FOR ADDITIONAL PARKING INFORMATION.**

RE-ENTRY RESOURCE PROGRAM EXT. 2362

The Re-entry Resource Program assists adults returning to school make a smooth transition, overcome barriers unique to returning adults, and successfully attain their college goals and objectives. Services include personal assistance, orientations, workshops based on re-entry student issues, support groups, and information regarding child care, financial aid, career counseling, job placement and community resources. Re-entry students of varied ages find these services relevant to their needs and interests. The Re-entry Resource Program is located in the Career Services Center. For more information, visit us at www.cerritos.edu/re-entry-program.

SUCCESS CENTER

EXT. 7891

The Success Center, located in the LRC on the upper and lower floors, has been established to serve the needs of faculty and students across the campus. The Success Center has set out to provide learning assistance and academic support for students at all levels. Assistance in virtually any subject is available via workshops, directed learning activities, and computer software programs, as well as individually from qualified tutors and instructors. Faculty and staff in the Success Center involve instructors in developing supplemental instruction in a variety of forms and work with instructors to enhance course offerings. For hours, special schedules, and additional information, please call the Success Center at (562) 860-2451, ext. 7891, or visit the Center's website at www.cerritos.edu/sc.

TRANSCRIPTS/VERIFICATION OF ENROLLMENT EXT. 2211

A transcript of all college work completed may be obtained by submitting a written request in the Admissions and Records Office. If ordered on campus, the first two transcripts (whether official or unofficial) and verifications of enrollment are free. For subsequent copies, a fee of \$3 is charged for each regular transcript; a \$10 fee is charged for each rush transcript requested at least 2 hours before closing. The fee for verification of enrollment is \$2 for three to five working days processing time or \$7 for 24-hour service. Please contact the Admission and Records Office by phone or check the website at www.cerritos.edu/, "MyCerritos", "Transcripts", for information on ordering transcripts via the web.

TRANSFER CENTER

EXT. 2154

The Transfer Center offers information, referrals and counseling services. The Center provides current information on transfer programs, general education information, educational advising with university representatives, and university tours. The Transfer Center is located in the Counseling Department. Office hours are Monday and Thursday, 8 a.m. – 4:30 p.m.; Tuesday and Wednesday, 8 a.m. – 7 p.m.; closed on Friday. Visit our website at www.cerritos.edu/transfer.

VETERANS' EDUCATION OFFICE

EXT. 3716

The Veterans' Education Office is located in the Veterans' Resource Center. The primary function of this office is to certify to the Veteran's Administration that eligible veterans are enrolled at the college and pursuing an approved educational goal. Hours are Monday and Thursday, 8 a.m. – 4:30 p.m.; Tuesday and Wednesday, 8 a.m. – 7 p.m.; closed on Friday.

VETERANS' RESOURCE CENTER

EXT. 3716

The Veterans' Resource Center (VRC) is a one-stop center that houses certifying officials, veteran's counselors, tutors, and other valuable resources. There are computers available for veteran students' use and assistive technology for improved learning. Tutoring is available Monday through Thursday from 2-7 p.m. The VRC is located in the Technology Building, Room #TE 8. Hours are Monday through Thursday, 8 a.m. – 7 p.m., and Friday, 8 a.m. – noon.

EMPEZANDO EN CERRITOS COLLEGE

ADMISIONES Y REGISTRO

EXT. 2211

La oficina de Admisiones y Registro tiene muchas funciones. Es responsable por: solicitud de admisión, registros permanentes, peticiones de transcripción, peticiones académicas, verificación de matriculación de estudiantes para las instituciones pertinentes, y un segmento de el procedimiento de matriculación. Preguntas y comentarios pueden ser dirigidos al Decano de Admisiones y Servicios de Registro. Salvo en el tiempo de inscripción, el horario de la Oficina de Admisiones y Registro es Lunes y Jueves, 8 a.m. – 4:30 p.m.; Martes y Miércoles, 8 a.m. – 7 p.m.; cerrado los Viernes. Para obtener información adicional, visite nuestro sitio de web en www.cerritos.edu/admissions.

EXAMENES DE EVALUACION

EXT. 2599

Las pruebas de evaluación se realizan en la Oficina de evaluación, que se encuentra junto al Centro de servicios de carreras. Los resultados se utilizan para asesoría en la selección de clases. Se encuentran disponibles las pruebas para lectura, matemática, escritura de inglés y colocación de ESL. Revise nuestro sitio web en www.cerritos.edu/assessment-center para conocer el programa actual de pruebas.

LIBRERIA

EXT. 2450

La librería de Cerritos College es operada por el Grupo Follet Higher Education, en asociación con la ASCC. La tienda brinda materiales necesarios, libros nuevos y usados, materiales de referencia, útiles escolares, bocadillos, regalos y ropa impresa. Mastercard, Visa, American Express y Discover son aceptados. Las horas regulares de Otoño y Primavera son: 7:30 a.m. a 7:00 p.m., de Junes a Jueves; 7:30 a.m. a 2:00 p.m., Viernes. Cerrado Sábados y Domingos.

CONSEJERIA

EXT. 2231

Los consejeros están disponibles en el Centro de Asesoramiento para ayudarle con asesoría académica, el establecimiento de metas realistas y la elaboración de un sólido plan de educación para alcanzar esos objetivos. Consejeros pueden mantenerle al corriente de las necesidades actuales de su carrera. Los consejeros están disponibles por medio de citas de media hora o limitadamente sin cita para breves consultas. Consejería en línea está disponible en www.cerritos.edu/counseling. Los horarios del Centro de asesoría son Lunes y Jueves de 8:00 a.m. a 4:30 p.m.; Martes y Miércoles de 8:00 a.m. a 7:00 p.m.; abierto Viernes de 8:00 a 10:00 a.m. únicamente para citas de asesoría.

PROGRAMAS Y SERVICIOS PARA DISCAPACITADOS

EXT. 2333

Programas y Servicios para Estudiantes Discapacitados (DSPS) fué creado para brindar apoyo a fin de que los estudiantes con discapacidades puedan participar, en general, en los programas y actividades de la institución en la mayor medida posible. Los recursos disponibles para estudiantes con discapacidades calificados son: clases especializadas de orientación y asesoramiento, educación física de adaptación, intérpretes para sordos, ayudantes para mobilizarse, asistencia con el proceso de registración, tecnología asistiva, y más. Para obtener más información, llame al (562) 860-2451 ext. 2333; (562) 467-5043/TTY; (866) 971-0948/VP; o visite nuestro sitio web en www.cerritos.edu/dsps.

AYUDA FINANCIERA

(Ubicada en el Edificio de la Administración)

EXT. 2397

La Oficina de Ayuda Financiera ofrece becas, trabajo y oportunidades de estudio, préstamos y becas otorgadas por los gobiernos federales y estatales y agencias locales. La Solicitud Gratuita de Ayuda Federal para Estudiantes (FAFSA) puede llenarse en la web en www.fafsa.gov. El código de Cerritos College es 001161. El horario de la Oficina de Ayuda Financiera es Lunes y Jueves, 8 a.m. – 4:30 p.m.; Martes y Miércoles, 8 a.m. – 7 p.m.; cerrado los Viernes. Para obtener información adicional, visite nuestro sitio web en www.cerritos.edu/finaid.

ESTACIONAMIENTO

EXT. 2325

Estacionamiento en Cerritos College es permitido sólo con permiso de estacionamiento. Permisos de estacionamiento para un semestre pueden ser adquiridos en línea visitando MyCerritos en el sitio <http://my.cerritos.edu> y seleccionando “Buy Parking Permit” (comprar permiso de estacionamiento). Los permisos de estacionamiento también se pueden comprar en la Oficina de Admisiones y Registros durante el horario normal de oficina y en el Departamento de Policía de la colegio durante las noches o fines de semana. Permisos de estacionamiento para un sólo día pueden obtenerse en los dispensadores amarillos situados en los estacionamientos para estudiantes. Los dispensadores aceptan monedas de \$.25 o billetes de \$1 (Los dispensadores no proveen cambio o devoluciones). También hay estacionamiento medido disponible. Los estudiantes no deberán estacionarse en estacionamientos asignados a el personal a menos que sean discapacitados y tengan una placa o cartel “DP” y muestren un permiso vigente de estacionamiento para estudiantes. Los visitantes discapacitados no están obligados a adquirir un permiso de estacionamiento siempre y cuando muestren una placa o cartel “DP” válida y se estacionen en los espacios marcados de azul (“Blue Curb zones”). Las personas que expongan una placa o cartel “DP” no deberán estacionarse en los espacios reservados para vehículos de viaje compartido o para miembros de el consejo (“Board Members”). Estacionamiento es gratis en todos los espacios delineados de blanco durante la primera semana de cada semestre y la primera semana de la primera sesión de verano. VEHICULOS SIN UN PERMISO O INCORRECTAMENTE ESTACIONADOS RECIBIRAN UNA INFRACCION DE ESTACIONAMIENTO. CERRITOS COLLEGE NO ASUME NINGUNA RESPONSABILIDAD Y NO ES RESPONSABLE POR DAÑOS O ROBO DE NINGÚN VEHÍCULO O SUS CONTENIDOS. Favor de consultar el catálogo del colegio para obtener más información con respecto a estacionamiento.

TASAS

Cuota de Inscripción*	\$46 por unidad
Cuota de Actividades Estudiantiles	\$10
Cuota de Servicios de Salud	\$16
Cuota de Estacionamiento (opcional)	\$35
Cuota de Inscripción a no residents	\$208 por unidad (\$179 por unidad por no residencia mas \$29 por unidad de pago capital)

*Sujeto a cambios legislativos.

If you have questions or need information in Spanish about Cerritos College, please call the Admissions and Records Office at (562) 860-2451, extension 2211. Office hours are Monday and Thursday, 8 a.m. – 4:30 p.m.; Tuesday and Wednesday, 8 a.m. – 7 p.m.; and closed on Friday. Additional information is available in Spanish on pages 6-10.

Si usted tiene preguntas o necesita información en español acerca del Colegio de Cerritos, llame por favor a la Oficina de Admisiones y Registro al numero (562) 860-2451, extensión 2211. El horario de oficina es Lunes y Jueves, 8 a.m. – 4:30 p.m.; Martes y Miércoles, 8 a.m. – 7 p.m.; cerrado los Viernes. Información adicional está disponible en español en las páginas 6-10.

DISABLED STUDENT PROGRAMS AND SERVICES

Individuals with limitations due to a disability may receive support services and instruction from Disabled Student Programs and Services (DSPS) at Cerritos College. Disabilities served include: mobility, vision, hearing, speech/language, psychological, health-related, learning, developmental/intellectual, and acquired brain injuries. Students who wish to apply for DSPS services should come to the Santa Barbara Building to pick up a New Student Packet and sign up for a New Student Group. Or, for further information, contact DSPS at (562) 860-2451, ext. 2333; (562) 467-5043/TTY; (866) 971-0948/VP; or visit our website at <http://www.cerritos.edu/dsps/>.

AN ADVANCE APPOINTMENT IS REQUIRED FOR ENROLLMENT ASSISTANCE.

DSPS services available to qualified students include:

- Counseling
- Enrollment preparation
- Elevator access
- Notetaking assistance
- Testing accommodations
- Sign language interpreters/real time captioning
- In-class aides
- Liaison with instructors
- Materials in alternate format
- Assistive technology training

The Instructional Support Center (ISC), located near the Food Court, provides DSPS services arrangement, instruction, and technology support services to students with all types of disabilities. Assistive Technology Training is offered to students in need of alternative text or adapted access to computers. Brailled and large print texts and instruction in screen reader programs such as JAWS and voice activation software such as Dragon Naturally Speaking are provided at this location. Adapted equipment and software is also located throughout the campus.

Learning and Evaluation Services, reviews learning disability documentation and provides follow-up referrals to DSPS services and campus resources. These services may include:

- Collection and/or provision of assessment data;
- DSPS faculty recommendations for academic accommodations according to the unique assessment data gathered;

- Referral for in-class support services and instruction in assistive technology, learning strategies, and universal design for learning;

Adaptive Physical Education (APE) The Health and Physical Education Division offers PE 120 through PE 124 designed to offer sedentary, cardiovascular, or wheelchair activities, strength training, and swimming for students with disabilities. Classes are held twice a week.



In accordance with Section 508 of the Rehabilitation Act, this information is available in alternate formats by calling (562) 860-2451, extension 2333.

STUDENT ENROLLMENT APPOINTMENT ASSIGNMENT

Priority for assignment of enrollment appointments is based on student groups or total units earned and overall grade point average at Cerritos College. College Bridge and Special Admit Minor students are not included.

General continuing student enrollment appointment times are newly calculated each term. Appointment timing is based on a combination of units earned, up to a maximum of 110 units, and overall grade point average. When a student's unit total exceeds 110, the calculated unit total is reset to zero. Student numbers are used to separate students with the same point total. An exemption, exception, or challenge may be available for this procedure. For information, contact the Office of Admissions and Records.

A continuing student is defined as one who has completed a course during the 2011 fall semester with any grade or notation. This does not apply to College Bridge or Special Admit Minor students.

Note regarding final grades: Grades may be found in your MyCERRITOS account. Grade reports are not mailed. If you wish to receive a grade in the mail, you should supply your instructor with a self-addressed, stamped envelope with an enclosure on which to state your grade. You may also pick up your grades from the Office of Admissions and Records.



SUCCESS CENTER

Do you need tutoring in any of your Cerritos College courses? Do you need help managing your time efficiently? Do you need to learn how to take good lecture notes or learn how to better study from your textbook? Do you need help dealing with the stress of going to college? The Success Center can provide the answers and the help that you're looking for. All Cerritos College students may attend any of the free services listed below. Visit the Success Center located in the LRC for more information or visit the Center's website at www.cerritos.edu/sc.

Individualized Instruction from Faculty

Faculty members are available at various times for assistance in math, English, English as a Second Language, and reading.

Technology Training & Computer Proficiency

Training sessions are offered in word processing, spreadsheets, multimedia presentations, and MyFoundationsLab, TalonNet, etc.

Support for Online Students

Walk-in support for online students
Online FAQ's

Tutorial Services

Walk-in math & English tutoring
Tutoring by appointment in other subjects

Workshops

Workshops in various topics such as, How to Read Your Textbook, How to Take Great Notes, Stress Management, Student Success, and many more!

STUDENT SERVICES AND POLICIES

ASSOCIATED STUDENTS

The Associated Students of Cerritos College (ASCC) provides the governing body that finances, organizes, and directs many programs for the student population. It co-sponsors with the district such activities as touchtone registration, athletics, choir, band, forensics, drama, and student newspaper. Students are encouraged to participate in campus clubs and organizations. The club program is an ever-growing phase of campus life, with new clubs forming every year. With more than 60 clubs, students are provided the opportunity to become involved in curricular, special interest, and social programs. The Inter-Club Council meets regularly to give all clubs and organizations the chance to share their activities collectively. For additional information about the ASCC and campus clubs, please stop by the Student Activities Office, or call (562) 860-2451, ext. 2473.

STATEMENT OF STUDENT RIGHTS AND RESPONSIBILITIES PREAMBLE

The community college exists for the transmission of knowledge, the pursuit of truth, the development of students and the general well-being of society. Free inquiry and free expression are indispensable to the attainment of these goals. As members of the academic community, students should be encouraged to develop the capacity for critical judgment and to engage in a sustained and independent search for truth and knowledge.

Freedom to teach and freedom to learn are inseparable facets of academic freedom. The freedom to learn depends upon appropriate opportunities and conditions in the classroom, on the campus and in the larger community. Students should exercise their freedom with responsibility so as not to endanger the rights, goals and beliefs of other students.

Cerritos College is open to all qualified students regardless of national origin, religion, age, gender, gender identity, gender expression, race, color, medical condition, genetic information, ancestry, sexual orientation, marital status, physical or mental disability, or because he or she is perceived to have one or more of the foregoing characteristics, or based on association with a person or group with one or more of these actual or perceived characteristics, or any other status protected by law in person or in an online environment and, when the victim or victims are associated with the District, whether or not the location is associated with the District.

CLASSROOM RIGHTS AND RESPONSIBILITIES

The professor in the classroom and in conference should permit free discussion, inquiry and expression of thought by the student. Student performance should be evaluated solely on an academic basis, not on opinions or willingness to accept professors' personal beliefs, or conduct unrelated to academic standards. Students should be free to take reasoned exception to the data or views offered in any course of study for which they are enrolled and for maintaining standards of academic performance established for each course in which they are enrolled. The student has the right to have the course taught in a systematic, meaningful manner and of knowing at the beginning of the course those academic standards required of the student in the course.

Administrative staff and faculty members should respect confidential information about students such as student views, beliefs and political associations, which is acquired in the course of their work. Transcripts of academic records should contain only information about academic status.

ON THE CAMPUS RIGHTS AND RESPONSIBILITIES

Students should be free to examine and discuss all questions of interest to them, and express opinions publicly and privately. They should be

free to organize and join associations to promote their common interests. The membership, policies and actions of a student organization will be determined by vote of only those persons who hold bona fide membership in that college organization. Campus advisors shall advise organizations in the exercise of their rights and responsibilities.

Student organizations shall be required to submit a statement of purpose, criteria for membership, rules of procedures, a current list of officers and the advisor shall certify the list of verified members. Campus organizations should be open to all students.

Students and student organizations should be free to support causes by orderly means which do not disrupt the regular and essential operation of the college. Student organizations shall have the right to recommend, invite and to hear any person of their own choosing as long as such speakers and topics are in accordance with federal, state and local laws, and guarantee the safety of students and protection of public property. Guest speakers invited by students or student organizations should be subjected only to those policies, requirements, and regulations as established by the Board of Trustees in order to insure an appropriate and meaningful contribution to the academic community. It should be made clear to the academic community and the larger community that the public expressions of students, student organizations and guest speakers speak only for themselves.

As constituents of the academic community, students should be free, individually and collectively, to express their views on issues of institutional policy, instruction, the evaluation of professors as it pertains to their course content and on matters of general interest to the student body.

IN THE LARGER COMMUNITY

College students are both citizens and members of the academic community. As citizens, students should enjoy the same freedom of speech, peaceful assembly and right of petition that other citizens enjoy. As citizens, they should be subject to civil law as others and may incur penalties prescribed by civil authorities when violating these laws. Only where the college's interest as an academic community are distinct and clearly involved should the special authority of the college be asserted.

STUDENT PUBLICATIONS

Student publications and the student press perform the traditional roles of informing, entertaining and influencing. They are both instructional and informational, and as such should meet the highest academic and professional standards in serving the broad college community and should set forth as the primary goal of the student newspaper the coverage of news events, happenings and experiences on the college campus.

Associated Student Body, administrative and academic authorities, in consultation with students and advisors have the responsibility to define and clarify the role of student publications, and the standards to be used in their evaluation.

They must also assure that both academic freedom and editorial freedom are protected and exercised so that the integrity of the student publications program and the free press will not be compromised.

It is incumbent upon student editors and managers to act according to the highest ethics of responsible journalism. This corollary responsibility includes careful adherence to the laws of libel and good taste, and such considerations as the avoidance of indecency, undocumented allegations, attacks on personal integrity, and the techniques of harassment and innuendo and should allow adequate space for rebuttal and differing views in regard to articles in which there is some controversy.

STUDENT SERVICES AND POLICIES

Safeguards to assure freedom of the student press with responsibility should include freedom from censorship or arbitrary control of the press, and protection of editors and managers from arbitrary attack, suspension, or removal because of disapproval of editorial policy or content by any external influence.

STUDENT GRIEVANCE PROCEDURES

A student of the College may address grievances as applied to and regarding academic, administrative, and instructional matters relating to students, and including, but not limited to, any grievance dealing with any academic or management employee of the District.

A grievance shall herein be defined as any act depriving a student of any of the rights set forth in the statement of "Student Rights and Responsibilities," or any state, federal, or local codes. Grades and grading grievances are not addressed within this administrative procedure. Student should refer to "Student Grade Grievance Procedure."

The determination of whether the Statement of Grievance presents sufficient grounds for a hearing shall be based on the following:

- The statement contains facts which, if true, would constitute a grievance under these procedures;
- The grievant is a student, which includes applicants and former students;
- The grievant is personally and directly affected by the alleged grievance;
- The grievance was filed in a timely manner;
- The grievance is not clearly frivolous, clearly without foundation, or clearly filed for purposes of harassment.

If the grievance does not meet each of the requirements, the Office of Judicial Affairs or ASCC Chief Justice or designee shall notify the student in writing of the rejection of the request for a grievance hearing, together with the specific reasons for the rejection and the procedures for appeal.

GRIEVANCE PROCEDURE (EXCEPT GRADES AND GRADING, SEXUAL HARASSMENT, AND OTHER ILLEGAL DISCRIMINATION):

STEP I - INFORMAL ACTION

- A. The student with a grievance shall first attempt to resolve the matter by informal discussion with the employee(s) involved.
- B. If the problem is not resolved in step I-A, the student shall then attempt to resolve the matter by informal discussion with the person at the lowest level of supervisory authority for the person with whom there is a complaint.
- C. If the grievant still believes the issue has not been resolved satisfactorily after Step I-B, a student Statement of Grievance Form may be obtained from the Office of Judicial Affairs. After completion of the Form, specifying the time, place, nature of the complaint and remedy or correction requested, it should be submitted to the Coordinator of Judicial Affairs who will send a copy of the written statement to the ASCC Supreme Court Chief Justice and the Vice President of Academic Affairs. This statement must be submitted within 30 instructional days after the grievant has become aware of the act or condition on which the complaint is based. An instructional day is defined as any day Monday through Friday that all normal college business is conducted, both in the classroom and administrative offices. All weekend days and college holidays are excluded.
- D. The ASCC Chief Justice or Court designee shall attempt to resolve the problem through informal meeting and discussion among the pertinent parties while remaining neutral on all issues involved.

This informal meeting and discussion is intended to include the levels of management or administration concerned with the problem and should be completed within ten instructional days, as such days are defined herein. In the event the informal procedure fails, then the formal procedure may be implemented.

STEP II - FORMAL ACTION

A. PRELIMINARY STEPS

1. If the grievant does not believe the grievance has been resolved, then the grievant may request Step II-Formal Action through the ASCC Chief Justice. The Chief Justice upon receiving the request of the grievant shall call a meeting of the Student Grievance Hearing Committee. The Hearing Committee will be composed in the following manner:
 - ASCC Chief Justice or designee and two Court Justices or designees,
 - the Vice President of Academic Affairs or administrative designee,
 - the Faculty Senate President or Senate designee, and
 - one Faculty Senate member, chosen by the Faculty Senate.

If replaced per section II.A.5. herein, the ASCC Chief Justice or designee or Court Justices or designees substitute(s) shall be appointed by the ASCC Court.

2. The Chief Justice or designee shall serve as the Hearing Committee Chair, but shall have no vote in committee decisions. The five voting members of the Hearing Committee may be selected within the first six weeks of the academic year. Names selected by the Faculty Senate are to be submitted to the Chief Justice. Members of the Committee are to serve for an academic year.
3. The Vice President of Academic Affairs or administrative designee shall serve as Hearing Committee Executive Secretary. The Executive Secretary, a voting member of the committee, shall be responsible for keeping necessary records of committee hearings and assist the ASCC Chief Justice in the conduct of the hearing.
4. Grievance Committee members are to deal with all grievances in a confidential manner, except when both parties agree to a public hearing or otherwise required by law.
5. No person shall serve as a member of a Hearing Committee if that person has been personally involved in any matter giving rise to the grievance, has made any statement on the matters at issue, or could otherwise not act in a neutral manner. Any party to the grievance may challenge for cause any member of the hearing committee prior to the beginning of the hearing by addressing a challenge to the Hearing Committee Chair, who shall determine whether cause for disqualification has been shown. If the Hearing Committee Chair determines that sufficient grounds for removal of a member of the committee have been presented, the Hearing Committee Chair shall remove the challenged member or members and request a substitute from the original appointing constituent group.

B. FORMAL HEARING

The Hearing Committee shall conduct its proceedings according to the following procedures:

1. The Hearing Committee must meet within 15 instructional days after informal action has been completed and the grievant has requested a formal hearing.

STUDENT SERVICES AND POLICIES

2. The Chair must notify the parties involved within five instructional days before the hearing of the date, time, and location of the hearing and must include a copy of the written complaint, a copy of the Statement of Student Rights and Responsibilities, and copy of the Grievance Procedure.
3. Four members shall constitute a quorum by which Hearing Committee business may proceed. The quorum must include at least one student member, one faculty member, and one administrative member.
4. The members of the Hearing Committee shall be provided with a copy of the grievance and any written response provided by the respondent before the hearing begins.
5. Both parties shall have the right to present personal statements, testimony, evidence, and witnesses. Formal rules of evidence shall not apply. Any relevant evidence shall be admitted. Unless the Hearing Committee determines to proceed otherwise, each party to the grievance shall be permitted to make an opening statement. Thereafter, the grievant or grievants shall make the first presentation, followed by the respondent or respondents. The grievant(s) may present rebuttal evidence after the respondent(s)' evidence. The burden shall be on the grievant or grievants to prove by substantial evidence that the facts alleged are true.
6. Each party shall have the right to be present, to be accompanied by the person of his or her choice (who may not participate in the hearing), and to question witnesses who are present. In a closed hearing, witnesses shall not be present at the hearing when not testifying, unless all parties and the committee agree to the contrary.
7. The hearing shall be recorded by the Coordinator of Judicial Affairs either by audio recording or stenographic recording, and shall be the only recording made. No witness who refuses to be recorded may be permitted to give testimony. The audio or stenographic recording shall remain in the custody of the District, at all times, unless released to a professional transcribing service. Any recognized party to the grievance may request a copy of the recording.
8. The Hearing Committee Chair shall, at the beginning of the hearing, ask each person present to identify themselves by name, and thereafter shall ask witnesses to identify themselves by name.
9. The Hearing Committee shall discuss the stated grievance(s), hear testimony, examine witnesses, and receive all available evidence to the charge.
10. The hearing shall be closed to the public unless otherwise agreed upon in writing by both parties.
11. The Hearing Committee shall make decisions in private. The Hearing Committee shall write up findings and decisions. Copies of findings and decisions, including majority and minority reports, are to be sent to each party and the appropriate Vice President. The Hearing Committee's decision(s) shall be final unless appealed.
12. A recording of the proceedings shall be kept in a confidential file in the Office of Judicial Affairs and shall be available at all times to parties directly involved. All documents, communications, and records dealing with the processing of a grievance will be filed separately from the personnel files of the participants. After a period of four years, the grievance file shall be destroyed.
13. Reprisals of any kind will not be taken by the District or any of its agents against any party of interest or any other participant in the grievance procedure by reason of such participation.
14. Evidence and testimony given in each case presented shall not be the sole cause of initiating or filing further grievances.
15. If the grievant does not act within the time limits provided herein, the ability to proceed with the grievance shall be terminated and no further action will be taken.
16. The number of instructional days indicated at each step herein should be considered a maximum and every effort must be made to expedite the process. Time limits may be extended by mutual consent in writing or by decision of the Hearing Committee.
17. The Hearing Committee should attempt to reach a decision by discussion and consensus on a workable solution. Voting should be a last course of action.
18. If in the course of the proceedings, a student graduates before a solution is found, the student shall not be denied full consideration under this policy. A student may also submit a grievance after graduation if the grievance did not become known until that time. However, it must be submitted within 30 instructional days after the grievant should have reasonably become aware of the act or condition on which the complaint is based.

APPEALS PROCESS

1. If a party wishes to formally appeal a recommendation of the Hearing Committee, an appeal must be submitted within ten instructional days to the appropriate Vice President provided the appropriate Vice President is not a direct party to the grievance. If the appropriate Vice President is a direct party to the grievance, and either party is dissatisfied with the recommendation of the Hearing Committee, an appeal may be submitted to a Vice President/Assistant Superintendent not a direct party to the grievance.
2. Upon receiving the findings and recommendations of the Hearing Committee, and after examination of the appeal as requested by either party, the appropriate Vice President or alternate may accept or reject the Hearing Committee's decision.
3. If the appropriate Vice President or alternate rejects the Hearing Committee's decision, he or she shall submit his/her decision with the stated reasons for objections to the Hearing Committee within ten instructional days. The Hearing Committee shall within ten instructional days reconsider its decision(s) and submit its decisions to the appropriate Vice President for a final decision.
4. The appropriate Vice President shall transmit his or her final decision to the parties within ten instructional days.
5. An appeal of the appropriate Vice President's decision may be submitted to the President/Superintendent by either party within five instructional days of the appropriate Vice President's decision. The President/Superintendent shall transmit his or her final decision to the parties within ten instructional days.
6. An appeal of the President/Superintendent's decision may be submitted to the Board of Trustees by either party within five instructional days of the President/Superintendent's decision.

STUDENT SERVICES AND POLICIES

The Board of Trustees may review an appeal for two consecutive regular Board meetings before making a final determination of the matter at the District level.

7. The President/Superintendent or designee, or the Board of Trustees may reject a Hearing Committee decision only after reviewing a transcription of the involved hearing.

STUDENT GRADE GRIEVANCE PROCEDURE

A student of the College may present a grade grievance. The California Education Code, Section 76224, quoted, states clearly the conditions upon which grades or grading can be questioned.

“When grades are given for any courses of instruction taught in a community college district, the grade given to each student shall be determined by the instructor of the course and the determination of the student’s grade by the instructor, in the absence of mistake, fraud, bad faith, or incompetence, shall be final.” “Mistake” may include, but is not limited to, errors made by an instructor in calculating a student’s grade and clerical errors.

STEP I – INDIVIDUAL ACTION

A student who believes a final course grade was assigned due to mistake, fraud, bad faith, or incompetence shall meet with the faculty member to resolve his/her concern.

STEP II – MANAGEMENT ACTION

1. The student will obtain a Grade Grievance Form from the Office of Student Judicial Affairs.
2. The student must return the Grade Grievance Form to the Office of Student Judicial Affairs within 30 instructional days after the completion of the course about which the grade grievance is filed. An instructional day is defined as any day Monday through Friday that all normal college business is conducted, both in the classroom and in the administrative offices. All weekend days and college holidays are excluded.
3. The Coordinator of Judicial Affairs will meet with the student and review the completed Grade Grievance Form. If the student wishes to pursue the grievance, the Coordinator of Judicial Affairs will sign and date the Form.
4. The Coordinator of Judicial Affairs will present a copy of the Grade Grievance Form to the applicable Division Dean. The Division Dean may schedule a meeting of all concerned if appropriate. The Division Dean should schedule a meeting only if the Form has the signature of the Coordinator of Judicial Affairs and is dated. The Division Dean shall make a recommendation to the parties within ten instructional days.

STEP III – ADMINISTRATIVE ACTION

If either party is dissatisfied with the recommendation of the Division Dean, he or she may appeal the matter to the Vice President of Academic Affairs or designee within ten instructional days of the Division Dean’s recommendation. The Vice President of Academic Affairs or designee shall call a meeting with the student, the ASCC Chief Justice, the Division Dean, and if needed, the faculty member. The Vice President of Academic Affairs or designee shall transmit his or her decision to the parties within ten instructional days.

STEP IV – PRESIDENT/SUPERINTENDENT ACTION

If either party chooses to appeal the decision of the Vice President of Academic Affairs, he or she may appeal the matter to the President/Superintendent of the College within ten instructional days of such decision. If a faculty member is dissatisfied with a recommendation and neither acts on it, nor appeals it, the Vice President of Academic Affairs will forward the matter to the President/Superintendent. The President/Superintendent will review the recommendation and if needed, request persons involved in the grievance to meet.

The President/Superintendent shall make a recommendation within ten instructional days. If either party is dissatisfied with the recommendation of the President/Superintendent, an appeal of the President/Superintendent’s recommendation may be submitted to the Board of Trustees by either party. The appeal must be submitted within ten instructional days after the President/Superintendent’s recommendation. The Board may review an appeal for two consecutive regular Board meetings, and if needed, request persons involved in the grievance to appear before making a final determination of the matter at the District level.

ADDITIONAL INFORMATION

Most complaints, grievances, and disciplinary matters should be resolved at the college level. If a complaint does not fall into one of the college’s established procedures, it may be addressed in writing to the College President. Individuals are strongly encouraged to make every attempt to resolve matters through the appropriate administrative processes.

Matters that are not resolved at the college level may be submitted to one or more of the following agencies for consideration:

- The Accrediting Commission for Community and Junior Colleges (ACCJC) at <http://www.accjc.org/complaint-process>, if the complaint is associated with the institution’s compliance with academic program quality and accrediting standards. The ACCJC is the agency that accredits the academic programs of the California Community Colleges.
- If the complaint does not concern the college’s compliance with academic program quality and accrediting standards, it may be directed to the California Community College Chancellor’s Office by completing the web form found at <http://californiacommunitycolleges.cccco.edu>.

STANDARDS OF CONDUCT

The President/Superintendent shall establish procedures for the imposition of discipline on students in accordance with the requirements for due process of the state and federal laws and regulations.

The procedures shall clearly define the conduct that is subject to discipline, and shall identify potential disciplinary actions, including but not limited to the removal, suspension, or expulsion of a student.

Due process requires that in all significant disciplinary situations, a student is informed of charges against him/her, is given an opportunity to refute them, and has the opportunity to appeal a decision.

The Board of Trustees shall consider any recommendation from the President/Superintendent for expulsion. The Board of Trustees shall consider an expulsion recommendation in closed session unless the student requests that the matter be considered in a public meeting. Final action by the Board of Trustees on the expulsion shall be taken at a public meeting.

STUDENT SERVICES AND POLICIES

The procedures shall be made widely available to students through the College catalog and other means.

Students enrolling in Cerritos College assume an obligation to abide by all District regulations on District-owned or controlled property or at District-sponsored or supervised functions.

Students who fail to adhere to District regulations are subject to disciplinary actions.

In all disciplinary actions, the student shall be informed of the nature of the charges against him/her and given a fair opportunity to refute them. The District shall not be arbitrary in its actions.

The following conduct while on District-owned or controlled property or at District-sponsored or supervised functions shall constitute good cause for discipline, including but not limited to the removal, suspension, or expulsion of a student.

1. Assault, battery, or any threat of force or violence, or causing, attempting to cause, or threatening to cause physical injury to another person, in person or in an online environment and, when the victim or victims are associated with the District, whether or not the location is associated with the District.
2. Possession, use, sale, or otherwise furnishing any firearm, knife, explosive, or other dangerous object or chemical, including but not limited to any facsimile firearm, knife, or explosive on District-owned or controlled property or at District-sponsored or supervised functions without the prior authorization of the President/Superintendent or designee.
3. Unlawful possession, use, sale, offer to sell, or furnishing, or being under the influence of, any controlled substance listed in Chapter 2 (commencing with Section 11053) of Division 10 of the California Health and Safety Code, an alcoholic beverage, or an intoxicant of any kind; or unlawful possession of, or offering, arranging, or negotiating the sale of any drug paraphernalia, as defined in California Health and Safety Code, Section 11014.5.
4. Committing or attempting to commit robbery or extortion.
5. Theft, attempted theft of, or willful damage to District property or property in the possession of, or owned by, a member of the college community or knowingly receiving stolen property or private property on District premises.
6. Willful or persistent smoking in any area where smoking has been prohibited by law or by regulation of the District.
7. Committing sexual harassment as defined by law or by District policies and procedures in person or in an online environment and, when the victim or victims are associated with the District, whether or not the location is associated with the District.
8. Engaging in harassing or discriminatory behavior based on national origin, religion, age, gender, gender identity, gender expression, race, color, medical condition, genetic information, ancestry, sexual orientation, marital status, physical or mental disability, or because he or she is perceived to have one or more of the foregoing characteristics, or based on association with a person or group with one or more of these actual or perceived characteristics, or any other status protected by law in person or in an online environment and, when the victim or victims are associated with the District, whether or not the location is associated with the District.
9. Engaging in intimidating conduct or bullying against another student through words or actions, including direct physical contact; verbal assaults, such as teasing or name-calling; social isolation or manipulation; and cyberbullying.
10. Willful misconduct that results in injury or death to a student, client, patient, visitor, guest, or to District personnel or that results in cutting, defacing, or other injury to any real or personal property owned by the District or on campus.
11. Endangering a student, client, patient, visitor, guest, or District employee or contributing to or causing harm to the health, safety, and/or well-being of such others.
12. Disruptive behavior, continual or willful disobedience and/or persistent defiance of the authority, habitual profanity or vulgarity, or abuse of District personnel or where the presence of the student causes a continuing danger to the physical safety of students or others.
13. Cheating, or engaging in other academic dishonesty including copying from another's work; discussion prohibited by the instructor; obtaining exam copies without permission; and using notes, other information, or devices that have been prohibited.
14. Misrepresentation and/or impersonation, including arranging for or allowing another individual to impersonate or otherwise misrepresent himself or herself to be a student generally or to be a particular student either in person or in an online environment, and/or impersonating or otherwise misrepresenting oneself to be another person in person or in an online environment.
15. Plagiarism, in individual or group work or in a student publication, including the act of taking the ideas, words or specific substantive material of another and offering them as one's own without giving credit to the source.
16. Dishonesty; forgery; alteration or misuse of District documents, records, or identification; or knowingly furnishing false information to the District.
17. Unauthorized entry upon, into, or use of District facilities, either in person or in an online environment.
18. Lewd, indecent or obscene conduct on District-owned or controlled property; or at District-sponsored or supervised functions; or directed at and for the purpose of harming another individual or group associated with the District, whether carried out in person or in an online environment, and whether or not the location is associated with the District.
19. Engaging in expression that is obscene; libelous or slanderous; or that so incites students as to create a clear and present danger of the commission of unlawful acts on college premises, or the violation of lawful District administrative procedures, or the substantial disruption of the orderly operation of the District.
20. Persistent, serious misconduct where other means of correction have failed to bring about proper conduct.
21. Unauthorized preparation, giving, selling, transfer, distribution, or publication, for any commercial purpose, of any contemporaneous recording of an academic presentation in a classroom or equivalent site of instruction, including but not limited to handwritten or typewritten class notes, except as permitted by any Board policy or administrative procedure.
22. Unauthorized use of audio, video or other listening, recording or transmitting device in any classroom, service area or District activity without prior consent of the instructor, service area manager, or activity advisor except as necessary for reasonable accommodation.

STUDENT SERVICES AND POLICIES

23. Sexual assault and/or battery; rape, including acquaintance rape; or physical abuse of another person.
24. Misrepresentation of oneself or of an organization to be an agent of the District.
25. Continued disruption on or off District property of the District's educational or student services activities, administrative functions and procedures, public service functions, authorized curricular or co-curricular activities, other functions, or prevention of authorized guests from carrying out the purpose for which they are on District property.
26. Abuse of any person or any possession of any person, on District-owned or controlled property.
27. Violation of state or local laws, Board policies, or administrative procedures concerning the registration of student organizations, the use of District facilities, or the time, place, and manner of public expression.
28. Abusive behavior directed toward coercion of, or hazing of, or bullying of a member of the college community, in person or in an online environment and, when the victim or victims are associated with the District, whether or not the location is associated with the District.
29. Violation of Board policies or administrative procedures governing the use of student user accounts, computers, and telecommunication resources, including but not limited to the unauthorized entry, opening, or viewing of a file; the unauthorized use of another individual's identification and password; arranging for, allowing, and/or impersonation of one person by another; sending obscene or abusive messages or files; and/or use of computing facilities to interfere with the work of another student or employee of District.
30. Engaging in physical or verbal disruption, intimidation, or harassment of such severity or pervasiveness as to have the purpose or effect of unreasonably interfering with a student's academic performance, or District employee's work performance, or of creating an intimidating, hostile or offensive educational or work environment, in person or in an online environment and, when the victim or victims are associated with the District, whether or not the location is associated with the District.
31. Violation of a duly issued restraining order, stalking, and/or a pattern of conduct with intent to follow, alarm, or harass another person, and which causes the person to reasonably fear for his or her safety, and where the pattern of conduct persisted after the person has demanded that the pattern of conduct cease.
32. Failure to identify oneself when requested to do so by District officials acting in the performance of their duties.
33. Any other cause not listed above which is identified as "Good Cause" by the Education Code or that disrupts the college, its mission, or campus life.

ACADEMIC HONESTY/DISHONESTY POLICY

Your instructors are eager to help you succeed in your studies at Cerritos College. But success means more than just receiving a passing grade in a course. Success means that you have mastered the course content so that you may use that knowledge in the future, either to be successful on a job, or to continue on with your education in advanced classes.

Your success depends on a combination of the skill and knowledge of your instructors, and your own hard work. You will reach your future goals only if you gain new knowledge from every course you take. That knowledge becomes yours, and can be used by you, only if it is gained through your own personal efforts. Receiving a grade in a course, without acquiring the knowledge that goes with it, diminishes your chances for future success.

While in college, you are also shaping the principles which will guide you throughout the rest of your life. Ethical behavior and integrity are a vital part of those principles. A reputation for honesty says more about you, and is more highly prized, than simply your academic skills.

For that reason, academic honesty is taken very seriously by the Cerritos College faculty. The following guidelines have been prepared so that you will understand what is expected of you in maintaining academic honesty.

Academic Dishonesty is normally to be dealt with as an academic action by the instructor, reflected in the student's grade in the particular course, rather than through college disciplinary procedures. No specific departmental, divisional or institutional procedures are established for academic dishonesty other than the normal process for review and appeal of an instructor's grading procedures.

Academic Dishonesty is defined as the act of obtaining or attempting to obtain credit for work by the use of any dishonest, deceptive or fraudulent means. Examples of academic dishonesty would include, but not be limited to the following:

- Copying, either in part or in whole, from another's test or examination;
- Discussion of answers or ideas relating to the answers, on examination or test when such discussion is prohibited by the instructor;
- Obtaining copies of an exam without the permission of the instructor;
- Using notes, "Cheat sheets," or otherwise utilizing information or devices not considered appropriate under the prescribed test conditions;
- Altering a grade or interfering with the grading procedures in any course;
- Allowing someone other than the officially enrolled student to represent the same;
- Plagiarism, which is defined as the act of taking the ideas, words or specific substantive material of another and offering them as one's own without giving credit to the source.

Options may be exercised by the faculty member to the extent that the faculty member considers the cheating or plagiarism to manifest the student's lack of scholarship or to reflect on the student's lack of academic performance in the course. One or more of the following actions are available to the faculty member who suspects a student has been cheating or plagiarizing:

1. Review-no action.
2. An oral reprimand with emphasis on counseling toward prevention of further occurrences.
3. A requirement that work be repeated.
4. A reduction of the grade earned on the specific work in question, including the possibility of no credit for the work.
5. A reduction of the course grade as a result of item 4 above, including the possibility of a failing grade for the course.
6. Referral to the Office of Judicial Affairs for further administrative action, such as suspension or expulsion.

STUDENT SERVICES AND POLICIES

STUDENT DISCIPLINE PROCEDURES

Judicial Programs should contribute to the teaching of appropriate individual and group behavior as well as to protecting the campus community from disruption and harm. The Programs should be conducted in ways that will serve to foster the ethical development and personal integrity of students and the promotion of an environment that is in accord with the overall educational goals of the institution.

The Office of Judicial Affairs is responsible for the student conduct and disciplinary procedures of the college. Inquiries should be directed to the Coordinator of Judicial Affairs in the Office of Student Activities.

DISCIPLINARY PROCEDURES AND SANCTIONS

Disciplinary Sanctions

Official Reprimand – Defined as an admonishment or warning that becomes part of a student's file and is considered in the event of future violations.

1. May be initiated by any faculty or College manager and sent in writing to the Office of Judicial Affairs.
2. The Coordinator of Judicial Affairs (Disciplinary Officer) shall determine if there exists good and sufficient reason to initiate disciplinary action and student should be notified of such actions.

Disciplinary Probation – Defined as disciplinary action that may include, but is not limited to, exclusion of the individual from designated co-curricular activities of the college community.

1. Shall be initiated by the Office of Judicial Affairs.
2. The nature of the misconduct, dates, time and place, and length of probation shall be placed in writing. Written copies shall be sent to the student and copies filed with the Office of Judicial Affairs.

Instructor Removal – Defined as instructor-initiated removal of a student from his or her class when the student has interfered with the instructional process. Duration will be for the day of the removal and the next class meeting.

1. The instructor or Instructional Dean shall immediately report the removal to the Office of Judicial Affairs for appropriate action such as official reprimand, suspension, or recommendation of expulsion.

Immediate Interim Suspension – The President/Superintendent or designee may order immediate suspension of a student where he or she concludes that immediate suspension is required to protect lives or property and to ensure the maintenance of order. In cases where an interim suspension has been ordered, the time limits contained in these procedures shall not apply, and all hearing rights, including the right to a formal hearing where a long-term suspension or expulsion is recommended, will be afforded to the student within ten instructional days.

Suspension – Defined as exclusion from the College for a specified period of time.

1. Suspensions shall be initiated by the Disciplinary Officer or designee, with the knowledge of the Vice President of Student Services.
2. The duration of the suspension from one or more classes shall be for a period of up to ten days of instruction, for the remainder of the academic term, or from all classes and activities of the community college for one or more terms.

3. There may be an immediate suspension when necessary to protect lives or property and to insure the maintenance of order pending a hearing within ten instructional days.

Expulsion - Defined as the removal of a student from any and all classes of the College.

1. Only the Board of Trustees may expel students for "Good Cause" or when other means of correction fail to bring about proper conduct of a student.
2. The duration of the expulsion may be indefinitely.
3. The expulsion is noted in the permanent file of the student.
4. Re-admittance after expulsion requires Board approval.

Hearing Board

In all cases when the Disciplinary Officer or designee has initiated disciplinary action, the student, within five instructional days following notification of the action, may convey to the Vice President of Student Services, in writing:

1. Concurrence with the decision; or
2. A grievance challenging the action.

If a grievance challenging the action is filed, a hearing will be conducted.

A Hearing Board shall be responsible to the President/Superintendent for reviewing and making recommendation to the President/Superintendent. Membership of the Hearing Board shall include the following:

1. Two members of the instructional staff appointed by the Faculty Senate.
2. Two student Court Justices appointed by the ASCC Chief Court Justice or by the Associated Students President, if the Chief Court Justice is a party to the matter.
3. The Disciplinary Officer shall serve as the Chairperson of the Hearing Board, but will not vote except to break a tie.

Procedures for a Hearing, Disposition, and Imposition of Sanctions

1. Written notice of a hearing shall be mailed or delivered to the student. A hearing must be held within ten instructional days of the suspension if the suspension is immediate. An instructional day is defined as any day Monday through Friday that all normal College business is conducted, both in the classroom and in the administrative offices. All weekend days and College holidays are excluded.
2. Notice shall include date and place of hearing, a statement of all charges, a copy of applicable policies and procedures, the opportunity of the student to appear in person, and the opportunity to present oral and documentary evidence.
3. Hearings shall be conducted in the manner consistent with the orderly conduct of the affairs of the College, and which seems to the Hearing Board to be most conducive to the determination of the truth.
4. All hearings shall be tape recorded. A transcript shall be made available to parties directly involved, at their own expense. Transcripts may be redacted to comply with law, policies, and to protect the privacy and/or safety of individuals.
5. Promptly following the hearing, the Hearing Board shall submit the recommendation to the President/Superintendent. The President/Superintendent and/or designee shall make the final decision on suspensions. A decision of the President/Superintendent to suspend shall be issued to the student in writing. Expulsion requires action by the Board of Trustees.

STUDENT SERVICES AND POLICIES

A decision of the Board of Trustees to impose expulsion shall be reached no later than the next regularly scheduled regular Board meeting after the Board receives the recommendation from the President/Superintendent. Notification of the Board's decision regarding expulsion shall be issued to the student in writing after the action by the Board.

Time Limits - Any times specified in these procedures may be shortened or lengthened if there is mutual concurrence by all parties.

These procedures may change from time to time and may be superseded by current state and federal laws and regulations. Otherwise, the College Catalog, which is updated annually, contains the most recent information regarding student discipline procedures.

JUDICIAL AFFAIRS

Information regarding student rights and responsibilities is available from the Coordinator of Judicial Affairs. The coordinator is available to meet with you to explain the "System" and your rights with regard to student grievances, student conduct and academic-related student grievances. This office also serves as a source of information and/or referral for all student problems and concerns. The Office of Judicial Affairs is located in the Student Activities Office. Inquiries should be directed to the Coordinator of Judicial Affairs in the Office of Student Activities or by calling (562) 860-2451, ext. 2471.

TITLE IX POLICY

No person shall, on the basis of sex/gender, be excluded from participation in, be denied the benefits of, or be subjected to discrimination under any "...education program of activity which..." benefits from Federal financial assistance. (Title IX of the Education Amendments of 1972).

It is the policy of the State of California to afford all persons, regardless of their sex/gender, equal rights and opportunities in the educational institutions of the state. (Educational Code sections 200 – 264.)

In compliance with Title IX and Board Policy 3410, the District's educational programs and activities are offered to the community without regard to sex/gender. Questions regarding Title IX policies affecting the educational program should be directed to the Director of Employment, Diversity & Legal Services in the Human Resources Department by calling (562) 860-2451, ext. 2276.

EQUAL OPPORTUNITY POLICY

Cerritos College does not discriminate in educational and employment opportunities on the basis of national origin, religion, age, gender, gender identity, gender expression, race, color, medical condition, genetic information, ancestry, sexual orientation, marital status, physical or mental disability, or because he or she is perceived to have one or more of the foregoing characteristics, or based on association with a person or group with one or more of these actual or perceived characteristics, or any other status protected by law in person or in an online environment and, when the victim or victims are associated with the District, whether or not the location is associated with the District.

The District is strongly committed to achieving staff diversity and the principles of equal opportunity education and employment. The District encourages a diverse pool of applicants for employment and does not discriminate in any

of its policies, procedures, or practices. The District encourages applications from all segments of qualified people and Board Policies 3410 and 3420 prohibit discrimination and promote equal opportunity.

Questions concerning the application of the policy may be addressed to the Human Resources Department by calling: (562) 860-2451, ext. 2276.

SECTION 504/508/AMERICANS WITH DISABILITIES ACT

Under Section 504/508/ADA of the Rehabilitation Act of 1973 and Title II of the Americans with Disabilities Act of 1990, Cerritos College will take all necessary steps to ensure that no student with a verified disability is denied the benefits of, excluded from participation in, or otherwise subjected to discrimination because of the absence of auxiliary aids or academic accommodations. The decision to authorize such aids or accommodations is the responsibility of the Disabled Student Programs and Services (DSPS) Dean, Disability Specialist, or DSPS counselor after a review of documentation verifying the disability and any resulting educational limitations.

It is the responsibility of the student with a verified disability and resultant educational limitation to apply for DSPS assistance in the Santa Barbara Building and to file a request for accommodations with DSPS via the college form entitled "Disabled Student Program and Services – Application for Services". The request should be completed with adequate notice provided for an effective response. Classroom related requests will be reviewed for approval on the "Service Request Form" and, upon approval by DSPS, notification will be sent within 3 days to any involved instructor by DSPS staff. The instructor will respond to the request in writing in a timely manner. Non-return will be construed as agreement.

If the instructor denies the classroom related request(s) the DSPS Dean, or designee, will intervene with the appropriate academic staff and attempt to resolve the matter. In the event of continued denial of an accommodation request or request for course substitution or waiver DSPS will provide the student with the policy, procedures and form entitled "Academic Accommodation Request Form". The DSPS Dean or designee, will concurrently inform the student that he/she has the right to file a grievance under the college's discrimination grievance procedure and/or the Office for Civil Rights and will provide the student with the information necessary to do so.

Inquiries regarding DSPS or the District's non-discrimination policy relative to students, employees, or applicants with disabilities should contact the 504/508/ADA Coordinator at ext. 2334, or Human Resources at ext. 2276.

Section 504/508 Complaint Procedure

The student should first discuss the complaint regarding discrimination due to a disability with the individual (s) involved or with the Cerritos College Section 504/508/ADA Coordinator at ext. 2334 or the Director of Employment, Diversity & Legal Services at ext. 2276. The 504/508/ADA Coordinator may contact all parties concerned and attempt to reach some resolution of the problem. If the complaint cannot be resolved within ten working days, the complaining party may then proceed to file a formal complaint. The informal complaint procedure is optional.

Cerritos College promotes a smoke-free environment. In compliance with AB846 and Education Codes 19994.30 and 19994.33, smoking is prohibited inside a public building and within 20 feet of an exit, entrance, operable window, or ventilation intake of a public building.

ALCOHOL AND DRUG POLICY

BP 3550 – DRUG AND ALCOHOL FREE ENVIRONMENT AND DRUG AND ALCOHOL ABUSE PREVENTION PROGRAM

The District shall maintain a drug and alcohol free campus/workplace environment for students and employees. The District prohibits the unlawful possession, use, or distribution of illicit drugs and/or alcohol by students and employees.

The unlawful manufacture, distribution, dispensing, possession, or use of a controlled substance is prohibited in all facilities under the control and use of the District.

Any student who violates this policy will be subject to disciplinary action, which may include, but is not limited to, referral to an appropriate rehabilitation program, suspension or expulsion. Any employee who violates this policy will be subject to disciplinary action up to and including termination. The District may refer students and employees who violate this policy to the Campus Police or other appropriate law enforcement agency for appropriate criminal action.

The President/Superintendent shall assure that the District annually distributes the information required by the Drug-Free Schools and Communities Act Amendments of 1989 to all students and employees and that the District complies with other requirements of the Act.

The President/Superintendent shall ensure that a biennial report is prepared to review the effectiveness of the District's policies and programs in maintaining a drug and alcohol free campus and workplace environment.

The District is committed to providing its employees and students with an alcohol and drug-free campus and workplace environment. It emphasizes prevention and intervention through education.

Health Risks That May Be Associated with the Use of Illicit Drugs and the Abuse of Alcohol

- Partner and/or child abuse.
- Unintended injuries or death, including motor vehicle crashes.
- Being hit, otherwise assaulted, violently attacked, and/or murdered by another under the influence.
- Sexual activity without protection against HIV, hepatitis (A, B, and C), and other STDs.
- Rape, including date rape; other sexual assault; and/or other sexual activity when under the influence and unable to consent.
- Unsafe interactions with medications, including more than 150 medications that should not be mixed with alcohol.
- Binge and other drinking behaviors leading to ingestion of toxic amounts of alcohol, which can lead to alcohol poisoning, with effects including mental confusion, stupor, coma, inability to be roused, vomiting, seizures, slow or irregular breathing, hypothermia, bluish skin color, and paleness, and, if left untreated, seizures, permanent brain damage, and/or death.
- Premature births and low birth weights; alcohol and illicit drug-related birth defects, including fetal alcohol syndrome (FAS) involving severe physical, mental, and behavioral problems; and in the case of prenatal cocaine exposure, a 1.5 times increased likelihood of needing special education services in school.
- Suicide.
- Long-term health problems including liver disease; heart disease; cancers including those of the mouth, throat, larynx (voice box), breast, rectum, and colon; and pancreatitis.
- Homelessness.

Prevention and Intervention Programs

The District provides education and maintains programs and services designed to aid students, employees and their families in receiving assistance for alcohol and/or drug abuse problems. Included in these educational and assistive programs and services are:

- Notification of the dangers of drug use and dependency in the class schedule;
- Mental health services provided to students through the Student Health Services; and
- An Employee Assistance Program (EAP) for employees and their families

Alcohol and Drug Prohibitions

The unlawful manufacture, distribution, dispensing, possession, or use of alcohol or any controlled substance is prohibited on District property, during District-sponsored field trips, activities or workshops, and in any facility or vehicle operated by the District.

Violation of Board Policy 3550, Drug and Alcohol Free Environment and Drug and Alcohol Abuse Prevention Program, will be addressed by the District. The District will take appropriate action designed to address each specific violation, which may include, but is not limited to:

- Termination of employment,
- Expulsion,
- Referral to Campus Police or other law enforcement agency for prosecution as permitted by law, or
- Mandatory participation in an alcohol or drug abuse assistance or rehabilitation program.

As a condition of employment, employees of the District will have their fingerprints recorded with the California State Department of Justice and any conviction or violations of the law involving drugs and/or alcohol will be reported to Campus Police and to the Human Resources Department pursuant to the requirements of law. In addition, employees must notify the District within five (5) calendar days of any conviction for violation of a criminal drug statute occurring in the workplace. The District is required to report any violations of criminal drug or alcohol statutes that occur in the workplace to the United States Department of Education on an annual basis.

Information regarding legal sanctions under federal, state, and local laws is available in the following locations:

1. Library
2. Human Resources
3. Student Activities Office
4. Student Health Services

Alcohol/Drug Abuse Counseling, Treatment, Rehabilitation Information

Referral information and Social Service Directories for Los Angeles and Orange Counties are available in the following locations:

1. Counseling Center, ext. 2231
2. Student Health Services, ext. 2321

CAMPUS PHONE EXTENSIONS

CERRITOS COLLEGE COMMUNICATION CENTER: (562) 860-2451
HOURS: 7:00 a.m. – 7:00 p.m., Monday – Thursday; 7:00 a.m. – 4:30 p.m., Friday

QUESTION/PURPOSE	CALL (562) 860-2451	EXT. #
Address change	Admissions and Records Office	2211
Admissions and Records	Admissions and Records Office	2211
Assessment Testing	Career Services Center	2355
Bookstore	Bookstore	2462
Career Services	Career Services Center	2356
Child Care	Child Development Center	2583
Community Education	Community Education	2521
Counseling	Counseling Services	2231
Disabled Student Programs and Services	Disabled Student Programs and Services	2333
Distance Education Courses	Distance Education Program	7891
Emergencies	Campus Police	Use emergency phone or dial 911*
Extended Opportunities Programs and Services	EOPS	2398
Financial Aid and Scholarships	Financial Aid	2397
Foreign Student Advisement	International Students Center	2133
Job Placement	Career Services Center	2366
Library	Library	2430
Lost and Found	Campus Police	2325
Northwood University	Automotive Partners Building	7852
Parking Information	Campus Police	2325
Personal Counseling	Student Health Services	2321
Police Department	Campus Police	2325
Reentry Program	Career Services Center	2362
Refunds	Admissions and Records Office	2211
Registration	Admissions and Records Office	2211
Student Body Activities	Student Activities Office	2473
Student Grievance Information	Student Activities Office	2471
Student Health Services	Student Health Services Center	2321
Student ID Center	Student Activities Center	2480
Transfer Center	Counseling Services	2154
Tutoring	Success Center	7891
Veterans Education	Veterans Resource Center	3716/2120
Withdrawing from College	Admissions and Records Office	2211
DIVISIONS		
Business, Humanities & Social Sciences Divison	Business Education Building	2715/2733
Counseling Divisions	Administration Building	2231
Fine Arts & Communications Division	Fine Arts Building	2600
Health Occupations Division	Health Science Building	2550
Health, Physical Education, Dance & Athletics Division	Physical Education Building	2859
Liberal Arts Division	Liberal Arts Building	2858
Science, Engineering & Mathematics Division	Physical Science & Technology Building	2660
Technology Division	Physical Science & Technology Building	2900

Emergency phones are found in the following locations and are to be used for emergency purposes only. These phones are a direct line to the campus police department; therefore, when using them please be sure to: identify yourself when placing the call — identify the nature and location of the emergency.

Administration Building	Staff Lounge, Admissions and Records Office Records Room
Fine Arts Building	Southeast Wing, Southwest Wing, Dance Hall
Burnight Center Building	Lobby/Elevator, Music Wing/Elevator
Business Education Building	North Wing, South Wing
Cafeteria	Student Center
Classroom Building	Hallway
Community Education Building	Lobby
Gym	Southeast Corner
Health Science Building	1st Floor, 2nd Floor, 3rd Floor, East Elevator, West Elevator
Liberal Arts Building	Elevator; 1st Floor, East End; 2nd Floor, West End
Library	Elevator East Wing
LRC	Near Center Elevator of Upper/Lower Levels
Physical Education Building	Lobby/Women's Locker Room
Physical Science & Technology Building	1st Floor, West End/East End; 2nd Floor, West End/East End
Science Building	1st Floor, 2nd Floor
Skills Lab	West End/East End
Social Science Building	1st Floor, 2nd Floor, 3rd Floor, Elevator
Weight Training Room	Near Room 3

The emergency phones can be used for any of the following: emergencies, escorts, medical aid, reports of a crime, keys locked in car. From cell phones, reach Campus Police by calling (562) 402-3674 (for 911 emergency calls only).

FINAL EXAM SCHEDULE / SPRING 2013

LOCATION

Examinations will be conducted in the same room used for the regular class meeting.

WEEKEND CLASSES

Saturday and Sunday classes will hold a two-hour final exam on May 18 and 19, on the regular class day, beginning at the regular class time.

Final examinations for all day classes will be held according to this schedule. On the chart below, find the appropriate square which identifies the starting day and time for your class during the regular semester. From this you can determine the date and two-hour time block for your final exam. Check with your instructor if your class day or start time does not appear on this final exam schedule.

LAST DAY OR EVENING FOR CLASSROOM INSTRUCTION IS FRIDAY, MAY 17.

EXAM TIME	MAY 20 Monday	MAY 21 Tuesday	MAY 22 Wednesday	MAY 23 Thursday	MAY 24 Friday
6 AM TO 8 AM	6:00 MTWTH 6:30 MW	6:30 TTH	6:30 DAILY	6:30 TH	6:30 F
8 AM TO 10 AM	7:00 MW 7:00 MTWTH 7:30 MW 8:00 M 8:00 MW 8:30 MW	7:00 TTH 7:15 TTH 7:30 TTH 8:00 T 8:30 T	7:00 MWF 8:00 W 8:00 WF 8:00 DAILY 8:30 WF	8:00 TH 8:00 TTH 8:00 MTWTH 8:30 TTH 8:30 DAILY	7:30 F 8:00 F 8:00 MWF 8:30 MF 8:30 F
10 AM TO 12 PM	9:00 M 9:00 MTWTH 9:30 M 10:00 M 10:00 MW 10:30 MWF 10:30 MTWTH	9:00 T 9:00 TTH 9:30 T 9:30 TTH 9:45 TTH 10:00 T	9:00 W 9:00 MW 9:00 MWF 9:30 W 9:30 MW 10:00 WF	9:00 TH 9:00 TWTH 9:30 TH 10:00 TTH 10:30 TTH	9:00 F 9:30 F 10:00 F
12 PM TO 2 PM	11:00 M 11:00 MW 11:00 MTH 11:30 M 11:30 MW 11:30 MTWTH 12:00 M 12:00 MW 12:30 M	11:00 T 11:00 TTH 12:00 T 12:00 MTWTH 12:30 T	11:00 W 11:00 WF 11:00 MWF 12:00 W 12:00 MWF 12:30 W 12:30 MW	11:00 TH 11:30 TH 12:00 TH 12:00 TTH 12:30 TH 12:30 MTH 12:30 TTH 12:30 WTH	11:00 F 12:00 F 12:30 F 12:00 DAILY 12:30 DAILY
2 PM TO 4 PM	1:00 M 2:00 M 2:00 MW 2:00 MWF 2:00 DAILY 2:30 M 2:30 MW	1:00 T 1:00 TTH 1:30 T 1:30 TTH 2:00 T 2:30 T 2:30 TTH	1:00 W 1:00 MW 1:00 MWF 1:30 W 1:30 MW 2:00 W	1:00 TH 1:00 DAILY 1:00 MTWTH 1:30 MTWTH 2:00 TH 2:00 TTH 2:00 MTWTH 2:30 TH	1:00 F 1:00 MF 1:00 WF 1:30 F 2:00 F 2:00 MWF 2:30 DAILY
4 PM TO 6 PM	3:00 M 3:00 MW 3:00 MTWTH 3:15 MW 3:30 M 3:30 MW 3:30 MTWTH 4:00 M	3:00 T 3:00 TTH 3:30 T 3:30 TTH 4:00 T 4:00 DAILY	3:00 W 3:00 MWF 3:30 W 4:00 W 4:00 MW 4:00 MTWTH 4:30 MW	3:00 TH 3:30 TH 4:00 TH 4:00 TTH 4:30 TTH	3:00 F 3:00 DAILY 4:00 F 4:30 WF 4:30 DAILY
EXTENDED DAY FINALS					
6 PM TO 8 PM	5:00 M 5:00 MW 5:30 M 6:00 M 6:00 MW 6:30 M 6:30 MW	5:00 T 5:30 T 5:30 TTH 6:00 T 6:00 TTH 6:30 T 6:30 TTH	5:00 W 5:30 W 5:30 MW 6:00 W 6:30 W	5:00 TH 5:00 TTH 5:30 TH 5:30 MTWTH 6:00 TH	5:00 F 5:00 MF 5:30 F 6:00 F 6:30 F
8 PM TO 10 PM	7:00 M 7:00 MW 7:00 MTWTH 7:30 M 7:30 MW 8:00 M 8:00 MW	7:00 T 7:00 TTH 7:30 T 7:30 TTH 8:00 T 8:00 TTH 8:30 TTH	7:00 W 7:00 WTH 7:30 W	7:00 TH 7:00 THF 7:30 TH	7:00 F 7:30 F

SPECIAL SITUATIONS:

- These exam times are subject to change and will be announced by instructors.
- Classes scheduled for a double period on one day and a single period another day (e.g. 8 - 10 T Th and 9 Th) will have the final examination scheduled for that hour (8) on which the class meets both days (T Th) (for example, exam will be from 8 - 10 T).
- Classes scheduled in a block on a single day (e.g. 9 - 12 T or 12 - 4 F) will take the final examination scheduled for the first hour on which the class meets (for example, exam time will be from 10 - 12 T for the 9 - 12 T class and 12 - 2 F for the 12 - 4 F class).
- Students whom because of personal illness are unable to take examinations as scheduled must make individual arrangements with the instructor involved.

CAMPUS MAP

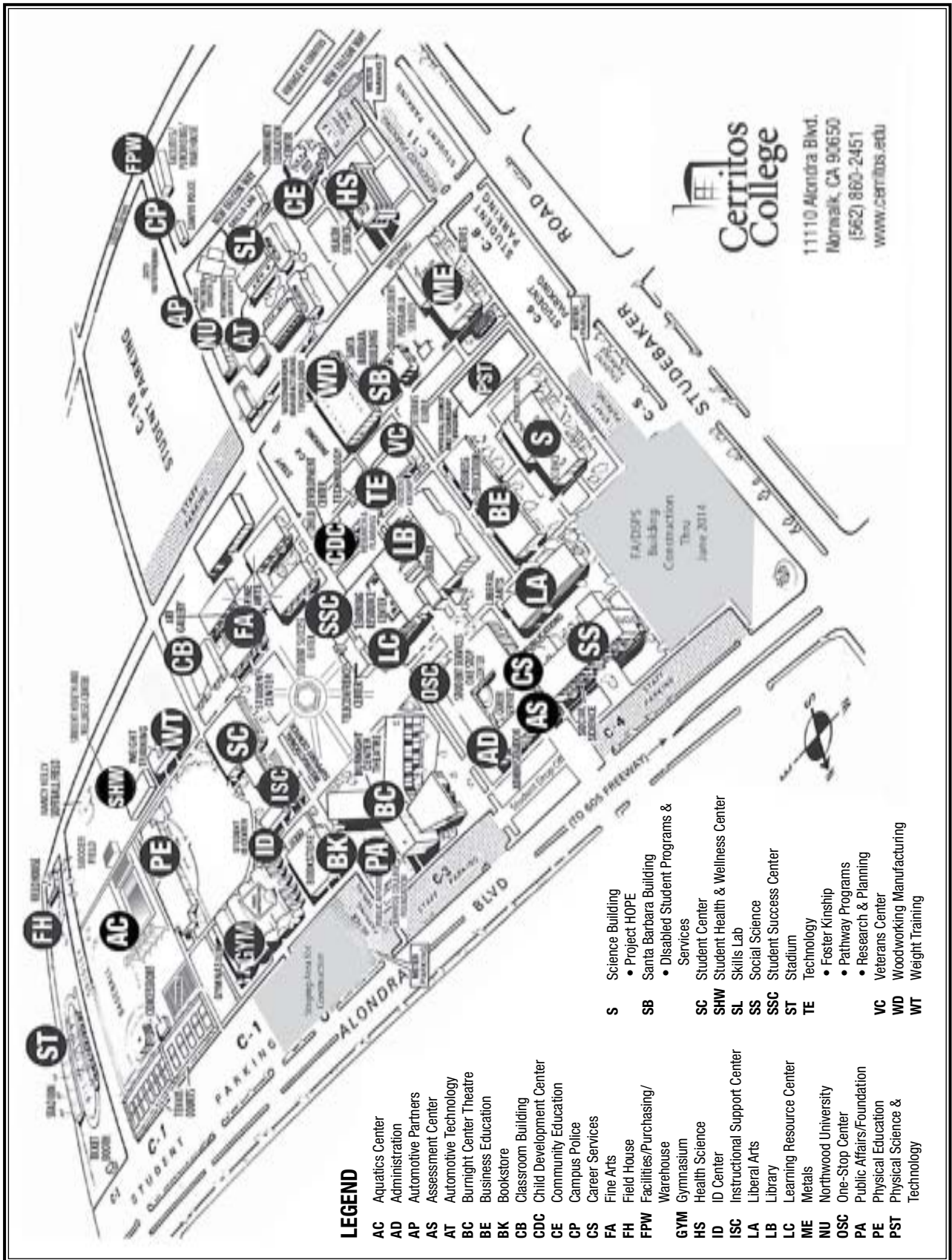

EASY REFERENCE COURSE LISTINGS

COURSE	PAGE	COURSE	PAGE
A			
Access Learning	24	Interdisciplinary Studies	54
Accounting	24	J	
Administration of Justice	25	Japanese	54
Adult Education	88	Journalism	54
Anatomy and Physiology	25	L	
Anthropology	26	Law	55
Architecture	26	Library Resources	56
Art and Design	27	M	
Astronomy	29	Machine Tool Technology	56
Autobody/Collision and Repair	29	Mathematics	57
Automotive Technology	30	Medical Assisting	60
B			
Biology	31	Microbiology	60
Botany	32	Music	60
Business Administration	32	N	
Business Communications	33	Northwood University	31
C			
Chemistry	34	Nursing	63
Child Development	35-36	P	
Chinese	36	Paralegal (see Law)	55
Computer and Information Sciences	36	Pharmacy Technology	64
Cosmetology	39	Philosophy	65
Counseling	39	Photography	65
Court Reporting	40	Physical Education	66
Culinary Arts	41	Physical Science	70
D			
Dance	42	Physical Therapist Assistant	70
Dental Assisting	43	Physics	70
Dental Hygiene	43	Plastics/Composites	71
Drafting (see Engineering Design Technology)	45	Political Science	71
E			
Earth Science	44	Psychology	72
Economics	44	R	
Elementary School Teachers/Introduction	45	Radio-Television	73
Educational Technology	45	Reading and Study Skills	73
Engineering Design Technology	45	Real Estate	73
Engineering Technology	46	S	
English	46	Sign Language	74
English as a Second Language	50	Sociology	74
F			
Film	51	Spanish	75
Finance	51	Speech	75
French	51	Speech-Language Pathology	76
G			
Geography	52	T	
Geology	52	Theatre Arts	77
German	52	W	
H			
Health Education	52	Welding	78
Health Occupations	53	Women's Studies	79
History	53	Woodworking	79
Humanities	54	Z	
		Zoology	80

Cerritos College Transfer Center Spring Time Line

January 2013

Update **UC** application including fall 2012 grades and spring 2013 coursework. Send the **CSUs** official transcripts showing fall 2012 grades (all fall 2013 applicants).

Apply for financial aid by completing the FAFSA form online at www.fafsa.ed.gov (list up to 10 CSU/UC/Private universities on the form).

Cerritos College

February/March 2013

By submitting the FAFSA form and the G.P.A. Verification Form by **March 2**, you may be eligible to receive a Cal Grant. For more information go to www.cerritos.edu/finaid.
Keep checking email for university updates.

April 2013

CSU/UC admissions letters sent or check online at campus websites.

May 2013

Attend Transfer Celebration on Friday, May 24.

CSU applicants send another official transcript with spring grades to **CSU** campuses; once admitted, request GE certification from Admissions & Records for the intended **CSU** campus.

June 2013

UC Statement of Intent to Register due by **June 1st**. Upon selecting your college, request IGEC certification from Admissions & Records for the intended **UC** campus. IGEC certification due by July 15 (4 – 6 weeks to process).

July 2013

UC applicants submit official transcripts from all institutions to **UC** campus of choice to include spring grades by July 15.

Cerritos College Transfer Center

Office in the Administration Building (AD) - One Stop Area
Monday and Thursday 8 a.m. – 4:30 p.m.
Tuesday and Wednesday 8 a.m. – 7 p.m.
Closed Friday

*Office Hours are subject to change
(562) 860-2451, ext. 2154

www.cerritos.edu/transfer



DOMINGUEZ HILLS

Cal



FULLERTON



SAN DIEGO STATE UNIVERSITY





FILM STUDENT TAKES ON NEW CHALLENGE IN SINGAPORE

Growing up in the tough neighborhood of South Central L.A. and often getting into trouble, Ezekiel Phillips knew he had to get out of that environment to make a change in his life.

In 2006, after being released from a juvenile detention center, he moved to Cerritos with his aunt and uncle, who were both attorneys, and he began attending Cerritos College. Originally, he had planned to go to a law school to become an attorney like his aunt and uncle, and help friends who were getting mistreated in the justice system.

It was not until one of his classes was cancelled and Phillips stumbled into a film production class that he found what he truly wanted to do. He told the professor of the class, Steven Hirohama, that all he wanted to learn was how to edit so he could edit recordings of family reunions and weddings. Hirohama assured Phillips that he would learn much more than just that. Hirohama was right. The exposure to film that Phillips received from Hirohama's class initiated the spark in him that has been lit ever since.

"He taught us how to write scripts, cast actors, get locations, direct, edit, and so much more," says Phillips. "A field trip that he took us on was such an eye opener. We visited the DGA (Director's Guild of America) to view a student film competition and that was the day that changed my life." While watching student films he thought to himself, "I can do this."

The following year he entered a film into the DGA Student Film Awards for Women and Minority Directors. Although it didn't make

it to the list of screened films, he was very proud that he completed his first film.

Phillips transferred to Morehouse College in Atlanta, Georgia, the school Spike Lee attended. At Morehouse, he created many films of his personal stories. He also went to Haiti with other students after the earthquake and made a documentary film that he took to the Cannes Film Festival in France.

After he completed his film studies at Morehouse, he participated in a summer internship at the Clinton Foundation. Working in the Foundation's media department, he realized that his film style was to tell his own stories.

The first time he applied to New York University he was denied. However, he remembered Spike Lee's words, "you can quit or you can try again." He tried again. After one year of waiting he applied again, and this time he was accepted into the MFA program at the NYU Tisch School of the Arts Asia. Although he originally planned on attending its New York campus, he decided to attend the Singapore campus where Oliver Stone is the creative director.

"I have just arrived in Singapore and I love it here. I appreciate the challenge of not having the American actors and actresses here because that will force me to think outside the box when it comes to my story telling," he says.

One day he hopes to be known as a filmmaker who told the stories that evoked thought and inspiration.

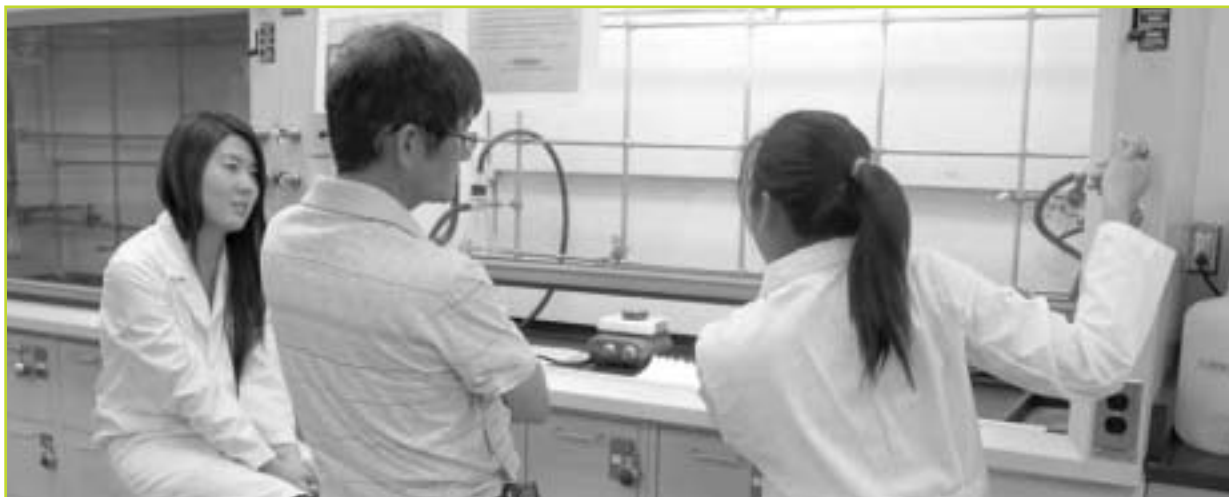

Cerritos College's "Science at Cerritos" a Great Success

Cerritos College hosted a "Science at Cerritos" Open House highlighting a student research symposium, science lab demonstrations, scavenger hunt and tours on September 28, 2012.

The afternoon started with presentations in which Cerritos College students presented their original research projects that they completed this summer at CSU Long Beach, UC Irvine, USC, and the City of Hope. Student clubs and programs also showcased their activities.

Two-hundred and fifty guests participated in over 20 lab demonstrations in various fields such as astronomy, chemistry, computer information science, earth science, engineering design technology, forensics, geology, math and physics. Activities included mock forensic investigations, ice cream making using exothermic reaction, hand germ revealing, observation of the sun and its black spots, geometric shape and pattern games and a scavenger hunt.



Cerritos College Hosts Middle and High School Summer Workshops



Cerritos College hosted middle and high school students in various summer enrichment workshops.

In June, the college's award-winning teacher training program Teacher TRAC partnered with California State University, Long Beach (CSULB) College of Education and Norwalk-La Mirada Unified School District to offer a Summer Math/Science Academy.

For four days, 50 middle school GATE students in the Norwalk-La Mirada Unified School District attended the math and science curricular enrichment program. The students participated in hands-on, interactive, inquiry-based activities which aimed to inspire and engage them, and to strengthen their preparations and motivation to continue pursuing a background in math and science.

In July, the Pathways Program hosted middle school and high school students in a summer robotics workshop.

For four weeks, 21 students from local k-12 school districts attended the robotics workshop and learned skills in assemblies, programing, Ethernet connections, robot building, IP address, communication, planning and teamwork.

Cerritos College Wins 2012 Campus Technology Innovators Award

Kaleidoscope Open Educational Resource Project Named Top Innovation



In some subject areas - particularly developmental math, reading and writing - the gains have been startlingly positive, with the low-income students frequently outpacing their non-low-income counterparts.

The OER-based course designs improve student learning at greatly reduced costs. The project provides direct benefit to students by eliminating the cost of textbooks as a barrier to student success. It also benefits

Cerritos College's "Kaleidoscope - Open General Education Curriculum at Multi-Institutional Scale" project was chosen as a Campus Technology Innovator by Campus Technology magazine.

The Kaleidoscope project creates a comprehensive set of general education course designs that use open educational resources (OER) ubiquitously with a focus on improving the success of at-risk students.

Ten high-enrollment general education courses in the biology, chemistry, math, reading, English, business and psychology areas were developed incorporating OER, and piloted at eight colleges in the fall 2011 and spring 2012 semesters. The project saw a significant improvement in student success rates (completion with a C or better).

faculty as it provides full control of the open content platform, allowing faculty to modify and improve the course materials based on learning results.

"Students participating in Kaleidoscope courses have seen a 97 percent reduction in textbook expenses," pointed out M.L. Bettino, former dean of academic affairs at Cerritos College, who led the project.

The world sees great possibilities in the project. The project committee has been approached by the nation of Qatar to share its expertise. The project will be joined by more schools to pilot its OER courses this fall.

The Campus Technology magazine article is available at: <http://campustechnology.com/articles/2012/06/27/2012-innovators-cerritos-college.aspx>.



Core iFalcon 6 HABITS:



FOCUS

Successful students concentrate on the work to be done.

- They are academically self-disciplined, studying for class a minimum of 2 hours for every hour spent in class weekly, for every class.
- They come to class on time, are prepared for class, and turn in assignments on time.
- They finish their academic plans by careful planning and avoiding procrastination.

ADVANCE

Successful students advance by always improving and moving forward toward goals.

- They commit to ongoing development of thinking and learning skills.
- They embrace general education as opportunities to learn, not just to get through to the "good" stuff.
- They create plans and follow through on them, seeking help when obstacles arise.

LINK UP

Successful students link up with the academic community.

- They work with professors, linking up in office hours and asking questions.
- They create study groups and surround themselves with like minded students.
- They get involved in the campus community by joining clubs and participating in activities.

COMPREHEND

Successful students study to understand their material rather than just completing assignments.

- They ask questions and reflect on understanding.
- They work through anxiety about being "wrong," and seek out additional assistance.
- They recognize that excellence is a goal they can achieve in all areas, not just their major.

ORGANIZE

Successful students organize their lives.

- They actively create a daily and weekly plan and stick to it.
- They use a system for mapping out their schedules including personal, academic, and other obligations.
- They focus on their intentions, ensuring that their time is allotted to their academic endeavors.

NEW IDEAS

Successful students try new things.

- They look for new ways to approach obstacles that get in the way of success.
- They transfer concepts to new learning situations to solve problems.
- They challenge themselves.

**Learn the iFalcon Habits @
www.cerritos.edu/iFalcon**