

MESSAGE FROM THE PRESIDENT



Welcome to the Spring semester. If you are a returning student, I hope you are moving toward the completion of your educational goals. If you are new to our college, I wish you luck and encourage you to take advantage of the services available on campus to help you succeed.

As you can tell by the construction fences, we are building and renovating our facilities to provide you with the best learning environment possible. Student success is our highest priority and the faculty, staff, and administrators are here to provide you with a rigorous curriculum and student support services. I urge you to visit the Success Center in the Learning Resource Center to take advantage of our expanded services.

Now more than ever, it is essential to obtain an advanced degree and/or certificate to improve your potential for higher earnings, job security, and career advancement.

I wish you the best and our faculty and staff welcome you, as do I and the Cerritos College Board of Trustees.

Sincerely,

Dr. Linda Lacy
President/Superintendent

OUR MISSION

Cerritos College values its diverse student population and is committed to providing these students with high quality, comprehensive instructional programs and support services that improve student success and offer clear pathways to achieve personal, educational, and career goals. In doing so, the college develops in students the knowledge, skills, and values that prepare them to be productive participants in the global community.

SERVING THE COMMUNITIES OF

Artesia, Bellflower, Cerritos, Downey,
Hawaiian Gardens, La Mirada, Norwalk



AND PORTIONS OF

Bell Gardens, Lakewood, Long Beach,
Santa Fe Springs, South Gate

CERRITOS COMMUNITY COLLEGE DISTRICT ADMINISTRATION

LINDA L. LACY, Ed.D.
President/Superintendent

JOANNA SCHILLING, Ph.D.
Vice President of Academic Affairs/Assistant Superintendent

DAVID EL FATTAL, Ed.D.
Vice President of Business Services/Assistant Superintendent

MARY ANNE GULARTE, Ed.D.
Vice President of Human Resources/Assistant Superintendent

STEPHEN B. JOHNSON, Ed.D.
Vice President of Student Services/Assistant Superintendent

BOARD OF TRUSTEES

CARMEN AVALOS President	JOHN PAUL DRAYER Member
DR. SANDRA SALAZAR Vice President	DR. BOB HUGHLETT Member
MARISA PEREZ Secretary	DR. SHIN LIU Member
BOB ARTHUR Member	DANIEL FLORES RESENDIZ Student Member

In accordance with the Americans with Disabilities Act, this information is available in alternate formats (Braille, enlarged type, e-text, etc.) and may be requested by calling (562) 860-2451, Ext. 2333.

Irving Bartikofsky

Irving Bartikofsky is a natural teacher, but he did not discover his calling until later in life.



Bartikofsky studied business marketing and entrepreneurship at the University of Southern California. In his senior year, he wrote a business plan for an all-natural hot dog stand inspired by his father who owned a meat company. His father died from cancer which is believed to have been caused by his exposure to cured, nitrate-filled meats.

The business plan won USC's Second Best Business Plan of the Year. When Bartikofsky graduated, he brought his idea to fruition and launched California Cow, a small hot dog business that specialized in no preservatives and nitrate-free meat. The business quickly became so successful that Bartikofsky was invited to be a guest speaker at The Pasadena Commission on the Status of Women on how to start a business.

Bartikofsky's business was successful for three years, but when a competitor started offering cheaper, unhealthy products, his company was forced to close. As he considered his next move, he was reminded of his college professor's words, "Ask yourself what you enjoyed doing the most last year." For Bartikofsky, his experience with public speaking, teaching, and inspiring other people motivated him to a new career in teaching.

He became a substitute teacher at the Garvey and the Montebello Unified School Districts where he taught for 17 years. During his tenure, he was involved in a severe car accident where he sustained a traumatic brain injury.

After his recovery, Bartikofsky developed a deep understanding and affinity for people with disabilities and was later offered a position as a special education teacher. He obtained a paid

fellowship at California State University, Los Angeles, where he earned his master's degree in special education with highest honors, along with three other prestigious awards.

As an adjunct professor at California State University, Los Angeles' graduate program, Bartikofsky was responsible for observing student teachers to determine their proficiency skill levels and their ability to teach professionally.

In addition, he worked as an inclusion specialist for the Montebello Unified School District. In this setting he was responsible for developing individual instructional programs for students with disabilities who attended both special and general education classes. Bartikofsky became an ombudsman for both the Montebello and San Jose Unified School Districts where he monitored individualized special education programs.

He also became a cadre trainer for the California Teachers Association. For 12 years he facilitated workshops and lectures on special education law and best practices for teaching individuals with disabilities. His areas of expertise include autism spectrum disorders, psychological disorders, learning disabilities, attention deficit disorders, post-traumatic stress disorder, and traumatic brain injuries.

In fall 2012, he joined the Cerritos College Disabled Student Programs and Services (DSPS) as a full-time faculty member. In addition to providing accommodations for students with individual and unique disabilities, Bartikofsky oversees DSPS' High-tech Training Center that provides instruction on technology targeted for students with disabilities. He also teaches universal design for learning classes that focuses on assisting students in identifying their individual learning strengths. The class reinforces all learning styles, allowing for students to overcome their areas of challenge and develop their unique abilities to succeed.

"I try to focus on what students can do, not what they cannot do," Bartikofsky said. "I want students to think of their disability as uniqueness and a gift."

In 2012, Bartikofsky was invited to speak at the Associated Students of Cerritos College Leadership Conference. The topic was his favorite, "People First" language, demonstrating how words can change a person's brain. "That one day, those two hours I spoke, was one of my most rewarding experiences," he recalls.

Bartikofsky loves inspiring people and regularly accepts invitations to speak for a variety of groups.

"Don't define people with disabilities by their disability," he said. "People first, disability second. It sounds minute, but the impact is enormous. Disabilities should never define a person, as we all have strengths and weakness. I try to focus on nurturing the best in each of us."

Irving Bartikofsky will continue to empower and educate people with and without disabilities. His mission is to raise awareness using "People First" language, positive words that celebrate and exemplify our uniqueness.



ALPHABETICAL TABLE OF CONTENTS

CERRITOS COMMUNITY COLLEGE DISTRICT

Academic Information	26-28
Admission and Enrollment of Special Admit Minors	34
Admission and Orientation	12, 13
Adult Education Non-Credit Classes	104-106
Alcohol and Drug Policy	155
(ASCC) Associated Students of Cerritos College Rights/Responsibilities/Policies	146-154
Assessment	14
Attendance and Grading	32
Auditing of Courses	28
Calendar of Important Dates	4
Campus Map	158
Campus Phone Extensions	156
Class Listings	36-103
Counseling and Follow-up	15
Course Index	159
Course Repeatability	30, 31
Credit by Exam	28
Disabled Student Programs and Services	144
Distance Education Courses	114-130
Enrollment Instructions	21
Enrollment Appointment Priority	10
Family Educational Rights and Privacy Act (FERPA)	132
Fees/Refund Information and Procedures	25
Final Exams	157
Financial Assistance	33
General Education Requirements for the AA Degree and for Transfer to the CSU and UC	133-139
Información en Español	16-20
International Student Services	35
Learning Communities	110-113
Northwood University	23
Pass/No Pass Classes	29
Paying your Fees	22
Reading the Class Schedule	24
Scholars' Honors Program	108
Services for Students	140-142
Session Dates and Deadlines	5-9
Sexual Harassment Policy	131
Site Locations (off campus)	107
Student Services and Policies	146-154
Student Success and Support Program (3SP)	10-12
Success Center	145
Wait List	23
Women's Studies	109

CLASS SCHEDULE

36 – 103

GENERAL CLASS LISTINGS

- General Class Listings 36-99
- Short-Term Classes 100-103
- Weekend Classes 103

104 – 106

ADULT EDUCATION NON-CREDIT CLASSES

- Apprenticeship Programs
- Adult Education
 - ESL
 - VESL
 - Basic English
 - Basic Math
 - General Education Development
 - Occupational Preparation
 - Citizenship
 - Assessment Preparation
- Older Wiser Learner

110 – 113

LEARNING COMMUNITIES

114 – 130

DISTANCE EDUCATION COURSES

*From science to technology to
the humanities, at Cerritos College,
our focus is teaching, learning
and academic excellence.*

If you have questions or need information in Spanish about Cerritos College, please call the Admissions and Records Office at (562) 860-2451, extension 2211. Office hours are Monday and Thursday, 8 a.m. – 4:30 p.m.; Tuesday and Wednesday, 8 a.m. – 7 p.m.; closed Friday. Additional information is available in Spanish on pages 16-20 and 143.

Si usted tiene preguntas o necesita información en español acerca del Colegio de Cerritos, llame por favor a la Oficina de Admisiones y Registro al número (562) 860-2451, extensión 2211. El horario de oficina es Lunes y Jueves, 8 a.m. – 4:30 p.m.; Martes y Miércoles, 8 a.m. – 7 p.m.; cerrado los Viernes. Información adicional está disponible en español en las páginas 16-20 y 143.

SPRING 2015 CALENDAR OF IMPORTANT DATES

ENROLLMENT BEGINS NOVEMBER 17, 2014

For information on assignment of enrollment priorities, please refer to the section titled, "Enrollment Appointment Priority" in this schedule of classes.

MYCERRITOS APPLICATION/ENROLLMENT HOURS:	
Monday – Saturday	2 am – midnight
Sunday	8 am – midnight

ADMISSIONS AND RECORDS OFFICE FEE PAYMENT HOURS:	
Monday and Thursday	8 am – 3:30 pm
Tuesday and Wednesday	8 am – 6:30 pm

IMPORTANT DATES:	
First day to file petition for A.A. Degree and Certificate for Spring 2015	January 12
Dr. Martin Luther King Birthday Observance	January 19
Lincoln's Birthday Observance	February 13
Washington's Birthday Observance	February 16
Last day to petition for May Commencement	February 18
Last day to file petition for A.A. Degree and Certificate for Spring 2015	March 23
Spring Recess (<i>Hours of operation during Spring Recess: Mon.-Thurs., 8:00 am- 4:00 pm; closed on Friday</i>)	March 16-22
Final Exams	May 16-22
Commencement	May 16

CERRITOS COLLEGE OFFERS APPLICATION AND ENROLLMENT VIA THE WEB.	
<p>For Online submission of Admissions applications: www.cerritos.edu "Apply"</p>	<p>For Online Enrollment: www.cerritos.edu "MyCerritos" *</p>
<p><i>*An application must be submitted for new, returning, and transfer students prior to enrollment. For continuing students, a user ID number (7-digit student ID-example 0123456) and Password (6-digit date of birth-mmddyy) are required.</i></p>	

EMERGENCY INFORMATION
<p>In the event of an emergency, the Cerritos College Emergency Information web page (http://www.cerritoscollege.us/) may be used to secure updated information about any emergency event occurring on the Cerritos College campus. The College also offers an SMS-based emergency notification service for mobile phones. In the event of an emergency, Cerritos students, staff, faculty, and others will be alerted in real-time to important security information. You may sign-up for Emergency Text Alerts by texting the keyword "CCALERTS" to 888777.</p>

DISCLAIMER
<p><i>Cerritos College has made reasonable efforts to ensure the accuracy of the information contained in this Schedule of Classes at the time of publication. The College reserves the right to add to, amend, or repeal any of the rules, regulations, policies and procedures, or any other content, consistent with applicable regulations and laws. Content is subject to change without notice by the administration for reasons of student enrollment, level of financial support, or for any other reason at the discretion of the College. The Schedule of Classes does not constitute a contract or the terms of a contract. The Schedule of Classes is not intended to promulgate all policies, procedures, rules, and regulations of partner organizations, transfer institutions, the College, or the Cerritos Community College District. Students are advised to consult the online version of this schedule of classes and to contact Counseling Services or the applicable administrative office for additional information.</i></p>

ANNUAL SECURITY REPORT
<p><i>Cerritos College publishes an Annual Security Report in accordance with the Clery Act. This report includes statistics for the previous three years concerning reported crimes that occurred on-campus; in certain off-campus buildings or property owned or controlled by Cerritos College; and on public property within, or immediately adjacent to and accessible from, the campus. This report also includes institutional policies concerning campus security, such as policies concerning sexual assault, and other matters. You can obtain a copy of this report by contacting the Campus Police Department in person or at (562) 860-2451, extension 3202. This report is also available on the college website at www.cerritos.edu/securityreport.</i></p>

SESSION DATES AND DEADLINES

Deadlines do not reflect in-person, office availability. Adds/drops available through MyCerritos.

If your class dates and deadlines are not listed, please contact the Admissions and Records Office.

18-WEEK SESSION: 1/12/15 through 5/22/15					
Enrollment Dates: 11/17/14-1/9/15					
Session Title	Session Dates	Instructor initiated adds/ Drop with a Refund	Drop without a W	Elect Pass/ No Pass	Drop with a W
1 - Regular Academic Session: Monday-Friday	1/12-5/22	1/23	1/30	2/17	4/24

FIRST 15-WEEK SESSION: 1/12/15 through 5/1/15					
Enrollment Dates: 11/17/14-1/9/15					
Session Title	Session Dates	Instructor initiated adds/ Drop with a Refund	Drop without a W	Elect Pass/ No Pass	Drop with a W
15A - Fifteen Week A: Monday-Friday	1/12-5/1	1/21	1/29	2/11	4/7
15D - Fifteen Week A1: Monday	1/12-4/27	1/12	1/26	2/9	3/30
15E - Fifteen Week A2: Tuesday	1/13-4/28	1/20	1/20	2/10	3/31
15F - Fifteen Week A3: Wednesday	1/14-4/29	1/21	1/21	2/11	4/1
15G - Fifteen Week A4: Thursday	1/15-4/30	1/22	1/22	2/12	4/2
15I - Fifteen Week A6: Monday, Wednesday	1/12-4/29	1/21	1/28	2/18	4/13
15J - Fifteen Week A7: Tuesday, Thursday	1/13-4/30	1/20	1/27	2/10	4/7

15-WEEK INTRASESSION: 2/2/15 through 5/22/15					
Enrollment Dates: 11/17/14-1/30/15					
Session Title	Session Dates	Instructor initiated adds/ Drop with a Refund	Drop without a W	Elect Pass/ No Pass	Drop with a W
15B - Fifteen Week B: Monday-Friday	2/2-5/22	2/10	2/20	3/5	4/28
15K - Fifteen Week B1: Monday	2/2-5/18	2/2	2/9	3/2	4/27
15M - Fifteen Week B3: Wednesday	2/4-5/20	2/11	2/11	3/4	4/22
15N - Fifteen Week B4: Thursday	2/5-5/21	2/12	2/12	3/5	4/23
15O - Fifteen Week B5: Friday	2/6-5/22	2/6	2/20	3/6	4/24
15P - Fifteen Week B6: Monday, Wednesday	2/2-5/20	2/9	2/18	3/4	4/29
15Q - Fifteen Week B7: Tuesday, Thursday	2/3-5/21	2/10	2/17	3/3	4/28
15T - Fifteen Week B8: Monday-Thursday	2/2-5/21	2/10	2/19	3/4	4/29
15U - Fifteen Week B9: Tuesday, Wednesday	2/3-5/20	2/10	2/18	3/3	4/28

During the week of January 12-16, parking is free in all white-lined stalls.

Tune in to 1700 AM, Cerritos College Radio, for updated information on enrollment and registration.

SESSION DATES AND DEADLINES

*Deadlines do not reflect in-person, office availability. Adds/drops available through MyCerritos.
If your class dates and deadlines are not listed, please contact the Admissions and Records Office.*

FIRST 12-WEEK SESSION: 1/12/15 through 4/10/15					
Enrollment Dates: 11/17/14-1/9/15					
<i>Session Title</i>	<i>Session Dates</i>	<i>Instructor initiated adds/ Drop with a Refund</i>	<i>Drop without a W</i>	<i>Elect Pass/ No Pass</i>	<i>Drop with a W</i>
12A - Twelve Week A: Monday-Friday	1/12-4/10	1/20	1/23	2/4	3/23
12D - Twelve Week A1: Monday	1/12-4/6	1/12	1/12	2/2	3/23
12E - Twelve Week A2: Tuesday	1/13-4/7	1/13	1/13	2/3	3/10
12F - Twelve Week A3: Wednesday	1/14-4/8	1/14	1/14	2/4	3/11
12G - Twelve Week A4: Thursday	1/15-4/9	1/15	1/15	2/5	3/12
12K - Twelve Week A8: Monday, Wednesday	1/12-4/8	1/14	1/21	2/4	3/23
12L - Twelve Week A9: Tuesday, Thursday	1/13-4/9	1/15	1/23	2/3	3/12

FIRST 9-WEEK SESSION: 1/12/15 through 3/13/15					
Enrollment Dates: 11/17/14-1/9/15					
<i>Session Title</i>	<i>Session Dates</i>	<i>Instructor initiated adds/ Drop with a Refund</i>	<i>Drop without a W</i>	<i>Elect Pass/ No Pass</i>	<i>Drop with a W</i>
9A - Nine Week A: Monday-Friday	1/12-3/13	1/15	1/16	1/29	3/2
9C - Nine Week A1: Monday	1/12-3/9	1/12	1/11	2/2	2/23
9D - Nine Week A2: Tuesday	1/13-3/10	1/13	1/12	1/27	2/24
9E - Nine Week A3: Wednesday	1/14-3/11	1/14	1/12	1/28	2/25
9F - Nine Week A4: Thursday	1/15-3/12	1/15	1/12	1/29	2/19
9G - Nine Week A5: Friday	1/16-3/13	1/16	1/16	1/23	2/27
9H - Nine Week A6: Monday, Wednesday	1/12-3/11	1/14	1/21	2/2	3/23
9I - Nine Week A7: Tuesday, Thursday	1/13-3/12	1/15	1/22	2/3	3/12
9Q - Nine Week A8: Monday, Tuesday	1/12-3/10	1/13	1/13	1/27	2/24
9R - Nine Week A9: Monday, Thursday	1/12-3/12	1/15	1/15	1/29	2/26
9S - Nine Week A10: Monday-Thursday	1/12-3/12	1/14	1/21	1/28	2/26
9T - Nine Week A11: Tuesday, Wednesday	1/12-3/11	1/14	1/14	1/27	2/25
9U - Nine Week A12: Wednesday, Thursday	1/14-3/12	1/15	1/21	1/28	2/26
9V - Nine Week A13: Wednesday, Friday	1/14-3/13	1/16	1/16	1/28	2/27
9AA - Nine Week A14: Monday, Tuesday, Thursday	1/12-3/12	1/15	1/20	1/29	2/26
9AB - Nine Week A15: Monday, Wednesday, Friday	1/12-3/13	1/14	1/21	1/28	2/27
9AC - Nine Week A16: Saturday	1/17-3/14	1/17	1/17	1/24	2/28

SESSION DATES AND DEADLINES

*Deadlines do not reflect in-person, office availability. Adds/drops available through MyCerritos.
If your class dates and deadlines are not listed, please contact the Admissions and Records Office.*

SECOND 9-WEEK SESSION: 3/23/15 through 5/22/15					
Enrollment Dates: 11/17/14-3/13/15					
Session Title	Session Dates	Instructor initiated adds/ Drop with a Refund	Drop without a W	Elect Pass/ No Pass	Drop with a W
9B - Nine Week B: Monday-Friday	3/23-5/22	3/27	4/1	4/9	5/8
9J - Nine Week B1: Monday	3/23-5/18	3/23	3/23	4/13	5/4
9K - Nine Week B2: Tuesday	3/24-5/19	3/24	3/24	4/7	4/28
9L - Nine Week B3: Wednesday	3/25-5/20	3/25	3/25	4/8	5/6
9M - Nine Week B4: Thursday	3/26-5/21	3/26	3/26	4/9	5/14
9N - Nine Week B5: Friday	3/27-5/22	3/27	3/27	4/10	5/1
9O - Nine Week B6: Monday, Wednesday	3/23-5/20	3/25	3/30	4/6	5/6
9P - Nine Week B7: Tuesday, Thursday	3/24-5/20	3/26	3/31	4/7	5/7
9W - Nine Week B8: Monday, Tuesday	3/23-5/19	3/24	3/30	4/6	5/5
9X - Nine Week B9: Monday, Thursday	3/23-5/21	3/26	3/30	4/6	5/7
9Y - Nine Week B10: Monday-Thursday	3/23-5/21	3/26	3/30	4/8	5/6
9Z - Nine Week B11: Tuesday, Wednesday	3/24-5/20	3/25	3/27	4/7	5/6
9BA - Nine Week B12: Wednesday, Thursday	3/25-5/21	3/26	3/27	4/8	5/7
9BB - Nine Week B13: Wednesday, Friday	3/25-5/22	3/27	3/27	4/8	5/8
9BC - Nine Week B14: Saturday, Sunday	3/28-5/17	3/29	3/29	4/11	5/2
9BD - Nine Week B15: Tuesday, Wednesday, Thursday	3/24-5/21	3/26	3/27	4/8	5/7
9BE - Nine Week B16: Monday, Wednesday, Friday	3/23-5/22	3/27	3/30	4/8	5/6

8-WEEK SESSION: 3/25/15 through 5/14/15					
Enrollment Dates: 11/17/14-3/13/15					
Session Title	Session Dates	Instructor initiated adds/ Drop with a Refund	Drop without a W	Elect Pass/ No Pass	Drop with a W
8K - Eight Week B5: Wednesday, Thursday	3/25-5/14	3/26	3/26	4/8	4/30

SESSION DATES AND DEADLINES

*Deadlines do not reflect in-person, office availability. Adds/drops available through MyCerritos.
If your class dates and deadlines are not listed, please contact the Admissions and Records Office.*

FIRST 6-WEEK SESSION: 1/12/15 through 2/20/15					
Enrollment Dates: 11/17/14-1/9/15					
Session Title	Session Dates	Instructor initiated adds/ Drop with a Refund	Drop without a W	Elect Pass/ No Pass	Drop with a W
6A - Six Week A: Monday-Friday	1/12-2/20	1/14	1/15	1/22	2/9
6D - Six Week A1: Monday	1/12-2/9	1/12	1/9	1/12	2/2
6E - Six Week A2: Tuesday	1/13-2/17	1/13	1/9	1/20	2/10
6F - Six Week A3: Wednesday	1/14-2/18	1/14	1/9	1/21	2/11
6G - Six Week A4: Thursday	1/15-2/19	1/15	1/9	1/22	2/15

SECOND 6-WEEK SESSION: 2/23/15 through 4/10/15					
Enrollment Dates: 11/17/14-2/20/15					
Session Title	Session Dates	Instructor initiated adds/ Drop with a Refund	Drop without a W	Elect Pass/ No Pass	Drop with a W
6B - Six Week B: Monday-Friday	2/23-4/10	2/25	2/27	3/5	4/3
6I - Six Week B1: Monday	2/23-4/6	2/23	2/20	3/2	3/30
6J - Six Week B2: Tuesday	2/24-4/7	2/24	2/20	3/3	3/31
6K - Six Week B3: Wednesday	2/25-4/8	2/25	2/20	3/4	4/1
6L - Six Week B4: Thursday	2/26-4/9	2/26	2/20	3/5	4/2

THIRD 6-WEEK SESSION: 4/13/15 through 5/22/15					
Enrollment Dates: 11/17/14-4/10/15					
Session Title	Session Dates	Instructor initiated adds/ Drop with a Refund	Drop without a W	Elect Pass/ No Pass	Drop with a W
6C - Six Week C: Monday-Friday	4/13-5/22	4/15	4/17	4/23	5/13
6N - Six Week C1: Monday	4/13-5/18	4/13	4/10	4/20	5/11
6O - Six Week C2: Tuesday	4/14-5/19	4/14	4/10	4/21	5/12
6P - Six Week C3: Wednesday	4/15-5/20	4/15	4/10	4/22	5/13
6Q - Six Week C4: Thursday	4/16-5/21	4/16	4/10	4/23	5/14

SESSION DATES AND DEADLINES

*Deadlines do not reflect in-person, office availability. Adds/drops available through MyCerritos.
If your class dates and deadlines are not listed, please contact the Admissions and Records Office.*

WEEKEND CLASSES – 16-WEEKS: 1/16/15 through 5/17/15					
Enrollment Dates: 11/17/14-1/9/15					
Session Title	Session Dates	Instructor initiated adds/ Drop with a Refund	Drop without a W	Elect Pass/ No Pass	Drop with a W
16A - Sixteen Week A: Friday, Saturday, Sunday	1/16-5/17	1/25	2/1	2/21	4/19
16C - Sixteen Week A1: Friday	1/16-5/15	1/23	1/23	2/20	4/10
16D - Sixteen Week A2: Saturday	1/17-5/16	1/24	1/24	2/21	4/11
16E - Sixteen Week A3: Sunday	1/18-5/17	1/25	1/25	2/22	4/12

WEEKEND CLASSES – FIRST 8-WEEKS: 1/16/15 through 3/15/15					
Enrollment Dates: 11/17/14-1/9/15					
Session Title	Session Dates	Instructor initiated adds/ Drop with a Refund	Drop without a W	Elect Pass/ No Pass	Drop with a W
8A - Eight Week A: Friday, Saturday, Sunday	1/16-3/15	1/17	1/23	1/30	3/1
8C - Eight Week A1: Friday	1/16-3/13	1/16	1/16	1/23	2/27
8D - Eight Week A2: Saturday	1/17-3/14	1/17	1/17	1/24	2/28
8E - Eight Week A3: Sunday	1/18-3/15	1/18	1/18	1/25	3/1
8F - Eight Week A4: Friday, Saturday	1/16-3/14	1/17	1/17	1/30	2/28

WEEKEND CLASSES – SECOND 8-WEEKS: 3/27/15 through 5/17/15					
Enrollment Dates: 11/17/14-3/13/15					
Session Title	Session Dates	Instructor initiated adds/ Drop with a Refund	Drop without a W	Elect Pass/ No Pass	Drop with a W
8B - Eight Week B: Friday, Saturday, Sunday	3/27-5/17	3/28	4/3	4/10	5/3
8G - Eight Week B1: Friday	3/27-5/15	3/27	3/27	4/3	5/1
8H - Eight Week B2: Saturday	3/28-5/16	3/28	3/28	4/4	5/2
8I - Eight Week B3: Sunday	3/29-5/17	3/29	3/29	4/5	5/3
8J - Eight Week B4: Friday, Saturday	3/27-5/16	3/28	3/28	4/10	5/2

STUDENT SUCCESS AND SUPPORT PROGRAM (SSP)

Information is also available in Spanish on pages 15-19.

Información en español también está disponible en las páginas 15-19.

STUDENT RIGHTS AND RESPONSIBILITIES

- (a) All students shall be required to:
 - (1) identify an education and career goal;
 - (2) diligently engage in course activities and complete assigned coursework; and
 - (3) complete courses and maintain progress toward an education goal and completing a course of study.
- (b) Nonexempt first time students shall, within a reasonable period of time, be required to:
 - (1) identify a course of study.
 - (2) be assessed to determine appropriate course placement.
 - (3) complete an orientation activity provided by the college.
 - (4) participate in counseling, advising, or another education planning service to develop, at a minimum, an abbreviated student education plan.
- (c) For the purposes of this section, a first time student is a student who enrolls at the college for the first time, excluding students who transferred from another institution of higher education. For purposes of this section, first time enrollment does not include concurrent enrollment during high school. To the extent that a college has the capacity to require and provide the services identified in (b)(1) through (4) to other students, nothing in this section would preclude a college from doing so.
- (d) Nonexempt students who have completed the services identified in (b)(1) through (4) shall be required to complete a comprehensive education plan after completing 15 semester units of degree applicable credit course work or prior to the end of the 3rd semester, or a shorter period if required by district or program policy.
- (e) Failure to fulfill the required services listed in (b) may result in a hold on a student's registration or loss of registration priority until the services have been completed.

INSTITUTIONAL RESPONSIBILITIES

- (a) The college shall take steps to ensure that information regarding matriculation policies is accessible and available to all students during or prior to enrollment (e.g., during orientation) and is included in class schedules, catalogs, or other appropriate communications describing student rights and responsibilities.
- (b) Once the student has identified a course of study and completed 15 semester units of degree applicable course work, the college must provide the student with an opportunity to develop a comprehensive student education plan within a reasonable time period. Student responsibilities shall also be identified in the student's education plan.
- (c) College policy provides that a nonexempt student will have a hold placed on enrollment if a student fails to fulfill the responsibilities set forth in the section, "Student Rights and Responsibilities".
- (d) The college shall make reasonable efforts to avoid duplication of the orientation, assessment, counseling, advising, or other education planning services, and development of student education plans funded through this subchapter or funded through other programs.

- (e) It is intended that the instructional and student services area of the college shall use multiple sources of data from student education planning efforts and identified courses of study to coordinate course scheduling.

ENROLLMENT APPOINTMENT PRIORITY

including Orientation, Assessment, Counseling, Student Education Plans, Tier Groups, Probation

The purpose of establishing enrollment priorities is to support students endeavoring to reach their educational goals at Cerritos College by providing priority enrollment to groups of students (as listed herein) with special needs and/or who are in continuing student status, as long as satisfactory progress is made.

PRIORITY ENROLLMENT CRITERIA AND CONDITIONS

- A. Priority
 1. New students not otherwise exempt, including those in any state-provided priority enrollment groups, must complete assessment, orientation, and counseling with at least an abbreviated student education plan (A-SEP), in order to receive priority enrollment.
 2. First time, beginning with fall 2014 enrollment, students who have identified a course of study, been assessed to determine appropriate course placement, completed an orientation program provided by the college, and participated in counseling, advising, or another education planning service including at least an abbreviated student education plan (A-SEP), are required to complete a comprehensive student education plan (C-SEP) after completing 15 units of degree-applicable credit course work, or prior to the end of the third (3rd) semester of enrollment, resources permitting.
 3. Continuing students, including those in any state-provided priority enrollment groups, except eligible current and former foster youth, are subject to loss of the enrollment priority for which they would ordinarily be eligible if they are on any combination of progress or academic probation for two consecutive semesters.
 4. Continuing students, including those in any state-provided priority enrollment groups, except eligible current and former foster youth, are subject to loss of the enrollment priority for which they would ordinarily be eligible if they have earned 100 degree-applicable, non-basic skills and non-ESL units. Units for high unit majors and programs may be disregarded to the extent they exceed the number of units required for non-high unit majors and programs. Units from credit by exam, advanced placement, International Baccalaureate, or other similar programs may also be exempted.
- B. Subject to the above, continuing student enrollment appointments shall be set on the basis of units earned and cumulative grade point average at Cerritos College.
- C. Students subject to enrollment priority exclusion shall have a negative service indicator, appearing as a Hold in Student Center in MyCerritos, placed on their enrollment account. The effect shall be to place the student's access to enroll at the end of the enrollment cycle in the period known as Open Enrollment.

STUDENT SUCCESS AND SUPPORT PROGRAM (SSP)

- D. Students excluded from enrollment priority shall be notified of options they may have, and/or are advised to exercise. See also the section of this procedure titled Appeals and Exemptions.

Additional Criteria for Enrollment Priority of Certain Students

- A. Students who are otherwise specified by statute.
- B. Students whose instructional program requires time off-campus or blocks of time associated with scheduled classes for such activities as practice, meetings, counseling, and off-campus time, which limit the choice of class periods.

STUDENT GROUPS WITH PRIORITIES:

Tier 1: Enrollment appointments for students in Tier 1 groups shall be set tier-wide based on units earned and cumulative grade point average, consistent with applicable regulations.

Armed Forces Personnel and Recent Veterans: students who are any member or former member of the Armed Forces of the United States, who is a resident of California, for any academic term, within four years of leaving active duty. (Education Code Section 66025.8)

Foster Youth: students formally deemed eligible current or former foster youth who are up to and including 24 years of age. (Education Code Section 66025.9)

EOPS: students formally enrolled in Extended Opportunity Programs and Services. (Education Code Section 66025.91)

DSPS: students who by their specific disabilities are enrolled in Disabled Student Programs and Services. (Education Code Section 66025.91)

CalWORKs: students formally enrolled in the CalWORKs Program. (Education Code Section 66025.92)

Tier 2: Enrollment appointments for students in Tier 2 groups shall be set tier-wide based on units earned and cumulative grade point average, consistent with applicable regulations.

Scholars' Honors Students: students who have been officially admitted to the College's Scholars' Honors Program each term and are currently enrolling in Scholars' Honors Program courses and/or Scholars' Honors contracts.

Student Athletes: students who have been identified as eligible to participate in intercollegiate athletics.

Mandatory Enrollment Requirement Students: students in compliance with program requirements who must maintain full-time status, with completion time requirements, in order to remain in Cerritos College programs and/or who are in grant-funded programs with enrollment priority requirements.

Matriculated Students: students who, prior to their first semester of enrollment, completed the Admission, Orientation, Assessment, and Advisement components of Matriculation.

Trial, Grant-funded, or Other Special Groups for Student Success: students in groups identified for enhanced and/or expedited student success measures where trial, grant-funded, and/or other special, short-term measures are employed.

Tier 3: Enrollment appointments for students in Tier 3 groups shall be set in the order of the groups as listed and based on units earned and cumulative grade point average within those groups, consistent with applicable regulations.

Continuing Students: students who were enrolled in the previous academic year or summer session. Students who do not attend summer session will not lose continuing student status. The definition includes non-credit students who are matriculating to credit student status.

Returning Students: students who have completed at least one unit of credit at Cerritos College and are returning after a break of no more than one semester excluding summer session.

Tier 4: Enrollment appointments for students in Tier 4 groups shall be set in the order of the groups as listed and based on units earned and cumulative grade point average within those groups, consistent with applicable regulations.

College Bridge Students: high school juniors and seniors, as provided for and limited in, Board Policy 5010 titled Admissions and Concurrent Enrollment and Administrative Procedure 5011 titled Admission and Concurrent Enrollment of High School and Other Young Students.

Special Admit (Grades K-10) Students: talented elementary and secondary students through the 10th Grade, as provided for and limited in, Board Policy 5010 titled Admissions and Concurrent Enrollment and Administrative Procedure 5011 titled Admission and Concurrent Enrollment of High School and Other Young Students.

ENROLLMENT LIMITATIONS

Enrollment in courses and programs may be limited to students meeting properly established prerequisites and co-requisites. (See Board Policy and Administrative Procedure 4260 titled Prerequisites and Co-requisites)

Additional Enrollment Limitations (including, but not be limited to):

- A. health and safety considerations;
- B. faculty workload;
- C. availability of qualified instructors;
- D. funding limitations;
- E. regional planning;
- F. legal requirements;
- G. facility limitations; and
- H. accreditation, regulatory, and policy requirements.

Priorities When Enrollment Must be Limited

- A. first come, first served, or other non-evaluative selection techniques, provided all prerequisite and/or course requisites have been met;
- B. in the case of intercollegiate competition, honors courses, or public performance courses, allocating available seats to those students judged most qualified;
- C. limiting enrollment to any selection procedure expressly authorized by statute; and
- D. limiting enrollment in one or more sections to students enrolled in one or more other courses, provided that a reasonable percentage of all sections of the course do not have such restrictions.

Additional Conditions May Be Applicable to Order of Enrollment

Course sections funded other than by state apportionment, such as contract education, grant-funded programs, and certain fee-based sections (as permitted by law).

STUDENT SUCCESS AND SUPPORT PROGRAM (SSP)

APPEALS AND EXEMPTIONS

It is the intent of these procedures to support and promote student success, including program completion, through access to needed courses. Petitions for appeals of, or exemption from, the implementation of these procedures are subject to consideration by the Committee on Academic Records and Standards or its designee.

- A. Students may appeal the loss of enrollment priority due to extenuating circumstances or where a student with a disability applied for, but did not receive reasonable accommodation in a timely manner. Extenuating circumstances are verified cases of accidents, illnesses or other circumstances beyond the control of the student.
- B. Students who have demonstrated significant academic improvement may appeal the loss of priority enrollment status. Significant academic improvement is defined as achieving no less than the minimum grade point average and progress standard within a term. The minimum academic standard is a 2.0 grade point average, once the student has attempted 12 semester units; the minimum progress standard is greater than 50% of all units enrolled in being other than "W", "I", "NP", or "NC", once the student has enrolled in a total of at least 12 semester units.
- C. Students may request reinstatement of enrollment priority if an institutional mistake was made.

NEW STUDENT

You are a new student if this is the first time you are attending any college. You are required to complete Assessment and Orientation-Counseling prior to enrollment.

TRANSFER STUDENT

You are a transfer student if you attended another college but have never attended Cerritos College.

RETURNING STUDENT

You are a returning student if you have previously attended Cerritos College but did not attend the 2014 Fall semester.

CONTINUING STUDENT

You are a continuing student if you were enrolled in credit classes at Cerritos College during the 2014 Fall semester.

SPECIAL ADMIT MINOR (K-12)

Concurrent enrollment for students who wish to attend Cerritos College while in grades K-12.

ADMISSION AND ORIENTATION

ASSESSMENT AND ORIENTATION-COUNSELING ARE REQUIRED FOR FIRST-TIME, NEW-TO-COLLEGE STUDENTS.

ADMISSION

Who May Apply for Admission?

- Anyone who is a high school graduate or at least 18 years of age who may benefit from instruction.
- High school students in their junior or senior year with appropriate Special Admit approval forms.
- International Students in valid non-immigrant, F-1 visa status.

How to Apply for Admission

- Students who are enrolling for the first time or who are returning after an absence of one or more semesters, must complete an admissions application as early as possible prior to the start of enrollment. (Proof of residence may be required). The admission application is available on the college website at www.cerritos.edu, "Apply Online".
- **International students are in F-1 student visa status.** International students must submit an International Student application, meet specific admission requirements, and pay a \$50 processing fee. Please see page 35 for admission requirements.

Prerequisites are strictly enforced by MyCerritos enrollment. Read your course selections carefully for all requirements. Requisites may be fulfilled by:

- *Completing placement tests and enrolling in the recommended courses, and/or*
- *Completing the prerequisite course with a grade of Pass, or "C" or higher.*

or

- *By submitting transcripts to the Admissions and Records Office if a prerequisite course was completed at another college.*

Requisite Clearance forms for consideration for the current semester should be submitted two weeks prior to the start of enrollment.

ADMISSION AND ORIENTATION

ORIENTATION

Assessment and Orientation-Counseling are required for all first-time, new-to-college students. Transfer students are also highly encouraged to complete orientation.

Assessment and Orientation-Counseling (AOC)

Assessment and Orientation-Counseling (AOC) are required for first-time, new-to-college students. Two holds will appear in the MyCerritos account of these students: One hold for Assessment (ASM) and one hold for Orientation-Counseling (ORI). *Enrollment in classes will not be allowed until this requirement is met.* Students not required to complete AOC under established criteria are automatically exempted upon application to the College.

Early Success Program (ESP)

Cerritos College offers the Early Success Program (ESP) during the Fall and Spring semesters. This program is designed to encourage early completion of Assessment and Orientation-Counseling. By completing AOC prior to the established deadline, first-time college students receive an earlier enrollment appointment date. For more information visit www.cerritos.edu/esp.

Options for New Student Orientations

Online

Start, stop, and restart anytime! Go to www.cerritos.edu, log in to MyCerritos, and click *Orientation Plus*.

On campus

Orientations are offered, including day and evening, prior to the start of each term. Call the Counseling Office at (562) 860-2451, ext. 2231, or go online to www.cerritos.edu/aoc, for more information.

STUDENT ACTIVITY STICKER AND IDENTIFICATION CARD

ASCC utilizes the revenue collected from the Student Activity fee to support academic, extra-curricular, and student life programs, services, and events.

A student activity sticker and identification card can be obtained from the Student I.D. Center which is located in the game room between the Food Court and the College Bookstore.

REGULAR HOURS

During fall and spring semesters: 8:30 a.m. – 4 p.m., Monday through Friday. Hours vary during summer sessions and may be extended or reduced as needed. For more information or current hours, call the Student I.D. Center at (562) 860-2451, ext. 2480.

EXTENDED HOURS

During the week before and the first week of classes in fall and spring semesters, the Student I.D. Center will be open 8:30 a.m. – 7 p.m., Monday through Thursday, and 8:30 a.m. – 4:00 p.m. on Friday.

If a student has special circumstances and cannot be available to obtain the student activity sticker and identification card during any of the hours listed above, arrangements can be made by calling (562) 860-2451, ext. 2480.

It is important that students be in possession of their Cerritos College identification card at all times while on campus. This card is necessary for “buy-backs” in the College Bookstore and it is important to present when using the College Library and Student Health Center.

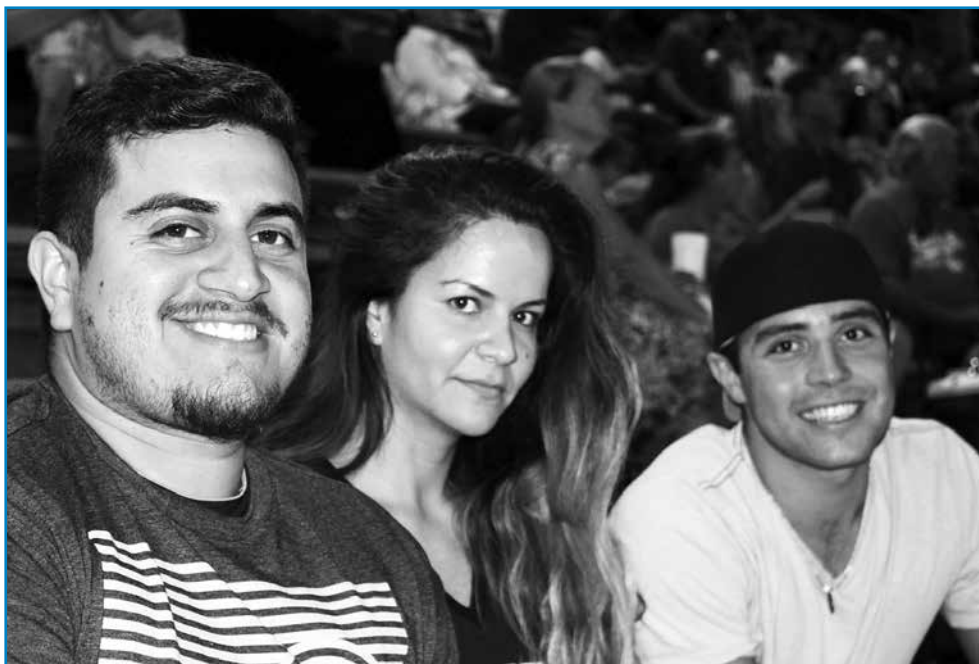

ASSESSMENT

WHAT IS "ASSESSMENT?"

Assessment is required for first-time, new-to-college students. "Assessment" means the process of gathering information about an individual student to facilitate his or her success. At Cerritos College, assessment includes, but is not limited to, the collection of information regarding a student's study skills, English language proficiency, computational skills. Academic counselors may also review high school and/or college transcripts, evidence of an A.A. degree or higher from an accredited institution, learning skills, academic performance, and need for special services. In addition, career assessment is the opportunity to explore career aspirations, goals, skills, interests, and values.

DO I NEED TO TAKE AN ASSESSMENT TEST?

First-time, new-to-college students are required to complete assessment prior to enrollment. Students planning to enroll in a math, English, or reading class, or planning to earn an A.A. degree, must complete assessment tests prior to enrollment. A current Cerritos College student number and photo ID are required to take a test. All tests are computerized.

If you have taken your assessment test at another community college, please submit a copy of your results (on letterhead from the college) with a completed Requisite Clearance form to the Admissions and Records Office at least 10 business days prior to your enrollment appointment date.

STUDENT SUCCESS & SUPPORT SERVICES (3SP) EXEMPTION/EXCEPTION

Cerritos Community College offers Student Success and Support Services (formerly Matriculation) to all new students prior to their enrollment in classes. These services include assessment, orientation, and counseling. First-time, new-to-college students must complete required Assessment and Orientation-Counseling (AOC) prior to enrollment. Students not required to complete AOC under established criteria are automatically exempted upon application to the College. Students wishing to pursue another type of exemption must submit a completed Student Success & Support Program (3SP) Exemption and Exception form to the Admissions and Records Office. 3SP Exemption and Exception forms are available in the Admissions and Records, Assessment, and Counseling offices. If you have special needs for completing assessment, orientation or counseling, please contact the Assessment Center or Counseling Office.

ASSESSMENT TEST EXEMPTIONS

Students who already possess an A.A. degree or higher from a regionally accredited college are not required to take assessment tests, but will be required to verify the degree by presenting official documents to the Admissions and Records Office at least 10 working days prior to enrollment appointment date. A Requisite Clearance form must accompany the documents in order to meet prerequisites.

ASSESSMENT TEST EXCEPTIONS FOR:

English – Students who have completed English courses at another college may not need to take the English assessment. Please submit proof (official or unofficial transcripts) and a Requisite Clearance Request form to a counselor or Admissions & Records prior to enrollment.

Math – If you completed one year of Algebra 1 or higher with "B" grades or higher in high school, you may not need to take the math assessment. Students who have completed math courses at another college may also not need to take the math assessment. Please submit proof (official or unofficial transcripts) and a Requisite Clearance Request form to a counselor or Admissions & Records prior to enrollment. It is strongly recommended that these math courses have been completed within the past three years.

Advanced Placement Exams – Students who participate in advanced placement courses at their high schools and earn passing scores on AP exams may earn college credit for those courses when they come to Cerritos College. For further details, ask a counselor.

Chemistry – Please read the prerequisites and recommendations section with each Chemistry class listing. Be sure that the prerequisites are satisfied before enrolling in a course.

Please note: The exceptions listed are assessment options for course clearance or placement. To meet the required reading, math, and English proficiencies necessary to qualify for the Associate in Arts degree, check your catalog or ask a counselor.

ACCOMMODATION FOR ENGLISH AS A SECOND LANGUAGE

Students planning to take ESL (English as a Second Language) courses need to take the ACCUPLACER ESL test. Students may take the test during regularly scheduled testing times.

MAY I RETAKE A TEST?

Students may repeat any assessment test one time AFTER an 18-week waiting period from the original test date.

ASSESSMENT TESTING SCHEDULE

Copies of the assessment testing schedule are available on the Cerritos College Career Services web page (www.cerritos.edu/assessment-center), or at the Admissions and Records Office, Counseling, and Career Services Center, or call (562) 860-2451, ext. 2355, for dates and times. Appointments are available during the peak testing period of July-August.

ACCOMMODATION FOR STUDENTS WITH DISABILITIES

Any student with a verified disability may arrange an appointment for alternative administration of English, reading, ESL, and mathematics placement tests by contacting the Disabled Student Programs, (562) 860-2451, ext. 2333. A current Cerritos College application must be on file and advance request for DSPS assistance is necessary. Alternative administration may include large print, readers, writers, or the use of assistive technology.



**Get Involved-
Join a Club!**

www.cerritos.edu/activities

COUNSELING AND FOLLOW-UP

COUNSELING

- All students new to college are required to attend a new student orientation to receive counselor assistance for course selection prior to enrollment. See orientation section for more information on required Assessment and Orientation-Counseling (AOC). Returning and transfer students are also encouraged to see a counselor.
- Complete assessment requirements before seeing a counselor.
- Students who are on academic or progress probation will be limited in the number of units they may take each semester based upon their GPA and course completion. They also risk losing their enrollment priority if they remain on probation for two consecutive semesters.
- Counselors are available on an appointment or standby basis prior to enrollment.
- During enrollment, counselors are available on a limited standby basis.
- Counselors are available online at www.cerritos.edu/counseling.
- Once the semester begins, new, readmit, and transfer students are highly encouraged to make a counseling appointment or attend an Educational Planning workshop to discuss educational goals and to complete a comprehensive educational plan.

Continuing students are encouraged to meet with a counselor every semester to ensure their educational plan accurately reflects their educational goal. Schedule an appointment or sign up for an Educational Planning workshop at the counseling desk or call (562) 860-2451, ext. 2231.

FOLLOW-UP

Counseling and teaching faculty provide a number of follow-up services to students. These services are designed to provide information regarding the students' academic progress. Special services are provided to students on academic and/or progress probation, students in basic skills courses, and students who are undecided about their educational goal. Referrals are made to on and off-campus services when appropriate.

BASIC SKILLS COURSE LIMITATIONS

No more than a total of thirty (30) units from the pre-collegiate basic skills courses listed below are allowed:

ENGL 20

MATH 20, 40

READ 41, 42, 43, 46

“Basic skills course work” refers to pre-collegiate basic skills courses (i.e. courses in reading, writing, computation, learning skills, study skills) that are designated as non-degree applicable courses, the purpose of which is to prepare students for successful completion of an Associate in Arts degree, transfer, or certification courses.

Students enrolled in one or more courses of English as a Second Language (ESL) or students identified as having a learning disability are exempt from the thirty (30) unit limitation. A student who has completed thirty (30) units of basic skills course work shall be barred from enrolling in pre-collegiate basic skills classes and referred to other agencies to develop the skills necessary to enter college-level course work.

Open Courses

All courses, course sections, and classes of the College shall be open for enrollment to any person who has been admitted to the College. Enrollment shall be limited to students meeting properly validated prerequisites and co-requisites. Exemptions for state or federal statutes or regulations shall be established and the President/Superintendent shall establish procedures to establish exemptions for other practical considerations.

**BUY YOUR
BOOKS
WHEN YOU
ENROLL!**

Now you can buy your textbooks during the enrollment process. Just click the “buy books” button in MyCerritos on either of two screens: one when you “Add Classes” and another on “My Class Schedule”. The button links to the Cerritos College Bookstore’s eFollett website and presents a list of items (if available) that directly relate to your enrolled classes for the term.

PROGRAMAS DE APOYO Y ÉXITO DEL ESTUDIANTE (Student Success and Support Programs, 3SP), anteriormente Matriculación

DERECHOS Y RESPONSABILIDADES DE LOS ESTUDIANTES

- (a) Se debe requerir a los estudiantes que:
 - (1) Identifiquen una meta educativa y profesional.
 - (2) Participen diligentemente en las actividades del curso y completen los trabajos asignados.
 - (3) Completen los cursos y mantengan el progreso hacia un objetivo educativo y concluyan un curso de estudio.
- (b) Los estudiantes de primer ingreso no exentos en un plazo de tiempo razonable, deberán:
 - (1) Identificar un curso de estudio.
 - (2) Realizar una evaluación para determinar la colocación en el curso apropiado.
 - (3) Completar una actividad de orientación que establece la universidad.
 - (4) Participar en la consultoría, asesoría u otro servicio de planificación de la educación para desarrollar, como mínimo, un plan educativo abreviado.
- (c) A los efectos de esta sección, un estudiante de primer ingreso es un estudiante que se inscribe en la universidad por primera vez, salvo los estudiantes que se transfieren de otra institución de educación superior. Para los propósitos de esta sección, la inscripción por primera vez no incluye la inscripción simultánea cuando todavía se asiste a la escuela secundaria. En la medida en que una universidad tenga la capacidad de exigir y proporcionar los servicios indicados en (b)(1) a (4) a otros estudiantes, nada de lo incluido en esta sección impedirá a la universidad hacerlo.
- (d) Los estudiantes no exentos que hayan cumplido con los servicios identificados en (b)(1) a (4) estarán obligados a terminar un plan de formación integral después de completar 15 unidades semestrales de los cursos con créditos aplicables al grado académico o antes de finalizar el tercer semestre, o bien en un período más corto si lo requiere una política del programa o del distrito.
- (e) El incumplimiento de realizar los servicios requeridos que se enumeran en (b) puede resultar en una retención del registro del estudiante o la pérdida de la prioridad de inscripción hasta que los servicios se hayan completado.

RESPONSABILIDADES INSTITUCIONALES

- (a) La universidad tomará las medidas necesarias para garantizar que la información sobre las políticas de matriculación sea accesible y está disponible para todos los estudiantes, durante o antes de la inscripción (por ejemplo, durante la orientación) y se incluye en los programas de clase, catálogos u otras comunicaciones apropiadas que describen los derechos y las responsabilidades de los estudiantes.
- (b) Una vez que el estudiante ha identificado un curso de estudio y completó 15 unidades semestrales de trabajo del curso aplicables al grado académico, la universidad debe proporcionarle la oportunidad de desarrollar un plan educativo integral en un plazo razonable. Las responsabilidades estudiantiles también deberán determinarse en el plan de educación del estudiante.
- (c) La política de la universidad establece que un estudiante no exento tendrá una retención de la matrícula si no cumple con las responsabilidades establecidas en la sección “Derechos y responsabilidades de los estudiantes”.

- (d) La universidad hará esfuerzos razonables para evitar la duplicación de la orientación, evaluación, consultoría, asesoría u otros servicios de planificación de la educación y el desarrollo de los planes educativos financiados a través de este subcapítulo o por medio de otros programas.
- (e) Se pretende que el área de servicios estudiantiles y de enseñanza de la universidad utilice diferentes fuentes de datos sobre los esfuerzos de planificación de la educación de los estudiantes y cursos identificados de estudio para coordinar la programación de los cursos.

PRIORIDAD DE LA CITA DE INSCRIPCIÓN

incluye la orientación, evaluación, consultoría, planes educativos, grupos de nivel, periodo de prueba

El propósito de establecer prioridades de inscripción es apoyar a los estudiantes que se esfuerzan por alcanzar sus metas educativas en Cerritos College, proporcionando prioridad de inscripción a grupos de estudiantes (que se enumeran en este documento) con necesidades especiales o que están en condición de estudiantes de reingreso, siempre y cuando el progreso sea satisfactorio.

CRITERIOS Y CONDICIONES PARA LA PRIORIDAD DE INSCRIPCIÓN

A. Prioridad

1. Los nuevos estudiantes que no se encuentran exentos de otra manera, entre ellos los que son parte de grupos con prioridad de inscripción que establece el estado, deben completar la evaluación, orientación y consultoría con por lo menos un plan educativo abreviado (A-SEP), a fin de recibir prioridad de inscripción.
2. La primera vez, a partir de la inscripción en el otoño de 2014, los estudiantes que han identificado un curso de estudio, se han evaluado para determinar la colocación apropiada de cursos, completaron un programa de orientación que proporciona la universidad y han participado en la consultoría, asesoría u otro servicio de planificación de la educación que incluye, al menos, un plan educativo abreviado (A-SEP), están obligados a completar un plan educativo integral (C-SEP) después de completar 15 unidades semestrales de los cursos con créditos aplicables al grado académico o antes de finalizar el tercer (3.er) semestre de inscripción, según lo permitan los recursos.
3. Los estudiantes de reingreso, incluidos los de algún grupo con prioridad de inscripción que establece el estado, salvo los jóvenes de crianza actual y anterior que son elegibles, están sujetos a la pérdida de la prioridad de inscripción para los que ordinariamente serían elegibles si están en cualquier combinación de progreso o probatoria académica para dos semestres consecutivos.
4. Los estudiantes de reingreso, incluidos los de algún grupo con prioridad de inscripción que establece el estado, salvo los jóvenes de crianza actual y anterior que son elegibles, están sujetos a la pérdida de la prioridad de inscripción para la que ordinariamente serían elegibles si han obtenido 100 destrezas no básicas aplicables al grado académico y que no son unidades del programa ESL. Las unidades para asignaturas y programas principales podrán ignorarse en la medida en que superen el número de unidades requeridas para asignaturas y programas que no son principales. Las unidades de crédito por examen, colocación avanzada, Bachillerato Internacional u otros programas similares también pueden estar exentos.

- B. Sin perjuicio de lo anterior, las citas de matrícula de los estudiantes de reingreso se establecerán con base en las unidades o el promedio de calificaciones acumuladas en Cerritos College.
- C. Los estudiantes que están sujetos a la exclusión de prioridad de inscripción tendrán un indicador de servicio negativo, que aparece como una retención en el Centro estudiantil en MyCerritos, colocado en su cuenta de la matrícula. El efecto será colocar el acceso del estudiante a matricularse al final del ciclo de inscripción en el período conocido como Inscripción Abierta.
- D. Los estudiantes excluidos de la prioridad de inscripción deben recibir notificación de las opciones que tienen o qué se les aconseja ejercer. Vea también la sección de este procedimiento titulada Apelaciones y Excepciones.

Crterios adicionales para la prioridad de inscripción de determinados estudiantes

- A. Los estudiantes que de otra manera se especifican en el estatuto.
- B. Los estudiantes cuyo programa educativo requiere tiempo fuera del campus o bloques de tiempo asociados con las clases programadas para actividades tales como práctica, reuniones, asesoramiento y tiempo fuera de la escuela, lo que limita la elección de los períodos de clase.

GRUPOS DE ESTUDIANTES CON PRIORIDADES:

Nivel 1: las citas de matrícula para los estudiantes en los grupos del Nivel 1 se programarán en todo el nivel con base en las unidades que han obtenido y el promedio de calificaciones acumuladas de conformidad con la normativa aplicable.

Personal de las Fuerzas Armadas y veteranos recientes: los estudiantes que son miembros o ex miembros de las Fuerzas Armadas de los Estados Unidos, que son residentes de California, por cualquier plazo académico, dentro de los cuatro años siguientes al cese del servicio activo. (Artículo 66025.8 del Código de Educación)

Jóvenes de crianza: los estudiantes que se consideran formalmente como jóvenes de crianza actualmente o en el pasado, que son elegibles hasta los 24 años de edad inclusive. (Artículo 66025.9 del Código de Educación)

EOPS: estudiantes matriculados formalmente en los Programas y Servicios de Oportunidad Ampliada (Extended Opportunity Programs and Services, EOPS). (Artículo 66025.91 del Código de Educación)

DSPS: estudiantes que por sus discapacidades específicas están inscritos en Programas y Servicios de Estudiantes Discapacitados (Disabled Students Programs and Services, DSPS) (Artículo 66025.91 del Código de Educación)

CalWORKs: estudiantes inscritos formalmente en el Programa CalWORKs. (Artículo 66025.92 del Código de Educación)

Nivel 2: las citas de matrícula para los estudiantes en los grupos del Nivel 2 se programarán en todo el nivel con base en las unidades que han obtenido y el promedio de calificaciones acumuladas, de conformidad con la normativa aplicable.

Estudiantes del Programa de Excelencia Académica (Scholars' Honors Students): los estudiantes que han sido admitidos oficialmente en el Programa de Excelencia Académica cada semestre y en la actualidad se matriculan en los cursos o contratos del Programa de Excelencia Académica (Scholars' Honors Program).

Estudiantes Atletas: los estudiantes que se identifican como elegibles para participar en deportes intercolegiales.

Estudiantes con Requisitos de Inscripción Obligatoria: los

estudiantes en cumplimiento de los requisitos del programa que deben mantener la condición de tiempo completo con los requisitos de tiempo de finalización para permanecer en los programas universitarios de Cerritos que están en programas financiados con donaciones con necesidades prioritarias de inscripción.

Estudiantes matriculados: estudiantes que, antes de su primer semestre de inscripción, completaron los componentes de admisión, orientación, evaluación y consideración de matriculación.

Grupos de prueba, financiamiento u otros grupos especiales para el éxito estudiantil: los estudiantes en grupos identificados por medidas mejoradas o aceleradas para el éxito estudiantil donde se emplean las pruebas, financiamiento y otras medidas especiales a corto plazo.

Nivel 3: las citas de matrícula para los estudiantes en los grupos del Nivel 3 se programarán en el orden en que los grupos aparecen en la lista y con base en las unidades que han obtenido y el promedio de calificaciones acumuladas, de conformidad con la normativa aplicable.

Estudiantes de reingreso: estudiantes que se inscribieron en el año académico anterior o en el curso de verano. Los estudiantes que no asistan al curso de verano no perderán la continuidad de la condición de estudiante de reingreso. La definición incluye a los estudiantes que no tienen créditos, quienes se matriculan en condición de estudiante con crédito.

Estudiantes que se reinscriben: los estudiantes que han completado al menos una unidad de crédito en Cerritos College y regresan después de un período de no más de un semestre sin contar el curso de verano.

Nivel 4: las citas de matrícula para los estudiantes en los grupos del Nivel 4 se programarán en el orden en que los grupos aparecen en la lista y con base en las unidades que han obtenido y el promedio de calificaciones acumuladas con esos grupos, de conformidad con la normativa aplicable.

College Bridge Students: estudiantes de penúltimo y último año de la escuela secundaria, según lo previsto y limitado en la Política del Consejo 5010 titulada Admisiones e inscripción simultánea y el Procedimiento Administrativo 5011 titulado Admisión e inscripción simultánea de la escuela secundaria y otros jóvenes estudiantes.

Estudiantes de admisión especial (grado K-10): estudiantes de primaria y secundaria de la escuela secundaria hasta 10o grado, según lo previsto y limitado en la Política del Consejo 5010 titulada Admisiones e inscripción simultánea y el Procedimiento Administrativo 5011 titulado Admisión e inscripción simultánea de la escuela secundaria y otros jóvenes estudiantes.

LIMITACIONES DE INSCRIPCIÓN

La inscripción en los cursos y programas se puede limitar a los estudiantes que cumplen los requisitos previos y los requisitos conjuntos establecidos. (Consulte la Política del Consejo y el Procedimiento Administrativo 4260 titulado Requisitos previos y requisitos conjuntos)

Limitaciones de inscripción adicionales (incluyen, entre otros):

- A. consideraciones de salud y seguridad;
- B. carga de trabajo de los profesores;
- C. disponibilidad de instructores calificados;
- D. limitaciones de financiamiento;
- E. planificación regional;
- F. requisitos legales;
- G. limitaciones de instalaciones, y
- H. requisitos de acreditación, reglamentación y política.

Prioridades cuando la inscripción debe limitarse

- Por orden de llegada u otras técnicas de selección no evaluativas, siempre que se hayan cumplido todos los requisitos previos o los requisitos del curso.
- En el caso de las competencias intercolegiales, cursos de nivel avanzado o cursos de representación pública, se asignan los lugares disponibles a aquellos estudiantes que se consideren más calificados.
- Limitar la inscripción a cualquier procedimiento de selección que los estatutos autoricen expresamente.
- Limitar la inscripción en una o más secciones para los estudiantes inscritos en uno o más cursos, siempre que un porcentaje razonable de todas las secciones del curso no tengan tales restricciones.

Condiciones adicionales pueden ser aplicables al orden de inscripción

Secciones de los cursos financiados por distribución que no es del estado como la educación por contrato para los empleados de una compañía, los programas financiados con donaciones, y ciertas secciones de paga (según lo permite la ley).

APELACIONES Y EXENCIONES

La intención de estos procedimientos es apoyar y promover el éxito del estudiante, incluyendo la finalización del programa, a través del acceso a los cursos necesarios. Las peticiones de apelación o para la exención de la aplicación de estos procedimientos están sujetas a consideración del Comité de Expedientes y Normas Académicas, o a quien este designe.

- Los estudiantes pueden apelar la pérdida de la prioridad de inscripción debido a circunstancias atenuantes o cuando un estudiante con una discapacidad presenta su solicitud pero no recibió ajustes razonables en el momento oportuno. Las circunstancias atenuantes son casos de accidentes, enfermedades u otras circunstancias comprobadas fuera del control del estudiante.
- Los estudiantes que han demostrado mejoras académicas significativas pueden apelar la pérdida de la condición de prioridad de inscripción. Mejora académica significativa se define como el logro de no menos que el promedio de calificaciones acumuladas mínimo y el estándar de progreso dentro de un período. El nivel académico mínimo es de un promedio de calificaciones acumuladas de 2.0, una vez que el estudiante ha intentado obtener 12 unidades de semestre; la norma de progreso mínimo es mayor que el 50% de todas las unidades inscritas distintas de "W", "I", "NP" o "NC", una vez que el estudiante se ha matriculado en un total de al menos 12 unidades de semestre.
- Los estudiantes pueden solicitar que les restituyan la prioridad de inscripción si se cometió un error institucional.



ADMISION

¿Quién puede solicitar admisión?

- Cualquier persona que sea graduada de secundaria o por lo menos de 18 años de edad.
- Estudiantes en su penúltimo año o con una forma aprobada de admisión especial (Special Admit).
- Estudiantes internacionales con visas validas F-1 de no inmigrante.

Como solicitar admisión

- Estudiantes que se matriculan por primera vez o que regresan después de una ausencia de uno o más semesters, deben completar una solicitud de admisión tan pronto como sea posible antes de el comienzo de inscripción. (Prueba de residencia podría ser necesaria). La solicitud de admisión se encuentra disponible en el sitio web de Cerritos College, www.cerritos.edu, "Apply Online".
- Estudiantes internacionales con visa F-1 de estudiante.
Estudiantes internacionales deben presentar una solicitud internacional de estudiante, reunir los requisitos de admisión específicos, y pagar una cuota de \$50 por el cobro de procesamiento.

ORIENTACIÓN

Evaluación y Orientación-Consejería son requerimientos para todos los estudiantes nuevos o nuevos para el colegio. Es recomendable que también los estudiantes que se han transferido de otros colegios completen la orientación.

Evaluación y Orientación-Consejería (AOC)

La Evaluación y Orientación-Consejería (AOC, por sus siglas en inglés) se necesita para los estudiantes de primer ingreso, nuevos en la universidad. Aparecerán dos retenciones en la cuenta MyCerritos de estos estudiantes: una retención por evaluación (ASM) y una retención por asesoría de orientación (ORI). *No se permitirá la inscripción en clases hasta que se haya cumplido con este requerimiento.* Los estudiantes a los que no se les solicite que completen la AOC bajo los criterios establecidos quedan exentos automáticamente al momento de presentar la solicitud a la Universidad.

Programa de Éxito Prematuro

El Colegio de Cerritos ofrece el Programa de Éxito Prematuro durante el otoño y el semestre de primavera. Éste programa está diseñado para motivar a los estudiantes a completar con anticipación la Evaluación y Orientación-Consejería. Si completan la Evaluación y Orientación-Consejería antes de el plazo indicado, los estudiantes nuevos para el colegio reciben una cita más temprana para inscribirse. Para obtener más información, visite la página web www.cerritos.edu/esp.

Opciones de Orientaciones para Nuevos Estudiantes

En línea

Comience, pare, y vuelva a comenzar en cualquier momento! Vaya a www.cerritos.edu, entre al sistema de MyCerritos, y elija *Orientation Plus*.

En el plantel

Hay orientaciones disponibles antes de el comienzo de cada semestre, incluyendo de día y de noche. Llame a Oficina de Consejería al (562) 860-2451, extensión 2231, ó en línea en el sitio www.cerritos.edu/aoc, para más información.

¿QUE ES LA “EVALUACION?”

La evaluación es necesaria para estudiantes de primer ingreso, nuevos en la universidad. “Evaluación” significa el proceso de obtener información sobre un estudiante individual para facilitar su éxito. En Cerritos College, las evaluaciones incluyen, pero no se limitan a la recopilación de información relacionada con las habilidades de estudio del estudiante, habilidad del idioma inglés, habilidades de computación. Los asesores académicos pueden revisar también el expediente académico de la universidad o escuela secundaria, evidencia del título de A.A. o superior de una institución acreditada, habilidades de aprendizaje, rendimiento académico y necesidad de servicios especiales. Además, la evaluación de la carrera es la oportunidad para explorar las aspiraciones, metas, habilidades, intereses y valores relacionados con una futura carrera.

¿ES NECESARIO TOMAR UN PRUEBA DE EVALUACIÓN?

Es necesario que los estudiantes de primer ingreso, nuevos en la universidad completen una evaluación previa a la inscripción. Los estudiantes que planifican inscribirse en una clase de matemática, inglés o lectura o que planifican obtener un grado de A.A., deben completar las pruebas de evaluación previa a la inscripción. Se necesita una ID con fotografía y el número actual de estudiante de Cerritos College para tomar una prueba. Todas las pruebas son computarizadas.

Si toma su prueba de evaluación en otra universidad comunitaria (*community college*), envíe una copia de sus resultados (en hoja membretada de la universidad) con un formulario Requisite Clearance completo a la Oficina de admisiones y registros por lo menos 10 días hábiles previos a la fecha de su cita de inscripción.

EXENCIÓN/EXCEPCIÓN DE SERVICIOS DE APOYO Y ÉXITO DEL ESTUDIANTE (3SP)

El Colegio de Cerritos ofrece servicios de Apoyo y Éxito del Estudiante (anteriormente matriculación) a todos los nuevos estudiantes antes de inscribirse en clases. Estos servicios incluyen: admisión a el colegio, evaluación, orientación, y consejería. Los estudiantes nuevos para el colegio deben completar el requisito de Evaluación y Orientación-Consejería antes de inscribirse. Los estudiantes a los cuáles no se les requiere que completen la Evaluación y Orientación-Consejería bajo los criterios establecidos, son automáticamente exentos una vez que apliquen para ser admitidos al colegio. Los estudiantes que desean recibir cualquier otro tipo de exención deben completar una forma de Exención y Excepción de Servicios de Apoyo y Éxito del Estudiante y presentarla a la Oficina de Admisiones y Registros. Las formas de Exención y Excepción de Servicios de Apoyo y Éxito del Estudiante están disponibles en las oficinas de Admisiones y Registros, Evaluación, y Consejería.

EXCEPCIONES A LA PRUEBA DE EVALUACIÓN

Los estudiantes que ya poseen un grado técnico en humanidades (Associate of Arts) o superior en una universidad acreditada de la región no están obligados a realizar las pruebas de evaluación/colocación pero será necesario que comprueben el grado académico mediante la presentación de documentos oficiales ante la Oficina de Admisiones y Registros, por lo menos 10 días hábiles antes de la inscripción..

EXCEPCIONES PARA LA PRUEBA DE EVALUACIÓN:

Inglés – Es posible que los estudiantes que han completado cursos de inglés en otra universidad no tengan que tomar la evaluación de inglés. Presente evidencia (certificados oficiales o no oficiales) y un formulario de Solicitud de compensación de requisito ante un consejero o la Oficina de Admisiones y Registros antes de la inscripción.

Matemática – Si completó un año de Álgebra 1 o superior con calificaciones "B" o más altas en la escuela secundaria, es posible que no tenga que tomar la evaluación de matemática. También es posible que los estudiantes que han completado los cursos de matemática en otra universidad no necesiten tomar la evaluación de matemáticas. Presente evidencia (certificados oficiales o no oficiales) y un formulario de Solicitud de extensión de requisito ante un consejero o la Oficina de Admisiones y Registros antes de la inscripción. Se recomienda que estos cursos de Matemática se completen en los últimos tres años.

Cursos de Elegibilidad Avanzada – Los estudiantes que participan en cursos de colocación avanzada (AP por sus siglas en inglés) en sus escuelas secundarias y obtienen calificaciones positivas en los exámenes AP pueden obtener créditos universitarios para los cursos cuando vienen a Cerritos College. Para obtener más información, consulte a un consejero.

Química – Por favor lea la sección de recomendaciones y requisitos anunciados para clases de Química. Asegúrese de cumplir los requisitos previos antes de matricularse en un curso.

Tenga en cuenta: Las excepciones mencionadas son opciones de la evaluación para determinar elegibilidad para tomar ciertos cursos. Para cumplir con los requisitos de lectura, matemáticas, y dominio de el idioma inglés, necesarios para calificar para el título A.A. (Associate in Arts degree), revise su catálogo o pregunte a un consejero.

ADAPTACION PARA INGLES COMO SEGUNDO IDIOMA

Estudiantes que planean tomar cursos de ESL (Inglés como Segundo Idioma) necesitan tomar la prueba ESL ACCUPLACER. Los estudiantes pueden tomar la prueba durante tiempos de prueba regulares.

¿PUEDO REPETIR UN PRUEBA?

Los estudiantes pueden repetir cualquiera de las pruebas de evaluación una sola vez después de que un período de espera de 18 semanas después de la prueba original haya pasado.

CALENDARIO DE EVALUACIONES

Copias del calendario de los exámenes están disponibles en la página web de Cerritos College Career Services (www.cerritos.edu/assessment-center), o en la Oficina de Admisiones y Registro, Consejería, y el Centro de Servicios de Carrera, o llame al (562) 860-2451, ext. 2355, para fechas y horarios. Hay citas disponibles durante la temporada alta de evaluaciones de Julio-Agosto.

ADAPTACIONES PARA ESTUDIANTES CON DISCAPACIDADES

Cualquier estudiante con una discapacidad comprobada puede hacer una cita para alternativas sobre la administración de exámenes de evaluación de Inglés, lectura, ESL y matemáticas, contactando el Programa de Estudiantes con Discapacidad (DSPS) al (562) 860-2451, ext. 2333. Deberá primero tener ya una aplicación con Cerritos College y haber solicitado asistencia antes de el día de la prueba. Estas alternativas pueden incluir el tipo de imprenta mas grande, personas que le asistan con la lectura o escritura, o el uso de asistencia tecnológica.

CONSEJERIA

- Todos los estudiantes nuevos para el colegio deben participar en un taller de orientación para recibir asistencia de un consejero que los pueda ayudar a seleccionar los cursos adecuados antes de inscribirse. Vea la sección de orientación para más información respecto a los requisitos de Evaluación y Orientación-Consejería. Los estudiantes que vienen transferidos de otros colegios ó los que regresan después de estar ausentes por un tiempo, también deberán ver a un consejero.
- Complete los requisitos de la evaluación antes de ver a un consejero.
- A los estudiantes que están en período de probatoria de progreso o académico se les limitará la cantidad de unidades que pueden tomar cada semestre con base en su porcentaje de cursos completados y su promedio de calificaciones (GPA, por sus siglas en inglés). También corren el riesgo de perder su prioridad de inscripción si permanecen en período de probatoria durante dos semestres consecutivos.

- Los consejeros están disponibles por medio de citas o de acuerdo a la disponibilidad antes de el período de inscripción.
- Durante el período de inscripción los consejeros están disponibles sin cita, pero con disponibilidad limitada.
- Los consejeros están disponibles en línea en www.cerritos.edu/counseling.
- Una vez que comienza el semestre, se anima a los estudiantes nuevos, de readmisión y transferidos para que hagan una cita de consultoría o asistan a un taller de Planificación educativa para discutir las metas educativas y completar un plan educativo integral.

Estudiantes exortados a reunirse con un consejero cada semestre para garantizar que su plan de educación refleje con exactitud su meta educativa. Pida una cita o inscribirse en un taller de puesta a punto en el mostrador de consejería o llame al (562) 860-2451 ext. 2231.

SEGUIMIENTO

Consejería y profesores proporcionan una serie de servicios de seguimiento a los estudiantes. Estos servicios están diseñados para proporcionar información con respecto al progreso académico de los estudiantes. Se prestan servicios especiales a estudiantes que están en académico y/o progreso condicional, alumnus en cursos de habilidades básicas, y a los estudiantes que sen encuentran indecisos sobre su meta educativa. Cuando es necesario los estudiantes son referidos a servicios fuera de esta institución.



ENROLLMENT INSTRUCTIONS

MYCERRITOS ENROLLMENT DATES

November 17, 2014 - April 10, 2015

Monday - Saturday

2:00 a.m. - midnight

Sunday

8:00 a.m. - midnight

ENROLLMENT APPOINTMENTS

- All eligible continuing students have the opportunity to enroll for classes on or after their scheduled appointment date and time. Refer also to the Student Success and Support Program section on page 10 for information on enrollment priority, loss of priority, and appeal information.
- Appointment information can be reviewed in your "Student Center".
- To get to the **Student Center**, please log into the Cerritos College webpage at www.cerritos.edu.
- Select "**MyCerritos**" and log on by entering your User ID (your 7-digit student ID number). If your student ID number is 6 digits, please add a zero to the front of the numbers.
- Enter your password, your 6-digit date of birth (mmdyyy), **unless** you have changed it. Please note that Cerritos College does not have access to passwords that have been changed.
- Once you have logged into **MyCerritos**, select **Student Center**.
- Your scheduled appointment date and time will appear in the yellow box under "**Enrollment Dates**" to the right of the page.

WHO MAY ENROLL USING MYCERRITOS

All continuing students (students who attended Fall 2014) and new, returning, and transfer students who have met Student Success and Support Program requirements.

Exceptions:

- First-time students who have an Assessment (ASM) or Orientation (ORI) hold.
- Students who have a Dismissal (DIS) hold.
- Students who have a "PRB" and/or "100" hold due to second semester probation or more than 100 units.
- Students with enrollment holds (NSF checks, library and athletic obligations, administrative holds, etc.)

Information regarding probation and 100 unit holds may be found on page 10 under "Priority Enrollment Criteria and Conditions".

RECOMMENDATIONS BEFORE ENROLLMENT

Academic Advisement:

Students who need advisement assistance are encouraged to see a counselor prior to their MyCerritos enrollment appointment date.

Clear Holds:

All enrollment holds must be cleared prior to your enrollment date.

DSPS, EOPS, LINC Students, and Student Veterans:

Should first contact their counselor or specialist in their program for enrollment assistance.

PLAN YOUR CLASS SCHEDULE

- Check student data on enrollment appointment.** If there are corrections, please contact the Admissions and Records Office, in person, as soon as possible. Address, phone number, and email corrections can be made by using **MyCerritos, Student Center**.
- Check "Holds and To Do's" prior to enrolling on MyCerritos, Student Center.**

- List classes in priority order; 18 units maximum per semester.**
- List alternative classes** in case your class choices are not available. Pick alternatives with the same time offerings.
- Verify your placement scores and completion of prerequisites.** Identify required LABS and possible CLASS TIME CONFLICTS.
- Students can make PROGRAM CHANGES (class adds and drops) by MyCerritos after initial enrollment.**

WAIT LIST NOTES

- Cerritos College uses an "auto-enroll" process from wait list to roster. You are responsible for all drops.** If you do not want your wait-listed classes, please drop to avoid a substandard grade and forfeiture of enrollment fees. For more information on wait lists, see "Wait List" on page 23.
- Prerequisites ARE CHECKED WHEN YOU ARE PLACED ON A WAIT LIST.** They are also checked at enrollment. YOU MAY LOSE A SEAT if prerequisites are not met when the instructor adds you to a class, or "auto-enroll" is activated. "Auto-enroll" will automatically enroll students from the wait list to the official roster when space becomes available.
- If you are enrolled in a class AND are on a wait list for the same course (i.e., enrolled in SOC 101 and #1 on the wait list for SOC 101 at another time) you will lose a seat when "auto-enroll" tries to move you from the wait list to the official roster due to "Multiple Enrollment".**

TO ENROLL

Verify your appointment date and time. If you log on to **MyCerritos** **before** your appointment date and time, the system will not allow you to enroll. However you may log on anytime on or after your scheduled appointment date and time during published enrollment hours.

- Go to **MyCerritos** (<http://my.cerritos.edu>) or the Cerritos College home page and select **MyCerritos**.
- Enter your User ID (7-digit student ID number) and Password (6-digit date of birth).
- Select "**Student Center**".
- Select "**Enroll**".
- Verify Term (Spring 2015).
- Enter Class Number and select "**Next**".
- Verify class information and availability, and select "**Next**". If your class is closed you may wish to be added to a wait list, if available. Check the "**Wait List**" box and select "**Next**".
- Your class is now in your "**Shopping Cart**". You may enter another class number or, if done, select "**Proceed to Step 2 of 3**".
- Confirm your class(es) and select "**Finish Enrolling**".
- Verify your status as "**Success**".
- To pay for your class(es), select "**Make a Payment**" and follow the directions for credit card payments.

PLEASE NOTE: Students wishing to take a short-term class that is a prerequisite to the subsequent short-term class may enroll **IN PERSON** for class.

Example:

1st 9 weeks

English 52

2nd 9 weeks

English 100

The student may enroll in English 52 on their scheduled appointment date via MyCerritos AND THEN enroll in English 100, on or after their scheduled appointment date, **IN PERSON** in the Admissions and Records Office.

PAYING YOUR FEES

IMPORTANT: Students are required to pay all fees at the time of enrollment. Payment plans are not available. Each enrollment in a class or add to a wait list for a class results in a fee amount due date. Students adding their names to wait lists will be charged the applicable enrollment fees, tuition, and applicable lab/materials fees. The amounts due will appear on the student account. **PAY CLOSE ATTENTION TO ALL DEBTS LISTED FOR EACH TRANSACTION.** The Board of Governors Fee Waiver (BOGFW) waives students' course enrollment fees; **however all other fees, including but not limited to the Student Health fee, Student Activity fee, and applicable lab/materials fees, are due and payable at the time of enrollment.** (See FEES on page 25 for waiver information.)

FEE PAYMENT DEADLINE CALENDAR: SPRING 2015

Enrollment Period	Deadline	Failure to Pay on Time
November 17, 2014 - January 2, 2015	7 days from the date of enrollment	Dropped from classes and/or wait lists*
January 3-9, 2015	January 9, 2015	Dropped from classes and/or wait lists*
January 12, 2015 – Instructor Add Period	Midnight of the following day	HOLD on all student accounts and records*

**The Board of Governors Fee Waiver (BOGFW) waives students' course enrollment fees; however all other fees, including but not limited to the Student Health fee, Student Activity fee, and applicable lab/materials fees, are due and payable at the time of enrollment. (See FEES on page 25 for waiver information.)*

ON THE WEB VIA MYCERRITOS ([HTTP://MY.CERRITOS.EDU](http://my.cerritos.edu)):

- After logging in, select “Student Center” on the MyCerritos home page.
- Under Finances, select “Make a Payment”.
- Fees must be paid by credit card (MasterCard, VISA, Discover or American Express).

BY MAIL:

- MyCerritos will indicate your total fees and the date your payment is due.
- Enclose a money order or cashier's check, or complete the credit card information on your registration payment coupon. Cerritos College does not accept personal checks. Please make your payment in the exact amount due and print your Student I.D. number in the “memo” portion of your money order or cashier's check.
- Send your payment to: Admissions and Records, Cerritos College, 11110 Alondra Boulevard, Norwalk, CA 90650

ON CAMPUS:

- Pay your fees on campus in the Admissions and Records Office. Fee windows are open 8 a.m. to 3:30 p.m., Monday and Thursday; and 8 a.m. to 6:30 p.m., Tuesday and Wednesday. You may also drop your fee payment in the box provided in the Admissions and Records Office by 3 p.m., Monday through Thursday, for same day processing.
- You will receive an enrollment print-out and receipt.

If you require further assistance, contact the Admissions and Records Office at (562) 860-2451, extension 2211, Monday and Thursday, 8 a.m.–4:30 p.m.; and Tuesday and Wednesday, 8 a.m.–7 p.m.

BECOME A LEADER – JOIN STUDENT GOVERNMENT

WWW.CERRITOS.EDU/ACTIVITIES



WAIT LIST

As you enroll in classes, you may find that some are “closed.” This means that these classes have reached maximum enrollment. In this event you may choose to add your name to the wait list. The number of additions to wait lists is limited to 10 units. Please follow the instructions in **MyCerritos, Student Center**.

Cerritos College has implemented a “paid” wait list. What this means is that once you have added your name to the wait list, you must pay all applicable fees for that class. Additionally, “auto-enroll” will be in operation. Auto-enroll will automatically enroll students from the wait list to the official roster when space becomes available. Auto-enroll from a wait list will not occur if:

1. Student has a hold (service indicator) on their account. Please check in **MyCerritos, Student Center**, under **Holds and ToDos**.
2. The class prerequisite has not been met.
3. Illegal course repetition has occurred. (See Admission and Records for Academic Records and Standards petition.)
4. There is a class time conflict. Students may not be enrolled in two classes that meet at the same time.
5. If you are enrolled in a class AND are on a wait list for the same course (i.e., enrolled in SOC 101 and #1 on the wait list for SOC 101 at another time) you will lose a seat when “auto-enroll” tries to move you from the wait list to the official roster due to “Multiple Enrollment”.

Auto-enrollment will continue through the Friday before classes begin. View your enrollment status on **MyCerritos** (<http://my.cerritos.edu>). Failure to attend class IS NOT an automatic drop or refund. If you do not want your wait-listed classes, please drop to avoid a substandard grade and forfeiture of enrollment fees.

Prompt attendance on the first day is recommended for all wait listed students. Failure to attend will jeopardize your enrollment status.



Earn a Bachelor's Degree in Business on the Cerritos College Campus

- Degrees for working adults
- Year-round enrollment
- All classes taught on campus



Learn more at www.cerritos.edu/northwood

READING THE CLASS SCHEDULE

Must satisfy requirements **PRIOR** to taking the course

Time class meets. Evening classes are designated in bold print

Class meets online

Class number needed for enrollment

Dates class meets

Course number

ENGL 100

4.0 UNITS

FRESHMAN COMPOSITION

Transferable to UC, CSU (CAN ENGL 2)
 Prerequisite: Satisfactory completion of the English Placement Process or ENGL 52 or equivalent with a grade of Pass or "C" or higher.

20372	11:00- 1:00PM	MW	STAFF	CB101
20375	2:00- 4:00PM	MW	Clemens,S	CB102
20376	3:00- 5:00PM	TTh	Ernest,R (HYBRID)	LC213
20880	5:00- 7:00PM	MW	O'Neil,S	LC134
21681	4.0 HRS ARR	(OL)	Swanson,J	ONLINE

Mandatory Orientation: 7:00 - 9:00 am, Saturday - January 14 in PS20.

22149	7:00- 9:00AM	TTh	Mueller,B	LC134
22082	7:00- 9:40PM	TTh	STAFF	CB103

Class#22082 meets 01/30/2012-05/18/2012

23244	8:00-12:00PM	MW	Conley,A	CB106
-------	--------------	----	----------	-------

Class#23244 meets 01/09/2012-03/09/2012

23065	1:00- 5:00PM	TTh	STAFF	CB102
-------	--------------	-----	-------	-------

Class#23065 meets 03/12/2012-05/18/2012

Classes meet both on campus and online- See definition below

Online course- See definition below

Instructor name

Building & room number

Days the class meets

Specific instructor not yet designated

Online – Most work and communications occur online. Access to email and the internet is required.

Hybrid – Hybrid courses meet both on campus and online. See your instructor's website for class meeting details.



FEES/REFUND INFORMATION AND PROCEDURES

FEES

1. ***Enrollment Fee:** \$46 per unit.
2. **Non-Resident Tuition:** Students who are non-residents of California or International Students, with or without F-1 visas, will be assessed \$220 per unit (\$193 per unit non-resident tuition and a \$27 per unit capital outlay fee) in addition to the \$46 per unit enrollment fee above.
3. **Student Activity Fee:** \$10 per semester; \$4 for summer session. This fee is automatically charged and is due and payable at enrollment, but may be waived subsequently by the student. Fee purpose and waiver information is available online at the Admissions and Records and Office of Student Affairs websites.
4. **Student Health Fee:** \$19 per semester; \$16 for summer session. Students who rely on prayer for healing and can supply the college with documentation from their spiritual leader are exempt.
5. **Parking:** On-campus student parking for automobiles is \$40 per semester (\$30 for BOGFW recipients) and \$25 for summer session. Mopeds and motorcycles may use designated areas at no charge. A daily permit may be purchased for \$2 from the dispensers located in the student parking lots.
6. **Lab/Materials Fees:** as listed with courses in this class schedule. Please note that failure to pay these fees may result in withdrawal from courses for lack of payment.

Students are required to pay all fees at the time of enrollment. Students adding their names to wait lists will be charged the applicable enrollment fees, tuition, and applicable lab/materials fees. Students who do not pay fees and drop classes after the refund date are still responsible for all fees. **The Board of Governors Fee Waiver (BOGFW) waives students' course enrollment fees; however all other fees, including but not limited to the Student Health fee, Student Activity fee, and applicable lab/materials fees, are due and payable at the time of enrollment.** Payments for the parking, student activity, and student health fees may be subject to additional considerations.

The parking fee is required to park a vehicle on campus. The student activities fee is subject to student waiver. Information is available from the Office of Student Affairs located in the Student Center. The waiver request form is available online at the Admissions and Records Forms webpage. Revenue from the collection of this fee may be used by ASCC to support or oppose political measures. The student health fee may be waived with documentation from the student's spiritual leader that the student relies on prayer for healing.

*Subject to legislative change

RESIDENT REQUIREMENTS

To be considered a California resident for purposes of admission to Cerritos College, a student is required to have resided in the state of California for at least one year and one day prior to the start of the semester for which the student is enrolling.

REFUND POLICIES AND PROCEDURES

It is the student's responsibility to apply for a refund. A student is eligible for a refund after classes have been officially dropped. Classes must be dropped by the appropriate deadline for the session in order to be eligible for a refund. Stated deadlines are not adjusted due to late enrollment. See the "Calendar of Important Dates" for specific deadlines.

A student is eligible for a refund if: a) classes are dropped by the required deadline; b) the program change is the result of action taken by the college to cancel or reschedule a class; c) the student is dropped for failure to meet a prerequisite(s) or corequisite(s); and/or, d) the student is active or reserve U.S. Military personnel who withdraws due to military orders.

Eligible students may file a petition with the district requesting refund of their enrollment fee(s). A refund will not be processed if academic credit has been awarded for the class. Refunds are not automatically processed.

To request a refund, a student must come to the Admissions and Records Office and submit a refund request form. The refund request form is also available online and can be mailed to the Admissions and Records Office. Approved refunds will be mailed in approximately four to six weeks. Be sure your current mailing address is on file with the college.

A check is the only form of payment that Cerritos College uses to issue refunds. If a payment is made by credit card for any registration transaction, and you later drop any or all of your classes within the required refund period, we will **NOT** credit your credit card account. All refund checks are made payable to the student.

Refunds are made pursuant to Title 5, Section 58501 or 58501.1.

CREDITS/REFUNDS

Credits

Enrollment Fee, Non-Resident Tuition, and Capital Outlay Fee will be credited if the official drop has occurred within the appropriate deadline* for session or semester. This is in accordance with the Refund of Enrollment Fee regulation, Title 5, 58508.

Student Health, Student Activity¹ and Parking Fees² will be credited only if all classes within the semester have been officially dropped within the appropriate deadline* for the semester.

* *Deadlines for fee credit are defined as the first two weeks of full semester length classes or 10% of class meetings for shorter than semester-length classes.*

¹ *Student Activity sticker for the semester must be surrendered at the time of refund request. No refund will be given if sticker is marked or used.*

² *Parking Permit for the semester must be surrendered at the time of refund request.*

Refunds

A refund request form must be completed to receive credit funds on account. The Refund Request Form is available online at the Admissions webpage under FORMS or in the Admissions and Records Office.

Time limit on requesting a refund: A one year limitation exists on the credit. Students must apply for the refund between the beginning of the semester in which the credit was issued and the last day of the semester one year later. Example: Beginning of the Spring semester to the end of the Spring semester of the following year. Credit totals will be removed from the student account after this time.

**MYCERRITOS ACCEPTS PAYMENT BY MASTERCARD, VISA, DISCOVER OR AMERICAN EXPRESS CREDIT CARD.
This method of payment is encouraged for immediate confirmation of your enrollment.**

ACADEMIC INFORMATION

REPETITION OF COURSES

At Cerritos College, previous course enrollment is reviewed electronically for prior enrollment attempts. All courses have repetition limitations. Cerritos College offers some courses that have designated repeatability. Please review the catalog for maximum repeat units available.

Students may repeat a course in which a substandard grade (D, F, NP, FW) or “W” in any combination has been received one time. Students receiving any combination of substandard grades may petition the Academic Records and Standards Committee for an exception to the two attempts rule. All petitions are subject to approval or denial. Upon completion of a repeated course, the most recent grade earned will be computed in the cumulative grade point average and the student’s academic record so annotated.

When a student repeats a class to alleviate substandard academic work, the previous grade and credit shall be disregarded in the computation of grade point averages, but shall not be deleted from the student’s permanent record. Courses that are repeated shall be recorded on the student’s permanent academic record using an appropriate annotation. Annotating the permanent academic record shall be done in a manner so that all work remains legible, insuring a true and complete academic history.

Students may use an equivalent course from an accredited college or university to replace a Cerritos College course in which a substandard grade was recorded, if earned subsequent to the substandard grade at Cerritos College. The student must petition the Academic Records and Standards Committee to record the change. The College may honor the prior course repetition actions of other accredited colleges and universities in determining acceptance of credits, subject to student petition to, and approval by, the Academic Records and Standards Committee.

Examples of Exceptions for Consideration of Course Repetition Limitations

An Academic Records and Standards petition must be filed for official consideration of course repetition. All petitions are subject to approval or denial. Contact the Admissions and Records Office for specific directions.

1. Student received an “MW” (Military Withdrawal).
2. Student’s previous grades are a result of documented extenuating circumstances beyond his/her control.
3. Cooperative work experience courses, subject to stated maximums, as provided in the College Administrative Procedures.
4. Certain activity or skill building courses, subject to stated maximums, as provided in College Administrative Procedures.
5. Certain classes for students with disabilities, subject to stated qualifications, as provided in College Administrative Procedures.
6. Repetition necessary for legally mandated training. Such courses may be repeated any number of times, regardless of whether or not substandard work was previously recorded, and the grade received each time shall be included for purposes of calculating the student’s grade point average.
7. After a significant lapse of time, a student may repeat a course in which a grade of “C” or better was received if the course is required by the district as a properly established recency prerequisite or another institution of higher education to which the student is seeking to transfer requires the student to have taken the course more recently than the student’s last enrollment (Title 5, Sections 55040(b)(3), 55053).

PASS/NO PASS CLASSES

Classes offered on a non-optional pass/no pass basis only will be indicated on a student’s permanent record as a “P” grade (with unit credit) or “NP” grade (no units earned). This will not affect the student’s grade point average. Optional pass/no pass courses are designed to encourage students to explore courses in areas they feel they may have an interest. See page 29 for guidelines and a list of approved courses in each department.

OPEN ENTRY/OPEN EXIT CLASSES

All students should meet with the instructor as soon as possible after the start of the session to inquire about enrollment (unless otherwise noted). A student may enter these classes at any time during the session prior to the specific cut-off date for the individual classes. The courses may be completed within the session in whatever time is necessary for the student to finish the course requirements.

DIRECTED STUDIES

Any student interested in pursuing independent projects on an individual basis for one or two units should contact a faculty member to determine if he/she is available to sponsor a directed studies project. Students may enroll in these classes only through the second week and with the authorization to enroll in Directed Studies. Form must be signed by both the instructional dean and the faculty member conducting the Directed Studies.

WORK EXPERIENCE

Students may register for Cooperative Work Experience only through the second week of classes. Only a reduction of hours may be made after the first week.

PREREQUISITES, COREQUISITES, RECOMMENDATIONS AND PREREQUISITE CHALLENGE PROCEDURE

Please see “Prerequisites” in the Cerritos College Catalog.

DEFINITION OF A CLASS HOUR

At Cerritos College a class hour is defined as 50 minutes. Classes scheduled for more than an hour follow formulas to stay close to this definition. For example, a class scheduled from 6:00 to 7:30 p.m. (90 minutes) actually meets for 80 minutes, allowing for a 10 minute passing period. Longer class meeting patterns have required breaks. Cerritos College follows these time patterns.

ACADEMIC INFORMATION

WITHDRAWALS [TITLE V, SECTION 58004 (C) (3)]

Pursuant to Title 5, section 58004 and Cerritos College Board Policy, it is the student's responsibility to participate fully in class (es), once enrollment is complete. However, should it become necessary to withdraw from class, it is the student's responsibility to drop in person in the Admissions and Records Office or through MyCerritos.

THE ULTIMATE RESPONSIBILITY OF WITHDRAWAL FALLS TO THE STUDENT.

How to officially withdraw after enrollment ends:

Complete an Add/Drop card (available in the Admissions and Records Office) or for a faster response, use MyCerritos (<http://my.cerritos.edu>). Retain an updated printout for your records.

ALL WITHDRAWALS MUST BE COMPLETED BY THE LISTED DEADLINES. FAILURE TO OFFICIALLY WITHDRAW FROM CLASS(ES) MAY RESULT IN AN "F/FW" GRADE FOR EACH CLASS. SEE THE "Session Dates and Deadlines" for specific deadlines.

WITHDRAWAL RESULTING IN PROGRESS PROBATION AND/OR GRADES RESULTING IN ACADEMIC PROBATION FOR TWO CONSECUTIVE TERMS CAUSE LOSS OF ENROLLMENT PRIORITY, WITH CERTAIN EXCEPTIONS, AND ARE SUBJECT TO APPEAL.

PROBATION

A. Academic Probation

Students who have attempted at least twelve (12) semester units as shown by the official academic record shall be placed on academic probation if the students have earned a grade point average below 2.0 in all units undertaken at Cerritos College.

B. Progress Probation

Students who have enrolled in a total of at least twelve (12) semester units as shown by the official academic record shall be placed on progress probation when the percentage of all units at Cerritos College which the students have attempted and for which entries of "W," "I," and "NP" are recorded reaches or exceeds 50 percent.

Probation is entered on the student's permanent records and transcripts of record. Students placed on academic or progress probation will be notified by mail at the address listed on the official college record.

Probation Clearance:

A. Academic Probation Clearance

Students may clear academic probation by earning sufficient grade points to raise the cumulative grade point average to 2.0 or higher in the next semester of attendance. Probation status is not cleared by one semester of 2.0 GPA if it does not raise the cumulative GPA to 2.0 or higher.

B. Progress Probation Clearance

Students may clear progress probation by decreasing the percentage of "W," "I," or "NP" entries to less than 50 percent of all units in which the students have attempted.

Appeals:

Appeals of the loss of enrollment priority must be submitted on the Enrollment Priority Appeals Petition available on the Admissions and Records website. Automatic clearance is provided to students who achieve Significant Academic Achievement as defined in regulations.

ADD/DROP PROCEDURES

If you wish to change your class schedule, please follow the steps below:

• Classes may be added via **MyCerritos, Student Center** (<http://my.cerritos.edu>).

To add a closed class, go to class on the first day and time that it meets; be on time. Respectfully request of the instructor(s) to be added to the class(es); if the instructor approves, an electronic enrollment will be submitted on your behalf to the Admissions and Records Office. Note that prerequisites, holds/service indicators (SI), conflicts, and illegal course repetition will be checked. Refer to the "Fee Payment Deadline Calendar" on page 22 for payment deadlines. Check your student account via **MyCerritos, Student Center** (<http://my.cerritos.edu>) or in the **Admissions and Records Office**. All enrollments must be completed by the listed add deadlines.

• Classes may be dropped via **MyCerritos, Student Center** (<http://my.cerritos.edu>). Be mindful of deadline dates for refunds and posting of "W's" to transcripts.

LEVEL/SECTION CHANGES

Level/section changes must be processed in person. Program changes which involve level changes in skill and performance classes may be made by the add deadline. Students may also make level changes in Work Experience classes by the add deadline, but only a reduction of hours may be made after the add deadline.

Section changes may not be made between terms or semesters. A student may not drop a first six/eight week course and then enroll in a second six/eight week course by executing a section change. The student is required to officially drop the first six/eight week class and then pay the appropriate fees to be enrolled in the second six/eight week class. The money will not transfer from one term to another if the drop is processed outside of the refund date.

WHAT CERRITOS COLLEGE OFFERS

- Freshman and sophomore level course work transferable to four-year colleges and universities.
- Vocational/Technical courses designed to prepare for immediate employment.
- General education course work designed for academic, cultural, and educational enrichment.

DEADLINES

Throughout the enrollment process (including class petitioning), certain deadlines are necessary in order to comply with state attendance laws and must be followed by all students. Failure to comply with these guidelines may mean that the student will not be enrolled and will not receive credit for or be allowed to attend classes. Stated deadlines are not adjusted due to late enrollment.

RETURNED CHECK POLICY

Personal checks are not accepted for payment of tuition, fees, and other costs. If a check is accepted for another purpose, a \$25 fee will be charged on all returned and stop payment checks. All fees are subject to change without notice in accordance with action taken by the Board of Trustees. Under state law, including California Civil Code 1719, any person who writes a check which is dishonored for lack of funds is civilly liable, and under the law is liable for at least \$100 or three times the amount of the check plus additional costs.

ACADEMIC INFORMATION (CONTINUED)

FAILURE TO PAY FINANCIAL OBLIGATIONS

Failure to pay a financial obligation will result in an administrative withholding of grades, transcripts, diplomas or enrollment privileges or any combination thereof. The item or items being withheld shall be released when the financial obligation has been met. (California Code of Regulations, Title 5, Section 59410)

AUDITING OF COURSES

Auditing courses is permitted at Cerritos College. An auditor is a student who attends a course or courses for no credit or notation on an official transcript. Auditing may be available, pending signed permission, for any student who wishes to attend a course for information, review purposes or skill building. Students wishing to audit should be aware that audited courses will NOT appear on the official transcript.

1. Students may not audit a course unless he/she has **exhausted all possibilities to take the course for credit**.
2. If criteria is met, permission to audit a course is granted at the discretion of the instructor. Signature of both the instructor and division dean are required.
3. With the instructor's and division dean's signed permission, a student may submit the audit form to the Admissions and Records Office anytime during the semester after the first class meeting.

4. An auditor may be allowed to elect credit in lieu of audit **prior** to the end of the **5th week** of school for a semester length course or **prior** to 30% of a course for a short-term course, **with the instructor's written permission**. No refund of audit fees will be available and all credit fees must be paid in full at the time of credit election.
5. A credit student may be allowed to elect audit status in lieu of credit **prior** to end of the **5th week** of school for a semester length course or **prior** to 30% of a course for a short-term course, **with the instructor's written permission**. No refund of credit fees will be available after the refund deadline and all audit fees must be paid in full at the time of audit election.
6. Credit students have priority over auditing students. If a course closes after an auditor has been admitted, the auditor may be asked to withdraw to make room for a credit student. Instructor discretion is strongly recommended.
7. The fee to audit a class is \$15.00 per unit (in addition to the student fees). Students enrolled in 10 or more units can audit 3 units free (may be 3 one-unit classes). The \$15.00 per unit audit fee will automatically be charged if the student drops below 10 units.

For additional information regarding auditing, students may make inquiries at the Counseling Office, Office of Academic Affairs, division office, or the Admissions and Records Office. Audit forms may be obtained in the Admissions and Records Office.

CREDIT BY EXAM CLASSES

Occasionally a student may feel that he/she can earn credit for a certain course by taking a special examination. The student may have gained proficiency through work experience, travel, or independent study. In these cases, a student may petition to receive unit credit by taking an exam prepared by the department. For more information, contact your counselor.

Credit by Examination will not be offered this semester by the Modern Languages Department.

The following courses have been designated by the divisions as those which may be taken for credit by examination:

BUSINESS, HUMANITIES, AND SOCIAL SCIENCES

Accounting 100
Administration of Justice (all courses except for AJ 71, 91, 107, 173, 220)
Business Administration 106, 107, 114, 115, 118, 120, 132, 156
Business Communications Office Technology 131

FINE ARTS AND COMMUNICATIONS

Art 120
Music 100, 101, 102, 103, 104, 104B, 105, 106, 110, 112, 120
Photography 160
Theatre 101, 102, 103, 110, 150, 151

HEALTH OCCUPATIONS

Child Development/Early Childhood 161
Culinary Arts 101
Dental Assisting 51, 52, 53, 54
Health Occupations 152
Medical Assisting 63, 161
Nursing (all courses)
Pharmacy Technician 50, 83, 85

HPED/ATHLETICS

Health Education 100

SCIENCE, ENGINEERING AND MATH

Astronomy 102, 103
Physics 100

TECHNOLOGY

Autobody 51, 61, 181
Automotive 100, 110, 150
Engineering Design Technology 103, 116, 131, 138, 237, 259, 260, 265
Engineering Technology 101, 102
Machine Tool Technology 51, 59, 76, 77, 177, 180, 278
New Product Development 100, 101, 102, 103, 104
Plastics Manufacturing Technology 5, 51, 53, 61, 67, 70, 100

PASS/NO PASS CLASSES

The option to enroll in a pass/no pass class is designed to encourage students to explore courses in areas they may feel they have an interest. Only these courses listed specifically for pass/no pass may be taken on this basis. Units thus earned may be counted toward the A.A. degree, but grade points are not assigned to pass/no pass grading symbols.

Courses approved for pass/no pass will be indicated on the student's permanent records as "P" with units earned and no grade points; or "NP" with no units earned and no grade points. Units attempted for which "NP" is recorded shall be considered in probation and dismissal procedures. The student is required to take all tests, complete all assignments, and shall be subject to all withdrawal and attendance regulations. Standards of evaluation are identical for all students. Please refer to the college catalog for additional information.

Non-Optional Pass/No Pass Classes

These classes are offered on a pass/no pass basis only and are graded entirely on a pass/no pass basis.

BUSINESS, HUMANITIES & SOCIAL SCIENCES

Law 1T

COUNSELING 10, 50, 100, 101A, 101B, 101C

DISABLED STUDENT PROGRAMS & SERVICES

Access Learning 90, 91, 92

FINE ARTS & COMMUNICATIONS

Theatre Arts 142

HEALTH OCCUPATIONS

Dental Assisting 1

Health Occupations 7

Nursing 5, 25, 26, 47, 48T, 57LA, 57LB, 57LC, 57LD, 25I

Physical Therapist Assistant 126, 236, 246

HPED/ATHLETICS

Dance 50, 180C

LIBERAL ARTS

English as a Second Language 36

Reading 6, 41

LIBRARY 50, 100, 101

SCIENCE, ENGINEERING & MATH

Biology 95

Chemistry 95

Math 5

Physics 95

TECHNOLOGY

Machine Tool Technology 77

Plastics/Composites Manufacturing Technology 55

Optional Pass/No-Pass Classes: 15-unit limit

The student shall petition for an optional pass/no pass course through the Admissions and Records Office. The request for such a class must be completed no later than the end of the first 30% of the term. A student may be allowed to elect a letter grade in lieu of the pass/no pass option prior to completion of 30% of the course. See college catalog for additional information.

BUSINESS, HUMANITIES & SOCIAL SCIENCES

(all business courses, except Business Administration 109, 116, 124, 125, 126, 208, 233; Law 65, 105, 115, 171, 172, 290; Real Estate 98, 99, 174A; or those listed under Non-Optional Pass/No Pass classes)

Administration of Justice 101, 102, 103, 105

Anthropology 100, 115, 170, 200, 203, 205

Economics 101, 204

Education/Elementary School Teachers 105

History 120, 230, 245, 250, 255, 260, 265

Philosophy 100, 102, 103, 104, 106, 200, 201, 204, 206, 298, 299

Political Science 90, 110, 210, 230

Sociology 110, 205, 220

COUNSELING 200, 210, 220, 298, 299

FINE ARTS & COMMUNICATIONS

Art 100, 101, 102, 103, 105A, 105B, 106, 107, 110, 114, 116, 120, 130A, 133A, 150, 155, 156L, 171, 182A, 191A, 191B, 193, 194A

Film 101, 103, 104, 159, 160, 293

Journalism 100, 101, 106, 107, 111, 119

Music 100, 101, 102, 103, 104, 104B, 112, 139, 143, 152, 153, 171, 244

Photography 100, 171

Theatre Arts 101, 102, 107, 115, 120, 123, 123A, 126, 140, 144, 150, 151, 171, 208, 216, 221, 221A, 222

HPED/ATHLETICS

Dance 100, 101, 105, 106A, 106B, 107, 108A, 108B, 109, 110, 112, 120, 121, 122, 123, 124, 125, 130A, 130B, 131, 132, 133, 134, 135, 136, 140, 141, 142, 143, 144, 150, 151

Health Education 100, 101, 110, 200

Physical Education (all activity courses)

HEALTH OCCUPATIONS

Health Occupations 150

Nursing 80

LIBERAL ARTS

(all courses, except English 239 and 250, French 285, American Sign Language 110, 111, 210, 211, 220, and Spanish 285, or those listed under Non-Optional Pass/No Pass classes)

SCIENCE, ENGINEERING & MATH

Anatomy and Physiology 120, 130, 150, 151, 200, 201

Biology 100, 105, 110, 115, 120, 200, 201, 202

Botany 120

Chemistry 100, 110

Computer and Information Sciences (all courses, except CIS 162, 170A, 170B, 170D, 170E, 170F, 170G, 170I, 170L, 170P, 170R, 170S, 185, 200A, 231, 286, 288)

Earth Science 101, 102, 104, 104L, 106, 110

Energy 110

Environmental Policy 200

Geography 101, 101L, 102, 103, 105, 140, 160

Geology 100, 101, 102, 102L, 105L, 201, 204, 207, 208, 209

Mathematics 20, 40, 60, 70, 80, 80A, 80B, 90A, 90B, 110A, 110B, 140, 150A, 170A, 190A

Microbiology 200

Physical Science 100

Physics 100

Zoology 120

TECHNOLOGY

Architecture (all courses)

Automotive Collision Repair 51, 52, 53, 54, 55, 56, 57, 58L, 59F, 59M, 59P, 59U, 61, 61L, 62, 63, 64, 65, 66, 67, 68L, 73, 74, 75, 76, 77, 79L, 80, 83A, 83P, 83U, 86, 88, 98, 99, 181, 182, 183, 188, 281, 282, 283, 285, 286, 287, 288

Automotive Mechanical Repair 1, 2, 3, 4, 5, 6, 7, 54, 55, 60, 73, 74, 80, 98, 99, 100, 108, 109, 110, 111, 120, 121, 130, 140, 150, 151, 160, 161, 170, 179, 180, 181, 182, 190, 193, 194, 195, 210, 211, 212, 260, 280, 281

Engineering Design Technology 138, 237, 266, 299

Machine Tool Technology 50, 51, 52, 54, 56, 57, 59, 60, 62, 76, 91L, 92L, 93L, 94L, 95L, 100, 170

Manufacturing Technology 50, 52, 53, 54, 60, 65, 100

Plastics/Composites Manufacturing Technology 1, 2, 3, 4, 5, 53, 57, 58, 59, 61, 62, 63L, 64, 65, 66, 67, 68, 70, 71, 72, 76, 98, 99, 100, 221

Welding 43, 44, 52, 53, 60, 98, 99, 100, 120, 130, 200, 220, 240L, 250L

Woodworking Manufacturing Technologies 1, 43, 44, 80, 98, 99, 101, 102, 107, 108, 111L, 117, 119L, 120, 123, 132, 134, 144, 151, 153, 155, 157, 159, 181, 183, 185, 202, 211, 212, 229L, 235, 237, 239L, 243, 249L, 250, 252, 259L, 268A, 268B, 268C, 269L

COURSE REPEATABILITY

Effective Fall 2013, repeatability in Dance, Drama, Physical Education, Visual Arts, and most Music courses has been changed. Intercollegiate Athletics and some Music and Theater courses that are required for transfer programs are the only courses in these disciplines that will remain repeatable; all other courses previously offered as repeatable will be offered as single enrollment courses. There will be a notation after the course description if the course is allowed to be repeated.

The college has developed Families of Courses. The Families of Courses include old and new courses related in content (see below for Families of Courses listed by Department). A family of courses may consist of more than four courses, but students are limited to a maximum of four courses in any family. Further, all grades, including “W”s, will count toward the four-course enrollment limitation. Students can repeat Art, Dance, Drama, Music, and PE courses that are included in Families of Courses in which a grade of “NP”, “D”, or “F” was earned or a “W” was assigned; however, all enrollments count toward the four-enrollment maximum for each family of courses.

FAMILIES OF COURSES

ART AND DESIGN

3D Animation

Art 191A, 191B, 195

Calligraphy

Art 180, 181, 183A, 183B, 287A, 287B

Ceramics

Art 150, 151, 152, 153, 154, 252, 253

Computer Graphics

Art 184, 186, 189L, 284

Digital Painting

Art 196

Drawing

Art 111, 114, 183, 185, 285

Foundation Design Principles

Art 110, 120, 121

Graphic Design

Art 184, 284

Jewelry

Art 144, 145, 246, 248

Lettering and Typography

Art 182A, 182B

Life Drawing

Art 112, 213, 214, 232

Life Painting

Art 237, 238, 239

Motion Graphics

Art 198

Motion Picture Editing

Art 192, 192B

Multimedia Design

Art 194

Painting

Art 130A, 130B, 136, 231

Print Making

Art 116, 117, 218, 219

Water Coloring

Art 133A, 133B, 134, 135

COUNSELING

Educational Planning

Counseling 101A, 101B, 101C

DANCE

Ballet

Dance 106A, 106B, 107

Commercial Dance

Dance 110, 124

Dance Composition

Dance 130A, 130B, 135, 136

Dance Documentation

Dance 131, 132

Dance Theory

Dance 100, 101, 105

Formal Dance Performance

Dance 133, 134, 136, 150, 151

Informal Dance Performance

Dance 50, 135, 151

Introductory Dance

Dance 105

Jazz Dance

Dance 140, 141

Theatre 140, 141

Modern Dance

Dance 108A, 108B, 108C, 112

Partnering

Dance 120, 125

Tap Dance

Dance 142, 143

Theatre 142, 143

Theater Dance

Dance 140, 141, 142, 143, 144

Theatre 140, 141, 142, 143, 144

World Dance

Dance 109, 121, 122, 123

FILM

Motion Picture

Film 101, 104, 107, 293

Television

Film 102, 103

JOURNALISM

College Newspaper

Journalism 107, 107A, 107B, 107C, 107D

LIBRARY

Library Research

Library 100, 101

MUSIC

Guitar Studies

Music 120, 121, 122, 123

Piano

Music 112, 113, 115, 144

Vocal Studies

Music 116, 117, 118, 119, 143

PHYSICAL EDUCATION

Adapted PE

PE 120, PEX 100

Aerobics

PE 132A, 132B, 133, 134, PEX 110, 111, 112, 116

Badminton

PE 154, PEX 156, 261

Baseball

PE 175, 175A, PEX 163, 261

Basketball

PE 176A, 176C, 176D, PEX 165, 166, 255, 265

Bowling

PE 155A, 155B, PEX 167, 267

COURSE REPEATABILITY

Cardiovascular Fitness

PE 145, 147, PEX 118, 119

Cheer

PE 137, 245, PEX 169, 170

Football

PE 177, 178, 211, 212, 272, PEX 172, 273, 274

General Fitness

PE 140A, 143, 146, PEX 124, 126, 136

Golf

PE 155, 245, PEX 170, 176

Indoor Fitness

PE 130, 132, 136, 148, PEX 134, 136

Muscular Conditioning

PE 131, 149A, 149B, 162, 240, PEX 138, 140, 141

Pilates

PE 129, 139, PEX 156, 157

Self Defense

PE 160, 161A, 161B, PEX 147, 149, 249

Soccer

PE 173, 179A, 179B, PEX 178, 179, 278

Softball

PE 171A, 171C, 179B, 281, PEX 181, 282

Swimming

PE 150A, 150B, 150C, 150D, 170, PEX 184, 185, 186, 284, 285

Tennis

PE 159A, 159B, 159C, 159D, PEX 184, 189, 288, 289

Volleyball

PE 172A, 172B, 172C, 172D, PEX 191, 192, 291, 292

Walking, Jogging and Running

PE 131, 149A, 149B, 162, PEX 138, 140, 141, 240

Wrestling

PE 151, PEX 194

Yoga

PE 128, 138, PEX 128, 151

SPEECH

Forensic Activity

Speech 236A, 236B, 236C, 236D

THEATER

Acting

Theatre 107, 110, 111, 212, 213, 216

Costuming

Theatre 144, 221, 221A

Crew

Theatre 109, 133, 134

Improvisation

Theatre 108, 117, 208

Make-Up

Theatre 123, 123A

Musical Theater

Theatre 105, 146, 147

Portable Entertainment

Theatre 223, 224, 225

Rehearsal and Performance

Theatre 130, 131, 132

Theater Dance

Theatre 140, 141, 142, 143, 144

Dance 140, 141, 142, 143, 144

Touring Theater

Theatre 136, 137



ATTENDANCE AND GRADING

ATTENDANCE

It is the responsibility of students to attend classes regularly and apply themselves to the college studies in which they are enrolled. When students have been absent due to illness, they should report to their instructor to explain the absence. **Students not in attendance or late for the first class meeting are subject to drop. Students who are absent in excess of 10% of the total class hours are subject to drop. Students who are absent during the course add period are subject to drop.** Certain academic and career technical education areas may have stricter attendance requirements. Listed below are two types of absences which permit the making up of work missed, provided that the work is of such a nature that it can be made up.

1. **AUTHORIZED ABSENCE:** For an approved educational field trip or school activity.
2. **EXCUSED ABSENCE:** For illness, injury, or quarantine.

NO CREDIT WILL BE GIVEN FOR A CLASS IN WHICH A STUDENT IS NOT OFFICIALLY ENROLLED. Students must attend the first class meeting or their names may be removed from the roll to allow another student seeking admission to enter. If a student is unable to attend the first class meeting, the instructor must be notified.

REMOVAL FROM CLASS

A student may be involuntarily removed from a course due to excessive absences, failure to meet prerequisite(s), or as a result of official disciplinary action. (California Code of Regulations, Title 5, Section 55003).

GRADING

Accomplishment in course work is indicated by the following symbols:

Symbol	Definition	Grade Point
A	Excellent	4
B	Good	3
C	Satisfactory	2
D	Passing, less than satisfactory	1
F	Failing (earned)	0
FW	Failing, due to lack of participation and failure to withdrawal	0
P	Pass (at least satisfactory, the equivalent of a "C;," units awarded not counted in GPA)	-
NP	No Pass (less than satisfactory or failing; units not counted in GPA)	-
I	Incomplete	-
MW	Military Withdrawal (without penalty)	-
W	Withdrawal	-
RD*	Report Delayed	-

* The RD symbol is used when there is a delay in reporting the grade of a student due to circumstances beyond the control of the student. It is a temporary notation to be replaced by a permanent symbol as soon as possible. RD shall not be used in calculating grade point averages.

INCOMPLETE

Students are not to re-enroll or audit a course in which a grade of "I" has been recorded. Incomplete academic work for unforeseeable, emergency, and justifiable reasons at the end of the term may result in an "I" symbol being entered in the student's record. The condition for removal of the "I" shall be stated by the instructor in a written record. This record shall contain the conditions for removal of the "I" and the grade assigned in lieu of its removal. This record must be given to the student with a copy on file with the Admissions and Records Office until the "I" is made up or the time limit has passed. A final grade shall be assigned when the work stipulated has been completed and evaluated, or when the time limit for completing the work has passed. The "I" may be made up no later than one year following the end of the term in which it was assigned. The "I" symbol shall not be used in calculating units attempted nor for grade points. A student may petition for a time extension due to unusual circumstances by completing a petition form from the Admissions and Records Office.

GRADE CHANGES

The determination of the student's grade by the instructor shall be final in the absence of mistake, fraud, bad faith, or incompetency. The correction of a grade given shall only be allowed for a request initiated within one year following the end of the term in which it was assigned. Exceptions to the one-year limit on grade changes may be requested by petition of the student in extenuating circumstances. A formal petition must be submitted to the Academic Standards Committee. Extenuating circumstances are verified cases of accident, illness, or other circumstances beyond the control of the students (Title 5, Section 55760, Board Policy 4231).

GRADE REPORTS

To view your grades, log in to your MyCerritos account and select Student Center, My Academics, Unofficial Transcript. Grades are not mailed to students.

FINANCIAL ASSISTANCE

FINANCIAL AID INFORMATION

The Financial Aid Office is available to answer financial aid questions and assist students with applying for financial aid.

Contact Information:

Office Hours: *Monday and Thursday* 8 a.m. to 4:30 p.m.
Tuesday and Wednesday 8 a.m. to 7 p.m.
Friday Closed

Website: www.cerritos.edu/finaid **Phone:** (562) 860-2451, ext. 2397
E-mail: finaid-staff-list@cerritos.edu **Fax:** (562) 467-5035



Services:

- ◆ **Financial Aid Office Drop-Box** is available for submitting required documents.
- ◆ **One Stop Student Services Computer Stations and Staff** are available to assist with submitting the Free Application for Federal Student Aid (FAFSA) online. Bring a copy of your income information and W2s to apply.
- ◆ **Online Video Clips** about financial aid topics can be viewed at <http://cerritos.financialaidtv.com>.

FINANCIAL AID PROCESS

Apply every academic year. Applications cover Fall, Spring, and Summer. Applications become available in January.

- 1 Apply**
 - Submit FAFSA at www.fafsa.gov
 - List the federal school code for Cerritos College: 001161
- 2 Submit Forms**
 - View To Do List on MyCerritos
 - Download required forms at www.cerritos.edu/finaid/forms.html
 - Submit required forms to the Financial Aid Office
- 3 Review Award Letter**
 - You will receive an award notification
 - You may also view your awards on MyCerritos
 - You must meet Satisfactory Academic Progress (SAP) standards to receive awards
- 4 Receive Disbursement**
 - Receive and activate your Cerritos Falcon Card
 - The Financial Aid Office will disburse your financial aid
 - Scheduled disbursement dates are posted online

IMPORTANT POINTS OF SATISFACTORY ACADEMIC PROGRESS (SAP)

To be eligible for federal and state financial aid funds (excluding the Board of Governors Fee Waiver), a student must make satisfactory academic progress. The Financial Aid Office at Cerritos College has established the following Satisfactory Academic Progress (SAP) standards to determine if a student is making satisfactory academic progress.

Grade Point Average (GPA) Requirement

You must maintain a 2.0 cumulative Grade Point Average (GPA).

Maximum Time Frame Requirement

Students must complete their educational program within a maximum time frame of 150% of the published program's required units at Cerritos College. For example, associate in arts degree and transfer programs generally require 60 units. Therefore, 150% of those programs would be 90 units (60 units × 1.5).

Unit Completion Requirement – Pace of Progress

Students are required to complete 70% of the units they have attempted. The cumulative units completed will be divided by the cumulative units attempted to calculate the pace of progress. All units are considered in his calculation. Units for which a grade of W, I, NP, NC, and/or F was received are considered as units attempted, but not completed.

ADMISSION AND ENROLLMENT OF SPECIAL ADMIT MINORS

Special Admit Minors are students enrolled in grades K-12 without high school diplomas, who can benefit from “advanced scholastic or career/technical work.”

HIGH SCHOOL JUNIORS AND SENIORS (COLLEGE BRIDGE PROGRAM)

1. The high school principal or designee must recommend and give consent with signature on the Special Admit Minor Form that the student would benefit from college instruction.
2. A parent/guardian must approve student's participation and give consent by signing the Special Admit Minor Form. Signature of the parent/guardian also acknowledges that the student will conform to all College policies and procedures.

Academic Eligibility

- Students planning to enroll in degree appropriate courses must have a cumulative high school grade point average of 2.0 or higher shown on their most recent school transcript.
- For all courses attempted, students must complete the appropriate College assessment process and meet the stated prerequisite and/or co-requisite for the desired course.
- Students who require accommodations due to a disability should make arrangements through their K-12 school district, in consultation with the Disabled Student Programs and Services (DSP&S) office at Cerritos College. Please call (562) 860-2451, ext. 2333, for assistance.

Limitations on Enrollment

- A high school junior or senior student may be permitted to enroll in up to 8 units. Exceptions may be made, subject to consideration and approval by the Dean of Admissions, Records and Services.
- Students may not enroll in pre-collegiate courses (1-99) or physical education courses.
- Students may not enroll in a College course to alleviate a high school deficiency.
- Students who have previously enrolled and who have dropped their courses and/or have not made satisfactory progress will not be allowed to continue in the College Bridge Program.
- Students will not receive priority enrollment status and will be charged all applicable fees, with the exception of the California Community College in-state per unit enrollment fee.

ELEMENTARY AND SECONDARY STUDENTS THROUGH THE 10TH GRADE (SPECIAL ADMIT PROGRAM)

1. The school principal or designee must recommend and give consent with signature on the Special Admit Minor Form that the student would benefit from college instruction.
2. A parent/guardian must approve student's participation and give consent by signing the Special Admit Minor Form. Signature of the parent/guardian also acknowledges that the student will conform to all College policies and procedures.

Cerritos College will admit highly gifted elementary students and secondary students through the 10th grade level for enrollment to the College if they are eligible to participate based on the following criteria:

Academic Eligibility

- Students must have a cumulative school grade point average of 2.5, or higher, as reflected on the most recent school transcript.
- For all courses attempted, the students must complete the appropriate College assessment process and meet the stated prerequisite and/or co-requisite for the desired course.
- Students who require accommodations due to a disability should make arrangements through their K-12 school district, in consultation with the Disabled Student Programs and Services (DSP&S) office at Cerritos College. Please call (562) 860-2451, ext. 2333, for assistance.

Limitations on Enrollment

- Students in grades K-10 may be permitted to enroll in up to 4 units. Exceptions may be made, subject to consideration and approval by the Dean of Admissions, Records and Services. Enrollment in courses is based on space availability, and College instructor signature is required prior to enrollment.
- Students may not enroll in pre-collegiate courses (1-99) or physical education courses.
- Students may not enroll in a College course to alleviate a high school deficiency.
- Students who have previously enrolled and who have dropped their courses and/or have not made satisfactory progress will not be allowed to continue in the Special Admit Program.
- Students will not receive priority enrollment status and will be charged all applicable fees, with the exception of the California Community College in-state per unit enrollment fee.

SUMMER ENROLLMENT OF K-12 STUDENTS

In addition to the above, minor students wishing to attend summer session must meet the additional criteria:

- The student demonstrates adequate preparation in the discipline to be studied.
- Pre-collegiate courses in English and mathematics may be taken if the student has exhausted all opportunities to enroll in an equivalent course at their school of attendance.

TO ATTEND CERRITOS COLLEGE AS A COLLEGE BRIDGE OR SPECIAL ADMIT STUDENT, PLEASE FOLLOW STEPS BELOW:

1. Complete the Special Admit Minor Form (check box for College Bridge or Special Admit) and the Cerritos College Admission Application.
2. Review class(es) of choice, complete Assessment Test(s) and prerequisites.
3. Special Admit Students (K-10) must obtain Dean of Admissions, Records and Services signature prior to enrollment.

It is recommended that College Bridge students (11-12 graders) meet with a Cerritos College academic counselor and participate in New Student Orientation.

For more information, please call (562) 860-2451, ext. 2211

OFFICE OF INTERNATIONAL STUDENT SERVICES



Cerritos College is a SEVP-SEVIS certified and approved institution.

The Office of International Student Services (OISS) welcomes international students to Cerritos College. Whether planning to achieve an Associate Degree and/or transfer to top universities, OISS is committed in assisting all students to reach their goal(s)! Visit the Office of International Student Services, located in the Santa Barbara Building, for the following services:

International Admission and Counseling Assistance: Assists F-1 international students with the admission process, academic advisement, orientation, registration and cultural adjustment to the United States, Cerritos College, and our surrounding communities.

Intensive English Program (IEP): Cerritos College welcomes international students to develop English skills while introducing them to the American experience and to the diverse cultures of Southern California. Students completing Cerritos College IEP will have the opportunity to continue their education by transferring into the academic program for completion of an Associate of Arts degree and/or to transfer to a university.

Questions may be directed to the Office of International Student Services by phone at (562) 860-2451, ext. 2133, or by email at: oiss@cerritos.edu. Please visit our website at www.cerritos.edu/oiss for additional information or on Facebook at Cerritos College Office of International Student Services.

APPLICATION REQUIREMENTS

The following documents are required for admission to Cerritos College:

- International Student Admission Application (your name must appear the same as in your passport)
- A \$50 processing fee payable to the Cerritos College Foundation
- Notarized Statement of Support (must be completed by financial sponsor)
- Bank Certification (verification on bank letterhead signed by a bank official showing at least \$22,000, or equivalent, available to the student.) Personal checks will not be accepted for payment of tuition and fees.
- Tuberculosis (TB) exam results
- Transcripts (proof of high school graduation)/High School Diploma
- TOEFL, STEP, iTEP, and/or equivalent Cerritos College Placement Test (not required for students applying for the Intensive English Program)
- Copies of Passport, Visa, and I-94
- Copies of ALL I-20s (both SEVIS and Non-SEVIS I-20s)
- Transfer Authorization (if transferring from U.S. college or language school)
- Proof of Medical Insurance Coverage (Cerritos College international students are required to purchase college-approved coverage from Student Insurance Company - more information can be found on our website).
- Dependents: Write the name, date of birth, country of birth, and relationship to the F-1 student for each dependent on a separate sheet of paper. All dependents must have health insurance. Add \$3,000 per dependent to Bank Certification.
- SEVIS I-20 fee of \$200 (preferred payment by credit card on the internet at www.fmjfee.com).

Note: We will assist students with other non-immigrant visa status (i.e., B-2, F-2, J-1, etc.) to change to F-1 student status.

International Student Advisement: Assists F-1 international students to stay in compliance with the United States Citizenship and Immigration Services (USCIS) and other U.S. and foreign governmental agencies while enrolled in full-time status at Cerritos College.

Workshops and Programs: Provide academic and immigration workshops as well as programs to enhance student academic, personal, and cultural experiences.

International Student Association (ISA): A club run by students for students--ISA welcomes all students to join for development of social and cultural skills, educational and professional experiences, and most importantly: to make friends from all around the world!

F-1 INTERNATIONAL STUDENT REQUIREMENTS

MAINTAINING F-1 INTERNATIONAL STUDENT REQUIREMENTS

- Enroll in a minimum of **12 units (full-time)** for the Fall and Spring semester
- Maintain a minimum 2.0 grade point average (C grade or better) each semester
- Limit enrollment in online classes to a maximum of 3 units as part of the 12-unit requirement
- Meet with the International Counselor each semester and as needed
- Meet with the International Counselor prior to dropping classes, changing class schedule, or concurrent enrollment at another school
- Enroll for classes on registration appointment date and pay fees by semester deadlines
- Will not work on or off-campus without authorization
- Purchase health insurance from Cerritos College each academic year
- Notify the OISS of any changes and updates within 10 days on the following personal and college application information: name change, home address, email address, phone numbers, major and field of study, financial support, and dependents information.
- Meet with a Designated School Official (DSO) prior to traveling outside the U.S. and present I-20 and passport
- File Internal Revenue Form 8843 annually. Download form at: www.irs.gov/Forms-&Pubs.
- File state and/or federal income tax if participating in on or off-campus employment. Deadline to file is April 15 of each year. Forms can be downloaded at www.irs.gov/Forms-&Pubs.
- **Falsification, Plagiarism, and Cheating** are violations of academic dishonesty and such actions are causes for termination of F-1 status and I-20 at Cerritos College.

F-2 visa holders are not authorized to study in academic programs. All F-2 visa holders who wish to study at Cerritos College are required to change to an F-1 student status. **F-2 students attending high school should apply for F-1 visa status at least 3-4 months before graduating and transferring to Cerritos College. Contact the Office of International Student Services for further assistance.**

Class#	Time	Day	Instructor	Room	Class#	Time	Day	Instructor	Room
ACCESS LEARNING									
ACLR 86 - 2.0 UNITS INTRODUCTION TO UNIVERSAL DESIGN FOR LEARNING									
Not Transferable									
22377	1:00- 2:50PM	TTh	Garriott,D	LA131	Class#22377 meets 01/13/2015-03/12/2015				
ACLR 87 - 2.0 UNITS USING SCAN-READ TECHNOLOGY IN UDL									
Not Transferable									
Recommendation: Completion of DSPS 86 or equivalent with a grade of Pass or "C" or higher.									
22378	1:00- 2:50PM	TTh	Bartikofsky,I	LA131	Class#22378 meets 03/24/2015-05/21/2015				
ACLR 90 - 1.0 UNIT ORIENTATION FOR THE STUDENT WITH DISABILITIES									
Not Transferable									
22374	10:00-11:50AM	M	LaVigne,S	LA131	Class#22374 meets 01/12/2015-03/09/2015				
22375	1:00- 2:50PM	M	Page,E	LA131	Class#22375 meets 01/12/2015-03/09/2015				
ACLR 91 - 1.0 UNIT CAREER EXPLORATION FOR THE STUDENT WITH DISABILITIES									
Not Transferable									
22376	10:00-11:50AM	M	Holmes,J	LA131	Class#22376 meets 03/23/2015-05/18/2015				
ACCOUNTING									
ACCT 60 - 1.5 UNITS QUICKBOOKS ACCOUNTING									
Not Transferable									
NOTE: a material fee of \$2.50 is required for ACCT 60									
22055	3.0 HRS ARR	(OL)	Alenikov,T	ONLINE	Note: For class information and orientation go to TalonNet Class#22055 meets 01/12/2015-03/13/2015				
23469	3.0 HRS ARR	(OL)	Alenikov,T	ONLINE	Note: For class information and orientation go to TalonNet Class#23469 meets 03/23/2015-05/22/2015				
22051	7:00- 9:50PM	Th	Moody,L	BE108	Class#22051 meets 01/15/2015-03/12/2015				
ACCT 61 - 1.5 UNITS TURBO TAX ACCOUNTING									
Not Transferable									
NOTE: a material fee of \$2.50 is required for ACCT 61									
22052	7:00- 9:50PM	T	Whitson,S	BE122	Class#22052 meets 01/13/2015-03/10/2015				
22733	7:00- 9:50PM	T	Whitson,S	(HYBRID) BE122	Note: Class will meet the first day and the instructor will inform the students of future class meetings. Class#22733 meets 03/24/2015-05/19/2015				
ACCT 100 - 3.0 UNITS INTRODUCTION TO ACCOUNTING									
Transferable to CSU									
22011	8:00- 9:15AM	MW	Alenikov,T	SS140					
22012	9:30-10:45AM	MW	Alenikov,T	SS140					
22013	1:30- 2:45PM	MW	Moloney,P	BE111					
22015	8:00- 9:15AM	TTh	Fronke,M	SS141					
22016	9:30-10:45AM	TTh	Fronke,M	SS141					
22017	12:30- 1:45PM	TTh	Schmidt,D	BE109					
22020	3.0 HRS ARR	(OL)	Farina,M	ONLINE					
Note: All class information will be available at www.cerritos.edu/mfarina									
23465	5:30- 6:45PM	TTh	Farina,M	(HYBRID) BE109	Note: First week class will meet on Tuesday and Thursday. All other class meetings will be on Thursdays.				
22633	5:30- 6:45PM	MW	Smith,N	BE110					
22014	7:00- 9:50PM	M	Tsang,W	SS140					
22018	7:00- 9:50PM	T	Tsang,W	BE119					
22019	7:00- 9:50PM	W	Whitson,S	BE106					
22341	7:00- 9:50PM	Th	Reizner,B	BE109					
23466	6:00- 8:50PM	F	Miller,R	BE111					
22053	2:00- 3:30PM	TTh	Moloney,P	BE111					
Class#22053 meets 02/03/2015-05/21/2015									
23467	6:00- 9:30PM	M	Alvarado,J	SS141	Class#23467 meets 02/02/2015-05/18/2015				
22054	6:00- 9:20PM	T	Reizner,B	SS141	Class#22054 meets 02/03/2015-05/19/2015				
25700	6:00- 9:20PM	W	Moody,L	MP211	Class#25700 meets 02/04/2015-05/20/2015				
23053	6:00- 9:20PM	Th	Alvarado,J	SS136	Class#23053 meets 02/05/2015-05/21/2015				
ACCT 101 - 4.0 UNITS FUNDAMENTALS OF ACCOUNTING I									
Transferable to UC, CSU (CAN BUS 2) (CAN BUS SEQ A)									
Prerequisite: ACCT 100 or equivalent with a grade of Pass or "C" or higher.									
22021	11:00-12:30PM	MW	Moloney,P	BE111					
	12:30- 1:15PM	MW	Moloney,P	BE111					
22023	8:30-10:00AM	MW	Schmidt,D	BE109					
	10:00-10:45AM	MW	Schmidt,D	BE109					
22029	8:30-10:00AM	TTh	Alenikov,T	BE122					
	10:00-10:45AM	TTh	Alenikov,T	BE122					
22031	12:30- 2:00PM	TTh	Kroll,S	BE110					
	2:00- 2:45PM	TTh	Kroll,S	BE110					
22025	5:00- 6:30PM	MW	Davis,P	BE111					
	6:30- 7:15PM	MW	Davis,P	BE111					
22027	7:30- 9:00PM	MW	Davis,P	BE111					
	9:00- 9:45PM	MW	Davis,P	BE111					
22033	5:00- 6:30PM	TTh	Moloney,P	BE111					
	6:30- 7:15PM	TTh	Moloney,P	BE111					
22035	7:30- 9:00PM	TTh	Means,R	BE111					
	9:00- 9:45PM	TTh	Means,R	BE111					
24198	5:00- 6:30PM	TTh	Wang,S	SS140					
	6:30- 7:20PM	TTh	Wang,S	SS140					
Class#24198 meets 02/03/2015-05/21/2015									
ACCT 102 - 4.0 UNITS FUNDAMENTALS OF ACCOUNTING II									
Transferable to UC, CSU (CAN BUS 4) (CAN BUS SEQ A)									
Prerequisite: ACCT 101 or equivalent with a grade of Pass or "C" or higher.									
22037	11:00-12:30PM	MW	Alenikov,T	SS140					
	12:30- 1:15PM	MW	Alenikov,T	SS140					
22043	8:30-10:00AM	TTh	Schmidt,D	BE109					
	10:00-10:45AM	TTh	Schmidt,D	BE109					
22125	12:30- 2:00PM	TTh	Fronke,M	SS141					
	2:00- 2:45PM	TTh	Fronke,M	SS141					
22039	5:00- 6:30PM	MW	Farina,M	BE109					
	6:30- 7:15PM	MW	Farina,M	BE109					
22041	7:30- 9:00PM	MW	Smith,N	BE110					
	9:00- 9:45PM	MW	Smith,N	BE110					
ACCT 130 - 3.0 UNITS PAYROLL TAX ACCOUNTING									
Transferable to CSU									
Prerequisite: ACCT 100 or ACCT 101 or equivalent with a grade of Pass or "C" or higher.									
22045	7:00- 9:50PM	T	Moody,L	BE106					
ACCT 131 - 3.0 UNITS COMPUTERIZED ACCOUNTING - IBM									
Transferable to CSU									
Prerequisite: ACCT 100 or ACCT 101 or equivalent with a grade of Pass or "C" or higher.									
NOTE: a material fee of \$4.00 is required for ACCT 131									
22046	6:00- 8:50PM	W	Moloney,P	(HYBRID) BE122	Note: Class will meet the first day and the instructor will inform the students of future class meetings.				
ACCT 133 - 3.0 UNITS SPREADSHEET ACCOUNTING I									
Transferable to CSU									
Prerequisite: ACCT 100 or equivalent with a grade of Pass or "C" or higher.									
NOTE: a material fee of \$4.00 is required for ACCT 133									
22047	11:00-12:15PM	MW	Schmidt,D	BE108					
22048	7:00- 9:50PM	T	Kroll,S	BE108					
22049	3.0 HRS ARR	(OL)	Schmidt,D	ONLINE					
Note: For class information and orientation go to www.cerritos.edu/dschmidt .									
Four on campus visits required over the course of the semester.									
23468	3.6 HRS ARR	(OL)	Schmidt,D	ONLINE					
Note: For class information and orientation go to www.cerritos.edu/dschmidt .									
Four on campus visits required over the course of the semester.									
Class#23468 meets 02/02/2015-05/22/2015									
ACCT 202 - 4.0 UNITS INTERMEDIATE ACCOUNTING II									
Transferable to CSU									
Prerequisite: ACCT 201 or equivalent with a grade of Pass or "C" or higher.									
22128	7:30- 9:00PM	MW	Farina,M	BE109					
	9:00- 9:45PM	MW	Farina,M	BE109					

Students not in attendance or late for the first class are subject to drop.

Class#	Time	Day	Instructor	Room	Class#	Time	Day	Instructor	Room
ACCT 250 - 3.0 UNITS INCOME TAX ACCOUNTING Transferable to CSU Prerequisite: ACCT 100 or ACCT 101 or equivalent with a grade of Pass or "C" or higher.					AJ 173 - 3.0 UNITS ADMINISTRATION OF JUSTICE OCCUPATIONAL WORK EXPERIENCE Transferable to CSU Recommendation: An English Placement score into ENGL 100 or ENGL 52 with a grade of Pass or "C" or higher and satisfactory completion of the Reading Placement Process or READ 54 with a grade of Pass or "C" or higher.				
22050	7:00-9:50PM	Th	Whitson,S	(HYBRID) BE110	22356	12:30- 1:20PM	T	Haynes,W	BE118
Note: Class will meet the first day and the instructor will inform the students of future class meetings.									

ADMINISTRATION OF JUSTICE

AJ 91 - 3.0 UNITS REPORT WRITING PROCEDURES Not Transferable Recommendation: An English Placement score into ENGL 100 or ENGL 52 with a grade of Pass or "C" or higher and satisfactory completion of the Reading Placement Process or READ 54 with a grade of Pass or "C" or higher.					AJ 202 - 3.0 UNITS SUBSTANTIVE LAW Transferable to CSU Prerequisite: AJ 102 or equivalent with a grade of Pass or "C" or higher. Recommendation: An English Placement score into ENGL 100 or ENGL 52 with a grade of Pass or "C" or higher and satisfactory completion of the Reading Placement Process or READ 54 with a grade of Pass or "C" or higher.				
20184	8:00-10:50AM	F	Jimenez,F	SS220	20192	11:00-12:15PM	MW	Collins,J	SS212
AJ 101 - 3.0 UNITS INTRODUCTION TO ADMINISTRATION OF JUSTICE Transferable to UC, CSU (CAN AJ 2) Recommendation: An English Placement score into ENGL 100 or ENGL 52 with a grade of Pass or "C" or higher and satisfactory completion of the Reading Placement Process or READ 54 with a grade of Pass or "C" or higher.					23333 6:30- 9:20PM Th Walquist,B SS212				
20185	8:00- 9:15AM	MW	Collins,J	SS212	AJ 220 - 3.0 UNITS CRIMINAL INVESTIGATION Transferable to CSU (CAN AJ 8)				
20186	3.0 HRS ARR	(OL)	Haynes,W	ONLINE	20193	9:30-10:45AM	TTh	Satterfield,P	SS220
Mandatory orientations at www.cerritos.edu/de and also www.cerritos.edu/dhaynes. Students MUST visit BOTH sites.					20791 6:30- 9:20PM W Satterfield,P SS220				
21592	8:00- 9:15AM	TTh	Collins,J	SS212	AJ 221 - 3.0 UNITS NARCOTICS AND VICE CONTROL Transferable to CSU Recommendation: An English Placement score into ENGL 100 or ENGL 52 with a grade of Pass or "C" or higher and satisfactory completion of the Reading Placement Process or READ 54 with a grade of Pass or "C" or higher.				
24166	11:00-12:15PM	TTh	STAFF	SS212	21543	9:30-10:45AM	MW	Haynes,W	SS220
20787	5:00- 6:15PM	TTh	Satterfield,P	SS212					
23331	6:30- 9:20PM	W	Walquist,B	SS212					
AJ 102 - 3.0 UNITS CONCEPTS OF CRIMINAL LAW Transferable to UC, CSU (CAN AJ 4)									
20187	8:00- 9:15AM	MW	Haynes,W	SS220					
20188	8:00- 9:15AM	TTh	Satterfield,P	SS220					
20789	6:30- 9:20PM	T	Satterfield,P	SS220					
AJ 103 - 3.0 UNITS CRIMINAL PROCEDURES Transferable to CSU Recommendation: An English Placement score into ENGL 100 or ENGL 52 with a grade of Pass or "C" or higher and satisfactory completion of the Reading Placement Process or READ 54 with a grade of Pass or "C" or higher.									
20189	11:00-12:15PM	MW	Haynes,W	SS220					
23704	6:30- 9:20PM	M	Henshaw,T	SS212					
AJ 104 - 3.0 UNITS CRIMINAL EVIDENCE Transferable to CSU (CAN AJ 6) Recommendation: An English Placement score into ENGL 100 or ENGL 52 with a grade of Pass or "C" or higher and satisfactory completion of the Reading Placement Process or READ 54 with a grade of Pass or "C" or higher.									
20190	9:30-10:45AM	TTh	Collins,J	SS212					
20790	6:30- 9:20PM	M	Satterfield,P	SS220					
AJ 105 - 3.0 UNITS COMMUNITY RELATIONS Transferable to UC, CSU 3.0 HRS ARR (OL) Haynes,W ONLINE Mandatory orientations at www.cerritos.edu/de and also www.cerritos.edu/dhaynes. Students MUST visit BOTH sites.									
23332	6:30- 9:20PM	T	Jimenez,F	SS212					
AJ 107 - 3.0 UNITS INTRODUCTION TO CORRECTIONS, PROBATION AND PAROLE Transferable to CSU									
21942	9:30-10:45AM	MW	Collins,J	SS212					
AJ 110 - 3.0 UNITS PATROL PROCEDURES AND ENFORCEMENT TACTICS Transferable to CSU Recommendation: An English Placement score into ENGL 100 or ENGL 52 with a grade of Pass or "C" or higher and satisfactory completion of the Reading Placement Process or READ 54 with a grade of Pass or "C" or higher.									
21542	6:30- 9:20PM	Th	Satterfield,P	SS220					

AJ 202 - 3.0 UNITS SUBSTANTIVE LAW Transferable to CSU Prerequisite: AJ 102 or equivalent with a grade of Pass or "C" or higher. Recommendation: An English Placement score into ENGL 100 or ENGL 52 with a grade of Pass or "C" or higher and satisfactory completion of the Reading Placement Process or READ 54 with a grade of Pass or "C" or higher.					AJ 220 - 3.0 UNITS CRIMINAL INVESTIGATION Transferable to CSU (CAN AJ 8)				
20192	11:00-12:15PM	MW	Collins,J	SS212	20193	9:30-10:45AM	TTh	Satterfield,P	SS220
23333	6:30- 9:20PM	Th	Walquist,B	SS212	20791	6:30- 9:20PM	W	Satterfield,P	SS220
AJ 221 - 3.0 UNITS NARCOTICS AND VICE CONTROL Transferable to CSU Recommendation: An English Placement score into ENGL 100 or ENGL 52 with a grade of Pass or "C" or higher and satisfactory completion of the Reading Placement Process or READ 54 with a grade of Pass or "C" or higher.									
21543	9:30-10:45AM	MW	Haynes,W	SS220					

AMERICAN SIGN LANGUAGE

ASL 110 - 4.0 UNITS AMERICAN SIGN LANGUAGE I Transferable to CSU									
25207	9:00-10:30AM	MW	Kelly,E	LA209	25207	10:30-10:50AM	MW	Kelly,E	LA209
25209	9:00-10:30AM	TTh	Kelly,E	LA209	25209	10:30-10:50AM	TTh	Kelly,E	LA209
25211	12:30- 2:00PM	TTh	Kelly,E	LA209	25211	12:30- 2:00PM	TTh	Kelly,E	LA209
25213	2:00- 2:20PM	TTh	Kelly,E	LA209	25213	1:00- 2:30PM	TTh	Yingst,S	MC103
25217	3:00- 4:30PM	TTh	Yingst,S	MC103	25217	2:30- 2:50PM	TTh	Yingst,S	MC103
25219	4:30- 4:50PM	TTh	Yingst,S	LA110	25219	5:00- 6:30PM	MW	Sutton,R	FA 65
25221	6:30- 6:50PM	MW	Sutton,R	FA 65	25221	7:00- 8:30PM	MW	Sutton,R	LC213
25225	7:00- 8:30PM	MW	Sutton,R	LC213	25225	8:30- 8:50PM	MW	Sutton,R	LC213
25225	5:00- 6:30PM	TTh	Michelotti,A	FA 51	25225	6:30- 6:50PM	TTh	Michelotti,A	FA 51
25225	6:30- 6:50PM	TTh	Michelotti,A	FA 51					
ASL 111 - 4.0 UNITS AMERICAN SIGN LANGUAGE II Transferable to CSU Prerequisite: SL 101 or ASL 110 or equivalent with a grade of "C" or higher or "Pass."									
25227	11:00-12:30PM	MW	Kelly,E	LA209	25227	12:30-12:50PM	MW	Kelly,E	LA209
25229	7:00- 8:30PM	TTh	Michelotti,A	FA 53	25229	8:30- 8:50PM	TTh	Michelotti,A	FA 53
ASL 210 - 4.0 UNITS AMERICAN SIGN LANGUAGE III Transferable to CSU Prerequisite: SL 102 or ASL 111 or equivalent with a grade of "C" or higher or "Pass."									
25231	3:00- 4:30PM	TTh	Kelly,E	LA209	25231	4:30- 4:50PM	TTh	Kelly,E	LA209

Students not in attendance or late for the first class are subject to drop.

Class#	Time	Day	Instructor	Room	Class#	Time	Day	Instructor	Room
--------	------	-----	------------	------	--------	------	-----	------------	------

ANATOMY AND PHYSIOLOGY

A&P 120 - 4.0 UNITS INTRODUCTION TO HUMAN ANATOMY AND PHYSIOLOGY

Transferable to UC, CSU
Prerequisite: Completion of ENGL 52, ENGL 72, ESL 152 or equivalent with a grade of Pass or "C" or higher, or completion of the English Placement Process with eligibility for ENGL 100.

20168	9:30-10:45AM	MW	Covill,M	S 202
PLEASE ENROLL IN THE LAB SECTION OF YOUR CHOICE. THE LECTURE SECTION #20168 WILL AUTOMATICALLY BE ASSIGNED.				
20169	2:00- 3:00PM	M	STAFF	S 129
	3:00- 4:50PM	M	STAFF	S 129
20170	8:00- 9:00AM	Th	Covill,M	S 129
	9:00-10:50AM	Th	Covill,M	S 129
20171	12:30- 1:30PM	Th	Tydell,C	S 129
	1:30- 3:20PM	Th	Tydell,C	S 129
23603	12:00- 1:00PM	F	STAFF	S 129
	1:00- 2:50PM	F	STAFF	S 129
21976	5:30- 6:45PM	TTh	Tydell,C	S 103
PLEASE ENROLL IN THE LAB SECTION OF YOUR CHOICE. THE LECTURE SECTION #21976 WILL AUTOMATICALLY BE ASSIGNED.				
20778	7:00- 8:00PM	T	STAFF	S 129
	8:00- 9:50PM	T	STAFF	S 129
20779	7:00- 8:00PM	Th	STAFF	S 129
	8:00- 9:50PM	Th	STAFF	S 129
25660	9:00-12:30PM	Sat	STAFF	S 129
	12:30- 1:30PM	Sat	STAFF	S 129
	1:30- 3:50PM	Sat	STAFF	S 129
Class#25660 meets 01/17/2015-05/09/2015				

A&P 150 - 4.0 UNITS INTRODUCTION TO HUMAN ANATOMY

Transferable to UC, CSU
Prerequisite: ENGL 100 or equivalent with a grade of "C" or higher or "Pass"
Recommendation: A&P 120 or equivalent with a grade of "C" or higher or "Pass".

20172	11:00-12:15PM	MW	Covill,M	S 202
PLEASE ENROLL IN THE LAB SECTION OF YOUR CHOICE. THE LECTURE SECTION #20172 WILL AUTOMATICALLY BE ASSIGNED.				
20173	8:00-10:50AM	M	STAFF	S 129
20174	2:00- 4:50PM	W	Covill,M	S 129
20175	9:00-11:50AM	F	Covill,M	S 129
20204	8:00-10:50AM	W	STAFF	S 129
PLEASE ENROLL IN THE LAB SECTION #25663. THE LECTURE SECTION #25662 WILL AUTOMATICALLY BE ASSIGNED.				
25662	12:00- 2:50PM	F	STAFF	S 103
25663	3:00- 5:50PM	F	STAFF	S 129

A&P 151 - 4.0 UNITS INTRODUCTION TO HUMAN PHYSIOLOGY

Transferable to UC, CSU
Prerequisite: Satisfactory completion of A&P 150 or equivalent with a grade of Pass or "C" or higher.
Recommendation: CHEM 100 or equivalent with a grade of Pass or "C" or higher.

20176	12:30- 1:45PM	TTh	Lepere,S	S 103
PLEASE ENROLL IN THE LAB SECTION OF YOUR CHOICE. THE LECTURE SECTION #20176 WILL AUTOMATICALLY BE ASSIGNED.				
20177	8:00-10:50AM	T	Lepere,S	S 129
20178	2:30- 5:20PM	T	Lepere,S	S 129
20780	5:00- 6:15PM	MW	Tydell,C	S 103
PLEASE ENROLL IN THE LAB SECTION OF YOUR CHOICE. THE LECTURE SECTION #20780 WILL AUTOMATICALLY BE ASSIGNED				
20781	7:00- 9:50PM	M	STAFF	S 129
20782	7:00- 9:50PM	W	STAFF	S 129

A&P 201 - 5.0 UNITS HUMAN PHYSIOLOGY

Transferable to UC, CSU (CAN BIOL 12) (CAN BIOL SEQ B)
Prerequisite: A&P 200 and CHEM 100 or equivalent with grades of Pass or "C" or higher.

20179	9:00-10:15AM	MW	Lepere,S	S 127
	11:00-12:00PM	MW	Lepere,S	S 129
	12:00- 1:50PM	MW	Lepere,S	S 129

ANTHROPOLOGY

ANTH 100 - 3.0 UNITS CULTURAL ANTHROPOLOGY

Transferable to UC, CSU (CAN ANTH 4)
Prerequisite: Satisfactory completion of English & Reading Placement Process or ENGL 52, ENGL 72, or ESL 152, or equivalent with a grade of Pass or "C" or higher and READ 54 or equivalent with a grade of Pass or "C" or higher.

20195	8:00- 9:15AM	MW	Rigby,J	SS315
20196	6:30- 7:45AM	TTh	Rigby,J	SS315
20197	9:30-10:45AM	TTh	Little,L	SS315
22615	2:00- 3:15PM	TTh	Bellas,M	SS314
21663	12:30- 1:45PM	TTh	Rigby,J	SS315
24167	11:00-12:15PM	MW	Abbruzzese,M	SS315

ANTH 115 - 3.0 UNITS PHYSICAL ANTHROPOLOGY

Transferable to UC, CSU (CAN ANTH 2)				
22357	6:30- 7:45AM	MW	Rigby,J	SS315
20198	9:30-10:45AM	MW	Rigby,J	SS315
20199	2:00- 3:15PM	MW	Abbruzzese,M	SS315
20200	8:00- 9:15AM	TTh	Rigby,J	SS315
21953	12:30- 1:45PM	MW	Abbruzzese,M	SS315
25682	2:00- 4:50PM	Th	Garcia,S	SS315
23334	6:00- 8:50PM	W	Abbruzzese,M	SS315
20792	5:00- 6:15PM	TTh	Bellas,M	SS315
23336	7:00- 9:50PM	Th	Garcia,S	SS315
20201	6.0 HRS ARR	(OL)	Bellas,M	ONLINE

Note: Orientation will take place through class website.
Class#20201 meets 01/12/2015-03/13/2015

23335	6.0 HRS ARR	(OL)	Bellas,M	ONLINE
-------	-------------	------	----------	--------

Note: Orientation will take place through class website.
Class#23335 meets 03/23/2015-05/22/2015

ANTH 115L - 1.0 UNIT INTRODUCTION TO PHYSICAL

ANTHROPOLOGY LAB
Transferable to UC, CSU
Prerequisite: ANTH 115 with a grade of Pass or "C" or higher or concurrent enrollment.

21943	12:30- 3:20PM	T	Abbruzzese,M	SS220
22734	1:00- 3:50PM	Th	Little,L	SS220
22384	11:00- 1:50PM	F	Garcia,S	SS220
24168	2:00- 4:50PM	M	Little,L	SS220

ANTH 120 - 3.0 UNITS INTRODUCTION TO ARCHAEOLOGY

Transferable to UC, CSU (CAN ANTH 6)
Prerequisite: ENGL 100 or equivalent with a grade of Pass or "C" or higher.

23337	9:30-10:45AM	TTh	Rigby,J	SS312
-------	--------------	-----	---------	-------

ANTH 203 - 3.0 UNITS THE ANTHROPOLOGY OF MAGIC, WITCHCRAFT, AND RELIGION

Transferable to UC, CSU
Recommendation: Satisfactory completion of the English Placement Process or ENGL 52 or equivalent with a grade of Pass or "C" or higher and satisfactory completion of the Reading Placement Process or READ 54 with a grade of Pass or "C" or higher.

21664	6:30- 9:20PM	T	Abbruzzese,M	SS136
--------------	---------------------	----------	--------------	-------

ANTH 205 - 3.0 UNITS THE ANTHROPOLOGY OF SEXUALITY AND GENDER

Transferable to UC, CSU
Recommendation: Satisfactory completion of English Placement Process or ENGL 52 or equivalent with a grade of Pass or "C" or higher, and satisfactory completion of the Reading Placement Process or READ 54 with a grade of Pass or "C" or higher.

23338	5:30- 8:20PM	W	Bellas,M	(Women's Studies) SS308
--------------	---------------------	----------	----------	-------------------------

ARCHITECTURE

Please read the technical standards relevant to this department at <http://cms.cerritos.edu/technology/standards.htm>

ARCH 110 - 3.0 UNITS INTRODUCTION TO ARCHITECTURE AND ENVIRONMENTAL DESIGN

Transferable to UC, CSU				
23513	3:00- 4:20PM	MW	Hause,T	PST233
20793	4:30- 5:45PM	MW	Hause,T	PST233

Class#	Time	Day	Instructor	Room	Class#	Time	Day	Instructor	Room
ARCH 111 - 3.0 UNITS ARCHITECTURAL DRAFTING AND DESIGN I Transferable to CSU NOTE: a material fee of \$6.00 is required for ARCH 111									
23088	6:00- 7:00PM	TTh	Greas,M	PST230					
	7:00- 8:50PM	TTh	Greas,M	PST230					
ARCH 112 - 3.0 UNITS HISTORY OF ARCHITECTURE Transferable to UC, CSU									
20203	8:00-10:50AM	T	Phinney,P	PST233					
20794	11:30- 2:20PM	T	Phinney,P	PST233					
25643	3:00- 5:50PM	T	Phinney,P	PST233					
ARCH 122 - 2.0 UNITS ARCHITECTURAL DELINEATION Transferable to UC, CSU NOTE: a material fee of \$6.00 is required for ARCH 122									
22741	12:30- 1:00PM	TTh	Rother,E	PST230					
	1:00- 2:20PM	TTh	Rother,E	PST230					
ARCH 123 - 4.0 UNITS INTRODUCTION TO 2D COMPUTER AIDED DRAFTING Transferable to CSU NOTE: a material fee of \$6.00 is required for ARCH 123									
23090	7:00- 8:30PM	MW	Villalon Jr,R	PST230					
	8:30- 9:50PM	MW	Villalon Jr,R	PST230					
ARCH 213 - 4.0 UNITS INTRODUCTION TO 3-D COMPUTER AIDED DRAFTING Transferable to CSU NOTE: a material fee of \$6.00 is required for ARCH 213									
24223	11:00-12:30PM	MW	Rother,E	PST224					
	12:30- 1:50PM	MW	Rother,E	PST224					
ARCH 221 - 4.0 UNITS AUTOCAD ARCHITECTURE Transferable to CSU NOTE: a material fee of \$6.00 is required for ARCH 221									
25639	8:00- 9:30AM	MW	Rother,E	PST224					
	9:30-10:50AM	MW	Rother,E	PST224					
ARCH 222 - 3.0 UNITS ARCHITECTURAL DESIGN THEORY II Transferable to CSU Prerequisite: ARCH 212 or equivalent with a grade of Pass or "C" or higher, or appropriate work experience. NOTE: a material fee of \$6.00 is required for ARCH 222									
25641	8:00- 9:30AM	TTh	Rother,E	PST230					
	9:30-10:50AM	TTh	Rother,E	PST230					

ART AND DESIGN

ART 100 - 3.0 UNITS INTRODUCTION TO WORLD ART Transferable to UC, CSU Recommendation: ENGL 52 and READ 54 or equivalent with grades of Pass or "C" or higher.									
21778	3.0 HRS ARR	(OL)	Mac Devitt,J	ONLINE	No in-person orientation. Please check TalonNet or instructor website: http://www.macdevitt.com for online orientation information and directions for completion (instructor e-mail address: jmacdevitt@cerritos.edu). This is an ONLINE course - all instruction is completed online.				
21839	12:30- 3:20PM	M	Vitela,L	FA 43					
22877	6:30- 9:20PM	W	Vitela,L	FA 43					
ART 101 - 3.0 UNITS ART HISTORY I: PREHISTORY TO GOTHIC Transferable to UC, CSU (CAN ART 2) Recommendation: ENGL 52 and READ 54 or equivalent with grades of Pass or "C" or higher.									
20205	3.0 HRS ARR	(OL)	Vitela,L	ONLINE	This is an online course - all instruction is completed online. There is no in-person orientation. Please check TalonNet for online orientation information and directions for completion (instructor e-mail address: lboutin@cerritos.edu).				
ART 102 - 3.0 UNITS ART HISTORY II: RENAISSANCE TO ROCOCO Transferable to UC, CSU (CAN ART 4) Recommendation: ENGL 52 and READ 54 or equivalent with grades of Pass or "C" or higher.									
22878	6:30- 9:20PM	T	Vitela,L	FA 43					
22879	12:30- 3:20PM	Th	Vitela,L	FA 43					
ART 103 - 3.0 UNITS ART HISTORY III: NEOCLASSICAL TO PRESENT Transferable to UC, CSU Recommendation: ENGL 52 and READ 54 or equivalent with grades of Pass or "C" or higher.									
23306	11:00- 1:50PM	F	Mac Devitt,J	FA 43					
ART 105A - 3.0 UNITS THE ARTS OF LATIN AMERICA AND THE CARIBBEAN: PRE-COLUMBIAN Transferable to UC, CSU Recommendation: ENGL 52 and READ 54 or equivalent with grades of Pass or "C" or higher.									
23633	3.0 HRS ARR	(OL)	Mac Devitt,J	ONLINE	No in-person orientation. Please check TalonNet or instructor website: http://www.macdevitt.com for online orientation information and directions for completion (instructor e-mail address: jmacdevitt@cerritos.edu). This is an ONLINE course - all instruction is completed online.				
ART 109 - 3.0 UNITS GENDER AND SEXUALITY IN ART Transferable to UC, CSU Recommendation: ENGL 52 and READ 54 or equivalent with grades of Pass or "C" or higher is strongly recommended.									
20207	6:30- 7:50AM	TTh	Trager,J	FA 43					
ART 110 - 3.0 UNITS FREEHAND DRAWING Transferable to UC, CSU (CAN ART 8)									
20208	8:00- 9:00AM	TTh	Wagstaff,J	FA 32					
	9:00-10:50AM	TTh	Wagstaff,J	FA 32					
20209	9:00-10:00AM	MW	Bersaglieri,A	FA 70					
	10:00-11:50AM	MW	Bersaglieri,A	FA 70					
20210	1:00- 2:00PM	MW	Teran,S	FA 32					
	2:00- 3:50PM	MW	Teran,S	FA 32					
25670	1:00- 2:00PM	MW	Tsuno,D	FA 70					
	2:00- 4:00PM	MW	Tsuno,D	FA 70					
20211	1:00- 2:00PM	TTh	Du Plessis,D	FA 70					
	2:00- 3:50PM	TTh	Du Plessis,D	FA 70					
25674	9:00-11:00AM	F	Dahlberg,J	FA 32					
	11:00- 2:50PM	F	Dahlberg,J	FA 32					
20795	6:00- 7:00PM	MW	Tsuno,D	FA 70					
	7:00- 8:50PM	MW	Tsuno,D	FA 70					
25672	6:00- 7:00PM	TTh	Ghuloum,R	FA 32					
	7:00- 8:50PM	TTh	Ghuloum,R	FA 32					
ART 112 - 3.0 UNITS LIFE DRAWING Transferable to UC, CSU (CAN ART 24) Prerequisite: ART 110 or equivalent with a grade of Pass or "C" or higher.									
20212	9:00-10:00AM	MW	Quaye,K	FA 30					
	10:00-11:50AM	MW	Quaye,K	FA 30					
20796	1:00- 2:00PM	MW	Bersaglieri,A	FA 30					
	2:00- 3:50PM	MW	Bersaglieri,A	FA 30					
21833	6:00- 7:00PM	MW	Dahlberg,J	FA 70					
	7:00- 8:50PM	MW	Dahlberg,J	FA 70					
ART 114 - 3.0 UNITS PRINCIPLES FOR FILM Transferable to CSU									
20213	1:00- 2:00PM	TTh	Hirohama,S	FA 74					
	2:00- 3:50PM	TTh	Hirohama,S	FA 74					
ART 115L - 1.0 UNIT PRINTMAKING LAB Transferable to UC, CSU Corequisite: Concurrent enrollment in ART 116 or ART 117									
20797	5:30- 6:50PM	MW	Teran,S	FA 60					
ART 116 - 3.0 UNITS BEGINNING PRINTMAKING Transferable to UC, CSU (CAN ART 20) NOTE: a material fee of \$35.00 is required for ART 116									
20798	7:00- 8:00PM	MW	Teran,S	FA 61					
	8:00- 9:50PM	MW	Teran,S	FA 60					
ART 117 - 3.0 UNITS INTERMEDIATE PRINTMAKING Transferable to UC, CSU Prerequisite: ART 116 or equivalent with a grade of Pass or "C" or higher. NOTE: a material fee of \$35.00 is required for ART 117									
20799	7:00- 8:00PM	MW	Teran,S	FA 61					
	8:00- 9:50PM	MW	Teran,S	FA 60					

Students not in attendance or late for the first class are subject to drop.

Class#	Time	Day	Instructor	Room	Class#	Time	Day	Instructor	Room
ART 120 - 3.0 UNITS TWO-DIMENSIONAL DESIGN					ART 156L - 1.0 UNIT CERAMICS LAB				
Transferable to UC, CSU (CAN ART 14)					Transferable to CSU				
20214	12:30- 1:30PM	TTh	Teran,S	FA 32	Corequisite: One or more of the following courses: ART 150, ART 151, ART 152, ART 155, ART 252, ART 253 or ART 255.				
	1:30- 3:20PM	TTh	Teran,S	FA 32	22567	9:30- 1:40PM	F	Monterrubio,G	FA 33
20800	6:30- 7:30PM	TTh	Graziano,A	FA 70	Class#22567 meets 02/06/2015-05/22/2015				
	7:30- 9:20PM	TTh	Graziano,A	FA 70	21144	4:00- 6:15PM	TTh	Weiss,T	FA 33
					Class#21144 meets 02/03/2015-05/21/2015				
ART 121 - 3.0 UNITS THREE-DIMENSIONAL DESIGN					ART 182A - 3.0 UNITS LETTERING AND TYPOGRAPHY				
Transferable to UC, CSU (CAN ART 16)					Transferable to CSU				
Prerequisite: ART 120 or equivalent with a grade of Pass or "C" or higher.					NOTE: a material fee of \$10.00 is required for ART 182A				
NOTE: a material fee of \$25.00 is required for ART 121					Software used: InDesign				
20215	12:30- 1:30PM	MW	Portigal,S	FA 72	20227	12:30- 1:30PM	MW	Barrett,B	FA 61
	1:30- 3:20PM	MW	Portigal,S	FA 72		1:30- 3:20PM	MW	Barrett,B	FA 61
ART 130A - 3.0 UNITS FUNDAMENTALS OF PAINTING					ART 184 - 3.0 UNITS GRAPHIC DESIGN I				
Transferable to UC, CSU (CAN ART 10)					Transferable to CSU				
20216	8:00- 9:00AM	TTh	McCain,C	FA 30	Prerequisite: ART 182A or equivalent with a grade of Pass or "C" or higher.				
	9:00-10:50AM	TTh	McCain,C	FA 30	NOTE: a material fee of \$10.00 is required for ART 184				
20217	1:00- 2:00PM	TTh	Ghuloum,R	FA 30	20802	9:00-11:00AM	F	Garner,T	FA 61
	2:00- 3:50PM	TTh	Ghuloum,R	FA 30		11:00- 2:50PM	F	Garner,T	FA 73
25676	9:00-11:00AM	F	Nguyen,M	FA 30					
	11:00- 3:50PM	F	Nguyen,M	FA 30					
ART 130B - 3.0 UNITS FUNDAMENTALS OF PAINTING					ART 186 - 3.0 UNITS COMPUTER GRAPHICS WITH ADOBE ILLUSTRATOR				
Transferable to UC, CSU					Transferable to CSU				
Prerequisite: ART 130A or equivalent with a grade of Pass or "C" or higher.					NOTE: a material fee of \$10.00 is required for ART 186				
20218	8:00- 9:00AM	TTh	McCain,C	FA 30	20228	8:00- 9:00AM	TTh	Barrett,B	FA 73
	9:00-10:50AM	TTh	McCain,C	FA 30		9:00-10:50AM	TTh	Barrett,B	FA 73
20219	1:00- 2:00PM	TTh	Ghuloum,R	FA 30	20229	12:30- 1:30PM	TTh	Miller,K	FA 73
	2:00- 3:50PM	TTh	Ghuloum,R	FA 30		1:30- 3:20PM	TTh	Miller,K	FA 73
25678	9:00-11:00AM	F	Nguyen,M	FA 30					
	11:00- 3:50PM	F	Nguyen,M	FA 30					
ART 136 - 3.0 UNITS PAINTING FOR ART MAJORS					ART 188 - 3.0 UNITS DESIGN FOR DIGITAL PUBLISHING				
Transferable to UC, CSU					Transferable to CSU				
Prerequisite: ART 110 or equivalent with a grade of Pass or "C" or higher.					NOTE: a material fee of \$10.00 is required for ART 188				
Recommendation: ART 120 or equivalent with a grade of Pass or "C" or higher.					22523	8:00- 9:00AM	MW	Barrett,B	FA 73
20220	8:00- 9:00AM	TTh	McCain,C	FA 30		9:00-10:50AM	MW	Barrett,B	FA 73
	9:00-10:50AM	TTh	McCain,C	FA 30					
20221	1:00- 2:00PM	TTh	Ghuloum,R	FA 30					
	2:00- 3:50PM	TTh	Ghuloum,R	FA 30					
25680	9:00-11:00AM	F	Nguyen,M	FA 30					
	11:00- 3:50PM	F	Nguyen,M	FA 30					
ART 150 - 3.0 UNITS INTRODUCTION TO CERAMICS					ART 191A - 3.0 UNITS 3D COMPUTER ANIMATION				
Transferable to UC, CSU (CAN ART 6)					Transferable to CSU				
NOTE: a material fee of \$10.00 is required for ART150					NOTE: a material fee of \$10.00 is required for ART 191A				
23307	9:00-10:00AM	MW	STAFF	FA 33	Software used: Lightwave 3D				
	10:00-11:50AM	MW	STAFF	FA 33	20230	3:30- 4:30PM	TTh	Wilson,C	FA 71
20222	12:30- 1:30PM	TTh	Portigal,S	FA 33		4:30- 6:20PM	TTh	Wilson,C	FA 71
	1:30- 3:20PM	TTh	Portigal,S	FA 33					
20801	6:30- 7:30PM	TTh	Weiss,T	FA 33					
	7:30- 9:20PM	TTh	Weiss,T	FA 33					
ART 151 - 3.0 UNITS CERAMICS-BEGINNING WHEELTHROWING					ART 191B - 3.0 UNITS 3D COMPUTER ANIMATION PROJECT				
Transferable to CSU					Transferable to CSU				
Prerequisite: ART 150 or equivalent with a grade of Pass or "C" or higher.					Prerequisite: ART 191A or equivalent with a grade of Pass or "C" or higher.				
NOTE: a material fee of \$20.00 is required for ART 151					NOTE: a material fee of \$10.00 is required for ART 191B				
20223	4:00- 5:00PM	MW	Portigal,S	FA 33	Software used: Lightwave 3D				
	5:00- 6:50PM	MW	Portigal,S	FA 33	20231	3:30- 4:30PM	TTh	Wilson,C	FA 71
						4:30- 6:20PM	TTh	Wilson,C	FA 71
ART 152 - 3.0 UNITS CERAMICS-BEGINNING HANDBUILDING					ART 192 - 3.0 UNITS PHOTOSHOP/DIGITAL IMAGING				
Transferable to CSU					Transferable to CSU				
Prerequisite: ART 150 or equivalent with a grade of Pass or "C" or higher.					NOTE: a material fee of \$10.00 is required for ART 192				
NOTE: a material fee of \$20.00 is required for ART 152					20232	12:30- 1:30PM	MW	Miller,K	FA 73
20224	4:00- 5:00PM	MW	Portigal,S	FA 33		1:30- 3:20PM	MW	Miller,K	FA 73
	5:00- 6:50PM	MW	Portigal,S	FA 33	20233	6.0 HRS ARR	(OL)	Wilson,C	ONLINE
					Mandatory Orientation: 12:30 - 3:20 p.m., Monday - January 12 in FA 71. This is an online course - all hours are taught online. Please check instructor website for more information: http://www.art192.com (instructor e-mail address: cw@art192.com).				
ART 153 - 3.0 UNITS CERAMICS-INTERMEDIATE WHEELTHROWING					ART 192B - 3.0 UNITS ADVANCED PHOTOSHOP				
Transferable to CSU					Transferable to CSU				
Prerequisite: ART 151 or equivalent with a grade of Pass or "C" or higher.					NOTE: a material fee of \$10.00 is required for ART 192B				
NOTE: a material fee of \$20.00 is required for ART 153					21781	12:30- 1:30PM	MW	Miller,K	FA 73
20225	4:00- 5:00PM	MW	Portigal,S	FA 33		1:30- 3:20PM	MW	Miller,K	FA 73
	5:00- 6:50PM	MW	Portigal,S	FA 33					
ART 154 - 3.0 UNITS CERAMIC-INTERMEDIATE HANDBUILDING					ART 193 - 3.0 UNITS MOTION PICTURE EDITING				
Transferable to CSU					Transferable to CSU				
Prerequisite: ART 152 or equivalent with a grade of Pass or "C" or higher.					Software used: Final Cut Pro and Smoke				
NOTE: a material fee of \$20.00 is required for ART 154					23574	12:30- 1:30PM	TTh	Wilson,C	FA 71
20226	4:00- 5:00PM	MW	Portigal,S	FA 33		1:30- 3:20PM	TTh	Wilson,C	FA 71
	5:00- 6:50PM	MW	Portigal,S	FA 33					

Students not in attendance or late for the first class are subject to drop.

Class#	Time	Day	Instructor	Room	Class#	Time	Day	Instructor	Room	
ART 194A - 3.0 UNITS ADVANCED FINAL CUT PRO Transferable to CSU					ART 253 - 3.0 UNITS CERAMICS-FORM AND CONTENT Transferable to UC, CSU Prerequisite: ART 252 or equivalent with a grade of Pass or "C" or higher. NOTE: a material fee of \$20.00 is required for ART 253					
21829	12:30- 1:30PM	TTh	Wilson,C	FA 71	21628	4:00- 5:00PM	MW	Portigal,S	FA 33	
	1:30- 3:20PM	TTh	Wilson,C	FA 71		5:00- 6:50PM	MW	Portigal,S	FA 33	
ART 195 - 3.0 UNITS 3D MODELING FOR ANIMATION Transferable to CSU NOTE: a material fee of \$10.00 is required for ART 195 Software used: Final Cut Pro and Smoke					ART 298 - 1.0 UNIT DIRECTED STUDIES Transferable to CSU					
20235	9:00-10:00AM	MW	Miller,K	FA 71	23074	3.6 HRS ARR		STAFF		
	10:00-11:50AM	MW	Miller,K	FA 71		Class#23074 meets 02/02/2015-05/22/2015				
ART 196 - 3.0 UNITS WEB DESIGN WITH FLASH AND DREAMWEAVER Transferable to CSU Recommendation: CIS 205 or equivalent with a grade of Pass or "C" or higher. NOTE: a material fee of \$10.00 is required for ART 196					ART 299 - 2.0 UNITS DIRECTED STUDIES Transferable to CSU					
20236	8:00- 9:00AM	TTh	Miller,K	FA 73	23079	7.2 HRS ARR		Miller,K		
	9:00-10:50AM	TTh	Miller,K	FA 73		Class#23079 meets 02/02/2015-05/22/2015				
ART 213 - 3.0 UNITS INTERMEDIATE LIFE DRAWING Transferable to UC, CSU Prerequisite: ART 112 or equivalent with a grade of Pass or "C" or higher.					ART 2938 - 7.2 HRS ARR Class#2938 meets 02/02/2015-05/22/2015					
20237	9:00-10:00AM	MW	Quaye,K	FA 30						
	10:00-11:50AM	MW	Quaye,K	FA 30						
20803	1:00- 2:00PM	MW	Bersaglieri,A	FA 30						
	2:00- 3:50PM	MW	Bersaglieri,A	FA 30						
21930	6:00- 7:00PM	MW	Dahlberg,J	FA 70						
	7:00- 8:50PM	MW	Dahlberg,J	FA 70						
ART 214 - 3.0 UNITS SPECIAL STUDIES IN LIFE DRAWING Transferable to UC, CSU Prerequisite: ART 213 or equivalent with a grade of Pass or "C" or higher.					ASTRONOMY					
20804	9:00-10:00AM	MW	Quaye,K	FA 30	ASTR 102 - 3.0 UNITS INTRODUCTORY ASTRONOMY: STARS AND THE UNIVERSE Transferable to UC, CSU	22915	2:00- 3:15PM	TTh	Szabo,T	S 104
	10:00-11:50AM	MW	Quaye,K	FA 30		20241	3:30- 4:45PM	TTh	Henriques,J	S 104
21928	1:00- 2:00PM	MW	Bersaglieri,A	FA 30		23662	9:30-12:20PM	F	STAFF	S 104
	2:00- 3:50PM	MW	Bersaglieri,A	FA 30		23722	3:00- 5:50PM	F	STAFF	S 104
20238	6:00- 7:00PM	MW	Dahlberg,J	FA 70		20808	5:30- 6:45PM	MW	STAFF	S 201
	7:00- 8:50PM	MW	Dahlberg,J	FA 70		23873	7:00- 9:50PM	W	STAFF	S 104
						21565	7:00- 9:50PM	F	STAFF	S 104
ART 217L - 1.0 UNIT ADVANCED SCREENPRINTING/ADVANCED ETCHING LAB Transferable to CSU Corequisite: Concurrent enrollment in ART 218 or ART 219.					ASTR 103 - 3.0 UNITS INTRODUCTORY ASTRONOMY: THE SOLAR SYSTEM Transferable to UC, CSU					
20805	5:30- 6:50PM	MW	Teran,S	FA 60	20242	11:00-12:15PM	MW	McLarty-Schroeder,J	S 104	
ART 218 - 3.0 UNITS SCREENPRINTING Transferable to UC, CSU Prerequisite: ART 117 or equivalent with a grade of Pass of "C" or higher. NOTE: a material fee of \$35.00 is required for ART 218					20243 9:30-10:45AM TTh Hugenberg,S PST124 22204 7:00- 9:50PM T STAFF S 104 22205 3.0 HRS ARR (OL) McLarty-Schroeder,J ONLINE Mandatory Orientation: 2:00 - 3:00p.m., Monday - January 12 in S202. All exams will be held on campus.					
20806	7:00- 8:00PM	MW	Teran,S	FA 61	22427	3.0 HRS ARR (OL)		McLarty-Schroeder,J	ONLINE	
	8:00- 9:50PM	MW	Teran,S	FA 60		Mandatory Orientation: 2:00 - 3:00p.m., Monday - January 12 in S202. All exams will be held on campus.				
ART 219 - 3.0 UNITS ADVANCED ETCHING Transferable to UC, CSU Prerequisite: ART 117 or equivalent with a grade of Pass of "C" or higher. NOTE: a material fee of \$35.00 is required for ART 219					22601 3.0 HRS ARR (OL) McLarty-Schroeder,J ONLINE Mandatory Orientation: 2:00 - 3:00p.m., Monday - January 12 in S202. All exams will be held on campus.					
20807	7:00- 8:00PM	MW	Teran,S	FA 61	ASTR 104 - 3.0 UNITS LIFE IN THE UNIVERSE Transferable to UC, CSU					
	8:00- 9:50PM	MW	Teran,S	FA 60	20809	9:30-10:45AM	MW	McLarty-Schroeder,J	PST124	
ART 231 - 3.0 UNITS INTERMEDIATE PAINTING Transferable to UC, CSU Prerequisite: ART 130B or equivalent with a grade of Pass or "C" or higher.					ASTR 105L - 1.0 UNIT OBSERVATIONAL ASTRONOMY Transferable to UC, CSU Prerequisite: ASTR 101, ASTR 102, ASTR 103, ASTR 104 or ASTR 106 or equivalent with a grade of Pass or "C" or higher or concurrent enrollment.					
20239	8:00- 9:00AM	TTh	McCain,C	FA 30	20244	2:00- 4:50PM	W	Szabo,T	PST124	
	9:00-10:50AM	TTh	McCain,C	FA 30	20810	7:00- 9:50PM	Th	Szabo,T	PST124	
21629	1:00- 2:00PM	TTh	Ghuloum,R	FA 30	22916	7:00- 9:50PM	T	Szabo,T	PST124	
	2:00- 3:50PM	TTh	Ghuloum,R	FA 30	ASTR 106 - 3.0 UNITS HISTORY OF ASTRONOMY Transferable to UC, CSU					
25683	9:00-11:00AM	F	Nguyen,M	FA 30	21925	4:00- 5:15PM	TTh	Szabo,T	(Honors Section) PST124	
	11:00- 3:50PM	F	Nguyen,M	FA 30	NOTE: a material fee of \$20.00 is required for ART 252					
ART 252 - 3.0 UNITS CERAMICS-FORM AND TECHNIQUE Transferable to UC, CSU Prerequisite: ART 151 or ART 152 or equivalent with a grade of Pass or "C" or higher. NOTE: a material fee of \$20.00 is required for ART 252										
20240	4:00- 5:00PM	MW	Portigal,S	FA 33						
	5:00- 6:50PM	MW	Portigal,S	FA 33						

Students not in attendance or late for the first class are subject to drop.

Class#	Time	Day	Instructor	Room	Class#	Time	Day	Instructor	Room
ATHLETICS									
ATH 200L - 3.0 UNITS BASEBALL, MEN					ATH 228L - 3.0 UNITS TRACK AND FIELD, WOMEN				
Transferable to CSU					Transferable to CSU				
25123	10.0 HRS ARR		Gaylord,K	BASBL	25141	10.0 HRS ARR		Richardson,C	STADT
ATH 202L - 1.5 UNITS BASKETBALL, MEN					ATH 231LA - 1.0 UNIT VOLLEYBALL, WOMEN, OFF SEASON				
Transferable to CSU					Transferable to CSU				
25124	10.0 HRS ARR		May,R	GYM	25142	5:00- 6:15PM	MTh	Velazquez-Ortega,M	GYM
Class#25124 meets 01/12/2015-03/13/2015					ATH 233LB - 2.0 UNITS WATER POLO, MEN, OFF SEASON				
ATH 203LA - 1.0 UNIT BASKETBALL, MEN OFF SEASON					ATH 235LB - 2.0 UNITS WATER POLO, WOMEN, OFF SEASON				
Transferable to CSU					Transferable to CSU				
25125	2:30- 5:20PM	MW	May,R	GYM	25143	4:00- 6:50PM	TTh	Abing,J	POOL
Class#25125 meets 03/23/2015-05/22/2015					ATH 237LB - 2.0 UNITS WRESTLING, MEN, OFF SEASON				
ATH 204L - 1.5 UNITS BASKETBALL, WOMEN					ATH 237LB - 2.0 UNITS WRESTLING, MEN, OFF SEASON				
Transferable to CSU					Transferable to CSU				
25126	10.0 HRS ARR		Welliver,K	GYM	25145	4:30- 7:20PM	MW	Garriott,D	GYM
Class#25126 meets 01/12/2015-03/13/2015									
ATH 205LD - 0.5 UNIT BASKETBALL, WOMEN, OFF SEASON									
Transferable to CSU									
25127	6:00- 8:50PM	W	Welliver,K	GYM					
ATH 207LB - 2.0 UNITS CROSS COUNTRY, MEN, OFF SEASON									
Transferable to CSU									
25128	6:30- 7:45PM	MTWTh	Richardson,C	WT					
ATH 209LB - 2.0 UNITS CROSS COUNTRY, WOMEN, OFF SEASON									
Transferable to CSU									
25129	5:00- 6:15PM	MTWTh	Richardson,C	WT					
ATH 211LB - 2.0 UNITS FOOTBALL, MEN, OFF SEASON									
Transferable to CSU									
25130	2:00- 2:50PM	TTh	Caines,T	WT					
25131	4:00- 5:50PM	MW	Caines,T	WT					
25132	10:00-10:50AM	TTh	Grosfeld,S	WT					
25132	4:00- 5:50PM	MW	Grosfeld,S	WT					
25132	10:00-10:50AM	TTh	Mazzotta,F	WT					
25132	4:00- 5:50PM	MW	Mazzotta,F	WT					
ATH 213LB - 2.0 UNITS SOCCER, MEN, OFF SEASON									
Transferable to CSU									
25133	12:00- 1:50PM	MW	Artiaga,B	SOCR					
25133	3:00- 4:50PM	F	Artiaga,B	SOCR					
ATH 215LB - 2.0 UNITS SOCCER, WOMEN, OFF SEASON									
Transferable to CSU									
25134	4:00- 6:50PM	MTWTh	Gonzalez,R	SOCR					
Class#25134 meets 03/23/2015-05/21/2015									
ATH 216L - 3.0 UNITS SOFTBALL, WOMEN									
Transferable to CSU									
25135	10.0 HRS ARR		Murray,K	PE					
ATH 218L - 3.0 UNITS SWIMMING, MEN									
Transferable to CSU									
25136	10.0 HRS ARR		Abing,J	POOL					
ATH 220L - 3.0 UNITS SWIMMING, WOMEN									
Transferable to CSU									
25137	10.0 HRS ARR		Macias,S	POOL					
ATH 222L - 3.0 UNITS TENNIS, MEN									
Transferable to CSU									
25138	10.0 HRS ARR		Kim,A	CTS					
ATH 224L - 3.0 UNITS TENNIS, WOMEN									
Transferable to CSU									
25139	10.0 HRS ARR		Kim,A	CTS					
ATH 226L - 3.0 UNITS TRACK AND FIELD, MEN									
Transferable to CSU									
25140	10.0 HRS ARR		Richardson,C	STADT					

AUTOMOTIVE COLLISION REPAIR & REFINISHING/AUTOBODY

Please read the technical standards relevant to this department at <http://cms.cerritos.edu/technology/standards.htm>

AB 51 - 4.5 UNITS NON-STRUCTURAL REPAIR				
Not Transferable				
NOTE: a material fee of \$20.00 is required for AB 51				
20181	8:00- 9:30AM	MW	Heded,J	AT 54
	9:30-11:50AM	MW	Heded,J	AT 60
20783	6:00- 7:30PM	MW	Hutchison,P	AT 55
	7:30- 9:50PM	MW	Hutchison,P	AT 60
AB 52 - 4.5 UNITS STRUCTURAL DAMAGE REPAIR				
Not Transferable				
Recommendation: AB 51 or AB 57 or equivalent with a grade of Pass or "C" or higher.				
NOTE: a material fee of \$20.00 is required for AB 52				
23514	7:00- 8:30AM	TTh	Hagenbach,D	AT 54
	8:30-10:50AM	TTh	Hagenbach,D	AT 60
AB 53 - 4.5 UNITS STEERING, SUSPENSION AND POWERTRAIN DAMAGE				
Not Transferable				
Recommendation: AB 51 or equivalent with a grade of Pass or "C" or higher.				
NOTE: a material fee of \$20.00 is required for AB 53				
20182	1:00- 2:30PM	TTh	Robertson,C	AT 54
	2:30- 4:50PM	TTh	Robertson,C	AT 60
24215	6:00- 7:30PM	TTh	Chisum,A	AT 55
	7:30- 9:50PM	TTh	Chisum,A	AT 50
AB 54 - 4.5 UNITS ADVANCED-DESIGN PANEL REPAIR				
Not Transferable				
Recommendation: AB 51 or AB 56 or AB 57 or equivalent with a grade of Pass or "C" or higher.				
NOTE: a material fee of \$20.00 is required for AB 54				
20183	1:00- 2:30PM	MW	Robertson,C	AT 54
	2:30- 4:50PM	MW	Robertson,C	AT 60
AB 58L - 1.5 UNITS COLLISION REPAIR LAB				
Transferable to CSU				
Prerequisite: AB 51 or equivalent with a grade of Pass or "C" or higher or concurrent enrollment.				
NOTE: a material fee of \$20.00 is required for AB 58L				
22336	9:30-11:45AM	MW	Heded,J	AT 60
23517	2:30- 4:45PM	TTh	Robertson,C	AT 60
23518	2:30- 4:45PM	MW	Robertson,C	AT 60
23670	8:30-10:45AM	TTh	Hagenbach,D	AT 60
23516	7:30- 9:45PM	MW	Hutchison,P	AT 60
22415	7:30- 9:45PM	TTh	Chisum,A	AT 50

Students not in attendance or late for the first class are subject to drop.

Class#	Time	Day	Instructor	Room	Class#	Time	Day	Instructor	Room
AB 61 - 3.0 UNITS PREPARATION AND SPOT REFINISHING Not Transferable Corequisite: AB 61L or equivalent with a grade of Pass or "C" or higher. Recommendation: AB 51 or equivalent with a grade of Pass or "C" or higher. NOTE: a material fee of \$20.00 is required for AB61					AUTOMOTIVE MECHANICAL REPAIR TECHNOLOGY				
24217	6:00- 7:30PM	TTh	Jakahi,J	AT 46					
AB 61L - 1.5 UNITS AUTOMOTIVE REFINISHING LAB Not Transferable Prerequisite: AB 61 or equivalent with a grade of Pass or "C" or higher or concurrent enrollment.					Please read the technical standards relevant to this department at http://cms.cerritos.edu/technology/standards.htm				
24218	7:30- 9:50PM	TTh	Jakahi,J	AT 70					
AB 65 - 2.0 UNITS MIX AND ADJUSTING COLOR Not Transferable Recommendation: AB 61 or equivalent with a grade of Pass or "C" or higher. NOTE: a material fee of \$20.00 is required for AB 65					AUTO 73 - 3.0 UNITS AUTOMOTIVE MECHANICAL REPAIR OCCUPATIONAL WORK EXPERIENCE Not Transferable				
22561	8:30- 9:50PM 6:00- 8:30PM	MW MW	Ferre,B Ferre,B	AT 46 AT 70					
AB 67 - 2.0 UNITS AUTOMOTIVE CUSTOM PAINTING Not Transferable Recommendation: AB 61 or AB 62 or equivalent with a grade of Pass or "C" or higher.					AUTO 100 - 4.0 UNITS AUTOMOTIVE MAINTENANCE AND OPERATION Transferable to CSU NOTE: a material fee of \$15.00 is required for AUTO 100				
22921	9:00- 9:50PM 6:00- 9:00PM	MW MW	Ferre,B Ferre,B	AT 46 AT 70					
AB 83A - 1.5 UNITS COMPUTERIZED DAMAGE ESTIMATING - AUDATEX Not Transferable Recommendation: Proficient in MS Windows Software application. NOTE: a material fee of \$5.00 is required for AB 83A					AUTO 109 - 5.0 UNITS AUTOMOTIVE DIESEL SYSTEMS Transferable to CSU Recommendation: Current automotive student or employed as an automotive service professional.				
25637	6:00- 9:00PM 9:00- 9:50PM	T T	Corzo,R Corzo,R	AT 54 AT 54					
AB 83U - 1.5 UNITS COMPUTERIZED DAMAGE ESTIMATING-ULTRAMATE Not Transferable Recommendation: Proficient in MS Windows Software application. NOTE: a material fee of \$5.00 is required for AB 83U					AUTO 110 - 5.0 UNITS AUTOMOTIVE ENGINES Transferable to CSU Recommendation: AUTO 100 or equivalent with a grade of Pass or "C" or higher. NOTE: a material fee of \$15.00 is required for AUTO 110				
24219	6:00- 9:00PM 9:00- 9:50PM	T T	Corzo,R Corzo,R	AT 54 AT 54					
AB 88 - 3.0 UNITS ESTIMATING AND MANAGEMENT UPDATE Not Transferable NOTE: a material fee of \$5.00 is required for AB 88					AUTO 120 - 5.0 UNITS AUTOMATIC TRANSMISSIONS AND TRANSAXLES Transferable to CSU Recommendation: AUTO 100 or equivalent with a grade of Pass or "C" or higher, or appropriate work experience. NOTE: a material fee of \$15.00 is required for AUTO 120				
23524	6:00- 8:30PM 8:30- 9:50PM	M M	Robertson,C Robertson,C	AT 54 AT 60					
AB 182 - 3.0 UNITS STRUCTURAL DAMAGE ESTIMATING Transferable to CSU Recommendation: AB 181 or equivalent with a grade of Pass or "C" or higher, or appropriate work experience. NOTE: a material fee of \$5.00 is required for AB 182					AUTO 121 - 6.0 UNITS DRIVETRAIN TRANSMISSIONS AND AXLES Transferable to CSU Recommendation: AUTO 181 and AUTO 73/74 or equivalent with grades of Pass or "C" or higher. NOTE: a material fee of \$15.00 is required for AUTO 121				
20786	6:00- 8:30PM 8:30- 9:50PM	M M	Robertson,C Robertson,C	AT 54 AT 60					
AB 281 - 1.0 UNIT STRUCTURAL DAMAGE ANALYSIS FOR ESTIMATORS Transferable to CSU Recommendation: AB 59M or AB 181 or AB 182 or equivalent with a grade of Pass or "C" or higher, or appropriate work experience. NOTE: a material fee of \$5.00 is required for AB 281					AUTO 121 - 6.0 UNITS DRIVETRAIN TRANSMISSIONS AND AXLES Transferable to CSU Recommendation: AUTO 181 and AUTO 73/74 or equivalent with grades of Pass or "C" or higher. NOTE: a material fee of \$15.00 is required for AUTO 121				
25635	6:00- 8:00PM 8:00- 9:50PM	W W	Robertson,C Robertson,C	AT 54 AT 54					
AB 283 - 1.0 UNIT ADVANCED-FRAME ANALYSIS FOR ESTIMATORS Transferable to CSU Recommendation: AB 59M or AB 281 or AB 181 or equivalent with a grade of Pass or "C" or higher. NOTE: a material fee of \$5.00 is required for AB 283					AUTO 121 - 6.0 UNITS DRIVETRAIN TRANSMISSIONS AND AXLES Transferable to CSU Recommendation: AUTO 181 and AUTO 73/74 or equivalent with grades of Pass or "C" or higher. NOTE: a material fee of \$15.00 is required for AUTO 121				
24221	6:00- 8:00PM 8:00- 9:50PM	W W	Robertson,C Robertson,C	AT 54 AT 54					

Students not in attendance or late for the first class are subject to drop.

Class#	Time	Day	Instructor	Room	Class#	Time	Day	Instructor	Room
AUTO 140 - 5.0 UNITS AUTOMOTIVE STEERING AND SUSPENSION Transferable to CSU Recommendation: AUTO 100 or equivalent with a grade of Pass or "C" or higher, or appropriate work experience.					AUTO 280 - 4.0 UNITS DIAGNOSTIC ENGINE PERFORMANCE Transferable to CSU Recommendation: AUTO 100 or equivalent with a grade of Pass or "C" or higher, or appropriate work experience. NOTE: a material fee of \$15.00 is required for AUTO 280				
25644	8:00-10:00AM	MW	Mulleary,J	AT 46	21488	6:30- 8:00PM	TTh	Rudd Jr.,J	AT 61
	10:00-11:50AM	MW	Mulleary,J	AT 46		8:00- 9:30PM	TTh	Rudd Jr.,J	AT 61
AUTO 150 - 5.0 UNITS AUTOMOTIVE BRAKES Transferable to CSU Recommendation: AUTO 100 or equivalent with a grade of Pass or "C" or higher, or appropriate work experience. NOTE: a material fee of \$15.00 is required for AUTO 150					AUTO 281 - 5.0 UNITS EMISSION CONTROL SYSTEMS -1997 STANDARDS Transferable to CSU Recommendation: AUTO 100 or equivalent with a grade of Pass or "C" or higher. NOTE: a material fee of \$15.00 is required for AUTO 281				
21763	6:30- 8:30PM	MW	Jacobo,C	CB102	20814	6:30- 8:30PM	MW	Baron,T	AT 61
	8:30-10:20PM	MW	Jacobo,C	CB102		8:30-10:30PM	MW	Baron,T	AT 62
AUTO 151 - 6.0 UNITS AUTOMOTIVE ALIGNMENT BRAKE AND SUSPENSION Transferable to CSU NOTE: a material fee of \$15.00 is required for AUTO 151					Earn a Bachelor's Degree in Automotive Marketing from Northwood University on the Cerritos College Campus. For information call (562) 988-9506.				
21110	12:30- 3:00PM	MTWTh	Bender,W	AT 46	<div style="background-color: #0070C0; color: white; text-align: center; padding: 5px;">BIOLOGY</div>				
	3:00- 5:20PM	MTWTh	Bender,W	AT 46					
Class#21110 meets 01/12/2015-03/12/2015									
21048	12:30- 3:00PM	MTWTh	Glick,L	AT 46					
	3:00- 5:20PM	MTWTh	Glick,L	AT 46					
Class#21048 meets 03/23/2015-05/21/2015									
AUTO 160 - 5.0 UNITS AUTOMOTIVE ELECTRICITY Transferable to CSU Recommendation: AUTO 100 or equivalent with a grade of Pass or "C" or higher, or appropriate work experience. NOTE: a material fee of \$15.00 is required for AUTO 160					BIOL 100 - 1.0 UNIT NATURAL HISTORY OF SOUTHERN CALIFORNIA Transferable to CSU				
23673	6:30- 8:30PM	MW	Moreland,E	AT 10	22899	6:00- 8:50PM	F	Boardman,C	S 124
	8:30-10:20PM	MW	Moreland,E	AT 10		+ 1.5 HRS ARR Boardman,C			
AUTO 161 - 7.0 UNITS AUTOMOTIVE ELECTRICITY Transferable to CSU Recommendation: AUTO 100 or AUTO 151 and AUTO 73/74 or equivalent with grades of Pass or "C" or higher. NOTE: a material fee of \$15.00 is required for AUTO 161					Note: This class meets three (3) Fridays (1/16, 1/30, and 2/27) from 6:00 - 8:45 pm for lecture and has two (2) weekend fieldtrips (1/31 = 1 day) and (2/6-2/8 = 3 days). ALL FIELD TRIPS AND CLASS MEETINGS ARE REQUIRED.				
21049	12:30- 3:30PM	MTWTh	Maine,R	AT 61	BIOL 105 - 3.0 UNITS MAN AND ENVIRONMENT Transferable to UC, CSU Recommendation: Satisfactory completion of the English Placement Process for ENGL 100 clearance or ENGL 52 or equivalent with a grade of Pass or "C" or higher.				
	3:30- 5:20PM	MTWTh	Maine,R	AT 62	20254	11:00-12:15PM	MW	Valcarcel,A	S 103
Class#21049 meets 03/23/2015-05/21/2015					23612	5:30- 6:45PM	MW	STAFF	S 202
					23613	7:00- 9:50PM	Th	STAFF	S 103
					23634	4:00- 5:15PM	TTh	STAFF	S 103
AUTO 170 - 4.0 UNITS AUTOMOTIVE AIR CONDITIONING Transferable to CSU Recommendation: AUTO 160 or equivalent with a grade of Pass or "C" or higher, or appropriate work experience. NOTE: a material fee of \$15.00 is required for AUTO 170					BIOL 115 - 3.0 UNITS MARINE BIOLOGY Transferable to UC, CSU				
23094	7:00- 8:30PM	MW	Bender,W	AT 14	23614	12:00- 2:00PM	F	STAFF	S 127
	8:30- 9:50PM	MW	Bender,W	AT 14		2:00- 4:50PM	F	STAFF	S 127
AUTO 181 - 6.0 UNITS ELECTRONIC ENGINE MANAGEMENT SYSTEMS-CORPORATE Transferable to CSU Recommendation: AUTO 100 and AUTO 73/74 or equivalent with grades of Pass or "C" or higher. NOTE: a material fee of \$15.00 is required for AUTO 181					BIOL 120 - 4.0 UNITS INTRODUCTION TO BIOLOGICAL SCIENCE Transferable to UC, CSU (CAN BIOL 2) Prerequisite: Satisfactory completion of the English Placement Process or ENGL 52, ENGL 72 or ESL 152 or equivalent with a grade of Pass or "C" or higher.				
21111	12:30- 3:00PM	MTWTh	Mulleary,J	AT 61	20255	11:00-12:15PM	MW	Boardman,C	S 201
	3:00- 5:20PM	MTWTh	Mulleary,J	AT 62	PLEASE ENROLL IN THE LAB SECTION OF YOUR CHOICE. THE LECTURE SECTION #20255 WILL AUTOMATICALLY BE ASSIGNED. Targeted for Future Teachers but Open to all Students				
Class#21111 meets 01/12/2015-03/12/2015					20257	12:30- 3:20PM	M	Valcarcel,A	S 121
21486	12:30- 3:00PM	MTWTh	Baron,T	AT 14	20261	8:00-10:50AM	W	Boardman,C	S 121
	3:00- 5:20PM	MTWTh	Baron,T	AT 14	20263	3:30- 6:20PM	W	Boardman,C	S 121
Class#21486 meets 03/23/2015-05/21/2015					20256	9:30-10:45AM	MW	Valcarcel,A	S 201
AUTO 182 - 3.0 UNITS INTRODUCTION TO ALTERNATIVE FUEL Transferable to CSU					PLEASE ENROLL IN THE LAB SECTION OF YOUR CHOICE. THE LECTURE SECTION #20256 WILL AUTOMATICALLY BE ASSIGNED.				
22353	6:00- 8:50PM	M	Supple,M	AT 26	20258	3:30- 6:20PM	M	Harris,L	S 121
AUTO 195 - 3.0 UNITS AUTOMOTIVE CUSTOMER RELATIONS Transferable to CSU Recommendation: Employment in an automotive repair facility or full-time automotive student.					20262	12:30- 3:20PM	W	Valcarcel,A	S 121
23096	7:00- 9:50PM	W	Supple,M	AP12A	20264	8:00-10:50AM	Th	Henderson,S	S 121
					23635	8:00-10:50AM	T	STAFF	S 121
					20820	5:30- 6:45PM	TTh	Valcarcel,A	S 201
					PLEASE ENROLL IN THE LAB SECTION OF YOUR CHOICE. THE LECTURE SECTION #20820 WILL AUTOMATICALLY BE ASSIGNED.				
					20821	7:00- 9:50PM	M	STAFF	S 121
					20822	7:00- 9:50PM	T	STAFF	S 121
					20823	7:00- 9:50PM	W	STAFF	S 121
					20824	7:00- 9:50PM	Th	STAFF	S 121
					21968	9:30-10:45AM	TTh	Boardman,C	S 201
					PLEASE ENROLL IN THE LAB SECTION OF YOUR CHOICE. THE LECTURE SECTION #21968 WILL AUTOMATICALLY BE ASSIGNED.				
24229	8:00-12:30PM	Sat	Gonzalez,J	AT 26					
	1:00- 5:20PM	Sat	Gonzalez,J	AT 26					
Class#24229 meets 01/17/2015-05/16/2015									

Students not in attendance or late for the first class are subject to drop.

Class#	Time	Day	Instructor	Room	Class#	Time	Day	Instructor	Room
20259	12:30- 3:20PM	T	Tydell,C	S 121	23913	3.6 HRS ARR (OL)		Moriarty,C	ONLINE
20265	12:30- 3:20PM	Th	STAFF	S 121	Orientation: All class information will be available at www.cerritos.edu/baonline Class#23913 meets 02/02/2015-05/22/2015				
23616	2:00- 3:15PM	TTh	STAFF	S 103	BA 101 - 3.0 UNITS INTERNATIONAL BUSINESS Transferable to CSU				
PLEASE ENROLL IN THE LAB SECTION OF YOUR CHOICE. THE LECTURE SECTION #23616 WILL AUTOMATICALLY BE ASSIGNED.									
20260	3:30- 6:20PM	T	STAFF	S 121	20250	12:30- 1:45PM	TTh	Trieu,N	SS140
20266	3:30- 6:20PM	Th	STAFF	S 121	20816	7:00- 9:50PM	T	Titel,M	SS315
BIOL 200 - 5.0 UNITS PRINCIPLES OF BIOLOGY Transferable to UC, CSU (CAN BIOL SEQ A) Prerequisite: CHEM 111 or equivalent with a grade of Pass or "C" or higher or concurrent enrollment. BIOL 120 or ZOOL 120 or BOT 120 or equivalent with a grade of Pass or "C" or higher.					23768	3.6 HRS ARR (OL)		Livingston,R	ONLINE
20267	11:00-12:15PM	MW	Henderson,S	S 127	Orientation - All class information will be available at www.cerritos.edu/baonline Class#23768 meets 01/12/2015-05/01/2015				
	1:00- 2:00PM	MW	Henderson,S	S 127	22541	3.6 HRS ARR (OL)		Moriarty,C	ONLINE
	2:00- 3:50PM	MW	Henderson,S	S 127	Orientation - All class information will be available at www.cerritos.edu/baonline Class#22541 meets 02/02/2015-05/22/2015				
BIOL 201 - 5.0 UNITS PRINCIPLES OF BIOLOGY Transferable to UC, CSU (CAN BIOL SEQ A) Prerequisite: CHEM 111 or equivalent with a grade of Pass or "C" or higher. BIOL 120 or ZOOL 120 or BOT 120 or equivalent with a grade of Pass or "C" or higher.					BA 104 - 3.0 UNITS MANAGING CULTURAL DIVERSITY Transferable to CSU				
20269	8:00- 9:15AM	MW	Stieber,M	S 103	21760	3.6 HRS ARR (OL)		Garza,J	ONLINE
PLEASE ENROLL IN THE LAB SECTION OF YOUR CHOICE. THE LECTURE SECTION #20269 WILL AUTOMATICALLY BE ASSIGNED.					Orientation - All class information will be available at www.cerritos.edu/baonline Class#21760 meets 01/12/2015-05/01/2015				
20270	9:30-10:30AM	MW	Stieber,M	S 124	23775	6.0 HRS ARR (OL)		Wright,W	ONLINE
	10:30-12:20PM	MW	Stieber,M	S 124	Orientation - All class information will be available at www.cerritos.edu/baonline Class#23775 meets 01/12/2015-03/13/2015				
20271	8:00- 9:00AM	TTh	Stieber,M	S 124	B25704	6:30- 9:20PM	TTh	Livingston,R	(HYBRID) BE116
	9:00-10:50AM	TTh	Stieber,M	S 124	Note: Class will meet on Tuesday and Thursday of the first week. All other classes meeting will be on Thursday. Class#25704 meets 01/12/2015-03/13/2015				
BIOL 202 - 4.0 UNITS MOLECULAR BIOLOGY/GENETICS Transferable to UC, CSU Prerequisite: BIOL 201 and CHEM 211 or equivalent with grades of Pass or "C" or higher. CHEM 211 may be taken concurrently.					25705	6.0 HRS ARR (OL)		STAFF	ONLINE
20825	2:00- 3:50PM	MW	Stieber,M	S 103	Orientation: All class information will also be available at www.cerritos.edu/baonline Class#25705 meets 01/12/2015-03/13/2015				

BOTANY

BOT 120 - 4.0 UNITS INTRODUCTION TO PLANT SCIENCE Transferable to UC, CSU Prerequisite: Satisfactory completion of the English Placement Process or ENGL 52, ENGL 72 or ESL 152 or equivalent with a grade of Pass or "C" or higher.				
20272	12:30- 1:30PM	TTh	Boardman,C	S 124
	1:30- 4:20PM	TTh	Boardman,C	S 124

BUSINESS ADMINISTRATION

BA 100 - 3.0 UNITS FUNDAMENTALS OF BUSINESS Transferable to UC, CSU				
20247	8:00- 9:15AM	TTh	Daltro,M	BE116
20248	12:30- 1:45PM	MW	STAFF	BE119
20249	11:00-12:15PM	MW	Finkelstein,H	BE119
21871	9:30-10:45AM	MW	STAFF	BE116
23481	12:30- 1:45PM	TTh	Ramos,G	SS312
24200	9:30-10:45AM	TTh	Daltro,M	BE119
24201	6:30- 9:20PM	M	Carbonaro,N	SS316
24202	6:30- 9:20PM	T	Stevenson,K	SS314
21995	7:00- 9:50PM	W	STAFF	BE119
20815	7:00- 9:50PM	Th	STAFF	SS137
24203	3.0 HRS ARR (OL)		Daltro,M	ONLINE
Orientation: All class information will be available at www.cerritos.edu/baonline				
21636	3.6 HRS ARR (OL)		Stevenson,K	ONLINE
Orientation - All class information will be available at www.cerritos.edu/baonline Class#21636 meets 01/12/2015-05/01/2015				
22004	3.6 HRS ARR (OL)		Wright,W	ONLINE
Orientation - All class information will be available at www.cerritos.edu/baonline Class#22004 meets 01/12/2015-05/01/2015				
22003	3.6 HRS ARR (OL)		Connelly,G	ONLINE
Orientation - All class information will be available at www.cerritos.edu/baonline Class#22003 meets 02/02/2015-05/22/2015				

23913	3.6 HRS ARR (OL)		Moriarty,C	ONLINE
Orientation: All class information will be available at www.cerritos.edu/baonline Class#23913 meets 02/02/2015-05/22/2015				
BA 101 - 3.0 UNITS INTERNATIONAL BUSINESS Transferable to CSU				
20250	12:30- 1:45PM	TTh	Trieu,N	SS140
20816	7:00- 9:50PM	T	Titel,M	SS315
23768	3.6 HRS ARR (OL)		Livingston,R	ONLINE
Orientation - All class information will be available at www.cerritos.edu/baonline Class#23768 meets 01/12/2015-05/01/2015				
22541	3.6 HRS ARR (OL)		Moriarty,C	ONLINE
Orientation - All class information will be available at www.cerritos.edu/baonline Class#22541 meets 02/02/2015-05/22/2015				
BA 104 - 3.0 UNITS MANAGING CULTURAL DIVERSITY Transferable to CSU				
21760	3.6 HRS ARR (OL)		Garza,J	ONLINE
Orientation - All class information will be available at www.cerritos.edu/baonline Class#21760 meets 01/12/2015-05/01/2015				
23775	6.0 HRS ARR (OL)		Wright,W	ONLINE
Orientation - All class information will be available at www.cerritos.edu/baonline Class#23775 meets 01/12/2015-03/13/2015				
B25704	6:30- 9:20PM	TTh	Livingston,R	(HYBRID) BE116
Note: Class will meet on Tuesday and Thursday of the first week. All other classes meeting will be on Thursday. Class#25704 meets 01/12/2015-03/13/2015				
25705	6.0 HRS ARR (OL)		STAFF	ONLINE
Orientation: All class information will also be available at www.cerritos.edu/baonline Class#25705 meets 01/12/2015-03/13/2015				
BA 106 - 3.0 UNITS HUMAN RESOURCE MANAGEMENT Transferable to CSU				
22242	7:00- 9:50PM	Th	Scott,L	BE119
22603	3.6 HRS ARR (OL)		STAFF	ONLINE
Orientation - All class information will be available at www.cerritos.edu/baonline Class#22603 meets 01/12/2015-05/01/2015				
22132	3.6 HRS ARR (OL)		Scott,L	ONLINE
Orientation - All class information will be available at www.cerritos.edu/baonline Class#22132 meets 02/02/2015-05/22/2015				
23776	3.6 HRS ARR (OL)		Scott,L	ONLINE
Orientation - All class information will be available at www.cerritos.edu/baonline Class#23776 meets 02/02/2015-05/22/2015				
23472	6.0 HRS ARR (OL)		Eiarcosa,J	ONLINE
Orientation - All class information will be available at www.cerritos.edu/baonline Class#23472 meets 01/12/2015-03/13/2015				
23031	6.0 HRS ARR (OL)		Laureano,B	ONLINE
Orientation - All class information will be available at www.cerritos.edu/baonline Class#23031 meets 01/12/2015-03/13/2015				
22364	6.0 HRS ARR (OL)		Ciraulo,J	ONLINE
Orientation - All class information will be available at www.cerritos.edu/baonline Class#22364 meets 01/12/2015-03/13/2015				
23896	6.0 HRS ARR (OL)		Ciraulo,J	ONLINE
Orientation - All class information will be available at www.cerritos.edu/baonline Class#23896 meets 03/23/2015-05/22/2015				
BA 107 - 3.0 UNITS HUMAN RELATIONS IN BUSINESS Transferable to CSU				
21880	12:30- 1:45PM	TTh	Elam,C	BE119
23555	6:30- 9:20PM	M	Salazar,E	SS315
22639	3.6 HRS ARR (OL)		Moriarty,C	ONLINE
Orientation - All class information will be available at www.cerritos.edu/baonline Class#22639 meets 01/12/2015-05/01/2015				
23033	3.6 HRS ARR (OL)		Garza,J	ONLINE
Orientation - All class information will be available at www.cerritos.edu/baonline Class#23033 meets 01/12/2015-05/01/2015				
23777	3.6 HRS ARR (OL)		Salazar,E	ONLINE
Orientation: All class information will be available at www.cerritos.edu/baonline Class#23777 meets 02/02/2015-05/22/2015				
23473	9.0 HRS ARR (OL)		Moriarty,C	ONLINE
Orientation - All class information will be available at www.cerritos.edu/baonline Class#23473 meets 01/12/2015-02/20/2015				
25733	9.0 HRS ARR (OL)		Moriarty,C	ONLINE
Orientation - All class information will be available at www.cerritos.edu/baonline Class#25733 meets 02/23/2015-04/10/2015				
25734	9.0 HRS ARR (OL)		Moriarty,C	ONLINE
Orientation - All class information will be available at www.cerritos.edu/baonline Class#25734 meets 04/13/2015-05/22/2015				

Students not in attendance or late for the first class are subject to drop.

Class#	Time	Day	Instructor	Room	Class#	Time	Day	Instructor	Room
23014	6.0 HRS ARR	(OL)	Connelly,G	ONLINE	BA 115 - 3.0 UNITS MANAGEMENT-BUSINESS				
Orientation - All class information will be available at www.cerritos.edu/baonline Class#23014 meets 03/23/2015-05/22/2015					Transferable to CSU				
BA 108 - 3.0 UNITS LABOR MANAGEMENT RELATIONS					20817	7:00- 9:50PM	W	Brown,S	SS306
Transferable to CSU					22001	11:00-12:15PM	TTh	Grady,J	SS312
22409	3.6 HRS ARR	(OL)	Flores-Church,A	ONLINE	23036	3.6 HRS ARR	(OL)	Keshishyan,P	ONLINE
Orientation - All class information will be available at www.cerritos.edu/baonline Class#22409 meets 01/12/2015-05/01/2015					Orientation: All class information will also be available at www.cerritos.edu/baonline Class#23036 meets 01/12/2015-05/01/2015				
BA 109 - 3.0 UNITS HUMAN RESOURCE DEVELOPMENT					23557	3.6 HRS ARR	(OL)	Grady,J	ONLINE
Transferable to CSU					Orientation: All class information will also be available at www.cerritos.edu/baonline Class#23557 meets 02/02/2015-05/22/2015				
23769	3.6 HRS ARR	(OL)	Flores-Church,A	ONLINE	22540	6.0 HRS ARR	(OL)	Baber,J	ONLINE
Orientation - All class information will be available at www.cerritos.edu/baonline Class#23769 meets 01/12/2015-05/01/2015					Orientation: All class information will also be available at www.cerritos.edu/baonline Class#22540 meets 01/12/2015-03/13/2015				
BA 110 - 3.0 UNITS ADVERTISING					22007	6.0 HRS ARR	(OL)	Keshishyan,P	ONLINE
Transferable to CSU					Orientation: All class information will also be available at www.cerritos.edu/baonline Class#22007 meets 01/12/2015-03/13/2015				
20251	3.6 HRS ARR	(OL)	Elam,C	ONLINE	22490	6.0 HRS ARR	(OL)	Van Dine,B	ONLINE
Orientation - All class information will be available at www.cerritos.edu/baonline Class#20251 meets 02/02/2015-05/22/2015					Orientation: All class information will also be available at www.cerritos.edu/baonline Class#22490 meets 01/12/2015-03/13/2015				
BA 113 - 3.0 UNITS LEGAL ENVIRONMENT OF BUSINESS					BA 117 - 3.0 UNITS INTRODUCTION TO SUPERVISION				
Transferable to UC, CSU					Transferable to CSU				
20252	9:30-10:45AM	TTh	Ramos,G	BE116	22002	6:30- 9:20PM	Th	Stewart,R	SS307
21758	9:30-10:45AM	MW	Ramos,G	SS312	BA 118 - 3.0 UNITS RETAIL MANAGEMENT				
22005	6:30- 9:20PM	T	Paquette,R	SS316	Transferable to CSU				
21759	3.6 HRS ARR	(OL)	Ramos,G	ONLINE	25708	3.6 HRS ARR	(OL)	Livingston,R	ONLINE
Orientation: Mid-term and final exam will be taken on campus during the semester. Email instructor for class details and dates. All class information will also be available at www.cerritos.edu/baonline Class#21759 meets 01/12/2015-05/01/2015					Orientation: All class information will also be available at www.cerritos.edu/baonline Class#25708 meets 01/12/2015-05/01/2015				
22000	3.6 HRS ARR	(OL)	Paquette,R	ONLINE	25709	3.6 HRS ARR	(OL)	STAFF	ONLINE
Orientation: Mid-term and final exam will be taken on campus during the semester. Email instructor for class details and dates. All class information will also be available at www.cerritos.edu/baonline Class#22000 meets 02/02/2015-05/22/2015					Orientation: All class information will also be available at www.cerritos.edu/baonline Class#25709 meets 02/02/2015-05/22/2015				
23914	6.0 HRS ARR	(OL)	Wright,W	ONLINE	23558	6.0 HRS ARR	(OL)	Connelly,G	ONLINE
Orientation: Mid-term and final exam will be taken on campus during the semester. Email instructor for class details and dates. All class information will also be available at www.cerritos.edu/baonline Class#23914 meets 03/23/2015-05/22/2015					Orientation: All class information will also be available at www.cerritos.edu/baonline Class#23558 meets 01/12/2015-03/13/2015				
25706	6:30- 9:20PM	TTh	Livingston,R	(HYBRID) BE116	23479	6.0 HRS ARR	(OL)	Ciraulo,J	ONLINE
Note: Class will meet on Tuesday and Thursday of the first week. All other classes meeting will be on Thursday. Class#25706 meets 03/23/2015-05/22/2015					Orientation: All class information will also be available at www.cerritos.edu/baonline Class#23479 meets 01/12/2015-03/13/2015				
25707	6.0 HRS ARR	(OL)	STAFF	ONLINE	23774	6.0 HRS ARR	(OL)	Livingston,R	ONLINE
Orientation: Mid-term and final exam will be taken on campus during the semester. Email instructor for class details and dates. All class information will also be available at www.cerritos.edu/baonline Class#25707 meets 03/23/2015-05/22/2015					Orientation: All class information will also be available at www.cerritos.edu/baonline Class#23774 meets 01/12/2015-03/13/2015				
BA 114 - 3.0 UNITS MARKETING					22865	6.0 HRS ARR	(OL)	Ramos,G	ONLINE
Transferable to CSU					Orientation: All class information will also be available at www.cerritos.edu/baonline Class#22865 meets 01/12/2015-03/13/2015				
20253	8:00- 9:15AM	MW	Jo,J	SS312	25740	6.0 HRS ARR	(OL)	Anaya,J	ONLINE
21996	7:00- 9:50PM	W	Titel,M	SS309	Orientation: All class information will also be available at www.cerritos.edu/baonline Class#25740 meets 01/12/2015-03/13/2015				
23034	3.6 HRS ARR	(OL)	STAFF	ONLINE	23478	6.0 HRS ARR	(OL)	Ramos,G	ONLINE
Orientation: All class information will also be available at www.cerritos.edu/baonline Class#23034 meets 01/12/2015-05/01/2015					Orientation: All class information will also be available at www.cerritos.edu/baonline Class#23478 meets 03/23/2015-05/22/2015				
23778	3.6 HRS ARR	(OL)	Grady,J	ONLINE	BA 120 - 3.0 UNITS MANAGEMENT-ACCOUNTING AND INTERNAL CONTROL				
Orientation: All class information will also be available at www.cerritos.edu/baonline Class#23778 meets 02/02/2015-05/22/2015					Transferable to CSU				
23015	6.0 HRS ARR	(OL)	Elarcosa,J	ONLINE	24204	6.0 HRS ARR	(OL)	Wilson,D	ONLINE
Orientation: All class information will also be available at www.cerritos.edu/baonline Class#23015 meets 01/12/2015-03/13/2015					Orientation: All class information will also be available at www.cerritos.edu/baonline Class#24204 meets 01/12/2015-03/13/2015				
23773	6.0 HRS ARR	(OL)	Laureano,B	ONLINE	22538	6.0 HRS ARR	(OL)	Keshishyan,P	ONLINE
Orientation: All class information will also be available at www.cerritos.edu/baonline Class#23773 meets 03/23/2015-05/22/2015					Orientation: All class information will also be available at www.cerritos.edu/baonline Class#22538 meets 03/23/2015-05/22/2015				
23035	6.0 HRS ARR	(OL)	Jo,J	ONLINE	23697	6.0 HRS ARR	(OL)	Van Dine,B	ONLINE
Orientation: All class information will also be available at www.cerritos.edu/baonline Class#23035 meets 03/23/2015-05/22/2015					Orientation: All class information will also be available at www.cerritos.edu/baonline Class#23697 meets 03/23/2015-05/22/2015				
25741	6.0 HRS ARR	(OL)	Anaya,J	ONLINE					
Class#25741 meets 03/23/2015-05/22/2015									

Students not in attendance or late for the first class are subject to drop.

Class#	Time	Day	Instructor	Room	Class#	Time	Day	Instructor	Room	
23038	6.0 HRS ARR	(OL)	Baber,J	ONLINE	BA 157 - 3.0 UNITS PRINCIPLES OF PUBLIC RELATIONS Transferable to CSU					
Orientation: All class information will also be available at www.cerritos.edu/baonline					23027	3.6 HRS ARR	(OL)	STAFF	ONLINE	
Class#23038 meets 03/23/2015-05/22/2015					Orientation - All class information will also be available at www.cerritos.edu/baonline					
24205	6.0 HRS ARR	(OL)	Wilson,D	ONLINE	Class#23027 meets 01/12/2015-05/01/2015					
Orientation: All class information will also be available at www.cerritos.edu/baonline					BA 205 - 3.0 UNITS ORGANIZATIONAL LEADERSHIP Transferable to CSU					
Class#24205 meets 03/23/2015-05/22/2015					23771	3.6 HRS ARR	(OL)	Livingston,R	ONLINE	
BA 121 - 3.0 UNITS SALES Transferable to CSU					Orientation - All class information will also be available at www.cerritos.edu/baonline					
21993	2:00- 3:15PM	TTh	Elam,C	SS140	Class#23771 meets 01/12/2015-05/01/2015					
BA 125 - 3.0 UNITS DESIGNING, DEVELOPING, AND DELIVERING EFFECTIVE TRAINING PRO Transferable to CSU					BA 208 - 3.0 UNITS LEADERSHIP FOR WOMEN IN BUSINESS Transferable to CSU					
25736	3.6 HRS ARR	(OL)	Garza,J	ONLINE	25732	3.6 HRS ARR	(OL)	Livingston,B	ONLINE	
Orientation: All class information will be available at www.cerritos.edu/baonline					Orientation: All class information will also be available at www.cerritos.edu/baonline					
Class#25736 meets 01/12/2015-05/01/2015					Class#25732 meets 01/12/2015-05/01/2015					
BA 132 - 3.0 UNITS COMPUTER APPLICATIONS FOR MANAGERS Transferable to CSU					24206	3.6 HRS ARR	(OL)	Livingston,R	ONLINE	
22265	6.0 HRS ARR	(OL)	Donadelle,R	ONLINE	Orientation: All class information will also be available at www.cerritos.edu/baonline					
Orientation: All class information will also be available at www.cerritos.edu/baonline					Class#24206 meets 01/12/2015-05/01/2015					
Class#22265 meets 01/12/2015-03/13/2015					BUSINESS COMMUNICATIONS OFFICE TECHNOLOGY					
23562	6.0 HRS ARR	(OL)	Fantroy,S	ONLINE	BCOT 46 - 3.0 UNITS BUSINESS COMMUNICATIONS Not Transferable					
Orientation: All class information will also be available at www.cerritos.edu/baonline					22491	8:00- 9:15AM	MW	Sharp,M	(HYBRID)	BE120
Class#23562 meets 01/12/2015-03/13/2015					Note: First week class will meet on Monday and Wednesday. All other classes will be on Wednesdays.					
23023	6.0 HRS ARR	(OL)	Acheson,M	ONLINE	22492	9:30-10:45AM	TTh	Sharp,M	((HYBRID)	BE120
Orientation: All class information will also be available at www.cerritos.edu/baonline					Note: First week class will meet Tuesday and Thursday. All other classes will be on Thursdays.					
Class#23023 meets 01/12/2015-03/13/2015					22493	3.6 HRS ARR	(OL)	Sharp,M	ONLINE	
23024	6.0 HRS ARR	(OL)	Elarcosa,J	ONLINE	Orientation - All class information will be available at www.cerritos.edu/msharp					
Orientation: All class information will also be available at www.cerritos.edu/baonline					Class#22493 meets 02/02/2015-05/22/2015					
Class#23024 meets 03/23/2015-05/22/2015					BCOT 62 - 1.0 UNIT COMPUTER KEYBOARDING Not Transferable					
BA 152 - 3.0 UNITS FUNDAMENTALS OF IMPORTING AND EXPORTING Transferable to CSU					NOTE: a material fee of \$1.00 is required for BCOT 62					
21525	3.6 HRS ARR	(OL)	Baber,J	ONLINE	21051	3.0 HRS ARR	(OL)	Sharp,M	ONLINE	
Orientation: All class information will also be available at www.cerritos.edu/baonline					Orientation: All class information will be available at www.cerritos.edu/msharp					
Class#21525 meets 02/02/2015-05/22/2015					Class#21051 meets 01/12/2015-03/13/2015					
BA 153 - 3.0 UNITS SMALL BUSINESS MANAGEMENT Transferable to CSU					21957	3.0 HRS ARR	(OL)	Shopfner,J	ONLINE	
21994	6:30- 9:20PM	Th	Georges,M	SS308	Orientation: All class information will be available at www.cerritos.edu/jshopfner and TalonNet.					
22006	3.6 HRS ARR	(OL)	Anaya,J	ONLINE	Class#21957 meets 03/23/2015-05/22/2015					
Orientation: All class information will also be available at www.cerritos.edu/baonline					21094	9:30-10:30AM	MW	Shopfner,J	((HYBRID)	BE120
Class#22006 meets 01/12/2015-05/01/2015					10:30-10:50AM MW Shopfner,J ((HYBRID) BE120					
BA 155 - 3.0 UNITS INTRODUCTION TO GLOBAL LOGISTICS Transferable to CSU					Note: First week class will meet Monday and Wednesday. All other classes will be on Wednesdays.					
23770	3.6 HRS ARR	(OL)	Brown,S	ONLINE	Class#21094 meets 03/23/2015-05/20/2015					
Orientation: All class information will also be available at www.cerritos.edu/baonline					BCOT 63 - 1.0 UNIT KEYBOARDING SPEED/CONTROL BUILDING Not Transferable					
Class#23770 meets 01/12/2015-05/01/2015					Recommendation: Knowledge of keyboard and key strokes.					
BA 156 - 3.0 UNITS MOTIVATIONAL PRESENTATION SKILLS FOR MANAGERS Transferable to CSU					NOTE: a material fee of \$1.00 is required for BCOT 63					
23025	3.6 HRS ARR	(OL)	Gray,G	ONLINE	21112	3.0 HRS ARR	(OL)	Shopfner,J	ONLINE	
Orientation: Class presentations will be held on campus during the semester. All class information will also be available at www.cerritos.edu/baonline					Orientation: All class information will be available at www.cerritos.edu/jshopfner and TalonNet.					
Class#23025 meets 01/12/2015-05/01/2015					Class#21112 meets 03/23/2015-05/22/2015					
22864	6.0 HRS ARR	(OL)	Acheson,M	ONLINE	21147	3.0 HRS ARR	(OL)	STAFF	ONLINE	
Orientation: Class presentations will be held on campus during the semester. All class information will also be available at www.cerritos.edu/baonline					Orientation: All class information will be available on TalonNet.					
Class#22864 meets 03/23/2015-05/22/2015					Class#21147 meets 03/23/2015-05/22/2015					
22866	6.0 HRS ARR	(OL)	Acheson,M	ONLINE	BCOT 96 - 1.5 UNITS MICROSOFT POWERPOINT Not Transferable					
Orientation: Class presentations will be held on campus during the semester. All class information will also be available at www.cerritos.edu/baonline					NOTE: a material fee of \$2.00 is required for BCOT 96					
Class#22866 meets 03/23/2015-05/22/2015					21146	5.0 HRS ARR	(OL)	Soden,B	ONLINE	
23026	6.0 HRS ARR	(OL)	Fantroy,S	ONLINE	Orientation: All class information will be available in TalonNet. Submit the Student Information form in TalonNet before the semester begins. This is the way that roll is initially taken.					
Orientation: Class presentations will be held on campus during the semester. All class information will also be available at www.cerritos.edu/baonline					Class#21146 meets 01/12/2015-03/13/2015					
Class#23026 meets 03/23/2015-05/22/2015										

Students not in attendance or late for the first class are subject to drop.

Class#	Time	Day	Instructor	Room	Class#	Time	Day	Instructor	Room
BCOT 97 - 1.5 UNITS MICROSOFT OUTLOOK Not Transferable NOTE: a material fee of \$2.00 is required for BCOT 97 21517 5.0 HRS ARR (OL) Cooper,J ONLINE Orientation: All class information will be available at www.cerritos.edu/jcooper and TalonNet. Class#21517 meets 03/23/2015-05/22/2015					BCOT 152 - 1.5 UNITS JOB SEARCH IN THE BUSINESS FIELD Transferable to CSU Recommendation: Completion of or near completion of any certificate or AA Degree in any Business discipline. 24211 3.0 HRS ARR (OL) STAFF ONLINE Orientation: All class information will be available in TalonNet. Class#24211 meets 03/23/2015-05/22/2015				
BCOT 112 - 3.5 UNITS MICROSOFT WORD Transferable to CSU Recommendation: Ability to type 30 wpm. NOTE: a material fee of \$4.00 is required for BCOT 112 21519 8:00-10:50AM T Soden,B ((HYBRID)) BE121 8:00- 9:50AM Th Soden,B ((HYBRID)) BE121 Note: First week class will meet on Tuesday and Thursday. All other classes will be on Tuesdays. All information will be available in TalonNet. Submit Student Information form in TalonNet before the first class meeting.					BCOT 155 - 4.0 UNITS ADMINISTRATIVE SECRETARIAL PROCEDURES Transferable to CSU Recommendation: BCOT 131 or equivalent with a grade of Pass or "C" or higher. NOTE: a material fee of \$4.00 is required for BCOT 155 21853 6:00- 7:30PM MW Lopez,L BE121 7:30- 8:15PM MW Lopez,L BE121 Note: Only offered in spring.				
BCOT 113 - 3.5 UNITS MICROSOFT EXCEL Transferable to CSU NOTE: a material fee of \$4.00 is required for BCOT 113 21998 5.0 HRS ARR (OL) Soden,B ONLINE Orientation: All class information will be available in TalonNet. Submit the Student Information form in TalonNet before the semester begins. This is the way that roll is initially taken.					BCOT 161 - 1.0 UNIT PRINCIPLES OF FILING Transferable to CSU 25737 3.0 HRS ARR (OL) Cooper,J ONLINE Orientation: All class information will be available at www.cerritos.edu/jcooper and TalonNet. Class#25737 meets 03/23/2015-05/22/2015				
BCOT 114 - 3.5 UNITS INTRODUCTION TO MICROSOFT OFFICE Transferable to CSU Recommendation: Ability to type 30 wpm. NOTE: a material fee of \$4.00 is required for BCOT 114 21521 5.0 HRS ARR (OL) Soden,B ONLINE Orientation: All class information will be available in TalonNet. Submit the Student Information form in TalonNet before the semester begins. This is the way that roll is initially taken.					BCOT 162 - 3.0 UNITS BUSINESS SPELLING AND PROOFREADING SKILLS Transferable to CSU 21997 8:00-10:50AM W Soden,B ((HYBRID)) BE121 Note: Class will be offered in spring semester only. Meet on campus for the first and second Wednesday. The rest of the semester will be every other Wednesday. All class information will be available in TalonNet. Submit the Student Information form in TalonNet before the first class meeting. Orientation: All class information will be available at www.cerritos.edu/msharp				
BCOT 118 - 1.5 UNITS MICROSOFT ACCESS FOR OFFICE TECHNOLOGY Transferable to CSU 22140 2.5 HRS ARR (OL) Cooper,J ONLINE Orientation - All class information will be available at www.cerritos.edu/jcooper and TalonNet									
BCOT 131 - 3.5 UNITS BEGINNING COLLEGE KEYBOARDING AND DOCUMENT PROCESSING Transferable to CSU NOTE: a material fee of \$4.00 is required for BCOT 131 24209 3.0 HRS ARR (OL) Sharp,M ONLINE Orientation: All class information will be available at www.cerritos.edu/msharp									
BCOT 131 - 3.5 UNITS BEGINNING COLLEGE KEYBOARDING AND DOCUMENT PROCESSING Transferable to CSU NOTE: a material fee of \$4.00 is required for BCOT 131 21523 6.0 HRS ARR (OL) Shopfner,J ONLINE Orientation: All class information will be available at www.cerritos.edu/jshopfner and TalonNet. Class#21523 meets 02/02/2015-05/22/2015									
BCOT 147 - 3.0 UNITS BUSINESS COMMUNICATIONS Transferable to CSU Prerequisite: BCOT 46 or equivalent with a grade of Pass or "C" or higher 22494 8:00- 9:30AM TTh Sharp,M ((HYBRID)) BE120 Note: First week class will meet Tuesday and Thursday. All other classes will be on Thursdays. Class#22494 meets 02/03/2015-05/21/2015									
BCOT 148 - 3.0 UNITS EFFECTIVE BUSINESS PRESENTATIONS Transferable to CSU Recommendation: Completion of BCOT 96 and BCOT 147 or equivalent with a grade of "C" or higher, or "Pass". 25702 6:00- 9:20PM W STAFF ((HYBRID)) BE120 Note: Class will meet in the spring semester only. Meet on campus for the first and second Wednesday. The rest of the semester will be every other Wednesday. All class information will be available in TalonNet. Class#25702 meets 02/04/2015-05/20/2015									

CHEMISTRY

Insert under the Chemistry header

CHEMISTRY DEPARTMENT COURSE SEQUENCE

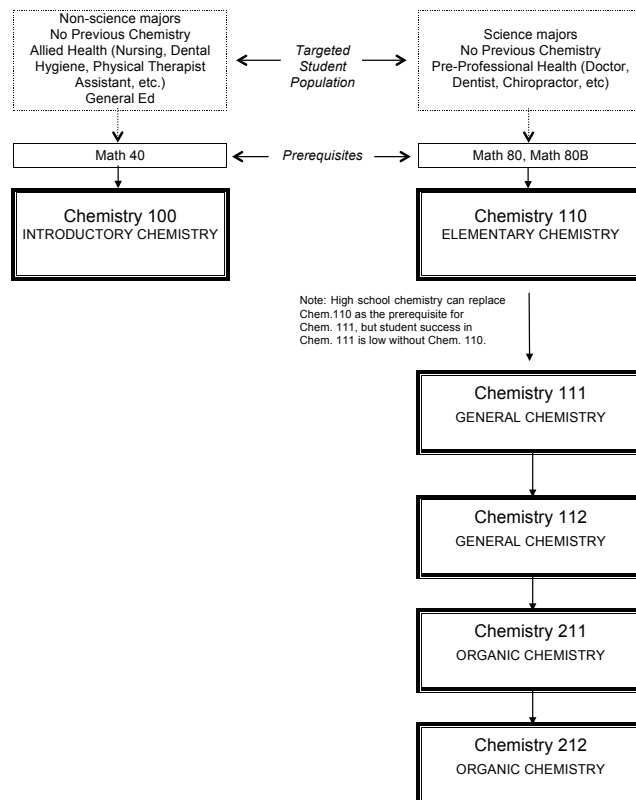

Students not in attendance or late for the first class are subject to drop.

Class#	Time	Day	Instructor	Room	Class#	Time	Day	Instructor	Room
CHEM 95 - 0.5 UNIT INDIVIDUALIZED CHEMISTRY INSTRUCTION									
Not Transferable									
Corequisite: Enrollment in any chemistry course.									
25658	2.0 HRS ARR	STAFF			23871	12:30- 1:45PM	TTh	Cruz,J	S 219
Class#25658 meets 01/12/2014-05/22/2015									
25659	2.0 HRS ARR	STAFF			23871	8:00- 9:00AM	Th	Cruz,J	S 219
Class#25659 meets 01/12/2015-05/22/2015									
CHEM 100 - 4.0 UNITS INTRODUCTORY CHEMISTRY									
Transferable to UC, CSU (CAN CHEM 6)									
Prerequisite: MATH 40 or equivalent with a grade of Pass or "C" or higher or satisfactory completion of Math Placement Process.									
Recommendation: It is strongly recommended that the preceding prerequisite be completed within four years prior to the date of enrollment in CHEM 100.									
20286	8:00- 9:15AM	MW	Waldman,L	S 102	23787	5:30- 7:00PM	MW	Ho,T	S 219
PLEASE ENROLL IN THE LAB OF YOUR CHOICE. THE LECTURE SECTION #20286 WILL AUTOMATICALLY BE ASSIGNED.					PLEASE ENROLL IN THE LAB SECTION #23788. THE LECTURE SECTION #23787 WILL AUTOMATICALLY BE ASSIGNED.				
20290	9:30-10:30AM	F	STAFF	S 215	23788	7:00- 8:00PM	W	Ho,T	S 219
	10:30-12:15PM	F	STAFF	S 215		8:00- 9:50PM	W	Ho,T	S 219
20291	9:30-10:30AM	W	Cruz,J	S 215	CHEM 111 - 5.0 UNITS GENERAL CHEMISTRY				
	10:30-12:15PM	W	Cruz,J	S 215	Transferable to UC, CSU (CAN CHEM 2) (CAN CHEM SEQ A)				
20287	12:30- 1:45PM	TTh	Romer,C	S 201	Prerequisite: CHEM 110 or equivalent with a grade of Pass or "C" or higher and MATH 80 or MATH 80B or equivalent with grades of Pass or "C" or higher (satisfactory completion of the Math Placement Process may be substituted for MATH 80).				
PLEASE ENROLL IN THE LAB OF YOUR CHOICE. THE LECTURE SECTION #20287 WILL AUTOMATICALLY BE ASSIGNED.					Recommendation: It is strongly recommended that all of the preceding prerequisites be completed within four years prior to the date of enrollment in CHEM 111.				
20288	2:00- 3:00PM	T	Romer,C	S 215	20298	12:30- 1:45PM	TTh	Bradbury,J	S 215
	3:00- 4:50PM	T	Romer,C	S 215	PLEASE ENROLL IN THE LAB SECTION #20299. THE LECTURE SECTION #20298 WILL AUTOMATICALLY BE ASSIGNED.				
20289	2:00- 3:00PM	Th	STAFF	S 215	20299	8:00- 9:00AM	TTh	Bradbury,J	S 222
	3:00- 4:50PM	Th	STAFF	S 215		9:00-10:50AM	TTh	Bradbury,J	S 222
20837	12:30- 1:45PM	MW	Chai,E	S 201	20841	5:30- 6:45PM	MW	Romer,C	S 102
PLEASE ENROLL IN THE LAB OF YOUR CHOICE. THE LECTURE SECTION #20837 WILL AUTOMATICALLY BE ASSIGNED.					PLEASE ENROLL IN THE LAB SECTION #20842. THE LECTURE SECTION #20841 WILL AUTOMATICALLY BE ASSIGNED.				
20838	2:00- 3:00PM	W	Chai,E	S 215	20842	7:00- 8:00PM	MW	Romer,C	S 222
	3:00- 4:50PM	W	Chai,E	S 215		8:00- 9:50PM	MW	Romer,C	S 222
23604	12:30- 1:30PM	F	STAFF	S 215	22901	11:00-12:15PM	MW	Shimazu,C	S 102
	1:30- 3:20PM	F	STAFF	S 215	PLEASE ENROLL IN THE LAB SECTION #22902. THE LECTURE SECTION #22901 WILL AUTOMATICALLY BE ASSIGNED.				
23018	8:00- 9:15AM	TTh	Waldman,L	S 102	22902	12:30- 1:30PM	MW	Shimazu,C	S 224
PLEASE ENROLL IN THE LAB OF YOUR CHOICE. THE LECTURE SECTION #23018 WILL AUTOMATICALLY BE ASSIGNED.					23608	1:30- 3:20PM	MW	Shimazu,C	S 224
23605	9:30-10:30AM	T	STAFF	S 215		12:30- 1:45PM	MW	Cruz,J	S 102
	10:30-12:15PM	T	STAFF	S 215	PLEASE ENROLL IN THE LAB SECTION #23609. THE LECTURE SECTION #23608 WILL AUTOMATICALLY BE ASSIGNED.				
24131	9:30-10:30AM	Th	STAFF	S 215	23609	2:00- 3:00PM	MW	Cruz,J	S 222
	10:30-12:15PM	Th	STAFF	S 215		3:00- 4:50PM	MW	Cruz,J	S 222
21926	5:30- 6:45PM	TTh	STAFF	S 215	CHEM 112 - 5.0 UNITS GENERAL CHEMISTRY				
PLEASE ENROLL IN THE LAB SECTION #21927. THE LECTURE SECTION #21926 WILL AUTOMATICALLY BE ASSIGNED.					Transferable to UC, CSU (CAN CHEM 4) (CAN CHEM SEQ A)				
21927	7:00- 8:00PM	T	STAFF	S 215	Prerequisite: CHEM 111 or equivalent with a grade of Pass or "C" or higher or equivalent.				
	8:00- 9:50PM	T	STAFF	S 215	Recommendation: It is strongly recommended that the preceding prerequisite be completed within four years prior to the date of enrollment in CHEM 112.				
CHEM 110 - 4.0 UNITS ELEMENTARY CHEMISTRY					20302	12:30- 1:45PM	TTh	Shimazu,C	S 222
Transferable to UC, CSU					PLEASE ENROLL IN THE LAB SECTION #20303. THE LECTURE SECTION #20302 WILL AUTOMATICALLY BE ASSIGNED.				
Prerequisite: MATH 80 or MATH 80B or equivalent with a grade of Pass or "C" or higher or satisfactory completion of the Math Placement Process.					20303	2:00- 3:00PM	TTh	Shimazu,C	S 222
Recommendation: It is strongly recommended that the preceding prerequisite be completed within four years prior to the date of enrollment in CHEM 110.						3:00- 4:50PM	TTh	Shimazu,C	S 222
20292	3:30- 4:45PM	MW	Romer,C	S 102	20844	8:00- 9:15AM	MW	Bradbury,J	S 222
PLEASE ENROLL IN THE LAB SECTION #20295. THE LECTURE SECTION #20292 WILL AUTOMATICALLY BE ASSIGNED.					PLEASE ENROLL IN THE LAB SECTION #20845. THE LECTURE SECTION #20844 WILL AUTOMATICALLY BE ASSIGNED.				
20295	12:30- 1:30PM	W	Bradbury,J	S 219	20845	9:30-10:30AM	MW	Bradbury,J	S 222
	1:30- 3:20PM	W	Bradbury,J	S 219		10:30-12:20PM	MW	Bradbury,J	S 222
20293	11:00-12:15PM	TTh	STAFF	S 219	23898	5:30- 6:45PM	TTh	Bell,P	S 222
PLEASE ENROLL IN THE LAB SECTION #22725. THE LECTURE SECTION #20293 WILL AUTOMATICALLY BE ASSIGNED.					PLEASE ENROLL IN THE LAB SECTION #23899. THE LECTURE SECTION #23898 WILL AUTOMATICALLY BE ASSIGNED.				
22725	2:00- 3:00PM	T	STAFF	S 219	23899	7:00- 8:00PM	TTh	Bell,P	S 222
	3:00- 4:50PM	T	STAFF	S 219		8:00- 9:50PM	TTh	Bell,P	S 222
20294	12:30- 1:45PM	MW	STAFF	S 222	CHEM 212 - 5.0 UNITS ORGANIC CHEMISTRY				
PLEASE ENROLL IN THE LAB SECTION #20297. THE LECTURE SECTION #20294 WILL AUTOMATICALLY BE ASSIGNED.					Transferable to UC, CSU				
20297	9:30-10:30AM	W	Bradbury,J	S 219	Prerequisite: CHEM 211 or equivalent with a grade of Pass or "C" or higher.				
	10:30-12:20PM	W	Bradbury,J	S 219	Recommendation: It is strongly recommended that the preceding prerequisites be completed within four years prior to the date of enrollment in CHEM 212.				
20839	5:30- 6:45PM	TTh	Dukhovny,O	S 219	20307	9:30-10:45AM	TTh	Waldman,L	S 224
PLEASE ENROLL IN THE LAB SECTION #20840. THE LECTURE SECTION #20839 WILL AUTOMATICALLY BE ASSIGNED.					PLEASE ENROLL IN THE LAB SECTION OF YOUR CHOICE. THE LECTURE SECTION #20307 WILL AUTOMATICALLY BE ASSIGNED.				
20840	7:00- 8:00PM	T	Dukhovny,O	S 219	20308	12:30- 2:30PM	T	Waldman,L	S 224
	8:00- 9:50PM	T	Dukhovny,O	S 219		2:30- 5:50PM	T	Waldman,L	S 224
22900	9:30-10:45AM	TTh	Shimazu,C	S 102	20309	8:30-10:30AM	F	Chamras,S	S 224
PLEASE ENROLL IN THE LAB SECTION #20296. THE LECTURE SECTION #22900 WILL AUTOMATICALLY BE ASSIGNED.						10:30- 2:20PM	F	Chamras,S	S 224
20296	2:00- 3:00PM	Th	Bradbury,J	S 219	CHEM 250L - 1.0 UNIT SPECIAL TOPICS IN CHEMISTRY				
	3:00- 4:50PM	Th	Bradbury,J	S 219	Transfer CSU, UC determined after admission				
					Prerequisite: CHEM 111 or equivalent with a grade of Pass or "C" or higher.				
					21540	3.0 HRS ARR	Waldman,L		

Students not in attendance or late for the first class are subject to drop.

Class#	Time	Day	Instructor	Room	Class#	Time	Day	Instructor	Room
--------	------	-----	------------	------	--------	------	-----	------------	------

CHILD DEVELOPMENT

CD 110 - 3.0 UNITS CHILD DEVELOPMENT

Transferable to UC, CSU (CAN HEC 14)

22545	11:00- 1:50PM	W	Silva,M	HS101
22392	8:00-10:50AM	W	Beck,A	HS101
Targeted for Future Teachers but Open to all Students				
23273	8:00-10:50AM	M	Silva,M	SL107
20277	2:00- 4:50PM	M	Gradin,S	HS101
Targeted for Future Teachers but Open to all Students				
20830	8:00-10:50AM	T	Beck,A	HS101
21485	8:00-10:50AM	Th	Andrade,O	HS103
25158	2:00- 4:50PM	M	STAFF	HS104
21702	7:00- 9:50PM	W	Andrade,O	SL108
23274	7:00- 9:50PM	Th	Chun Burbank,S	HS103

CD 124 - 3.0 UNITS TEACHING IN A DIVERSE SOCIETY

Transferable to CSU

22224	2:00- 4:50PM	Th	Palma,J	HS103
22501	7:00- 9:50PM	W	Palma,J	HS103

CD 139 - 3.0 UNITS OBSERVATION, ASSESSMENT, AND POSITIVE GUIDANCE OF CHILDHOOD

Transferable to CSU

Recommendation: CDEC 111 and CD 110 or equivalent with grades of Pass or "C" or higher.

21873	2:00- 4:50PM	M	Beck,A	SL107
22502	11:00- 1:50PM	Th	Paris,J	HS101
23275	7:00- 9:50PM	W	Gibson,D	HS104

Earn a Bachelor's Degree with the University of La Verne

Cerritos College and La Verne have created a partnership to provide students an opportunity to earn a bachelor's degree in child development. Students may take La Verne upper division courses while completing Cerritos GE courses. The program has accelerated 10 week semesters.



BS Child Development

For more information contact:

Todd Eckel

(909) 593-3511, Ext. 5436

CDEC 111 - 3.0 UNITS PRINCIPLES AND PRACTICES IN EARLY CHILDHOOD EDUCATION

Transferable to CSU

20278	8:00-10:50AM	W	Medina,C	SL107
20280	11:00- 1:50PM	M	Andrade,O	HS101
23278	2:00- 4:50PM	Th	Black,K	HS101
20279	7:00- 9:50PM	M	STAFF	HS103

CDEC 112 - 3.0 UNITS INTRODUCTION TO CURRICULUM

Transferable to CSU

23279	8:00-10:50AM	M	STAFF	HS101
25657	2:00- 4:50PM	T	Andrade,O	HS101
20833	8:00-10:50AM	F	STAFF	HS101
21889	7:00- 9:50PM	T	Andrade,O	SL107

CDEC 113 - 3.0 UNITS THE CHILD, FAMILY, AND COMMUNITY

Transferable to CSU

20282	11:00- 1:50PM	F	Beck,A	HS101
23280	2:00- 4:50PM	T	Palma,J	SL107
20834	11:00- 1:50PM	M	Palma,J	SL107
20283	7:00- 9:50PM	Th	Beck,A	HS102

CDEC 133 - 3.0 UNITS EARLY CHILDHOOD EXPERIENCES IN MATHEMATICS AND SCIENCE

Transferable to CSU

Prerequisite: CDEC 112 or equivalent with a grade of Pass or "C" or higher.

23281	7:00- 9:50PM	M	Gibson,D	SL107
--------------	---------------------	----------	----------	-------

CDEC 161 - 3.0 UNITS HEALTH, SAFETY, AND NUTRITION

Transferable to CSU

23282	11:00- 1:50PM	W	Paris,J	SL107
22503	7:00- 9:50PM	M	STAFF	HS104

Students enrolled in CDEC 164 are required to spend 3 hours per week in placement for a total of 54 hours per semester. TB clearance and good health are required to participate in this course.

CDEC 164 - 3.0 UNITS PRACTICUM FIELD EXPERIENCE

Transferable to CSU

Prerequisite: CD 110, CDEC 111, CDEC 112, and CDEC 113 or equivalent with grades of Pass or "C" or higher.

Recommendation: CD 124, CD 139, and CDEC 161.

20835	6:00- 7:50PM	M	Ward,D	TE 2
			+ 3.0 HRS ARR	Ward,D
21890	7:00- 8:50PM	T	Gradin,S	HS104
			+ 3.0 HRS ARR	Gradin,S

CDEC 230 - 3.0 UNITS ADULT SUPERVISION IN CHILD CARE PROGRAMS

Transferable to CSU

Prerequisite: CD 110, CDEC 111, CDEC 112, and CDEC 113 or equivalent with grades of Pass or "C" or higher.

22848	7:00- 9:50PM	M	Palma,J	HS101
--------------	---------------------	----------	---------	-------

CHILD DEVELOPMENT/EARLY CHILDHOOD

CDEC 62 - 3.0 UNITS EXPLORING CREATIVE ART EXPRESSION BY CHILDREN

Not Transferable

Prerequisite: CDEC 112 or equivalent with a grade of Pass or "C" or higher.

NOTE: a material fee of \$10.00 is required for CDEC 62

20831	7:00- 9:50PM	Th	Gradin,S	HS101
--------------	---------------------	-----------	----------	-------

CDEC 65 - 3.0 UNITS MUSIC AND MOVEMENT FOR CHILDREN

Not Transferable

Prerequisite: CDEC 112 or equivalent with a grade of Pass or "C" or higher.

23276	7:00- 9:50PM	T	Roberts,L	HS101
--------------	---------------------	----------	-----------	-------

CDEC 66 - 3.0 UNITS ADMINISTRATION AND SUPERVISION OF EARLY CHILDHOOD EDUCATION

Transferable to CSU

Prerequisite: CD 110, CDEC 111, CDEC 112, and CDEC 113 or equivalent with grades of Pass or "C" or higher.

23277	7:00- 9:50PM	T	STAFF	SL109
--------------	---------------------	----------	-------	-------

CDEC 67 - 3.0 UNITS ADVANCED ADMINISTRATION AND SUPERVISION OF EARLY CHILDHOOD E

Not Transferable

Prerequisite: CDEC 66 or equivalent with a grade of Pass or "C" or higher.

Recommendation: Teaching experience.

20832	7:00- 9:50PM	W	Gradin,S	HS101
--------------	---------------------	----------	----------	-------

CHILD DEVELOPMENT/INFANT TODDLER

CDIT 151 - 3.0 UNITS INFANT AND TODDLER DEVELOPMENT

Transferable to CSU

Recommendation: CD 110 or equivalent with a grade of Pass or "C" or higher.

23283	7:00- 9:50PM	W	Shaw,T	SL107
--------------	---------------------	----------	--------	-------

CDIT 152 - 3.0 UNITS INFANT AND TODDLER PROGRAMS

Transferable to CSU

Recommendation: CD 110 and CDIT 151 or equivalent with grades of Pass or "C" or higher.

20284	2:00- 4:50PM	W	Gradin,S	HS101
-------	--------------	---	----------	-------

CHILD DEVELOPMENT/SPECIAL EDUCATION

CDSE 50 - 3.0 UNITS SURVEY OF SPECIAL EDUCATION

Not Transferable

20285	7:00- 9:50PM	T	Layne,J	HS103
--------------	---------------------	----------	---------	-------

Students not in attendance or late for the first class are subject to drop.

Class#	Time	Day	Instructor	Room	Class#	Time	Day	Instructor	Room
CDSE 52 - 3.0 UNITS SPECIAL EDUCATION INCLUSION IN EARLY CHILDHOOD PROGRAMS Not Transferable					CIS 58A - 3.5 UNITS PC OPERATING SYSTEM A+ CERTIFICATION Not Transferable Recommendation: CIS 101 or CIS 102 or equivalent with a grade of Pass or "C" or higher, or appropriate work experience.				
23284	7:00- 9:50PM	Th	Roberts,R	HS104	21800	5:00- 8:00PM	T	Lou,Z (HYBRID)	MP101
						8:00- 9:50PM	T	Lou,Z (HYBRID)	MP101

CHINESE

CHIN 101 - 5.0 UNITS ELEMENTARY CHINESE				
Transferable to UC, CSU				
22817	12:30- 2:45PM	TTh	Zhou,Y	S 202
	+ 1.0 HRS ARR		Zhou,Y	LC209
LAB IS 1.0 HR PER WEEK in the Success Center.				
22819	12:30- 2:45PM	MW	Zhou,Y	LA211
	+ 1.0 HRS ARR		Zhou,Y	LC209
LAB IS 1.0 HR PER WEEK in the Success Center.				
23764	4:00- 6:15PM	MW	Lam,T	SS137
	+ 1.0 HRS ARR		Lam,T	LC209
LAB IS 1.0 HR PER WEEK in the Success Center.				
CHIN 102 - 5.0 UNITS ELEMENTARY CHINESE				
Transferable to UC, CSU				
Prerequisite: CHIN 101 or equivalent with a grade of Pass or "C" or higher.				
22889	4:00- 6:15PM	MW	Zhou,Y	LA209
	+ 1.0 HRS ARR		Zhou,Y	LC209
LAB IS 1.0 HR PER WEEK in the Success Center.				
CHIN 201 - 5.0 UNITS INTERMEDIATE CHINESE I				
Transferable to CSU				
Prerequisite: CHIN 102 or equivalent with a grade of "C" or higher of Pass				
25713	4:00- 6:15PM	TTh	Zhou,Y	LA210
	+ 1.0 HRS ARR		Zhou,Y	LC209
LAB IS 1.0 HR PER WEEK in the Success Center.				

COMPUTER AND INFORMATION SCIENCES

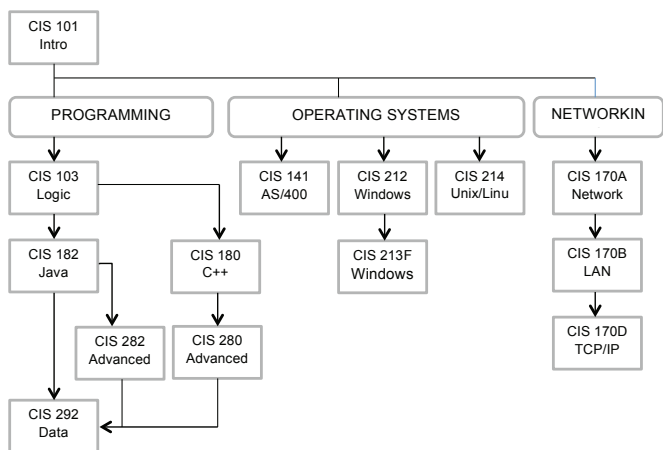

CIS 50 - 0.5 UNIT BASIC COMPUTER LITERACY				
Not Transferable				
21052	10:30-12:20PM	MW	STAFF	MP202
Class#21052 meets 01/12/2015-03/11/2015				

To Prepare for the CompTIA A+ Certification
Take the following courses:
CIS 102 Intro Micrcomp Hdwr Sfwr
CIS 58A PC Operating System A+ Certification
CIS 58B PC Core Hardware A+ Certification
For more information, contact:
Kenny Lou at klou@cerritos.edu or
Gene LaZor at glazor@cerritos.edu

CIS 58B - 3.5 UNITS PC CORE HARDWARE A+ CERTIFICATION				
Not Transferable Recommendation: CIS 101 or CIS 102 or equivalent with a grade of Pass or "C" or higher, or appropriate work experience.				
20310	12:30- 3:20PM	T	Lazor,C	MP101
	12:30- 2:20PM	Th	Lazor,C	MP101

CIS 101 meets important Computer Literacy Requirements for ALL majors and transfers as a Computer Course Requirement to most 4-year universities in the area.

CIS 101 - 3.0 UNITS INTRODUCTION TO COMPUTER INFORMATION SYSTEMS				
Transferable to UC, CSU (CAN BUS 6)				
20312	8:00- 9:15AM	MW	Negrete,B	SS139
	10:00-10:50AM	W	STAFF	MP104
20313	9:30-10:45AM	MW	Negrete,B	SS139
	11:00-11:50AM	W	STAFF	MP104
20314	11:00-12:15PM	MW	Negrete,B	SS139
	10:00-10:50AM	W	STAFF	MP102
20315	1:00- 2:15PM	MW	Negrete,B	SS139
	11:00-11:50AM	W	STAFF	MP102
20316	8:00- 9:15AM	TTh	STAFF	MP202
	10:00-10:50AM	T	STAFF	MP102
20317	9:30-10:45AM	TTh	STAFF	MP202
	11:00-11:50AM	T	STAFF	MP102
20318	12:30- 3:20PM	T	STAFF	MP104
	10:00-10:50AM	T	STAFF	MP104
20319	12:30- 3:20PM	Th	STAFF	SS138
	11:00-11:50AM	T	STAFF	MP104
20320	9:00-11:50AM	F	STAFF	SS139
	12:00-12:50PM	F	STAFF	MP102
20846	6:00- 8:50PM	M	STAFF (HYBRID)	SS139
	5:00- 5:50PM	M	STAFF (HYBRID)	MP102

Note: A portion of the hours for this class will be online.

20847	4.0 HRS ARR	(OL)	Fuschetto,S	ONLINE
Mandatory Orientation - See website http://www.cerritos.edu/sfuschetto for orientation document and quiz due 01/12/2015.				
20848	5:30- 6:50PM	TTh	STAFF (HYBRID)	MP203
	7:00- 7:50PM	T	STAFF (HYBRID)	MP102
Note: A portion of the hours for this class will be online.				
20849	4.0 HRS ARR	(OL)	STAFF	ONLINE
Note: Mandatory Orientation: 5:30 - 7:50 p.m., Saturday - January 17 in MP102.				
20850	7:00- 9:50PM	Th	STAFF	MP102
	6:00- 6:50PM	Th	STAFF	MP102
21053	4.0 HRS ARR	STAFF		ONLINE
Note: Mandatory Orientation: 5:30 - 7:50 p.m., Friday - January 16 in MP104.				
22428	7:00- 9:50PM	Th	STAFF (HYBRID)	MP203
	7:00- 7:50PM	T	STAFF (HYBRID)	MP104
Note: A portion of the hours for this class will be online.				
23725	4.0 HRS ARR	(OL)	STAFF	ONLINE
Mandatory Orientation: 10:00 - 12:00 p.m., Saturday - January 17 in MP102				
21114	4.8 HRS ARR	(OL)	Fuschetto,S	ONLINE
Mandatory Orientation - See website http://www.cerritos.edu/sfuschetto for orientation document and quiz due 02/02/2015.				
Class#21114 meets 02/02/2015-05/22/2015				
23727	4.8 HRS ARR	(OL)	Fuschetto,S	ONLINE
Mandatory Orientation - See website http://www.cerritos.edu/sfuschetto for orientation document and quiz due 02/02/2015.				
Class#23727 meets 02/02/2015-05/22/2015				
21822	8.0 HRS ARR	(OL)	STAFF	ONLINE
Mandatory Orientation: 10:00 - 12:00 p.m., Saturday - January 17 in MP104.				
Class#21822 meets 01/12/2015-03/13/2015				
21539	8.0 HRS ARR	(OL)	STAFF	ONLINE
Mandatory Orientation: 5:30 - 7:50 p.m., Friday - March 27 in MP104.				
Class#21539 meets 03/23/2015-05/22/2015				
21858	8.0 HRS ARR	(OL)	STAFF	ONLINE
Mandatory Orientation: 5:00 - 7:50 p.m., Friday - March 27 in MP102.				
Class#21858 meets 03/23/2015-05/22/2015				

Students not in attendance or late for the first class are subject to drop.

Class#	Time	Day	Instructor	Room	Class#	Time	Day	Instructor	Room
24105	8.0 HRS ARR	(OL)	STAFF	ONLINE	24137	2:30- 5:00PM 5:00- 7:20PM	Th Th	Lazor,C Lazor,C	MP202 MP202
Mandatory Orientation: 9:00 - 11:00 a.m., Saturday - March 28 in MP104. Class#24105 meets 03/23/2015-05/22/2015					Cisco Networking Academy at Cerritos College Cisco Course Cerritos Course CCNA 1 Networking Fundamentals CIS 170A CCNA 2 Router Configuration CIS 170E CCNA 3 Advanced Switching & Routing CIS 170F CCNA 4 Wide Area Networks CIS 170G Other courses for the Networking Certification at Cerritos College CIS 170B Local Area Networks CIS 170D Introduction to TCP/IP Preparation for the Cisco CCNA and CCNP, the Network +, and the Microsoft MCSE certifications involves the fundamental knowledge of networks learned in CIS 170A For more information, contact: Kenny Lou, e-mail: klou@cerritos.edu or Gene LaZor, e-mail: glazor@cerritos.edu				
24133	8.0 HRS ARR	(OL)	STAFF	ONLINE					
Mandatory Orientation: 9:00 - 11:00 a.m., Saturday - March 28 in MP102. Class#24133 meets 03/23/2015-05/22/2015									
24135	8.0 HRS ARR	(OL)	STAFF	ONLINE					
Mandatory Orientation: 9:00 - 11:00 a.m., Friday - March 27 in MP104. Class#24135 meets 03/23/2015-05/22/2015									
21115	12:30- 3:20PM 10:30-11:20AM	TTh Th	STAFF STAFF	MP203 MP102					
Class#21115 meets 03/24/2015-05/21/2015									
CIS 102 - 3.0 UNITS INTRODUCTION TO MICROCOMPUTER HARDWARE AND APPLICATIONS SOFT Transferable to UC, CSU									
20321	8:00-10:50AM 9:00-10:50AM	T Th	Negrete,B Negrete,B	(HYBRID) (HYBRID)	SS139 MP104				
Note: A portion of the hours for this class will be online.									
21802	5.0 HRS ARR	(OL)	STAFF	ONLINE					
Mandatory Orientation - See website http://www.cerritos.edu/nance for orientation document and quiz due 01/12/2015.									
CIS 103 meet the Computer Logic requirements for students in a wide selection of majors including Computer Science, Math, Engineering, Business, and many of the Social Sciences.									
CIS 103 - 3.5 UNITS COMPUTER PROGRAMMING LOGIC Transferable to UC, CSU Recommendation: Concurrent enrollment in or completion of CIS 101 or CIS 102 or equivalent with a grade of Pass or "C" or higher.									
20322	5.0 HRS ARR	(OL)	Nguyen,P	ONLINE					
Mandatory Orientation: 6:00 - 8:00 p.m., Friday - January 16 in SS138.									
20323	12:30- 3:20PM 12:30- 2:20PM	T Th	Negrete,B Negrete,B	SS139 MP104					
20324	7:00- 9:50PM 5:00- 6:50PM	Th Th	Nguyen,P Nguyen,P	SS138 MP104					
23729	5.0 HRS ARR	(OL)	Nguyen,P	ONLINE					
Mandatory Orientation: 7:00 - 9:00 p.m., Thursday - January 15 in SS138.									
23910	6.0 HRS ARR	(OL)	STAFF	ONLINE					
Mandatory Orientation: 6:00 -8:00 p.m., Friday - February 6 in MP105. Class#23910 meets 02/02/2015-05/22/2015									
CIS 151 - 3.5 UNITS MICROSOFT EXCEL FOR INFORMATION SYSTEMS/INFORMATION TECHNOLO Transferable to CSU									
21808	6.0 HRS ARR	(OL)	Fuschetto,S	ONLINE					
Mandatory Orientation - See website http://www.cerritos.edu/sfuschetto for orientation document and quiz due 02/02/2015. Class#21808 meets 02/02/2015-05/22/2015									
CIS 155 - 3.0 UNITS MICROSOFT ACCESS Transferable to CSU Recommendation: CIS 102 or equivalent with a grade of Pass or "C" or higher.									
20851	5:00- 8:00PM 8:00- 9:50PM	Th Th	STAFF STAFF	MP103 MP103					
20852	5.0 HRS ARR	(OL)	STAFF	ONLINE					
Mandatory Orientation: 5:00- 8:00 p.m., Thursday - January 15 in MP103.									
This course involves web page development with interactive graphics, animation, and sound using HTML, CSS, Dreamweaver, and Flash for personal and commercial use. For more information contact: Phuong Nguyen, email: pnguyen@cerritos.edu									
CIS 160 - 3.5 UNITS WEB PAGE DEVELOPMENT Transferable to CSU Recommendation: CIS 205.									
21810	5:00- 8:00PM 8:00- 9:50PM	W W	STAFF STAFF	SS138 MP102					
CIS 162 - 3.5 UNITS HTML AND CSS Transferable to CSU Recommendation: CIS 101 or CIS 102 or equivalent with a grade of Pass or "C" or higher.									
23638	5.0 HRS ARR	(OL)	Lazor,C	ONLINE					
Mandatory Orientation: 3:00- 5:30 p.m., Friday - January 16 in MP202.									
CIS 170A - 3.5 UNITS NETWORKING FUNDAMENTALS Transferable to CSU									
24122	8:00-10:50AM 8:00- 9:50AM	T Th	Lazor,C Lazor,C	MP200 MP200					
24147	10.0 HRS ARR	(OL)	Lou,Z	ONLINE					
Mandatory Orientation: 5:00 - 8:00 p.m., Wednesday - January 14 in MP103. Class#24147 meets 01/12/2015-03/13/2015									
24124	5:00- 8:00PM 8:00- 9:50PM	WF WF	Lou,Z Lou,Z	(HYBRID) (HYBRID)	MP103 MP103				
Note: A portion of the hours for this class will be online. Class#24124 meets 01/14/2015-03/13/2015									
CIS 170B - 3.5 UNITS NETWORK + CERTIFICATION Transferable to CSU									
24149	10.0 HRS ARR	(OL)	Lou,Z	ONLINE					
Mandatory Orientation: 5:00 - 7:00 p.m., Wednesday, March 25 in MP102. Class#24149 meets 03/23/2015-05/22/2015									
24126	5:00- 8:00PM 8:00- 9:50PM	WF WF	Lou,Z Lou,Z	(HYBRID) (HYBRID)	MP102 MP104				
Note: A portion of the hours for this class will be online. Class#24126 meets 03/25/2015-05/22/2015									
CIS 170D - 1.5 UNITS INTRODUCTION TO TCP/IP Transferable to CSU									
24128	5.0 HRS ARR	(OL)	Lou,Z	ONLINE					
Mandatory Orientation: 7:00 - 9:00 p.m., Friday - March 27 in MP200. Class#24128 meets 03/23/2015-05/22/2015									
CIS 170E - 3.5 UNITS ROUTER CONFIGURATIONS AND PROTOCOL Transferable to CSU Prerequisite: CIS 170A or equivalent with a grade of Pass or "C" or higher or appropriate work experience.									
23640	5:00- 8:00PM 8:00- 9:50PM	W W	Lazor,C Lazor,C	(HYBRID) (HYBRID)	MP200 MP200				
Note: A portion of the hours for this class will be online.									
CIS 170F - 3.5 UNITS ADVANCED SWITCHING AND ROUTING Transferable to CSU Prerequisite: CIS 170E or equivalent with a grade of Pass or "C" or higher or appropriate work experience.									
24139	5.0 HRS ARR	(OL)	Lazor,C	ONLINE					
Mandatory Orientation: 5:00 - 7:00 p.m., Wednesday - January 14 in MP200.									
CIS 170G - 3.5 UNITS WIDE AREA NETWORKS Transferable to CSU Prerequisite: CIS 170E or equivalent with a grade of Pass or "C" or higher or appropriate work experience.									
24141	5.0 HRS ARR	(OL)	Lazor,C	ONLINE					
Mandatory Orientation: 5:00 - 7:00 p.m., Wednesday - January 14 in MP200.									
CIS 170L - 3.5 UNITS CYBERSECURITY FUNDAMENTALS Transferable to CSU									
23644	5:00- 8:00PM 8:00- 9:50PM	Th Th	Lou,Z Lou,Z	MP200 MP200					

Students not in attendance or late for the first class are subject to drop.

Class#	Time	Day	Instructor	Room	Class#	Time	Day	Instructor	Room
<p>CIS 180 is important for most Computer Science majors and is required for many Math majors for transfer to Universities. C++ is still the programming language of choice for many large corporations.</p>					<p>CIS 214 now includes all of the material for Linux operating system studies. Students will learn to use the powerful utilities and applications of UNIX and the free, open source Linux operating system. For more information contact: Dean Mellas, email: dmellas@cerritos.edu</p>				
<p>CIS 180 - 3.0 UNITS PROGRAMMING IN C/C++ Transferable to UC, CSU Prerequisite: CIS 103 or equivalent with a grade of Pass or "C" or higher.</p>					<p>CIS 214 - 3.0 UNITS UNIX AND LINUX OPERATING SYSTEMS Transferable to CSU Recommendation: Knowledge of one operating system.</p>				
20325	12:30- 3:20PM	M	Wilson,J	(HYBRID) MP202	20854	5:00- 7:50PM	Th	Mellas,D	SS139
	12:30- 2:20PM	W	Wilson,J	(HYBRID) MP202		8:00- 9:50PM	Th	Mellas,D	MP104
<p>Note: A portion of the hours for this class will be online.</p>					21814	5.0 HRS ARR	(OL)	Mellas,D	ONLINE
<p>CIS 182 is required for all Computer Science majors for transfer to Universities.</p>					<p>This class requires midterm and final exams to be taken on-campus in the 10th and final weeks. Mandatory Orientation: 6:00 - 8:00 p.m., Thursday - January 15 in SS139.</p>				
<p>CIS 182 - 3.5 UNITS JAVA PROGRAMMING Transferable to UC, CSU Recommendation: Strongly recommend CIS 103 or equivalent with a grade of Pass or "C" or higher or appropriate work experience.</p>					<p>CIS 231 - 3.5 UNITS COMPUTER ORGANIZATION AND ASSEMBLY LANGUAGE PROGRAMMING Transferable to CSU Prerequisite: CIS 180 or CIS 182 or equivalent with a grade of "C" or higher or "Pass".</p>				
20853	12:30- 3:20PM	T	Wilson,J	(HYBRID) MP202	25668	5:00- 7:50PM	M	STAFF	(HYBRID) SS138
	12:30- 2:20PM	Th	Wilson,J	(HYBRID) MP202		8:00- 9:50PM	M	STAFF	(HYBRID) MP104
21563	5.0 HRS ARR	(OL)	Mellas,D	ONLINE	<p>Note: A portion of the hours for this class will be online.</p>				
<p>Note: A portion of the hours for this class will be online This class requires midterm and final exams to be taken on-campus in the 10th and final weeks. Mandatory Orientation: 6:00 - 8:00 p.m. Tuesday - January 13 in SS139.</p>					<p>CIS 271 - 1.0 UNIT COMPUTER AND INFORMATION SCIENCES OCCUPATIONAL WORK EXPERIENCE Transferable to CSU</p>				
21812	5:00- 7:50PM	T	Mellas,D	SS139	21149	1.2 HRS ARR	(OL)	Lazor,C	ONLINE
	8:00- 9:50PM	T	Mellas,D	MP104	<p>Mandatory Orientation: 6:00 - 9:00 p.m., Friday - February 6 in MP101. Class#21149 meets 02/02/2015-05/22/2015</p>				
<p>CIS 202A - 3.5 UNITS PROJECT MANAGEMENT FOR INFORMATION TECHNOLOGY Transferable to CSU Recommendation: CIS 102 and CIS 105 or equivalent with grades of Pass or "C" or higher or appropriate work experience.</p>					<p>CIS 272 - 2.0 UNITS COMPUTER AND INFORMATION SCIENCES OCCUPATIONAL WORK EXPERIENCE Transferable to CSU</p>				
21919	5.0 HRS ARR	(OL)	Fuschetto,S	ONLINE	21150	1.2 HRS ARR	(OL)	Lazor,C	ONLINE
<p>Mandatory Orientation: See website http://www.cerritos.edu/sfuschetto for orientation and quiz due date 01/14/2015.</p>					<p>Mandatory Orientation: 6:00 - 9:00 p.m., Friday - February 6 in MP101. Class#21150 meets 02/02/2015-05/22/2015</p>				
<p>CIS 208A - 3.5 UNITS ORACLE SQL AND PL/SQL Transferable to CSU Recommendation: CIS 103 and CIS 155 or equivalent with grades of Pass or "C" or higher or appropriate work experience.</p>					<p>CIS 273 - 3.0 UNITS COMPUTER AND INFORMATION SCIENCES OCCUPATIONAL WORK EXPERIENCE Transferable to CSU</p>				
24143	5.0 HRS ARR	(OL)	STAFF	ONLINE	21151	1.2 HRS ARR	(OL)	Lazor,C	ONLINE
<p>Mandatory Orientation: 7:00 - 10:00 p.m., Tuesday - January 13 in MP103.</p>					<p>Mandatory Orientation: 6:00 - 9:00 p.m., Friday - February 6 in MP101. Class#21151 meets 02/02/2015-05/22/2015</p>				
<p>CIS 211C - 3.0 UNITS SPECIAL TOPICS IN DATABASE Transferable to CSU</p>					<p>CIS 274 - 4.0 UNITS COMPUTER AND INFORMATION SCIENCES OCCUPATIONAL WORK EXPERIENCE Transferable to CSU</p>				
24145	7:00- 9:50PM	T	STAFF	MP103	21544	1.2 HRS ARR	(OL)	Lazor,C	ONLINE
24146	3.0 HRS ARR	(OL)	STAFF	ONLINE	<p>Mandatory Orientation: 6:00 - 9:00 p.m., Friday - February 6 in MP101 Class#21544 meets 02/02/2015-05/22/2015</p>				
<p>Mandatory Orientation: 7:00 - 10:00 p.m., Tuesday - January 13 in MP103.</p>					<p>CIS 280X - 3.5 UNITS OBJECT-ORIENTED PROGRAMMING IN C++ Transferable to CSU Recommendation: Strongly recommend CIS 180 or equivalent with a grade of Pass or "C" or higher.</p>				
<p>CIS 212 - 3.5 UNITS INTRODUCTION TO MICROSOFT WINDOWS ADMINISTRATION Transferable to CSU Recommendation: CIS 58A or equivalent with a grade of Pass or "C" or higher.</p>					22904	5:00- 7:50PM	W	Wilson,J	(HYBRID) MP202
23646	5.0 HRS ARR	(OL)	STAFF	ONLINE		5:00- 6:50PM	M	Wilson,J	(HYBRID) MP202
<p>Mandatory Orientation: 5:30 - 7:30 p.m., Friday - January 16 in MP200.</p>					<p>Note: A portion of the hours for this class will be online.</p>				
<p>Microsoft IT Academy at Cerritos College The CIS program offers courses on the two Microsoft certifications: Microsoft Certified Systems Administrator (MCSA), Microsoft Certified Systems Engineer (MCSE). For Microsoft certification requirements and matching courses, please visit: http://www.cerritos.edu/klou/. For more information, please contact: Kenny Lou, e-mail: klou@cerritos.edu or Jack Wilson, e-mail: jwilson@cerritos.edu</p>									
<p>CIS 213F - 3.5 UNITS MICROSOFT WINDOWS SERVER ADMINISTRATION Transferable to CSU</p>					<p>CIS 286 - 3.5 UNITS SOFTWARE DEVELOPMENT WITH C# Transferable to CSU Recommendation: Knowledge of one object-oriented programming language.</p>				
21921	5.0 HRS ARR	(OL)	STAFF	ONLINE	23733	5.0 HRS ARR	(OL)	STAFF	ONLINE
<p>Mandatory Orientation: 7:30 - 9:30 p.m., Friday - January 16 in MP200.</p>					<p>Mandatory Orientation: 5:30 - 7:50 p.m., Friday - January 16 in MP202.</p>				
<p>CIS 292 - 3.0 UNITS DATA STRUCTURES Transferable to UC, CSU Prerequisite: CIS 182 or CIS 280X or equivalent with a grade of "C" or "Pass" or higher or appropriate work experience.</p>					21923	5:00- 7:50PM	W	Mellas,D	SS139
21924	3.0 HRS ARR	(OL)	Mellas,D	ONLINE	<p>This class requires midterm and final exams to be taken on-campus in the 10th and final weeks. Mandatory Orientation: 6:00 - 8:00 p.m., Wednesday - January 14 in SS139.</p>				

Students not in attendance or late for the first class are subject to drop.

Class#	Time	Day	Instructor	Room	Class#	Time	Day	Instructor	Room
--------	------	-----	------------	------	--------	------	-----	------------	------

COSMETOLOGY

All cosmetology students must purchase the approved equipment kit (Cosmetology approx. \$1350/Esthetician approx. \$625). Students enrolled in an introductory class will be assessed a materials fee for the student kit upon registration. The materials fee must be paid with your enrollment fees through the Office of Admissions and Records. These kits are MANDATORY. Contact the program office for more information at ext. 2950.

Please read the technical standards relevant to this department at <http://cms.cerritos.edu/technology/standards.htm>

COS 53 - 6.5 UNITS ADVANCED COSMETOLOGY MANIPULATION				
Not Transferable				
Prerequisite: COS 52C or COS 62B or 70C or COS 73B with a grade of Pass or "C" or higher.				
22344	8:30- 9:49AM	MTWThF	Novinski,P	HS203
	9:49- 1:24PM	MTWThF	Novinski,P	HS203
Class#22344 meets 01/12/2015-03/13/2015				
24231	8:30- 9:49AM	MTWThF	Novinski,P	HS203
	9:49- 1:24PM	MTWThF	Novinski,P	HS203
Class#24231 meets 03/23/2015-05/22/2015				
COS 54 - 10.0 UNITS INTRODUCTORY ESTHETICIAN				
Not Transferable				
NOTE: a material fee of \$625.00 is required for COS 54				
21492	8:00-10:00AM	MWF	Bettencourt,M	HS201
	11:00- 1:00PM	TTh	Bettencourt,M	HS201
	11:00- 4:50PM	MWF	Bettencourt,M	HS201
	2:00- 7:50PM	TTh	Bettencourt,M	HS201
COS 54A - 10.0 UNITS ADVANCED ESTHETICIAN				
Not Transferable				
Prerequisite: COS 54 or equivalent with a grade of Pass or "C" or higher.				
20326	8:00-10:00AM	MWF	Bettencourt,M	HS201
	11:00- 1:00PM	TTh	Bettencourt,M	HS201
	11:00- 4:50PM	MWF	Bettencourt,M	HS201
	2:00- 7:50PM	TTh	Bettencourt,M	HS201
COS 60A - 10.0 UNITS INTRODUCTORY COSMETOLOGY I				
Not Transferable				
Recommendation: Satisfactory completion of the English Placement Process or ENGL 20 with a grade of Pass or "C" or higher and satisfactory completion of the Reading Placement Process or READ 43 or READ 49 or equivalent with a grade of "C" or higher or "Pass"				
This is an introductory course in the technical and related theory and manipulative skills pertaining to the field of cosmetology.				
22288	8:30-10:30AM	MTWThF	Smith,F	HS205
	11:00- 4:50PM	MTWThF	Smith,F	HS205
Class#22288 meets 01/12/2015-03/13/2015				
COS 60B - 10.0 UNITS INTRODUCTORY COSMETOLOGY II				
Not Transferable				
Prerequisite: COS 60A or COS 71A with a grade of Pass or "C" or higher.				
20858	5:30- 6:45PM	MTWTh	Staff	HS203
	6:45-10:20PM	MTWTh	Staff	HS203
22290	8:30-10:30AM	MTWThF	Smith,F	HS205
	11:00- 4:50PM	MTWThF	Smith,F	HS205
Class#22290 meets 03/23/2015-05/22/2015				
COS 61A - 10.0 UNITS INTERMEDIATE COSMETOLOGY I				
Not Transferable				
Prerequisite: COS 50C or 60B or 70A or 71B with a grade of Pass or "C" or higher.				
20859	5:30- 6:45PM	MTWTh	Staff	HS203
	6:45-10:20PM	MTWTh	Staff	HS203
22292	8:30-10:30AM	MTWThF	Munroe,C	HS204
	11:00- 4:50PM	MTWThF	Munroe,C	HS204
Class#22292 meets 01/12/2015-03/13/2015				
COS 61B - 10.0 UNITS INTERMEDIATE COSMETOLOGY II				
Not Transferable				
Prerequisite: COS 61A or COS 72A with a grade of Pass or "C" or higher.				
20860	5:30- 6:45PM	MTWTh	Motruk,N	HS204
	6:45-10:20PM	MTWTh	Motruk,N	HS204
22294	8:30-10:30AM	MTWThF	Munroe,C	HS204
	11:00- 4:50PM	MTWThF	Munroe,C	HS204
Class#22294 meets 03/23/2015-05/22/2015				

COS 62A - 10.0 UNITS ADVANCED COSMETOLOGY I				
Not Transferable				
Prerequisite: COS 51C or COS 61B or COS 70B or COS 72B with a grade of Pass or "C" or higher.				
20861	5:30- 6:45PM	MTWTh	Motruk,N	HS204
	6:45-10:20PM	MTWTh	Motruk,N	HS204
22296	8:30-10:30AM	MTWThF	Novinski,P	HS203
	11:00- 4:50PM	MTWThF	Novinski,P	HS203
Class#22296 meets 01/12/2015-03/13/2015				
COS 62B - 10.0 UNITS ADVANCED COSMETOLOGY II				
Not Transferable				
Prerequisite: COS 62A or COS 73A with a grade of Pass or "C" or higher.				
22473	5:30- 6:45PM	MTWTh	Motruk,N	HS204
	6:45-10:20PM	MTWTh	Motruk,N	HS204
22298	8:30-10:30AM	MTWThF	Novinski,P	HS203
	11:00- 4:50PM	MTWThF	Novinski,P	HS203
Class#22298 meets 03/23/2015-05/22/2015				
COS 63 - 5.0 UNITS ADVANCED COSMETOLOGY MANIPULATION				
Not Transferable				
Prerequisite: COS 62B or COS 70C or COS 73B with a grade of Pass or "C" or higher.				
22475	5:30- 6:45PM	MTWTh	Motruk,N	HS204
	6:45-10:20PM	MTWTh	Motruk,N	HS204
Class#22475 meets 01/12/2015-03/12/2015				
24233	5:30- 6:45PM	MTWTh	Motruk,N	HS204
	6:45-10:20PM	MTWTh	Motruk,N	HS204
Class#24233 meets 03/23/2015-05/21/2015				
COS 99 - 2.0 UNITS DIRECTED STUDIES				
Not Transferable				
22636	12:30- 2:18PM	MTWTh	STAFF	HS205
Class#22636 meets 02/02/2015-05/21/2015				
25646	8:00-11:30AM	Sat	Salazar,Y	HS205
Class#25646 meets 01/17/2015-05/16/2015				
25726	12:00- 3:00PM	Sat	Salazar,Y	HS205
Class#25726 meets 01/17/2015-05/16/2015				

COUNSELING

COUN 10 - 1.0 UNIT CAREER PLANNING				
Not Transferable				
NOTE: a material fee of \$25.00 is required for COUN 10				
23155	2:00- 3:50PM	Th	Ukita,T	FA 75
Class#23155 meets 01/15/2015-03/12/2015				
25234	11:00-12:50PM	M	Ross,C	LC218
Class#25234 meets 03/23/2015-05/18/2015				
25235	1:00- 1:50PM	TTh	Lundeen,B	SB 22
Class#25235 meets 03/24/2015-05/21/2015				
COUN 101A - 0.5 UNIT ORIENTATION TO COLLEGE				
Transferable to CSU				
23159	11:00-12:15PM	T	Valenzuela, (EOPS)	AD117
Class#23159 meets 01/13/2015-02/17/2015				
23626	5:00- 6:15PM	W	Ross,C	LC217
Class#23626 meets 01/14/2015-02/18/2015				
COUN 101B - 0.5 UNIT EDUCATIONAL PLANNING				
Transferable to CSU				
23160	11:00-12:15PM	T	Hurtado,H (EOPS)	FA 62
This COUN 101B class is part of the - EOPS Project AIM Learning Community. You must also enroll in MATH 40 #20466. Please contact the EOPS Office for more information (562)860-2451 x 2398.				
Class#23160 meets 01/13/2015-02/17/2015				
25236	11:00-12:15PM	T	Valenzuela,R (EOPS)	AD117
Class#25236 meets 02/24/2015-04/07/2015				
25238	5:00- 6:15PM	Th	Manzo,B	LC217
Class#25238 meets 02/26/2015-04/09/2015				
25237	11:00-12:15PM	T	Valenzuela,R (EOPS)	AD117
Class#25237 meets 04/14/2015-05/19/2015				

Students not in attendance or late for the first class are subject to drop.

Class#	Time	Day	Instructor	Room	Class#	Time	Day	Instructor	Room
COUN 150 - 3.0 UNITS DYNAMICS OF LEADERSHIP Transferable to CSU Recommendation: Satisfactory completion of the English Placement Process or ENGL 52 or equivalent with a grade of Pass or "C" or higher and participation in a college or community-based organization or club.					CA 180 - 4.0 UNITS INTRODUCTION TO BAKING SKILLS Transferable to CSU Co-Requisite: CA 101 or equivalent with a grade of "C" or higher or "Pass" or prior completion. NOTE: a material fee of \$50.00 is required for CA 180				
23158	1:00- 3:50PM	T	Carrillo,R (PUENTE)	FA 61	20827	2:00- 4:00PM	T	Damaso,S	CB105
COUN 200 - 3.0 UNITS SUCCESS IN COLLEGE AND CAREER Transferable to CSU NOTE: a material fee of \$25.00 is required for COUN200					PLEASE ENROLL IN LAB SECTION OF YOUR CHOICE, THE LECTURE SECTION #20827 WILL BE AUTOMATICALLY ADDED.				
22273	6:00- 8:50PM	W	Hill,S	SB 22	21366	4:30-10:20PM	T	Damaso,S	CB105
This COUN 200 class is part of the – Education: A Plan for Life! Learning Community. You must also enroll in ENGL 52 #23854. For additional enrollment information, see the learning community pages in the schedule.					25748 4:30-10:20PM Th Yu,J CB105				
22270	11:00-12:15PM	TTh	Young,D	SB 22	CA 181 - 5.0 UNITS PROFESSIONAL BAKING AND PASTRY PRODUCTION I Transferable to CSU Prerequisite: CA 101 and CA 180 or equivalent with grades of "C" or higher or "Pass." NOTE: a material fee of \$50.00 is required for CA 181				
This COUN 200 class is part of the – FYE University Transfer House III Learning Community. You must enroll in the assigned FYE TH 151, and ENGL 100. For additional enrollment information go to www.cerritos.edu/lcp/ and click on Spring 2015.					20828	4:00- 5:30PM	MW	Lopez,J	CB105
22271	9:30-10:45AM	TTh	STAFF	SB 22	5:30- 8:45PM MW Lopez,J CB105				
This COUN 200 class is part of the – FYE House B1 – S.T.A.R.S. Learning Community. You must enroll in the assigned FYE ENGL 52, and LIBR 100. For additional enrollment information go to www.cerritos.edu/lcp/ and click on Spring 2015.					CA 182 - 5.0 UNITS PROFESSIONAL BAKING AND PASTRY PRODUCTION II Transferable to CSU Prerequisite: CA 181 or equivalent with a grade of "C" or higher or "Pass." NOTE: a material fee of \$50.00 is required for CA 182				
23157	3.0 HRS ARR (OL)		Herrera,V	ONLINE	20829	3:30- 5:00PM	MW	Aiton,A	CB101
Orientation will be completed online on the first day of class. Students will be contacted by instructor via email. Please ensure your email is updated through your MyCerritos account.					5:00- 8:15PM MW Aiton,A CB101				
22828	1:00- 3:50PM	Th	Hill,S	MP209	CA 230 - 3.0 UNITS PROFESSIONAL HEALTHY COOKING Transferable to CSU Prerequisite: ENGL 52 or ENGL 72, or ESL 152, or equivalent with a grade of "C" or higher or "Pass" or completion of the placement process with eligibility for ENGL 100.				
This COUN 200 class is part of the UMOJA Learning Community. You must enroll in ENGL 52 #23844, READ 54 #21647 & TH 150 #21034. For additional enrollment information go to www.cerritos.edu/lcp/ and click on Spring 2015.					25156	2:00- 4:50PM	T	Pierini,M	CB101
25239	11:00-12:15PM	MW	Miranda,D	SB 22	CA 250 - 7.0 UNITS PROFESSIONAL COOKING I Transferable to CSU Prerequisite: CA 101 or equivalent with a grade "C" or higher or "Pass." Recommendation: Completion of ENGL 52, or ENGL 72, or ESL 152, or equivalent with a grade of "C" or higher or "Pass" or completion of the placement process with eligibility for ENGL 100. NOTE: a material fee of \$50.00 is required for CA 250				
22277	2:00- 3:15PM	TTh	Connal,J	FA 62	25150	10:00-12:00PM	TW	Lopez,J	CB105
This COUN 200 class is part of the – Success in MATH VI Learning Community. You must also enroll in MATH 60 #20475. For additional enrollment information, see the learning community pages in the schedule.					12:00- 1:50PM M Lopez,J CB105 12:00- 1:50PM TW Lopez,J CB105				
22279	9:30-10:45AM	MW	Castro,R	SB 22	CA 251 - 8.0 UNITS PROFESSIONAL COOKING II Transferable to CSU Prerequisite: CA 152 or CA 250 or equivalent with a grade of "C" or higher or "Pass." Recommendation: CA 230 or equivalent with a grade of "C" or higher or "Pass." NOTE: a material fee of \$75.00 is required for CA 251				
This COUN 200 class is part of the – FYE House B2 – Success in College Life Learning Community. You must enroll in the assigned FYE ENGL 52, and LIBR 100. For additional enrollment information go to www.cerritos.edu/lcp/ and click on Spring 2015.					25152	9:00- 9:50AM	TWTh	Lew,E	CB102
25715	6:00- 8:50PM	Th	Bello,F	SB 22	9:00- 1:15PM M Lew,E CB102 10:00- 1:15PM TWTh Lew,E CB102				
22276	12:00- 1:35PM	TTh	Miles,M	BE111	CA 252 - 8.0 UNITS PROFESSIONAL COOKING III Transferable to CSU Prerequisite: CA 153 or CA 251 or equivalent with a grade of "C" or higher or "Pass". Recommendation: CA 230 or equivalent with a grade of "C" or higher or "Pass" and completion of ENGL 52, or ENGL 72, or ESL 152, or equivalent with a grade of "C" or higher or "Pass" or completion of the placement process with eligibility for ENGL 100. NOTE: a material fee of \$75.00 is required for CA 252				
Class#22276 meets 02/03/2015-05/21/2015					25154	9:00- 9:50AM	TWTh	Pierini,M	CB101
23156	6.0 HRS ARR (OL)		Hoyle,S	ONLINE	9:00- 1:15PM M Pierini,M CB101 10:00- 1:15PM TWTh Pierini,M CB101				
Class#23156 meets 01/12/2015-03/13/2015					CA 260 - 3.0 UNITS FOODS PURCHASE AND CONTROL Transferable to CSU 20826 7:00- 9:50PM T Preston,J HS102				
CULINARY ARTS									
CA 98 - 1.0 UNIT DIRECTED STUDIES Not Transferable					CA 265 - 3.0 UNITS FOOD, BEVERAGE, AND LABOR COST CONTROL Transferable to CSU 25157 2:30- 3:45PM MW Lew,E CB102				
23285	3.0 HRS ARR		Lopez,J		CA 101 - 1.0 UNIT INTRODUCTION TO FOOD SERVICE, SAFETY, AND SANITATION Transferable to CSU				
23286	3.0 HRS ARR		Pierini,M		21095	2:00- 3:50PM	Th	Yu,J	CB105
Class#21095 meets 01/15/2015-03/12/2015					21113	2:00- 3:50PM	Th	Yu,J	CB105
Class#21113 meets 03/26/2015-05/21/2015					CA 120 - 3.0 UNITS INTRODUCTION TO THE HOSPITALITY INDUSTRY Transferable to CSU				
25149	3:00- 5:50PM	M	Bruin,B	HS102	25149 3:00- 5:50PM M Bruin,B HS102				

Students not in attendance or late for the first class are subject to drop.

Class#	Time	Day	Instructor	Room	Class#	Time	Day	Instructor	Room
DANCE									
DANCE CONCERT AUDITIONS Saturday, January 17, 9:00 a.m. in FA 53. Dance Concert participants are required to enroll in DANC 150/151 Concert Dates: March 12, 13, 14, 2015 (For more information contact Janet Sanderson, Ext. 2872 or Email instructor at jsanderson@cerritos.edu).									
DANC 100 - 3.0 UNITS DANCE APPRECIATION					DANC 121 - 2.0 UNITS LATIN SOCIAL DANCE				
Transferable to UC, CSU					Transferable to UC, CSU				
22146	9:30-10:45AM	TTh	Davidson,R	FA 54	22170	6:30- 7:00PM	TTh	Cole,P	FA 55
22147	10:00-12:50PM	F	Davidson,R	FA 54		7:00- 8:20PM	TTh	Cole,P	FA 55
22148	3.0 HRS ARR (OL)		Berney,D	ONLINE	22172	6:30- 7:00PM	MW	Hendrix,J	FA 55
Mandatory first class meeting Saturday, January 17th at 8:00 a.m. in FA 54						7:00- 8:20PM	MW	Hendrix,J	FA 55
22831	12:30- 1:45PM	TTh	Allen,A	FA 54	DANC 123 - 2.0 UNITS AFRICAN DANCE				
22227	12:30- 1:45PM	MW	Funderburk,M	FA 54	Transferable to UC, CSU				
DANC 101 - 3.0 UNITS HISTORY OF DANCE					DANC 124 - 2.0 UNITS HIP HOP DANCE				
Transferable to UC, CSU					Transferable to UC, CSU				
22149	9:00-11:50AM	F	Funderburk,M	FA 53	22178	10:00-10:30AM	MW	Cabag,V	FA 55
23041	6:30- 9:20PM	M	Cole,P	FA 53		10:30-11:50AM	MW	Cabag,V	FA 55
DANC 105 - 3.0 UNITS INTRODUCTION TO DANCE MOVEMENT					25321	10:00-11:12AM	Sun	Cabag,V	FA 55
Transferable to UC, CSU						11:12- 2:38PM	Sun	Cabag,V	FA 55
22150	9:00-10:00AM	TTh	Sanderson,J	FA 55	Class#25321 meets 01/18/2015-05/17/2015				
	8:00- 8:50AM	F	Sanderson,J	FA 55	DANC 125 - 2.0 UNITS INTRODUCTION TO BALLROOM DANCE				
	10:00-10:50AM	TTh	Sanderson,J	FA 55	Transferable to UC, CSU				
22152	9:00-11:00AM	F	Sanderson,J	FA 55	22180	6:00- 7:00PM	F	Rawles,D	FA 55
	11:00- 1:50PM	F	Sanderson,J	FA 55		7:00- 9:50PM	F	Rawles,D	FA 55
DANC 106A - 2.0 UNITS BEGINNING BALLET					DANC 130A - 2.0 UNITS BEGINNING CHOREOGRAPHY				
Transferable to UC, CSU					Transferable to UC, CSU				
22154	2:00- 2:30PM	MW	Berney,D	FA 55	23167	12:30- 1:00PM	TTh	Davidson,R	FA 55
	2:30- 3:50PM	MW	Berney,D	FA 55		1:00- 2:20PM	TTh	Davidson,R	FA 55
22156	8:00- 9:12AM	Sat	Cole,P	FA 55	DANC 130B - 2.0 UNITS INTERMEDIATE CHOREOGRAPHY				
	9:12-12:38PM	Sat	Cole,P	FA 55	Transferable to UC, CSU				
Class#22156 meets 01/17/2015-05/16/2015					23169	12:30- 1:00PM	TTh	Davidson,R	FA 55
DANC 106B - 2.0 UNITS INTERMEDIATE BALLET						1:00- 2:20PM	TTh	Davidson,R	FA 55
Transferable to UC, CSU					DANC 140 - 2.0 UNITS BEGINNING JAZZ DANCE				
22158	1:00- 2:12PM	Sat	Berney,D	FA 55	Transferable to UC, CSU				
	2:12- 5:38PM	Sat	Berney,D	FA 55	22183	12:00-12:30PM	MW	Cabag,V	FA 55
Class#22158 meets 01/17/2015-05/16/2015						12:30- 1:50PM	MW	Cabag,V	FA 55
DANC 107 - 2.0 UNITS BALLET VARIATIONS					DANC 141 - 2.0 UNITS INTERMEDIATE JAZZ DANCE				
Transferable to UC, CSU					Transferable to UC, CSU				
22160	1:00- 2:12PM	Sat	Berney,D	FA 55	Prerequisite: TH 140 or DANC 140 or equivalent with a grade of Pass or "C" or higher.				
	2:12- 5:38PM	Sat	Berney,D	FA 55	22185	12:00-12:30PM	MW	Cabag,V	FA 55
Class#22160 meets 01/17/2015-05/16/2015						12:30- 1:50PM	MW	Cabag,V	FA 55
DANC 108A - 2.0 UNITS DANCE, MODERN, BEGINNING					DANC 144 - 2.0 UNITS DANCE FOR MUSICAL THEATRE				
Transferable to UC, CSU					Transferable to UC, CSU				
22162	1:00- 2:00PM	F	Davidson,R	FA 55	23627	4:30- 5:00PM	MW	Allen,A	FA 55
	2:00- 4:50PM	F	Davidson,R	FA 55		5:00- 6:20PM	MW	Allen,A	FA 55
22164	2:30- 3:00PM	TTh	Fritzler,A	FA 55	DANC 150 - 2.0 UNITS REHEARSAL FOR FORMAL DANCE CONCERTS				
	3:00- 4:20PM	TTh	Fritzler,A	FA 55	Transferable to UC, CSU				
DANC 108B - 2.0 UNITS DANCE, MODERN, INTERMEDIATE					23171	4.0 HRS ARR		Sanderson,J	FA 55
Transferable to UC, CSU					Mandatory first class meeting Saturday, January 17th at 9:00 a.m. in FA 53.				
22166	1:00- 2:00PM	F	Davidson,R	FA 55	DANC 151 - 2.0 UNITS REHEARSAL FOR INFORMAL DANCE SHOWCASES				
	2:00- 4:50PM	F	Davidson,R	FA 55	Transferable to UC, CSU				
DANC 110 - 2.0 UNITS COMMERCIAL DANCE					23173	4.0 HRS ARR		Sanderson,J	FA 55
Transferable to UC, CSU					Mandatory first class meeting Saturday, January 17th at 9:00 a.m. in FA 53.				
22168	9:00-10:00AM	F	Sanderson,J	FA 55	DENTAL ASSISTING				
	10:00-12:50PM	F	Sanderson,J	FA 55	Applications for Fall 2015 admission to the Dental Assisting Program are due in the Health Occupations Division Office no later than May 15, 2015. Students must be accepted into the Dental Assisting Program prior to enrolling in any class.				
22216	9:00- 9:30AM	TTh	Sanderson,J	FA 55	For more information call (562) 860-2451, Ext. 2550.				
	9:30-10:50AM	TTh	Sanderson,J	FA 55	DA 61 - 3.0 UNITS APPLIED DENTAL SCIENCE II				
DANC 112 - 2.0 UNITS DANCE, CONTEMPORARY MODERN					Not Transferable				
Transferable to UC, CSU					Prerequisite: DA 51 or equivalent with a grade of Pass or "C" or higher.				
23165	2:30- 3:00PM	TTh	Fritzler,A	FA 55	Corequisite: DA 63.				
	3:00- 4:20PM	TTh	Fritzler,A	FA 55	NOTE: a material fee of \$88.00 is required for DA 61				
DANC 120 - 2.0 UNITS PARTNERING FOR DANCE					20327	12:30- 2:20PM	T	Wedell,D	HS305
Transferable to UC, CSU									
22832	6:00- 7:00PM	F	Rawles,D	FA 55					
	7:00- 9:50PM	F	Rawles,D	FA 55					

Students not in attendance or late for the first class are subject to drop.

Class#	Time	Day	Instructor	Room	Class#	Time	Day	Instructor	Room
20328	8:00-10:50AM	T	Wedell,D	LAB A	HS307				
20329	2:30- 5:20PM	T	Wedell,D	LAB B	HS307				
21718	3:00- 5:50PM	M	Saucedo,M	LAB C	HS307				
DA 62 - 2.0 UNITS DENTAL RADIOGRAPHY II									
Not Transferable									
Prerequisite: DA 52 or equivalent with a grade of Pass or "C" or higher.									
NOTE: a material fee of \$51.50 is required for DA 62									
20330	11:00-11:50AM	F	Cosio,L		HS305				
20331	8:00-10:50AM	Th	Cosio,L	LAB A	HS308				
20332	12:30- 3:20PM	Th	Cosio,L	LAB B	HS308				
21719	2:30- 5:20PM	T	Cosio,L	LAB C	HS308				
DA 63 - 4.0 UNITS ADVANCED CHAIRSIDE ASSISTING									
Not Transferable									
Prerequisite: DA 53 and DA 54 or equivalent with grades of Pass or "C" or higher.									
Corequisite: DA 65.									
NOTE: a material fee of \$36.00 is required for DA 63									
20333	1:00- 2:50PM	M	Wedell,D		HS103				
20335	12:30- 3:20PM	ThF	Wedell,D	LAB A	HS307				
20334	8:00-10:50AM	ThF	Wedell,D	LAB B	HS307				
DA 64 - 2.0 UNITS DENTAL OFFICE MANAGEMENT									
Not Transferable									
Prerequisite: DA 51 or equivalent with a grade of Pass or "C" or higher.									
20336	8:00- 9:00AM	M	STAFF		SL110				
	9:00-11:50AM	M	STAFF		SL110				
DA 65 - 3.0 UNITS CLINICAL I DENTAL SCHOOLS									
Not Transferable									
Prerequisite: DA 53, DA 54 or equivalent with grades of Pass or "C" or higher.									
Corequisite: DA 61, 62, and 63.									
NOTE: a material fee of \$8.00 is required for DA 65									
20338	11:00-11:50AM	T	Valenzuela,P		HS307				
	8:30- 3:20PM	W	Valenzuela,P		USC *				

DENTAL HYGIENE

Applications for Fall 2015 admission to the Dental Hygiene Program are due in the Health Occupations Division Office no later than April 1, 2015. Students must be accepted into the Dental Hygiene Program prior to enrolling in any class.

For more information call (562) 860-2451, Ext. 2550.

Clearance of a criminal background check and/or drug abuse testing may be required prior to clinical field experience.

DH 120 - 2.0 UNITS PREVENTIVE DENTISTRY II									
Transferable to CSU									
Prerequisite: DH 114 or equivalent with a grade of Pass or "C" or higher.									
Corequisite: DH 125C.									
Recommendation: DH 110 or equivalent with a grade of Pass or "C" or higher.									
20339	12:00- 1:50PM	Th	Brabender,M		SL106				
DH 125 - 2.0 UNITS DENTAL HYGIENE CLINICAL SCIENCES II									
Transferable to CSU									
Prerequisite: DH 114 and DH 115C or equivalent with a grade of Pass or "C" or higher.									
Corequisite: DH 125C.									
20340	8:00-10:00AM	T	Loera,D		HS303				
	10:00-10:50AM	T	Loera,D		HS303				
DH 125C - 3.0 UNITS CLINICAL DENTAL HYGIENE II									
Transferable to CSU									
Prerequisite: DH 115C or equivalent with a grade of Pass or "C" or higher.									
Corequisite: DH 125.									
NOTE: a material fee of \$23.00 is required for DH 125C									
20341	8:30-11:20AM	M	Loera,D	LAB A	HMPH*				
	8:30-11:20AM	F	DiPietro-Fife,D		HMPH*				
	1:00- 3:50PM	F	DiPietro-Fife,D		HMPH*				
20342	8:30-11:20AM	F	Shore,M	LAB B	HDSN*				
	1:00- 3:50PM	F	Shore,M		HDSN*				
	1:00- 3:50PM	M	Loera,D		HMPH*				
20343	8:30-11:20AM	M	Ross,T	LAB C	RYBL*				
	8:30-11:20AM	F	Loera,D		LBVA*				
	1:00- 3:50PM	M	Ross,T		RYBL*				
20344	8:30-11:20AM	M	Nguyen,A	LAB D	CDCL*				
	1:00- 3:50PM	M	Nguyen,A		CDCL*				
	1:00- 3:50PM	F	Loera,D		LBVA*				
23288	8:30-11:20AM	M	Ninomiya,K	LAB E	LBVA*				
	8:30-11:20AM	F	Ross,T		RYBL*				
	1:00- 3:50PM	M	Ninomiya,K		LBVA*				
DH 126 - 2.0 UNITS GENERAL AND ORAL PATHOLOGY									
Transferable to CSU									
Prerequisite: DH 112, DH 116, and DH 119 or equivalent with grades of Pass or "C" or higher.									
Corequisite: DH 125C.									
20345	8:00- 9:00AM	Th	Shore,M		HS104				
	9:00-10:50AM	Th	Shore,M		HS104				
DH 127 - 2.0 UNITS PHARMACOLOGY									
Transferable to CSU									
Prerequisite: DH 115C, DH 116, and DH 119 or equivalent with grades of Pass or "C" or higher.									
Corequisite: DH 125C and DH 128.									
20346	1:00- 2:50PM	T	DiPietro-Fife,D		SL106				
DH 128 - 2.0 UNITS MANAGEMENT OF PAIN									
Transferable to CSU									
Prerequisite: DH 116 with a grade of Pass or "C" or higher.									
Corequisite: DH 125 and DH 127.									
NOTE: a material fee of \$18.00 is required for DH 128									
20347	8:00- 8:50AM	W	Carroll,D		LBVA*				
PLEASE ENROLL IN LAB SECTION OF YOUR CHOICE. THE LECTURE SECTION #20347 WILL BE AUTOMATICALLY ADDED.									
20348	9:00-11:50AM	W	Krayer,A		LBVA*				
20349	1:00- 3:50PM	W	Carroll,D		LBVA*				
DH 129 - 2.0 UNITS APPLIED PERIODONTICS									
Transferable to CSU									
Prerequisite: DH 114 or equivalent with a grade of Pass or "C" or higher.									
Corequisite: DH 125C.									
20350	3:00- 4:50PM	T	DiPietro-Fife,D		HS103				
DH 244 - 2.0 UNITS ETHICAL ISSUES IN DENTAL HYGIENE									
Transferable to CSU									
Prerequisite: DH 235C or equivalent with a grade of Pass or "C" or higher.									
Corequisite: DH 245C.									
20351	3:00- 4:50PM	T	Krayer,A		HS104				
DH 245 - 2.0 UNITS DENTAL HYGIENE CLINICAL SCIENCES IV									
Transferable to CSU									
Prerequisite: DH 235C or equivalent with a grade of Pass or "C" or higher.									
Corequisite: DH 245C.									
20352	8:00- 8:50AM	T	Carroll,D		SL106				
	2:00- 2:50PM	T	Loera,D		HS104				
	1:00- 1:50PM	T	Loera,D		HS104				
DH 245C - 4.0 UNITS CLINICAL DENTAL HYGIENE IV									
Transferable to CSU									
Prerequisite: DH 235C or equivalent with a grade of Pass or "C" or higher.									
Corequisite: DH 245.									
NOTE: a material fee of \$25.00 is required for DH 245C									
20353	8:30-11:20AM	M	Krayer,A	LAB A	RYBL*				
	8:30-11:20AM	F	Krayer,A		HDSN*				
	1:00- 3:50PM	F	Krayer,A		HDSN*				
	1:00- 3:50PM	M	Krayer,A		RYBL*				
20354	8:30-11:20AM	F	Carroll,D	LAB B	RYBL*				
	8:30-11:20AM	W	Loera,D		ELMT*				
	1:00- 3:50PM	W	Loera,D		ELMT*				
	1:00- 3:50PM	F	Carroll,D		RYBL*				
20355	8:30-11:20AM	W	Shore,M	LAB C	RYBL*				
	8:30-11:20AM	M	Carroll,D		HDSN*				
	1:00- 3:50PM	M	Carroll,D		HDSN*				
	1:00- 3:50PM	W	Shore,M		RYBL*				
20356	8:30-11:20AM	W	Nguyen,A	LAB D	HDSN*				
	8:30-11:20AM	M	Benson,M		ELMT*				
	1:00- 3:50PM	M	Benson,M		ELMT*				
	1:00- 3:50PM	W	Nguyen,A		HDSN*				

Students not in attendance or late for the first class are subject to drop.

Class#	Time	Day	Instructor	Room	Class#	Time	Day	Instructor	Room
23289	8:30-11:20AM	M	DiPietro-Fife,D	HMPH*					
	8:30-11:20AM	W	Benson,M	HDSN*					
	1:00- 3:50PM	W	Benson,M	HDSN*					
	1:00- 3:50PM	M	DiPietro-Fife,D	HMPH*					
DH 248 - 1.0 UNIT COMMUNITY OUTREACH II									
Transferable to CSU									
Prerequisite: DH 238 or equivalent with a grade of Pass or "C" or higher.									
21893	9:00-10:00AM	Th	Brabender,M	SL106					
	10:00-10:50AM	Th	Brabender,M	SL106					
21895	2:00- 3:00PM	Th	Brabender,M	SL106					
	3:00- 3:50PM	Th	Brabender,M	SL106					
DH 249 - 2.0 UNITS PRINCIPLES OF COMMUNITY ORAL HEALTH									
Transferable to CSU									
20357	9:00-10:50AM	T	Carroll,D	SL106					

EARTH SCIENCE

ESCI 104 - 3.0 UNITS OCEANOGRAPHY									
Transferable to UC, CSU									
Recommendation: Satisfactory completion of the English Placement Process or ENGL 52 or equivalent with a grade of Pass or "C" or higher and satisfactory completion of the Math Placement Process or MATH 40 or equivalent with a grade of Pass or "C" or higher.									
20404	12:30- 3:20PM	T	DeKraker,D	(Honors Section) PST137					
20875	3.0 HRS ARR	(OL)	DeKraker,D	ONLINE					
Note: Mandatory Orientation: 7:00-8:00pm, Monday - January 12 in PST 137									
ESCI 104L - 1.0 UNIT OCEANOGRAPHY LABORATORY									
Transferable to UC, CSU									
Prerequisite: ESCI 104 or equivalent with a grade of Pass or "C" or higher, or concurrent enrollment.									
22202	12:30- 3:20PM	Th	DeKraker,D	PST137					
ESCI 106 - 3.0 UNITS WEATHER AND CLIMATE									
Transferable to UC, CSU									
Recommendation: ENGL 100 clearance and MATH 40 or equivalent with a grade of Pass or "C" or higher.									
22514	7:00- 9:50PM	M	STAFF	S 103					
ESCI 110 - 4.0 UNITS INTRODUCTION TO EARTH SCIENCE									
Transferable to UC, CSU									
Recommendation: ENGL 100 clearance and MATH 40 or equivalent with a grade of Pass or "C" or higher.									
This class is part of the Teacher TRAC Urban Teacher Fellowship program.									
20405	9:30-11:00AM	MW	DeKraker,D	PST137					
	11:00-12:15PM	MW	DeKraker,D	PST137					
20406	7:00- 8:30PM	TTh	Johnpeer,G	PST143					
	8:30- 9:45PM	TTh	Johnpeer,G	PST143					
20407	12:30- 2:00PM	MW	DeKraker,D	PST137					
	2:00- 3:15PM	MW	DeKraker,D	PST137					
Targeted for Future Teachers but Open to all Students									
22510	9:30-11:00AM	TTh	Okbamichael,M	PST137					
	11:00-12:15PM	TTh	Okbamichael,M	PST137					
23652	4:00- 5:30PM	MW	Berekian,B	PST137					
	5:30- 6:50PM	MW	Berekian,B	PST137					
ESCI 180 - 1.0 UNIT EARTH SCIENCE MATERIALS AND PREPARATIONS									
Transferable to CSU									
Prerequisite: ESCI 110, or GEOL 101, or GEOG 101, or GEOG 101L with a grade of Pass or "C" or higher.									
20408	3.0 HRS ARR	Lo Vetere,C							
22572	3.0 HRS ARR	Lacy,T							
22573	3.0 HRS ARR	DeKraker,D							
23650	3.0 HRS ARR	Gregorio,A							

ECONOMICS

ECON 101 - 3.0 UNITS ECONOMIC ISSUES AND POLICY									
Transferable to UC, CSU									
22300	9:30-10:45AM	MW	Namala,S	(Honors Section) SS306					
25685	3.0 HRS ARR	(OL)	Schmidt,S	ONLINE					
25686	7:00- 9:50PM	W	Schmidt,S	HS305					
ECON 201 - 3.0 UNITS PRINCIPLES OF MACROECONOMICS									
Transferable to UC, CSU (CAN ECON 2)									
Prerequisite: MATH 40 or equivalent with a grade of Pass or "C" or higher or satisfactory completion of the Math Placement Process.									
Recommendation: ENGL 100 or equivalent with a grade of Pass or "C" or higher.									
22130	11:00-12:30PM	TTh	De Los Rios,K	SS306					
	12:30-12:50PM	TTh	De Los Rios,K	SS306					
22131	1:00- 2:30PM	MW	Elbiali,A	SS306					
	2:30- 2:50PM	MW	Elbiali,A	SS306					
22869	9:00-10:30AM	TTh	Pakula,J	SS306					
	10:30-10:50AM	TTh	Pakula,J	SS306					
23339	4.0 HRS ARR	(OL)	Pakula,J	ONLINE					
23565	4.0 HRS ARR	(OL)	Keenan,D	ONLINE					
23709	6:00- 9:00PM	M	Namala,S	SS306					
	9:00- 9:50PM	M	Namala,S	SS306					
ECON 201M - 3.0 UNITS PRINCIPLES OF MACROECONOMICS									
Transferable to UC, CSU									
Prerequisite: MATH 80 or equivalent with a grade of Pass or "C" or higher or satisfactory completion of the Math Placement Process.									
Recommendation: ENGL 100 or equivalent with a grade of Pass or "C" or higher or satisfactory completion of the English placement process.									
22443	11:00-12:30PM	TTh	De Los Rios,K	SS306					
	12:30-12:50PM	TTh	De Los Rios,K	SS306					
22577	1:00- 2:30PM	MW	Elbiali,A	SS306					
	2:30- 2:50PM	MW	Elbiali,A	SS306					
22587	9:00-10:30AM	TTh	Pakula,J	SS306					
	10:30-10:50AM	TTh	Pakula,J	SS306					
23341	4.0 HRS ARR	(OL)	Pakula,J	ONLINE					
22871	6:00- 9:00PM	M	Namala,S	SS306					
	9:00- 9:50PM	M	Namala,S	SS306					
23567	4.0 HRS ARR	(OL)	Keenan,D	ONLINE					
ECON 202 - 3.0 UNITS PRINCIPLES OF MICROECONOMICS									
Transferable to UC, CSU (CAN ECON 4)									
Prerequisite: MATH 40 or equivalent with a grade of Pass or "C" or higher or satisfactory completion of the MATH placement process.									
Recommendation: ENGL 100 or equivalent with a grade of Pass or "C" or higher.									
20358	11:00-12:30PM	MW	Keenan,D	CB104					
	12:30-12:50PM	MW	Keenan,D	CB104					
20359	2:30- 2:50PM	TTh	Pakula,J	SS306					
22589	1:00- 2:30PM	TTh	Pakula,J	SS306					
22590	4.0 HRS ARR	(OL)	Pakula,J	ONLINE					
23569	6:00- 9:00PM	T	STAFF	SS306					
	9:00- 9:50PM	T	STAFF	SS306					
24173	3:00- 4:30PM	TTh	Elbiali,A	SS306					
	4:30- 4:50PM	TTh	Elbiali,A	SS306					
ECON 202M - 3.0 UNITS PRINCIPLES OF MICROECONOMICS									
Transferable to UC, CSU									
Prerequisite: MATH 80 or equivalent with a grade of Pass or "C" or higher or satisfactory completion of the Math Placement Process.									
Recommendation: ENGL 100 or equivalent with a grade of Pass or "C" or higher or satisfactory completion of the English Placement Process.									
22445	11:00-12:30PM	MW	Keenan,D	CB104					
	12:30-12:50PM	MW	Keenan,D	CB104					
22937	1:00- 2:30PM	TTh	Pakula,J	SS306					
	2:30- 2:50PM	TTh	Pakula,J	SS306					
22447	4.0 HRS ARR	(OL)	Pakula,J	ONLINE					
22592	11:00-12:30PM	MW	Namala,S	(Honors Section) SS306					
	12:30-12:50PM	MW	Namala,S	SS306					
24175	3:00- 4:30PM	TTh	Elbiali,A	SS306					
	4:30- 4:50PM	TTh	Elbiali,A	SS306					
23571	6:00- 9:00PM	T	STAFF	SS306					
	9:00- 9:50PM	T	STAFF	SS306					

Students not in attendance or late for the first class are subject to drop.

Class#	Time	Day	Instructor	Room	Class#	Time	Day	Instructor	Room
--------	------	-----	------------	------	--------	------	-----	------------	------

EDUCATION

Applications for Spring 2015 admissions into the Teacher TRAC PROGRAM are due in the Teacher TRAC Center no later than January 15, 2015. For more information call (562) 860-2451, ext. 2212.

EDEL 100 - 1.0 UNIT INTRODUCTION TO TEACHING AND LEARNING IN DIVERSE CONTEMPORAR

Transferable to CSU

24177 4:00- 5:05PM T STAFF LC 22
Class#24177 meets 01/13/2015-04/28/2015

22359 4:00- 5:05PM W Fonti,A LC 22
This class is part of the Teacher TRAC Urban Teacher Fellowship program.
Class#22359 meets 01/14/2015-04/29/2015

EDEL 105 - 1.0 UNIT INTRODUCTION TO TEACHING (SINGLE SUBJECT CREDENTIAL)

Transferable to CSU

21642 4:00- 5:05PM M STAFF LC 22
Class#21642 meets 01/12/2015-04/27/2015

EDEL 200 - 3.0 UNITS INTRODUCTION TO EDUCATION

Transferable to CSU

Prerequisite: Enrollment in the Cerritos College Teacher Training Academy (Teacher TRAC) or CSULB'S Integrated Teacher Education Program (ITEP), and completion of EDEL 100 or equivalent with a grade of Pass or "C" or higher.

20360 6:00- 8:50PM W Francis,T CB104
This class is part of the Teacher TRAC Urban Teacher Fellowship program.

EDUCATIONAL TECHNOLOGY (EDTCH)

EDT 50 - 1.0 UNIT PREPARATION FOR ONLINE LEARNING

Not Transferable

25313 2.0 HRS ARR (OL) Alexander,C ONLINE
Orientation will be conducted online. Instructor will email students with instructions prior to the start of the class.
Class#25313 meets 01/12/2015-03/13/2015

21505 2.0 HRS ARR (OL) Alexander,C ONLINE
Orientation will be conducted online. Instructor will email students with instructions prior to the start of the class.
Class#21505 meets 03/23/2015-05/22/2015

EDT 51 - 1.0 UNIT COMMUNICATING IN THE ONLINE ENVIRONMENT

Not Transferable

22737 2.0 HRS ARR (OL) Alexander,C ONLINE
Orientation will be conducted online. Instructor will email students with instructions prior to the start of the class.
Class#22737 meets 03/23/2015-05/22/2015

EDT 67 - 1.0 UNIT USING MIND-MAPPING TOOLS IN EDUCATION

Not Transferable

25314 2.0 HRS ARR (OL) STAFF ONLINE
Orientation will be conducted online. Instructor will email students with instructions prior to the start of the class.
Class#25314 meets 03/23/2015-05/22/2015

EDT 100 - 2.0 UNITS INTEGRATION OF THE INTERNET INTO CURRICULUM

Transferable to CSU

Recommendation: EDT 50 or EDT 51 or equivalent with a grade of "C" or higher.

21506 4.0 HRS ARR (OL) Morgan,V ONLINE
Orientation will be conducted online. Instructor will email students with instructions prior to the start of the class.
Class#21506 meets 01/12/2015-03/13/2015

EDT 103 - 2.0 UNITS SPREADSHEETS FOR EDUCATORS

Transferable to CSU

Recommendation: EDT 50 or EDT 51 or equivalent with a grade of "C" or higher.

21507 4.0 HRS ARR (OL) STAFF ONLINE
Orientation will be conducted online. Instructor will email students with instructions prior to the start of the class.
Class#21507 meets 01/12/2015-03/13/2015

EDT 104 - 2.0 UNITS WORD PROCESSING FOR EDUCATORS

Transferable to CSU

Recommendation: EDT 50 or EDT 51 or equivalent with a grade of "C" or higher.

21508 4.0 HRS ARR (OL) Morgan,V ONLINE
Orientation will be conducted online. Instructor will email students with instructions prior to the start of the class.
Class#21508 meets 01/12/2015-03/13/2015

21963 4.0 HRS ARR (OL) Morgan,V ONLINE
Orientation will be conducted online. Instructor will email students with instructions prior to the start of the class.
Class#21963 meets 03/23/2015-05/22/2015

EDT 105 - 2.0 UNITS POWERPOINT FOR EDUCATORS

Transferable to CSU

Recommendation: EDT 50 or EDT 51 or equivalent with a grade of "C" or higher.

21509 4.0 HRS ARR (OL) Morgan,V ONLINE
Orientation will be conducted online. Instructor will email students with instructions prior to the start of the class.
Class#21509 meets 01/12/2015-03/13/2015

21510 4.0 HRS ARR (OL) Morgan,V ONLINE
Orientation will be conducted online. Instructor will email students with instructions prior to the start of the class.
Class#21510 meets 03/23/2015-05/22/2015

EDT 110 - 2.0 UNITS INTRODUCTION TO EDUCATIONAL TECHNOLOGY

Transferable to CSU

25315 7:00- 9:00PM MW Alexander,C LC217
9:00-10:05PM MW Alexander,C BE121
Targeted for Future Teachers but Open to all Students
Class#25315 meets 01/12/2015-03/11/2015

20862 7:00- 9:00PM MW Morgan,V S 202
9:00-10:05PM MW Morgan,V BE121
Targeted for Future Teachers but Open to all Students
Class#20862 meets 03/23/2015-05/20/2015

EDT 121 - 2.0 UNITS USING MOBILE TECHNOLOGY IN EDUCATION

Transferable to CSU

Recommendation: EDT 50 or EDT 51 or equivalent with a grade of "C" or higher.

25319 4.0 HRS ARR (OL) STAFF ONLINE
Orientation will be conducted online. Instructor will email students with instructions prior to the start of the class.
Class#25319 meets 03/23/2015-05/22/2015

EDT 123 - 2.0 UNITS INTERNET TOOLS FOR EDUCATORS

Transferable to CSU

Recommendation: EDT 50 or EDT 51 or equivalent with a grade of "C" or higher.

23511 4.0 HRS ARR (OL) STAFF ONLINE
Orientation will be conducted online. Instructor will email students with instructions prior to the start of the class.
Class#23511 meets 03/23/2015-05/22/2015

EDT 137 - 2.0 UNITS CREATING EDUCATIONAL MEDIA

Transferable to CSU

Recommendation: EDT 50 or EDT 51 or equivalent with grade "C" or higher.

23512 4.0 HRS ARR (OL) STAFF ONLINE
Orientation will be conducted online. Instructor will email students with instructions prior to the start of the class.
Class#23512 meets 03/23/2015-05/22/2015

EDT 150 - 2.0 UNITS PODCASTING IN EDUCATION

Transferable to CSU

Recommendation: EDT 50 or EDT 51 or equivalent with a grade of "C" or higher.

25752 4.0 HRS ARR (OL) Morgan,V ONLINE
Orientation will be conducted online. Instructor will email students with instructions prior to the start of the class.
Class#25752 meets 03/23/2015-05/22/2015

Students not in attendance or late for the first class are subject to drop.

Class#	Time	Day	Instructor	Room	Class#	Time	Day	Instructor	Room
--------	------	-----	------------	------	--------	------	-----	------------	------

ENGINEERING

ENGR 110 - 2.0 UNITS INTRODUCTION TO ENGINEERING				
Transferable to CSU				
25664	7:00- 8:50PM	Th	STAFF	S 104
ENGR 112 - 3.0 UNITS ENGINEERING GRAPHICS				
Transferable to UC, CSU (CAN ENGR 2)				
Prerequisite: MATH 140 or equivalent with a grade of "C" or higher or "Pass."				
25665	12:30- 1:30PM	MW	Hiranandani,J	PST227
	1:30- 2:50PM	MW	Hiranandani,J	PST227
ENGR 235 - 3.0 UNITS STATICS				
Transferable to UC, CSU (CAN ENGR 8)				
Prerequisite: MATH 190 and PHYS 201 or equivalents with grades of "C" or higher or "Pass".				
25667	7:00- 9:50PM	W	STAFF	PST133

ENGINEERING DESIGN TECHNOLOGY

Please read the technical standards relevant to this department at <http://cms.cerritos.edu/technology/standards.htm>

ENGT 103 - 3.0 UNITS INTRODUCTION TO ENGINEERING DESIGN USING INVENTOR				
Transferable to CSU				
23536	4:00- 5:00PM	TTh	Jamka,A	PST227
	5:00- 6:20PM	TTh	Jamka,A	PST227
ENGT 116 - 2.0 UNITS BLUEPRINT READING				
Transferable to CSU				
Recommendation: ENGT 131 or equivalent with a grade of Pass or "C" or higher.				
NOTE: a material fee of \$6.00 is required for ENGT 116				
20874	6:00- 7:30PM	T	Gonzales,D	PST233
	7:30- 8:50PM	T	Gonzales,D	PST233
ENGT 117 - 2.0 UNITS GEOMETRICAL DIMENSIONING AND TOLERANCING				
Transferable to CSU				
Corequisite: ENGT 116 or equivalent with a grade of Pass or "C" or higher OR prior completion.				
NOTE: a material fee of \$6.00 is required for ENGT 117				
22756	5:00- 7:00PM	F	Real,Y (HYBRID)	PST224
Note: Part of the hours for this class will be online.				
ENGT 131 - 3.0 UNITS DESIGN FUNDAMENTALS INCLUDING SOLID MODELING				
Transferable to CSU				
Recommendation: ENGT 116 or equivalent with a grade of Pass or "C" or higher.				
NOTE: a material fee of \$6.00 is required for ENGT 131				
20403	8:00- 9:30AM	MW	Hiranandani,J	PST227
	9:30-10:50AM	MW	Hiranandani,J	PST227
ENGT 133 - 2.0 UNITS SHEET METAL LAYOUT AND APPLICATIONS USING SOLID MODELING				
Transferable to CSU				
Prerequisite: ENGT 103, or ENGT 138, or ENGT 259, or ENGT 265 or equivalent with a grade of Pass or "C" or higher.				
NOTE: a material fee of \$6.00 is required for ENGT 133				
24235	8:00- 9:07AM	Sat	Steuer,E	PST230
	9:07-12:15PM	Sat	Steuer,E	PST230
Class#24235 meets 01/17/2015-05/16/2015				
ENGT 138 - 4.0 UNITS AUTOCAD				
Transferable to UC, CSU				
Recommendation: ENGT 116 and ENGT 131 or equivalent with a grade of Pass or "C" or higher, or appropriate work experience.				
NOTE: a material fee of \$6.00 is required for ENGT 138				
21765	8:00- 9:30AM	TTh	Hiranandani,J	PST227
	9:30-10:50AM	TTh	Hiranandani,J	PST227

ENGT 259 - 4.0 UNITS SOLIDWORKS

Transferable to CSU

NOTE: a material fee of \$6.00 is required for ENGT 259

23104	8:00-11:22AM	Sat	Benedict,J	PST227
	11:22- 2:32PM	Sat	Benedict,J	PST227
Class#23104 meets 01/17/2015-05/16/2015				

ENGT 260 - 4.0 UNITS ADVANCED MODELING USING SOLIDWORKS

Transferable to CSU

Prerequisite: ENGT 259 or equivalent with a grade of Pass or "C" or higher, or appropriate work experience.

22895	7:00- 8:30PM	TTh	Micic,M	PST224
	8:30- 9:50PM	TTh	Micic,M	PST224

ENGT 265 - 4.0 UNITS CATIA I

Transferable to CSU

Prerequisite: ENGT 103 or ENGT 138 or ENGT 259 or equivalent with a grade of Pass or "C" or higher.

NOTE: a material fee of \$6.00 is required for ENGT 265

21861	6:30- 8:00PM	TTh	Hiranandani,J	PST227
	8:00- 9:20PM	TTh	Hiranandani,J	PST227

ENGT 266 - 4.0 UNITS CATIA II

Transferable to CSU

Prerequisite: ENGT 265 or equivalent with a grade of Pass or "C" or higher or appropriate work experience.

NOTE: a material fee of \$6.00 is required for ENGT 266

24237	6:00- 7:30PM	MW	Jackson,L	PST227
	7:30- 8:50PM	MW	Jackson,L	PST227

ENGINEERING TECHNOLOGY

Please read the technical standards relevant to this department at <http://cms.cerritos.edu/technology/standards.htm>

ET 93L - 1.0 UNIT PROCESS CONTROL LABORATORY				
Not Transferable				
Prerequisite: ET 103 or equivalent with a grade of Pass or "C" or higher, or prior completion.				
24239	6:30- 9:20PM	W	Micic,M	PST224
ET 101 - 3.0 UNITS PRINCIPLES OF ENGINEERING TECHNOLOGY				
Transferable to CSU				
22926	8:00-10:15AM	Sat	Jamka,A	ME 2
	10:15- 1:20PM	Sat	Jamka,A	ME 2
Class#22926 meets 01/17/2015-05/16/2015				
ET 102 - 3.0 UNITS ELECTRONICS FOR ENGINEERING TECHNOLOGISTS				
Transferable to CSU				
NOTE: a material fee of \$10.00 is required for ET 102				
23538	4:00- 5:00PM	MW	Micic,M	PST224
	5:00- 6:30PM	MW	Micic,M	PST224
ET 103 - 2.0 UNITS INDUSTRIAL PROCESS CONTROL				
Transferable to CSU				
23540	6:30- 8:20PM	M	Micic,M	PST224

Students not in attendance or late for the first class are subject to drop.

Class#	Time	Day	Instructor	Room	Class#	Time	Day	Instructor	Room
--------	------	-----	------------	------	--------	------	-----	------------	------

ENGLISH

Traditional 18-Week Writing Class Sequence

Paired 9-Week Writing Class Sequence

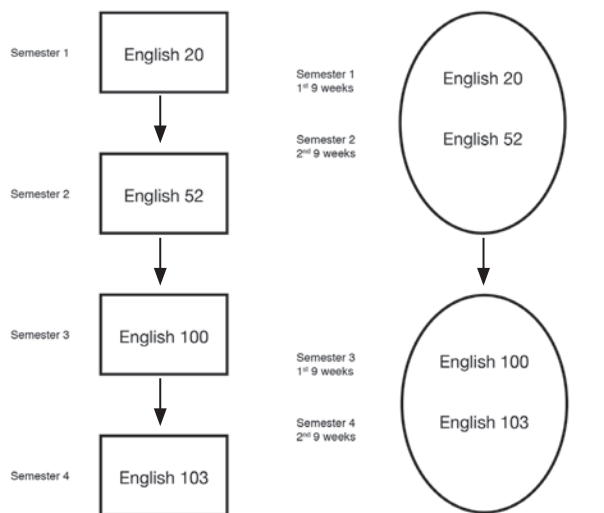

Depending on the results of your writing placement test, it could take as many as **4 18-week semesters** or two years to complete all four writing classes. English 100 is required for transfer and A.A. degrees. English 103 meets admission requirements for many universities.

If you select 9-week paired writing classes, it could take **2 semesters instead of 4** to complete your requirements. 9-week classes have longer class meetings and are more intensive, but they also allow you to complete your writing requirements more quickly.

Students may choose either single stand-alone writing classes or paired 9-week writing classes that run back-to-back in a single semester. Students who register for a paired first 9-week English class will be automatically enrolled in the second 9-week English class that meets at the same time and day. This will allow students to complete the two courses in one semester and to move more quickly toward completion of English 100, the course required for the A.A. degree and transfer. Only students who intend to take both courses in one semester should enroll in these 9-week paired courses. **STUDENTS WHO DO NOT WISH TO TAKE BOTH CLASSES IN ONE SEMESTER SHOULD REGISTER FOR A SEPARATE 18-WEEK TRADITIONAL SECTION OF THE COURSE.**

If you place into English 20, you are also eligible to enroll in English 72, allowing you to complete the work of both English 20 and 52 in a single accelerated course. Students who pass English 72 will be able to move directly into English 100, Freshman Composition, the required college writing course for the A.A. degree and transfer.

ENGL 20 - 3.0 UNITS BASIC WRITING

Not Transferable

Prerequisite: Satisfactory completion of the English Placement Process or ENGL 15 or ESL 200 or equivalent with a grade of Pass or "C" or higher.

FIRST NINE WEEKS

23370	7:00-10:30AM 10:30-11:15AM	MW MW	Cavallaro,L Cavallaro,L	LA106 LA106
PAIRED 9-WEEK: Class#23370 meets 01/12/2015-03/11/2015. In the first week of the semester, students in this class will be automatically enrolled in ENGL 52 #22799 which meets 03/23/2015-05/20/2015. Class#23370 meets 01/12/2015-03/11/2015				
22929	7:00-10:00AM 10:00-10:50AM	TTh TTh	Cavallaro,L Cavallaro,L	LA106 LA106
PAIRED 9-WEEK: Class#22929 meets 01/13/2015-03/12/2015. In the first week of the semester, students in this class will be automatically enrolled in ENGL 52 #24107 which meets 03/24/2015-05/21/2015. Class#22929 meets 01/13/2015-03/12/2015				
21685	7:00-8:30AM 8:30-8:50AM	MTWTh MTWTh	Alvarez,L Alvarez,L	LA205 LA205
PAIRED 9-WEEK: Class#21685 meets 01/12/2015-03/13/2015. In the first week of the semester, students in this class will be automatically enrolled in ENGL 52 #24109 which meets 03/23/2015-05/21/2015. This ENGL 20 class is part of – Introduction to College Reading and Writing I Learning Community. You must also enroll in READ 49 #25191, ENGL 52 #24109 and READ 54 #22284. For additional enrollment information, see the learning community pages in the schedule. Class#21685 meets 01/12/2015-03/12/2015				

25299	9:00-10:30AM 10:30-10:50AM	MTWTh MTWTh	STAFF STAFF	BE106 BE106
PAIRED 9-WEEK: Class#25299 meets 01/12/2015-03/13/2015. In the first week of the semester, students in this class will be automatically enrolled in ENGL 52 #23376 which meets 03/23/2015-05/21/2015. Class#25299 meets 01/12/2015-03/12/2015				
21703	9:00-10:30AM 10:30-10:50AM	MTWTh MTWTh	Alvarez,L Alvarez,L	LA205 LA205
PAIRED 9-WEEK: Class#21703 meets 01/12/2015-03/13/2015. In the first week of the semester, students in this class will be automatically enrolled in ENGL 52 #22791 which meets 03/23/2015-05/21/2015. Class#21703 meets 01/12/2015-03/12/2015				
25297	9:00-10:30AM 10:30-10:50AM	MTWTh MTWTh	STAFF STAFF	FA 52 FA 52
PAIRED 9-WEEK: Class#25297 meets 01/12/2015-03/13/2015. In the first week of the semester, students in this class will be automatically enrolled in ENGL 52 #22254 which meets 03/23/2015-05/21/2015. Class#25297 meets 01/12/2015-03/12/2015				
21692	1:00-2:30PM 2:30-2:50PM	MTWTh MTWTh	Hua,L Hua,L	LA205 LA205
PAIRED 9-WEEK: Class#21692 meets 01/12/2015-03/13/2015. In the first week of the semester, students in this class will be automatically enrolled in ENGL 52 #22452 which meets 03/23/2015-05/21/2015. Class#21692 meets 01/12/2015-03/12/2015				
21700	3:00-6:00PM 6:00-6:50PM	TTh TTh	STAFF STAFF	LA205 LA205
PAIRED 9-WEEK: Class#21700 meets 01/13/2015-03/12/2015. In the first week of the semester, students in this class will be automatically enrolled in ENGL 52 #21746 which meets 03/24/2015-05/21/2015. Class#21700 meets 01/13/2015-03/12/2015				
21708	5:00-8:30PM 8:30-9:15PM	MW MW	STAFF STAFF	LA201 LA201
PAIRED 9-WEEK: Class#21708 meets 01/12/2015-03/11/2015. In the first week of the semester, students in this class will be automatically enrolled in ENGL 52 #22256 which meets 03/23/2015-05/20/2015. This ENGL 20 class is part of – Introduction to College Reading and Writing II Evening Session Learning Community. You must also enroll in READ 49 #25193, ENGL 52 #22256 & READ 54 #22780. For additional enrollment information, see the learning community pages in the schedule. Class#21708 meets 01/12/2015-03/11/2015				

If you place into English 52, you are also eligible to enroll in English 72 as an alternative to English 52. Students who pass English 72 will be able to move directly into English 100, Freshman Composition, the required college writing course for the A.A. degree and transfer.

ENGL 52 - 3.0 UNITS INTRODUCTION TO COLLEGE COMPOSITION

Not Transferable

Prerequisite: Completion of ENGL 20 or equivalent with a grade of "C" or higher, or of "Pass", or completion of the placement process with eligibility for ENGL 52.

FIRST NINE WEEKS:

21908	7:00-10:00AM 10:00-10:50AM	MW MW	Chester,R Chester,R	LA211 LA211
PAIRED 9-WEEK: Class#21908 meets 01/12/2015-03/11/2015. In the first week of the semester, students in this class will be automatically enrolled in ENGL 100 #22454 which meets 03/23/2015-05/20/2015. Class#21908 meets 01/12/2015-03/11/2015				
22252	7:00-10:00AM 10:00-10:50AM	MW MW	STAFF STAFF	BE111 BE111
PAIRED 9-WEEK: Class#22252 meets 01/12/2015-03/11/2015. In the first week of the semester, students in this class will be automatically enrolled in ENGL 100 #22810 which meets 03/23/2015-05/20/2015. Class#22252 meets 01/12/2015-03/11/2015				
22785	11:00-2:30PM 2:30-3:15PM	MW MW	Cagnolatti,D Cagnolatti,D	FA 52 FA 52
PAIRED 9-WEEK: Class#22785 meets 01/12/2015-03/11/2015. In the first week of the semester, students in this class will be automatically enrolled in ENGL 100 #22480 which meets 03/23/2015-05/20/2015. Class#22785 meets 01/12/2015-03/11/2015				
21748	1:00-4:30PM 4:30-5:15PM	MW MW	STAFF STAFF	FA 51 FA 51
PAIRED 9-WEEK: Class#21748 meets 01/12/2015-03/11/2015. In the first week of the semester, students in this class will be automatically enrolled in ENGL 100 #23741 which meets 03/23/2015-05/20/2015. Class#21748 meets 01/12/2015-03/11/2015				

Students not in attendance or late for the first class are subject to drop.

Class#	Time	Day	Instructor	Room	Class#	Time	Day	Instructor	Room
21750	3:00- 6:30PM 6:30- 7:15PM	MW MW	STAFF STAFF	LA203 LA203	22791	9:00-10:30AM 10:30-10:50AM	MTWTh MTWTh	Alvarez,L Alvarez,L	LA205 LA205
<p>PAIRED 9-WEEK: Class#21750 meets 01/12/2015-03/11/2015. In the first week of the semester, students in this class will be automatically enrolled in ENGL 100 #22231 which meets 03/23/2015-05/20/2015. Class#21750 meets 01/12/2015-03/11/2015</p>					<p>PAIRED 9-WEEK: Class #22791 meets 03/23/2015-05/21/2015. This class is paired with ENGL 20 #21703 meeting 01/12/2015-03/13/2015; you must sign up for that section of ENGL 20 to enroll in this section of ENGL 52. The class will be open to other students should there be space during the week of 03/23/2015. Class#22791 meets 03/23/2015-05/21/2015</p>				
21744	7:00-10:00AM 10:00-10:50AM	TTh TTh	STAFF STAFF	LA211 LA211	23376	9:00-10:30AM 10:30-10:50AM	MTWTh MTWTh	STAFF STAFF	LA211 LA211
<p>PAIRED 9-WEEK: Class#21744 meets 01/13/2015-03/12/2015. In the first week of the semester, students in this class will be automatically enrolled in ENGL 100 #22360 which meets 03/24/2015-05/21/2015. Class#21744 meets 01/13/2015-03/12/2015</p>					<p>PAIRED 9-WEEK: Class #23376 meets 03/23/2015-05/21/2015. This class is paired with ENGL 20 #25299 meeting 01/12/2015-03/13/2015; you must sign up for that section of ENGL 20 to enroll in this section of ENGL 52. The class will be open to other students should there be space during the week of 03/23/2015. Class#23376 meets 03/23/2015-05/21/2015</p>				
22783	7:00-10:00AM 10:00-10:50AM	TTh TTh	Chester,R Chester,R	BE110 BE110	22452	1:00- 2:30PM 2:30- 2:50PM	MTWTh MTWTh	Hua,L Hua,L	LA205 LA205
<p>PAIRED 9-WEEK: Class#22783 meets 01/13/2015-03/12/2015. In the first week of the semester, students in this class will be automatically enrolled in ENGL 100 #22259 which meets 03/24/2015-05/21/2015. Class#22783 meets 01/13/2015-03/12/2015</p>					<p>PAIRED 9-WEEK: Class #22452 meets 03/23/2015-05/21/2015. This class is paired with ENGL 20 #21692 meeting 01/12/2015-03/13/2015; you must sign up for that section of ENGL 20 to enroll in this section of ENGL 52. The class will be open to other students should there be space during the week of 03/23/2015. Class#22452 meets 03/23/2015-05/21/2015</p>				
22448	1:00- 4:00PM 4:00- 4:50PM	TTh TTh	Cagnolatti,D Cagnolatti,D	LA203 LA203	21746	3:00- 6:00PM 6:00- 6:50PM	TTh TTh	STAFF STAFF	LA205 LA205
<p>PAIRED 9-WEEK: Class#22448 meets 01/13/2015-03/12/2015. In the first week of the semester, students in this class will be automatically enrolled in ENGL 100 #22613 which meets 03/24/2015-05/21/2015. Class#22448 meets 01/13/2015-03/12/2015</p>					<p>PAIRED 9-WEEK: Class #21746 meets 03/24/2015-05/21/2015. This class is paired with ENGL 20 #21700 meeting 01/13/2015-03/12/2015; you must sign up for that section of ENGL 20 to enroll in this section of ENGL 52. The class will be open to other students should there be space during the week of 03/24/2015. Class#21746 meets 03/24/2015-05/21/2015</p>				
22787	6:00- 9:30PM 9:30-10:15PM	MW MW	STAFF STAFF	FA 54 FA 54	22256	5:00- 8:00PM 8:00- 8:50PM	MW MW	STAFF STAFF	LA201 LA201
<p>PAIRED 9-WEEK: Class#22787 meets 01/12/2015-03/11/2015. In the first week of the semester, students in this class will be automatically enrolled in ENGL 100 #22812 which meets 03/23/2015-05/20/2015. Class#22787 meets 01/12/2015-03/11/2015</p>					<p>PAIRED 9-WEEK: Class #22256 meets 03/23/2015-05/20/2015. This class is paired with ENGL 20 #21708 meeting 01/12/2015-03/11/2015; you must sign up for that section of ENGL 20 to enroll in this section of ENGL 52. The class will be open to other students should there be space during the week of 03/24/2015. Class#22256 meets 03/23/2015-05/20/2015</p>				
22789	6:00- 9:00PM 9:00- 9:50PM	TTh TTh	STAFF STAFF	LA209 LA209	<p>PAIRED 9-WEEK: Class #22789 meets 01/13/2015-03/12/2015. In the first week of the semester, students in this class will be automatically enrolled in ENGL 100 #22813 which meets 03/24/2015-05/21/2015. Class#22789 meets 01/13/2015-03/12/2015</p>				
<p>PAIRED 9-WEEK: Class#22789 meets 01/13/2015-03/12/2015. In the first week of the semester, students in this class will be automatically enrolled in ENGL 100 #22813 which meets 03/24/2015-05/21/2015. Class#22789 meets 01/13/2015-03/12/2015</p>					<p>PAIRED 9-WEEK: Class #22256 meets 03/23/2015-05/20/2015. This class is paired with ENGL 20 #21708 meeting 01/12/2015-03/11/2015; you must sign up for that section of ENGL 20 to enroll in this section of ENGL 52. The class will be open to other students should there be space during the week of 03/24/2015. Class#22256 meets 03/23/2015-05/20/2015</p>				
23374	8.0 HRS ARR	(OL)	Shah-Williams,N	ONLINE	<p>PAIRED 9-WEEK: Class#23374 meets 01/12/2014-03/13/2015. In the first week of the semester, students in this class will be automatically enrolled in ENGL 100 #23740 which meets ONLINE 03/23/2015-05/22/2015. Orientation must be completed on TalonNet by 11:55 pm on 1/12/15 to remain enrolled in this class. Class#23374 meets 01/12/2015-03/13/2015</p>				
<p>SECOND NINE WEEKS:</p>					<p>This ENGL 52 class is part of – Introduction to College Reading and Writing II Evening Session Learning Community. You must also enroll in READ 49 #25189, ENGL 20 #21708 and READ 54 #22780. For additional enrollment information, see the learning community pages in the schedule. Class#22256 meets 03/23/2015-05/20/2015</p>				
22799	7:00-10:00AM 10:00-10:50AM	MW MW	Cavallaro,L Cavallaro,L	LA106 LA106	<p>ENGL 100 - 4.0 UNITS FRESHMAN COMPOSITION Transferable to UC, CSU (CAN ENGL 2) Prerequisite: Completion of ENGL 52 or ENGL 72 or ESL 152 or equivalent with a grade of "C" or higher, or of "Pass", or completion of the placement process with eligibility for ENGL 100. FIRST NINE WEEKS:</p>				
<p>PAIRED 9-WEEK: Class #22799 meets 03/23/2015-05/20/2015. This class is paired with ENGL 20 #23370 meeting 01/12/2015-03/11/2015; you must sign up for that section of ENGL 20 to enroll in this section of ENGL 52. The class will be open to other students should there be space during the week of 03/23/2015. Class#22799 meets 03/23/2015-05/20/2015</p>					<p>23739 7:00-11:15AM MW Cheatham,T LA105 PAIRED 9-WEEK: Class#23739 meets 01/12/2015-03/11/2015. In the first week of the semester, students in this class will be automatically enrolled in ENGL 103 #21669 which meets 03/23/2015-05/20/2015. Class#23739 meets 01/12/2015-03/11/2015</p>				
24107	7:00-10:30AM 10:30-10:50AM	TTh TTh	Cavallaro,L Cavallaro,L	LA106 LA106	22332	1:00- 2:50PM	MTWTh	Greene,C	LA105
<p>PAIRED 9-WEEK: Class #24107 meets 03/24/2015-05/21/2015. This class is paired with ENGL 20 #22929 meeting 01/13/2015-03/12/2015; you must sign up for that section of ENGL 20 to enroll in this section of ENGL 52. The class will be open to other students should there be space during the week of 03/24/2015. Class#24107 meets 03/24/2015-05/21/2015</p>					<p>PAIRED 9-WEEK: Class#22332 meets 01/12/2015-03/13/2015. In the first week of the semester, students in this class will be automatically enrolled in ENGL 103 #20398 which meets 03/23/2015-05/21/2015. Class#22332 meets 01/12/2015-03/12/2015</p>				
24109	7:00- 8:30AM 8:30- 8:50AM	MTWTh MTWTh	Alvarez,L Alvarez,L	LA205 LA205	23801	3:00- 4:50PM	MTWTh	Greene,C	LA105
<p>PAIRED 9-WEEK: Class #24109 meets 03/23/2015-05/21/2015. This class is paired with ENGL 20 #21685 meeting 01/12/2015-03/13/2015; you must sign up for that section of ENGL 20 to enroll in this section of ENGL 52. The class will be open to other students should there be space during the week of 03/23/2015. This ENGL 52 class is part of the – Introduction to College Reading and Writing I Learning Community. You must also enroll in ENGL 20 #21685, READ 49 #25191 and READ 54 #22284. For additional enrollment information, see the learning community pages in the schedule. Class#24109 meets 03/23/2015-05/21/2015</p>					<p>PAIRED 9-WEEK: Class#23801 meets 01/12/2015-03/13/2015. In the first week of the semester, students in this class will be automatically enrolled in ENGL 103 #25307 which meets 03/23/2015-05/21/2015. Class#23801 meets 01/12/2015-03/12/2015</p>				
22254	9:00-10:30AM 10:30-10:50AM	MTWTh MTWTh	STAFF STAFF	BE111 BE111	21910	6:00- 9:50PM	TTh	STAFF	LA203
<p>PAIRED 9-WEEK: Class #22254 meets 03/23/2015-05/21/2015. This class is paired with ENGL 20 #25297 meeting 01/12/2015-03/13/2015; you must sign up for that section of ENGL 20 to enroll in this section of ENGL 52. The class will be open to other students should there be space during the week of 03/23/2015. Class#22254 meets 03/23/2015-05/21/2015</p>					<p>PAIRED 9-WEEK: Class#21910 meets 01/13/2015-03/12/2015. In the first week of the semester, students in this class will be automatically enrolled in ENGL 103 #22225 which meets 03/24/2015-05/21/2015. Class#21910 meets 01/13/2015-03/12/2015</p>				
<p>PAIRED 9-WEEK: Class #22254 meets 03/23/2015-05/21/2015. This class is paired with ENGL 20 #25297 meeting 01/12/2015-03/13/2015; you must sign up for that section of ENGL 20 to enroll in this section of ENGL 52. The class will be open to other students should there be space during the week of 03/23/2015. Class#22254 meets 03/23/2015-05/21/2015</p>					<p>22569 5:00- 9:15PM MW STAFF LA103 PAIRED 9-WEEK: Class#22569 meets 01/12/2015-03/11/2015. In the first week of the semester, students in this class will be automatically enrolled in ENGL 103 #23812 which meets 03/23/2015-05/20/2015. Class#22569 meets 01/12/2015-03/11/2015</p>				

Students not in attendance or late for the first class are subject to drop.

Class#	Time	Day	Instructor	Room	Class#	Time	Day	Instructor	Room
SECOND NINE WEEKS:					ENGL 103 - 3.0 UNITS CRITICAL AND ARGUMENTATIVE WRITING				
22454	7:00-10:50AM	MW	Chester,R	S 104	Transferable to UC, CSU Prerequisite: ENGL 100 or equivalent with a grade of Pass or "C" or higher or satisfactory completion of the Advanced Placement English Examination of the College Entrance Examination Board.				
PAIRED 9-WEEK: Class #22454 meets 03/23/2015-05/20/2015. This class is paired with ENGL 52 #21908 meeting 01/12/2015-03/11/2015; you must sign up for that section of ENGL 52 to enroll in this section of ENGL 100. The class will be open to other students should there be space during the week of 03/23/2015.					SECOND NINE WEEKS:				
Class#22454 meets 03/23/2015-05/20/2015					21669	8:00-10:50AM	MW	Cheatham,T	LA105
22810	7:00-10:50AM	MW	STAFF	HS103	PAIRED 9-WEEK: Class #21669 meets 03/23/2015-05/20/2015. This class is paired with ENGL 100 #23739, meeting 01/12/2015-03/11/2015; you must sign up for that section of ENGL 100 to enroll in this section of ENGL 103. The class will be open to other students should there be space during the week of 03/23/2015.				
PAIRED 9-WEEK: Class #22810 meets 03/23/2015-05/20/2015. This class is paired with ENGL 52 #22252 meeting 08/18/2014-10/17/2014; you must sign up for that section of ENGL 52 to enroll in this section of ENGL 100. The class will be open to other students should there be space during the week of 03/23/2015.					Class#21669 meets 03/23/2015-05/20/2015				
Class#22810 meets 03/23/2015-05/20/2015					20398	1:00- 2:15PM	MTWTh	Greene,C	LA105
22480	11:00- 2:50PM	MW	Cagnolatti,D	LA203	PAIRED 9-WEEK: Class #20398 meets 03/23/2015-05/20/2015. This class is paired with ENGL 100 #22332 meeting 01/12/2015-03/13/2015; you must sign up for that section of ENGL 100 to enroll in this section of ENGL 103. The class will be open to other students should there be space during the week of 03/23/2015				
PAIRED 9-WEEK: Class #22480 meets 03/23/2015-05/20/2015. This class is paired with ENGL 52 #22785 meeting 01/12/2015-03/11/2015; you must sign up for that section of ENGL 52 to enroll in this section of ENGL 100. The class will be open to other students should there be space during the week of 03/23/2015.					Class#20398 meets 03/23/2015-05/20/2015				
Class#22480 meets 03/23/2015-05/20/2015					25307	3:00- 4:15PM	MTWTh	Greene,C	LA105
23741	1:00- 4:50PM	MW	STAFF	FA 52	PAIRED 9-WEEK: Class #25307 meets 03/23/2015-05/21/2015. This class is paired with ENGL 100 #23801 meeting 01/12/2015-03/13/2015; you must sign up for that section of ENGL 100 to enroll in this section of ENGL 103. The class will be open to other students should there be space during the week of 03/23/2015.				
PAIRED 9-WEEK: Class #23741 meets 03/23/2015-05/20/2015. This class is paired with ENGL 52 #21748 meeting 01/12/2015-03/11/2015; you must sign up for that section of ENGL 52 to enroll in this section of ENGL 100. The class will be open to other students should there be space during the week of 03/23/2015.					Class#25307 meets 03/23/2015-05/21/2015				
Class#23741 meets 03/23/2015-05/20/2015					23812	5:00- 7:50PM	MW	STAFF	LA103
22231	3:00- 6:50PM	MW	STAFF	LA203	PAIRED 9-WEEK: Class #23812 meets 03/23/2015-05/20/2015. This class is paired with ENGL 100 #22569 meeting 01/12/2015-03/11/2015; you must sign up for that section of ENGL 100 to enroll in this section of ENGL 103. The class will be open to other students should there be space during the week of 03/23/2015.				
PAIRED 9-WEEK: Class #22231 meets 03/23/2015-05/20/2015. This class is paired with ENGL 52 #21750 meeting 01/12/2015-03/11/2015; you must sign up for that section of ENGL 52 to enroll in this section of ENGL 100. The class will be open to other students should there be space during the week of 03/23/2015.					Class#23812 meets 03/23/2015-05/20/2015				
Class#22231 meets 03/23/2015-05/20/2015					22225	6:00- 8:50PM	TTh	STAFF	LA203
22259	7:00-10:50AM	TTh	Chester,R	LA105	PAIRED 9-WEEK: Class #22225 meets 03/24/2015-05/21/2015. This class is paired with ENGL 100 #21910, meeting 01/13/2015-03/12/2015; you must sign up for that section of ENGL 100 to enroll in this section of ENGL 103. The class will be open to other students should there be space during the week of 03/24/2015.				
PAIRED 9-WEEK: Class #22259 meets 03/24/2015-05/21/2015. This class is paired with ENGL 52 #22783 meeting 01/13/2015-03/12/2015; you must sign up for that section of ENGL 52 to enroll in this section of ENGL 100. The class will be open to other students should there be space during the week of 03/24/2015.					Class#22225 meets 03/24/2015-05/21/2015				
Class#22259 meets 03/24/2015-05/21/2015					ENGLISH – TRADITIONAL CLASSES				
22360	7:00-10:50AM	TTh	STAFF	S 202	ENGL 20 - 3.0 UNITS BASIC WRITING				
PAIRED 9-WEEK: Class #22360 meets 03/24/2015-05/21/2015. This class is paired with ENGL 52 #21744 meeting 01/13/2015-03/12/2015; you must sign up for that section of ENGL 52 to enroll in this section of ENGL 100. The class will be open to other students should there be space during the week of 03/24/2015.					Not Transferable				
Class#22360 meets 03/24/2015-05/21/2015					Prerequisite: Satisfactory completion of the English Placement Process or ENGL 15 or ESL 200 or equivalent with a grade of Pass or "C" or higher.				
22613	1:00- 4:50PM	TTh	Cagnolatti,D	LA203	20361	7:00- 8:30AM	MW	STAFF	FA 52
PAIRED 9-WEEK: Class #22613 meets 03/24/2015-05/21/2015. This class is paired with ENGL 52 #22448 meeting 01/13/2015-03/12/2015; you must sign up for that section of ENGL 52 to enroll in this section of ENGL 100. The class will be open to other students should there be space during the week of 03/24/2015.						8:30- 8:50AM	MW	STAFF	FA 52
Class#22613 meets 03/24/2015-05/21/2015					21671	7:00- 8:30AM	MW	STAFF	BE105
22812	6:00- 9:50PM	MW	STAFF	LA105		8:30- 8:50AM	MW	STAFF	BE105
PAIRED 9-WEEK: Class #22812 meets 03/23/2015-05/20/2015. This class is paired with ENGL 52 #22787 meeting 01/12/2015-03/11/2015; you must sign up for that section of ENGL 52 to enroll in this section of ENGL 100. The class will be open to other students should there be space during the week of 03/23/2015.					22962	11:00-12:30PM	MW	Havice,S	LA201
Class#22812 meets 03/23/2015-05/20/2015						12:30-12:50PM	MW	Havice,S	LA201
22813	6:00- 9:50PM	TTh	STAFF	LA209	22964	9:00-10:30AM	MW	Havice,S	LA201
PAIRED 9-WEEK: Class #22813 meets 03/24/2015-05/21/2015. This class is paired with ENGL 52 #22789 which meets online 01/13/2015-03/12/2015; you must sign up for that section of ENGL 52 to enroll in this section of ENGL 100. The class will be open to other students should there be space during the week of 03/24/2015.						10:30-10:50AM	MW	Havice,S	LA201
Class#22813 meets 03/24/2015-05/21/2015					21675	9:00-10:30AM	TTh	Quaas-Berryman,F	SS138
23740	8.0 HRS	ARR (OL)	Shah-Williams,N	ONLINE		10:30-10:50AM	TTh	Quaas-Berryman,F	SS138
Orientation must be completed on TalonNet by 11:55 pm on 3/23/15 to remain enrolled in this class.					21677	1:00- 2:30PM	MW	STAFF	LA106
PAIRED 9-WEEK: Class #23740 meets 03/23/2015-05/21/2015. This class is paired with ENGL 52 #23374 meeting ONLINE 01/12/2015-03/13/2015; you must sign up for that section of ENGL 52 to enroll in this section of ENGL 100. The class will be open to other students should there be space during the week of 03/23/2015.						2:30- 2:50PM	MW	STAFF	LA106
Class#23740 meets 03/23/2015-05/22/2015					23366	11:00-12:30PM	TTh	STAFF	LA106
						12:30-12:50PM	TTh	STAFF	LA106
					23368	11:00-12:30PM	MW	Quaas-Berryman,F	FA 51
						12:30-12:50PM	MW	Quaas-Berryman,F	FA 51
					23817	11:00-12:30PM	MW	Kalt,K	SS138
						12:30-12:50PM	MW	Kalt,K	SS138
					23819	3:00- 4:30PM	MW	STAFF	BE111
						4:30- 4:50PM	MW	STAFF	BE111
					21681	7:00- 8:30AM	TTh	STAFF	LA204
						8:30- 8:50AM	TTh	STAFF	LA204
					21683	1:00- 2:30PM	TTh	Havice,S	LA201
						2:30- 2:50PM	TTh	Havice,S	LA201
					23821	3:00- 4:30PM	MW	STAFF	LA205
						4:30- 4:50PM	MW	STAFF	LA205
					23825	- 7:00- 8:30AM	TTh	STAFF	FA 52
						8:30- 8:50AM	TTh	STAFF	FA 52

Students not in attendance or late for the first class are subject to drop.

Class#	Time	Day	Instructor	Room	Class#	Time	Day	Instructor	Room
23827	1:00- 2:30PM	TTh	Quaas-Berryman,F	FA 53	22803	5:00- 6:30PM	MW	STAFF	LA204
	2:30- 2:50PM	TTh	Quaas-Berryman,F	FA 53		6:30- 6:50PM	MW	STAFF	LA204
23829	1:00- 2:30PM	TTh	Kalt,K	MP211	21722	1:00- 2:30PM	MW	Kalt,K	SS307
	2:30- 2:50PM	TTh	Kalt,K	MP211		2:30- 2:50PM	MW	Kalt,K	SS307
21911	3:00- 4:30PM	TTh	STAFF	BE105	21724	5:00- 6:30PM	TTh	STAFF	LA204
	4:30- 4:50PM	TTh	STAFF	BE105		6:30- 6:50PM	TTh	STAFF	LA204
23823	5:00- 6:30PM	MW	STAFF	FA 52	22626	5:00- 6:30PM	TTh	STAFF	LA110
	6:30- 6:50PM	MW	STAFF	FA 52		6:30- 6:50PM	TTh	STAFF	LA110
21673	7:00- 8:30PM	MW	STAFF	LA209	21726	3:00- 4:30PM	MW	STAFF	LA204
	8:30- 8:50PM	MW	STAFF	LA209		4:30- 4:50PM	MW	STAFF	LA204
21694	7:00- 8:30PM	MW	STAFF	FA 51	22805	7:00- 8:30PM	MW	STAFF	FA 65
	8:30- 8:50PM	MW	STAFF	FA 51		8:30- 8:50PM	MW	STAFF	FA 65
25295	7:00- 8:30PM	MW	STAFF	LA210	21728	9:00-10:30AM	TTh	Ashe,S	LA202
	8:30- 8:50PM	MW	STAFF	LA210		10:30-10:50AM	TTh	Ashe,S	LA202
23831	5:00- 6:30PM	TTh	STAFF	BE105	21730	6:00- 9:00PM	T	STAFF	LA211
	6:30- 6:50PM	TTh	STAFF	BE105		9:00- 9:50PM	T	STAFF	LA211
23833	5:00- 6:30PM	TTh	STAFF	LA109	22807	3:00- 4:30PM	TTh	STAFF	LA204
	6:30- 6:50PM	TTh	STAFF	LA109		4:30- 4:50PM	TTh	STAFF	LA204
21679	7:00- 8:30PM	MW	STAFF	LA212	21732	11:00-12:30PM	TTh	STAFF	LA203
	8:30- 8:50PM	MW	STAFF	LA212		12:30-12:50PM	TTh	STAFF	LA203
21696	7:00- 8:30PM	TTh	STAFF	LA205	22312	9:00-12:00PM	F	Chester,R	LA104
	8:30- 8:50PM	TTh	STAFF	LA205		12:00-12:50PM	F	Chester,R	LA104
23835	7:00- 8:30PM	TTh	STAFF	LA201	23841	9:00-10:30AM	TTh	Havice,S	LA201
	8:30- 8:50PM	TTh	STAFF	LA201		10:30-10:50AM	TTh	Havice,S	LA201
25744	8:00-11:00AM	TTh	STAFF	AT 61	21734	7:00- 8:30PM	TTh	STAFF	LA204
	11:00-11:50AM	TTh	STAFF	AT 61		8:30- 8:50PM	TTh	STAFF	LA204
	Class#25744 meets 01/13/2015-03/12/2015				21736	9:00-12:00PM	F	STAFF	LA201
21698	9:00-10:30AM	MTWTh	Gaik,F	LA204		12:00-12:50PM	F	STAFF	LA201
	10:30-10:50AM	MTWTh	Gaik,F	LA204	21738	6:00- 9:00PM	Th	STAFF	LA212
	Class#21698 meets 01/12/2015-03/12/2015					9:00- 9:50PM	Th	STAFF	LA212
21705	1:00- 2:30PM	MTWTh	Gaik,F	LA204	21740	7:00- 8:30PM	MW	STAFF	MP203
	2:30- 2:50PM	MTWTh	Gaik,F	LA204		8:30- 8:50PM	MW	STAFF	MP203
	Class#21705 meets 01/12/2015-03/12/2015				23844	2:00- 3:30PM	MW	STAFF	BE110
21707	9:00-10:30AM	MTWTh	Gaik,F	LA204		3:30- 3:40PM	MW	STAFF	BE110
	10:30-10:50AM	MTWTh	Gaik,F	LA204		This ENGL 52 class is part of the – UMOJA: The Unity of Knowledge and Self Learning Community. You must enroll in the assigned COUN 200 #24482, TH 150 #21034 & READ 54 #21647. For additional enrollment information go to www.cerritos.edu/lcp/ and click on Spring 2015.			
	Class#21707 meets 03/23/2015-05/21/2015				23846	5:00- 6:30PM	MW	STAFF	SS140
22781	1:00- 2:30PM	MTWTh	Gaik,F	LA204		6:30- 6:50PM	MW	STAFF	SS140
	2:30- 2:50PM	MTWTh	Gaik,F	LA204	23848	5:00- 6:30PM	MW	STAFF	SS312
	Class#22781 meets 03/23/2015-05/21/2015					6:30- 6:50PM	MW	STAFF	SS312
ENGL 50A - 3.0 UNITS ENGLISH GRAMMAR					23850	7:00- 8:30AM	TTh	STAFF	LA202
Not Transferable						8:30- 8:50AM	TTh	STAFF	LA202
20362	12:30- 1:45PM	TTh	STAFF	FA 65	23852	11:00-12:30PM	TTh	STAFF	LA201
	If you place into English 52, you are also eligible to enroll in English 72 as an alternative to English 52. Students who pass English 72 will be able to move directly into English 100, Freshman Composition, the required college writing course for the A.A. degree and transfer.					12:30-12:50PM	TTh	STAFF	LA201
ENGL 52 - 3.0 UNITS INTRODUCTION TO COLLEGE COMPOSITION						This ENGL 52 class is part of the - FYE House B2 - Success in College Life Learning Community. You must enroll in the assigned FYE, COUN 200, and LIBR 100. For additional enrollment information, go to www.cerritos.edu/lcp/ and click on Spring 2015.			
Not Transferable					23854	5:00- 6:30PM	TTh	STAFF	LA201
Prerequisite: Completion of ENGL 20 or equivalent with a grade of "C" or higher, or of "Pass", or completion of the placement process with eligibility for ENGL 52.						6:30- 6:50PM	TTh	STAFF	LA201
20363	7:00- 8:30AM	MW	Gardner,D	LA202	23856	9:00-12:00PM	F	STAFF	LA202
	8:30- 8:50AM	MW	Gardner,D	LA202		12:00-12:50PM	F	STAFF	LA202
	Targeted for Future Teachers but Open to all Students				22793	11:00-12:30PM	MW	Shah-Williams,N	LA104
21712	9:00-10:30AM	MW	Gardner,D	LA202		12:30-12:50PM	MW	Shah-Williams,N	LA104
	10:30-10:50AM	MW	Gardner,D	LA202	22228	7:00- 8:30PM	TTh	STAFF	LA104
21714	7:00- 8:30AM	MW	STAFF	BE106		8:30- 8:50PM	TTh	STAFF	LA104
	8:30- 8:50AM	MW	STAFF	BE106	21752	9:00-10:30AM	TTh	Kalt,K	FA 65
21716	9:00-10:30AM	MW	STAFF	FA 43		10:30-10:50AM	TTh	Kalt,K	FA 65
	10:30-10:50AM	MW	STAFF	FA 43	21867	5:00- 6:30PM	MW	STAFF	LA210
	Targeted for Future Teachers but Open to all Students					6:30- 6:50PM	MW	STAFF	LA210
23839	7:00- 8:30AM	MW	STAFF	LA201	22118	1:00- 2:30PM	TTh	Ashe,S	LA202
	8:30- 8:50AM	MW	STAFF	LA201		2:30- 2:50PM	TTh	Ashe,S	LA202
22795	4.0 HRS ARR (OL)		Serwin,L	ONLINE	21863	3:00- 4:30PM	TTh	STAFF	BE106
	Mandatory Orientation: 10:00 a.m. - 12:00 p.m., Friday - January 16 in LA103.					4:30- 4:50PM	TTh	STAFF	BE106
22797	9:00-10:30AM	MW	Hua,L	MP203	21876	7:00- 8:30AM	TTh	STAFF	LA201
	10:30-10:50AM	MW	Hua,L	MP203		8:30- 8:50AM	TTh	STAFF	LA201
	This ENGL 52 class is part of the – FYE House B1 – S.T.A.R.S. Learning Community. You must enroll in the assigned FYE COUN 200, and LIBR 100. For additional enrollment information go to www.cerritos.edu/lcp/ and click on Spring 2015.				21906	1:30- 3:00PM	MW	Havice,S	LA201
21720	3:00- 4:30PM	MW	STAFF	LA202		3:00- 3:20PM	MW	Havice,S	LA201
	4:30- 4:50PM	MW	STAFF	LA202	22314	6:00- 9:00PM	M	STAFF	LA213
22801	7:00- 8:30PM	MW	STAFF	LA204		9:00- 9:50PM	M	STAFF	LA213
	8:30- 8:50PM	MW	STAFF	LA204	23858	6:00- 9:00PM	W	STAFF	LA213
						9:00- 9:50PM	W	STAFF	LA213
					25711	1:00- 2:30PM	TTh	STAFF	SS212
						2:30- 2:50PM	TTh	STAFF	SS212

Students not in attendance or late for the first class are subject to drop.

Class#	Time	Day	Instructor	Room	Class#	Time	Day	Instructor	Room
23791	1:00- 2:30PM	TTh	STAFF	SS213					
	2:30- 2:50PM	TTh	STAFF	SS213					
23793	6:00- 7:30PM	TTh	STAFF	FA 52					
	7:30- 7:50PM	TTh	STAFF	FA 52					
22450	8:00-11:00AM	TTh	STAFF	AT 61					
	11:00-11:50AM	TTh	STAFF	AT 61					
Class#22450 meets 03/24/2015-05/21/2015									
English 72 combines the writing skills and requirements of English 20 and English 52 into a single accelerated course. This course is especially useful for students who place into English 20, because this course replaces both 20 and 52, allowing them to take one course instead of two. Students who pass English 72 will be able to move directly into English 100, Freshman Composition, the required college writing course for the A.A. degree and transfer.					This ENGL 100 class is part of the – One World: Food and The Ethics of Globalization Learning Community. You must also enroll in PHIL 104 #20648. For additional enrollment information, see the learning community pages in the schedule.				
ENGL 72 - 5.0 UNITS INTRODUCTION TO COLLEGE WRITING AND REASONING					20384 1:00- 2:50PM MW Shah-Williams,N LA104				
Not Transferable					20385 3:00- 4:50PM MW Clifford,S (HYBRID) LA104				
Prerequisite: Completion of ENGL 20 or equivalent with a grade of "C" or higher, or of "Pass", or completion of the placement process with eligibility for ENGL 20 or ENGL 52.					Note: A portion of the hours for this class will be online.				
23378	8:00-10:00AM	MW	Serwin,L	CB104	This ENGL 100 class is part of the - FYE University Transfer House II Learning Community. You must enroll in the assigned FYE SPCH 130 and LIBR 101. For additional enrollment information go to www.cerritos.edu/lcp/ and click on Spring 2015.				
	10:00-10:50AM	MW	Serwin,L	CB104	23795	3:00- 4:50PM	MW	Clifford,S	HYBRID) LA104
23380	1:00- 3:00PM	TTh	Lovejoy-Robold,N	LA106	Note: A portion of the hours for this class will be online.				
	3:00- 3:50PM	TTh	Lovejoy-Robold,N	LA106	20386	3:00- 4:50PM	TTh	Danielo,J	LA201
23382	8:00-10:00AM	TTh	Serwin,L	MP209	23797	5:00- 6:50PM	MW	STAFF	LA104
	10:00-10:50AM	TTh	Serwin,L	MP209	23798	4.0 HRS ARR	(OL)	Whitson,B	ONLINE
23384	9:00-11:00AM	MW	Lovejoy-Robold,N	BE105	Orientation must be completed on TalonNet by 11:55 pm on 1/16/15 to remain enrolled in this class.				
	11:00-11:50AM	MW	Lovejoy-Robold,N	BE105	20387	4.0 HRS ARR	(OL)	Danielo,J	ONLINE
23744	9:00-10:00AM	MWF	Gonzales,J	BE110	Students will receive instructions from the instructor prior to the start of the semester.				
	10:00-10:50AM	MWF	Gonzales,J	BE110	20388	4.0 HRS ARR	(OL)	STAFF	ONLINE
25301	7:00- 8:30AM	MWF	Juntilla,T	LA104	Mandatory Orientation: 2:00 - 4:00 p.m., Friday - January 16 in LA103.				
	8:30- 8:50AM	MWF	Juntilla,T	LA104	20389	7:00- 8:50PM	TTh	STAFF	LA202
25303	11:00-12:30PM	MWF	Gonzales,J	LA205	20390	4.0 HRS ARR	(OL)	STAFF	ONLINE
	12:30-12:50PM	MWF	Gonzales,J	LA205	Mandatory Orientation: 4:00 - 6:00p.m., Friday - January 16 in LA103.				
25305	1:00- 2:30PM	MWF	Clifford,S	SS312	23799	7:00- 8:50PM	MW	STAFF	FA 52
	2:30- 2:50PM	MWF	Clifford,S	SS312	23800	3:00- 4:50PM	TTh	STAFF	FA 52
ENGL 100 - 4.0 UNITS FRESHMAN COMPOSITION					ENGL 102 - 3.0 UNITS FRESHMAN COMPOSITION AND LITERATURE				
Transferable to UC, CSU (CAN ENGL 2)					Transferable to UC, CSU (CAN ENGL 4)				
Prerequisite: Completion of ENGL 52 or ENGL 72 or ESL 152 or equivalent with a grade of "C" or higher, or of "Pass", or completion of the placement process with eligibility for ENGL 100.					Prerequisite: ENGL 100 or equivalent with a grade of Pass or "C" or higher.				
20364	7:00- 8:50AM	MW	STAFF	LA103	20391	9:30-10:45AM	TTh	Swanson,J	LC213
20365	7:00- 8:50AM	MW	STAFF	LA204	20392	7:00- 9:50PM	W	STAFF	LA205
20366	9:00-10:50AM	MW	Quaas-Berryman,F	(PUENTE) FA 65	20867	11:00-12:15PM	MW	Alvarez,L	LA109
20367	5:00- 6:50PM	MW	STAFF	LA106	21527	12:30- 1:45PM	TTh	Swanson,J	CB104
20368	1:00- 2:50PM	MW	Ashe,S	LA202	23387	7:00- 9:50PM	M	STAFF	LA205
20369	4.0 HRS ARR	(OL)	Swanson,J	ONLINE	23388	8:00-10:50AM	TTh	Whitson,B	MP211
Mandatory Orientation: 12:00 - 2:00 p.m., Friday - January 16 in LA103.					Class#23388 meets 01/13/2015-03/12/2015				
20370	9:00-10:50AM	MW	Juntilla,T	(Honors Section) LA104	ENGL 103 - 3.0 UNITS CRITICAL AND ARGUMENTATIVE WRITING				
20371	11:00-12:50PM	MW	Ashe,S	LA202	Transferable to UC, CSU				
23386	7:00- 8:50AM	TTh	Gardner,D	LA103	Prerequisite: ENGL 100 or equivalent with a grade of Pass or "C" or higher or satisfactory completion of the Advanced Placement English Examination of the College Entrance Examination Board.				
22605	9:00-10:50AM	TTh	Hua,L	LA104	25308	3.0 HRS ARR	(OL)	Gaik,F	ONLINE
20372	5:00- 6:50PM	TTh	STAFF	LA106	Instructor will send registered students the information for the class.				
20373	1:00- 2:50PM	TTh	Cheatham,T	LA104	21530	3.0 HRS ARR	(OL)	STAFF	ONLINE
This ENGL 100 class is part of the – FYE University Transfer House III Learning Community. You must enroll in the assigned FYE COUN 200, and TH 151. For additional enrollment information go to www.cerritos.edu/lcp/ and click on Spring 2015.					Mandatory Orientation: 10:00a.m. - 12:00 p.m., Friday - January 16 in LA105.				
20374	11:00-12:50PM	MW	Whitson,B	LA204	20395	12:30- 1:45PM	TTh	Clifford,S	(Honors Section) LA110
20375	4.0 HRS ARR	(OL)	Swanson,J	ONLINE	20396	11:00-12:15PM	MW	STAFF	SS224
Mandatory Orientation: 12:00 - 2:00 p.m., Friday - January 16 in LA103.					23803	5:00- 6:15PM	TTh	STAFF	BE106
20376	9:00-10:50AM	TTh	Gonzales,J	FA 51	20397	11:00- 1:45PM	M	STAFF	BE110
20377	3:00- 4:50PM	MW	Danielo,J	LA106	23804	5:00- 6:15PM	MW	STAFF	LA205
22628	9:00-12:50PM	F	Cheatham,T	LA203	23805	7:00- 9:50PM	M	STAFF	SS213
22606	11:00-12:50PM	TTh	STAFF	LA105	20868	11:00- 1:45PM	W	Palumbo,L	(Honors Section) BE110
This ENGL 100 class is part of the – FYE University Transfer House I Learning Community. You must enroll in the assigned FYE PSYC 251, and LIBR 101. For additional enrollment information go to www.cerritos.edu/lcp/ and click on Spring 2015.					23389	3:30- 4:50PM	MW	STAFF	LA201
20378	11:00-12:50PM	MW	STAFF	FA 53	23390	7:00- 9:50PM	W	STAFF	FA 53
20379	7:00- 8:50PM	MW	STAFF	LA104	21528	9:30-10:45AM	TTh	Lovejoy-Robold,N	MC103
22630	5:00- 6:50PM	TTh	STAFF	LA104	This class is part of the Teacher TRAC Urban Teacher Fellowship program.				
20380	9:00-10:50AM	TTh	STAFF	LA212	21650	9:30-10:45AM	MW	STAFF	SS224
20381	6:00- 9:50PM	W	STAFF	LA202	23391	7:00- 9:50PM	T	STAFF	LA210
23746	6:00- 9:50PM	T	STAFF	MC103	23392	7:00- 9:50PM	Th	STAFF	LA210
20382	9:00-10:50AM	MW	Whitson,B	SS138	21666	3:00- 4:15PM	TTh	STAFF	LA103
20383	1:00- 2:50PM	TTh	STAFF	FA 52	21667	8:00- 9:15AM	TTh	STAFF	LA203
					21668	1:00- 2:15PM	MW	STAFF	SS138
					23900	3:00- 5:45PM	Th	STAFF	LA202
					23393	6.0 HRS ARR	(OL)	Serwin,L	ONLINE
					Orientation will take place during the first week of class. Instructions will be emailed the week before class begins.				
					Class#23393 meets 01/12/2015-03/13/2015				
					23394	6.0 HRS ARR	(OL)	STAFF	ONLINE
					Mandatory Orientation: 10:00a.m. - 12:00 p.m., Friday - March 27 in LA103.				
					Class#23394 meets 03/23/2015-05/22/2015				

Students not in attendance or late for the first class are subject to drop.

Class#	Time	Day	Instructor	Room	Class#	Time	Day	Instructor	Room
ENGL 107 - 3.0 UNITS VOCABULARY BUILDING					ENGL 245 - 3.0 UNITS WORLD MYTHOLOGY AS LITERATURE				
Transferable to CSU					Transferable to UC, CSU				
23395	1:00- 3:50PM	M	Cavallaro,L	FA 62	Prerequisite: Completion of ENGL 52, ENGL 72, ESL 152 or equivalent with a grade of Pass or "C" or higher, or completion of the English Placement Process with eligibility for ENGL 100.				
ENGL 221B - 3.0 UNITS LITERATURE IN THE BIBLE: CHRISTIAN SCRIPTURES					ENGL 246B - 3.0 UNITS SURVEY OF ENGLISH LITERATURE				
Transferable to UC, CSU					Transferable to UC, CSU (CAN ENGL 10)				
Prerequisite: Completion of ENGL 52, ENGL 72, ESL 152 or equivalent with a grade of Pass or "C" or higher, or completion of the English Placement Process with eligibility for ENGL 100.					Prerequisite: ENGL 100 or equivalent with a grade of Pass or "C" or higher.				
20399	9:30-10:45AM	MW	Mixson Jr.,F	FA 51	20402	8:00-10:45AM	W	Palumbo,L	(Honors Section) LA203
ENGL 222 - 3.0 UNITS CHILDREN'S LITERATURE					20872				
Transferable to UC, CSU					9:30-10:45AM				
Prerequisite: Completion of ENGL 52, ENGL 72, ESL 152 or equivalent with a grade of Pass or "C" or higher, or completion of the English Placement Process with eligibility for ENGL 100.					TTh				
22455	3:00- 4:15PM	MW	Lovejoy-Robold,N	LA103	ENGL 248B - 3.0 UNITS MASTERPIECES OF WORLD LITERATURE				
ENGL 226 - 3.0 UNITS AFRICAN-AMERICAN LITERATURE					Transferable to UC, CSU				
Transferable to UC, CSU					Prerequisite: Completion of ENGL 52, ENGL 72, ESL 152 or equivalent with a grade of Pass or "C" or higher, or completion of the English Placement Process with eligibility for ENGL 100.				
Prerequisite: Completion of ENGL 52, ENGL 72, ESL 152 or equivalent with a grade of Pass or "C" or higher, or completion of the English Placement Process with eligibility for ENGL 100.					20873				
22815	9:30-10:45AM	TTh	Cagnolatti,D	HS305	8:00-10:45AM				
ENGL 228 - 3.0 UNITS SHAKESPEARE'S PLAYS					M				
Transferable to UC, CSU					Palumbo,L				
Prerequisite: Completion of ENGL 52, ENGL 72, ESL 152 or equivalent with a grade of Pass or "C" or higher, or completion of the English Placement Process with eligibility for ENGL 100.					LA203				
23396	8:00-10:50AM	TTh	Whitson,B	MP203	ENGL 250 - 3.0 UNITS ADVANCED CREATIVE PORTFOLIO				
Class#23396 meets 03/24/2015-05/21/2015					Transferable to CSU				
ENGL 230B - 3.0 UNITS INTRODUCTION TO AMERICAN LITERATURE					Prerequisite: ENGL 240, ENGL 241 OR FILM 241 with a grade of "C" or higher or of "Pass".				
Transferable to UC, CSU (CAN ENGL 16)					25311				
Prerequisite: Completion of ENGL 52, ENGL 72, ESL 152 or equivalent with a grade of Pass or "C" or higher, or completion of the English Placement Process with eligibility for ENGL 100.					2:00- 4:45PM				
20400	11:00-12:15PM	MW	Kayser,L	LA103	W				
ENGL 232 - 3.0 UNITS READINGS IN POETRY					Swanson,J				
Transferable to UC, CSU (CAN ENGL 20)					LA109				
Prerequisite: Completion of ENGL 52, ENGL 72, ESL 152 or equivalent with a grade of Pass or "C" or higher, or completion of the English Placement Process with eligibility for ENGL 100.									
20870	6:00- 7:15PM	MW	Clifford,S	LA109					
ENGL 233 - 3.0 UNITS READINGS IN THE NOVEL									
Transferable to UC, CSU									
Prerequisite: Completion of ENGL 52, ENGL 72, ESL 152 or equivalent with a grade of Pass or "C" or higher, or completion of the English Placement Process with eligibility for ENGL 100.									
23397	12:30- 1:45PM	TTh	Alvarez,L	MP213					
ENGL 234 - 3.0 UNITS READINGS IN SHORT FICTION									
Transferable to UC, CSU (CAN ENGL 18)									
Prerequisite: Completion of ENGL 52, ENGL 72, ESL 152 or equivalent with a grade of Pass or "C" or higher, or completion of the English Placement Process with eligibility for ENGL 100.									
23399	9:30-10:45AM	TTh	Shah-Williams,N	LA203					
ENGL 235 - 3.0 UNITS READINGS IN THE DRAMA									
Transferable to UC, CSU (CAN ENGL 22)									
Prerequisite: Completion of ENGL 52, ENGL 72, ESL 152 or equivalent with a grade of Pass or "C" or higher, or completion of the English Placement Process with eligibility for ENGL 100.									
21665	1:00- 3:45PM	W	Cavallaro,L	FA 62					
25309	6:00- 8:45PM	W	Greene,C	MP209					
ENGL 236 - 3.0 UNITS STUDIES IN WOMEN'S LITERATURE									
Transferable to UC, CSU									
Prerequisite: Completion of ENGL 52, ENGL 72, ESL 152 or equivalent with a grade of Pass or "C" or higher, or completion of the English Placement Process with eligibility for ENGL 100.									
25310	5:00- 6:30PM	TTh	Danielo,J	LA103					
ENGL 240 - 3.0 UNITS CREATIVE WRITING									
Transferable to UC, CSU (CAN ENGL 6)									
Prerequisite: Satisfactory completion of the English Placement Process or ENGL 100 or equivalent with grade of Pass or "C" or higher.									
20401	3:00- 5:45PM	T	Gaik,F	LA202					

ENGLISH AS A SECOND LANGUAGE

SUPPLEMENTAL ESL CLASSES

To gain fluency and confidence in English, it is important that ESL students develop all areas of language. Supplemental ESL classes target the development of specific skill areas. Students may take ESL supplemental classes along with ESL core courses or individually.

Listening & Speaking classes: ESL 7: Beginning Speaking and Listening (1.5 units), ESL 10: Intermediate Speaking and Listening (3 units), ESL 20: Advanced Speaking and Listening (3 units)

Pronunciation classes: ESL 12: Beginning Pronunciation (1.5 units), ESL 14: Pronunciation Plus (3.0 units)

Vocabulary, Spelling, and Idioms classes: ESL 21A: Intermediate Vocabulary (3.0 units), ESL 21B: Advanced Vocabulary (3.0 units), ESL 32: American Idioms (1.5 units); ESL 23: Spelling (1.5 units)

Editing: ESL 35 Advanced Editing (1.5 units)

TOEFL: ESL 57 Preparation for the Test of English as a Foreign Language (3.0 units)

CREDIT ESL COURSE SEQUENCE

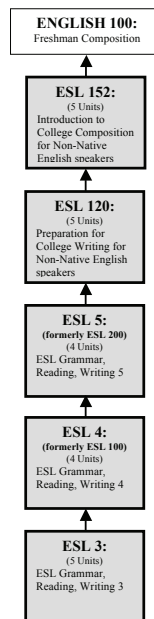

ESL CORE COURSES

ESL core classes emphasize grammar, reading, and writing. Our core courses prepare non-native English students who plan to get a certificate, AA degree, or take college-level courses. Students need to take the ESL Accuplacer test in the Assessment Center. Placement in a core course is based on the score of the assessment test. The Accuplacer test for native speakers of English may NOT be substituted for placement in ESL core courses.

Students not in attendance or late for the first class are subject to drop.

Class#	Time	Day	Instructor	Room	Class#	Time	Day	Instructor	Room
ESL 3 - 5.0 UNITS ESL GRAMMAR, READING, AND WRITING 3					ESL 57 - 3.0 UNITS TOEFL PREPARATION COURSE				
Not Transferable					Not Transferable				
Prerequisite: Satisfactory completion of the English As a Second Language Placement Process or ESL 2 or equivalent with a grade of Pass or "C" or higher.					23415 3:0 HRS ARR (OL) Berry,P ONLINE				
20409 9:00-11:50AM MW Sugihara-Cheetham,J LA110					See syllabus in TalonNet for the orientation materials.				
Class#20409 meets 02/02/2015-05/20/2015					ESL 120 - 5.0 UNITS PREPARATION FOR COLLEGE WRITING FOR NON-NATIVE ENGLISH SPEAKERS				
23402 7:00- 9:50PM TTh STAFF LA106					Transferable to UC, CSU				
Class#23402 meets 02/03/2015-05/21/2015					Prerequisite: Completion of the English as a Second Language placement process with a qualifying score for ESL 120 or completion of ESL 5, ESL 200, or equivalent with a grade of Pass or "C" or higher.				
ESL 4 - 4.0 UNITS ESL GRAMMAR, READING AND WRITING 4					23419 8:30-10:45AM TTh Sugihara-Cheetham,J BE117				
Not Transferable					+ 1.0 HRS ARR Sugihara-Cheetham,J LC209				
Prerequisite: ESL 3 with a grade of Pass or "C" or higher or qualifying score on the ESL placement test for ESL 4.					LAB IS 1.0 HR. ARR. PER WEEK in the Success Center.				
23403 9:00-10:50AM TTh STAFF LA109					23421 7:00- 9:15PM TTh STAFF LA110				
+ 1.0 HRS ARR STAFF LC209					+ 1.0 HRS ARR STAFF LC209				
LAB IS 1.0 HR. ARR. PER WEEK in the Success Center.					LAB IS 1.0 HR. ARR. PER WEEK in the Success Center (LC209).				
25171 9:00-10:50AM MW STAFF LA109					ESL 152 - 5.0 UNITS INTRODUCTION TO COLLEGE COMPOSITION FOR NON-NATIVE ENGLISH SPEAKERS				
+ 1.0 HRS ARR STAFF LC209					Transferable to UC, CSU				
LAB IS 1.0 HR. ARR. PER WEEK in the Success Center.					Prerequisite: Completion of the English as a Second Language placement process with a qualifying score for ESL 152 or completion of ESL 120 or equivalent with a grade of Pass or "C" or higher.				
23405 7:00- 9:10PM TTh STAFF LA109					23425 7:00- 9:15PM TTh STAFF LA105				
+ 1.0 HRS ARR STAFF LC209					+ 1.0 HRS ARR STAFF LC209				
LAB IS 1.0 HR. ARR. PER WEEK in the Success Center.					LAB IS 1.0 HR. ARR. PER WEEK in the Success Center.				
Class#23405 meets 02/03/2015-05/21/2015					23423 8:00-10:50AM TTh STAFF LA110				
ESL 5 - 4.0 UNITS GRAMMAR, READING, AND WRITING 5					+ 1.0 HRS ARR STAFF LC209				
Not Transferable					LAB IS 1.0 HR. ARR. PER WEEK in the Success Center.				
Prerequisite: Completion of the English as a Second Language Placement Process with an eligible score for ESL 5 or ESL 200 or completion of ESL 4 or ESL 100 with a grade of Pass or "C" or higher.					23409 7:00- 9:10PM MW STAFF LA110				
23407 11:00-12:50PM TTh STAFF LA202					+ 1.0 HRS ARR STAFF LC209				
+ 1.0 HRS ARR STAFF LC209					LAB IS 1.0 HR. ARR. PER WEEK in the Success Center.				
LAB IS 1.0 HR. ARR. PER WEEK in the Success Center.					23409 7:00- 9:10PM MW STAFF LA110				
23409 7:00- 9:10PM MW STAFF LA110					+ 1.0 HRS ARR STAFF LC209				
+ 1.0 HRS ARR STAFF LC209					LAB IS 1.0 HR. ARR. PER WEEK in the Success Center.				
LAB IS 1.0 HR. ARR. PER WEEK in the Success Center.					Class#23409 meets 02/02/2015-05/20/2015				
Class#23409 meets 02/02/2015-05/20/2015					ESL 10 - 3.0 UNITS ESL SPEAKING AND LISTENING 1				
22994 9:00-11:50AM F STAFF LA109					Not Transferable				
ESL 12 - 1.5 UNITS ESL PRONUNCIATION					22529 12:00- 2:00PM M Hirohama,S (HYBRID) FA 74				
Not Transferable					2:00- 3:50PM M Hirohama,S (HYBRID) FA 74				
22397 5:30- 6:50PM MW STAFF LA110					Required lab meeting dates: 1/26; 2/09; 2/23; 3/09; 3/23; 4/06; 4/20; 5/04; 5/11 and 5/18				
Class#22397 meets 01/12/2015-03/11/2015					To-be-Arranged Hours (TalonNet due dates): 1/19; 2/02; 2/16; 2/24; 3/02; 3/16; 4/13; 4/27; and 5/11; Mandatory Orientation: 12:00 - 3:50 p.m., Monday - January 12 in FA-74. A portion of the hours for this class will be online."				
ESL 14 - 3.0 UNITS PRONUNCIATION PLUS					FILM 104 - 3.0 UNITS MOTION PICTURE AND DIGITAL CINEMATOGRAPHY				
Not Transferable					Transferable to CSU				
22993 12:30- 1:50PM MW Sugihara-Cheetham,J LA110					Prerequisite: FILM 101 or equivalent with a grade of Pass or "C" or higher				
This ESL 14 class is part of the – Mastering Communication: Building your Confidence through Pronunciation & Speed Training Learning Community. You must also enroll in SPCH 60 # 23451. For additional enrollment information, see the learning community pages in the schedule.					NOTE: a material fee of \$40.00 is required for FILM 104				
20877 3:0 HRS ARR (OL) Berry,P ONLINE					22531 5:00- 6:00PM TTh Hirohama,S FA 74				
See syllabus in TalonNet for orientation materials.					6:00- 7:50PM TTh Hirohama,S FA 74				
ESL 21A - 3.0 UNITS ESL INTERMEDIATE VOCABULARY					FILM 107 - 3.0 UNITS MOTION PICTURE EDITING				
Not Transferable					Transferable to CSU				
22931 3:0 HRS ARR (OL) Berry,P ONLINE					22533 5:00- 7:00PM M Hirohama,S FA 74				
See syllabus in TalonNet for the orientation materials.					7:00-10:50PM M Hirohama,S FA 74				
ESL 21B - 3.0 UNITS ESL ADVANCED VOCABULARY					FILM 114 - 3.0 UNITS STORYBOARDING & ANIMATION PRINCIPLES FOR FILM				
Not Transferable					Transferable to CSU				
23412 12:00- 2:50PM F STAFF LA109					22897 1:00- 2:00PM TTh Hirohama,S FA 74				
ESL 23 - 1.5 UNITS ESL SPELLING					2:00- 3:50PM TTh Hirohama,S FA 74				
Not Transferable					FILM 160 - 3.0 UNITS GREAT FILM DIRECTORS				
21836 12:30- 1:45PM TTh STAFF LA109					Transferable to UC, CSU				
Class#21836 meets 01/13/2015-03/12/2015					22535 6:30- 9:30PM W Campolo,R BC 47				
ESL 32 - 1.5 UNITS ESL LEARNING AMERICAN IDIOMS					9:30-10:50PM W Campolo,R BC 47				
Not Transferable									
22932 12:30- 1:45PM TTh STAFF LA109									
Class#22932 meets 03/24/2015-05/21/2015									
ESL 35 - 1.5 UNITS EDITING ADVANCED GRAMMAR/SYNTAX									
Not Transferable									
23413 5:30- 6:45PM MW STAFF LA110									
+ 1.0 HRS ARR STAFF LC209									
LAB IS 1.0 HR. ARR. PER WEEK in the Success Center.									
Class#23413 meets 03/23/2015-05/20/2015									

FILM

Students not in attendance or late for the first class are subject to drop.

Class#	Time	Day	Instructor	Room	Class#	Time	Day	Instructor	Room
FILM 241 - 3.0 UNITS SCREENWRITING					FREN 201 - 5.0 UNITS INTERMEDIATE FRENCH				
Transferable to UC, CSU					Transferable to UC, CSU (CAN FREN 8)				
Prerequisite: Completion of ENGL 52, ENGL 72, ESL 152 or equivalent with a grade of Pass or "C" or higher, or completion of the English Placement Process with eligibility for ENGL 100.					Prerequisite: FREN 102 or equivalent with a grade of Pass or "C" or higher.				
22537	3:00-6:20PM	F	Campolo,R	(HYBRID) BC 47	20413	11:00-1:15PM	MW	Florescu,M	LA213
Please check instructor website for more information: http://www.cerritos.edu/rcampolo (instructor e-mail address: rcampolo@cerritos.edu);Mandatory Orientation: 3:00 - 5:50 p.m., Friday - January 17 in BC-47. A portion of the hours for this class will be online.					LAB IS 1.0 HR PER WEEK in the Success Center.				
FILM 298 - 1.0 UNIT DIRECTED STUDIES					FREN 202 - 4.0 UNITS INTERMEDIATE FRENCH				
Transferable to CSU					Transferable to UC, CSU (CAN FREN 10)				
NOTE: a material fee of \$40.00 is required for FILM 298					Prerequisite: FREN 201 or equivalent with a grade of Pass or "C" or higher.				
23965	3.6 HRS ARR		Hirohama,S	BC 41	20414	11:00-12:50PM	MW	Florescu,M	LA213
Class#23965 meets 02/02/2015-05/22/2015									
24115	6.0 HRS ARR		Hirohama,S	BC 41					
Class#24115 meets 03/23/2015-05/22/2015									

FINANCE

FIN 51 - 1.5 UNITS RETIREMENT PLANNING AND INVESTING				
Not Transferable				
NOTE: a material fee of \$2.50 is required for FIN 51				
22062	7:00-9:50PM	Th	Farina,M	(HYBRID) BE122
Note: Class will meet the first day and instructor will inform the students of future class meetings.				
Class#22062 meets 01/15/2015-03/12/2015				
FIN 125 - 3.0 UNITS PERSONAL FINANCE				
Transferable to CSU				
NOTE: a material fee of \$4.00 is required for FIN 125				
22059	7:30-8:45PM	MF	Fronke,M	(HYBRID) BE122
Note: First week class will meet on Monday and Friday. Instructor will inform the students of future class meetings.				
22060	3.0 HRS ARR	(OL)	Fronke,M	ONLINE
Note: Orientation and all classwork done online.				
Email instructor at mfronke@cerritos.edu for instructions.				
23470	3.0 HRS ARR	(OL)	Moloney,P	ONLINE
Orientation: For class information and orientation email instructor at pmoloney@cerritos.edu				
23471	6:00-7:15PM	MF	Fronke,M	(HYBRID) BE122
Note: First week class will meet on Monday and Friday. Instructor will inform the students of future class meetings.				
FIN 126 - 3.0 UNITS INTRODUCTION TO STOCK MARKET AND INVESTMENTS				
Transferable to CSU				
22061	7:00-9:50PM	W	Davis,R	SS141

FRENCH

FREN 101 - 5.0 UNITS ELEMENTARY FRENCH				
Transferable to UC, CSU (CAN FREN 2)				
20411	8:30-10:45AM	MW	Florescu,M	LA213
+ 1.0 HRS ARR Florescu,M LC209				
LAB IS 1.0 HR PER WEEK in the Success Center.				
20878	4:30-6:45PM	MW	Bailey,K	BE119
+ 1.0 HRS ARR Bailey,K LC209				
LAB IS 1.0 HR PER WEEK in the Success Center.				
20879	7:00-9:15PM	TTh	Nicolas,	S 202
+ 1.0 HRS ARR Nicolas,J LC209				
LAB IS 1.0 HR PER WEEK in the Success Center.				
FREN 102 - 5.0 UNITS ELEMENTARY FRENCH				
Transferable to UC, CSU (CAN FREN 4)				
Prerequisite: FREN 101 or equivalent with a grade of Pass or "C" or higher.				
20412	8:30-10:45AM	TTh	Florescu,M	LA213
+ 1.0 HRS ARR Florescu,M LC209				
LAB IS 1.0 HR PER WEEK in the Success Center.				

FREN 203 - 4.0 UNITS INTERMEDIATE FRENCH ADVANCED LEVEL I				
Transferable to UC, CSU				
Prerequisite: FREN 202 or equivalent with a grade of Pass or "C" or higher.				
20415	11:00-12:50PM	MW	Florescu,M	LA213
FREN 281 - 3.0 UNITS BEGINNING CONVERSATIONAL FRENCH				
Transferable to UC, CSU				
Prerequisite: FREN 102 or equivalent with a grade of Pass or "C" or higher.				
22825	12:30-1:45PM	TTh	Florescu,M	LA213
FREN 282 - 3.0 UNITS INTERMEDIATE CONVERSATIONAL FRENCH				
Transferable to UC, CSU				
Prerequisite: FREN 281 or equivalent with a grade of Pass or "C" or higher.				
22826	12:30-1:45PM	TTh	Florescu,M	LA213
FREN 283 - 3.0 UNITS ADVANCED CONVERSATIONAL FRENCH				
Transferable to UC, CSU				
Prerequisite: FREN 282 or equivalent with a grade of Pass or "C" or higher.				
22827	12:30-1:45PM	TTh	Florescu,M	LA213
FREN 285 - 3.0 UNITS ROMANCE LINGUISTICS				
Transferable to UC, CSU				
Prerequisite: FREN 101 with a grade of Pass or "C" or higher				
22504	1:30-2:45PM	MW	Florescu,M	LA213

GEOGRAPHY

GEOG 101 - 3.0 UNITS PHYSICAL GEOGRAPHY				
Transferable to UC, CSU (CAN GEOG 2)				
20417	9:30-10:45AM	TTh	STAFF	S 101
20880	7:00-9:50PM	F	Linninger,B	S 101
20881	7:00-9:50PM	M	Surfas,L	S 101
20882	11:00-12:15PM	TTh	STAFF	S 101
22621	4:00-6:50PM	M	Surfas,L	S 101
21545	7:00-9:50PM	W	Surfas,L	S 101
22908	9:30-12:20PM	F	Christov,R	S 101
21546	12:30-1:45PM	TTh	Lo Vetere,C	S 101
21547	4:00-6:50PM	W	Lo Vetere,C	S 101
GEOG 101L - 1.0 UNIT PHYSICAL GEOGRAPHY LABORATORY				
Transferable to UC, CSU				
Prerequisite: GEOG 101 or equivalent with a grade of Pass or "C" or higher or concurrent enrollment.				
21826	11:00-1:50PM	F	Lo Vetere,C	PST137
One Friday through Sunday camping field trip and up to two Saturday or Sunday field trips are a required part of this course. The dates of the field trips will be announced at the first class meeting.				
21827	5:30-8:20PM	F	Lo Vetere,C	PST137
One Friday through Sunday camping field trip and up to two Saturday or Sunday field trips are a required part of this course. The dates of the field trips will be announced at the first class meeting.				
GEOG 102 - 3.0 UNITS NATURAL AND CULTURAL GEOGRAPHY				
Transferable to UC, CSU (CAN GEOG 4)				
21548	7:00-9:50PM	T	Lo Vetere,C	S 101
24153	2:00-3:15PM	TTh	Goode,R	S 101
GEOG 103 - 3.0 UNITS ENVIRONMENTAL GEOGRAPHY				
Transferable to UC, CSU				
22203	7:00-9:50PM	T	Gregorio,A	S 103
22909	2:00-3:15PM	MW	Gregorio,A	S 101
GEOG 105 - 3.0 UNITS WORLD REGIONAL GEOGRAPHY				
Transferable to UC, CSU				
20418	9:30-10:45AM	MW	Gregorio,A	S 101
20883	7:00-9:50PM	Th	Gregorio,A	S 101
22512	11:00-12:15PM	MW	Gregorio,A	S 101
23651	4:00-5:15PM	TTh	Goode,R	S 101

Students not in attendance or late for the first class are subject to drop.

Class#	Time	Day	Instructor	Room	Class#	Time	Day	Instructor	Room
--------	------	-----	------------	------	--------	------	-----	------------	------

GEOLOGY

GEOL 101 - 4.0 UNITS PHYSICAL GEOLOGY

Transferable to UC, CSU (CAN GEOL 2)
Prerequisite: ENGL 52 or ENGL 72, or ESL 152 or equivalent with a grade of "C" or higher or "Pass," or completion of the placement process with a score eligible for ENGL 100.

Recommendation: MATH 40 or equivalent with a grade of "C" or higher or "Pass," or completion of the placement process with a score eligible for MATH 60.

23012	1:00- 2:30PM 2:30- 3:50PM	TTh TTh	Lacy,T Lacy,T	PST143 PST143
-------	------------------------------	------------	------------------	------------------

Three one day Saturday or Sunday field trips (8:00am-5:00pm) are a required part of this course. Dates will be given the first day of class.

22238	1:00- 2:30PM 2:30- 3:50PM	MW MW	Lacy,T Lacy,T	PST143 PST143
-------	------------------------------	----------	------------------	------------------

Three one day Saturday or Sunday field trips (8:00am-5:00pm) are a required part of this course. Dates will be given the first day of class.

GEOL 102 - 3.0 UNITS PHYSICAL GEOLOGY LECTURE

Transferable to CSU
Recommendation: ENGL 52 or ENGL 72 or ESL 152 or equivalent with a grade of "C" or higher or "Pass", or completion of the placement process with a score eligible for ENGL 100, and MATH 40 or equivalent with a grade of "C" or higher or "Pass" or completion of the placement process with a score eligible for MATH 60.

24155	9:30-10:45AM	MW	Lacy,T	S 102
24156	9:30-10:45AM	TTh	Lacy,T	S 103

GEOL 102L - 1.0 UNIT PHYSICAL GEOLOGY LABORATORY

Transferable to CSU
Corequisite: GEOL 102 or prior completion of GEOL 102 or equivalent with a grade of "C" or higher or "Pass."

Recommendation: ENGL 52 or ENGL 72 or ESL 152 or equivalent with a grade of "C" or higher or "Pass", or completion of the placement process with a score eligible for ENGL 100 and MATH 40 or equivalent with a grade of "C" or higher or "Pass", or completion of the placement process with a score eligible for MATH 60.

24157	4:00- 6:50PM	W	Rath,C	PST143
-------	--------------	---	--------	--------

GEOL 105L - 1.0 UNIT FIELD METHODS OF THE EARTH SCIENCES

Transferable to UC, CSU
Prerequisite: GEOL 101 or equivalent with a grade of Pass or "C" or higher, or concurrent enrollment.

22912	11:00-12:15PM	MW	Lacy,T	PST143
-------	---------------	----	--------	--------

Three one day Saturday or Sunday field trips (8:00am-5:00pm) , or one three day Friday-Sunday field trip, one four day Friday- Monday field trip are a required part of this course. Dates will be given the first day of class.

GEOL 201 - 4.0 UNITS EARTH HISTORY

Transferable to UC, CSU (CAN GEOL 4)
Recommendation: ENGL 52, or ENGL 72 or ESL 152 or equivalent with a grade of "C" or higher or "Pass", or completion of the placement process with a score eligible for ENGL 100; and MATH 40 or equivalent with a grade of "C" or higher or "Pass", or completion of the placement process with a score eligible for MATH 60.

23654	4:00- 5:30PM 5:30- 6:45PM	TTh TTh	Rath,C Rath,C	PST143 PST143
-------	------------------------------	------------	------------------	------------------

GERMAN

GERM 101 - 5.0 UNITS ELEMENTARY GERMAN

Transferable to UC, CSU (CAN GERM 2)
12:30- 2:45PM MW Halle,K LA103
+ 1.0 HRS ARR Halle,K LC209

LAB IS 1.0 HR PER WEEK in the Success Center.
20884 7:00- 9:15PM MW Potter,I LA211
+ 1.0 HRS ARR Potter,I LC209

LAB IS 1.0 HR PER WEEK in the Success Center.
21973 4:00- 6:15PM MW Potter,I LA211
+ 1.0 HRS ARR Potter,I LC209

LAB IS 1.0 HR PER WEEK in the Success Center.
22611 10:00-12:15PM MW Halle,K HS305
+ 1.0 HRS ARR Halle,K LC209

LAB IS 1.0 HR PER WEEK in the Success Center.
22823 7:00- 9:15AM TTh Nikolaou,U HS305
+ 1.0 HRS ARR Nikolaou,U LC209

LAB IS 1.0 HR PER WEEK in the Success Center (LC209).

GERM 102 - 5.0 UNITS ELEMENTARY GERMAN

Transferable to UC, CSU (CAN GERM 4)
Prerequisite: GERM 101 or equivalent with a grade of Pass or "C" or higher.
20420 12:30- 2:45PM TTh Potter,I LA211
+ 1.0 HRS ARR Potter,I LC209
LAB IS 1.0 HR PER WEEK in the Success Center.

GERM 201 - 4.0 UNITS INTERMEDIATE GERMAN

Transferable to UC, CSU (CAN GERM 8)
Prerequisite: GERM 102 or equivalent with a grade of Pass or "C" or higher.
20885 6:00- 9:50PM Th Potter,I LA211

GERM 202 - 4.0 UNITS INTERMEDIATE GERMAN

Transferable to UC, CSU (CAN GERM 10)
Prerequisite: GERM 201 or equivalent with a grade of Pass or "C" or higher.
20886 6:00- 9:50PM Th Potter,I LA211

GERM 203 - 4.0 UNITS SCIENTIFIC GERMAN

Transferable to UC, CSU
Prerequisite: GERM 202 or equivalent with a grade of Pass or "C" or higher.
20887 6:00- 9:50PM Th Potter,I LA211

GERM 204 - 4.0 UNITS SCIENTIFIC GERMAN

Transferable to UC, CSU
Prerequisite: GERM 203 or equivalent with a grade of Pass or "C" or higher.
20888 6:00- 9:50PM Th Potter,I LA211

HEALTH EDUCATION

HED 100 - 3.0 UNITS CONTEMPORARY HEALTH PROBLEMS

Transferable to UC, CSU

21054	9:30-10:45AM	TTh	McPherson,M	FA 62
22391	9:30-10:45AM	TTh	May,R	FA 75
20421	8:00- 9:15AM	MW	Welliver,K	FA 62
20422	8:00- 9:15AM	MW	Garcia,M	HS305
20423	9:30-10:45AM	MW	McPherson,M	FA 75
20424	9:30-10:45AM	MW	Welliver,K	FA 62
20425	11:00-12:15PM	MW	Ramos,B	FA 62
20426	11:00-12:15PM	MW	McPherson,M	FA 75
20427	6:30- 7:45AM	MW	McPherson,M	FA 75
20428	8:00- 9:15AM	MW	McPherson,M	FA 75
20429	6:30- 7:45AM	TTh	McPherson,M	FA 75
20430	8:00- 9:15AM	TTh	McPherson,M	FA 75
20431	9:30-10:45AM	MW	Grosfeld,S	FA 53
20432	12:30- 1:45PM	TTh	Arnold,C	FA 75
20433	9:30-12:20PM	F	Grosfeld,S	FA 75
20434	8:00-10:50AM	F	Artiaga,B	FA 62
23268	6:30- 9:20PM	W	Sweet,B	FA 62
23267	6:00- 8:50PM	T	Fischer,J	FA 62
20889	5:30- 8:20PM	M	Thomas,J	CB104
20890	4:30- 7:30PM	M	Wikert Hoag,R	FA 62
21567	3.0 HRS ARR	(OL)	Gonzalez,R	ONLINE

Online registered students must go to TalonNet class webpage between 8 am on 1/12/2015 and 11:55 pm on 1/15/2015 and complete the pre-class assignments for ONLINE CLASSES ONLY, or you will be dropped. PLEASE VERIFY on MyCerritos THAT YOUR EMAIL ADDRESS IS CORRECT, OR YOU WILL NOT RECEIVE ACCESS TO THE COURSE. Your username is your student ID and your password is your 6-digit birthday.

21569	3.0 HRS ARR	(OL)	Gonzalez,R	ONLINE
-------	-------------	------	------------	--------

Online registered students must go to TalonNet class webpage between 8 am on 1/12/2015 and 11:55 pm on 1/15/2015 and complete the pre-class assignments for ONLINE CLASSES ONLY, or you will be dropped. PLEASE VERIFY on MyCerritos THAT YOUR EMAIL ADDRESS IS CORRECT, OR YOU WILL NOT RECEIVE ACCESS TO THE COURSE. Your username is your student ID and your password is your 6-digit birthday.

21573	3.0 HRS ARR	(OL)	Clauss,D	ONLINE
-------	-------------	------	----------	--------

Online registered students must go to TalonNet class webpage between 8 am on 1/12/2015 and 11:55 pm on 1/15/2015 and complete the pre-class assignments for ONLINE CLASSES ONLY, or you will be dropped. PLEASE VERIFY on MyCerritos THAT YOUR EMAIL ADDRESS IS CORRECT, OR YOU WILL NOT RECEIVE ACCESS TO THE COURSE. Your username is your student ID and your password is your 6-digit birthday.

21658	3.0 HRS ARR	(OL)	Clauss,D	ONLINE
-------	-------------	------	----------	--------

Online registered students must go to TalonNet class webpage between 8 am on 1/12/2015 and 11:55 pm on 1/15/2015 and complete the pre-class assignments for ONLINE CLASSES ONLY, or you will be dropped. PLEASE VERIFY on MyCerritos THAT YOUR EMAIL ADDRESS IS CORRECT, OR YOU WILL NOT RECEIVE ACCESS TO THE COURSE. Your username is your student ID and your password is your 6-digit birthday.

Students not in attendance or late for the first class are subject to drop.

Class#	Time	Day	Instructor	Room	Class#	Time	Day	Instructor	Room
21656	6.0 HRS ARR		Murray,K	ONLINE					
<p>Online registered students must go to TalonNet class webpage between 8 am on 1/12/2015 and 11:55 pm on 1/15/2015 and complete the pre-class assignments for ONLINE CLASSES ONLY, or you will be dropped. Instructor will send an email one week prior to class with specific instructions. PLEASE VERIFY on MyCerritos THAT YOUR EMAIL ADDRESS IS CORRECT, OR YOU WILL NOT RECEIVE ACCESS TO THE COURSE. Your username is your student ID and your password is your 6-digit birthday. Class#21656 meets 01/12/2015-03/13/2015</p>									
21117	6.0 HRS ARR	(OL)	Bueno,N	ONLINE					
<p>Online registered students must go to www.cerritos.edu/nbueno instructor's webpage between 8 am on 1/12/2015 and 11:55 pm on 1/15/2015 to complete the pre-class assignments by 9 pm for ONLINE CLASSES ONLY, or you will be dropped. PLEASE VERIFY on MyCerritos THAT YOUR EMAIL ADDRESS IS CORRECT, OR YOU WILL NOT RECEIVE ACCESS TO THE COURSE. Your username is your student ID and your password is your 6-digit birthday Class#21117 meets 01/12/2015-03/13/2015</p>									
22604	6.0 HRS ARR	(OL)	Murray,K	ONLINE					
<p>Online registered students must go to TalonNet class webpage between 8 am on 3/25/2015 and 11:55 pm on 3/26/2015 and complete the pre-class assignments for ONLINE CLASSES ONLY, or you will be dropped. Instructor will send an email one week prior to class with specific instructions. PLEASE VERIFY on MyCerritos THAT YOUR EMAIL ADDRESS IS CORRECT, OR YOU WILL NOT RECEIVE ACCESS TO THE COURSE. Your username is your student ID and your password is your 6-digit birthday. Class#22604 meets 03/23/2015-05/22/2015</p>									
21572	6.0 HRS ARR	(OL)	Bueno,N	ONLINE					
<p>Online registered students must go to www.cerritos.edu/nbueno instructor's webpage between 8 am on 3/23/2015 and 11:55 pm on 3/25/2015 to complete the pre-class assignments by 9 pm for ONLINE CLASSES ONLY, or you will be dropped. PLEASE VERIFY on MyCerritos THAT YOUR EMAIL ADDRESS IS CORRECT, OR YOU WILL NOT RECEIVE ACCESS TO THE COURSE. Your username is your student ID and your password is your 6-digit birthday Class#21572 meets 03/23/2015-05/22/2015</p>									
21905	8:00-10:50AM	MW	Murray,K	S 104					
Class#21905 meets 01/12/2015-03/11/2015									
HED 101 - 3.0 UNITS STRESS MANAGEMENT									
Transferable to CSU									
20891	6:00- 8:50PM	M	Smith,D	FA 75					
21574	6:00- 8:50PM	T	Smith,D	FA 75					
HED 103 - 3.0 UNITS WOMEN, THEIR BODIES AND HEALTH									
Transferable to CSU									
20435	6:30- 9:20PM	T	STAFF	(Women's Studies) S 102					
21641	12:30- 1:45PM	MW	Bueno,N	(Women's Studies) FA 75					
23266	3:30- 4:45PM	TTh	STAFF	SS139					
HED 110 - 3.0 UNITS COMMUNITY FIRST AID AND CPR									
Transferable to UC, CSU									
20436	8:00-10:50AM	F	Garcia,M	PE 4					
21571	9:30-10:45AM	TTh	Edwards,C	PE 4					
HED 200 - 3.0 UNITS NUTRITION FOR HEALTH, FITNESS, AND PHYSICAL ACTIVITY									
Transferable to UC, CSU									
21570	9:30-10:45AM	MW	Richardson,C	FA 54					

HISTORY									
HO 56 - 1.0 UNIT MEDICATION CALCULATIONS									
Not Transferable									
Prerequisite: MATH 40 or equivalent with a grade of Pass or "C" or higher or satisfactory completion of the Math Placement Process.									
22393	9:00-10:50AM	Th	Makarem,N	SL108					
Class#22393 meets 01/15/2015-03/12/2015									
21099	6:00- 7:50PM	Th	Robbins II,H	SL108					
Class#21099 meets 01/15/2015-03/12/2015									
21657	11:00-12:50PM	F	Gonzalez,K	SL106					
Class#21657 meets 03/27/2015-05/22/2015									
HO 100 - 3.0 UNITS HEALTH OF UNDERSERVED COMMUNITIES									
Transferable to UC, CSU									
Recommendation: ENGL 52 and MATH 60 or equivalent with grades of Pass or "C" or higher.									
22368	9:30-12:20PM	F	Casas,R	SL108					
HO 152 - 3.0 UNITS NORMAL AND THERAPEUTIC NUTRITION									
Transferable to UC, CSU (CAN FCS 2)									
Recommendation: A&P 150 and A&P 151 or equivalent with grades of Pass or "C" or higher.									
20448	4:00- 6:50PM	Th	Caminiti,C	SL109					

HISTORY									
HIST 101 - 3.0 UNITS AMERICAN HISTORY AND CONSTITUTION									
Transferable to UC, CSU									
Prerequisite: Satisfactory completion of English Placement Process or ENGL 52, ENGL 72, or ESL 152 or equivalent with a grade of Pass or "C" or higher.									
Recommendation: Satisfactory completion of the Reading Placement Process or READ 54 with a grade of Pass or "C" or higher.									
20437	6:30- 7:45AM	MW	Hall,D	SS310					
20438	8:00- 9:15AM	MW	Hall,D	SS310					
HIST 102 - 3.0 UNITS POLITICAL AND SOCIAL HISTORY OF THE UNITED STATES: 1500S TO 1876									
Transferable to UC, CSU (CAN HIST 8) (CAN HIST SEQ B)									
Prerequisite: Satisfactory completion of English Placement Process or ENGL 52, ENGL 72, or ESL 152 or equivalent with a grade of Pass or "C" or higher.									
Recommendation: Satisfactory completion of the Reading Placement Process or READ 54 with a grade of Pass or "C" or higher.									
20442	11:00-12:15PM	MW	Haas,J	SS309					
Targeted for Future Teachers but Open to all Students									
22555	2:00- 3:15PM	TTh	STAFF	SS310					
20443	8:00- 9:15AM	MW	Davis,J	SS311					
Targeted for Future Teachers but Open to all Students									
20893	8:00- 9:15AM	TTh	Haas,J	SS309					
Targeted for Future Teachers but Open to all Students									
22625	5:30- 6:45PM	TTh	STAFF	SS310					
23343	2:00- 3:15PM	MW	Hawkins,M	SS310					
23344	5:30- 6:45PM	MW	Ramirez,A	SS311					
23813	8:00- 9:15AM	TTh	Hawkins,M	SS311					
23814	9:30-10:45AM	TTh	Jarrett,G	SS311					
Targeted for Future Teachers but Open to all Students									
21945	9:30-10:45AM	MW	Davis,J	SS311					
This class is part of the Teacher TRAC Urban Teacher Fellowship program.									
22209	11:00-12:15PM	TTh	Swendson,P	SS310					
24178	11:00-12:15PM	TTh	STAFF	SS309					
21687	7:00- 9:50PM	MW	Heeren,J	SS310					
Class#21687 meets 01/12/2015-03/11/2015									
HIST 103 - 3.0 UNITS POLITICAL AND SOCIAL HISTORY OF THE UNITED STATES: 1877 TO PRESENT									
Transferable to UC, CSU (CAN HIST 10) (CAN HIST SEQ B)									
Prerequisite: Satisfactory completion of English Placement Process or ENGL 52, ENGL 72, or ESL 152 or equivalent with a grade of Pass or "C" or higher.									
Recommendation: Satisfactory completion of the Reading Placement Process or READ 54 with a grade of Pass or "C" or higher.									
20444	9:30-10:45AM	MW	Jarrett,G	SS310					
22556	8:00- 9:15AM	TTh	Davis,J	SS310					
Note: Emphasis on the African American Experience.									
22557	9:30-10:45AM	TTh	Davis,J	SS310					
Note: Emphasis on the African American Experience.									
21946	5:30- 6:45PM	MW	STAFF	SS310					
21688	8:00- 9:15AM	MW	Ramirez,A	SS309					
21689	11:00-12:15PM	MW	Ramirez,A	SS310					

Students not in attendance or late for the first class are subject to drop.

Class#	Time	Day	Instructor	Room	Class#	Time	Day	Instructor	Room
22558	2:00- 3:15PM	TTh	Latson,J	SS311	HIST 250 - 3.0 UNITS HISTORY OF ENGLAND, GREAT BRITAIN AND THE COMMONWEALTH				
22622	7:00- 9:50PM	T	Heeren,J	SS310	Transferable to UC, CSU				
23766	5:30- 6:45PM	TTh	Waszak,L	SS309	Recommendation: Satisfactory completion of the English Placement Process or ENGL 52 or equivalent with a grade of Pass or "C" or higher and satisfactory completion of the Reading Placement Process or READ 54 with a grade of Pass or "C" or higher.				
24179	12:30- 1:45PM	MW	Jarrett,G	SS310	20447	9:30-10:45AM	TTh	Haas,J	SS309
24180	2:00- 3:15PM	MW	Hall,D	SS311	HIST 255 - 3.0 UNITS HISTORY OF RUSSIA AND THE SOVIET UNION				
22385	7:00- 9:50PM	MW	Heeren,J	SS310	Transferable to UC, CSU				
Class#22385 meets 03/23/2015-05/20/2015					Recommendation: Satisfactory completion of the English Placement Process or ENGL 52 or equivalent with a grade of Pass or "C" or higher and satisfactory completion of the Reading Placement Process or READ 54 with a grade of Pass or "C" or higher.				
HIST 110 - 3.0 UNITS AFRICAN/AMERICAN HISTORY					HIST 275 - 3.0 UNITS GLOBAL STUDIES				
Transferable to UC, CSU					Transferable to UC, CSU				
Recommendation: Completion of ENGL 52, or ENGL 72, or ESL 152, or equivalent with a grade of "C" or higher or "Pass" or completion of the placement process with eligibility for ENGL 100 and satisfactory completion of the Reading Placement Process or READ 43 or READ 49 with a grade of "C" or higher or "Pass"					Recommendation: ENGL 52 or equivalent with a grade of Pass or "C" or higher.				
This course is a survey of the political, legal, economic, and social position and role of African-Americans in the history of the United States.					22210	2:00- 3:15PM	TTh	Waszak,L	SS309
24181	12:30- 1:45PM	MW	Davis,J	SS309	HIST 275 - 3.0 UNITS GLOBAL STUDIES				
HIST 120 - 3.0 UNITS HISTORY OF CALIFORNIA					Transferable to UC, CSU				
Transferable to UC, CSU					Recommendation: ENGL 52 or equivalent with a grade of Pass or "C" or higher.				
Recommendation: Satisfactory completion of the English Placement Process or ENGL 20 or equivalent with a grade of "C" or higher or "Pass" and satisfactory completion of the Reading Placement Process or READ 43 and READ 49 with a grade of "C" or higher or "Pass".					22386	2:00- 3:15PM	MW	Haas,J	SS309
20441	12:30- 1:45PM	MW	Fernandez,W	SS311	HUMANITIES				
HIST 210 - 3.0 UNITS HISTORY OF THE UNITED STATES IN THE POST WORLD WAR II ERA					HUM 100 - 3.0 UNITS THE ART OF BEING HUMAN				
Transferable to UC, CSU					Transferable to UC, CSU				
Recommendation: Satisfactory completion of the Reading Placement Process or READ 54 or equivalent with a grade of Pass or "C" or higher and satisfactory completion of the English Placement Process or ENGL 52 or equivalent with a grade of Pass or "C" or higher.					Recommendation: ENGL 52 and READ 54 or equivalent with grades of Pass or "C" or higher are strongly recommended.				
20445	12:30- 1:45PM	TTh	Jarrett,G	SS310	20449	8:00-10:50AM	TTh	Trager,J	FA 43
HIST 230 - 3.0 UNITS HISTORY OF MEXICO					Class#20449 meets 01/13/2015-03/12/2015				
Transferable to UC, CSU					23309	8:00-10:50AM	TTh	Trager,J	FA 43
Recommendation: Satisfactory completion of the English Placement Process or ENGL 20 or equivalent with a grade of "C" or higher or "Pass" and satisfactory completion of the Reading Placement Process or READ 43 or READ 49 with a grade of "C" or higher or "Pass".					Class#23309 meets 03/24/2015-05/21/2015				
20895	5:30- 6:45PM	TTh	Fernandez,W	SS311	HUM 108 - 3.0 UNITS BLACK IMAGES IN POPULAR CULTURE				
21644	12:30- 1:45PM	TTh	Fernandez,W	SS311	Transferable to UC, CSU				
HIST 235 - 3.0 UNITS HISTORY OF LATIN AMERICA					Recommendation: ENGL 52 and READ 54 or equivalent with grades of Pass or "C" or higher is strongly recommended.				
Transferable to UC, CSU					22327	12:30- 4:10PM	W	Trager,J	(Honors Section) FA 43
Recommendation: Satisfactory completion of the English Placement Process or ENGL 52 or equivalent with a grade of Pass or "C" or higher and satisfactory completion of the Reading Placement Process or READ 54 with a grade of Pass or "C" or higher.					Class#22327 meets 01/14/2015-04/29/2015				
20896	11:00-12:15PM	MW	Fernandez,W	SS311	HUM 109 - 3.0 UNITS GENDER AND SEXUALITY IN ART				
HIST 242 - 3.0 UNITS WESTERN CIVILIZATION					Transferable to UC, CSU				
Transferable to UC, CSU (CAN HIST 4) (CAN HIST SEQ A)					Recommendation: ENGL 52 and READ 54 or equivalent with grades of Pass or "C" or higher is strongly recommended.				
Prerequisite: Completion of ENGL 52, ENGL 72, ESL 152 or equivalent with a grade of Pass or "C" or higher, or completion of the English Placement Process with eligibility for ENGL 100.					20451	6:30- 7:50AM	TTh	Trager,J	(Women's Studies) FA 43
Recommendation: Satisfactory completion of the Reading Placement Process or READ 54 or equivalent with a grade of Pass or "C" or higher.					INTERDISCIPLINARY STUDIES				
22363	12:30- 1:45PM	TTh	Waszak,L	SS309	INST 151 - 3.0 UNITS PRINCIPLES OF RECOVERY AND PSYCHOSOCIAL REHABILITATION				
HIST 245 - 3.0 UNITS WORLD CIVILIZATION FROM ANTIQUITY TO 1500					Transferable to CSU				
Transferable to UC, CSU					21947	6:30- 9:20PM	T	Costello,C	BE110
Recommendation: READ 54 and ENGL 52 or equivalent with grades of Pass or "C" or higher.					INST 152 - 3.0 UNITS HELPING RELATIONSHIPS				
20446	9:30-10:45AM	MW	Haas,J	SS309	Transferable to CSU				
This class is part of the Teacher TRAC Urban Teacher Fellowship program.					Prerequisite: INST 151 with a grade of Pass or "C" or higher.				
22559	5:30- 6:45PM	MW	Haas,J	SS309	21860	6:30- 9:20PM	Th	Barman,K	BE106
Targeted for Future Teachers but Open to all Students					INST 272 - 3.0 UNITS SPECIAL POPULATIONS				
HIST 246 - 3.0 UNITS WORLD CIVILIZATION FROM 1500 TO PRESENT					Transferable to CSU				
Transferable to UC, CSU					21948	6:30- 9:20PM	M	Maldonado,C	SS308
Recommendation: READ 54 and ENGL 52 or equivalent with grades of Pass or "C" or higher.					JAPANESE				
23870	11:00-12:15PM	TTh	Latson,J	SS311	JAPN 101 - 5.0 UNITS ELEMENTARY JAPANESE				
HUMANITIES					Transferable to UC, CSU				
Transferable to UC, CSU					21865	2:00- 4:15PM	TTh	Hamilton,K	LA109
Recommendation: ENGL 52 and READ 54 or equivalent with grades of Pass or "C" or higher.					+ 1.0 HRS ARR				
This course is a survey of the political, legal, economic, and social position and role of African-Americans in the history of the United States.					LAB IS 1.0 HR PER WEEK in the Success Center (LC209).				
Class#22385 meets 03/23/2015-05/20/2015					21869	2:00- 4:15PM	MW	Mochizuki,S	LA110
HIST 230 - 3.0 UNITS HISTORY OF MEXICO					+ 1.0 HRS ARR				
Transferable to UC, CSU					LAB IS 1.0 HR PER WEEK in the Success Center (LC209).				
Recommendation: Satisfactory completion of the English Placement Process or ENGL 20 or equivalent with a grade of "C" or higher or "Pass" and satisfactory completion of the Reading Placement Process or READ 43 or READ 49 with a grade of "C" or higher or "Pass".					JAPANESE				

Students not in attendance or late for the first class are subject to drop.

Class#	Time	Day	Instructor	Room	Class#	Time	Day	Instructor	Room
--------	------	-----	------------	------	--------	------	-----	------------	------

JAPN 102 - 5.0 UNITS ELEMENTARY JAPANESE

Transferable to UC, CSU
Prerequisite: JAPN 101 or equivalent with a grade of Pass or "C" or higher.

20897	4:30- 6:45PM	TTh	Hamilton,K Hamilton,K	FA 53 LC209
-------	--------------	-----	--------------------------	----------------

LAB IS 1.0 HR PER WEEK in the Success Center (LC209).

JOURNALISM

JOUR 100 - 3.0 UNITS MASS COMMUNICATIONS AND SOCIETY

Transferable to UC, CSU (CAN JOUR 4)
20452 9:30-10:50AM MW Cameron,R S 103
23578 3.0 HRS ARR (OL) Cameron,R ONLINE
Please check instructor website for more information: <http://www.cerritos.edu/rcameron> (instructor e-mail address: rcameron@cerritos.edu). This is an ONLINE course and is not a self-paced class (classwork is due twice a week) – all instruction is completed online. MANDATORY Orientation: 7:00 - 9:00 p.m., Tuesday, January 13, or Thursday, January 15 in FA-42. On-site orientation required (choose one only).

JOUR 101 - 3.0 UNITS BEGINNING NEWSWRITING AND REPORTING

Transferable to UC, CSU (CAN JOUR 2)
Prerequisite: Completion of ENGL 52, ENGL 72, ESL 152 or equivalent with a grade of Pass or "C" or higher, or completion of the English Placement Process with eligibility for ENGL 100.

20453	9:30-10:50AM	TTh	STAFF	FA 61
-------	--------------	-----	-------	-------

JOUR 107A - 3.0 UNITS COLLEGE NEWSPAPER

Transferable to CSU
Recommendation: JOUR 101 or JOUR 121 or equivalents with a grade of Pass or "C" or higher.
23310 12:30- 1:30PM MW Cameron,R FA 42
1:30- 2:50PM MW Cameron,R FA 42

JOUR 107B - 3.0 UNITS INTERMEDIATE COLLEGE NEWSPAPER

Transferable to CSU
Prerequisite: JOUR 107A or equivalent with a grade of Pass or "C" or better.
23312 12:30- 1:30PM MW Cameron,R FA 42
1:30- 2:50PM MW Cameron,R FA 42

JOUR 107C - 3.0 UNITS INTERMEDIATE ADVANCED COLLEGE NEWSPAPER

Transferable to CSU
Prerequisite: JOUR 107B or equivalent with a grade of Pass or "C" or better.
23314 12:30- 1:30PM MW Cameron,R FA 42
1:30- 2:50PM MW Cameron,R FA 42

JOUR 107D - 3.0 UNITS ADVANCED COLLEGE NEWSPAPER

Transferable to CSU
Prerequisite: JOUR 107C or equivalent with a grade of Pass or "C" or better.
23316 12:30- 1:30PM MW Cameron,R FA 42
1:30- 2:50PM MW Cameron,R FA 42

JOUR 121 - 3.0 UNITS MULTIMEDIA REPORTING

Transferable to CSU
Recommendation: JOUR 101 or equivalent with a grade of Pass or "C" or higher.
22886 5:00- 6:00PM MW Edquist,A FA 42
6:00- 7:50PM MW Edquist,A FA 42

JOUR 130 - 3.0 UNITS PHOTO JOURNALISM

Transferable to CSU
Recommendation: PHOT 100 or equivalent with a grade of Pass or "C" or higher.
25688 9:30-10:50AM MW Carrera,W FA 42

JOUR 157 - 3.0 UNITS PRINCIPLES OF PUBLIC RELATIONS

Transferable to CSU
23318 11:00-12:20PM MW Carrera,W FA 42

JOUR 298 - 1.0 UNIT DIRECTED STUDIES

Transferable to CSU
23062 3.0 HRS ARR Cameron,R
24111 3.6 HRS ARR Cameron,R
Class#24111 meets 02/02/2015-05/22/2015

JOUR 299 - 2.0 UNITS DIRECTED STUDIES

Transferable to CSU
23065 7.2 HRS ARR Cameron,R
Class#23065 meets 02/02/2015-05/22/2015

KINESIOLOGY

KIN 100 - 3.0 UNITS INTRODUCTION TO KINESIOLOGY

Transferable to CSU
25146 2:00- 3:15PM MW Bueno,N FA 75
25147 9:30-10:45AM TTh Jensen,D MP213

KIN 102 - 3.0 UNITS INTRODUCTION TO ATHLETIC TRAINING

Transferable to CSU
25148 9:30-10:45AM TTh Castro,M FA 53

KIN 104 - 3.0 UNITS FITNESS AND WELLNESS

Transferable to CSU
25323 1:00- 1:50PM MW Nguyen,L FA 53

NOTE: Students must select one (1) lecture and one (1) lab. When registering enter the class # for lecture FIRST. When pop-up box appears asking for the accompanying section, enter the lab class number #.
LECTURE OPTIONS APPEAR BELOW

25324	8:30- 9:20AM	TTh	Richardson,C	FA 62
25325	5:30- 6:20PM	TTh	Waider,P	FA 54
25326	2.0 HRS ARR	(OL)	Edwards,C	ONLINE

Online registered students must go to instructor's webpage www.cerritos.edu/cedwards between 8 am on 1/12/15 and 11:55 pm on 1/15/15 and complete the pre-class assignments for ONLINE CLASSES ONLY, or you will be dropped. PLEASE VERIFY on MyCerritos THAT YOUR EMAIL ADDRESS IS CORRECT, OR YOU WILL NOT RECEIVE ACCESS TO THE COURSE. Your username is your student ID and your password is your 6-digit birthday.

25327	9:30-10:45AM	MW	Ramos,B	PE 2A
-------	--------------	----	---------	-------

LAB OPTIONS APPEAR BELOW. Select one (1) lab section to accompany your lecture selection. Lecture sections and registration instructions appear above.

25328	11:00-12:15PM	MW	Edwards,C	PE 2A
25329	2:00- 3:15PM	MW	Nguyen,L	PE 2A
25330	9:30-10:45AM	TTh	Richardson,C	PE 2A
25331	3:30- 4:45PM	TTh	Velazquez-Ortega,M	PE 2A
25332	6:30- 7:45PM	TTh	Waider,P	PE 2A

KIN 106 - 2.0 UNITS STUDENT ATHLETES IN SOCIETY

Transferable to CSU
25333 6:00- 7:50PM MW Gaylord,K FA 54
Class#25333 meets 03/25/2015-05/20/2015

KIN 108 - 3.0 UNITS WOMEN IN SPORTS

Transferable to CSU
25335 3.0 HRS ARR (OL) Jensen,D ONLINE
Online registered students must go to the class page in TalonNet between 8 am on 1/12/15 and 11:55 pm on 1/15/15 and post a message to the instructor, anyone not logging in during these dates will be dropped from the course. PLEASE VERIFY on MyCerritos THAT YOUR EMAIL ADDRESS IS CORRECT, OR YOU WILL NOT RECEIVE ACCESS TO THE COURSE. Your username is your student ID and your password is your 6-digit birthday.

KIN 130 - 3.0 UNITS THEORY OF COACHING

Transferable to CSU
25336 12:30- 1:45PM TTh May,R FA 62

KIN 131 - 2.0 UNITS THEORY OF COACHING BASEBALL

Transferable to CSU
25337 10:00-11:50AM F Gaylord,K FH

KIN 203 - 3.0 UNITS PROGRAMS AND PRINCIPLES OF

CONDITIONING
Transferable to CSU
25338 11:00-12:15PM MW Bueno,N FA 54

KIN 206 - 2.0 UNITS ATHLETIC INJURY ASSESSMENT AND

RECONDITIONING
Transferable to CSU
25339 8:00- 8:30AM MW Castro,M PE
8:30- 9:50AM MW Castro,M PE

KIN 207 - 1.0 UNIT ATHLETIC INJURY TAPING, BANDAGING AND

IMMOBILIZATION
Transferable to CSU
25341 10:00-10:15AM MW Castro,M PE
10:15-10:50AM MW Castro,M PE

KIN 271A - 1.0 UNIT OCCUPATIONAL WORK EXPERIENCE

Transferable to CSU
25343 8:30- 9:20AM W Edwards,C PE 2A

Students not in attendance or late for the first class are subject to drop.

Class#	Time	Day	Instructor	Room	Class#	Time	Day	Instructor	Room
KIN 271B - 1.0 UNIT OCCUPATIONAL WORK EXPERIENCE IN FITNESS					LAW 108 - 3.0 UNITS FAMILY LAW PROCEDURES				
Transferable to CSU					Transferable to CSU				
25344	8:30- 9:20AM	W	Edwards,C	PE 2A	22499	7:00- 9:50PM	T	Filer,A	BE109
KIN 298 - 1.0 UNIT DIRECTED STUDIES					LAW 110 - 3.0 UNITS BUSINESS LAW				
Transferable to CSU					Transferable to UC, CSU				
25345	2.0 HRS ARR		Grosfeld,S	WT	22086	7:00- 9:50PM	W	Ledwitz,S	BE116
Class#25345 meets 01/12/2015-03/13/2015					LAW 111 - 3.0 UNITS BUSINESS LAW				
25346	2.0 HRS ARR		Grosfeld,S	WT	Transferable to UC, CSU (CAN BUS 8)				
Class#25346 meets 03/23/2015-05/22/2015					22087	11:00- 12:15PM	MW	Noyes,N	BE116
KIN 299 - 2.0 UNITS DIRECTED STUDIES					22088	1:00- 2:15PM	MW	Noyes,N	BE116
Transferable to CSU					22090	7:00- 9:50PM	M	Brown Jr.,W	BE119
25348	1.2 HRS ARR		Grosfeld,S	WT	22092	3.0 HRS ARR	(OL)	Rabun,T	ONLINE
Class#25348 meets 02/02/2015-05/22/2015					Orientation: 6:00 - 7:00 p.m., Friday - January 16 in BE116.				
					22093	3.0 HRS ARR	(OL)	Rabun,T	ONLINE
					Orientation: 6:00 - 7:00 p.m., Friday - January 16 in BE116.				
LAW					LAW 113 - 3.0 UNITS FUNDAMENTALS OF ALTERNATE DISPUTE RESOLUTIONS				
LAW 52 - 3.0 UNITS LAW OFFICE MANAGEMENT					Transferable to CSU				
Not Transferable					Recommendation: LAW 56 with a grade of "C" or higher or "Pass."				
25703	7:00- 9:50PM	T	Biggs,B	BE117	22094	7:00- 9:50PM	W	Rabun,T	SS311
LAW 56 - 3.0 UNITS INTRODUCTION TO COMPUTERIZED LEGAL SOFTWARE					LAW 116 - 3.0 UNITS CRIMINAL LAW				
Not Transferable					Transferable to CSU				
22412	9:30-10:45AM	MW	Pelosi,S	LC 22	22542	7:00- 9:50PM	M	Maline,R	BE106
22078	7:00- 9:50PM	M	Lenzini,R	LC 22	LAW 120 - 3.0 UNITS LEGAL ETHICS				
22133	7:00- 9:50PM	W	Lenzini,R	LC 22	Transferable to CSU				
LAW 65 - 3.0 UNITS ADVANCED LEGAL TECHNOLOGY					22095	3:00- 5:50PM	W	Sauber,D	BE105
Not Transferable					22096	7:00- 9:50PM	W	Sauber,D	BE105
Recommendation: LAW 56 or equivalent with a grade of "C" or higher or "Pass."					LAW 171 - 1.0 UNIT LEGAL OCCUPATIONAL WORK EXPERIENCE				
23815	5:30- 6:45PM	TTh	Kim,R	BE117	Transferable to CSU				
LAW 100 - 3.0 UNITS INTRODUCTION TO CALIFORNIA CIVIL PROCEDURES					22097	1:00- 1:50PM	Th	Greenberg,B	LC 22
Transferable to CSU					22101	6:00- 6:50PM	W	Greenberg,B	LC 22
Recommendation: LAW 56 with a grade of "C" or higher or "Pass."					LAW 172 - 2.0 UNITS LEGAL OCCUPATIONAL WORK EXPERIENCE				
22079	8:00- 9:15AM	TTh	Greenberg,B	LC 22	Transferable to CSU				
22080	7:00- 9:50PM	M	Murphy,D	BE105	22098	1:00- 1:50PM	Th	Greenberg,B	LC 22
LAW 101 - 3.0 UNITS INTRODUCTION TO LAW					22102	6:00- 6:50PM	W	Greenberg,B	LC 22
Transferable to CSU					LAW 173 - 3.0 UNITS LEGAL OCCUPATIONAL WORK EXPERIENCE				
22081	5:30- 6:45PM	MW	Lenzini,R	BE116	Transferable to CSU				
22082	7:00- 9:50PM	M	Filer,A	BE116	22099	1:00- 1:50PM	Th	Greenberg,B	LC 22
22105	11:00- 1:50PM	T	Sauber,D	BE116	22103	6:00- 6:50PM	W	Greenberg,B	LC 22
LAW 102 - 3.0 UNITS ADVANCED CALIFORNIA CIVIL PROCEDURES					LAW 174 - 4.0 UNITS LEGAL OCCUPATIONAL WORK EXPERIENCE				
Transferable to CSU					Transferable to CSU				
Prerequisite: LAW 100 with a grade of Pass or "C" or higher.					22100	1:00- 1:50PM	Th	Greenberg,B	LC 22
Recommendation: LAW 56 with a grade of "C" or higher or "Pass."					22104	6:00- 6:50PM	W	Greenberg,B	LC 22
22083	7:00- 9:50PM	T	Murphy,D	BE105	LAW 260 - 3.0 UNITS IMMIGRATION LAW				
LAW 103 - 3.0 UNITS LEGAL RESEARCH					Transferable to CSU				
Transferable to CSU					Recommendation: LAW 56 with a grade of "C" or higher or "Pass."				
Recommendation: LAW 101 and LAW 56 or equivalent with grades of Pass or "C" or higher.					23505	7:00- 9:50PM	T	STAFF	SS308
22084	9:30-10:45AM	TTh	Greenberg,B	LC 22	LAW 290 - 1.0 UNIT CAPSTONE COURSE-PARALEGAL PROGRAM				
22085	6:00- 8:50PM	T	Greenberg,B	LC 22	Transferable to CSU				
LAW 104 - 3.0 UNITS ADVANCED LEGAL RESEARCH					Recommendation: To be taken in the final semester of course work for certificate students, and to be taken in the final semester prior to graduation for Paralegal A.				
Transferable to CSU					22326	6:00- 6:50PM	W	Kim,R	BE105
Prerequisite: LAW 103 or equivalent with a grade of Pass or "C" or higher.					23912	4:30- 5:15PM	Th	Kim,R	BE117
Recommendation: LAW 56 or equivalent with a grade of Pass or "C" or higher.					LIBRARY				
22570	7:00- 9:50PM	Th	Maline,R	LC 22	LIBR 50 - 0.5 UNIT INTRODUCTION TO THE COLLEGE LIBRARY				
LAW 106 - 3.0 UNITS BANKRUPTCY LAW					Not Transferable				
Transferable to CSU					23617	1:00- 1:50PM	T	Pereira,P	MC101
Recommendation: LAW 56 with a grade of "C" or higher or "Pass."					Class#23617 meets 01/13/2015-03/10/2015				
23703	7:00- 9:50PM	Th	Binning,M	BE105	23618	1:00- 1:50PM	T	Pereira,P	MC101
LAW 107 - 3.0 UNITS PROBATE PROCEDURES					Class#23618 meets 03/24/2015-05/19/2015				
Transferable to CSU									
Recommendation: LAW 56 with a grade of "C" or higher or "Pass."									
NOTE: a material fee of \$4.00 is required for LAW 107									
24213	7:00- 9:50PM	M	Sawday,J	SS313					

Students not in attendance or late for the first class are subject to drop.

Class#	Time	Day	Instructor	Room	Class#	Time	Day	Instructor	Room
LIBR 100 - 1.0 UNIT INTRODUCTION TO LIBRARY RESEARCH					MTT 60 - 2.0 UNITS ADVANCED MACHINE TOOL CONCEPTS				
Transferable to UC, CSU					Not Transferable				
20150	2:00- 3:00PM	W	Schenk,L	(HYBRID) MC103	Corequisite: MTT 51 or MTT 52 or MTT 57 or MTT 59 or MTT 100 or MTT 180 or equivalent with a grade of "C" or higher, or "Pass" or prior completion.				
	3:00- 3:50PM	W	Schenk,L	(HYBRID) MC103	24241	2.0 HRS ARR	(OL)	Real,Y	ONLINE
A portion of the hours for this class will be online.					MTT 71 - 2.0 UNITS MASTERCAM MULTI-AXIS MILLING				
20160	2.0 HRS ARR	(OL)	Rosenblatt,S	ONLINE	Not Transferable				
All class information will be available online via TalonNet.					Prerequisite: MTT 278 or equivalent with a grade of Pass or "C" or higher.				
20156	1:00- 2:00PM	W	Lopez,M	(HYBRID) MC101	24242	8:00-10:00AM	Sat	Vo,C	ME 3H
	2:00- 2:50PM	W	Lopez,M	(HYBRID) MC101	Class#24242 meets 01/17/2015-05/16/2015				
A portion of the hours for this class will be online.					MTT 76 - 2.5 UNITS GIBBSCAM MILLING				
This LIBR 100 class is part of the – FYE House B1 S.T.A.R.S. – Students to Take Action to Reach Success Learning Community. You must enroll in the assigned FYE ENGL 52, and COUN 200. For additional enrollment information go to www.cerritos.edu/lcp/ and click on Spring 2015.					Not Transferable				
20158	11:00-12:00PM	M	Lopez,M	(HYBRID) MC101	NOTE: a material fee of \$10.00 is required for MTT 76				
	12:00-12:50PM	M	Lopez,M	(HYBRID) MC101	24243	5:30- 7:30PM	Th	Guerrero,M	ME 2J
A portion of the hours for this class will be online.						7:30- 9:20PM	Th	Guerrero,M	ME 2J
This LIBR 100 class is part of the – FYE House B2 – Success in College Life! Learning Community. You must enroll in the assigned FYE ENGL 52, and COUN 200. For additional enrollment information go to www.cerritos.edu/lcp/ and click on Spring 2015.					MTT 91L - 1.0 UNIT CNC MILL MACHINING LABORATORY				
LIBR 101 - 1.0 UNIT ADVANCED LIBRARY RESEARCH					Not Transferable				
Transferable to UC, CSU					Prerequisite: MTT 51 or MTT 76 and MTT 52, with grades of Pass or "C" or higher.				
23623	9:00-10:00AM	M	Moore,D	(HYBRID) MC101	Corequisite: MTT 56 with a grade of Pass of "C" or higher or prior completion.				
	10:00-10:50AM	M	Moore,D	(HYBRID) MC101	NOTE: a material fee of \$10.00 is required for MTT 91L				
A portion of the hours for this class will be online.					22307	5:30- 8:45PM	F	Vo,C	ME 3H
This LIBR 101 class is part of the – FYE University Transfer House I Learning Community. You must enroll in the assigned FYE ENGL 100, and PSYC 251. For additional enrollment information go to www.cerritos.edu/lcp/ and click on Spring 2015.					MTT 92L - 1.0 UNIT MASTERCAM LABORATORY				
23625	1:00- 2:00PM	M	Pereira,P	(HYBRID) MC101	Not Transferable				
	2:00- 2:50PM	M	Pereira,P	(HYBRID) MC101	Prerequisite: MTT 51 or MTT 57 or equivalent with a grade of Pass or "C" or higher or appropriate work experience.				
A portion of the hours for this class will be online.					NOTE: a material fee of \$10.00 is required for MTT 92L				
This LIBR 101 class is part of the – FYE University Transfer House II Learning Community. You must enroll in the assigned FYE ENGL 100, and SPCH 130. For additional enrollment information go to www.cerritos.edu/lcp/ and click on Spring 2015.					24245	5:30- 8:20PM	Th	Guerrero,M	ME 2J
MACHINE TOOL TECHNOLOGY					MTT 94L - 1.0 UNIT MANUAL MACHINING LAB				
Please read the technical standards relevant to this department at http://cms.cerritos.edu/technology/standards.htm					Not Transferable				
					Prerequisite: MTT 56 and MTT 100 or equivalent with grades of Pass "C" or higher.				
					NOTE: a material fee of \$10.00 is required for MTT 94L				
					22306	5:30- 8:20PM	T	Vo,C	ME 3H
					MTT 95L - 1.0 UNIT CNC LATHE MACHINING LABORATORY				
					Not Transferable				
					Prerequisite: MTT 57 and MTT 59 or MTT 77 with grades of Pass or "C" or higher.				
					Corequisite: MTT 56 with a grade of Pass or "C" or higher or prior completion.				
					NOTE: a material fee of \$10.00 is required for MTT 95L				
					22309	5:30- 8:20PM	M	Vo,C	ME 3H
					MTT 96L - 1.0 UNIT CNC MULTI-AXIS MILL MACHINING LAB				
					Not Transferable				
					Prerequisite: MTT 91L or equivalent with a grade of Pass or "C" or higher.				
					Corequisite: MTT 71 or equivalent with a grade of Pass or "C" or higher, or prior completion.				
					24246	10:00- 1:10PM	Sat	Vo,C	ME 3H
					Class#24246 meets 01/17/2015-05/16/2015				
					MTT 100 - 2.0 UNITS MACHINE TOOL INTRODUCTION				
					Transferable to CSU				
					NOTE: a material fee of \$10.00 is required for MTT 100				
					22596	5:30- 6:30PM	W	Guerrero,M	ME 2J
						6:30- 9:20PM	W	Guerrero,M	ME 2J
					MTT 180 - 3.0 UNITS ROBOTICS FOR COMPUTER NUMERICALLY CONTROLLED MACHINES				
					Transferable to CSU				
					25647	10:00-12:15PM	Sat	Micic,M	PST224
						12:15- 3:25PM	Sat	Micic,M	PST224
					Class#25647 meets 01/17/2015-05/16/2015				
					MTT 278 - 3.5 UNITS MASTERCAM ADVANCED				
					Transferable to CSU				
					Prerequisite: MTT 51 or equivalent with a grade of Pass or "C" or higher, or appropriate work experience.				
					NOTE: a material fee of \$10.00 is required for MTT 278				
					22763	5:30- 8:30PM	T	Vo,C	ME 3H
						8:30- 9:45PM	T	Vo,C	ME 3H

Students not in attendance or late for the first class are subject to drop.

MANUFACTURING TECHNOLOGY

Please read the technical standards relevant to this department at <http://cms.cerritos.edu/technology/standards.htm>

MFGT 54 - 1.5 UNITS ULTRASONIC LEVEL I TESTING

Not Transferable				
23541	9:00-11:00AM	Sat	Chavez,A	PST233
	11:00-11:50AM	Sat	Chavez,A	ME 1E
Class#23541 meets 01/17/2015-05/16/2015				

MATHEMATICS

Cerritos College
Mathematics Department

Sequence of classes

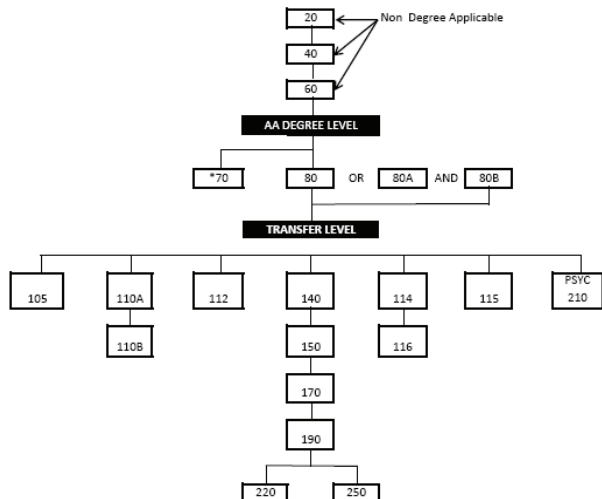

*MATH 70 is a prerequisite for Math 105, 110A, 140 and above. Although it is not a prerequisite it is recommended for Math 115 and Math 116.

SEMI-INDEPENDENT SECTION (MANDATORY ORIENTATION AND ATTENDANCE FOR ALL SEMI-INDEPENDENT SECTIONS FIRST DAY)

Mathematics classes in LC-111 are SEMI-INDEPENDENT classes. These classes cover the same content as other Mathematics courses, but use an entirely different method of instruction. Instead of attending regular lectures, students read and learn the material on their own. Tutorial assistance is provided. Students take exams according to a schedule given out the first day of class at a mandatory orientation. These classes are recommended ONLY for students with a strong background in Mathematics who are independent learners. For students who experience Math anxiety or whose background in Mathematics is not strong, we recommend enrolling in a traditional lecture class.

FOR MORE INFORMATION ABOUT THE MATH LEARNING CENTER AND SEMI-INDEPENDENT COURSES PLEASE VISIT OUR WEBSITE, <http://www.cerritos.edu/MLC>

MATH 40 - 4.0 UNITS PRE-ALGEBRA

Not Transferable				
Prerequisite: MATH 20 or equivalent with a grade of Pass or "C" or higher or satisfactory completion of the Math Placement Process.				
25634	12:00- 1:50PM	MW	Carreon,L	LC111
20467	12:30- 2:20PM	TTh	Worrel,D	LC111
20461	2:00- 3:50PM	MW	Carreon,L	LC111
20903	5:30- 7:20PM	MW	Worrel,D	LC111
20471	5:30- 7:20PM	TTh	Carreon,L	LC111

MATH 60 - 4.0 UNITS ELEMENTARY ALGEBRA

Not Transferable				
Prerequisite: MATH 40 or equivalent with a grade of Pass or "C" or higher or satisfactory completion of the Math Placement Process.				
Recommendation: It is strongly recommended that MATH 5 and MATH 40 be completed within two years prior to the date of enrollment in MATH 60.				
24165	9:00-10:50AM	TTh	Worrel,D	LC111
20488	12:00- 1:50PM	MW	Carreon,L	LC111
20482	12:30- 2:20PM	TTh	Worrel,D	LC111
20906	5:30- 7:20PM	MW	Worrel,D	LC111
20908	5:30- 7:20PM	TTh	Carreon,L	LC111

MATH 80 - 4.0 UNITS INTERMEDIATE ALGEBRA

Not Transferable				
Prerequisite: MATH 60 or equivalent with a grade of Pass or "C" or higher, or satisfactory completion of the Math Placement Process				
Recommendation: it is strongly recommended that MATH 5 and MATH 60 be successfully completed within two years prior to the date of enrollment in MATH 80.				
20492	12:00- 1:50PM	MW	Carreon,L	LC111
20495	2:00- 3:50PM	MW	Carreon,L	LC111
20497	9:00-10:50AM	TTh	Worrel,D	LC111
20499	12:30- 2:20PM	TTh	Worrel,D	LC111
21849	5:30- 7:20PM	MW	Worrel,D	LC111
20913	5:30- 7:20PM	TTh	Carreon,L	LC111

MATH 80A - 3.0 UNITS INTERMEDIATE ALGEBRA I

Not Transferable				
Prerequisite: Math 60 or equivalent with a grade of Pass or "C" or higher, or satisfactory completion of the Math Placement Process with placement into Math 80 or above.				
Recommendation: It is strongly recommended that MATH 60 be successfully completed within two years prior to the date of enrollment in MATH 80A.				
20503	12:00- 1:15PM	MW	Carreon,L	LC111
20505	2:00- 3:15PM	MW	Carreon,L	LC111
20507	9:00-10:15AM	TTh	Worrel,D	LC111
20509	12:30- 1:45PM	TTh	Worrel,D	LC111
20916	5:30- 6:45PM	MW	Worrel,D	LC111

MATH 80B - 3.0 UNITS INTERMEDIATE ALGEBRA II

Not Transferable				
Prerequisite: MATH 80A or equivalent with a grade of Pass or "C" or higher.				
20510	12:00- 1:15PM	MW	Carreon,L	LC111
20511	2:00- 3:15PM	MW	Carreon,L	LC111
20513	9:00-10:15AM	TTh	Worrel,D	LC111
25731	12:30- 1:15PM	TTh	Worrel,D	LC111
20920	5:30- 6:45PM	TTh	Carreon,L	LC111

MATH 114 - 4.0 UNITS COLLEGE ALGEBRA

Transferable to UC, CSU				
Prerequisite: MATH 80 or MATH 80B or equivalent with a grade of Pass or "C" or higher or satisfactory completion of the Math Placement Process.				
A graphing calculator is required for this course. A Texas Instruments 83+, 84, or 84+, is strongly recommended.				
20524	2:00- 3:50PM	MW	Carreon,L	LC111
23656	9:00-10:50AM	TTh	Worrel,D	LC111
23330	5:30- 7:20PM	MW	Worrel,D	LC111
21851	5:30- 7:20PM	TTh	Carreon,L	LC111

MATH 140 - 3.0 UNITS TRIGONOMETRY

Transferable to CSU (CAN MATH 8)				
Prerequisite: MATH 80 (or MATH 80B) and MATH 70 or equivalent with grades of Pass or "C" or higher. Students who have not taken MATH 80 or MATH 80B must attain a satisfactory score on the Advanced Math Readiness Test.				
20531	12:00- 1:15PM	MW	Carreon,L	LC111
20534	9:00-10:15AM	TTh	Worrel,D	LC111
20535	12:30- 1:45PM	TTh	Worrel,D	LC111
20929	5:30- 6:45PM	MW	Worrel,D	LC111
20931	5:30- 6:45PM	TTh	Carreon,L	LC111

Class#	Time	Day	Instructor	Room	Class#	Time	Day	Instructor	Room
--------	------	-----	------------	------	--------	------	-----	------------	------

MATHEMATICS – TRADITIONAL LECTURE CLASSES



**CERRITOS COLLEGE
SUCCESS CENTER**

Walk-In Math Tutoring in the Success Center

Must have a Cerritos College ID Card with the Current Semester Sticker

Monday – Thursday: 9 am – 7 pm
Friday: 10 am – 2 pm

Hours and staffing may be subject to change, call the Math Success Center at (562) 860-2451, Ext. 2404 for more information.

MATH 5 - 1.0 UNIT MATHEMATICS LEARNING STRATEGIES

Not Transferable

Prerequisite: Concurrent enrollment in MATH 20, 40, 60, 80, 80A, or 80B.

<p>22992 11:00-11:50AM W Budarin,D LC133</p> <p>23326 11:00-11:50AM M Mariani,I LC133</p> <p>23327 1:00-1:50PM T STAFF LC134</p> <p>23328 1:00-1:50PM Th Beyene,A LC134</p> <p>23329 2:30-3:20PM T STAFF PST237</p>	<p>This MATH 5 class is part of the – Success in Math II Learning Community. You must also enroll in MATH 40 #20463, and PEX 141 #25420. Not open to student with prior credit in MATH 5. For additional enrollment information, see the learning community pages in the schedule.</p> <p>This MATH 5 class is part of the – Success in Math III Learning Community. You must also enroll in MATH 40 #22623. Not open to student with prior credit in MATH 5. For additional enrollment information, see the learning community pages in the schedule.</p> <p>This MATH 5 class is part of the – Success in Math V Learning Community. You must also enroll in MATH 40 #20469. Not open to student with prior credit in MATH 5. For additional enrollment information, see the learning community pages in the schedule.</p> <p>This MATH 5 class is part of the – Success in Math IV Learning Community. You must also enroll in MATH 40 #23048. Not open to student with prior credit in MATH 5. For additional enrollment information, see the learning community pages in the schedule.</p> <p>This Math 5 class is part of the - Success in Math IV Learning Community. You must enroll in Math 40 #20468. Not open to student with prior credit in MATH 5. For additional enrollment information, see the learning community pages in the schedule.</p>
---	---

MATH 40 - 4.0 UNITS PRE-ALGEBRA

Not Transferable

Prerequisite: MATH 20 or equivalent with a grade of Pass or "C" or higher or satisfactory completion of the Math Placement Process.

<p>22623 12:00-1:50PM MW Budarin,D LC133</p> <p>20462 10:00-11:50AM TTh STAFF PST235</p>	<p>This MATH 40 class is part of the – Success in Math III Learning Community. You must also enroll in MATH 5 #23326. Not open to student with prior credit in MATH 5. For additional enrollment information, see the learning community pages in the schedule.</p> <p>This MATH 40 class is part of the – Success in Math I Learning Community. You must also enroll in PEX 141 #25422. Not open to student with prior credit in MATH 5. For additional enrollment information, see the learning community pages in the schedule.</p>
--	--

<p>20463 9:00-10:50AM MW Mariani,I LC133</p> <p>20464 10:00-11:50AM MW Carreon,L PST237</p> <p>20465 1:00-2:50PM TTh Calisher,J CB103</p> <p>20466 9:00-10:50AM TTh Mariani,I LC134</p> <p>20468 12:30-2:20PM TTh STAFF PST237</p> <p>22974 7:00-8:50AM TTh Budarin,D LC133</p> <p>20469 2:00-3:50PM TTh Beyene,A LC134</p> <p>20470 3:00-4:50PM TTh Calisher,J PST236</p> <p>20904 12:15-2:05PM MW Mata,P LC134</p> <p>23048 11:00-12:50PM TTh STAFF LC134</p> <p>23784 3:00-4:50PM MW O'Neil,S PST234</p> <p>25747 10:00-11:50AM MW Mata,P MP211</p> <p>23785 5:00-6:50PM MW O'Neil,S PST234</p> <p>22975 6:00-7:50PM MW STAFF LC133</p> <p>21558 6:00-7:50PM TTh STAFF LC133</p> <p>21982 6:15-8:05PM MW STAFF LC134</p> <p>20905 7:00-8:50PM TTh STAFF CB101</p> <p>20459 8:15-10:05PM MW Leon Jr.,R LC134</p> <p>22221 7:00-8:50AM MTWTh Mata,P LC134</p>	<p>This MATH 40 class is part of the – Success in Math II Learning Community. You must also enroll in MATH 5 #22992 and PEX 141 #25420. Not open to student with prior credit in MATH 5. For additional enrollment information, see the learning community pages in the schedule.</p> <p>This MATH 40 class is part of the - EOPS Project AIM I Learning Community. You must also enroll in COUN 101B #23160. Please contact the EOPS Office for more information (562)860-2451 x 2398.</p> <p>Note: Paired with Math 5 #23329. Not open to students with prior credit in Math 5.</p> <p>This MATH 40 class is part of the – Success in MATH V Learning Community. You must also enroll in MATH 5 #23327. Not open to student with prior credit in MATH 5. For additional enrollment information, see the learning community pages in the schedule.</p> <p>This MATH 40 class is part of the – Success in MATH IV Learning Community. You must also enroll in MATH 5 #23328. Not open to student with prior credit in MATH 5. For additional enrollment information, see the learning community pages in the schedule.</p> <p>Students will have the opportunity to enroll in 2nd 9 week Math 60 #22913 after the 6th week. Class#22221 meets 01/12/2015-03/12/2015</p> <p>21847 2:00-3:50PM MTWTh Torres,M PST235</p> <p>Students will have the opportunity to enroll in 2nd 9 week Math 60 #20484 after the 6th week. Class#21847 meets 01/12/2015-03/12/2015</p> <p>20457 8:00-9:50PM MTWTh STAFF LC133</p> <p>Students will have the opportunity to enroll in 2nd 9 week Math 60 #22462 after the 6th week. Class#20457 meets 01/12/2015-03/12/2015</p> <p>21972 4:00-6:10PM TTh STAFF LC134</p> <p>Class#21972 meets 02/03/2015-05/21/2015</p> <p>22261 6:20-8:30PM TTh STAFF LC134</p> <p>Class#22261 meets 02/03/2015-05/21/2015</p>
--	---

MATH 60 - 4.0 UNITS ELEMENTARY ALGEBRA

Not Transferable

Prerequisite: MATH 40 or equivalent with a grade of Pass or "C" or higher or satisfactory completion of the Math Placement Process.

Recommendation: It is strongly recommended that MATH 5 and MATH 40 be completed within two years prior to the date of enrollment in MATH 60.

<p>20473 7:00-8:50AM MW Lopez,M PST236</p> <p>20474 8:00-9:50AM MW STAFF PST235</p> <p>20475 2:00-3:50PM MW Cho,A PST237</p> <p>20476 11:00-12:50PM MW Cho,A PST236</p> <p>20477 1:00-2:50PM MW Calisher,J PST233</p> <p>20480 12:00-1:50PM MW Sestini,S PST237</p> <p>20481 9:00-10:50AM MW Torres,M MC103</p> <p>22976 4:15-6:05PM MW Calisher,J LC134</p> <p>20472 7:00-8:50AM TTh Lopez,M PST236</p> <p>22574 9:00-10:50AM TTh Lewandowski, LC133</p> <p>20478 11:00-12:50PM TTh STAFF PST234</p> <p>22977 12:00-1:50PM TTh STAFF PST235</p> <p>20483 1:00-2:50PM TTh Lewandowski,P PST236</p> <p>20485 3:00-4:50PM TTh STAFF CB103</p> <p>20486 4:00-5:50PM TTh O'Neil,S LC133</p> <p>20907 5:00-6:50PM MW STAFF MP203</p> <p>20909 7:00-8:50PM MW STAFF PST233</p> <p>23049 6:00-7:50PM TTh STAFF CB106</p> <p>20487 8:00-9:50PM TTh STAFF CB106</p>	<p>This MATH 60 class is part of the – Success in MATH VI Learning Community. You must also enroll in COUN 200 #22277. For additional enrollment information, see the learning community pages in the schedule.</p>
--	---

Students not in attendance or late for the first class are subject to drop.

Class#	Time	Day	Instructor	Room	Class#	Time	Day	Instructor	Room
22343	9:00-12:05PM	MW	Lewandowski,T (HYBRID)	LC134	MATH 80A - 3.0 UNITS INTERMEDIATE ALGEBRA I Not Transferable Prerequisite: Math 60 or equivalent with a grade of Pass or "C" or higher, or satisfactory completion of the Math Placement Process with placement into Math 80 or above. Recommendation: It is strongly recommended that MATH 60 be successfully completed within two years prior to the date of enrollment in MATH 80A.				
<p>A portion of the hours for this class will be online. Students will have the opportunity to enroll in 2nd 9 week Math 80 #20915 after the 6th week. Targeted for Students in Technical Education Careers but open to all students. A graphing calculator is required for this course. Class#22343 meets 01/12/2015-03/11/2015</p>					22982	12:30- 1:45PM	MW	Lewandowski,T	TE 6
22575	9:00-10:50AM	MTWTh	Budarin,D	CB103	20504	3:30- 4:45PM	MW	STAFF	TE 6
<p>Students will have the opportunity to enroll in 2nd 9 week Math 80 #20501 after the 6th week. Class#22575 meets 01/12/2015-03/12/2015</p>					20508	8:00- 9:15AM	TTh	STAFF	TE 6
22262	2:00- 3:50PM	MTWTh	Sestini,S	LC133	20917	12:30- 1:45PM	TTh	Torres,M	TE 6
<p>Students will have the opportunity to enroll in 2nd 9 week Math 80 #20911 after the 6th week. Class#22262 meets 01/12/2015-03/12/2015</p>					20918	11:00-12:15PM	TTh	STAFF	CB106
22913	7:00- 8:50AM	MTWTh	Mata,P	LC134	21850	8:00- 9:15PM	MW	STAFF	CB106
<p>Class#22913 meets 03/23/2015-05/21/2015</p>					20506	8:45-10:00PM	TTh	STAFF	LC134
20484	2:00- 3:50PM	MTWTh	Torres,M	PST235	20502	7:00- 8:30AM	MW	STAFF	LC133
<p>Class#20484 meets 03/23/2015-05/21/2015</p>					Class#20502 meets 02/02/2015-05/20/2015				
21828	7:00- 9:10PM	TTh	STAFF	TE 6	21152	2:30- 4:00PM	TTh	STAFF	CB106
<p>Class#21828 meets 02/03/2015-05/21/2015</p>					Class#21152 meets 02/03/2015-05/21/2015				
22462	8:00- 9:50PM	MTWTh	STAFF	LC133	MATH 80B - 3.0 UNITS INTERMEDIATE ALGEBRA II Not Transferable Prerequisite: MATH 80A or equivalent with a grade of Pass or "C" or higher.				
<p>Class#22462 meets 03/23/2015-05/22/2015</p>					22983	8:00- 9:15AM	MW	STAFF	TE 6
MATH 70 - 4.0 UNITS PLANE GEOMETRY					21990	11:00-12:15PM	MW	Lewandowski,P	TE 6
<p>Not Transferable Prerequisite: MATH 60 or equivalent with a grade of Pass or "C" or higher or a satisfactory score on Intermediate Algebra Readiness Test. May be taken concurrently with MATH 80, MATH 80A or MATH 80B.</p>					20514	9:30-10:45AM	TTh	STAFF	TE 6
20489	11:00-12:50PM	MW	McCance,I	PST233	20919	3:30- 4:45PM	TTh	STAFF	TE 6
20910	7:00- 8:50AM	TTh	STAFF	CB103	20512	6:30- 7:45PM	MW	STAFF	TE 6
22220	8:00- 9:50PM	MW	STAFF	PST237	21153	4:15- 5:45PM	TTh	STAFF	CB106
22978	7:00- 8:50PM	TTh	STAFF	CB103	Class#21153 meets 02/03/2015-05/21/2015				
MATH 80 - 4.0 UNITS INTERMEDIATE ALGEBRA					MATH 110A - 3.0 UNITS MATHEMATICS FOR ELEMENTARY TEACHERS				
<p>Not Transferable Prerequisite: MATH 60 or equivalent with a grade of Pass or "C" or higher, or satisfactory completion of the Math Placement Process Recommendation: it is strongly recommended that MATH 5 and MATH 60 be successfully completed within two years prior to the date of enrollment in MATH 80.</p>					<p>Transferable to UC, CSU Prerequisite: MATH 80 (or MATH 80B) and MATH 70 or equivalent with grades of Pass or "C" or higher. Students who have not taken MATH 80 or MATH 80B must attain a satisfactory score on the Advanced Math Readiness Test. A graphing calculator is required for this course. A Texas Instruments 83+, 84, or 84+, is strongly recommended.</p>				
21560	7:00- 8:50AM	MW	Hugen,M	PST233	20921	4:30- 5:50PM	MW	Cho,A	PST237
20490	7:00- 8:50AM	MW	Budarin,D	CB103	4:00- 4:30PM MW Cho,A PST237				
20491	10:00-11:50AM	MW	Beyene,A	CB106	Targeted for Future Teachers but Open to all Students				
<p>This MATH 80 class is part of the - EOPS Project AIM 2 Learning Community. Please contact the EOPS Office for more information (562)860-2451 x 2398.</p>					MATH 110B - 3.0 UNITS MATHEMATICS FOR ELEMENTARY TEACHERS				
20493	11:00-12:50PM	MW	Byun,E	PST234	<p>Transferable to UC, CSU Prerequisite: MATH 110A or equivalent with a grade of Pass or "C" or higher. A graphing calculator is required for this course. A Texas Instruments 83+, 84, or 84+, is strongly recommended.</p>				
20494	12:00- 1:50PM	MW	Beyene,A	PST235	20515	4:00- 5:30PM	TTh	Clarke,M	PST235
20496	1:00- 2:50PM	MW	Hugen,M	PST234	5:30- 5:50PM TTh Clarke,M PST235				
20498	2:15- 4:05PM	MW	Beyene,A	LC134	This class is part of the Teacher TRAC Urban Teacher Fellowship program.				
20912	4:00- 5:50PM	MW	STAFF	LC133	MATH 112 - 4.0 UNITS ELEMENTARY STATISTICS				
20500	7:00- 8:50AM	TTh	Hugen,M	CB101	<p>Transferable to UC, CSU (CAN STAT 2) Prerequisite: MATH 80 or MATH 80B or equivalent with a grade of Pass or "C" or higher or satisfactory completion of the Math Placement Process. A graphing calculator is required for this course. A Texas Instruments 83+, 84, or 84+, is strongly recommended.</p>				
22979	11:00-12:50PM	TTh	STAFF	S 102	24161	8:00- 9:50AM	MW	STAFF	PST237
21848	12:00- 1:50PM	TTh	STAFF	LC133	20516	10:00-11:50AM	MW	STAFF	PST235
22980	3:00- 4:50PM	TTh	Byun,E	CB104	20517	11:00-12:50PM	MW	Conley,A	CB103
20914	3:30- 5:20PM	TTh	Cordova,E	PST237	20518	1:00- 2:50PM	MW	Chalmers,G	CB103
22981	6:00- 7:50PM	MW	STAFF	CB106	20922	4:00- 5:50PM	MW	STAFF	CB106
22460	7:00- 8:50PM	MW	STAFF	S 102	20520	7:00- 8:50AM	TTh	Nikdel,M	CB106
21881	5:00- 6:50PM	TTh	Byun,E	CB101	22984	8:00- 9:50AM	TTh	STAFF	PST235
23610	4.0 HRS ARR (OL)		Beyene,A	ONLINE	20519	11:00-12:50PM	TTh	STAFF	CB103
<p>The Mandatory final exam and two other exams must be taken on campus and in person, no exceptions. Mandatory Orientation: 10:00 a.m. - 12:00 p.m., Friday - January 16 in PST 236.</p>					20521	5:00- 6:50PM	TTh	Chalmers,G	TE 6
20915	9:00-11:50AM	MW	Lewandowski,T (HYBRID)	LC134	20923	7:00- 8:50PM	MW	STAFF	PST234
<p>+ 2.0 Hrs. Arr. per week. A portion of the hours for this class will be online. Targeted for Students in Technical Education Careers but open to all students. A graphing calculator is required for this course. Class#20915 meets 03/23/2015-05/20/2015</p>					20924	7:00- 8:50PM	TTh	STAFF	PST236
20911	2:00- 3:50PM	MTWTh	Sestini,S	LC133	22219	4.0 HRS ARR (OL)		Conley,A	ONLINE
<p>Class#20911 meets 03/23/2015-05/21/2015</p>					<p>A TI-83 or TI-84 calculator is required for this course. Three midterm exams will be held on campus on days specified by the instructor. Mandatory Orientation: 9:00-11:00am, Friday - January 16 in PST237.</p>				
20501	9:00-10:50AM	MTWTh	Budarin,D	CB103	24160	1:00- 2:50PM	TTh	Lewandowski,T	S 102
<p>Class#20501 meets 03/23/2015-05/21/2015</p>					24163	3:00- 4:50PM	MW	Clarke,M	S 104

Students not in attendance or late for the first class are subject to drop.

Class#	Time	Day	Instructor	Room	Class#	Time	Day	Instructor	Room
MATH 114 - 4.0 UNITS COLLEGE ALGEBRA Transferable to UC, CSU Prerequisite: MATH 80 or MATH 80B or equivalent with a grade of Pass or "C" or higher or satisfactory completion of the Math Placement Process. A graphing calculator is required for this course. A Texas Instruments 83+, 84, or 84+, is strongly recommended.					MATH 170 - 4.0 UNITS ANALYTIC GEOMETRY AND CALCULUS I Transferable to UC, CSU (CAN MATH 18)(CAN MATH SEQ C) Prerequisite: MATH 150 or equivalent with a grade of Pass or "C" or higher. Students who have not taken MATH 150 must attain a satisfactory score on the Calculus Readiness Test.				
20522	7:00- 8:50AM	MW	Nikdel,M	PST234	20539	9:00-10:50AM	TTh	Hugen,M	PST237
20525	9:00-10:50AM	TTh	Cho,A	CB106	A graphing calculator is required for this course. A Texas Instruments 83+, 84, or 84+, is strongly recommended.				
A TI-84+ graphing calculator is required for this course. No other graphing calculator will be accepted for use on all exams.					22990	3:00- 4:50PM	MW	Chalmers,G	CB103
20526	7:00- 8:50AM	TTh	STAFF	PST237	20933	9:00-10:50AM	MW	Hugen,M	PST234
20527	11:00-12:50PM	TTh	STAFF	PST236	20934	1:00- 2:50PM	TTh	Clarke,M	PST234
20925	12:00- 1:50PM	MW	Mariani,I	CB106	21575	6:00- 7:50PM	MW	Clarke,M	PST235
Targeted for Students in Technical Education Careers but open to all students.					22461	7:30- 9:20PM	TTh	Leon Jr.,R	PST237
A graphing calculator is required for this course.					MATH 190 - 4.0 UNITS ANALYTIC GEOMETRY AND CALCULUS II Transferable to UC, CSU (CAN MATH 20) (CAN MATH SEQ C) Prerequisite: MATH 170 or equivalent with a grade of Pass or "C" or higher. B22991 5:00- 6:50PM TTh Leon Jr.,R PST236 A graphing calculator is required for this course. A Texas Instruments 83+, 84, or 84+, is strongly recommended.				
20927	3:00- 4:50PM	TTh	Demian,K	PST234	20540	9:00-10:50AM	MW	Nikdel,M	PST236
21561	2:00- 3:50PM	MW	Cordova,E	CB106	20935	6:00- 7:50PM	MW	George,P	PST237
21970	5:30- 7:20PM	TTh	Cordova,E	PST237	22431	12:30- 2:20PM	TTh	Chalmers,G	CB106
21971	5:00- 6:50PM	MW	Demian,K	PST236	MATH 220 - 4.0 UNITS ANALYTIC GEOMETRY AND CALCULUS III Transferable to UC, CSU (CAN MATH 22) (CAN MATH SEQ C) Prerequisite: MATH 190 or equivalent with a grade of Pass or "C" or higher. 22914 9:00-10:50AM TTh Lopez,M PST234 A graphing calculator is required for this course. A Texas Instruments 83+, 84, or 84+, is strongly recommended.				
22456	7:00- 8:50PM	TTh	Byun,E	PST234	20936	8:00- 9:50PM	MW	George,P	PST235
22986	4:00- 5:50PM	MW	Cordova,E	PST235	MATH 250 - 5.0 UNITS LINEAR ALGEBRA AND DIFFERENTIAL EQUATIONS Transferable to UC, CSU Prerequisite: MATH 190 or equivalent with a grade of "C" or higher or "Pass." Recommendation: MATH 220 or equivalent with a grade of "C" or higher or "Pass."				
22987	7:00- 8:50PM	MW	Demian,K	PST236	24162	5:00- 7:15PM	MW	Sestini,S	CB103
23611	4.0 HRS ARR	(OL)	Byun,E	ONLINE	A graphing calculator is required for this course. A Texas Instruments 83+, 84, or 84+, is strongly recommended.				
A TI-84+ graphing calculator is required for this course. No other graphing calculator will be accepted for use on all exams. All exams must be taken on campus according to the instructor's syllabus. Mandatory Orientation: 10:00 a.m. - 12:00 p.m. - Saturday January 17 in PST237.					MATH 220 - 4.0 UNITS ANALYTIC GEOMETRY AND CALCULUS III Transferable to UC, CSU (CAN MATH 22) (CAN MATH SEQ C) Prerequisite: MATH 190 or equivalent with a grade of Pass or "C" or higher. 22914 9:00-10:50AM TTh Lopez,M PST234 A graphing calculator is required for this course. A Texas Instruments 83+, 84, or 84+, is strongly recommended.				
MATH 115 - 4.0 UNITS FINITE MATHEMATICS Transferable to UC, CSU (CAN MATH 12) Prerequisite: MATH 80 or MATH 80B or equivalent with a grade of Pass or "C" or higher. Students who have not taken MATH 80 or MATH 80B must attain a satisfactory score on the Advanced Math Readiness Test.					MATH 250 - 5.0 UNITS LINEAR ALGEBRA AND DIFFERENTIAL EQUATIONS Transferable to UC, CSU Prerequisite: MATH 190 or equivalent with a grade of "C" or higher or "Pass." Recommendation: MATH 220 or equivalent with a grade of "C" or higher or "Pass."				
20528	5:00- 6:50PM	TTh	STAFF	CB103	24162	5:00- 7:15PM	MW	Sestini,S	CB103
A graphing calculator is required for this course. A Texas Instruments 83+, 84, or 84+, is strongly recommended.					A graphing calculator is required for this course. A Texas Instruments 83+, 84, or 84+, is strongly recommended.				
MATH 116 - 4.0 UNITS CALCULUS FOR MANAGERIAL, BIOLOGICAL AND SOCIAL SCIENCES Transferable to UC, CSU (CAN MATH 34) Prerequisite: MATH 114 or equivalent with a grade of Pass or "C" or higher.					MATH 250 - 5.0 UNITS LINEAR ALGEBRA AND DIFFERENTIAL EQUATIONS Transferable to UC, CSU Prerequisite: MATH 190 or equivalent with a grade of "C" or higher or "Pass." Recommendation: MATH 220 or equivalent with a grade of "C" or higher or "Pass."				
20529	9:00-10:50AM	MW	Lewandowski,P	PST233	24162	5:00- 7:15PM	MW	Sestini,S	CB103
A graphing calculator is required for this course. A Texas Instruments 83+, 84, or 84+, is strongly recommended.					A graphing calculator is required for this course. A Texas Instruments 83+, 84, or 84+, is strongly recommended.				
20530	3:00- 4:50PM	MW	Demian,K	PST236	MEDICAL ASSISTANT Additional MEDICAL ASSISTING DEPARTMENT courses are listed under Health Occupations (HO 53, HO 54, and HO 55). Clearance of a criminal background check and/or drugs abuse testing may be required prior to clinical field experience.				
20928	6:00- 7:50PM	TTh	Demian,K	PST235	MA 60 - 2.0 UNITS INTRODUCTION TO MEDICAL ASSISTING Not Transferable				
22988	7:00- 8:50AM	TTh	STAFF	PST234	20898	5:00- 6:50PM	W	Gurola,M	SL109
MATH 140 - 3.0 UNITS TRIGONOMETRY Transferable to CSU (CAN MATH 8) Prerequisite: MATH 80 (or MATH 80B) and MATH 70 or equivalent with grades of Pass or "C" or higher. Students who have not taken MATH 80 or MATH 80B must attain a satisfactory score on the Advanced Math Readiness Test.					MA 63 - 3.0 UNITS HEALTH INSURANCE CODING AND BILLING Not Transferable Recommendation: MA 161 or equivalent with a grade of "C" or higher or "Pass."				
22576	2:00- 3:15PM	TTh	STAFF	TE 6	25159	6:00- 8:50PM	M	Gurrola,M	SL109
20532	9:30-10:45AM	MW	STAFF	TE 6	MA 66 - 3.0 UNITS MEDICATIONS AND SPECIALTIES Not Transferable NOTE: a material fee of \$36.00 is required for MA 66				
20533	5:00- 6:15PM	MW	Leon Jr.,R	TE 6	20900	5:00- 7:00PM	Th	Gurrola,M	SL105
A graphing calculator is required for this course. A Texas Instruments 83+, 84, or 84+, is strongly recommended.					20900	7:00- 9:50PM	Th	Gurrola,M	SL105
20536	11:00-12:15PM	TTh	STAFF	TE 6	MA 67 - 3.0 UNITS MEDICAL OFFICE ADMINISTRATION Not Transferable Prerequisite: MA 60. Recommendation: BCOT 62 and BCOT 3T or equivalent with grades of Pass or "C" or higher.				
20930	7:30- 8:45PM	MW	STAFF	CB103	20454	1:00- 3:50PM	W	Gurrola,M	SL105
22989	2:00- 3:15PM	MW	STAFF	TE 6	MATH 150 - 4.0 UNITS PRECALCULUS MATH Transferable to UC, CSU (CAN MATH 16) Prerequisite: MATH 140 or equivalent with a grade of Pass or "C" or higher. Entering students must attain a satisfactory score on the Calculus Readiness Test.				
20537	8:00- 9:50AM	MW	McCance,I	CB106	MATH 150 - 4.0 UNITS PRECALCULUS MATH Transferable to UC, CSU (CAN MATH 16) Prerequisite: MATH 140 or equivalent with a grade of Pass or "C" or higher. Entering students must attain a satisfactory score on the Calculus Readiness Test.				
A graphing calculator is required for this course. A Texas Instruments 83+, 84, or 84+, is strongly recommended.					MATH 150 - 4.0 UNITS PRECALCULUS MATH Transferable to UC, CSU (CAN MATH 16) Prerequisite: MATH 140 or equivalent with a grade of Pass or "C" or higher. Entering students must attain a satisfactory score on the Calculus Readiness Test.				
20538	9:00-10:50AM	TTh	McCance,I	PST236	MATH 150 - 4.0 UNITS PRECALCULUS MATH Transferable to UC, CSU (CAN MATH 16) Prerequisite: MATH 140 or equivalent with a grade of Pass or "C" or higher. Entering students must attain a satisfactory score on the Calculus Readiness Test.				
20932	1:00- 2:50PM	MW	Conley,A	PST236	MATH 150 - 4.0 UNITS PRECALCULUS MATH Transferable to UC, CSU (CAN MATH 16) Prerequisite: MATH 140 or equivalent with a grade of Pass or "C" or higher. Entering students must attain a satisfactory score on the Calculus Readiness Test.				
21562	5:00- 6:50PM	TTh	George,P	PST234	MATH 150 - 4.0 UNITS PRECALCULUS MATH Transferable to UC, CSU (CAN MATH 16) Prerequisite: MATH 140 or equivalent with a grade of Pass or "C" or higher. Entering students must attain a satisfactory score on the Calculus Readiness Test.				
22463	8:00- 9:50PM	TTh	George,P	PST235	MATH 150 - 4.0 UNITS PRECALCULUS MATH Transferable to UC, CSU (CAN MATH 16) Prerequisite: MATH 140 or equivalent with a grade of Pass or "C" or higher. Entering students must attain a satisfactory score on the Calculus Readiness Test.				

Students not in attendance or late for the first class are subject to drop.

Class#	Time	Day	Instructor	Room	Class#	Time	Day	Instructor	Room
MA 68 - 4.0 UNITS MEDICAL ASSISTING INTERNSHIP EXPERIENCE					22880	8:00-10:50AM	MW	Simmons,J	BC 53
Not Transferable					Class#22880 meets 03/23/2015-05/20/2015				
Prerequisite: MA 60, MA 62A and MA 62B or MA 63, and MA 64, MA 161, HO 53, HO 54, HO 55 or equivalent with grades of "C" or higher or "Pass."					MUS 105 - 3.0 UNITS MUSIC FUNDAMENTALS				
Corequisite: MA 66 and MA 67 or prior completion with a grade of "Pass" or "C" or higher.					Transferable to UC, CSU				
20455	3:00- 3:50PM	Th	Gurrola,M	SL105	22243	11:00-12:20PM	MW	Mayfield,C	BC 53
+10.0 HRS ARR					22244	2:00- 3:20PM	MW	DeMichele,A	BC 68
MA 161 - 3.0 UNITS MEDICAL TERMINOLOGY					22245	8:00- 9:20AM	TTh	Mayfield,C	BC 53
Transferable to CSU					22246	11:00-12:20PM	TTh	Tsai,S	BC 68
20456	9:00-11:50AM	M	Kusumoto,A	SL109	This class is part of the Teacher TRAC Urban Teacher Fellowship program.				
20902	7:00- 9:50PM	W	Artates,E	SL109	22247	3.0 HRS ARR	(OL)	Lopez,C	ONLINE
23290	7:00- 9:50PM	Th	Artates,E	SL109	Orientation - please check TalonNet or instructor website: http://www.cerritos.edu/clopez for online orientation information and directions for completion (instructor e-mail address: clopez@cerritos.edu).				
21055	3.0 HRS ARR	(OL)	Schmidt,C	ONLINE	22248	2:00- 3:20PM	TTh	Da Silva,P	BC 68
Mandatory Orientation: 10:00 a.m. - 1:00 p.m., Saturday - January 17 in SL109.					22563	9:30-10:50AM	TTh	Mayfield,C	BC 53

MICROBIOLOGY

Class#	Time	Day	Instructor	Room
MICR 200 - 5.0 UNITS PRINCIPLES AND APPLICATIONS OF MICROBIOLOGY				
Transferable to UC, CSU (CAN BIOL 14)				
Prerequisite: CHEM 100 or BIOL 120 or ZOOL 120 or equivalent with grades of Pass or "C" or higher.				
20541	12:30- 1:45PM	MW	Rojas,S	S 202
PLEASE ENROLL IN THE LAB SECTION OF YOUR CHOICE. THE LECTURE SECTION #20541 WILL AUTOMATICALLY BE ASSIGNED.				
20542	9:00-11:50AM	MW	Rojas,S	S 117
20543	2:00- 4:50PM	MW	STAFF	S 117
21799	1:00- 3:50PM	TTh	Rojas,S	S 117
20938	5:30- 6:45PM	TTh	Rojas,S	S 202
PLEASE ENROLL IN THE LAB SECTION OF YOUR CHOICE. THE LECTURE SECTION #20938 WILL AUTOMATICALLY BE ASSIGNED.				
20939	7:00- 9:50PM	MW	STAFF	S 117
20940	7:00- 9:50PM	TTh	STAFF	S 117

MUSIC

FIELD TRIPS TO LOCAL MUSIC PRODUCTIONS MAY BE REQUIRED if so, students provide their own tickets - please check with your instructor for specific event information.

Class#	Time	Day	Instructor	Room
MUS 100 - 3.0 UNITS MUSIC APPRECIATION				
Transferable to UC, CSU				
22249	3.0 HRS ARR	(OL)	Maz,A	ONLINE
No in-person orientation. Please check TalonNet or instructor website: http://www.cerritos.edu/amaz for online orientation information and directions for completion (instructor e-mail address: amaz@cerritos.edu). This is an ONLINE course - all instruction is completed online.				
22250	9:30-12:20PM	F	Lee,S	BC 53
22251	3.0 HRS ARR	(OL)	Lopez,D	ONLINE
No in-person orientation. Please check TalonNet or instructor website: http://www.cerritos.edu/dlopez for online orientation information and directions for completion (instructor e-mail address: dlopez@cerritos.edu). This is an ONLINE course - all instruction is completed online.				
23579	12:30- 1:50PM	TTh	Dimond,T	BC 53
MUS 101 - 3.0 UNITS INTRODUCTION TO WORLD MUSIC				
Transferable to UC, CSU				
20544	3.0 HRS ARR	(OL)	Pritchard Jr.,G	ONLINE
No in-person orientation. Please check TalonNet or instructor website: http://www.cerritos.edu/gpritchard for online orientation information and directions for completion (instructor e-mail address: gpritchard@cerritos.edu). This is an ONLINE course - all instruction is completed online.				
MUS 104B - 3.0 UNITS HISTORY OF ROCK MUSIC				
Transferable to UC, CSU				
20545	7:00- 9:50PM	Th	Carroll II,D	BC 51
21593	3.0 HRS ARR	(OL)	Simmons,J	ONLINE
Orientation - please check TalonNet or instructor website: http://www.cerritos.edu/jsimmons for online orientation information and directions for completion (instructor e-mail address: jsimmons@cerritos.edu).				

Class#	Time	Day	Instructor	Room
MUS 109 - 5.0 UNITS MUSIC THEORY/MUSICIANSHIP IV				
Transferable to UC, CSU				
Prerequisite: MUS 108 or equivalent with a grade of Credit or "C" or higher.				
22361	2:00- 4:20PM	MW	Mayfield,C	BC 53
+ 2.0 LAB HRS ARR				
MUS 112 - 2.0 UNITS ELEMENTARY PIANO I				
Transferable to UC, CSU (CAN MUS 22)				
20547	8:00- 9:00AM	TTh	Lee,S	BC 68
	9:00- 9:20AM	TTh	Lee,S	BC 68
20943	6:30- 8:30PM	W	Schreiner,G	BC 68
	8:30- 9:20PM	W	Schreiner,G	BC 68
20944	9:30-10:30AM	MW	Lopez,C	BC 68
	10:30-10:50AM	MW	Lopez,C	BC 68
21594	6:30- 8:30PM	Th	Chen,J	BC 68
	8:30- 9:20PM	Th	Chen,J	BC 68
21793	12:30- 1:30PM	MW	Lopez,C	BC 68
	1:30- 1:50PM	MW	Lopez,C	BC 68
MUS 113 - 2.0 UNITS ELEMENTARY PIANO II				
Transferable to UC, CSU (CAN MUS 24)				
Prerequisite: MUS 112 or equivalent with a grade of Pass or "C" or higher.				
21596	6:30- 8:30PM	Th	Chen,J	BC 68
	8:30- 9:20PM	Th	Chen,J	BC 68
21600	9:30-10:30AM	MW	Lopez,C	BC 68
	10:30-10:50AM	MW	Lopez,C	BC 68
21842	6:30- 8:30PM	W	Schreiner,G	BC 68
	8:30- 9:20PM	W	Schreiner,G	BC 68
MUS 114 - 2.0 UNITS INTERMEDIATE PIANO I				
Transferable to UC, CSU				
Prerequisite: MUS 113 or equivalent with a grade of Pass or "C" or higher.				
21602	9:30-10:30AM	MW	Lopez,C	BC 68
	10:30-10:50AM	MW	Lopez,C	BC 68
21932	6:30- 8:30PM	Th	Chen,J	BC 68
	8:30- 9:20PM	Th	Chen,J	BC 68
MUS 115 - 2.0 UNITS INTERMEDIATE PIANO II				
Transferable to UC, CSU				
Prerequisite: MUS 114 or equivalent with a grade of Pass or "C" or higher.				
21598	6:30- 8:30PM	Th	Chen,J	BC 68
	8:30- 9:20PM	Th	Chen,J	BC 68
21604	9:30-10:30AM	MW	Lopez,C	BC 68
	10:30-10:50AM	MW	Lopez,C	BC 68
MUS 116 - 2.0 UNITS VOICE I				
Transferable to UC, CSU				
20548	12:30- 1:30PM	MW	DeMichele,A	BC 51
	1:30- 1:50PM	MW	DeMichele,A	BC 51
20549	9:30-10:30AM	TTh	DeMichele,A	BC 51
	10:30-10:50AM	TTh	DeMichele,A	BC 51
20550	2:00- 4:00PM	W	Gresham,A	BC 51
	4:00- 4:50PM	W	Gresham,A	BC 51
20945	6:30- 8:30PM	M	Immel Jr.,R	BC 51
	8:30- 9:20PM	M	Immel Jr.,R	BC 51
MUS 117 - 2.0 UNITS VOICE II				
Transferable to UC, CSU				
Prerequisite: MUS 116 or equivalent with a grade of Pass or "C" or higher.				
20552	9:30-10:30AM	TTh	DeMichele,A	BC 51
	10:30-10:50AM	TTh	DeMichele,A	BC 51
20553	2:00- 4:00PM	W	Gresham,A	BC 51
	4:00- 4:50PM	W	Gresham,A	BC 51

Students not in attendance or late for the first class are subject to drop.

Class#	Time	Day	Instructor	Room	Class#	Time	Day	Instructor	Room
20946	6:30- 8:30PM	M	Immel Jr.,R	BC 51	MUS 144B - 2.0 UNITS ELECTRONIC MUSIC PRODUCTION				
	8:30- 9:20PM	M	Immel Jr.,R	BC 51	Transferable to CSU				
22193	12:30- 1:30PM	MW	DeMichele,A	BC 51	Prerequisite: MUS 144 or MUS 144A or equivalent with a grade of "C" or higher or "Pass".				
	1:30- 1:50PM	MW	DeMichele,A	BC 51	Recommendation: Completion of ENGL 52 or ENGL 72 or ESL 152 or equivalents with a grade of "C" or higher or "Pass" or completion of the English Placement Process with a score eligible for ENGL 100.				
MUS 118 - 2.0 UNITS VOICE III					25244	2:00- 4:00PM	T	Maz,A	BC61B
Transferable to UC, CSU						4:00- 5:50PM	T	Maz,A	BC61B
Prerequisite: MUS 117 or equivalent with a grade of Pass or "C" or higher.					MUS 146A - 2.0 UNITS RECORDING TECHNIQUES				
20551	2:00- 4:00PM	W	Gresham,A	BC 51	Transferable to CSU				
	4:00- 4:50PM	W	Gresham,A	BC 51	Prerequisite: MUS 110 or equivalent with a grade of "C" or higher or "Pass".				
20555	9:30-10:30AM	TTh	DeMichele,A	BC 51	Recommendation: Completion of ENGL 52 or ENGL 72 or ESL 152 or equivalents with a grade of "C" or higher or "Pass" or completion of the English Placement Process with a score eligible for ENGL 100.				
	10:30-10:50AM	TTh	DeMichele,A	BC 51	25246 2:00- 4:00PM W Maz,A BC61B				
20947	6:30- 8:30PM	M	Immel Jr.,R	BC 51	4:00- 5:50PM W Maz,A BC61B				
	8:30- 9:20PM	M	Immel Jr.,R	BC 51					
22191	12:30- 1:30PM	MW	DeMichele,A	BC 51					
	1:30- 1:50PM	MW	DeMichele,A	BC 51					
MUS 119 - 2.0 UNITS VOICE IV					ALL APPLIED MUSIC COURSES: Music 147, 148, 149, 150, and 151 represent five different levels of ability. Students will study with a private teacher on the staff, perform recitals and will attend class performances. Auditions for placement in the Applied Music Program are on Wednesday, January 7th. Please call the Music Office at (562) 860-2451, extension 2629 to schedule an audition time. Further questions about the Applied Music Program, contact Dr. Christine Lopez, Coordinator of the Applied Music Program at clopez@cerritos.edu or (562) 860-2451, extension, 2632.				
Transferable to UC, CSU					MUS 147 - 1.0 UNIT BASIC APPLIED MUSIC				
Prerequisite: MUS 118 or equivalent with a grade of Pass or "C" or higher.					Transferable to UC, CSU				
20554	12:30- 1:00PM	MW	DeMichele,A	BC 51	Corequisite: Enrollment in a music performance course related to the student's private study: MUS 200E, 201E, 202E, 203E, 204E, 205E, 206E, 207E, 208E, 209E, 210E, 211E, 213E, 216E, 217E, 218E, or 219E.				
	1:30- 1:50PM	MW	DeMichele,A	BC 51	20558	11:00-12:00PM	W	Lopez,C	BC 51
20948	2:00- 4:00PM	W	Gresham,A	BC 51	+ 6.0 HRS ARR Lopez,C BC 51				
	4:00- 4:50PM	W	Gresham,A	BC 51	20953	6:00- 7:00PM	W	Lopez,C	BC 51
21606	9:30-10:30AM	TTh	DeMichele,A	BC 51	+ 6.0 HRS ARR Lopez,C BC 51				
	10:30-10:50AM	TTh	DeMichele,A	BC 51	MUS 148 - 1.0 UNIT PRIVATE STUDY/TECHNIQUE				
22195	6:30- 8:30PM	M	Immel Jr.,R	BC 51	Transferable to UC, CSU				
	8:30- 9:20PM	M	Immel Jr.,R	BC 51	Corequisite: Enrollment in a music performance course related to the student's private study: MUS 200E, 201E, 202E, 203E, 204E, 205E, 206E, 207E, 208E, 209E, 210E, 211E, 213E, 216E, 217E, 218E, or 219E.				
MUS 120 - 2.0 UNITS ELEMENTARY GUITAR I					20559	11:00-12:00PM	W	Lopez,C	BC 51
Transferable to UC, CSU					+ 6.0 HRS ARR Lopez,C BC 51				
20556	2:00- 4:00PM	T	Torres,M	BC 53	20954	6:00- 7:00PM	W	Lopez,C	BC 51
	4:00- 4:50PM	T	Torres,M	BC 51	+ 6.0 HRS ARR Lopez,C BC 51				
20949	4:00- 6:00PM	Th	Torres,M	BC 51	MUS 149 - 1.0 UNIT PRIVATE STUDY/MUSICAL PREPARATION				
	6:00- 6:50PM	Th	Torres,M	BC 51	Transferable to UC, CSU				
23580	2:00- 4:00PM	M	Isaacs,D	BC 51	Corequisite: Enrollment in a music performance course related to the student's private study: MUS 200E, 201E, 202E, 203E, 204E, 205E, 206E, 207E, 208E, 209E, 210E, 211E, 213E, 216E, 217E, 218E, or 219E.				
	4:00- 4:50PM	M	Isaacs,D	BC 51	20560	11:00-12:00PM	W	Lopez,C	BC 51
MUS 121 - 2.0 UNITS ELEMENTARY GUITAR II					+ 6.0 HRS ARR Lopez,C BC 51				
Transferable to UC, CSU					20955				
Prerequisite: MUS 120 or equivalent with a grade of Pass or "C" or higher.					6:00- 7:00PM W				
20557	2:00- 4:00PM	T	Torres,M	BC 53	+ 6.0 HRS ARR Lopez,C BC 51				
	4:00- 4:50PM	T	Torres,M	BC 53	MUS 150 - 1.0 UNIT PRIVATE STUDY/PERFORMANCE PRACTICE				
20951	4:00- 6:00PM	Th	Torres,M	BC 51	Transferable to UC, CSU				
	6:00- 6:50PM	Th	Torres,M	BC 51	Corequisite: Enrollment in a music performance course related to the student's private study: MUS 200E, 201E, 202E, 203E, 204E, 205E, 206E, 207E, 208E, 209E, 210E, 211E, 213E, 216E, 217E, 218E, or 219E.				
23582	2:00- 4:00PM	M	Isaacs,D	BC 51	20561	11:00-12:00PM	W	Lopez,C	BC 51
	4:00- 4:50PM	M	Isaacs,D	BC 51	+ 6.0 HRS ARR Lopez,C BC 51				
MUS 122 - 2.0 UNITS INTERMEDIATE GUITAR I					20956	6:00- 7:00PM	W	Lopez,C	BC 51
Transferable to UC, CSU					+ 6.0 HRS ARR Lopez,C BC 51				
Prerequisite: MUS 121 or equivalent with a grade of Pass or "C" or higher.					MUS 151 - 1.0 UNIT PRIVATE STUDY/RECITAL PREPARATION				
21612	2:00- 4:00PM	T	Torres,M	BC 53	Transferable to UC, CSU				
	4:00- 4:50PM	T	Torres,M	BC 53	Corequisite: Enrollment in a music performance course related to the student's private study: MUS 200E, 201E, 202E, 203E, 204E, 205E, 206E, 207E, 208E, 209E, 210E, 211E, 213E, 216E, 217E, 218E, or 219E.				
21934	4:00- 6:00PM	Th	Torres,M	BC 51	20562	11:00-12:00PM	W	Lopez,C	BC 51
	6:00- 6:50PM	Th	Torres,M	BC 51	+ 6.0 HRS ARR Lopez,C BC 51				
23584	2:00- 4:00PM	M	Isaacs,D	BC 51	20957	6:00- 7:00PM	W	Lopez,C	BC 51
	4:00- 4:50PM	M	Isaacs,D	BC 51	+ 6.0 HRS ARR Lopez,C BC 51				
MUS 123 - 2.0 UNITS INTERMEDIATE GUITAR II									
Transferable to UC, CSU									
Prerequisite: MUS 122 or equivalent with a grade of Pass or "C" or higher.									
20952	2:00- 4:00PM	T	Torres,M	BC 53					
	4:00- 4:50PM	T	Torres,M	BC 53					
21608	4:00- 6:00PM	Th	Torres,M	BC 51					
	6:00- 6:50PM	Th	Torres,M	BC 51					
23586	2:00- 4:00PM	M	Isaacs,D	BC 51					
	4:00- 4:50PM	M	Isaacs,D	BC 51					
MUS 144A - 2.0 UNITS SYNTHESIZER TECHNIQUES									
Transferable to CSU									
Prerequisite: MUS 110 or equivalent with a grade of "C" or higher or "Pass".									
Recommendation: Completion of ENGL 52 or ENGL 72 or ESL 152 or equivalents with a grade of "C" or higher or "Pass" or completion of the English Placement Process with a score eligible for ENGL 100.									
25242	2:00- 4:00PM	M	Maz,A	BC61A					
	4:00- 5:50PM	M	Maz,A	BC61A					

Students not in attendance or late for the first class are subject to drop.

Class#	Time	Day	Instructor	Room	Class#	Time	Day	Instructor	Room
MUS 181 - 4.0 UNITS MUSIC THEORY/MUSICIANSHIP II Transferable to CSU Prerequisite: MUS 106 or MUS 180 or equivalent with a grade of "Pass" or "C" or higher.									
25240	2:30- 4:50PM	TTh	Mayfield,C Mayfield,C	BC 51					
Instrumental Ensemble Auditions for MUS 202E, 203E, 204E, 205E, 206E, 207E, and 208E are on Saturday, January 17 from 9:00 a.m. to 12:00 p.m., in room BC-53. Contact Dr. Betancourt for further information at (562) 860-2451, extension, 2631.									
MUS 202E - 1.0 UNIT COMMUNITY SYMPHONIC BAND Transferable to CSU									
25248	7:00- 9:00PM	T	Betancourt,D	BC 53					
	9:00-10:50PM	T	Betancourt,D	BC 53					
MUS 203E - 1.0 UNIT COMMUNITY BAND Transferable to CSU									
25250	7:00- 9:00PM	T	Betancourt,D	BC 53					
	9:00-10:50PM	T	Betancourt,D	BC 53					
MUS 204E - 1.0 UNIT ORCHESTRA Transferable to CSU									
25252	6:00- 8:00PM	F	Hallback,A	BC 53					
	8:00- 9:50PM	F	Hallback,A	BC 53					
MUS 205E - 1.0 UNIT COMMUNITY ORCHESTRA Transferable to CSU									
25254	6:00- 8:00PM	F	Hallback,A	BC 53					
	8:00- 9:50PM	F	Hallback,A	BC 53					
MUS 206E - 1.0 UNIT UNIT STAGE BAND Transferable to CSU									
25256	7:00- 9:00PM	W	Betancourt,D	BC 53					
	9:00-10:50PM	W	Betancourt,D	BC 53					
MUS 207E - 1.0 UNIT JAZZ ENSEMBLE Transferable to CSU									
25258	7:00- 9:00PM	W	Betancourt,D	BC 53					
	9:00-10:50PM	W	Betancourt,D	BC 53					
MUS 208E - 1.0 UNIT POP/ROCK LATIN ENSEMBLE Transferable to CSU									
25260	7:00- 9:00PM	Th	Betancourt,D	BC 53					
	9:00-10:50PM	Th	Betancourt,D	BC 53					
MUS 210E - 1.0 UNIT STRING ENSEMBLE Transferable to CSU									
25262	12:30- 1:30PM	TTh	Lopez,C	BC 68					
	1:30- 1:50PM	TTh	Lopez,C	BC 68					
MUS 216E - 1.0 UNIT PIANO ENSEMBLE Transferable to CSU Prerequisite: MUS 112 or equivalent with a grade of "C" or higher or "Pass."									
25264	12:30- 1:30PM	TTh	Lopez,C	BC 68					
	1:30- 1:50PM	TTh	Lopez,C	BC 68					
MUS 218E 1.0 UNIT COMMUNITY CHORUS Transferable to CSU									
25266	6:30- 8:30PM	T	DeMichele,A	BC 51					
	8:30-10:20PM	T	DeMichele,A	BC 51					
25268	12:30- 1:30PM	TTh	DeMichele,A	BC 51					
	1:30- 2:20PM	TTh	DeMichele,A	BC 51					
MUS 219E - 1.0 UNIT COLLEGIATE CHORALE Transferable to CSU									
25270	6:30- 8:00PM	T	DeMichele,A	BC 51					
	8:00-10:20PM	T	DeMichele,A	BC 51					
25272	12:30- 1:30PM	TTh	DeMichele,A	BC 51					
	1:30- 2:20PM	TTh	DeMichele,A	BC 51					
MUS 244 - 3.0 UNITS DIGITAL AUDIO POST PRODUCTION Transferable to CSU Prerequisite: MUS 144 or equivalent with a grade of Pass or "C" or higher. Plus 2.0 Hrs. Arr.									
25274	2:00- 4:00PM	Th	Maz,A	BC61A					
	4:00- 5:50PM	Th	Maz,A	BC61A					

NEW PRODUCT DEVELOPMENT

Please read the technical standards relevant to this department at <http://cms.cerritos.edu/technology/standards.htm>

NPD 100 - 3.0 UNITS PRODUCT DEVELOPMENT IN A GLOBAL ECONOMY

Transferable to CSU
24247 5:30- 6:50PM TTh Micic,M PST224

NURSING

Applications for Fall 2015 and Spring 2016 admission into the NURSING PROGRAM are due in the Health Occupations Division Office no later than March 15, 2015. Applications are only accepted once a year. For more information call (562) 860-2451, Ext. 2550. Clearance of a criminal background check and drug testing is required prior to clinical field experience.

NRSNG 3 - 2.0 UNITS PREPARING FOR NURSING

Not Transferable
22396 9:00-10:50AM Th Cooke,M SL107

NRSNG 25 - 0.5 UNIT CLINICAL WORKSHOP 1

Not Transferable
 Prerequisite: Current license as a Licensed Psychiatric Technician or Licensed Vocational Nurse or completion of one or more nursing core courses in an approved/accredited nursing program.
 NOTE: a material fee of \$27.50 is required for NRSNG 25
25160 4:00- 4:30PM W Moreno,J SL105
4:30- 7:50PM W Moreno,J SL105
 Class#25160 meets 03/25/2015-05/20/2015

NRSNG 26 - 0.5 UNIT CLINICAL WORKSHOP 2

Not Transferable
 Prerequisite: Current license as a Licensed Psychiatric Technician or Licensed Vocational Nurse or completion of one or more nursing core courses in an approved/accredited nursing program.
 NOTE: a material fee of \$51.00 is required for NRSNG 26
21058 4:00- 4:30PM W Moreno,J HS105
4:30- 7:50PM W Moreno,J HS105
 Class#21058 meets 03/25/2015-05/20/2015

NRSNG 48T - 0.5 UNIT ELECTIVE NURSING - TUTORIAL

Not Transferable
 Prerequisite: Admission to the Nursing Program.
21898 4:00- 7:50PM W Riedel,P SL121
 Class#21898 meets 01/14/2015-03/11/2015

NRSNG 57LA - 1.0 UNIT BEGINNING NURSING SKILLS LAB

Not Transferable
 Corequisite: NRSNG 210 or NRSNG 212
25630 9:00- 9:50AM M Wisinski,K HS102
9:00-10:50AM F Veloz-Rendon,L SL121

NRSNG 57LB - 1.0 UNIT INTERMEDIATE NURSING SKILLS LAB

Not Transferable
 Corequisite: NRSNG 220 or NRSNG 222
25631 10:00-10:50AM M Wisinski,K HS102
11:00-12:50PM F Veloz-Rendon,L SL121

NRSNG 57LC - 1.0 UNIT ADVANCED INTERMEDIATE NURSING SKILLS LAB

Not Transferable
 Corequisite: NRSNG 230 or NRSNG 232
25632 9:00- 9:50AM Th Gonzalez,K HS102
4:00- 5:50PM Th Moreno,J SL121

NRSNG 57LD - 1.0 UNIT ADVANCED NURSING SKILLS LAB

Not Transferable
 Corequisite: NRSNG 240 or NRSNG 242
25633 10:00-10:50AM Th Gonzalez,K HS102
6:00- 7:50PM Th Moreno,J SL121

Students not in attendance or late for the first class are subject to drop.

Class#	Time	Day	Instructor	Room	Class#	Time	Day	Instructor	Room		
NRSRG 210 - 5.0 UNITS FUNDAMENTALS OF NURSING Transferable to CSU Prerequisite: Admission to Nursing Program. Corequisite: NRSRG 211 and NRSRG 213A. NOTE: a material fee of \$38.25 is required for NRSRG 210					NRSRG 220 - 5.5 UNITS MEDICAL-SURGICAL NURSING 3 Transferable to CSU Prerequisite: NRSRG 211, NRSRG 212 and NRSRG 213A or equivalent with grades of Pass or "C" or higher. For Option B and E students: Admission to the Nursing Program. Corequisite: NRSRG 213B. NOTE: a material fee of \$34.00 is required for NRSRG 220						
21059	12:30- 3:40PM	MTh	Cooke,M	SL109	21065	12:30- 3:35PM	MTh	Orozco,R	SL108		
Class#21059 meets 01/12/2015-03/12/2015					Class#21065 meets 01/12/2015-03/12/2015						
PLEASE ENROLL IN LAB SECTION AS ASSIGNED. THE LECTURE SECTION #21059 WILL BE AUTOMATICALLY ADDED.					PLEASE ENROLL IN LAB SECTION AS ASSIGNED. THE LECTURE SECTION #21065 WILL BE AUTOMATICALLY ADDED.						
21060	7:00-12:50PM	TW	Holmes,C	LAB A	ACH *	21066	3:00-10:20PM	TW	Parackal,E	LAB A	PIH *
Class#21060 meets 01/12/2015-03/12/2015					Class#21066 meets 01/12/2015-03/12/2015						
21061	7:00-12:50PM	TW	Montez-Ochoa,V	LAB B	WAMC*	21067	7:00- 2:20PM	TW	Robbins II,H	LAB B	KDMC*
Class#21061 meets 01/12/2015-03/12/2015					Class#21067 meets 01/12/2015-03/12/2015						
21062	7:00-12:50PM	TW	Alcala,S	LAB C	VECH*	21068	7:00- 2:20PM	TW	Orozco,R	LAB C	PIH *
Class#21062 meets 01/12/2015-03/12/2015					Class#21068 meets 01/12/2015-03/12/2015						
22726	7:00-12:50PM	TW	Wilson,D	LAB D	NCH *	21069	7:00- 2:20PM	TW	Moreno,J	LAB D	LRMC*
Class#22726 meets 01/12/2015-03/12/2015					Class#21069 meets 01/12/2015-03/12/2015						
21063	7:00-12:50PM	TW	Cooke,M	LAB E	WMCC*	21100	3:00-10:20PM	TW	STAFF	LAB E	KDMC*
Class#21063 meets 01/12/2015-03/12/2015					Class#21100 meets 01/12/2015-03/12/2015						
NRSRG 211 - 1.0 UNIT INTRODUCTION TO THEORETICAL FRAMEWORK Transferable to CSU Prerequisite: Admission to the Nursing Program or possession of an active Licensed Psychiatric Technician license.					NRSRG 222 - 5.5 UNITS MATERNAL/CHILD NURSING Transferable to CSU Prerequisite: NRSRG 220 or equivalent with a grade of Pass or "C" or higher.						
21119	9:00-10:50AM	Th	Brooks,K	SL109	21126	12:30- 3:20PM	MTh	Orozco,R	SL108		
Class#21119 meets 01/15/2015-03/12/2015					Class#21126 meets 03/23/2015-05/21/2015						
PLEASE ENROLL IN LAB SECTION AS ASSIGNED. THE LECTURE SECTION #21126 WILL BE AUTOMATICALLY ADDED.					PLEASE ENROLL IN LAB SECTION AS ASSIGNED. THE LECTURE SECTION #21126 WILL BE AUTOMATICALLY ADDED.						
NRSRG 212 - 5.0 UNITS MEDICAL-SURGICAL NURSING 1 Transferable to CSU Prerequisite: NRSRG 210 or equivalent with a grade of Pass or "C" or higher. For Option B students: Possession of an active Licensed Psychiatric Technician license and admission to the Nursing Program Corequisite: NRSRG 211 may be taken prior to admission or concurrent with first semester of admission. Courses must be completed with a grade of Pass or "C" or higher to progress to the second semester. Recommendation: NRSRG 200 or NRSRG 213A or equivalent with a grade of Pass or "C" or higher. NOTE: a material fee of \$25.00 is required for NRSRG 212					NRSRG 230 - 5.0 UNITS PSYCHOSOCIAL AND COMMUNITY NURSING Transferable to CSU Prerequisite: NRSRG 222 or equivalent with a grade of Pass or "C" or higher. For Option C, D, E and F students: Admission to the Nursing Program.						
21120	12:30- 2:45PM	MTh	Gonzalez,K	SL109	21070	12:30- 3:20PM	WTh	Stuart,P	HS305		
Class#21120 meets 03/23/2015-05/21/2015					Class#21070 meets 01/12/2015-03/12/2015						
PLEASE ENROLL IN LAB SECTION AS ASSIGNED. THE LECTURE SECTION #21120 WILL BE AUTOMATICALLY ADDED.					PLEASE ENROLL IN LAB SECTION AS ASSIGNED. THE LECTURE SECTION #21070 WILL BE AUTOMATICALLY ADDED.						
21121	7:00- 2:15PM	TW	Doshi,G	LAB A	PIH *	21071	7:00- 6:50PM	T	Stuart,P	LAB A	LCMC*
Class#21121 meets 03/23/2015-05/21/2015					Class#21071 meets 01/12/2015-03/12/2015						
21122	7:00- 2:15PM	TW	Stuart,P	LAB B	LRMC*	21072	7:00- 6:50PM	M	Call,M	LAB B	CH *
Class#21122 meets 03/23/2015-05/21/2015					Class#21072 meets 01/12/2015-03/12/2015						
21123	7:00- 2:15PM	TW	Riedel,P	LAB C	WAMC*	21073	7:00- 1:30PM	MT	Caminiti,C	LAB C	TBD *
Class#21123 meets 03/23/2015-05/21/2015					Class#21073 meets 01/12/2015-03/12/2015						
21124	7:00- 2:15PM	TW	Veloz-Rendon,L	LAB D	PIH *	21074	7:00- 6:50PM	T	Call,M	LAB D	CH *
Class#21124 meets 03/23/2015-05/21/2015					Class#21074 meets 01/12/2015-03/12/2015						
21125	7:00- 2:15PM	TW	Gonzalez,K	LAB E	KDMC*	21075	7:00- 6:50PM	M	Gonzalez,K Gonzalez, K.	LAB E	LCMC*
Class#21125 meets 03/23/2015-05/21/2015					Class#21075 meets 01/12/2015-03/12/2015						
NRSRG 213A - 0.5 UNIT MAJOR DRUGS AND NURSING MANAGEMENT I Transferable to CSU Prerequisite: Admission to the Nursing Program.					NRSRG 232 - 5.0 UNITS MEDICAL-SURGICAL NURSING 4 Transferable to CSU Prerequisite: NRSRG 230 or equivalent with a grade of Pass or "C" or higher. For Option C, D, and E students: Admission to the Nursing Program. NOTE: a material fee of \$38.00 is required for NRSRG 232						
25233	9:00-10:15AM	Th	Brooks,K	SL109	21229	12:30- 2:50PM	WTh	Brooks,K	HS305		
Class#25233 meets 04/16/2015-05/21/2015					Class#21229 meets 03/23/2015-05/21/2015						
PLEASE ENROLL IN LAB SECTION AS ASSIGNED. THE LECTURE SECTION #21229 WILL BE AUTOMATICALLY ADDED.					PLEASE ENROLL IN LAB SECTION AS ASSIGNED. THE LECTURE SECTION #21229 WILL BE AUTOMATICALLY ADDED.						
NRSRG 213B - 1.0 UNIT MAJOR DRUGS AND NURSING MANAGEMENT II Transferable to CSU Prerequisite: NRSRG 213A or equivalent with a grade of Pass or "C" or higher.					NRSRG 215 - 1.0 UNIT ADVANCED PLACEMENT BRIDGE Transferable to CSU Prerequisite: An active LVN license or current enrollment in a vocational or registered nursing program or completion of one of more Associate Degree Nursing or Bachelor of Science in Nursing with a grade of Pass or "C" or higher. Recommendation: Completion of READ 54, ENGL 52, and MATH 60 or equivalent with grades of Pass or "C" or higher or successful completion of the college placement process.						
21511	4:00- 5:50PM	Th	Brooks,K	SL108	21130	7:00- 6:50PM	F	Cooke,M	LAB A	KDMC*	
Class#21511 meets 01/15/2015-03/12/2015					Class#21130 meets 03/23/2015-05/21/2015						
NRSRG 21653 5:00- 6:50PM Th Class#21653 meets 03/26/2015-05/21/2015					NRSRG 21131 6:00- 2:00PM MT Class#21131 meets 03/23/2015-05/21/2015						
Class#21653 meets 03/26/2015-05/21/2015					Class#21131 meets 03/23/2015-05/21/2015						
Class#21653 meets 03/26/2015-05/21/2015					Class#21132 meets 03/23/2015-05/22/2015						

Students not in attendance or late for the first class are subject to drop.

Class#	Time	Day	Instructor	Room	Class#	Time	Day	Instructor	Room	
21163	7:00- 6:50PM +3.0 HRS ARR	T	Caminiti,C Caminiti,C	LAB D	LAH *	PHAR 56 - 0.5 UNIT PHARMACY SKILLS LAB INTRODUCTION Not Transferable Corequisite: PHAR 55 NOTE: a material fee of \$10.00 is required for PHAR 56				
21164	2:00-10:00PM	MT	Moreno,J	LAB E	ARMC*	23294	12:30- 1:30PM 1:30- 3:20PM	T T	Makarem,N Makarem,N	SL101 SL101
NRSNG 240 - 5.0 UNITS MEDICAL-SURGICAL NURSING 5 Transferable to CSU Prerequisite: NRSNG 232 or equivalent with a grade of Pass or "C" or higher. For Option E and F students: Admission to the Nursing Program. NOTE: a material fee of \$27.50 is required for NRSNG 240					Class#23294 meets 01/13/2015-03/10/2015					
21076	12:30- 2:50PM	WTh	Veloz-Rendon,L		HS102	23296	6:00- 7:00PM W 7:00- 8:50PM W		Rubalcaba,C Rubalcaba,C	SL101 SL101
Class#21076 meets 01/12/2015-03/12/2015 PLEASE ENROLL IN LAB SECTION AS ASSIGNED. THE LECTURE SECTION #21076 WILL BE AUTOMATICALLY ADDED.					Class#23296 meets 01/14/2015-03/11/2015					
21077	7:00- 3:10PM	MT	STAFF	LAB A	PIH *	PHAR 57 - 1.5 UNITS PHARMACY OPERATIONS I Not Transferable Prerequisite: PHAR 55 or equivalent with a grade of Pass or "C" or higher or concurrent enrollment.				
21078	6:00- 5:50PM +3.0 HRS ARR	T	Beckerleg,N Beckerleg,N	LAB B	ARMC*	23300	6:00- 8:50PM T		Rubalcaba,C	SL108
21079	7:00- 3:10PM	MT	Veloz-Rendon,L	LAB C	PIH *	23298	9:00-11:50AM	W	Makarem,N	SL106
21101	2:00-10:10PM	MT	Moreno,J	LAB D	LRMC*	Class#23298 meets 01/14/2015-03/11/2015				
21102	3:00-11:10PM	MT	Riedel,P	LAB E	LAH *	PHAR 63 - 2.0 UNITS PHARMACY OPERATIONS II Not Transferable Prerequisite: PHAR 55, PHAR 56, and PHAR 57 or equivalent with grades of Pass or "C" or higher. NOTE: a material fee of \$14.00 is required for PHAR 63				
NRSNG 242 students: Preceptee hours are variable based upon the work schedule of the hospital clinical preceptor. Students may be required to complete hours during regular business hours, evenings, and/or weekends.					20641					
NRSNG 242 - 3.0 UNITS PROFESSIONAL ROLE TRANSITION Transferable to CSU Prerequisite: NRSNG 240 or equivalent with a grade of Pass or "C" or higher.					8:00-11:00AM T Makarem,N SL101 12:30- 1:30PM T Makarem,N SL101 1:30- 3:20PM T Makarem,N SL101					
21512	12:30- 1:20PM	Th	Stuart,P		HS102	25162	6:00- 8:00PM MW 8:00- 8:50PM MW		Rubalcaba,C Rubalcaba,C	SL101 SL101
Class#21512 meets 03/26/2015-05/21/2015 PLEASE ENROLL IN LAB SECTION AS ASSIGNED. THE LECTURE SECTION #21512 WILL BE AUTOMATICALLY ADDED.					Class#20641 meets 03/24/2014-05/23/2014					
21513	15.3 HRS ARR		Cooke,M	LAB A	ARMC*	PHAR 64 - 2.0 UNITS PHARMACY OPERATIONS III Not Transferable Prerequisite: PHAR 50, PHAR 55, PHAR 56, PHAR 57, and PHAR 63 or equivalents with grades of Pass or "C" or higher. PHAR 63 may be taken concurrently with PHAR 64; however PHAR 64 cannot be taken prior to PHAR 63. NOTE: a material fee of \$36.00 is required for PHAR 64				
21514	15.3 HRS ARR		Orozco,R	LAB B	PIH *	20974	2:00- 4:00PM M 4:00- 4:50PM M	M M	Makarem,N Makarem,N	SL101 SL101
21515	15.3 HRS ARR		Brooks,K	LAB C	RLA *	PHAR 65 - 2.0 UNITS PHARMACY OPERATIONS IV - NON-STERILE COMPOUNDING Not Transferable Prerequisite: PHAR 50 and PHAR 63 or equivalent with grades of Pass or "C" or higher. NOTE: a material fee of \$34.50 is required for PHAR 65				
21516	15.3 HRS ARR		Stuart,P	LAB D	RMC*	22321	9:30-11:30AM W 11:30-12:20PM W	W W	Casas,R Casas,R	SL101 SL101
NRSNG 251 - 1.0 UNIT BASIC ADULT PHYSICAL ASSESSMENT Transferable to CSU Prerequisite: Current or prior enrollment in an accredited nursing program or licensure as a health care provider. NOTE: a material fee of \$5.00 is required for NRSNG 251					22477 6:00- 8:00PM T Casas,R SL101 8:00- 8:50PM T Casas,R SL101					
21899	4:00- 5:05PM 5:05- 8:40PM	M M	Caminiti,C Caminiti,C		SL105 SL105	PHAR 81 - 3.0 UNITS OVER-THE-COUNTER PRODUCTS Not Transferable Recommendation: MA 161 or A&P 120 or equivalent with a grade of Pass or "C" or higher.				
Class#21899 meets 01/12/2015-03/09/2015					20642 8:00-10:50AM T Casas,R SL107					
PHARMACY TECHNICIAN										
Students who wish to complete the program at an accelerated pace must make an appointment with the program director. Clearance of a criminal background check and/or drug abuse testing may be required prior to clinical field experience.										
PHAR 50 - 1.5 UNITS PHARMACEUTICS Not Transferable Prerequisite: HO 56 or equivalent with a grade of Pass or "C" or higher.					PHAR 83 - 3.0 UNITS PHARMACY TECHNICIAN PHARMACOLOGY I Not Transferable Prerequisite: MA 161 or A&P 120 or equivalent with a grade of Pass or "C" or higher.					
21167	9:00-11:50AM	Th	Makarem,N		SL108	20975	8:00-10:50AM	Th	Casas,R	SL101
Class#21167 meets 03/26/2015-05/21/2015					PHAR 85 - 3.0 UNITS PHARMACY TECHNICIAN PHARMACOLOGY II Not Transferable Prerequisite: MA 161 or A&P 120 or equivalent with a grade of Pass or "C" or higher.					
PHAR 55 - 1.5 UNITS PHARMACY INTRODUCTION Not Transferable Corequisite: PHAR 56					20643 5:00- 7:50PM M Makarem,N SL108					
23292	6:00- 9:30PM M		Rubalcaba,C		SL101	PHAR 90 - 3.0 UNITS CLINICAL EXPERIENCE I Not Transferable Prerequisite: PHAR 50, PHAR 63, PHAR 65, and PHAR 81 or equivalents with grades of "C" or higher or "Pass".				
Class#23292 meets 01/12/2015-03/09/2015					20644 8:00- 8:50AM W Makarem,N SL101 + 6.7 HRS ARR Makarem,N					
23293	8:00-10:50AM	T	Makarem,N		SL101	Class#23293 meets 01/13/2015-03/10/2015				

Students not in attendance or late for the first class are subject to drop.

Class#	Time	Day	Instructor	Room	Class#	Time	Day	Instructor	Room
PHAR 95 - 5.0 UNITS CLINICAL EXPERIENCE II					PHIL 160 - 3.0 UNITS SYMBOLIC LOGIC				
Not Transferable					Transferable to UC, CSU				
Prerequisite: PHAR 64, PHAR 83, and PHAR 85 or equivalent with grades of Pass or "C" or higher.					Prerequisite: ENGL 100 or equivalent with a grade of Pass or "C" or higher.				
20645	8:00- 8:50AM	F	Casas,R	SL101	24184	9:30-10:45AM	MW	Stapp,L	SS141
+11.1 HRS ARR					Casas,R				

PHILOSOPHY

PHIL 100 - 3.0 UNITS INTRODUCTION TO PHILOSOPHY				
Transferable to UC, CSU (CAN PHIL 2)				
Prerequisite: Completion of ENGL 52, ENGL 72, ESL 152 or equivalent with a grade of Pass or "C" or higher, or completion of the English Placement Process with eligibility for ENGL 100.				
23345	7:00- 9:50PM	M	Spooner,G	SS137
22616	12:30- 1:45PM	MW	Van De Mortel,J	SS136
23346	8:00- 9:15AM	MW	Pereira,J	SS307
20646	2:00- 3:15PM	TTh	Van De Mortel,J	SS136
20647	11:00-12:15PM	MW	Pereira,J	SS307
This class is part of the Teacher TRAC Urban Teacher Fellowship program.				
22620	7:00- 9:50PM	M	Deering,M	SS307
20976	2:00- 3:15PM	TTh	Stolze,T	SS307
This class is part of the Teacher TRAC Urban Teacher Fellowship program.				
20977	7:00- 9:50PM	W	Deering,M	SS307
20978	9:30-10:45AM	MW	Stolze,T	SS307

PHIL 102 - 3.0 UNITS INTRODUCTION TO ETHICS				
Transferable to UC, CSU (CAN PHIL 4)				
Prerequisite: Completion of ENGL 52, ENGL 72, ESL 152 or equivalent with a grade of Pass or "C" or higher, or completion of the English Placement Process with eligibility for ENGL 100.				
21690	12:30- 1:45PM	TTh	Van De Mortel,J	SS136
21691	8:00- 9:15AM	TTh	Sliff,R	SS308
21949	7:00- 9:50PM	W	Cho,Y	S 103

PHIL 103 - 3.0 UNITS PHILOSOPHICAL REASONING: CRITICAL THINKING IN PHILOSOPHY				
Transferable to UC, CSU				
Prerequisite: ENGL 100 or equivalent with a grade of Pass or "C" or higher or satisfactory completion of the Advanced Placement English Examination of the College Entrance Examination Board.				
20651	12:30- 1:45PM	MW	Sutherland,C	BE105
20652	9:30-10:45AM	TTh	Torres-Bower,A	SS137
Targeted for Future Teachers but Open to all Students				
21950	7:00- 9:50PM	T	Spooner,G	SS137
25687	2:00- 3:15PM	MW	Sutherland,C	BE106

PHIL 104 - 3.0 UNITS PHILOSOPHY OF CULTURAL DIVERSITY: CHALLENGE AND CHANGE				
Transferable to UC, CSU				
Prerequisite: Completion of ENGL 52, ENGL 72, ESL 152 or equivalent with a grade of Pass or "C" or higher, or completion of the English Placement Process with eligibility for ENGL 100.				
20648	9:30-10:45AM	MW	Torres-Bower,A	SS137
This PHIL 104 class is part of the – One World: Food and The Ethics of Globalization Learning Community. You must also enroll in ENGL 100 #20383. For additional enrollment information, see the learning community pages in the schedule.				
21837	9:30-10:45AM	TTh	Sliff,R	SS308

PHIL 106 - 3.0 UNITS INTRODUCTION TO LOGIC				
Transferable to UC, CSU (CAN PHIL 6)				
Prerequisite: ENGL 100 or equivalent with a grade of Pass or "C" or higher.				
20649	8:00- 9:15AM	MW	Torres-Bower,A	SS137
Targeted for Future Teachers but Open to all Students				
20650	8:00- 9:15AM	TTh	Torres-Bower,A	SS137
Targeted for Future Teachers but Open to all Students				
20979	11:00-12:15PM	MW	Van De Mortel,J	SS136

PHIL 140 - 3.0 UNITS HISTORY OF MODERN PHILOSOPHY				
Transferable to UC, CSU				
Prerequisite: Completion of ENGL 52, ENGL 72 or ESL 152, or equivalent with a grade of "Pass" or "C" or higher or completion of the placement process with eligibility for ENGL 100.				
24182	9:30-10:45AM	TTh	Stolze,T	SS140

PHIL 200 - 3.0 UNITS WORLD RELIGIONS				
Transferable to UC, CSU				
Recommendation: Satisfactory completion of the English Placement Process or ENGL 52 or ENGL 155 or equivalent with a grade of Pass or "C" or higher is strongly recommended.				
21961	9:30-10:45AM	MW	Van De Mortel,J	SS136
22301	9:30-10:45AM	TTh	Van De Mortel,J	SS136

PHIL 201 - 3.0 UNITS CONTEMPORARY PHILOSOPHY				
Transferable to UC, CSU				
Prerequisite: Completion of ENGL 52, ENGL 72, ESL 152 or equivalent with a grade of Pass or "C" or higher, or completion of the English Placement Process with eligibility for ENGL 100.				
Recommendation: Satisfactory completion of READ 42 or READ 48 or equivalent with a grade of "C" or higher or "Pass"				
This course is a survey of the major philosophical movements that characterize the twentieth and twenty-first centuries, including the rise of Continental, Anglo-American, Marxist, Feminist, Asian, African, and Latin American philosophies.				
21962	12:30- 1:45PM	TTh	Stolze,T	SS307 (Honors Section)

PHIL 206 - 3.0 UNITS PHILOSOPHY OF THE BIBLE II (CHRISTIAN SCRIPTURES)				
Transferable to UC, CSU				
Prerequisite: Completion of ENGL 52, ENGL 72, ESL 152 or equivalent with a grade of Pass or "C" or higher, or completion of the English Placement Process with eligibility for ENGL 100.				
21549	11:00-12:15PM	MW	Stolze,T	SS137

PHIL 298 - 1.0 UNIT DIRECTED STUDIES				
Transferable to UC, CSU				
22268	3.0 HRS ARR		Stolze,T	

PHIL 299 - 2.0 UNITS DIRECTED STUDIES				
Transferable to UC, CSU				
22483	6.0 HRS ARR		Stolze,T	

PHOTOGRAPHY

PHOT 100 - 3.0 UNITS INTRODUCTORY PHOTOGRAPHY				
Transferable to UC, CSU (CAN ART 18)				
NOTE: a material fee of \$20.00 is required for PHOT 100				
Manually operable 35 mm camera or digital SLR required. Exceptions may be considered.				

20653	9:00-10:00AM	MW	Sanchez,A	FA 41
	10:00-11:50AM	MW	Sanchez,A	FA 40
20654	12:30- 1:30PM	TTh	Flanders,M	FA 41
	1:30- 3:20PM	TTh	Flanders,M	FA 40
20655	9:30-10:30AM	TTh	Flanders,M	FA 41
	10:30-12:20PM	TTh	Flanders,M	FA 40
23320	6:30- 7:30PM	TTh	Schwenkmeyer,K	FA 41
	7:30- 9:20PM	TTh	Schwenkmeyer,K	FA 40
20980	9:00-11:00AM	F	Emmett,K	FA 41
	11:00- 2:50PM	F	Emmett,K	FA 40
20981	12:00- 1:00PM	MW	Heckerman,E	FA 41
	1:00- 2:50PM	MW	Heckerman,E	FA 40
21831	6:30- 7:30PM	MW	Crone,C	FA 41
	7:30- 9:20PM	MW	Crone,C	FA 40
25689	9:00-11:00AM	Sat	Holzhauser,P	FA 41
	11:00- 4:00PM	Sat	Holzhauser,P	FA 40
Class#25689 meets 01/17/2015-05/16/2015				

PHOT 102 - 3.0 UNITS INTERMEDIATE PHOTOGRAPHY				
Transferable to CSU				
Prerequisite: PHOT 100 or equivalent with a grade of Credit or "C" or higher.				
NOTE: a material fee of \$20.00 is required for PHOT 102				
23884	3:30- 4:30PM	TTh	Heckerman,E	FA 41
	4:30- 6:20PM	TTh	Heckerman,E	FA 40

Students not in attendance or late for the first class are subject to drop.

Class#	Time	Day	Instructor	Room	Class#	Time	Day	Instructor	Room
PHOT 110 - 3.0 UNITS INTRODUCTION TO DIGITAL PHOTOGRAPHY Transferable to CSU NOTE: a material fee of \$12.50 is required for PHOT 110 Manually operable digital camera required					25368	11:00-11:15AM	TTh	STAFF	PE 2A
20656	9:00-11:00AM	F	Bunn,A	FA 71		11:15-11:50AM	TTh	STAFF	PE 2A
	11:00-2:50PM	F	Bunn,A	FA 71	25370	12:00-12:15PM	TTh	STAFF	PE 2A
23322	6:30- 7:30PM	TTh	Crone,C	FA 71		12:15-12:50PM	TTh	STAFF	PE 2A
	7:30- 9:20PM	TTh	Crone,C	FA 71	PEX 104 - 1.0 UNIT ADAPTED STRETCHING AND RELAXATION Transferable to CSU Recommendation: Completed adapted physical education physician health clearance for participation, adapted physical education health history questionnaire, intake interview assessment procedures.				
PHOT 130 - 3.0 UNITS PHOTO JOURNALISM Transferable to CSU Recommendation: PHOT 100 or equivalent with a grade of Pass or "C" or higher.					25372	11:00-11:15AM	TTh	STAFF	PE 2A
25691	9:30-10:50AM	MW	Carrera,W	FA 42		11:15-11:50AM	TTh	STAFF	PE 2A
PHOT 160 - 3.0 UNITS HISTORY OF PHOTOGRAPHY Transferable to UC, CSU					25374	1:00-1:15PM	MW	Prindle,D	PE 2A
20657	11:00-12:20PM	TTh	Schwenkmeyer,K	CB104		1:15-1:50PM	MW	Prindle,D	PE 2A
PHOT 240 - 3.0 UNITS EXPERIMENTAL PHOTOGRAPHY Transferable to CSU Prerequisite: PHOT 100 or equivalent with a grade of Credit or "C" or higher. NOTE: a material fee of \$20.00 is required for PHOT 240					PEX 105 - 1.0 UNIT ADAPTED SWIMMING Transferable to CSU Recommendation: Completed adapted physical education physician health clearance for participation, adapted physical education health history questionnaire, intake interview assessment procedures.				
25276	3:00-4:00PM	MW	Heckerman,E	FA 41	25376	5:00- 5:15PM	MW	Nakao,G	WT
	4:00- 5:50PM	MW	Heckerman,E	FA 40		5:15- 5:50PM	MW	Nakao,G	WT
					25378	1:00- 1:30PM	TTh	STAFF	POOL
						1:30- 2:50PM	TTh	STAFF	POOL
					Class#25378 meets 03/24/2015-05/21/2015				

PHYSICAL EDUCATION

Physical Education activity classes require appropriate attire; equipment is furnished unless noted. Students using locker room facilities must purchase a combination lock for security purposes. The lock number is recorded. Towels are furnished.

DESIGNED FOR STUDENTS WITH DISABILITIES PEX 100 - PEX 105
 Prior to enrolling in PEX 100- 105 class(es), student must contact Disabled Student Programs and Services (DSPS) in the Liberal Arts/DSPS building to complete a "Request for Certification of Physical Condition/Limitations".
 All enrollment will take place in class on the first day.
 For additional information contact DSPS at (562) 860-2451 x 2333.

PEX 100 - 1.0 UNIT SEDENTARY ACTIVITIES FOR STUDENTS WITH DISABILITIES Transferable to CSU Recommendation: Completed adapted physical education physician health clearance for participation, adapted physical education health history questionnaire, intake interview assessment procedures.					25350	1:00- 1:15PM	MW	Prindle,D	PE 2A
						1:15- 1:50PM	MW	Prindle,D	PE 2A
25352	4:00- 4:15PM	MW	Nakao,G	PE 2A		4:15- 4:50PM	MW	Nakao,G	PE 2A
25354	11:00-11:15AM	TTh	STAFF	PE 2A		11:00-11:15AM	TTh	STAFF	PE 2A
	11:15-11:50AM	TTh	STAFF	PE 2A		12:00-12:15PM	TTh	STAFF	PE 2A
25356	12:00-12:15PM	TTh	STAFF	PE 2A		12:15-12:50PM	TTh	STAFF	PE 2A
PEX 102 - 1.0 UNIT ADAPTED CARDIOVASCULAR EXERCISES Transferable to CSU Recommendation: Completed adapted physical education physician health clearance for participation, adapted physical education health history questionnaire, intake interview assessment procedures.					25358	11:00-11:15AM	TTh	STAFF	PE 2A
						11:15-11:50AM	TTh	STAFF	PE 2A
25360	12:00-12:15PM	TTh	STAFF	PE 2A		12:15-12:50PM	TTh	STAFF	PE 2A
					25362	5:00- 5:15PM	MW	Nakao,G	WT
						5:15- 5:50PM	MW	Nakao,G	WT
PEX 103 - 1.0 UNIT ADAPTED STRENGTH TRAINING Transferable to CSU Recommendation: Completed adapted physical education physician health clearance for participation, adapted physical education health history questionnaire, intake interview assessment procedures.					25364	1:00- 1:15PM	MW	Prindle,D	PE 2A
						1:15- 1:50PM	MW	Prindle,D	PE 2A
25366	4:00- 4:15PM	MW	Nakao,G	PE 2A		4:15- 4:50PM	MW	Nakao,G	PE 2A

PEX 110 - 1.5 UNITS AEROBIC ACTIVITIES Transferable to CSU					25719	9:30-10:00AM	TTh	Haley Peaslee,D	GYM
					25720	10:00-10:45AM	TTh	Haley Peaslee,D	GYM
PEX 112 - 1.5 UNITS STEP AEROBICS Transferable to CSU					25380	9:30-10:00AM	MW	Edwards,C	GYM
						10:00-10:45AM	MW	Edwards,C	GYM
25384	7:00- 7:30PM	TTh	Haley Peaslee,D	GYM		7:30- 8:15PM	TTh	Haley Peaslee,D	GYM
PEX 119 - 1.0 UNIT BASIC TRAINING AND PHYSICAL CONDITIONING Transferable to CSU					25386	2:00- 2:15PM	MW	Artiaga,B	PE
						2:15- 2:50PM	MW	Artiaga,B	PE
25388	1:00- 1:15PM	TTh	Caines,T	UTIL		1:15- 1:50PM	TTh	Caines,T	UTIL
PEX 124 - 1.0 UNIT PERSONAL FITNESS PROGRAM Transferable to CSU					25390	9:30- 9:45AM	MW	Ramos,B	PE 2A
						9:45-10:20AM	MW	Ramos,B	PE 2A
25392	11:00-11:15AM	MW	Edwards,C	PE 2A		11:15-11:50AM	MW	Edwards,C	PE 2A
25394	2:00- 2:15PM	MW	Nguyen,L	PE 2A		2:15- 2:50PM	MW	Nguyen,L	PE 2A
25396	9:30- 9:45AM	TTh	Richardson,C	PE 2A		9:45-10:20AM	TTh	Richardson,C	PE 2A
25398	3:30- 3:45PM	TTh	Velazquez-Ortega,M	PE 2A		3:45- 4:20PM	TTh	Velazquez-Ortega,M	PE 2A
25400	6:30- 6:45PM	TTh	Waider,P	PE 2A		6:45- 7:20PM	TTh	Waider,P	PE 2A
25402	10:30-11:00AM	F	Gallo,S	PE 2A		11:00-12:20PM	F	Gallo,S	PE 2A
PEX 126 - 1.5 UNITS PHYSICAL FITNESS TRAINING Transferable to CSU					25404	9:30- 9:53AM	MW	Jensen,D	UTIL
						9:53-10:45AM	MW	Jensen,D	UTIL
PEX 130 - 1.0 UNIT EIGHT MANAGEMENT Transferable to CSU					25406	2:00- 2:15PM	TTh	Prindle,J	PE 2A
						2:15- 2:50PM	TTh	Prindle,J	PE 2A
PEX 134 - 1.0 UNIT BODY SCULPTING Transferable to CSU					25408	8:30- 8:45AM	TTh	Chan,J	GYM
						8:45- 9:20AM	TTh	Chan,J	GYM
25410	8:00- 8:30AM	F	Bueno,N	GYM		8:30- 9:50AM	F	Bueno,N	GYM

Students not in attendance or late for the first class are subject to drop.

Class#	Time	Day	Instructor	Room	Class#	Time	Day	Instructor	Room
PEX 136 1.0 UNIT					STRETCHING AND RELAXATION				
Transferable to CSU					25466	12:00-12:15PM	TTh	Chan,J	GYM
25412	8:00- 8:15AM	TTh	Sanderson,J	FA 55		12:15-12:50PM	TTh	Chan,J	GYM
	8:15- 8:50AM	TTh	Sanderson,J	FA 55	25468	2:00- 2:30PM	T	Christou,D	GYM
25414	1:00- 1:15PM	TTh	Prindle,J	GYM		2:30- 3:50PM	T	Christou,D	GYM
	1:15- 1:50PM	TTh	Prindle,J	GYM	25470	12:00-12:30PM	F	Christou,D	GYM
PEX 138 - 1.0 UNIT					WALKING FOR FITNESS				
Transferable to CSU					25472	7:30- 8:30PM	T	Christou,D	GYM
25416	7:00- 7:15PM	MW	Mazzotta,F	STAD		8:00- 9:20PM	T	Christou,D	GYM
	7:15- 7:50PM	MW	Mazzotta,F	STAD	PEX 152 - 1.0 UNIT				
25418	7:00- 7:15PM	TTh	Mazzotta,F	STAD	Transferable to CSU				
	7:15- 7:50PM	TTh	Mazzotta,F	STAD	25474	1:00- 1:30PM	W	Fritzler,A	GYM
PEX 141 - 1.0 UNIT					JOGGING FOR FITNESS, BEGINNING				
Transferable to CSU					RESTORATIVE YOGA				
25420	8:00- 8:15AM	MW	Jensen,D	STADT		1:30- 2:50PM	W	Fritzler,A	GYM
	8:15- 8:50AM	MW	Jensen,D	STADT	PEX 156 - 1.0 UNIT				
This PEX class is part of the – Success in Math II Learning Community. You must also enroll in MATH 40 #20463, and PEX 141 #22837. For additional enrollment information, see the learning community pages in the schedule.					25476	3:00- 3:30PM	W	Fritzler,A	GYM
25422	8:00- 8:15AM	TTh	Jensen,D	STADT		3:30- 4:50PM	W	Fritzler,A	GYM
	8:15- 8:50AM	TTh	Jensen,D	STADT	25478	8:00- 8:15AM	TTh	Davidson,R	GYM
This PEX class is part of the – Success in Math I Learning Community. You must also enroll in MATH 40 #20462. For additional enrollment information, see the learning community pages in the schedule.						8:15- 8:50AM	TTh	Davidson,R	GYM
PEX 145 - 1.0 UNIT					CIRCUIT WEIGHT TRAINING, BEGINNING				
Transferable to CSU					25480	9:30- 9:45AM	TTh	Chan,J	GYM
25424	6:00- 6:15AM	MW	Gonzalez,R	WT		9:45-10:20AM	TTh	Chan,J	GYM
	6:15- 6:50AM	MW	Gonzalez,R	WT	25482	11:00-11:15AM	TTh	Chan,J	GYM
25426	8:00- 8:15AM	MW	Zamora,H	WT		11:15-11:50AM	TTh	Chan,J	GYM
	8:15- 8:50AM	MW	Zamora,H	WT	25484	4:00- 4:30PM	T	Christou,D	GYM
25428	9:00- 9:15AM	MW	Mazzotta,F	WT		4:30- 5:50PM	T	Christou,D	GYM
	9:15- 9:50AM	MW	Mazzotta,F	WT	25486	8:00- 8:30AM	F	Davidson,R	GYM
25430	10:00-10:15AM	MW	Mazzotta,F	WT		8:30- 9:50AM	F	Davidson,R	GYM
	10:15-10:50AM	MW	Mazzotta,F	WT	25488	10:00-10:30AM	F	Chan,J	GYM
25432	11:00-11:15AM	MW	May,R	WT		10:30-11:50AM	F	Chan,J	GYM
	11:15-11:50AM	MW	May,R	WT	25490	2:00- 2:30PM	F	Christou,D	GYM
25434	12:00-12:15PM	MW	Gaylord,K	WT		2:30- 3:50PM	F	Christou,D	GYM
	12:15-12:50PM	MW	Gaylord,K	WT	PEX 157 - 1.0 UNIT				
25436	1:00- 1:15PM	MW	Caines,T	WT	Transferable to CSU				
	1:15- 1:50PM	MW	Caines,T	WT	25492	8:00- 8:15AM	TTh	Davidson,R	GYM
25438	2:00- 2:15PM	MW	Arnold,C	WT		8:15- 8:50AM	TTh	Davidson,R	GYM
	2:15- 2:50PM	MW	Arnold,C	WT	PEX 161 - 1.0 UNIT				
25440	3:00- 3:15PM	MW	Caines,T	WT	Transferable to CSU				
	3:15- 3:50PM	MW	Caines,T	WT	25494	11:00-11:15AM	MW	Jensen,D	GYM
25444	9:00- 9:15AM	TTh	Caines,T	WT		11:15-11:50AM	MW	Jensen,D	GYM
	9:15- 9:50AM	TTh	Caines,T	WT	PEX 163 - 1.0 UNIT				
25446	10:00-10:15AM	TTh	Caines,T	WT	Transferable to CSU				
	10:15-10:50AM	TTh	Caines,T	WT	25496	11:00-11:15AM	MW	Gaylord,K	BASBL
25448	1:00- 1:15PM	TTh	Grosfeld,S	WT		11:15-11:50AM	MW	Gaylord,K	BASBL
	1:15- 1:50PM	TTh	Grosfeld,S	WT	PEX 165 - 1.0 UNIT				
25450	2:00- 2:15PM	TTh	Mazzotta,F	WT	Transferable to CSU				
	2:15- 2:50PM	TTh	Mazzotta,F	WT	25498	8:00- 8:15AM	MW	May,R	GYM
25452	2:00- 2:15PM	TTh	Arnold,C	WT		8:15- 8:50AM	MW	May,R	GYM
	2:15- 2:50PM	TTh	Arnold,C	WT	25500	7:00- 7:15PM	TTh	Thomas,J	GYM
25454	6:30- 6:45PM	MW	Allen,M	WT		7:15- 7:50PM	TTh	Thomas,J	GYM
	6:45- 7:20PM	MW	Allen,M	WT	PEX 166 - 1.0 UNIT				
25456	6:40- 7:00AM	MWF	Abing,J	WT	Transferable to CSU				
	7:00- 7:50AM	MWF	Abing,J	WT	25502	8:00- 8:15AM	MW	May,R	GYM
Class#25456 meets 01/12/2015-03/13/2015					8:15- 8:50AM	MW	May,R	GYM	
25458	3:00- 3:30PM	TTh	Artiaga,B	WT	25504	7:00- 7:15PM	TTh	Thomas,J	GYM
	3:30- 4:50PM	TTh	Artiaga,B	WT		7:15- 7:50PM	TTh	Thomas,J	GYM
Class#25458 meets 03/24/2015-05/21/2015					PEX 170 - 2.0 UNITS				
PEX 147 - 1.0 UNIT					PERSONAL SELF DEFENSE				
Transferable to CSU					Transferable to CSU				
25460	5:00- 5:30PM	T	Wikert Hoag,R	GYM	25507	9:00- 9:30AM	F	Caines,T	WT
	5:30- 6:50PM	T	Wikert Hoag,R	GYM		9:30-10:50AM	F	Caines,T	WT
PEX 149 - 1.0 UNIT					TAE KWON DO, BEGINNING				
Transferable to CSU					25509	11:00-11:15AM	MW	Artiaga,B	UTIL
25462	12:30-12:45PM	MW	Coliflores,V	GYM		11:15-11:50AM	MW	Artiaga,B	UTIL
	12:45- 1:20PM	MW	Coliflores,V	GYM	25512	11:00-11:30AM	F	Artiaga,B	SOCR
PEX 151 - 1.0 UNIT					YOGA				
Transferable to CSU						11:30-12:50PM	F	Artiaga,B	SOCR
25464	9:00- 9:30AM	M	Zamora,H	GYM					
	9:30-10:50AM	M	Zamora,H	GYM					

Students not in attendance or late for the first class are subject to drop.

Class#	Time	Day	Instructor	Room	Class#	Time	Day	Instructor	Room
PEX 179 - 1.0 UNIT					SOCCER, FITNESS AND TECHNIQUE				
Transferable to CSU									
25514	1:00- 1:30PM	F	Artiaga,B	UTIL	25562	1:00- 1:50PM	M	Caines,T	WT
	1:30- 2:50PM	F	Artiaga,B	UTIL		12:00- 1:50PM	F	Caines,T	WT
25516	7:00- 7:30PM	W	Gonzalez,R	SOCR	25564	1:00- 1:50PM	W	Caines,T	WT
	7:30- 8:50PM	W	Gonzalez,R	SOCR		3:00- 3:50PM	M	Caines,T	WT
25518	1:00- 1:30PM	TTh	Artiaga,B	SOCR		3:00- 3:50PM	W	Caines,T	WT
	1:30- 2:50PM	TTh	Artiaga,B	SOCR		3:00- 4:50PM	F	Caines,T	WT
Class#25518 meets 03/24/2015-05/21/2015					25566	9:00- 9:30AM	TTh	Caines,T	WT
PEX 184 - 1.0 UNIT					SWIMMING, NOVICE				
Transferable to CSU									
25520	8:00- 8:15AM	MW	Abing,J	POOL	25568	9:30-10:50AM	TTh	Caines,T	WT
	8:15- 8:50AM	MW	Abing,J	POOL		1:00- 1:30PM	TTh	Grosfeld,S	WT
25522	1:00- 1:15PM	MW	Abing,J	POOL		1:30- 2:50PM	TTh	Grosfeld,S	WT
	1:15- 1:50PM	MW	Abing,J	POOL	25570	2:00- 2:30PM	TTh	Mazzotta,F	WT
25524	10:00-10:15AM	TTh	Macias,S	POOL		2:30- 3:50PM	TTh	Mazzotta,F	WT
	10:15-10:50AM	TTh	Macias,S	POOL	25572	6:00- 6:15AM	MTWTh	Gonzalez,R	WT
25526	1:30- 1:45PM	TTh	Macias,S	POOL		6:15- 6:50AM	MTWTh	Gonzalez,R	WT
	1:45- 2:20PM	TTh	Macias,S	POOL	25574	2:00- 2:15PM	MTWTh	Arnold,C	WT
PEX 185 - 1.0 UNIT					SWIMMING, BEGINNING				
Transferable to CSU									
25528	8:00- 8:15AM	MW	Abing,J	POOL		2:15- 2:50PM	MTWTh	Arnold,C	WT
	8:15- 8:50AM	MW	Abing,J	POOL	25576	6:30- 6:45PM	MTWTh	Allen,M	WT
25530	1:00- 1:15PM	MW	Abing,J	POOL		6:45- 7:20PM	MTWTh	Allen,M	WT
	1:15- 1:50PM	MW	Abing,J	POOL	PEX 246 - 2.0 UNITS				
25532	10:00-10:15AM	TTh	Macias,S	POOL	Transferable to CSU				
	10:15-10:50AM	TTh	Macias,S	POOL	25578	2:00- 2:30PM	MW	Grosfeld,S	WT
25534	1:30- 1:45PM	TTh	Macias,S	POOL		2:30- 3:50PM	MW	Grosfeld,S	WT
	1:45- 2:20PM	TTh	Macias,S	POOL	PEX 249 - 2.0 UNITS				
PEX 188 - 1.0 UNIT					TENNIS, INTRODUCTION				
Transferable to CSU									
25536	9:00- 9:15AM	MW	Fischer,J	CTS	PEX 261 - 2.0 UNITS				
	9:15- 9:50AM	MW	Fischer,J	CTS	Transferable to CSU				
25538	8:30- 9:00AM	F	Fischer,J	CTS	25580	12:30- 1:00PM	MW	Coliflores,V	GYM
	9:00-10:20AM	F	Fischer,J	CTS		1:00- 2:20PM	MW	Coliflores,V	GYM
PEX 189 - 1.0 UNIT					TENNIS, BEGINNING				
Transferable to CSU									
25540	9:00- 9:15AM	MW	Fischer,J	CTS	PEX 265 - 2.0 UNITS				
	9:15- 9:50AM	MW	Fischer,J	CTS	Transferable to CSU				
25542	8:30- 9:00AM	F	Fischer,J	CTS	25584	8:00- 8:30AM	MW	May,R	GYM
	9:00-10:20AM	F	Fischer,J	CTS		8:30- 9:50AM	MW	May,R	GYM
PEX 191 - 1.0 UNIT					VOLLEYBALL, INTRODUCTION				
Transferable to CSU									
25544	10:00-10:15AM	TTh	Welliver,K	GYM	25586	7:00- 7:30PM	TTh	Thomas,J	GYM
	10:15-10:50AM	TTh	Welliver,K	GYM		7:30- 8:50PM	TTh	Thomas,J	GYM
PEX 192 - 1.0 UNIT					VOLLEYBALL, BEGINNING				
Transferable to CSU									
25546	10:00-10:15AM	TTh	Welliver,K	GYM	PEX 266 - 2.0 UNITS				
	10:15-10:50AM	TTh	Welliver,K	GYM	Transferable to CSU				
PEX 240 - 2.0 UNITS					JOGGING FOR FITNESS, INTERMEDIATE				
Transferable to CSU									
25548	7:30- 8:00AM	MW	Jensen,D	STADT	25588	8:00- 8:30AM	MW	May,R	GYM
	8:00- 9:20AM	MW	Jensen,D	STADT		8:30- 9:50AM	MW	May,R	GYM
25550	7:30- 8:00AM	TTh	Jensen,D	STADT	25590	7:00- 7:30PM	TTh	Thomas,J	GYM
	8:00- 9:20AM	TTh	Jensen,D	STADT		7:30- 8:50PM	TTh	Thomas,J	GYM
PEX 245 - 2.0 UNITS					CIRCUIT WEIGHT TRAINING, INTERMEDIATE/				
ADVANCED									
Transferable to CSU									
25552	8:00- 8:50AM	M	Zamora,H	WT	PEX 276 - 2.0 UNITS				
	8:00- 8:50AM	W	Zamora,H	WT	Transferable to CSU				
	8:00- 9:50AM	F	STAFF	WT	25592	9:00-10:00AM	F	Caines,T	WT
25554	9:00- 9:50AM	M	Mazzotta,F	WT		10:00-10:50AM	F	Caines,T	WT
	8:00- 9:50AM	F	Mazzotta,F	WT		+ 3.0 HRS ARR		Caines,T	
	9:00- 9:50AM	W	Mazzotta,F	WT	PEX 278 - 2.0 UNITS				
25556	10:00-10:50AM	M	Mazzotta,F	WT	Transferable to CSU				
	10:00-10:50AM	W	Mazzotta,F	WT	25594	9:00- 9:30AM	MW	Artiaga,B	UTIL
	10:00-11:50AM	F	Mazzotta,F	WT	25595	9:30-10:50AM	MW	Artiaga,B	UTIL
25558	11:00-11:50AM	M	May,R	WT	25596	7:00- 7:30PM	TTh	Gonzalez,R	UTIL
	11:00-11:50AM	W	May,R	WT	25597	7:30- 8:50PM	TTh	Gonzalez,R	UTIL
	11:00-12:50PM	F	May,R	WT	PEX 284 - 2.0 UNITS				
25560	12:00-12:50PM	M	Gaylord,K	WT	Transferable to CSU				
	12:00-12:50PM	W	Gaylord,K	WT	25598	8:00- 8:50AM	M	Abing,J	POOL
	12:00- 1:50PM	F	Gaylord,K	WT		8:00- 8:50AM	W	Abing,J	POOL
						8:00- 9:50AM	F	Abing,J	POOL
					25600	12:00-12:30PM	MW	Abing,J	POOL
						12:30- 1:50PM	MW	Abing,J	POOL
					25602	9:00- 9:30AM	TTh	Macias,S	POOL
						9:30-10:50AM	TTh	Macias,S	POOL
					25604	12:30- 1:00PM	TTh	Macias,S	POOL
						1:00- 2:20PM	TTh	Macias,S	POOL
					PEX 285 - 2.0 UNITS				
					Transferable to CSU				
					25606	8:00- 8:50AM	M	Abing,J	POOL
						8:00- 8:50AM	W	Abing,J	POOL
						8:00- 9:50AM	F	Abing,J	POOL
					25608	12:00-12:30PM	MW	Abing,J	POOL
						12:30- 1:50PM	MW	Abing,J	POOL

Students not in attendance or late for the first class are subject to drop.

Class#	Time	Day	Instructor	Room	Class#	Time	Day	Instructor	Room
25610	9:00- 9:30AM	TTh	Macias,S	POOL					
	9:30-10:50AM	TTh	Macias,S	POOL					
25612	12:30- 1:00PM	TTh	Macias,S	POOL					
	1:00- 2:20PM	TTh	Macias,S	POOL					
	PEX 288 - 2.0 UNITS		TENNIS, INTERMEDIATE						
	Transferable to CSU								
25614	9:00- 9:30AM	MW	Fischer,J	CTS					
	9:30-10:50AM	MW	Fischer,J	CTS					
	PEX 289 - 2.0 UNITS		TENNIS, ADVANCED						
	Transferable to CSU								
25616	9:00- 9:30AM	MW	Fischer,J	CTS					
	9:30-10:50AM	MW	Fischer,J	CTS					
	PEX 291 - 2.0 UNITS		VOLLEYBALL, INTERMEDIATE						
	Transferable to CSU								
25618	9:00- 9:30AM	TTh	Welliver,K	GYM					
	9:30-10:50AM	TTh	Welliver,K	GYM					
	PEX 292 - 2.0 UNITS		VOLLEYBALL, ADVANCED						
	Transferable to CSU								
25620	9:00- 9:30AM	TTh	Welliver,K	GYM					
	9:30-10:50AM	TTh	Welliver,K	GYM					

	PTA 235 - 3.0 UNITS		NEUROLOGY						
	Transferable to CSU								
	Prerequisite: PTA 120 or equivalent with a grade of Pass or "C" or higher.								
20698	4:00- 6:50PM	Th	Bathke,J	HS104					
	PTA 240 - 2.0 UNITS		ACTIVITIES OF DAILY LIVING						
	Transferable to CSU								
	Prerequisite: PTA 230 or equivalent with a grade of Pass or "C" or higher.								
21008	5:00- 6:50PM	M	Bathke,J	HS305					
	PTA 245 - 3.0 UNITS		ADVANCED MODALITIES						
	Transferable to CSU								
	Prerequisite: PTA 235 or equivalent with a grade of Pass or "C" or higher.								
	NOTE: a material fee of \$19.75 is required for PTA 245								
20699	7:00- 8:50PM	M	Bathke,J	HS305					
	PLEASE ENROLL IN LAB SECTION OF YOUR CHOICE. THE LECTURE SECTION #20699 WILL BE AUTOMATICALLY ADDED.								
21009	4:00- 6:50PM	T	Bathke,J	HS302					
21010	7:00- 9:50PM	T	Bathke,J	HS302					
	PTA 246 - 4.0 UNITS		CLINICAL AFFILIATION						
	Transferable to CSU								
	Prerequisite: PTA 235 or equivalent with a grade of Pass or "C" or higher.								
	NOTE: a material fee of \$13.00 is required for PTA 246								
21084	12.3 HRS ARR		Christensen,V						
	PTA 250 - 1.0 UNIT		LICENSURE EXAMINATION PREPARATION						
	Transferable to CSU								
	Prerequisite: PTA 246 or equivalent with a grade of Pass or "C" or higher.								
25166	5:00- 7:50PM	W	Bathke,J	HS102					
	Class#25166 meets 04/15/2015-05/20/2015								

PHYSICAL SCIENCE

	PS 100 - 3.0 UNITS		PHYSICAL SCIENCE OF MODERN TECHNOLOGY						
	Transferable to UC, CSU								
	Prerequisite: MATH 40 or equivalent with a grade of Pass or "C" or higher or satisfactory completion of Math Placement Process.								
22515	7:00- 9:50PM	M	Moussa,N	S 104					
	PS 112 - 3.0 UNITS		PHYSICAL SCIENCE FOR ELEMENTARY SCHOOL TEACHERS						
	Transferable to CSU								
	Prerequisite: MATH 105 or MATH 110A or concurrent enrollment or equivalent with a grade of Pass or "C" or higher, or satisfactory completion of the Math Placement Process.								
23658	12:30- 1:30PM	TTh	Henriques,J	PST133					
	1:30- 2:50PM	TTh	Henriques,J	PST133					
	This class is part of the Teacher TRAC ELF Urban Teacher Fellowship program.								

PHYSICAL THERAPIST ASSISTANT

Applications for Fall 2015 admission to the PHYSICAL THERAPIST ASSISTANT PROGRAM are due in the Health Occupations Division Office no later than April 15, 2015. STUDENTS MUST BE ACCEPTED INTO THE PTA PROGRAM PRIOR TO ENROLLING IN ANY CLASS. For more information call (562) 860-2451, Ext. 2550.

Clearance of a criminal background check and/or drug abuse testing may be required prior to clinical field experience.

	PTA 125 - 3.0 UNITS		PATHOLOGY						
	Transferable to CSU								
	Prerequisite: PTA 110 or equivalent with a grade of Pass or "C" or higher.								
20697	4:00- 6:50PM	T	Christensen,V	HS305					
	PTA 126 - 4.0 UNITS		CLINICAL PRACTICUM I						
	Transferable to CSU								
	Prerequisite: PTA 110 and PTA 120 or equivalent with grades of Pass or "C" or higher.								
	NOTE: a material fee of \$13.00 is required for PTA 126								
21005	7:00- 7:50PM	T	Christensen,V	HS305					
	+12.3 HRS ARR								
	PTA 128 - 3.0 UNITS		PHYSICAL THERAPY ASPECTS OF GROWTH AND DEVELOPMENT						
	Transferable to CSU								
21007	4:00- 6:50PM	W	Coursey,N	HS305					
	PTA 130 - 1.0 UNIT		SOFT TISSUE INTERVENTIONS						
	Transferable to CSU								
	Prerequisite: PTA 120 or equivalent with a grade of "C" or higher or "Pass."								
25164	7:00- 9:50PM	W	STAFF	HS302					
25165	7:00- 9:50PM	W	STAFF	HS302					

PHYSICS

Physics Flowchart

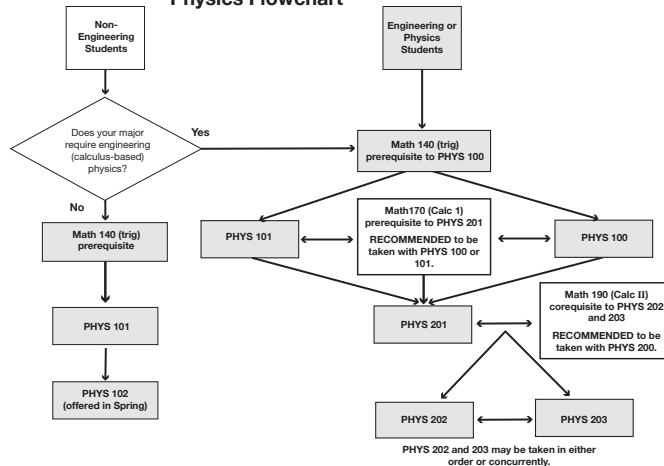

	PHYS 100 - 4.0 UNITS		ELEMENTARY PHYSICS						
	Transferable to UC, CSU								
	Prerequisite: MATH 140 or equivalent with a grade of Pass or "C" or higher.								
	Entering students must attain a satisfactory score on the Calculus Readiness Test.								
20658	11:00-12:15PM	MW	Szabo,T	PST124					
	1:30- 2:30PM	M	Szabo,T	PST124					
	2:30- 4:20PM	M	Szabo,T	PST124					
	Attendance to the first Lab meeting is MANDATORY. Failure to attend will jeopardize your enrollment.								
20982	5:30- 6:45PM	MW	Moussa,N	PST124					
	7:00- 8:00PM	W	Moussa,N	PST124					
	8:00- 9:50PM	W	Moussa,N	PST124					
	Attendance to the first Lab meeting is MANDATORY. Failure to attend will jeopardize your enrollment.								

Students not in attendance or late for the first class are subject to drop.

Class#	Time	Day	Instructor	Room	Class#	Time	Day	Instructor	Room
PHYS 101 - 4.0 UNITS GENERAL PHYSICS									
Transferable to UC, CSU (CAN PHYS 2) (CAN PHYS SEQ A)									
Prerequisite: MATH 140 or equivalent with a grade of Pass or "C" or higher.									
20660	12:30- 1:45PM	MW	Henriques,J	S 104					
PLEASE ENROLL IN LAB SECTION OF YOUR CHOICE. THE LECTURE SECTION #20660 WILL AUTOMATICALLY BE ASSIGNED.									
21852	9:00-10:00AM	T	Mera,C	PST133					
	10:00-11:50AM	T	Mera,C	PST133					
23661	9:00-10:00AM	Th	Mera,C	PST133					
	10:00-11:50AM	Th	Mera,C	PST133					
Attendance to the first Lab meeting is MANDATORY. Failure to attend will jeopardize your enrollment.									
23660	9:30-10:45AM	TTh	McLarty-Schroeder,J	S 104					
PLEASE ENROLL IN LAB SECTION OF YOUR CHOICE. THE LECTURE SECTION #23660 WILL AUTOMATICALLY BE ASSIGNED.									
20661	9:00-10:00AM	W	Mera,C	PST133					
	10:00-11:50AM	W	Mera,C	PST133					
22230	9:00-10:00AM	M	Mera,C	PST133					
	10:00-11:50AM	M	Mera,C	PST133					
Attendance to the first Lab meeting is MANDATORY. Failure to attend will jeopardize your enrollment.									
PHYS 102 - 4.0 UNITS GENERAL PHYSICS									
Transferable to UC, CSU (CAN PHYS 4) (CAN PHYS SEQ A)									
Prerequisite: PHYS 101 or equivalent with a grade of Pass or "C" or higher.									
21566	11:00-12:15PM	TTh	Hugenberger,S	PST124					
	1:00- 2:00PM	Th	Hugenberger,S	PST124					
	2:00- 3:50PM	Th	Hugenberger,S	PST124					
Attendance to the first Lab meeting is MANDATORY. Failure to attend will jeopardize your enrollment.									
PHYS 201 - 4.0 UNITS ENGINEERING PHYSICS									
Transferable to UC, CSU (CAN PHYS 8) (CAN PHYS SEQ B)									
Prerequisite: PHYS 100, or PHYS 101, and MATH 170 or equivalent with grades of Pass or "C" or higher.									
20984	5:30- 6:45PM	MW	Buschauer,R	S 104					
PLEASE ENROLL IN LAB SECTION OF YOUR CHOICE. THE LECTURE SECTION #20984 WILL AUTOMATICALLY BE ASSIGNED.									
20985	1:30- 2:30PM	W	Buschauer,R	PST133					
	2:30- 4:20PM	W	Buschauer,R	PST133					
20986	7:00- 8:00PM	M	Buschauer,R	PST133					
	8:00- 9:50PM	M	Buschauer,R	PST133					
Attendance to the first Lab meeting is MANDATORY. Failure to attend will jeopardize your enrollment.									
23051	5:30- 6:45PM	TTh	Henriques,J	PST133					
	7:00- 8:00PM	T	Henriques,J	PST133					
	8:00- 9:50PM	T	Henriques,J	PST133					
Attendance to the first Lab meeting is MANDATORY. Failure to attend will jeopardize your enrollment.									
PHYS 202 - 4.0 UNITS ENGINEERING PHYSICS									
Transferable to UC, CSU (CAN PHYS 12) (CAN PHYS SEQ B)									
Prerequisite: PHYS 201 and MATH 170 or equivalents with grades of "C" or higher or "Pass."									
Corequisite: MATH 190 or prior completion of MATH 190 or equivalent with a grade of "C" or higher or "Pass."									
22206	5:30- 6:45PM	MW	Henriques,J	PST133					
PLEASE ENROLL IN LAB SECTION OF YOUR CHOICE. THE LECTURE SECTION #22206 WILL AUTOMATICALLY BE ASSIGNED.									
22207	2:00- 3:00PM	M	Henriques,J	PST133					
	3:00- 4:50PM	M	Henriques,J	PST133					
23895	2:00- 3:00PM	F	STAFF	PST124					
	3:00- 4:50PM	F	STAFF	PST124					
Attendance to the first Lab meeting is MANDATORY. Failure to attend will jeopardize your enrollment.									
PHYS 203 - 4.0 UNITS ENGINEERING PHYSICS									
Transferable to UC, CSU (CAN PHYS 14) (CAN PHYS SEQ B)									
Prerequisite: PHYS 201 and MATH 170 or equivalents with grades of "C" or higher or "Pass."									
Corequisite: MATH 190 or prior completion of MATH 190 or equivalent with a grade of "C" or higher or "Pass."									
20987	5:30- 6:45PM	TTh	Buschauer,R	S 104					
	7:00- 8:00PM	Th	Buschauer,R	PST133					
	8:00- 9:50PM	Th	Buschauer,R	PST133					
Attendance to the first Lab meeting is MANDATORY. Failure to attend will jeopardize your enrollment.									
PHYS 298 - 1.0 UNIT DIRECTED STUDIES									
Transferable to CSU									
24164	3.6 HRS ARR		STAFF						
Class#24164 meets 02/02/2015-05/22/2015									

PLASTICS/COMPOSITES MANUFACTURING TECHNOLOGY

Please read the technical standards relevant to this department at <http://cms.cerritos.edu/technology/standards.htm>

PMT 51 - 2.5 UNITS COMPOSITES FABRICATION

Not Transferable

Recommendation: PMT 70 or equivalent with a grade of Pass or "C" or higher or appropriate work experience.

22234	9:00-11:00AM	MW	Price,T	ME 1
	11:00-12:50PM	MW	Price,T	ME 1
Class#22234 meets 01/12/2015-03/11/2015				

PMT 53 - 3.0 UNITS COMPOSITES REPAIR

Not Transferable

Recommendation: PMT 70 or equivalent with a grade of Pass or "C" or higher or appropriate work experience.

23108	6:00- 9:00PM	W	Price,T	ME 1
	9:00- 9:50PM	W	Price,T	ME 1

PMT 58 - 2.5 UNITS INDUSTRIAL DESIGN FOR PLASTICS

Not Transferable

23110	6:00- 8:00PM	Th	Price,T	ME 1
	8:00- 9:50PM	Th	Price,T	ME 1

PMT 59 - 2.5 UNITS INJECTION MOLDING I

Not Transferable

21083	6:00- 8:00PM	F	Mendoza,L	WD 1
	8:00- 9:50PM	F	Mendoza,L	WD 1

PMT 61 - 2.5 UNITS FIBERGLASS TECHNOLOGY

Not Transferable

Recommendation: PMT 100 or equivalent with a grade of Pass or "C" or higher.

20989	6:00- 8:00PM	T	Price,T	ME 1
	8:00- 9:50PM	T	Price,T	ME 1

PMT 63L - 0.5 UNIT SPECIALTY PLASTICS LAB

Not Transferable

22485	8:00- 9:15PM	F	Mendoza,L	WD 1
22484	7:00- 9:50PM	M	Price,T	ME 1
Class#22484 meets 01/12/2015-03/09/2015				
21104	7:00- 9:50PM	T	Price,T	ME 1
Class#21104 meets 01/13/2015-03/10/2015				
24249	7:00- 9:50PM	W	Price,T	ME 1
Class#24249 meets 01/14/2015-03/11/2015				
24250	7:00- 9:50PM	Th	Price,T	ME 1
Class#24250 meets 01/15/2015-03/12/2015				
25651	7:00- 9:50PM	F	Price,T	ME 1
Class#25651 meets 01/16/2015-03/13/2015				
21139	7:00- 9:50PM	M	Price,T	ME 1
Class#21139 meets 03/23/2015-05/18/2015				
21168	7:00- 9:50PM	T	Price,T	ME 1
Class#21168 meets 03/24/2015-05/19/2015				
21169	7:00- 9:50PM	W	Price,T	ME 1
Class#21169 meets 03/25/2015-05/20/2015				
21170	7:00- 9:50PM	Th	Price,T	ME 1
Class#21170 meets 03/26/2015-05/21/2015				
25652	7:00- 9:50PM	F	Price,T	ME 1
Class#25652 meets 03/27/2015-05/22/2015				

PMT 76 - 3.0 UNITS VACUUM INFUSION PROCESS (VIP)/RESIN TRANSFER MOLDING (RTM)

Not Transferable

25649	6:00- 9:00PM	F	Price,T	ME 1
	9:00- 9:50PM	F	Price,T	ME 1

PMT 100 - 2.5 UNITS PLASTICS TECHNOLOGY

Transferable to CSU

21774	6:00- 8:00PM	M	Price,T	ME 1
	8:00- 9:50PM	M	Price,T	ME 1

Students not in attendance or late for the first class are subject to drop.

Class#	Time	Day	Instructor	Room	Class#	Time	Day	Instructor	Room
--------	------	-----	------------	------	--------	------	-----	------------	------

POLITICAL SCIENCE

POL 101 - 3.0 UNITS AMERICAN POLITICAL INSTITUTIONS

Transferable to UC, CSU (CAN GOVT 2)

Recommendation: Satisfactory completion of the English Placement Process or ENGL 20 or equivalent with a grade of Pass or "C" or higher and satisfactory completion of the Reading Placement Process or READ 43 or equivalent with a grade of Pass or "C" or higher.

23348	3.0 HRS ARR	(OL)	STAFF	ONLINE
20662	12:30- 1:45PM	MW	Falcon,D	SS308
20663	9:30-10:45AM	MW	Obazuaye,S	SS313
20664	12:30- 1:45PM	MW	Obasohan,V	SS313
20665	11:00-12:15PM	MW	Obasohan,V	SS313
20666	11:00-12:15PM	MW	Falcon,D	SS308
20667	11:00-12:15PM	MW	Obazuaye,S	SS141
20668	9:30-10:45AM	TTh	Obasohan,V	SS313
20669	2:00- 3:15PM	MW	Falcon,D	SS314
23349	3.0 HRS ARR	(OL)	Mullins,T	ONLINE

Orientation will be conducted online. Instructor will email instructions to enrolled students one week before the start of the class.

23350	7:00- 9:50PM	M	STAFF	SS311
20670	12:30- 1:45PM	TTh	Obasohan,V	SS313

This class is part of the Teacher TRAC Urban Teacher Fellowship program.

20671	12:30- 1:45PM	TTh	Falcon,D	SS308
20672	2:00- 3:15PM	TTh	Obasohan,V	SS313
23351	3:30- 4:45PM	MW	Mullins,T	SS313
20990	5:30- 6:45PM	MW	Obasohan,V	SS313
23352	7:00- 9:50PM	Th	STAFF	SS306
20991	2:00- 3:15PM	MW	Obazuaye,S	SS313
20992	7:00- 9:50PM	T	Mullins,T	SS312
20993	7:00- 9:50PM	W	STAFF	SS313
23353	9:30-10:45AM	MW	STAFF	SS308
23354	7:00- 9:50PM	M	STAFF	SS309
23355	7:00- 9:50PM	T	STAFF	SS311
21651	3.0 HRS ARR	(OL)	Mullins,T	ONLINE

Orientation will be conducted online. Instructor will email instructions to enrolled students one week before the start of the class.

22624	3.0 HRS ARR	(OL)	Obazuaye,S	ONLINE
22640	9:30-12:20PM	F	STAFF	SS312
21550	3.0 HRS ARR	(OL)	Falcon,D	ONLINE

Note: Visit www.cerritos.edu/dfalcon and follow all instructions on that site no later than midnight of the second day of the semester to satisfy the orientation requirement for this class. Students failing to do this may be dropped as "no show."

21551	3.0 HRS ARR	(OL)	Obazuaye,S	ONLINE
21552	3.0 HRS ARR	(OL)	Obazuaye,S	ONLINE
21553	3.0 HRS ARR	(OL)	Falcon,D	ONLINE

Note: Visit www.cerritos.edu/dfalcon and follow all instructions on that site no later than midnight of the second day of the semester to satisfy the orientation requirement for this class. Students failing to do this may be dropped as "no show."

22137	2:00- 3:15PM	TTh	Falcon,D	SS312
22602	5:30- 6:45PM	TTh	STAFF	SS312
21652	8:00- 9:15AM	MW	STAFF	SS313
24186	11:00-12:15PM	TTh	STAFF	SS308

POL 201 - 3.0 UNITS INTRODUCTION TO POLITICAL SCIENCE AND AMERICAN GOVERNMENT

Transferable to UC, CSU

Recommendation: Satisfactory completion of the English Placement Process or ENGL 52 or equivalent with a grade of Pass or "C" or higher and satisfactory completion of the Reading Placement Process or READ 54 with a grade of Pass or "C" or higher.

22560	12:30- 1:45PM	TTh	Mullins,T	SS316
20994	5:30- 6:45PM	MW	Mullins,T	SS314

POL 210 - 3.0 UNITS INTERNATIONAL RELATIONS

Transferable to UC, CSU

Recommendation: Satisfactory completion of the English Placement Process or ENGL 52 or equivalent with a grade of Pass or "C" or higher and satisfactory completion of the Reading Placement Process or READ 54 or equivalent with a grade of Pass or "C" or higher.

21981	7:00- 9:50PM	W	STAFF	SS314
-------	--------------	---	-------	-------

POL 240 - 3.0 UNITS INTRODUCTION TO POLITICAL THEORY

Transferable to UC, CSU

23356	7:00- 9:50PM	Th	Mullins,T	SS313
-------	--------------	----	-----------	-------

POL 250 - 3.0 UNITS MODEL UNITED NATIONS THEORY AND PRACTICE

Transferable to CSU

Recommendation: Completion of ENGL 52, or ENGL 72, or ESL 152, or equivalent with a grade of "C" or higher, or "Pass," or completion of the placement process with eligibility for ENGL 100 and READ 54 with a grade of "C" or higher or "Pass," and completion of the placement process with a score sufficient to meet the A.

25699	7:00- 9:50PM	T	Obazuaye,S	SS313
-------	--------------	---	------------	-------

PSYCHOLOGY

PSYC 101 - 3.0 UNITS GENERAL INTRODUCTORY PSYCHOLOGY

Transferable to UC, CSU (CAN PSY 2)

Prerequisite: Satisfactory completion of English & Reading Placement Process or ENGL 52, ENGL 72, or ESL 152, or equivalent with a grade of Pass or "C" or higher and READ 54 or equivalent with a grade of Pass or "C" or higher.

20673	8:00- 9:15AM	MW	Beas,V	SS214
20674	12:30- 1:45PM	TTh	Chu,W	SS214
20675	9:30-10:45AM	MW	Ferguson,M	SS214
20676	5:00- 6:15PM	TTh	St. John,H	SS214
20677	11:00-12:15PM	MW	Ferguson,M	SS214
20678	12:30- 1:45PM	MW	Beck,K	SS214
20679	2:00- 3:15PM	MW	Betterley,S	SS214
20680	8:00- 9:15AM	TTh	Nath,J	SS214
20681	2:00- 3:15PM	TTh	Farriz,V	SS214
20682	9:30-10:45AM	TTh	Nath,J	SS214
20683	11:00-12:15PM	TTh	Sanchez,V	SS214
20684	5:00- 6:15PM	MW	Sandoval,C	SS214
23357	3:30- 4:45PM	MW	Sandoval,C	SS214
23358	3:30- 4:45PM	TTh	Vincent,M	SS214
20995	6:30- 9:20PM	M	Larson,M	SS214
20996	6:30- 9:50PM	W	Jennings,A	SS214

Class#20996 meets 02/04/2015-05/20/2015

22482	2:50- 4:30PM	MW	Farris,M	AHS
-------	--------------	----	----------	-----

Class#22482 meets 02/02/2015-05/20/2015

21554	6:30- 9:50PM	T	Singim,P	SS214
-------	--------------	---	----------	-------

Class#21554 meets 02/03/2015-05/19/2015

21992	6.0 HRS ARR	(OL)	Duff,K	ONLINE
-------	-------------	------	--------	--------

Orientation - Please see the instructor's website at www.cerritos.edu/kduff for the online video orientation and purchase the course materials no later than midnight of the first day of the semester to satisfy the orientation requirement for this course. Students failing to do this may be dropped as a "no show." The instructor will also email the students with additional course information.

Class#21992 meets 01/12/2015-03/13/2015

22142	6.0 HRS ARR	(OL)	Duff,K	ONLINE
-------	-------------	------	--------	--------

Orientation - Please see the instructor's website at www.cerritos.edu/kduff for the online video orientation and purchase the course materials no later than midnight of the first day of the semester to satisfy the orientation requirement for this course. Students failing to do this may be dropped as a "no show." The instructor will also email the students with additional course information.

Class#22142 meets 03/23/2015-05/22/2015

22617	6.0 HRS ARR	(OL)	Duff,K	ONLINE
-------	-------------	------	--------	--------

Orientation - Please see the instructor's website at www.cerritos.edu/kduff for the online video orientation and purchase the course materials no later than midnight of the first day of the semester to satisfy the orientation requirement for this course. Students failing to do this may be dropped as a "no show." The instructor will also email the students with additional course information.

Class#22617 meets 03/23/2015-05/22/2015

PSYC 103 - 3.0 UNITS CRITICAL THINKING IN PSYCHOLOGY

Transferable to UC, CSU

Prerequisite: ENGL 100 or equivalent with a grade of Pass or "C" or higher.

20685	12:30- 1:45PM	MW	Kia,A	BE109
20686	2:00- 3:15PM	MW	Sandoval,C	BE109
20687	12:30- 1:45PM	TTh	Nath,J	BE106
22618	5:00- 6:15PM	MW	Larson,M	BE106
21855	5:00- 7:50PM	T	STAFF	SS307

Class#	Time	Day	Instructor	Room	Class#	Time	Day	Instructor	Room
PSYC 150 - 3.0 UNITS PERSONAL AND SOCIAL ADJUSTMENT					PSYC 298 - 1.0 UNIT DIRECTED STUDIES				
Transferable to UC, CSU					Transferable to CSU				
Recommendation: PSYC 101 and ENGL 52 or equivalent with grades or "Pass" or "C" or higher.					22643 3.6 HRS ARR Duff,K				
206881	2:30- 1:45PM	TTh	Gaffaney,T	SS137	Class#22643 meets 02/02/2015-05/22/2015				
20997	6:30- 9:20PM	M	Singim,P	SS136	PSYC 299 - 2.0 UNITS DIRECTED STUDIES				
PSYC 210 - 4.0 UNITS ELEMENTARY STATISTICS					Transferable to CSU				
Transferable to UC, CSU (CAN PSY 6)					23054 6.0 HRS ARR Duff,K				
Prerequisite: MATH 80 or MATH 80B or equivalent with a grade of Pass or "C" or higher.					22481 7.2 HRS ARR Ronquillo-Adachi,J				
20689	8:00- 9:30AM	TTh	Ronquillo-Adachi,J	SS215	Class#22481 meets 02/02/2015-05/22/2015				
	9:30-10:50AM	TTh	Ronquillo-Adachi,J	SS215					
20691	12:30- 2:00PM	MW	Ronquillo-Adachi,J	SS215					
	2:00- 3:20PM	MW	Ronquillo-Adachi,J	SS215					
20998	5:00- 6:30PM	TTh	Vincent,M	SS215					
	6:30- 7:50PM	TTh	Vincent,M	SS215					
23359	3:30- 5:00PM	MW	Jennings,A	SS215					
	5:00- 6:20PM	MW	Jennings,A	SS215					
PSYC 220 - 4.0 UNITS RESEARCH METHODS					RADIO - TELEVISION				
Transferable to UC, CSU (CAN PSY 8)					RTV 151 - 3.0 UNITS MOTION PICTURES, RADIO, AND TELEVISION				
Prerequisite: PSYC 101 and PSYC 210 or equivalent with a grade of "Pass" or "C" or higher.					Transferable to CSU				
Recommendation: ENGL 52 or equivalent with a grade of "Pass" or "C" or higher.					21797 9:30-10:50AM MW Breit,C BC 47				
21000	6:30- 8:00PM	MW	Beck,K	SS215	21798 8:00- 9:20AM MW Breit,C BC 47				
	8:00- 9:20PM	MW	Beck,K	SS215	22888 9:30-10:50AM TTh Breit,C BC 47				
21951	9:30-11:00AM	MW	Duff,K	SS215	21835 2:00- 5:20PM W Campolo,R BC 47				
	11:00-12:20PM	MW	Duff,K	SS215	Class#21835 meets 02/04/2015-05/20/2015				
25697	12:30- 2:00PM	TTh	Ronquillo-Adachi,J	SS215	RTV 152 - 3.0 UNITS INTRODUCTION TO BROADCASTING				
	2:00- 3:20PM	TTh	Ronquillo-Adachi,J	SS215	Transferable to CSU				
PSYC 241 - 3.0 UNITS INTRODUCTION TO PSYCHOBIOLOGY					21626 12:30- 1:50PM TTh Breit,C BC 47				
Transferable to UC, CSU									
Prerequisite: PSYC 101 or equivalent with a grade of "C" or higher or "Pass" and READ 54 with a grade of "C" or higher or "Pass" or completion of the Reading Placement Process with a score eligible for READ 100.									
20693	11:00-12:15PM	MW	Lewellen,R (Honors Section)	BE106					
20694	11:00-12:15PM	TTh	Farris,M	SS315					
21002	5:00- 7:50PM	T	Lewellen,R	SS213					
22634	2:00- 3:15PM	MW	Ferguson,M	SS213					
PSYC 245 - 3.0 UNITS DRUGS AND BEHAVIOR					READING				
Transferable to UC, CSU					READ 44 - 3.0 UNITS EFFECTIVE STUDY METHODS FOR COLLEGE				
24187	3:30- 4:45PM	MW	Lewellen,R	SS136	Not Transferable				
PSYC 251 - 3.0 UNITS DEVELOPMENTAL PSYCHOLOGY					20708 12:30- 3:20PM M Miller,A LC217				
Transferable to UC, CSU					25175 9:30-10:50AM MW STAFF LC218				
21003	6:30- 9:20PM	W	Larson,M	SS137	READ 48 - 3.0 UNITS READING ACCESS FOR COLLEGE SUCCESS				
21555	12:30- 1:45PM	MW	Betterley,S	SS220	Not Transferable				
This PSYC 251 class is part of the - FYE University Transfer House I Learning Community. You must enroll in the assigned FYE ENGL 100, and LIBR 101. For additional enrollment information go to www.cerritos.edu/lcp/ and click on Spring 2015.					Recommendation: Completion of the Reading Placement Process with eligibility for READ 42 or READ 48.				
21556	2:00- 3:15PM	TTh	Gaffaney,T	SS137	25176 12:30- 3:20PM W Paige,M LC218				
22457	11:00-12:15PM	TTh	Chu,W	SS313	25177 8:00- 9:15AM TTh Paige,M LC218				
23361	6:30- 9:20PM	W	Harvell,V	SS136	25178 9:30-10:45AM TTh Paige,M LC218				
PSYC 261 - 3.0 UNITS SOCIAL PSYCHOLOGY					25179 12:30- 3:20PM T Miller,A LC217				
Transferable to UC, CSU					25180 12:30- 3:20PM Th Miller,A LC217				
22302	9:30-10:45AM	TTh	Duff,K	SS307	25181 4:00- 7:20PM T Miller,A LA213				
25692	3:30- 4:45PM	TTh	St. John,H	SS312	25182 6:00- 8:50PM Th STAFF LC218				
PSYC 271 - 3.0 UNITS ABNORMAL PSYCHOLOGY					25183 7:00- 9:50PM M STAFF LC218				
Transferable to UC, CSU					25184 7:00- 9:50PM T STAFF LC213				
Recommendation: ENGL 52 or equivalent with a grade of Pass or "C" or higher, and READ 54 or equivalent with a grade of Pass or "C" or higher.					READ 49 - 3.0 UNITS INTRODUCTION TO COLLEGE READING				
20696	9:30-10:45AM	TTh	Gaffaney,T	SS213	Not Transferable				
21004	6:30- 9:20PM	W	Singim,P	SS213	Prerequisite: READ 42 or READ 48 with a grade of "C" or higher or "Pass" or completion of the Reading placement process with the eligibility for READ 43 or READ 49.				
23082	2:50- 4:30PM	TTh	Farris,M	AHS *	25185 9:00-11:50AM W Paige,M SL109				
Class#23082 meets 02/03/2015-05/21/2015					25186 12:30- 1:45PM TTh Paige,M LC218				
PSYC 273 - 3.0 UNITS MENTAL HEALTH WORKER FIELD EXPERIENCE					25187 2:00- 3:15PM TTh Paige,M LC218				
Transferable to CSU					25188 3:30- 6:20PM M Belroy,B (HYBRID) LC218				
Prerequisite: INST 151, INST 152, PSYC 101, PSYC 271, and PSYC 272 with grades of Pass or "C" or higher.					Note: A portion of the hours for this class will be online.				
Corequisite: INST 272 with a grade of Pass or "C" or higher.					25189 4:00- 6:50PM T STAFF LC218				
25693	5:00- 5:50PM	Th	Maldonado,C	BE118	25190 9:00-11:50AM F Paige,M LC218				
	+ 6.0 HRS ARR		Maldonado,C		25194 7:00- 9:50PM T STAFF MP213				
					Class#25194 meets 01/13/2015-03/10/2015				
					25191 9:00-12:05PM MW Helberg,B (HYBRID) LC213				
					This READ 49 class is part of the - Introduction to College Reading and Writing I Learning Community. You must also enroll in ENGL 20 #21685 ENGL 52 #24109, and READ 54 #22284. For additional enrollment information, see the learning community pages in the schedule.				
					Note: A portion of the hours for this class will be online.				
					Class#25191 meets 01/12/2015-03/11/2015				
					25192 12:30- 3:35PM MW Helberg,B LC213				
					Class#25192 meets 01/12/2015-03/11/2015				
					25193 6:30- 9:35PM MW STAFF HS102				
					This READ 49 class is part of the - Introduction to College Reading and Writing II Evening Session Learning Community. You must also enroll in ENGL 20 #21708, ENGL 52 #22256, and READ 54 #22780. For additional enrollment information, see the learning community pages in the schedule.				
					Class#25193 meets 01/12/2015-03/11/2015				

Students not in attendance or late for the first class are subject to drop.

Class#	Time	Day	Instructor	Room	Class#	Time	Day	Instructor	Room
READ 54 - 3.0 UNITS ADVANCED COLLEGE READING					REAL ESTATE				
Not Transferable					RE 50 - 3.0 UNITS INTRODUCTION TO REAL ESTATE SOFTWARE				
Prerequisite: Satisfactory completion of the Reading Placement Process or READ 43 or equivalent with a grade of Pass or "C" or higher.					Not Transferable				
20709	8:00- 9:15AM	MW	STAFF	(HYBRID) LC218	Recommendation: RE 101 or equivalent with a grade of Pass or "C" or higher.				
Note: A portion of the hours for this class will be online.					22063	7:00- 9:50PM	M	Alenikov,M	BE120
20710	4:00- 6:50PM	W	Miller,A	FA 53	RE 101 - 3.0 UNITS REAL ESTATE PRINCIPLES				
20711	9:30-10:45AM	MW	STAFF	HS104	Transferable to CSU				
20712	12:30- 3:20PM	W	Miller,A	LC217	22064	9:30-10:45AM	MW	Brady,M	BE119
22399	7:00- 9:50PM	T	Belroy,B	(HYBRID) LC218	22065	7:00- 9:50PM	M	Hill,C	SS312
Note: A portion of the hours for this class will be online.					22066	3.0 HRS ARR	(OL)	Baudot,L	ONLINE
20713	9:00-11:50AM	W	Miller,A	LC217	Orientation: 6:00 - 7:00 p.m., Friday - January 16 in BE119.				
20714	3:30- 6:20PM	T	Belroy,B	(HYBRID) LC217	22076	3.0 HRS ARR	(OL)	Brady,M	ONLINE
Note: A portion of the hours for this class will be online.					Orientation: 7:00 - 8:00 p.m., Friday - January 16 in BE119.				
21012	7:00- 9:50PM	W	STAFF	MC103	RE 120 - 3.0 UNITS REAL ESTATE FINANCE				
21533	3:30- 6:20PM	W	Belroy,B	(HYBRID) LC218	Transferable to CSU				
Note: A portion of the hours for this class will be online.					Recommendation: RE 101 or equivalent with a grade of Pass or "C" or higher.				
21647	11:00-12:20PM	TTh	Smith,H	LC218	22067	12:30- 1:45PM	MW	Brady,M	SS141
This READ 54 class is part of the – UMOJA: The Unity of Knowledge and Self Learning Community. You must enroll in the assigned COUN 200 #22828 and ENGL 52 #23844, and TH 150 #21034. For additional enrollment information go to www.cerritos.edu/lcp/ and click on Spring 2015.					RE 125 - 3.0 UNITS LEGAL ASPECTS OF REAL ESTATE				
23755	6:00- 8:50PM	F	STAFF	(HYBRID) LC218	Transferable to CSU				
Note: A portion of the hours for this class will be online.					Recommendation: RE 101 or LAW 111 or equivalent with a grade of Pass or "C" or higher.				
21085	9:00-12:05PM	MW	Codd,G	(HYBRID) HS103	22068	7:00- 9:50PM	W	Gordon,G	SS140
Note: A portion of the hours for this class will be online.					RE 130 - 3.0 UNITS REAL ESTATE PRACTICE				
Class#21085 meets 01/12/2015-03/11/2015					Transferable to CSU				
21534	12:30- 3:35PM	MW	Codd,G	(HYBRID) BE117	22069	11:00-12:15PM	MW	Bird,W	SS312
Note: A portion of the hours for this class will be online.					23506	3.0 HRS ARR	(OL)	Brady,M	ONLINE
Class#21534 meets 01/12/2015-03/11/2015					Orientation: 9:00 - 10:00 p.m., Friday - January 16 in BE119.				
22439	8:00-10:50AM	TTh	Helberg,B	LC217	23507	3.0 HRS ARR	(OL)	Brady,M	ONLINE
Class#22439 meets 01/13/2015-03/12/2015					Orientation: 8:00 - 9:00 p.m., Friday - January 16 in BE119.				
21141	12:30- 3:20PM	MW	Codd,G	(HYBRID) MP213	RE 131 - 3.0 UNITS INTRODUCTION TO REAL ESTATE APPRAISAL				
Note: A portion of the hours for this class will be online.					Transferable to CSU				
Class#21141 meets 03/23/2015-05/20/2015					Recommendation: RE 101 or equivalent with a grade of Pass or "C" or higher.				
22284	9:00-11:50AM	MW	Helberg,B	(HYBRID) LC213	22070	7:00- 9:50PM	W	Carranza,J	SS312
Note: A portion of the hours for this class will be online.					RE 151 - 3.0 UNITS FUNDAMENTALS OF ESCROW				
This READ 54 class is part of the – Introduction to College Reading and Writing I Learning Community. You must also enroll in ENGL 20 #21685, READ 49 #25191 and ENGL 52 #24109. For additional enrollment information, see the learning community pages in the schedule.					Transferable to CSU				
Class#22284 meets 03/23/2015-05/20/2015					Recommendation: RE 101 or equivalent with a grade of Pass or "C" or higher.				
22398	12:30- 3:20PM	MW	Helberg,B	(HYBRID) LC213	22071	7:00- 9:50PM	Th	Carranza,J	SS312
A portion of the hours for this class will be online.					RE 157 - 3.0 UNITS REAL ESTATE INVESTMENTS				
Class#22398 meets 03/23/2015-05/20/2015					Transferable to CSU				
22780	6:00- 8:50PM	MW	STAFF	LC217	25739	7:00- 9:50PM	Th	Hill,C	SS141
This READ 54 class is part of the – Introduction to College Reading and Writing II Evening Session Learning Community. You must also enroll in ENGL 20 #21708, READ 49 #25193 and ENGL 52 #22256. For additional enrollment information, see the learning community pages in the schedule.					RE 160 - 3.0 UNITS REAL ESTATE ECONOMICS				
Class#22780 meets 03/23/2015-05/20/2015					Transferable to CSU				
24113	9:00-11:50AM	MW	Codd,G	(HYBRID) MC102	Recommendation: RE 101 or equivalent with a grade of Pass or "C" or higher.				
Note: A portion of the hours for this class will be online.					22072	7:00- 9:50PM	T	Cicino,M	SS309
Class#24113 meets 03/23/2015-05/20/2015					RE 172 - 2.0 UNITS REAL ESTATE OCCUPATIONAL WORK EXPERIENCE/CAREER INTERNSHIP				
21872	8:00-10:50AM	TTh	Helberg,B	LC217	Transferable to CSU				
Class#21872 meets 03/24/2015-05/21/2015					22073	6:00- 6:50PM	T	Brady,M	BE118
READ 97 - 5.0 UNITS INTRODUCTION TO COLLEGE READING-ACCELERATED					RE 173 - 3.0 UNITS REAL ESTATE OCCUPATIONAL WORK EXPERIENCE/CAREER INTERNSHIP				
Not Transferable					Transferable to CSU				
Prerequisite: READ 42 or READ 48 or equivalent with a grade of "C" or higher or "Pass" or completion of the Reading Placement Process with eligibility for READ 43 or READ 49 or READ 54.					Recommendation: RE 101 or equivalent with a grade of Pass or "C" or higher.				
25195	9:00-11:15AM	TTh	STAFF	MC101	22500	6:00- 6:50PM	T	Brady,M	BE118
25196	2:00- 4:00PM	TTh	STAFF	LC213	RE 174 - 4.0 UNITS REAL ESTATE OCCUPATIONAL WORK EXPERIENCE/CAREER INTERNSHIP				
READ 200 - 3.0 UNITS ANALYSIS AND CRITICAL READING					Transferable to CSU				
Transferable to CSU					Prerequisite: Satisfactory completion of the Reading Placement Process or READ 54 or equivalent with a grade of Pass or "C" or higher and ENGL 100 or equivalent with a grade of Pass or "C" or higher.				
22208	12:30- 2:00PM	TTh	STAFF	LC213	22074	6:00- 6:50PM	T	Brady,M	BE118
25197	7:00- 9:50PM	M	Belroy,B	(HYBRID) SS314	Note: A portion of the hours for this class will be online.				
Note: A portion of the hours for this class will be online.					Mandatory Orientation: 10:00 a.m. - 12:00 p.m., Friday - January 16 in LC217.				
23754	3.0 HRS ARR	(OL)	STAFF	ONLINE					

Students not in attendance or late for the first class are subject to drop.

Class#	Time	Day	Instructor	Room	Class#	Time	Day	Instructor	Room
--------	------	-----	------------	------	--------	------	-----	------------	------

SOCIOLOGY

SOC 101 - 3.0 UNITS INTRODUCTORY SOCIOLOGY PRINCIPLES

Transferable to UC, CSU (CAN SOC 2)

22232	5:00- 6:15PM	TTh	STAFF	SS314
22635	8:00- 9:15AM	MW	STAFF	SS314
23363	8:00- 9:15AM	TTh	STAFF	SS314
20717	9:30-10:45AM	MW	STAFF	SS314
22619	11:00-12:15PM	TTh	STAFF	SS316
20719	11:00-12:15PM	MW	Troup,J	SS316
20720	9:30-10:45AM	TTh	STAFF	SS314
20721	12:30- 1:45PM	TTh	Troup,J	SS314
22260	12:30- 1:45PM	MW	Holzgang,A	SS212
21557	2:00- 3:15PM	MW	Troup,J	SS316
22143	3:30- 4:45PM	MW	STAFF	SS316
22211	3:30- 4:45PM	TTh	STAFF	SS316
20718	5:00- 7:50PM	T	STAFF	CB104
24192	6:30- 9:20PM	Th	STAFF	SS316

SOC 110 - 3.0 UNITS MARRIAGE AND THE FAMILY

Transferable to UC, CSU

20722	11:00-12:15PM	TTh	STAFF	SS314
21022	5:00- 6:15PM	MW	STAFF	SS212

SOC 120 - 3.0 UNITS INTRODUCTION TO HUMAN SEXUALITY

Transferable to UC, CSU

20723	9:30-10:45AM	MW	Pirtle,D	SS316
20724	8:00- 9:15AM	MW	Pirtle,D	SS316
20725	12:30- 1:45PM	MW	Pirtle,D	SS316
20726	8:00- 9:15AM	TTh	Pirtle,D	SS316
20727	9:30-10:45AM	TTh	Pirtle,D	SS316
23364	6:30- 9:20PM	W	Acosta,P	SS316

SOC 201 - 3.0 UNITS SOCIAL PROBLEMS

Transferable to UC, CSU (CAN SOC 4)

Recommendation: SOC 101 or equivalent with a grade of Pass or "C" or higher.

22458	12:30- 1:45PM	MW	Troup,J	SS314
25695	11:00-12:15PM	TTh	STAFF	SS213
21024	5:00- 6:15PM	TTh	Troup,J	SS316

SOC 202 - 3.0 UNITS GENDER AND SOCIETY

Transferable to UC, CSU

Recommendation: SOC 101 or WS 101 with a grade of Pass or "C" or higher.

24193	9:30-10:45AM	MW	STAFF	(Women's Studies) SS213
-------	--------------	----	-------	-------------------------

SOC 205 - 3.0 UNITS INTRODUCTION TO SOCIAL RESEARCH METHODS

Transferable to UC, CSU

Prerequisite: SOC 101 or ANTH 100 or equivalent with a grade of Pass or "C" or higher.

Recommendation: ENGL 100 or equivalent and MATH 80 or equivalent with grades of Pass or "C" or higher.

22304	9:30-10:45AM	TTh	Holzgang,A	(Honors Section) BE105
-------	--------------	-----	------------	------------------------

SOC 210 - 3.0 UNITS AMERICAN MINORITY RELATIONS

Transferable to UC, CSU

Recommendation: SOC 101 or equivalent with a grade of Pass or "C" or higher.

22875	2:00- 3:15PM	TTh	Troup,J	SS308
-------	--------------	-----	---------	-------

SOC 220 - 3.0 UNITS INTRODUCTION TO HUMAN SERVICES

Transferable to CSU

Recommendation: SOC 101 or PSYC 101 or equivalent with a grade of Pass or "C" or higher is strongly recommended.

22218	5:00- 6:15PM	TTh	Barman,K	SS313
-------	--------------	-----	----------	-------

SOC 230 - 3.0 UNITS JUVENILE DELINQUENCY

Transferable to CSU

Recommendation: SOC 101 or equivalent with a grade of Pass or "C" or higher is strongly recommended.

23365	5:00- 6:15PM	MW	Troup,J	SS307
-------	--------------	----	---------	-------

SPANISH

SPAN 101 - 5.0 UNITS ELEMENTARY SPANISH

Transferable to UC, CSU (CAN SPAN 2)

20728	8:00-10:15AM	MW	Cuesta,Y	SL108
	+ 1.0 HRS ARR		Cuesta,Y	LC209
	LAB IS 1.0 HR PER WEEK in the Success Center.			
20729	11:00- 1:15PM	TTh	Nikolaou,U	S 104
	+ 1.0 HRS ARR		Nikolaou,U	LC209
	LAB IS 1.0 HR PER WEEK in the Success Center.			
23429	9:00- 1:45PM	F	Trujillo,Y	LA106
	+ 1.0 HRS ARR		Trujillo,Y	LC209
	LAB IS 1.0 HR PER WEEK in the Success Center.			
20730	1:00- 3:15PM	MW	Huesca,C	MC102
	+ 1.0 HRS ARR		Huesca,C	LC209
	LAB IS 1.0 HR PER WEEK in the Success Center.			
22631	7:00- 9:15PM	TTh	Zumaeta,H	MC102
	+ 1.0 HRS ARR		Zumaeta,H	LC209
	LAB IS 1.0 HR PER WEEK in the Success Center.			
20731	3:00- 5:15PM	TTh	Zumaeta,H	LA211
	+ 1.0 HRS ARR		Zumaeta,H	LC209
	LAB IS 1.0 HR PER WEEK in the Success Center.			
21025	4:30- 6:45PM	MW	Cuesta,Y	HS103
	+ 1.0 HRS ARR		Cuesta,Y	LC209
	LAB IS 1.0 HR PER WEEK in the Success Center.			
21026	11:00- 1:15PM	MW	Vejar,I	SS213
	+ 1.0 HRS ARR		Vejar,I	LC209
	LAB IS 1.0 HR PER WEEK in the Success Center.			
21027	7:00- 9:15PM	MW	Cifuentes,O	S 201
	+ 1.0 HRS ARR		Cifuentes,O	LC209
	LAB IS 1.0 HR PER WEEK in the Success Center.			
22266	7:00- 9:15PM	TTh	Cifuentes,O	CB102
	+ 1.0 HRS ARR		Cifuentes,O	LC209
	LAB IS 1.0 HR PER WEEK in the Success Center.			

SPAN 102 - 5.0 UNITS ELEMENTARY SPANISH

Transferable to UC, CSU (CAN SPAN 4)

Prerequisite: SPAN 101 or SPAN 103B or equivalent with a grade of Pass or "C" or higher.

20732	2:00- 4:15PM	MW	Vejar,I	LA210
	+ 1.0 HRS ARR		Vejar,I	LC209
	LAB IS 1.0 HR PER WEEK in the Success Center.			
22440	4:30- 6:45PM	TTh	Huesca,C	SS137
	+ 1.0 HRS ARR		Huesca,C	LC209
	LAB IS 1.0 HR PER WEEK in the Success Center.			

SPAN 111 - 5.0 UNITS ELEMENTARY SPANISH FOR SPANISH SPEAKERS

Transferable to UC, CSU

20733	8:00-10:15AM	MW	Arce,C	LA210
	+ 1.0 HRS ARR		Arce,C	LC209
	LAB IS 1.0 HR PER WEEK in the Success Center.			
20734	1:00- 3:15PM	TTh	Ugalde,M	MC102
	+ 1.0 HRS ARR		Ugalde,M	LC209
	LAB IS 1.0 HR PER WEEK in the Success Center.			
21028	12:30- 2:45PM	MW	Cabuto,F	LA212
	+ 1.0 HRS ARR		Cabuto,F	LC209
	LAB IS 1.0 HR PER WEEK in the Success Center.			
23431	12:30- 2:45PM	TTh	Navarro,B	LA212
	+ 1.0 HRS ARR		Navarro,B	LC209
	LAB IS 1.0 HR PER WEEK in the Success Center.			
21648	4:00- 6:15PM	MW	Cabuto,F	LA212
	+ 1.0 HRS ARR		Cabuto,F	LC209
	LAB IS 1.0 HR PER WEEK in the Success Center.			
22966	8:30-10:45AM	TTh	Arce,C	LA210
	+ 1.0 HRS ARR		Arce,C	LC209
	LAB IS 1.0 HR PER WEEK in the Success Center.			
21754	7:00- 9:15PM	TTh	Hernandez,I	LC217
	+ 1.0 HRS ARR		Hernandez,I	LC209
	LAB IS 1.0 HR PER WEEK in the Success Center.			

Students not in attendance or late for the first class are subject to drop.

Class#	Time	Day	Instructor	Room	Class#	Time	Day	Instructor	Room
SPAN 112 - 5.0 UNITS ELEMETARY SPANISH FOR SPANISH SPEAKERS									
Transferable to UC, CSU									
Prerequisite: SPAN 101 or SPAN 111 or SPAN 103B or equivalent with a grade of Pass or "C" or higher.									
20735	4:00- 6:15PM	TTh	Hernandez,I	SS308	23743	9:30-12:20PM	W	Hoppe-Nagao,A	SS207
	+ 1.0 HRS ARR		Hernandez,I	LC209		+ 3.0 Hrs. Arr. per week.			
LAB IS 1.0 HR PER WEEK in the Success Center.					A portion of the hours for this class will be online.				
21917	11:00- 1:15PM	MW	Arce,C	LA210	21088	8:00-10:50AM	TTh	STAFF	CB104
	+ 1.0 HRS ARR		Arce,C	LC209		Class#21088 meets 01/13/2015-03/12/2015			
LAB IS 1.0 HR PER WEEK in the Success Center.					Class#23742 meets 03/23/2015-05/18/2015				
SPAN 201 - 5.0 UNITS INTERMEDIATE SPANISH					SPCH 110 - 3.0 UNITS INTERCULTURAL COMMUNICATION				
Transferable to UC, CSU (CAN SPAN 8)					Transferable to UC, CSU				
Prerequisite: SPAN 102 or SPAN 112 or equivalent with a grade of Pass or "C" or higher.					Prerequisite: Completion of ENGL 52, ENGL 72, ESL 152 or equivalent with a grade of Pass or "C" or higher, or completion of the English Placement Process with eligibility for ENGL 100.				
20736	4:00- 6:15PM	TTh	Ugalde,M	MP211	23455	9:30-10:45AM	TTh	Hoppe-Nagao,A	MC102
	+ 1.0 HRS ARR		Ugalde,M	LC209	22404	7:00- 9:50PM	T	STAFF	SS207
LAB IS 1.0 HR PER WEEK in the Success Center.					25199 11:00-12:15PM TTh STAFF SS215				
SPAN 202 - 4.0 UNITS INTERMEDIATE SPANISH					25724 6.0 HRS ARR (OL) Hoppe-Nagao,A ONLINE				
Transferable to UC, CSU (CAN SPAN 10)					For online orientation please contact the instructor at anagao@cerritos.edu				
Prerequisite: SPAN 201 or equivalent with a grade of Pass or "C" or higher.					Class#25724 meets 01/12/2015-03/13/2015				
22333	4:00- 5:50PM	TTh	Cabuto,F	LA212	21538	6.0 HRS ARR (OL)	Hoppe-Nagao,A	ONLINE	
SPAN 223 - 3.0 UNITS SPANISH FOR HEALTH AND MEDICAL CAREERS					For online orientation please contact the instructor at anagao@cerritos.edu				
Transferable to CSU					Class#21538 meets 03/23/2015-05/22/2015				
23433	9:00-12:05PM	Sat	Trujillo,Y	LA210	SPCH 120 - 3.0 UNITS FUNDAMENTALS OF INTERPERSONAL COMMUNICATION				
Class#23433 meets 01/17/2015-05/16/2015					Transferable to UC, CSU				
SPAN 245 - 3.0 UNITS INTRODUCTION TO CHICANO/MEXICAN AMERICAN CULTURE					Prerequisite: Completion of ENGL 52, ENGL 72, ESL 152 or equivalent with a grade of Pass or "C" or higher, or completion of the English Placement Process with eligibility for ENGL 100.				
Transferable to UC, CSU					20747 11:00-12:15PM TTh STAFF SS207				
20737	12:30- 1:45PM	TTh	Arce,C	LA210	21960	12:30- 1:45PM	TTh	Hoppe-Nagao,A	HS103
21029	3.0 HRS ARR	(OL)	Arce,C	ONLINE	22120	12:30- 1:45PM	MW	Lavariere,C	SS207
Mandatory Orientation: 7:00 - 9:00 p.m., Friday - January 16 in LA103.					21033 7:00- 9:50PM W STAFF SS211				

SPEECH

SPCH 60 - 3.0 UNITS INTRODUCTION TO COMMUNICATION					SPCH 130 - 3.0 UNITS FUNDAMENTALS OF SPEAKING				
Not Transferable					Transferable to UC, CSU (CAN SPCH 4)				
23450	8:00- 9:15AM	MW	STAFF	SS211	Prerequisite: Satisfactory completion of the English Placement Process or ENGL 52, ENGL 72, ESL 152, SPCH 60 or equivalent with a grade of Pass or "C" or higher.				
23451	12:30- 1:45PM	TTh	Griffin,A	SS224	20748	9:30-10:45AM	TTh	Rosenfeld,K	SS207
This SPCH 60 class is part of the – Mastering Communication: Building your Confidence through Pronunciation and Speech Training Learning Community. You must enroll in the assigned ESL 14 #2933. For additional enrollment information go to www.cerritos.edu/lcp/ and click on Spring 2015.					This class is part of the Teacher TRAC Urban Teacher Fellowship program. This SPCH 130 class is part of the – FYE University Transfer House II Learning Community. You must enroll in the assigned FYE ENGL 100, and LIBR 101. For additional enrollment information go to www.cerritos.edu/lcp/ and click on Spring 2015.				
25198	4:00- 6:50PM	M	STAFF	SS224	22285	12:30- 1:45PM	TTh	Sparks Jr.,W	SS211
SPCH 100 - 3.0 UNITS FUNDAMENTALS OF ORAL COMMUNICATION					20749 8:00- 9:15AM MW STAFF SS207				
Transferable to UC, CSU (CAN SPCH 2)					22352 4:00- 6:50PM W STAFF SS207				
Prerequisite: Satisfactory completion of the English Placement Process or ENGL 52, ENGL 72, ESL 152, SPCH 60 or equivalent with a grade of Pass or "C" or higher.					23459 7:00- 9:50PM W STAFF SS207				
20738	8:00- 9:15AM	MW	STAFF	SS224	23808 7:00- 9:50PM Th STAFF SS207				
20739	9:30-10:45AM	MW	Lavariere,C	SS211	25200	2:00- 3:15PM	MW	STAFF	SS207
20740	11:00-12:15PM	MW	Lavariere,C	SS211	25201	4:00- 6:50PM	Th	STAFF	SS224
22607	12:30- 1:45PM	MW	Hoppe-Nagao,A	SS224	21916	9:00-12:30PM	F	STAFF	SS211
22608	2:00- 3:15PM	MW	Sparks Jr.,W	SS211	Class#21916 meets 02/06/2015-05/22/2015				
20741	3:30- 4:45PM	MW	Sparks Jr.,W	SS211	SPCH 132 - 3.0 UNITS FUNDAMENTALS OF SMALL GROUP COMMUNICATION				
20742	9:30-10:45AM	TTh	Lavariere,C	SS224	Transferable to UC, CSU (CAN SPCH 10)				
22609	8:00- 9:15AM	TTh	Sparks Jr.,W	SS211	Prerequisite: Completion of ENGL 52, ENGL 72, ESL 152 or equivalent with a grade of Pass or "C" or higher, or completion of the English Placement Process with eligibility for ENGL 100.				
20745	3:30- 4:45PM	TTh	STAFF	SS211	20750	11:00-12:15PM	TTh	STAFF	SS224
23454	4:00- 6:50PM	T	Lavariere,C	SS224	23460 7:00- 9:50PM Th STAFF SS211				
21031	4:00- 6:50PM	W	STAFF	SS224	21536	8:00- 9:15AM	TTh	Lavariere,C	SS207
21032	12:30- 3:20PM	F	Lavariere,C	SS224	25202	2:00- 3:15PM	MW	STAFF	SS224
21535	9:30-12:20PM	F	Lavariere,C	SS224	25203 7:00- 9:50PM M STAFF SS207				
22610	5:30- 6:45PM	TTh	STAFF	SS211					
22505	7:00- 9:50PM	T	STAFF	SS224					
21975	7:00- 9:50PM	Th	STAFF	SS224					
23762	7:00-10:20PM	W	STAFF	SS224					
Class#23762 meets 02/04/2015-05/20/2015									

Students not in attendance or late for the first class are subject to drop.

Class#	Time	Day	Instructor	Room	Class#	Time	Day	Instructor	Room
SPCH 140 - 3.0 UNITS ORAL INTERPRETATION OF LITERATURE Transferable to UC, CSU Prerequisite: Satisfactory completion of the English Placement Process or ENGL 52, ENGL 72, ESL 152, SPCH 60 or equivalent with a grade of Pass or "C" or higher.					SPCH 236C - 3.0 UNITS FORENSICS ACTIVITY 3 Transferable to CSU Prerequisite: SPCH 236B or equivalent with a grade of Pass or "C" or higher.				
21142	11:00-12:15PM	TTh	STAFF	SS211	25626	12:30- 4:20PM	F	Griffin,A Griffin,A	SS207
SPCH 145 - 3.0 UNITS STORYTELLING Transferable to CSU					SPCH 236D - 3.0 UNITS FORENSICS ACTIVITY 4 Transferable to CSU Prerequisite: SPCH 236C or equivalent with a grade of Pass or "C" or higher.				
22406	5:30- 6:45PM	TTh	STAFF	SS207	25628	12:30- 4:20PM	F	Griffin,A Griffin,A	SS207
25204	7:00- 9:50PM	M	STAFF	SS211	+ 1.0 HRS ARR Class#25628 meets 01/12/2015-05/22/2015				
SPCH 150 - 3.0 UNITS ORGANIZATIONAL COMMUNICATION Transferable to CSU Recommendation: READ 54 or ENGL 52 or equivalent with a grade of Pass or "C" or higher or satisfactory completion of the English Placement Process.					SPCH 240 - 3.0 UNITS ORAL INTERPRETATION: READERS' THEATRE Transferable to UC, CSU				
20751	12:30- 1:45PM	TTh	Rosenfeld,K	SS207	23694	9:30-12:15PM	F	STAFF	SS207
25205	5:30- 6:45PM	MW	STAFF	SS211					
23763	9:30- 1:25PM	M	Rosenfeld,K	(HYBRID) SS207					
Plus 3.0 Hrs. Arr. per week. A portion of the hours for this class will be online. Class#23763 meets 01/12/2015-03/09/2015									
21143	9:30-12:20PM	W	Rosenfeld,K	(HYBRID) SS207					
Plus 3.0 Hrs. Arr. per week. A portion of the hours for this class will be online. Class#21143 meets 03/25/2015-05/20/2015									
SPCH 200 - 3.0 UNITS CONTEMPORARY COMMUNICATION TOPICS Transferable to CSU Recommendation: ENGL 52 or READ 54 with a grade of Pass or "C" or higher or the equivalent.									
25206	6.0 HRS ARR	(OL)	Rosenfeld,K	ONLINE					
Celebrity, Identity, and Presentational Media: This course explores celebrity culture's impact on modern identity in the context of presentational media such as Facebook, Twitter, Instagram and so on. Orientation will be held online. Instructor will contact enrolled students with instructions. Class#25206 meets 01/12/2015-03/13/2015									
23462	6.0 HRS ARR	(OL)	Rosenfeld,K	ONLINE					
Celebrity, Identity, and Presentational Media: This course explores celebrity culture's impact on modern identity in the context of presentational media such as Facebook, Twitter, Instagram and so on. Orientation will be held online. Instructor will contact enrolled students with instructions. Class#23462 meets 03/23/2015-05/22/2015									
SPCH 235 - 3.0 UNITS FUNDAMENTALS OF ARGUMENTATION AND PERSUASION Transferable to UC, CSU (CAN SPCH 6) Prerequisite: ENGL 100 or equivalent with a grade of Pass or "C" or higher.									
22405	7:00- 9:50PM	T	STAFF	FA 51					
20752	12:30- 1:45PM	MW	Sparks Jr.,W	SS211					
20753	9:30-10:45AM	TTh	Sparks Jr.,W	SS211					
20755	8:00- 9:15AM	TTh	STAFF	SS224					
23809	7:00- 9:50PM	M	STAFF	SS224					
21537	5:30- 6:45PM	MW	Sparks Jr.,W	(HYBRID) FA 51					
Note: A portion of the hours for this class will be online. Class#20754 meets 02/03/2015-05/21/2015									
20754	2:00- 3:30PM	TTh	STAFF	SS207					
23901	9:30-12:35PM	MW	Griffin,A	MC102					
Class#23901 meets 01/12/2015-03/11/2015									
SPCH 236A - 3.0 UNITS FORENSICS ACTIVITY 1 Transferable to CSU									
23810	12:30- 4:00PM	F	STAFF	SS211					
+ 1.2 HRS ARR Class#23810 meets 02/06/2015-05/22/2015									
25622	12:30- 4:20PM	F	Griffin,A	SS207					
+ 1.0 HRS ARR Class#25622 meets 01/12/2015-05/22/2015									
SPCH 236B - 3.0 UNITS FORENSICS ACTIVITY 2 Transferable to CSU Prerequisite: SPCH 236A or equivalent with a grade of Pass or "C" or higher.									
25624	12:30- 4:20PM	F	Griffin,A	SS207					
+ 1.0 HRS ARR Class#25624 meets 01/12/2015-05/22/2015									

SPEECH AND LANGUAGE PATHOLOGY

The Speech-Language Pathology Assistant curriculum prepares graduates to work under the supervision of a licensed Speech-Language Pathologist, who evaluates, diagnoses, and treats individuals with various communication disorders.

SLP 108 - 3.0 UNITS INTRODUCTION TO PHONETICS Transferable to CSU Prerequisite: SLP 105 or equivalent with a grade of "C" or higher or "Pass".				
25167	4:00- 6:00PM	M	McDonald,S	SL106
	6:00- 8:50PM	M	McDonald,S	SL106
SLP 125 - 5.0 UNITS CHILDHOOD DISORDERS AND TREATMENT Transferable to CSU Prerequisite: SLP 100 or SLP 101 or equivalent with a grade of "C" or higher or "Pass".				
22319	4:00- 7:50PM	T	McDonald,S	SL106
PLEASE ENROLL IN LAB SECTION OF YOUR CHOICE. THE LECTURE SECTION #22319 WILL BE AUTOMATICALLY ADDED.				
22320	1:00- 3:50PM	W	McDonald,S	SL106
25768	4:00- 6:50PM	Th	McDonald,S	SL106
SLP 230 - 1.5 UNITS ADAPTIVE COMMUNICATION TECHNOLOGY Transferable to CSU Prerequisite: SLP 100 or SLP 101 or equivalent with a grade of "C" or higher or "Pass".				
21019	6:00- 7:30PM	W	O'Brien,M	SL106
	7:30- 7:55PM	W	O'Brien,M	SL106

Enrollment in SLP 241 and SLP 246 is contingent upon department approval. All placements are done by the instructor and require the student to be available Monday – Friday during regular business hours. Transportation to the field experience site is the responsibility of the student. On the first night of class, students are required to provide transcripts, proof of a negative TB test or chest x-ray (no older than 2 months), current vaccination records, and a current CPR validation card from the American Heart Association that specifically states Basic Life Support for the Healthcare Provider. The SLPA website lists the Field Placement process and requirements (www.cerritos.edu/SLPA). Clearance of an interview, a criminal background check, and/or drug abuse testing may be required prior to clinical field experience.

SLP 246 - 2.5 UNITS CLINICAL EXPERIENCE II Transferable to CSU Prerequisite: SLP 235 and SLP 241 or equivalent with grades of "C" or higher or "Pass." Students must have departmental approval to enroll in this course.				
25169	5:00- 5:50PM	W	McDonald,S	SL106
+ 4.5 HRS ARR McDonald,S				

Students not in attendance or late for the first class are subject to drop.

Class#	Time	Day	Instructor	Room	Class#	Time	Day	Instructor	Room
THEATRE ARTS									
FIELD TRIPS TO LOCAL PRODUCTIONS MAY BE REQUIRED If so, students provide their own theatre tickets - please check with your instructor for specific event information.									
TH 101 - 3.0 UNITS INTRODUCTION TO THE THEATRE Transferable to UC, CSU (CAN DRAM 18)									
20756	3.0 HRS ARR	(OL)	Wahlquist,L	ONLINE					
No In-person orientation - please check TalonNet for online orientation information and directions for completion. This is an ONLINE course - all instruction is completed online.									
20757	12:30- 1:50PM	MW	Piotrowski,C	HS104					
This class is part of the Teacher TRAC Urban Teacher Fellowship program.									
20758	11:00-12:20PM	TTh	STAFF	BC 47					
This class is part of the Teacher TRAC Urban Teacher Fellowship program.									
21783	2:00- 4:50PM	MW	Watanabe-Lonsbury,S	BC 47					
25278	11:00-12:30PM	MW	STAFF	BC 47					
25283	3.0 HRS ARR	(OL)	Wahlquist,L	ONLINE					
25284	8:00- 9:30AM	TTh	Prell,J	FA 51					
23588	6:00- 9:20PM	Th	STAFF	BC 47					
Class#23588 meets 02/05/2015-05/21/2015									
TH 105 - 3.0 UNITS INTRODUCTION TO MUSICAL THEATRE TECHNIQUES Transferable to UC, CSU									
23589	10:00-12:00PM	F	Lopez,C	BC 51					
	10:00-12:00PM	MW	STAFF	BC 31					
TH 110 - 3.5 UNITS FUNDAMENTALS OF ACTING Transferable to UC, CSU (CAN DRAM 8)									
23591	9:00-11:00AM	MW	STAFF	CE 4					
	11:00-11:20AM	MW	STAFF	CE 4					
23593	9:00-11:00AM	TTh	STAFF	CE 4					
	11:00-11:20AM	TTh	STAFF	CE 4					
25285	12:30- 2:00PM	MW	Brown,F	BC 31					
	2:00- 2:50PM	MW	Brown,F	BC 31					
TH 111 - 3.5 UNITS INTERMEDIATE ACTING TO CHARACTERIZATION Transferable to UC, CSU (CAN DRAM 22) Prerequisite: TH 110 or equivalent with a grade of Pass or "C" or higher.									
23595	1:00- 2:30PM	TTh	Brown,F	BC 31					
	2:30- 3:20PM	TTh	Brown,F	BC 31					
TH 123A - 3.0 UNITS ADVANCED STAGE MAKEUP Transferable to UC, CSU Prerequisite: TH 123 or equivalent with a grade of Pass or "C" or higher. Recommendation: ART 110 and ART 112 or equivalent with grades of Pass or "C" or higher. NOTE: a material fee of \$85.00 is required for TH 123A									
25287	12:30- 2:30PM	T	Watanabe-Lonsbury,S	BC 20					
	2:30- 5:20PM	T	Watanabe-Lonsbury,S	BC 20					
TH 126A - 3.0 UNITS WIGS AND HAIR FOR THEATRE I Transferable to CSU NOTE: a material fee of \$100.00 is required for TH 126A									
23890	1:00- 2:00PM	MW	Stahl,C	BC 27					
	2:00- 3:20PM	MW	Stahl,C	BC 27					
TH 126B - 3.0 UNITS WIGS AND HAIR FOR THEATRE II Transferable to CSU Prerequisite: TH 126A or equivalent with a grade of Pass or "C" or higher. NOTE: a material fee of \$75.00 is required for TH 126B									
23905	1:00- 2:00PM	MW	Stahl,C	BC 27					
	2:00- 3:20PM	MW	Stahl,C	BC 27					
AUDITIONS ARE REQUIRED TO ENROLL IN THE FOLLOWING CLASSES: TH 130, 131, 132, 136, 137, 146, and 147. Please visit www.cerritos.edu/theater for audition information.									
TH 130 - 1.0 UNIT REHEARSAL AND PERFORMANCE FOR THE MINOR ROLE Transferable to UC, CSU									
21106	7:00- 7:35PM	F	STAFF	BC 31					
	+ 5.0 HRS ARR		STAFF	BC 31					
Class#21106 meets 01/16/2015-03/13/2015									
21171	7:00- 7:35PM	F	Brown,F	BC 31					
	+ 5.0 HRS ARR		Brown,F	BC 31					
Class#21171 meets 03/27/2015-05/22/2015									
TH 131 - 2.0 UNITS REHEARSAL AND PERFORMANCE FOR THE SUPPORTING ROLE Transferable to UC, CSU									
21107	7:00- 8:10PM	F	STAFF	BC 31					
	+ 8.0 HRS ARR		STAFF	BC 31					
Class#21107 meets 01/16/2015-03/13/2015									
21172	7:00- 8:10PM	F	Brown,F	BC 31					
	+ 8.0 HRS ARR		Brown,F	BC 31					
Class#21172 meets 03/27/2015-05/22/2015									
TH 132 - 3.0 UNITS REHEARSAL AND PERFORMANCE FOR THE LEADING ROLES Transferable to UC, CSU (CAN DRAM 16)									
21108	7:00- 8:10PM	F	STAFF	BC 31					
	+ 14.0 HRS ARR		STAFF	BC 31					
Class#21108 meets 01/16/2015-03/13/2015									
21173	7:00- 8:10PM	F	Brown,F	BC 31					
	+ 14.0 HRS ARR		Brown,F	BC 31					
Class#21173 meets 03/27/2015-05/22/2015									
TH 133 - 1.0 UNIT STAGE CREW ACTIVITY Transferable to UC, CSU									
22328	10:00-12:00PM	F	Lock,B	BC 20					
	12:00- 2:00PM	F	Lock,B	BC 20					
Class#22328 meets 01/16/2015-03/13/2015									
21787	10:00-12:00PM	F	Lock,B	BC 20					
	12:00- 2:00P	MF	Lock,B	BC 20					
Class#21787 meets 03/27/2015-05/22/2015									
TH 134 - 2.0 UNITS TECHNICAL PRODUCTION Transferable to UC, CSU									
22330	10:00-12:00PM	F	Lock,B	BC 20					
	12:00- 2:00PM	F	Lock,B	BC 20					
Class#22330 meets 01/16/2015-03/13/2015									
21789	10:00-12:00PM	F	Lock,B	BC 20					
	12:00- 2:00PM	F	Lock,B	BC 20					
Class#21789 meets 03/27/2015-05/22/2015									
TH 136 - 2.0 UNITS TOURING THEATRE PRODUCTION FOR SUPPORTING ROLES Transferable to CSU									
22389	6.0 HRS ARR		Hartl,F	BC 31					
Class#22389 meets 03/27/2015-05/22/2015									
TH 137 - 2.0 UNITS TOURING THEATRE PRODUCTION FOR LEADING ROLES Transferable to CSU									
22354	8.0 HRS ARR		Hartl,F	BC 31					
Class#22354 meets 03/27/2015-05/22/2015									
TH 140 - 2.0 UNITS BEGINNING JAZZ DANCE Transferable to UC, CSU									
23868	12:00-12:30PM	MW	Cabag,V	FA 55					
	12:30- 1:50PM	MW	Cabag,V	FA 55					
TH 141 - 2.0 UNITS INTERMEDIATE JAZZ DANCE Transferable to UC, CSU Prerequisite: TH 140 or DANC 140 or equivalent with a grade of Pass or "C" or higher.									
23886	12:00-12:30PM	MW	Cabag,V	FA 55					
	12:30- 1:50PM	MW	Cabag,V	FA 55					
TH 146 - 2.0 UNITS MUSICAL THEATRE PRODUCTION FOR CHORUS Transferable to UC, CSU									
25727	7:00- 8:15PM	WTh	Salazar,H	BC 31					
	8:15- 9:15PM	WTh	Salazar,H	BC 31					
Class#25727 meets 03/25/2015-05/21/2015									
TH 147 - 3.0 UNITS MUSICAL THEATRE PRODUCTION FOR LEADING ROLES Transferable to UC, CSU									
25729	7:00- 8:15PM	WTh	Salazar,H	BC 31					
	8:15- 9:15PM	WTh	Salazar,H	BC 31					
Class#25729 meets 03/25/2015-05/21/2015									

Students not in attendance or late for the first class are subject to drop.

Class#	Time	Day	Instructor	Room	Class#	Time	Day	Instructor	Room
TH 150 - 3.0 UNITS APPRECIATION AND HISTORY OF THE MOTION PICTURE					WELDING				
Transferable to UC, CSU					Please read the technical standards relevant to this department at http://cms.cerritos.edu/technology/standards.htm				
23019	9:00-11:50AM	F	Breit,C	BC 47	WELD 49 - 4.0 UNITS WELDING SHOP MATH				
21034	2:00- 4:50PM	Th	Breit,C	BC 47	Not Transferable				
This TH 150 class is part of the – UMOJA: The Unity of Knowledge and Self Learning Community. You must enroll in the assigned COUN 200 #22828, ENGL 52 #23844 & READ 54 #21647. For additional enrollment information go to www.cerritos.edu/lcp/ and click on Spring 2015.					Recommendation: WELD 100 or equivalent with a grade of Pass or "C" or higher or WELD 120 or equivalent with a grade of Pass or "C" or higher or WELD 130 or equivalent with a grade of Pass or "C" or higher.				
23666	7:00-10:20PM	F	Campolo,R	(HYBRID) BC 47	23115	6:00- 9:50PM	T	Tait,M	ME 2
A portion of the hours for this class will be online. Please check instructor website for more information: http://www.cerritos.edu/rcampolo (instructor e-mail address: rcampolo@cerritos.edu);Mandatory Orientation: 7:00 - 10:20 p.m., Friday - January 16 in BC 47.					WELD 54L - 2.0 UNITS ADVANCED PIPE WELDING				
20763	2:00- 5:20PM	T	Campolo,R	(HYBRID) FA 65	Not Transferable				
A portion of the hours for this class will be online. Please check instructor website for more information: http://www.cerritos.edu/rcampolo (instructor e-mail address: rcampolo@cerritos.edu).					Prerequisite: WELD 52 or equivalent with a grade of Pass or "C" or higher.				
Class#20763 meets 02/03/2015-05/19/2015					20766	6:00- 8:50PM	TTh	Pacheco,R	ME 13
21627	7:00-10:20PM	T	Campolo,R	(HYBRID) BC 47	21109	3:00- 5:50PM	TTh	Pacheco,R	ME 13
A portion of the hours for this class will be online. Please check instructor website for more information: http://www.cerritos.edu/rcampolo (instructor e-mail address: rcampolo@cerritos.edu).					WELD 56L - 2.0 UNITS ARC WELDING 6" PIPE CERTIFICATION LABORATORY				
Class#21627 meets 02/03/2015-05/19/2015					Not Transferable				
					Prerequisite: WELD 54L or equivalent with a grade of Pass or "C" or higher.				
TH 151 - 3.0 UNITS MOTION PICTURES, RADIO AND TELEVISION	Transferable to CSU				23118	3:00- 5:50PM	TTh	Pacheco,R	ME 13
20764	8:00- 9:20AM	MW	Breit,C	BC 47	23119	6:00- 8:50PM	TTh	Pacheco,R	ME 13
This TH 151 class is part of the – FYE University Transfer House III Learning Community. You must enroll in the assigned FYE COUN 200, and ENGL 100. For additional enrollment information go to www.cerritos.edu/lcp/ and click on Spring 2015.					WELD 58L - 2.0 UNITS ARC WELDING 2" PIPE CERTIFICATION LABORATORY				
22881	9:30-10:50AM	TTh	Breit,C	BC 47	Not Transferable				
21035	9:30-10:50AM	MW	Breit,C	BC 47	Prerequisite: WELD 56L or equivalent with a grade of Pass or "C" or higher.				
21784	2:00- 5:20PM	W	Campolo,R	BC 47	23120	6:00- 8:50PM	TTh	Pacheco,R	ME 13
Class#21784 meets 02/04/2015-05/20/2015					23121	3:00- 5:50PM	TTh	Pacheco,R	ME 13
					WELD 59 - 4.0 UNITS BLUEPRINT READING FOR THE WELDING TRADES				
					Not Transferable				
					Recommendation: WELD 100 or equivalent with a grade of Pass or "C" or higher or WELD 120 or equivalent with a grade of Pass or "C" or higher or WELD 130 or equivalent with a grade of Pass or "C" or higher.				
TH 213 - 3.5 UNITS HISTORICAL STYLES OF ACTING	Transferable to UC, CSU				23123	6:00- 9:50PM	Th	Tait,M	ME 2G
Prerequisite: TH 110 or equivalent with a grade of Pass or "C" or higher.					WELD 100 - 2.5 UNITS WELDING FUNDAMENTALS				
25289	2:00- 3:30PM	MW	STAFF	CE 4	Transferable to CSU				
	3:30- 4:50PM	MW	STAFF	CE 4	22337	6:00- 8:00PM	F	Nunez,J	ME 2
Class#25289 meets 02/02/2015-05/20/2015						8:00- 9:50PM	F	Nunez,J	ME 13
TH 216 - 3.0 UNITS ACTING FOR THE CAMERA	Transferable to CSU				WELD 120 - 5.0 UNITS BEGINNING ARC WELDING				
Prerequisite: TH 110 or equivalent with a grade of Pass or "C" or higher.					Transferable to CSU				
25293	9:00-10:00AM	TTh	Hartl,F	BC 31	Recommendation: WELD 100 with a grade of Pass or "C" or higher or concurrent enrollment or appropriate work experience.				
	10:00-11:50AM	TTh	Hartl,F	BC 31	20767	7:00- 9:00AM	MW	Foral,J	ME 13
						9:00-10:50AM	MW	Foral,J	ME 13
TH 221 - 3.0 UNITS COSTUMING FOR THE STAGE	Transferable to UC, CSU				21036	6:00- 8:00PM	MW	Bradford,D	ME 13
NOTE: a material fee of \$32.50 is required for TH 221						8:00- 9:50PM	MW	Bradford,D	ME 13
21791	10:00-11:00AM	MW	Watanabe-Lonsbury,S	BC 10	WELD 130 - 5.0 UNITS GAS TUNGSTEN ARC WELDING FUNDAMENTALS				
	11:00-12:20PM	MW	Watanabe-Lonsbury,S	BC 10	Transferable to CSU				
					Recommendation: WELD 100 or WELD 120 or equivalent with a grade of Pass or "C" or higher or concurrent enrollment or appropriate work experience.				
TH 221A - 3.0 UNITS ADVANCED COSTUMING FOR THE STAGE	Transferable to UC, CSU				21037	6:00- 8:00PM	MW	Tait,M	ME 2G
Prerequisite: TH 221 or equivalent with a grade of Pass or "C" or higher.						8:00- 9:50PM	MW	Tait,M	ME 13
22527	10:00-11:00AM	MW	Watanabe-Lonsbury,S	BC 10	WELD 200 - 4.0 UNITS INTERMEDIATE ARC WELDING				
	11:00-12:20PM	MW	Watanabe-Lonsbury,S	BC 10	Transferable to CSU				
					Prerequisite: WELD 120 or equivalent with a grade of Pass or "C" or higher or appropriate work experience.				
TH 222 - 3.0 UNITS STAGE LIGHTING	Transferable to UC, CSU (CAN DRAM 10)				20769	11:00-11:50AM	TTh	Foral,J	ME 13
NOTE: a material fee of \$30.00 is required for TH 222						8:00-11:00AM	TTh	Foral,J	ME 13
25291	2:00- 4:20PM	T	Walton,E	BC 47	21038	6:00- 7:00PM	TTh	Arvizo,D	ME 13
	2:00- 4:00PM	Th	Walton,E	BC 17		7:00- 9:50PM	TTh	Arvizo,D	ME 13
TH 224 - 3.0 UNITS PORTABLE ENTERTAINMENT TECHNOLOGY - AUDIO AND STAGING	Transferable to CSU				WELD 210L - 2.0 UNITS ADVANCED ARC WELDING LABORATORY				
Recommendation: TH 120, TH 133, or TH 134 or equivalent with grades of Pass or "C" or higher.					Transferable to CSU				
22236	10:00-12:00PM	W	Williams,B	BC 20	Prerequisite: WELD 200 or equivalent with a grade of Pass or "C" or higher.				
	12:00- 2:50PM	W	Williams,B	BC 20	20770	8:00-10:50AM	MW	Foral,J	ME 13
TH 298 - 1.0 UNIT DIRECTED STUDIES	Transferable to CSU				20771	7:00- 9:50PM	TTh	Arvizo,D	ME 13
24130	6.8 HRS ARR		Watanabe-Lonsbury,S		21039	6:00- 8:50PM	MW	Nunez,J	ME 13
Class#24130 meets 01/16/2015-03/13/2015					23114	3:00- 5:50PM	TTh	Pacheco,R	ME 13
					23681	6:00- 8:50PM	TTh	Pacheco,R	ME 13

Students not in attendance or late for the first class are subject to drop.

Class#	Time	Day	Instructor	Room	Class#	Time	Day	Instructor	Room
--------	------	-----	------------	------	--------	------	-----	------------	------

WELD 212L - 2.0 UNITS SHIELDED METAL ARC WELDING (SMAW) CERTIFICATION LABORATORY

Transferable to CSU
Prerequisite: WELD 210L or equivalent with a grade of Pass or "C" or higher.

23126	8:00-10:50AM	MW	Foral,J	ME 13
23127	3:00- 5:50PM	TTh	Pacheco,R	ME 13
23128	6:00- 8:50PM	TTh	Pacheco,R	ME 13
23129	6:00- 8:50PM	MW	Nunez,J	ME 13

WELD 214L - 2.0 UNITS FLUX CORED ARC WELDING (FCAW) CERTIFICATION LABORATORY

Transferable to CSU
Prerequisite: WELD 210L or equivalent with a grade of Pass or "C" or higher.

23130	6:00- 8:50PM	TTh	Pacheco,R	ME 13
23131	8:00-10:50AM	MW	Foral,J	ME 13
23132	3:00- 5:50PM	TTh	Pacheco,R	ME 13
23683	6:00- 8:50PM	MW	Nunez,J	ME 13

WELD 240L - 2.0 UNITS INTERMEDIATE GAS TUNGSTEN ARC WELDING LABORATORY

Transferable to CSU
Prerequisite: WELD 130 or equivalent with a grade of Pass or "C" or higher.

21040	5:30- 8:20PM	TTh	Perkins,D	ME 13
23548	7:00- 1:35PM	Sat	Perkins,D	ME 13

Class#23548 meets 01/17/2015-05/16/2015

WELD 250L - 2.0 UNITS ADVANCED GAS TUNGSTEN ARC WELDING LAB

Transferable to CSU
Prerequisite: WELD 240L or equivalent with a grade of Pass or "C" or higher.

21041	5:30- 8:20PM	TTh	Perkins,D	ME 13
23549	7:00- 1:35PM	Sat	Perkins,D	ME 13

Class#23549 meets 01/17/2015-05/16/2015

WELD 260L - 2.0 UNITS GAS TUNGSTEN ARC WELDING (GTAW) AEROSPACE CERTIFICATION LABO

Transferable to CSU
Prerequisite: WELD 250L or equivalent with a grade of Pass or "C" or higher.

23134	5:30- 8:20PM	TTh	Perkins,D	ME 13
23550	7:00- 1:35PM	Sat	Perkins,D	ME 13

Class#23550 meets 01/17/2015-05/16/2015

WOMEN'S STUDIES

WS 101 - 3.0 UNITS ISSUES FOR WOMEN IN AMERICAN SOCIETY

Transferable to UC, CSU
Recommendation: Satisfactory completion of the Reading Placement Process or READ 54 or equivalent with a grade of Pass or "C" or higher and satisfactory completion of the English Placement Process or ENGL 52 or equivalent with a grade of Pass or "C" or higher.

21045	12:30- 3:20PM	T	Trager,J	(Women's Studies) FA 43
22876	5:00- 6:15PM	MW	STAFF	(Women's Studies) SS136
24197	11:00-12:15PM	TTh	STAFF	(Women's Studies) SS136

WS 102 - 3.0 UNITS WOMEN AND RELIGION

Transferable to UC, CSU
Recommendation: Satisfactory completion of the Reading Placement Process or READ 54 or equivalent with a grade of Pass or "C" or higher and satisfactory completion of English Placement Process or ENGL 52 or equivalent with a grade of Pass or "C" or higher.

22442	2:00- 3:15PM	MW	Holzgang,A	(Women's Studies) SS136
-------	--------------	----	------------	-------------------------

WS 103 - 3.0 UNITS WOMEN, THEIR BODIES AND HEALTH

Transferable to CSU
Prerequisite: WELD 210L or equivalent with a grade of Pass or "C" or higher.

20777	12:30- 1:45PM	MW	Bueno,N	(Women's Studies) FA 75
21856	6:30- 9:20PM	T	STAFF	(Women's Studies) S 102
23707	3:30- 4:45PM	TTh	STAFF	(Women's Studies) SS139

WS 104 - 3.0 UNITS COMMUNITY ORGANIZING AND ACTIVISM

Transferable to CSU
Recommendation: WS 101 with a grade of Pass or "C" or higher.

23816	7:00- 9:50PM	T	STAFF	(Women's Studies) LA212
-------	--------------	---	-------	-------------------------

WS 108 - 3.0 UNITS WOMEN IN SPORTS

Transferable to UC, CSU

25696	1:30- 4:20PM	T	Jensen,D	(Women's Studies) MC104
-------	--------------	---	----------	-------------------------

WS 205 - 3.0 UNITS THE ANTHROPOLOGY OF SEXUALITY AND GENDER

Transferable to UC, CSU
Recommendation: Satisfactory completion of English Placement Process or ENGL 52 or equivalent with a grade of Pass or "C" or higher, and satisfactory completion of the Reading Placement Process or READ 54 with a grade of Pass or "C" or higher.

24195	5:30- 8:20PM	W	Bellas,M	(Women's Studies) SS308
-------	--------------	---	----------	-------------------------

WS 208 - 3.0 UNITS LEADERSHIP FOR WOMEN IN BUSINESS

Transferable to CSU
24196 3.6 HRS ARR (OL) Livingston,B (Women's Studies) ONLINE
Orientation: All class information will also be available at www.cerritos.edu/baonline
Class#24196 meets 01/12/2015-05/01/2015

WOODWORKING MANUFACTURING TECHNOLOGY

Please read the technical standards relevant to this department at <http://cms.cerritos.edu/technology/standards.htm>

WMT 101 - 3.0 UNITS INTRODUCTION TO WOODWORKING

Transferable to CSU
NOTE: a material fee of \$20.00 is required for WMT 101

20775	7:30-10:00AM	M	Atherton,A	WD 14
	10:00-11:45AM	M	Atherton,A	WD 14
21089	7:30-10:00AM	W	Ouwehand,M	WD 14
	10:00-11:45AM	W	Ouwehand,M	WD 14
21042	5:30- 8:00PM	F	Sanchez,C	WD 14
	8:00- 9:45PM	F	Sanchez,C	WD 14
24251	8:00-10:48AM	Sat	Sanchez,C	WD 14
	10:48-12:50PM	Sat	Sanchez,C	WD 14

Class#24251 meets 01/17/2015-05/16/2015

WMT 102 - 4.0 UNITS INTRODUCTION TO SOLID WOOD CASEGOODS

Transferable to CSU
Prerequisite: WMT 101 or equivalent with a grade of Pass or "C" or higher.
NOTE: a material fee of \$20.00 is required for WMT 102

21090	7:00- 8:15AM	TTh	Fortner,A	WD 14
	8:15-10:50AM	TTh	Fortner,A	WD 14

WMT 102L - 2.5 UNITS CASEGOOD MANUFACTURING LAB

Transferable to CSU
Prerequisite: WMT 102 or equivalent with a grade of "C" or higher or "Pass".
NOTE: a material fee of \$10.00 is required for WMT 102L

24253	7:00-10:50AM	TTh	Fortner,A	WD 14
-------	--------------	-----	-----------	-------

WMT 103 - 4.0 UNITS INTRODUCTION TO TABLES

Transferable to CSU
Prerequisite: WMT 101 or equivalent with a grade of Pass or "C" or higher.
NOTE: a material fee of \$20.00 is required for WMT 103

25654	6:00- 7:15PM	MW	Thornbury,R	WD 14
	7:15- 9:50PM	MW	Thornbury,R	WD 14

WMT 103L - 2.5 UNITS TABLE MANUFACTURING LAB

Transferable to CSU
Prerequisite: WMT 103 or equivalent with a grade of "C" or higher or "Pass".
NOTE: a material fee of \$10.00 is required for WMT 103L

24255	8:00- 4:20PM	F	Fortner,A	WD 14
25653	6:00- 9:50PM	MW	Thornbury,R	WD 14

WMT 107 - 3.0 UNITS WOOD FINISHING

Transferable to CSU
NOTE: a material fee of \$20.00 is required for WMT 107

21091	8:00-10:15AM	Sat	Miller,B	WD 12
	10:45- 2:30PM	Sat	Miller,B	WD 12

Class#21091 meets 01/17/2015-05/16/2015

WMT 111L - 1.0 UNIT INTRODUCTION TO WOODWORKING LAB

Transferable to CSU
Prerequisite: WMT 101 or equivalent with a grade of Pass or "C" or higher.
NOTE: a material fee of \$20.00 is required for WMT 111L

20776	9:00-11:50AM	M	Atherton,A	WD 14
21092	9:00-11:50AM	W	Ouwehand,M	WD 14

Students not in attendance or late for the first class are subject to drop.

Class#	Time	Day	Instructor	Room	Class#	Time	Day	Instructor	Room
21043	7:00- 9:50PM	F	Sanchez,C	WD 14	WMT 229L - 2.5 UNITS COMPREHENSIVE WOODWORKING MANUFACTURING SPECIALTY				
24256	8:00-12:50PM	Sat	Sanchez,C	WD 14	Transferable to CSU				
Class#24256 meets 01/17/2015-05/16/2015					Prerequisite: WMT 151 or WMT 153 or WMT 102 or WMT 103 or equivalent with a grade of Pass or "C" or higher.				
WMT 118 - 2.0 UNITS INTRODUCTION TO WOODTURNING					NOTE: a material fee of \$20.00 is required for WMT 229L				
Transferable to CSU					22380	1:00- 4:50PM	MW	Fortner,A	WD 14
Recommendation: WMT 101 and WMT 102 or WMT 103 or equivalent with grades of Pass or "C" or higher.					22381	1:00- 4:50PM	TTh	Stammerjohn,C	WD 14
NOTE: a material fee of \$20.00 is required for WMT 118					25656	6:00- 9:50PM	TTh	Krause,P	WD 15
21494	1:00- 2:00PM	F	Hogan,D	WD 12	WMT 235 - 3.0 UNITS WINDSOR CHAIR				
	2:00- 4:50PM	F	Hogan,D	WD 12	Transferable to CSU				
WMT 119L - 1.0 UNIT INTRODUCTION TO WOODTURNING LAB					Recommendation: WMT 118 with a grade of Pass or "C" or higher.				
Transferable to CSU					NOTE: a material fee of \$10.00 is required for WMT 235				
Prerequisite: WMT 118 or equivalent with a grade of Pass or "C" or higher.					24269	1:00- 2:00PM	TTh	Trimble,W	WD 13
NOTE: a material fee of \$10.00 is required for WMT 119L						2:00- 3:15PM	TTh	Trimble,W	WD 13
21777	1:00- 4:50PM	F	Hogan,D	WD 12	WMT 243 - 4.0 UNITS ADVANCED WOOD VENEERING				
WMT 123 - 4.0 UNITS DECORATIVE BOXES					Transferable to CSU				
Transferable to CSU					Prerequisite: WMT 203 or equivalent with a grade of Pass or "C" or higher.				
Prerequisite: WMT 102 or WMT 103 or equivalent with a grade of Pass or "C" or higher.					NOTE: a material fee of \$20.00 is required for WMT 243				
NOTE: a material fee of \$20.00 is required for WMT 123					24271	6:00- 7:15PM	MW	Stammerjohn,C	WD 13
24257	8:00-10:30AM	F	Fortner,A	WD 14		7:15- 9:50PM	MW	Stammerjohn,C	WD 13
	11:00- 4:15PM	F	Fortner,A	WD 14	WMT 250 - 4.0 UNITS INTERMEDIATE FACEFRAME CABINETMAKING				
WMT 130 - 3.0 UNITS FURNITURE DESIGN					Transferable to CSU				
Transferable to CSU					Prerequisite: WMT 151 or equivalent with a grade of Pass or "C" or higher or appropriate work experience.				
NOTE: a material fee of \$20.00 is required for WMT130					NOTE: a material fee of \$20.00 is required for WMT 250				
22382	1:00- 2:00PM	MW	Ouwehand,M	WD 12	24273	1:00- 2:15PM	TTh	Jones,M	WD 15
	2:00- 3:50PM	MW	Ouwehand,M	WD 12		2:15- 4:50PM	TTh	Jones,M	WD 15
WMT 153 - 4.0 UNITS 32MM SYSTEM OF CABINETMAKING					WMT 269L - 2.5 UNITS CABINETMAKING MANUFACTURING SPECIALTY				
Transferable to CSU					Transferable to CSU				
Prerequisite: WMT 151 or equivalent with a grade of Pass or "C" or higher.					Prerequisite: WMT 151 or WMT 153 or equivalent with a grade of Pass or "C" or higher.				
Recommendation: WMT 181 or equivalent with a grade of Pass or "C" or higher.					NOTE: a material fee of \$20.00 is required for WMT 269L				
NOTE: a material fee of \$20.00 is required for WMT 153					24279	1:00- 4:50PM	TTh	Jones,M	WD 12
24259	6:00- 7:15PM	TTh	Krause,P	WD 15	WMT 285 - 3.0 UNITS INTERMEDIATE ALPHACAM FOR CNC WOODWORKING				
	7:15- 9:50PM	TTh	Krause,P	WD 15	Transferable to CSU				
WMT 157 - 4.0 UNITS PASSAGE DOOR					Prerequisite: WMT 185 with a grade of "C" or higher or "Pass".				
Transferable to CSU					Recommendation: WMT 186 with a grade of "C" or higher or "Pass".				
Prerequisite: WMT 151 or WMT 102 or WMT 103 or equivalent with a grade of Pass or "C" or higher or appropriate work experience.					NOTE: a material fee of \$10.00 is required for WMT 285				
Recommendation: WMT 155.					NOTE: a material fee of \$20.00 is required for WMT 157				
24261	1:00- 2:15PM	MW	Fortner,A	WD 14	24276	6:00- 9:00PM	MW	O'Dell,J	WD 1
	2:15- 4:50PM	MW	Fortner,A	WD 14		9:00- 9:50PM	MW	O'Dell,J	WD 1
WMT 181 - 3.0 UNITS INTRODUCTION TO COMPUTER OPERATIONS FOR CABINETMAKING AND DESIGN					Class#24276 meets 01/12/2015-03/11/2015				
Transferable to CSU					WMT 286 - 3.0 UNITS INTERMEDIATE CNC ROUTER FOR WOODWORKING				
NOTE: a material fee of \$20.00 is required for WMT 181					Transferable to CSU				
22518	6:00- 9:00PM	T	Wood,J	WD 1	Prerequisite: WMT 186 with a grade of "C" or higher or "Pass".				
	9:00- 9:50PM	T	Wood,J	WD 1	Recommendation: Students should have a basic knowledge of computers and file management.				
WMT 183 - 3.0 UNITS SKETCHUP FOR WOODWORKERS					24278	6:00- 9:00PM	MW	O'Dell,J	WD 1
Transferable to CSU					Class#24279 meets 03/23/2015-05/20/2015				
Prerequisite: WMT 102 or WMT 103 or WMT 151 with a grade of Pass or "C" or higher.					ZOOLOGY				
Recommendation: WMT 130 with a grade of Pass or "C" or higher.					ZOOL 120 - 4.0 UNITS INTRODUCTION TO ANIMAL BIOLOGY				
NOTE: a material fee of \$5.00 is required for WMT 183					Transferable to UC, CSU				
24263	1:00- 4:00PM	W	Stammerjohn,C	WD 13	Prerequisite: Satisfactory completion of the English Placement Process or ENGL 52, ENGL 72 or ESL 152 or equivalent with a grade of Pass or "C" or higher.				
	4:00- 4:50PM	W	Stammerjohn,C	WD 13	21046	12:30- 1:20PM	TTh	Henderson,S	S 127
WMT 211 - 4.0 UNITS THE WORKBENCH CLASS						2:00- 3:00PM	TTh	Henderson,S	S 127
Transferable to CSU						3:00- 4:50PM	TTh	Henderson,S	S 127
Prerequisite: WMT 102 and WMT 103 or equivalent with grades of Pass or "C" or higher.									
Recommendation: WMT 201.									
NOTE: a material fee of \$20.00 is required for WMT 211									
24267	1:00- 2:00PM	TTh	Stammerjohn,C	WD 14					
	2:00- 4:50PM	TTh	Stammerjohn,C	WD 14					

Students not in attendance or late for the first class are subject to drop.

SHORT TERM CLASSES

Class#	Course	Description	Class#	Course	Description
1ST SIX WEEKS: 01/12/2015-02/20/2015					
23473	BA 107	Human Relations In Bus	21698	ENGL 20	Basic Writing
23159	COUN 101A	Orientation to College	21703	ENGL 20	Basic Writing
23160	COUN 101B	Educational Planning	25297	ENGL 20	Basic Writing
23626	COUN 101A	Orientation to College	21705	ENGL 20	Basic Writing
21498	HO 53	Electrocardiography	25299	ENGL 20	Basic Writing
			21700	ENGL 20	Basic Writing
			22448	ENGL 52	Intro College Composition
			22252	ENGL 52	Intro College Composition
			22789	ENGL 52	Intro College Composition
			23737	ENGL 52	Intro College Composition
			21744	ENGL 52	Intro College Composition
			23374	ENGL 52	Intro College Composition
			21750	ENGL 52	Intro College Composition
			22785	ENGL 52	Intro College Composition
			21908	ENGL 52	Intro College Composition
			22787	ENGL 52	Intro College Composition
			21748	ENGL 52	Intro College Composition
			21910	ENGL 100	Freshman Composition
			23393	ENGL 103	Critical/Argumentative Wrt
			21836	ESL 23	ESL Spelling
			22062	FIN 51	Retirement Plan/Investing
			21117	HED 100	Contemp Health Problems
			21905	HED 100	Contemp Health Problems
			21656	HED 100	Contemp Health Problems
			22393	HO 56	Medication Calculations
			21099	HO 56	Medication Calculations
			21687	HIST 102	Political & Social Hist-US
			20449	HUM 100	The Art of Being Human
			25345	KIN 298	Directed Studies
			23617	LIBR 50	Intro to the College Library
			22221	MATH 40	Pre-Algebra
			20457	MATH 40	Pre-Algebra
			21847	MATH 40	Pre-Algebra
			22575	MATH 60	Elementary Algebra
			22262	MATH 60	Elementary Algebra
			22343	MATH 60	Elementary Algebra
			21058	NRSG 26	Clinical Workshop 2
			21898	NRSG 48T	Elective Nursing - Tutorial
			21060	NRSG 210	Fundamentals of Nursing
			21061	NRSG 210	Fundamentals of Nursing
			21062	NRSG 210	Fundamentals of Nursing
			22726	NRSG 210	Fundamentals of Nursing
			21063	NRSG 210	Fundamentals of Nursing
			21119	NRSG 211	Intr Theoretical Framework
			21511	NRSG 213B	Major Drugs and Nursing II
			21066	NRSG 220	Medical-Surgical Nursing 3
			21067	NRSG 220	Medical-Surgical Nursing 3
			21068	NRSG 220	Medical-Surgical Nursing 3
			21069	NRSG 220	Medical-Surgical Nursing 3
			21100	NRSG 220	Medical-Surgical Nursing 3
			21071	NRSG 230	Psychosocial-Community Nsg
			21072	NRSG 230	Psychosocial-Community Nsg
			21073	NRSG 230	Psychosocial-Community Nsg
			21074	NRSG 230	Psychosocial-Community Nsg
			21075	NRSG 230	Psychosocial-Community Nsg
			21077	NRSG 240	Medical-Surgical Nursing 5
			21078	NRSG 240	Medical-Surgical Nursing 5
			21079	NRSG 240	Medical-Surgical Nursing 5
			21101	NRSG 240	Medical-Surgical Nursing 5
			21102	NRSG 240	Medical-Surgical Nursing 5
			21899	NRSG 251	Bas Adult Physical Assessment
			25456	PEX 145	Circuit Weight Training, Beg
			23292	PHAR 55	Pharmacy Introduction
			23293	PHAR 55	Pharmacy Introduction
			23294	PHAR 56	Pharmacy Skills Lab Intro
			23296	PHAR 56	Pharmacy Skills Lab Intro
			23298	PHAR 57	Pharmacy Operations I
			23300	PHAR 57	Pharmacy Operations I
			22234	PMT 51	Composites Fabrication
			22484	PMT 63L	Specialty Plastics Lab
			21104	PMT 63L	Specialty Plastics Lab
			24249	PMT 63L	Specialty Plastics Lab
			24250	PMT 63L	Specialty Plastics Lab
			25651	PMT 63L	Specialty Plastics Lab
			21992	PSYC 101	General Introductory Psyc
1ST NINE WEEKS: 01/12/2015-03/13/2015					
22561	AB 65	Mix and Adjusting Color			
22561	AB 65	Mix and Adjusting Color			
25637	AB 83A	Computerized Damage Estimating			
24221	AB 283	Adv-Frame Analysis for Est			
22051	ACCT 60	Quickbooks Accounting			
22055	ACCT 60	Quickbooks Accounting			
22052	ACCT 61	Turbo Tax Accounting			
22377	ACLR 86	Intro to Univ Design for Learn			
22374	ACLR 90	Orient/Student With Disab			
20201	ANTH 115	Physical Anthropology			
25124	ATH 202L	Basketball, Men			
25126	ATH 204L	Basketball, Women			
21093	AUTO 73	Auto Occupational Work Exp			
22122	AUTO 73	Auto Occupational Work Exp			
22379	AUTO 73	Auto Occupational Work Exp			
21050	AUTO 121	Drivetrain Trans and Axles			
21110	AUTO 151	Auto Alignment Brake/Suspn			
21111	AUTO 181	Elec Engine Management Sys			
23775	BA 104	Managing Cultural Diversity			
25704	BA 104	Managing Cultural Diversity			
25705	BA 104	Managing Cultural Diversity			
23472	BA 106	Human Resource Management			
23031	BA 106	Human Resource Management			
22364	BA 106	Human Resource Management			
23015	BA 114	Marketing			
22540	BA 115	Management-Business			
22007	BA 115	Management-Business			
22490	BA 115	Management-Business			
23558	BA 118	Retail Management			
23479	BA 118	Retail Management			
23774	BA 118	Retail Management			
22865	BA 118	Retail Management			
25740	BA 118	Retail Management			
24204	BA 120	Mgmt-Act & Internal Contrl			
22265	BA 132	Computer Applications/Mgrs			
23562	BA 132	Computer Applications/Mgrs			
23023	BA 132	Computer Applications/Mgrs			
21146	BCOT 96	Microsoft PowerPoint			
21051	BCOT 62	Computer Keyboarding			
21095	CA 101	Intro/Food Serv Safety-San			
21052	CIS 50	Basic Computer Literacy			
21822	CIS 101	Intro Computer Info Systms			
24124	CIS 170A	Networking Fundamentals			
24147	CIS 170A	Networking Fundamentals			
22344	COS 53	Adv Cosmet Manipulation			
21492	COS 54	Intro Esthetician			
22288	COS 60A	Intro Cosmetology I			
22292	COS 61A	Intermed Cosmetology I			
22296	COS 62A	Advanced Cosmetology I			
22475	COS 63	Advan Cosmetology Manip			
23155	COUN 10	Career Planning			
23156	COUN 200	Success College and Career			
25313	EDT 50	Prep for Online Learning			
21506	EDT 100	Internet In Curriculum			
21507	EDT 103	Spreadsheets for Educators			
21508	EDT 104	Wordprocess for Educators			
21509	EDT 105	Powerpoint for Educators			
25315	EDT 110	Intro To Ed Technology			
22929	ENGL 20	Basic Writing			
23370	ENGL 20	Basic Writing			
21708	ENGL 20	Basic Writing			
21685	ENGL 20	Basic Writing			
21692	ENGL 20	Basic Writing			

Complete class listings, including days, times, and prerequisites, are located on pages 35-95

SHORT TERM CLASSES

Class#	Course	Description	Class#	Course	Description
25191	READ 49	Intro to College Reading	24198	ACCT 101	Fund of Accounting I
25192	READ 49	Intro to College Reading	23468	ACCT 133	Spreadsheet Accounting I
25193	READ 49	Intro to College Reading	21144	ART 156L	Ceramics Lab
25194	READ 49	Intro to College Reading	22567	ART 156L	Ceramics Lab
22439	READ 54	Advanced College Reading	23074	ART 298	Directed Studies
21085	READ 54	Advanced College Reading	23080	ART 298	Directed Studies
21534	READ 54	Advanced College Reading	23964	ART 298	Directed Studies
21088	SPCH 100	Fundamentals Oral Comm	23079	ART 299	Directed Studies
23743	SPCH 100	Fundamentals Oral Comm	23938	ART 299	Directed Studies
25724	SPCH 110	Intercultural Communication	22003	BA 100	Fundamentals of Business
25206	SPCH 200	Contemporary Comm Topics	23913	BA 100	Fundamentals of Business
23763	SPCH 150	Organizational Communication	22541	BA 101	International Business
23901	SPCH 235	Fund Argumentation & Pers	22132	BA 106	Human Resource Management
21106	TH 130	R & P For Minor Roles	23776	BA 106	Human Resource Management
21107	TH 131	R & P For Supporting Roles	23777	BA 107	Human Relations In Bus
21108	TH 132	R & P For Lead Roles	20251	BA 110	Advertising
22328	TH 133	Stage Crew Activity	22000	BA 113	Legal Environment of Business
22330	TH 134	Technical Production	23778	BA 114	Marketing
24276	WMT 285	Inter AlphaCam CNC Woodworking	23557	BA 115	Management-Business
			25709	BA 118	Retail Management
			21525	BA 152	Fund Importing/Exporting
			22493	BCOT 46	Business Communications
			24207	BCOT 113	Microsoft Excel
			21523	BCOT 131	Beg Coll Key & Doc Pro
			22494	BCOT 147	Business Communications
			25702	BCOT 148	Effective Business Presentatio
			21114	CIS 101	Intro Computer Info Systms
			23727	CIS 101	Intro Computer Info Systms
			23910	CIS 103	Computer Programming Logic
			24151	CIS 126	Javascript for Nonprogrammers
			21808	CIS 151	Microsoft Excel for IS/IT
			21149	CIS 271	Work Exp/Computer Info Sys
			21150	CIS 272	Work Exp/Computer Info Sys
			21151	CIS 273	Work Exp/Computer Info Sys
			21544	CIS 274	Work Exp/Computer Info Sys
			22636	COS 99	Directed Studies
			22276	COUN 200	Success College and Career
			23402	ESL 3	ESL Grammar, Read, & Writing 3
			20409	ESL 3	ESL Grammar, Read, & Writing 3
			23405	ESL 4	ESL Grammar, Reading & Writing
			23409	ESL 5	Grammar, Reading, & Writing 5
			23423	ESL 152	IntroCol Comp Non-Native Engl
			23965	FILM 298	Directed Studies
			24111	JOUR 298	Directed Studies
			23065	JOUR 299	Directed Studies
			25347	KIN 298	Directed Studies
			25348	KIN 299	Directed Studies
			25349	KIN 299	Directed Studies
			21972	MATH 40	Pre-Algebra
			22261	MATH 40	Pre-Algebra
			21828	MATH 60	Elementary Algebra
			20502	MATH 80A	Intermediate Algebra I
			21152	MATH 80A	Intermediate Algebra I
			21153	MATH 80B	Intermediate Algebra II
			24164	PHYS 298	Directed Studies
			20996	PSYC 101	General Introductory Psyc
			21554	PSYC 101	General Introductory Psyc
			22482	PSYC 101	General Introductory Psyc
			23082	PSYC 271	Abnormal Psychology
			22643	PSYC 298	Directed Studies
			22481	PSYC 299	Directed Studies
			21835	RTV 151	Motion Pictures/Radio & TV
			23762	SPCH 100	Fundamentals Oral Comm
			22121	SPCH 120	Fund of Interpersonal Comm
			21916	SPCH 130	Fundamentals of Speaking
			20754	SPCH 235	Fund Argumentation & Pers
			23810	SPCH 236A	Forensics Activity 1
			23588	TH 101	Intro to the Theatre
			20763	TH 150	App & Hist Motion Picture
			21627	TH 150	App & Hist Motion Picture
			21784	TH 151	Motion Pictures/Radio & TV
			25289	TH 213	Historical Styles of Acting

1ST FIFTEEN WEEKS: 01/12/2015-05/01/2015

21636	BA 100	Fundamentals of Business
22004	BA 100	Fundamentals of Business
23768	BA 101	International Business
21760	BA 104	Managing Cultural Diversity
22603	BA 106	Human Resource Management
22639	BA 107	Human Relations In Bus
23033	BA 107	Human Relations In Bus
22409	BA 108	Labor Management Relations
23769	BA 109	Human Resource Development
21759	BA 113	Legal Environment of Business
23034	BA 114	Marketing
23036	BA 115	Management-Business
25708	BA 118	Retail Management
25736	BA 125	Design, Dev and Delivery Effec
22006	BA 153	Small Business Management
23770	BA 155	Intro Global Logistics
23025	BA 156	Motivational Skills/Mgrs
23027	BA 157	Principles of Public Relations
23771	BA 205	Organizational Leadership
25732	BA 208	Leadership for Women in Bus
24206	BA 208	Leadership for Women in Bus
21642	EDEL 105	Intro to Teaching (SSC)
24177	EDEL 100	Introduction To Teaching
22359	EDEL 100	Introduction To Teaching
22327	HUM 108	Black Images in Popular Cultur
24196	WS 208	Leadership for Women in Bus

OPEN ENTRY/OPEN EXIT:01/12/2015-05/22/2015

25658	CHEM 95	Individ Chemistry Instruction
25630	NRSNG 57LA	Beginning Nursing Skills Lab
25631	NRSNG 57LB	Inter Nursing Skills Lab
25632	NRSNG 57LC	Adv/Inter Nursing Skills Lab
25633	NRSNG 57LD	Advanced Nursing Skills Lab
25622	SPCH 236A	Forensics Activity 1
25624	SPCH 236B	Forensics Activity 2
25626	SPCH 236C	Forensics Activity 3
25628	SPCH 236D	Forensics Activity 4

2ND FIFTEEN WEEKS: 02/02/2015-05/22/2015

22053	ACCT 100	Introduction To Accounting
22054	ACCT 100	Introduction To Accounting
23053	ACCT 100	Introduction To Accounting
23467	ACCT 100	Introduction To Accounting
25700	ACCT 100	Introduction to Accounting

Complete class listings, including days, times, and prerequisites, are located on pages 35-95

SHORT TERM CLASSES

Class#	Course	Description	Class#	Course	Description
2ND SIX WEEKS: 02/23/2015-04/10/2015					
25733	BA 107	Human Relations In Bus	21707	ENGL 20	Basic Writing
25236	COUN 101B	Educational Planning	22781	ENGL 20	Basic Writing
25238	COUN 101B	Educational Planning	22254	ENGL 52	Intro College Composition
2ND NINE WEEKS: 03/23/2015-05/22/2015			23376	ENGL 52	Intro College Composition
23469	ACCT 60	Quickbooks Accounting	22452	ENGL 52	Intro College Composition
22733	ACCT 61	Turbo Tax Accounting	24109	ENGL 52	Intro College Composition
22378	ACLR 87	Using Scan-Read Tech in UDL	22791	ENGL 52	Intro College Composition
22375	ACLR 90	Orient/Student With Disab	22256	ENGL 52	Intro College Composition
22376	ACLR 91	Career Exploration/Disab	22799	ENGL 52	Intro College Composition
24219	AB 83U	Computer Damage Est-Ultramate	22450	ENGL 52	Intro College Composition
25635	AB 281	Structural Damage Analysis	24107	ENGL 52	Intro College Composition
21048	AUTO 151	Auto Alignment Brake/Susp	21746	ENGL 52	Intro College Composition
21049	AUTO 161	Automotive Electricity	22613	ENGL 100	Freshman Composition
21486	AUTO 181	Elec Engine Managment Sys	22259	ENGL 100	Freshman Composition
23335	ANTH 115	Physical Anthropology	22360	ENGL 100	Freshman Composition
25125	ATH 203LA	Basketball, Men, Off Season	22813	ENGL 100	Freshman Composition
25127	ATH 205LD	Basketball, Women, Off Season	23740	ENGL 100	Freshman Composition
25134	ATH 215LB	Soccer, Women, Off Season	23741	ENGL 100	Freshman Composition
23896	BA 106	Human Resource Management	22454	ENGL 100	Freshman Composition
23014	BA 107	Human Relations In Bus	22231	ENGL 100	Freshman Composition
23914	BA 113	Legal Environment of Business	22480	ENGL 100	Freshman Composition
25706	BA 113	Legal Environment of Business	22810	ENGL 100	Freshman Composition
25707	BA 113	Legal Environment of Business	22812	ENGL 100	Freshman Composition
23773	BA 114	Marketing	23388	ENGL 102	Freshman Composition & Lit
23035	BA 114	Marketing	20398	ENGL 103	Critical/Argumentative Wrt
25741	BA 114	Marketing	21669	ENGL 103	Critical/Argumentative Wrt
23478	BA 118	Retail Management	22225	ENGL 103	Critical/Argumentative Wrt
22538	BA 120	Mgmt-Act & Internal Contrl	23394	ENGL 103	Critical/Argumentative Wrt
23697	BA 120	Mgmt-Act & Internal Contrl	23812	ENGL 103	Critical/Argumentative Wrt
23038	BA 120	Mgmt-Act & Internal Contrl	25307	ENGL 103	Critical/Argumentative Wrt
24205	BA 120	Mgmt-Act & Internal Contrl	23396	ENGL 228	Shakespeare's Plays
23024	BA 132	Computer Applications/Mgrs	22932	ESL 32	ESL Learning American Idioms
22864	BA 156	Motivational Skills/Mgrs	23413	ESL 35	Edit Adv Grammar/Syntax
22866	BA 156	Motivational Skills/Mgrs	24115	FILM 298	Directed Studies
23026	BA 156	Motivational Skills/Mgrs	20422	HED 100	Contemp Health Problems
21094	BCOT 62	Computer Keyboarding	21572	HED 100	Contemp Health Problems
21957	BCOT 62	Computer Keyboarding	22604	HED 100	Contemp Health Problems
21112	BCOT 63	Keyboarding Speed/Control	22385	HIST 103	Political & Social Hist-Us
21147	BCOT 63	Keyboarding Speed/Control	21097	HO 55	Phlebotomy Procedures
21517	BCOT 97	Microsoft Outlook	21657	HO 56	Medication Calculations
24211	BCOT 152	Job Search/Business Field	23309	HUM 100	The Art of Being Human
25737	BCOT 161	Principles of Filing	25333	KIN 106	Student Athletes in Society
21113	CA 101	Intro/Food Serv Safety-San	25346	KIN 298	Directed Studies
21115	CIS 101	Intro Computer Info Systms	23618	LIBR 50	Intro to the College Library
21539	CIS 101	Intro Computer Info Systms	20484	MATH 60	Elementary Algebra
21858	CIS 101	Intro Computer Info Systms	22462	MATH 60	Elementary Algebra
24105	CIS 101	Intro Computer Info Systms	22913	MATH 60	Elementary Algebra
24133	CIS 101	Intro Computer Info Systms	20501	MATH 80	Intermediate Algebra
24135	CIS 101	Intro Computer Info Systms	20911	MATH 80	Intermediate Algebra
24126	CIS 170B	Network + Certification	20915	MATH 80	Intermediate Algebra
24149	CIS 170B	Network + Certification	22880	MUS 104B	History of Rock Music
24128	CIS 170D	Introduction to TCP/IP	25160	NRSG 25	Clinical Workshop 1
24231	COS 53	Adv Cosmet Manipulation	21123	NRSG 212	Medical-Surgical Nursing 1
20326	COS 54A	Advanced Esthetician	21124	NRSG 212	Medical-Surgical Nursing 1
22290	COS 60B	Intro Cosmetology II	21125	NRSG 212	Medical-Surgical Nursing 1
22294	COS 61B	Intermed Cosmetology II	21121	NRSG 212	Medical-Surgical Nursing 1
22298	COS 62B	Advanced Cosmetology II	21122	NRSG 212	Medical-Surgical Nursing 1
24233	COS 63	Advan Cosmetology Manip	21653	NRSG 215	Advanced Placement Bridge
25234	COUN 10	Career Planning	21513	NRSG 242	Professional Role Transiti
25235	COUN 10	Career Planning	21127	NRSG 222	Maternal/Child Nursing
21505	EDT 50	Prep for Online Learning	23291	NRSG 222	Maternal/Child Nursing
22737	EDT 51	Comm in the Online Environment	21128	NRSG 222	Maternal/Child Nursing
25314	EDT 67	Using Mind-Mapping Tools In Ed	21162	NRSG 222	Maternal/Child Nursing
21963	EDT 104	Wordprocess for Educators	21161	NRSG 222	Maternal/Child Nursing
21510	EDT 105	Powerpoint for Educators	21130	NRSG 232	Medical-Surgical Nursing 4
25318	EDT 108	Photoshop Elements for Edu	21131	NRSG 232	Medical-Surgical Nursing 4
20862	EDT 110	Intro To Ed Technology	21132	NRSG 232	Medical-Surgical Nursing 4
25319	EDT 121	Using Mobile Technology In Edu	21163	NRSG 232	Medical-Surgical Nursing 4
23511	EDT 123	Internet Tools for Educators	21164	NRSG 232	Medical-Surgical Nursing 4
23512	EDT 137	Creating Educational Media	21514	NRSG 242	Professional Role Transiti
			21515	NRSG 242	Professional Role Transiti
			21516	NRSG 242	Professional Role Transiti
			25378	PEX 105	Adapted Swimming
			25458	PEX 145	Circuit Weight Training, Beg
			25512	PEX 178	Soccer, Beginning

Complete class listings, including days, times, and prerequisites, are located on pages 35-95

SHORT TERM CLASSES

Class#	Course	Description
25518	PEX 179	Soccer, Fitness and Technique
21167	PHAR 50	Pharmaceutics
20641	PHAR 63	Pharmacy Operations II
25162	PHAR 63	Pharmacy Operations II
21170	PMT 63L	Specialty Plastics Lab
21139	PMT 63L	Specialty Plastics Lab
21168	PMT 63L	Specialty Plastics Lab
21169	PMT 63L	Specialty Plastics Lab
25652	PMT 63L	Specialty Plastics Lab
22142	PSYC 101	General Introductory Psyc
22617	PSYC 101	General Introductory Psyc
21141	READ 54	Advanced College Reading
21872	READ 54	Advanced College Reading
22284	READ 54	Advanced College Reading
22398	READ 54	Advanced College Reading
22780	READ 54	Advanced College Reading
24113	READ 54	Advanced College Reading
21959	SPCH 100	Fundamentals Oral Comm
23742	SPCH 100	Fundamentals Oral Comm
21538	SPCH 110	Intercultural Communication
21143	SPCH 150	Organizational Communication
23462	SPCH 200	Contemporary Comm Topics
21171	TH 130	R & P For Minor Roles
21172	TH 131	R & P For Supporting Roles
21173	TH 132	R & P For Lead Roles
21787	TH 133	Stage Crew Activity
21789	TH 134	Technical Production
22389	TH 136	Tour Theatre/Support Roles
22354	TH 137	Touring Theatre For Leads
25727	TH 146	Music Theatre for Chorus
25729	TH 147	Music Theatre For Leads
24278	WMT 286	Inter CNC RouterforWoodworking

WEEKEND CLASSES: 16 WEEKS 01/16/2015-05/17/2015

25660	A&P 120	Intro Human Anat & Phys
23530	AUTO 100	Auto Maint And Operation
24227	AUTO 100	Auto Maint And Operation
24229	AUTO 211	High Performance Engines
25646	COS 99	Directed Studies
25726	COS 99	Directed Studies
22156	DANC 106A	Beginning Ballet
22158	DANC 106B	Intermediate Ballet
22160	DANC 107	Ballet Variations
25321	DANC 124	Hip Hop Dance
22756	ENGT 117	Geometrical Tolerancing
24235	ENGT 133	Sheet Metal Layout & Applicati
23104	ENGT 259	SolidWorks
22926	ET 101	Principles of Engineering Tech
23541	MFGT 54	Ultrasonic Level I Testing
21767	MTT 57	Setup & Op CNC Lathes
24242	MTT 71	MasterCam Multi-Axis Milling
22307	MTT 91L	CNC Mill Machining Lab
24246	MTT 96L	CNC Multi-Axis Mill Machining
25647	MTT 180	Robotics for CNC Machines
25689	PHOT 100	Introductory Photography
23433	SPAN 223	Spanish for Health/Medical
23548	WELD 240L	Inter Gas Tungsten Arc Welding
23549	WELD 250L	Adv Gas Tungsten Arc Welding
23550	WELD 260L	Gas Tungsten Arc Weld-Aerospac
24251	WMT 101	Intro to Woodworking
21091	WMT 107	Wood Finishing
24256	WMT 111L	Intro to Woodworking Lab

3RD SIX WEEKS: 04/13/2015-05/22/2015

25734	BA 107	Human Relations In Bus
25237	COUN 101B	Educational Planning
25166	PTA 250	Licensure Examination Prep
25233	NRSNG 213A	Major Drugs and Nursing

WEEKEND CLASSES - EIGHT WEEKS 01/16/2015-03/15/2015

24130	TH 298	Directed Studies
-------	--------	------------------



ADULT EDUCATION AND DIVERSITY PROGRAMS

NO FEE NON-CREDIT CLASSES

CLASES GRATIS DE NO-CREDITO DEL COLEGIO

The following information will help you register for non-credit classes offered by Cerritos College. In non-credit classes students build the basic skills needed for personal and professional growth. Students in non-credit classes do not earn units toward the award of a credit degree or certificate, and are not required to pay registration fees for these courses. Instruction in English as a Second Language, General Education Development, Assessment Preparation, Citizenship and other basic skills are offered within the non-credit Adult Education unit. Some classes are offered in both English and Spanish. Most non-credit classes take place off-campus at community sites. Classes for students with disabilities require a separate registration process.

Lo siguiente le ayudará a matricularse para clases de no-crédito del Colegio de Cerritos. En las clases de no-crédito, los estudiantes mejoran sus habilidades académicas básicas necesarias para el desarrollo personal y profesional. Las clases de no-crédito no se aplican para título o certificado en los programas de credito. Se ofrecen clases de Ingles como Segundo Idioma, Diploma de Preparatoria, Preparación de Evaluación, Ciudadanía, y otras clases de habilidades académicas. La mayoría de las clases de no-crédito se ofrecen en sitios distintos de la comunidad. Clases para estudiantes con discapacidades requieren de una matriculación aparte.

More information is available by calling the offices of:
 Adult Education(562) 467-5098
 Emeritus - Older Wiser Learner(562) 467-5098

Para información en español, llame a las oficinas de:
 Educación de Adultos(562) 467-5098
 Programa de educación para adultos de mayor edad(562) 467-5098

REGISTRATION

REGISTRACIÓN

STEPS TO ENROLL IN NON-CREDIT CLASSES

COMO MATRICULARSE EN CLASES DE NO-CRÉDITO

1. IDENTIFY THE CLASS OR CLASSES YOU WISH TO TAKE
 Review the course list and identify class and ticket number.
2. COMPLETE REGISTRATION FORM
 Complete a Cerritos College application online at www.cerritos.edu; select "Apply Online".
3. WALK-IN REGISTRATION
 You may register online or in person at the Office of Adult Education & Diversity Programs. Call (562) 467-5098 for office hours.
 If you are registering for an ESL, or Vocational ESL, or GED class, an assessment test will need to be taken.
4. SCHEDULE AN APPOINTMENT WITH COUNSELOR
 Counselors are available to talk with you about the right courses for you. Call (562) 467-5098 to schedule an appointment.

1. Escoja la clases o clase que le gustaria tomar.
2. Llene la aplicacion de registración para Cerritos College por internet www.cerritos.edu, presione Apply Online, opción en Español.
3. Registracion en persona.
 Al llenar la aplicacion de registración, venga a la oficina de Educacion para Adultos localizada en el edificio de CE 11.
 Registración para los cursos de Ingles Como Segundo Idioma requieren una prueba de evaluación. Llame la oficina para mas información (562) 467-5098.
4. Consulte con un consejero.
 Consejeros que hablan español están disponibles. Para hacer una cita, llame al (562) 467-5098.

Class#	Time	Day	Instructor	Room	Class#	Time	Day	Instructor	Room
--------	------	-----	------------	------	--------	------	-----	------------	------

ESL/CITIZENSHIP

This course prepares adults for the citizenship process, the INS examination, and interview. The course will also emphasize oral communication and strengthen English language skills for those limited in English.

CUIDADANIA

Prepárese para el examen de ciudadanía y la entrevista con inmigración, aprendiendo al mismo tiempo inglés.

AED 60.01 - 0.0 UNIT CITIZENSHIP I

Not Transferable

20023	8:00-11:50AM	Sat	Cardona,R	HS103
-------	--------------	-----	-----------	-------

Class#20023 meets 01/17/2015-05/16/2015

ENGLISH AS A SECOND LANGUAGE

Four levels are offered to assist you in your language development. Emphasis is placed on oral communication and conversational language.

INGLES COMO SEGUNDO IDIOMA

Cuatro niveles de Inglés se ofrecen para ayudarle a desarrollar sus conocimientos del idioma Inglés. Esta clase está enfocada en comunicación oral y conversación del idioma Inglés.

AED 42.15 - 0.0 UNIT HIGH BEGINNING ENGLISH AS A SECOND LANGUAGE

Not Transferable

20034	8:30-11:20AM	MW	San Nicolas,K	CE 6
23862	6:00- 8:50PM	TTh	Tunnell Leguizamon,C	FA 61
20032	8:30- 2:50PM	Sat	STAFF	S 102

Class#20032 meets 01/17/2015-05/16/2015

AED 42.16 - 0.0 UNIT LOW INTERMEDIATE ENGLISH AS A SECOND LANGUAGE

Not Transferable

20087	6:00- 8:50PM	TTh	Perez,C	CE 2
20124	9:00-11:50AM	MW	Nunez,M	CE 7
23863	8:30-11:20AM	TTh	Nunez,M	BELL*
23902	8:00-10:50AM	MW	Staff	MESP*
20082	8:30- 2:50PM	Sat	Sanchez,S	S 104

Class#20082 meets 01/17/2015-05/16/2015

AED 42.17 - 0.0 UNIT HIGH INTERMEDIATE ENGLISH AS A SECOND LANGUAGE

Not Transferable

20039	8:30-11:20AM	MW	Robles,M	WD 1
20088	6:00- 8:50PM	TTh	Robles,M	CE 7
20096	6:00- 8:50PM	MW	Nunez Jr.,N	CE 6
20056	8:30- 2:50PM	Sat	Mondaca,F	HS102

Class#20056 meets 01/17/2015-05/16/2015

AED 49.02 - 0.0 UNIT VOCATIONAL ENGLISH AS A SECOND LANGUAGE

Not Transferable

20004	4:00- 6:15PM	TTh	Ramos,M	NOR *
-------	--------------	-----	---------	-------

COLLEGE ENGLISH SKILLS

AED 48.05 - 0.0 UNIT COLLEGE ENGLISH SKILLS

Not Transferable

20131	11:00-12:00PM	MW	Morrison,A	MP103
	12:00-12:50PM	MW	Morrison,A	MP103
20134	1:00- 2:00PM	MW	Morrison,A	MP103
	2:00- 2:50PM	MW	Morrison,A	MP103

23866	4:00- 5:00PM	MW	Russett,J	LA131
	5:00- 5:50PM	MW	Russett,J	LA131
23919	9:00-10:00AM	TTh	Robles,M	MP105
	10:00-10:50AM	TTh	Robles,M	MP105

PREPARATORY MATHEMATICS

AED 49.01 - 0.0 UNIT PREPARATORY MATH

Not Transferable

20108	11:00-12:00PM	MWF	Ford,D	CE 2
	12:00-12:50PM	MWF	Ford,D	CE 2
	Class#20108 meets 01/12/2015-04/10/2015			
20110	6:30- 8:00PM	TTh	Huang,F	LC166
	8:00- 9:20PM	TTh	Huang,F	LC166
	Class#20110 meets 01/13/2015-04/09/2015			
20112	12:00- 1:30PM	MW	Bonakdar,M	WD 1
	1:30- 2:50PM	MW	Bonakdar,M	WD 1
	Class#20112 meets 01/12/2015-04/08/2015			
20114	9:00-10:00AM	MWF	Ortiz,L	MP105
	10:00-10:50AM	MWF	Ortiz,L	MP105
	Class#20114 meets 01/12/2015-04/10/2015			
20142	6:30- 8:00PM	TTh	STAFF	MP105
	8:00- 9:20PM	TTh	STAFF	MP105
	Class#20142 meets 01/13/2015-04/09/2015			
23882	6:30- 8:00PM	MW	Takeuchi,K	LC166
	8:00- 9:20PM	MW	Takeuchi,K	LC166
	Class#23882 meets 01/12/2015-04/08/2015			
23720	8:00-10:20AM	Sat	Morcos,T	LC166
	10:20-12:20PM	Sat	Morcos,T	LC166
	Class#23720 meets 01/12/2015-05/17/2015			
20116	8:00- 9:30AM	MTWTh	Samel,C	MP103
	9:30-10:50AM	MTWTh	Samel,C	MP103
	Class#20116 meets 01/12/2015-02/19/2015			
20118	3:30- 5:00PM	MTWTh	Barrera De Contreras	MP105
	5:00- 6:20PM	MTWTh	Barrera De Contreras	MP105
	Class#20118 meets 01/12/2015-02/19/2015			
25721	8:00- 9:30AM	MTWTh	Samel,C	MP103
	9:30-10:50AM	MTWTh	Samel,C	MP103
	Class#25721 meets 02/23/2015-04/09/2015			
25723	3:30- 5:00PM	MTWTh	Barrera De Contreras	MP105
	5:00- 6:20PM	MTWTh	Barrera De Contreras	MP105
	Class#25723 meets 02/23/2015-04/09/2015			
23712	1:00- 2:15PM	TWTh	STAFF	MP105
	2:15- 3:30PM	TWTh	STAFF	MP105
	Class#23712 meets 01/12/2015-03/13/2015			
23716	6:00- 7:15PM	MWF	Cruz,S	CE 2
	7:15- 8:30PM	MWF	Cruz,S	CE 2
	Class#23716 meets 01/12/2015-03/13/2015			

OCCUPATIONAL PREPARATION

Learn basic skills about conducting a job search, attitudes at the workplace, interviewing, work habits, time management, and stress reduction.

PREPARACION OCUPACIONAL

Aprenda técnicas fundamentales sobre cómo dirigir o buscar trabajo, actitud en el sitio de trabajo, cómo dirigir una entrevista, hábitos de trabajo, cómo organizar su tiempo, y cómo reducir el estrés.

AED 36.01- 0.0 UNIT OCCUPATIONAL ORIENTATION

Not Transferable

25716	9:00-10:50AM	TTh	Mansell,B	COCC*
25717	11:00-12:50PM	TTh	Mansell,B	COCC*
25718	9:00-10:50AM	MF	Fiske,R	COCC*
20053	11:00-12:50PM	TTh	Lopez,A	WD 1
23861	8:30-10:40PM	MW	Chavez De Vasquez	FISA*

Class#23861 meets 02/02/2015-5/20/2015

Students not in attendance or late for the first class are subject to drop.

Class#	Time	Day	Instructor	Room	Class#	Time	Day	Instructor	Room
--------	------	-----	------------	------	--------	------	-----	------------	------

GENERAL EDUCATION DEVELOPMENT (GED)

This GED course consists of five examinations in the areas of writing skills, social studies, science, literature, and mathematics. This course will prepare students to take the battery of GED tests.

PREPARSE PARA TOMAR EL EXAMEN EQUIVALENTE A LA PREPARATORIA
Este curso consiste en cinco materias que son escritura, ciencias sociales, literatura, y matematicas. Estas clases lo capacitan para pasar el examen y obtener su certificado de preparatoria.

AED 42.11 - 0.0 UNIT SPANISH GED TEST PREP-B

Not Transferable

20002	6:00- 8:50PM	TTh	Chavez-De Vasquez,A	SAD *
20086	9:00-11:50AM	TTh	Ramos,M	CE 6
20095	9:00-11:50AM	ThF	Chavez-De Vasquez,A	FISA*
23864	5:30- 8:50PM	MW	Ramos,M	LYNW*
Class#23864 meets 02/02/2015-05/22/2015				
20001	8:30- 2:50PM	Sat	Nava,D	S 101
Class#20001 meets 01/17/2015-05/16/2015				

AED 42.13 - 0.0 UNIT GED PREPARATION-B

Not Transferable

20003	9:00-11:50AM	TTh	San Nicolas,K	AT 54
20054	6:00- 8:50PM	TTh	Rios,H	CE 6
23892	3:30- 6:20PM	MW	San Nicolas,K	SS 213
20047	8:30- 2:50PM	Sat	Rios,H	S 103
Class#20047 meets 01/17/2015-05/16/2015				

OLDER WISER LEARNER (FORMERLY EMERITUS COLLEGE)

The Older Wiser Learner program offers special interest, non-credit classes for adults. These courses are designed to support lifelong learning. Register in the class. Classes are open enrollment.

AED 11.08-0.0 UNIT STRESS MANAGEMENT/OLDER ADULT

Not Transferable

20100	1:00-2:00PM	M	Layne,J	NSC *
	2:00-2:50PM	M	Layne,J	NSC *
20058	9:30-10:00AM	TTh	Van Herk,T	VINT
	10:00-10:20AM	TTh	Van Herk,T	VINT
20064	10:00-10:30AM	MW	Van Herk,T	LMGM*
	10:30-10:50AM	MW	Van Herk,T	LMGM*
20066	2:00-2:30PM	M	Dejong,H	ACH *
	2:30-3:50PM	M	Dejong,H	ACH *
20068	1:00-1:30PM	F	Lozano,J	DCC *
	1:30-2:50PM	F	Lozano,J	DCC *
20070	1:00-2:00PM	M	Lozano,J	CSRC*
	2:00-2:50PM	M	Lozano,J	CSRC*
20072	1:00-2:00PM	W	Lozano,J	LMAC*
	2:00-2:50PM	W	Lozano,J	LMAC*
20074	9:15-9:45AM	MW	Jackson,M	NSC *
	9:45-10:05AM	MW	Jackson,M	NSC *
20076	1:00-2:00PM	T	Lozano,J	DCC *
	2:00-2:50PM	T	Lozano,J	DCC *
20078	8:15-8:45AM	MW	Van Herk,T	NBRC*
	8:45-9:05AM	MW	Van Herk,T	NBRC*
20080	9:00-9:30AM	T	Lozano,J	DRC *
	3:15-3:45PM	F	Lozano,J	DRC *
	9:30-9:50AM	T	Lozano,J	DRC *
	3:45-4:05PM	F	Lozano,J	DRC *
23735	7:30-8:00AM	MW	Jackson,M	CSRC*
	8:00-8:20AM	MW	Jackson,M	CSRC*

AED 14.08-0.0 UNIT CREATIVE ARTS/CRAFTS/ADULTS

Not Transferable

20084	1:00-2:50PM	W	Reynolds,C	CSRC*
-------	-------------	---	------------	-------

AED 22.09-0.0 UNIT TOPICS OF INTEREST SENIORS

Not Transferable

20008	9:00-10:50AM	Th	Levy,E	NSC *
20009	5:00-6:50PM	F	Levy,E	FOUN*

20010	9:00-10:50AM	T	Levy,E	FOUN*
20013	9:00-10:50AM	W	Levy,E	LMAC*
20015	12:00-1:50PM	W	Levy,E	WDCR*
20016	3:00-4:50PM	M	Levy,E	CSRC*

AED 48.03-0.0 UNIT CREATIVE WRITING FOR SENIORS

Not Transferable

20017	2:00- 3:50PM	Th	Mansell,B	NSC *
-------	--------------	----	-----------	-------

SUPERVISED TUTORING

AED 42.05 - 0.0 UNIT SUPERVISED TUTORING

Not Transferable

20049	Open Entry/Open Exit	11:00AM- 12:50PM	MW	Sanchez,M	LC137
Class#20049 meets 01/12/2015-03/11/2015					
20050	Open Entry/Open Exit	11:00AM- 12:50PM	MW	Sanchez,M	LC137
Class#20050 meets 03/23/2015-05/20/2015					
20051	Open Entry/Open Exit	11:00AM- 12:50PM	TTH	Sanchez,M	LC137
Class#20051 meets 01/13/2015-03/12/2015					
20052	Open Entry/Open Exit	11:00AM- 12:50PM	TTH	Sanchez,M	LC137
Class#20052 meets 03/24/2015-05/21/2015					

APPRENTICESHIP PROGRAMS

Learn a trade while you work. Apprenticeship is a well-organized and supervised method of training individuals who have little or no knowledge of the craft.

Cerritos College has three apprenticeship programs:

Field Ironworkers
SC/PDCA Painters & Decorators of California
ABC – Associated Builders and Contractors

For further information call (562) 860-2451, ext. 2497

PLAZA COMMUNITARIA

The Office of Adult Education & Diversity Programs in collaboration with the Mexican Consulate in Los Angeles offers an innovative new program called Plaza Comunitaria. The program consists of three levels of progression which teach the Spanish speaking adults to read, write and speak in their native tongue and to complete their first and secondary education. At the completion of this program the student will receive a diploma from the Secretary of Public Education from Mexico. Our goal is to transition the student into regular ESL courses with a higher rate of success and then introduce them to a higher level of education.

El Departamento de Educación de Adultos y Programas Diversos en colaboración con el Consulado Mexicano de Los Angeles ofrecemos un nuevo e innovador programa "Plaza Comunitaria." La Plaza Comunitaria es un programa que consiste de tres niveles que permite que los adultos de habla Español aprendan leer y escribir en su lengua natal y acabar su educación primaria y secundaria. Al terminar cada nivel, el estudiante recibe un diploma de la Secretaría de Educación Pública en México. Al terminar su educación secundaria los estudiantes son capaces a la transición en cursos de ESL con un índice mas alto de éxito.

For further information call (562) 860-2451, ext. 2518

FOSTER KINSHIP CARE PROGRAM

The workshops offered through Cerritos College help to enhance and develop parenting skills related to caring for both foster children and children in a relatives care. As a licensed foster parent, you are required to obtain continuing education hours every year, and the classes we offer at Cerritos College through the FKCE program fill these requirements.

For further information call (562) 860-2451, ext. 2490

SITE LOCATIONS

SITE	NAME	LOCATION
ACH	Artesia Christian Home	11614 E. 183rd St., Artesia
AHS	Artesia High School	12108 Del Amo Blvd., Lakewood
ARMC	Anaheim Regional Medical Center	111 W. La Palma Ave., Anaheim
BELL	Bellflower - Washington Elementary	9725 Jefferson St., Bellflower
CDCL*	Children's Dental Clinic	300 East Buckthorn, Inglewood
CH	College Hospital	10802 College Pl., Cerritos
COCC	One-Stop Career Center Plus SELACO WIA	10900 E. 183rd St., Suite 392, Cerritos
CSRC	Cerritos Senior Center	12340 South St., Artesia
DCC	Downey Community Senior Center	7810 Quill Dr., Downey
DRC	Downey Retirement Center	11500 Dolan Ave., Downey
ELMT	El Monte Comprehensive Health Clinic	10953 Romona Blvd., El Monte
FISA	Fedde International Studies Academy	21409 S. Elaine Ave., Hawaiian Gardens
FOUN	Founder's House of Hope	18025 Pioneer Blvd., Artesia
HDSN	H. Claude Hudson Comprehensive Health Clinic	2829 South Grand Ave., Los Angeles
HMPH	Humphrey Dental Clinic	5850 S. Main St., Los Angeles
KDMC	Kaiser Downey Medical Center	9333 Imperial Hwy., Downey
LAH	Los Alamitos Hospital	3751 Katella Ave., Los Alamitos
LBVA	Veteran's Affairs Long Beach	5901 E. 7th St., Long Beach
LCMC	La Casa Mental Health Rehab Center	6060 Paramount Blvd., Long Beach
LMAC	La Mirada Activity Center	13810 La Mirada Blvd., La Mirada
LMGM	La Mirada Gymnasium	15105 Alicante Rd., La Mirada
LRMC	Lakewood Regional Medical Center	3700 E. South St., Lakewood
LYNW	Lynwood - Internation Immigrat	3200 Mulford Ave., St. 201, Lynwood
MESP	Migrant Education Student/Parent Center	2215 Elaine Ave., Hawaiian Gardens
MHLB	Memorial Hospital Long Beach	2801 Atlantic Ave., Long Beach
NBRC	Neighborhood Center	9255 Pioneer Blvd., Santa Fe Springs
NCH	Norwalk Community Hospital	13222 Bloomfield Ave., Norwalk
NOR	Northgate Store	Contact department for location
NHS	Norwalk High School	11356 Leffingwell Rd, Norwalk
NSC	Norwalk Senior Center	14040 San Antonio Dr., Norwalk
PIH	Presbyterian Intercommunity Hospital	12401 E. Washington Blvd., Whittier
RLA	Rancho Los Amigos	7601 E. Imperial Hwy., Downey
RYBL	Edward R. Roybal Comprehensive Health Clinic	2345 S. Fetterly Ave., Los Angeles
SAD	Saddleback Square	12440 Firestone Blvd., Norwalk
TBD	To Be Determined	
USC	University of Southern California	925 W. 34th, Los Angeles
VECH	Villa Elena Convalescent Hospital	13226 Studebaker Rd., Norwalk
WAMC	West Anaheim Medical Center	3033 W. Orange Ave., Anaheim
WDCR	Woodruff Care	16409 Woodruff Ave., Bellflower
WMCC	Walnut Manor Care Center	1401 Ball Rd., Anaheim

For more information, please contact the appropriate department office



SCHOLARS' HONORS PROGRAM

WHAT IS THE SCHOLARS' HONORS PROGRAM?

The Scholars' Honors Program (SHP) is a social and academic home that Cerritos College offers to talented and motivated students planning to transfer to four-year colleges and universities, especially to the UC and CSU systems. It introduces you to a community of faculty and staff who are committed to helping you succeed and it provides you with a supportive environment of fellow-students with similar goals and interests.

HOW DO I JOIN?

Go on line to the SHP web page, <http://www.cerritos.edu/shp> where you can find more information and an on-line application. You can also pick up a paper application at the SHP Office (next to the counseling appointments desk in the One Stop Center), or request one by phone: (562) 860-2451, ext. 2728, or by e-mail: shp-info@cerritos.edu.

HONORS COURSES, SPRING SEMESTER, 2015

The following honors sections are limited to 30 seats. You may enroll in them if you have been accepted into the SHP or if you are not in the SHP but have a GPA of 3.0 or above. **Students must enroll in the SHP in order to receive honors credit for the course.** New students who are eligible for one of these courses are **strongly advised** to sign up for the honors section of that course.

Earth Science 104:	Oceanography Prof. Dan DeKraker, Tuesday, 12:30-3:20 p.m. UC/CSU: Fulfills an IGETC Physical & Biological Sciences requirement. (Plan C: Area 5A)	Class #20404
Economics 202M:	Principles of Microeconomics Prof. Solomon Namala, Monday and Wednesday, 11:00 a.m.-12:50 p.m. (includes lab) UC/CSU: Fulfills an IGETC Social & Behavioral Sciences requirement. (Plan C: Area 4)	Class #22592
English 100:	Freshman Composition Prof. Timothy Juntilla, Monday and Wednesday, 9:00-10:50 a.m. UC/CSU: Fulfills the IGETC Freshman Composition requirement. (Plan C: Area 1A)	Class #20370
English 103:	Critical and Argumentative Writing Prof. Stephen Clifford, Tuesday and Thursday, 12:30-1:45 p.m. Prof. Linda Palumbo, Wednesday, 11:00 a.m.-1:45 p.m. UC/CSU: Fulfills the IGETC Critical Thinking requirement. (Plan C: Area 1B)	Class #20395 Class #20868
English 246B:	Survey of English Literature Prof. Frank Mixson, Tuesday and Thursday, 9:30-10:45 a.m. Prof. Linda Palumbo, Wednesday, 8:00-10:45 a.m. UC/CSU: Fulfills an IGETC Arts & Humanities requirement. (Plan C: Area 3B)	Class #20872 Class #20402
Humanities 108:	Black Images in Popular Culture Prof. Julie Trager, Wednesday, 12:30-3:50 p.m. (1st 15-weeks) UC/CSU: Fulfills an IGETC Arts & Humanities requirement. (Plan C: Area 3A OR Area 3B)	Class #22327
Philosophy 201:	Contemporary Philosophy Prof. Ted Stolze, Tuesday and Thursday, 12:30-1:45 p.m. UC/CSU: Fulfills an IGETC Arts & Humanities requirement. (Plan C: Area 3B)	Class #21962
Psychology 241:	Introduction to Psychobiology Prof. Michelle Lewellen, Monday and Wednesday, 11:00 a.m.-12:15 p.m. UC/CSU: Fulfills an IGETC Physical & Biological Sciences requirement. (Plan C: Area 5B)	Class #20693
Sociology 205:	Introduction to Social Research Methods Prof. Amy Holzgang, Tuesday and Thursday, 9:30-10:45 a.m. UC/CSU: Fulfills an IGETC Social & Behavioral Sciences requirement. (Plan C: Area 4)	Class #22304
Speech 110:	Intercultural Communication Prof. Angela Hoppe-Nagao, ONLINE (1st 9-weeks) Prof. Angela Hoppe-Nagao, ONLINE (2nd 9-weeks) UC/CSU: Fulfills an IGETC Social & Behavioral Sciences requirement. (Plan C: Area 4)	Class #22286 Class #21538

WOMEN'S STUDIES PROGRAM

SPRING 2015 CLASSES



Anthropology 205

The Anthropology of Sexuality and Gender

W 5:30 – 8:20 pm Monica Bellas



Health 103

Women's Studies 103

Women, Their Bodies and Health

MW 12:30 – 1:45 pm Ni Bueno
T 6:30 – 9:20 pm Staff
TTh 3:30 – 4:45 pm Staff



Humanities 109

Gender and Sexuality in Art

TTh 6:30 – 7:50 am Julie Trager



Sociology 202

Gender and Society

MW 9:30 – 10:45 am Staff



Women's Studies 101

Issues for Women in American Society

T 12:30 – 3:20 pm Julie Trager
MW 5:00 – 6:15 pm Staff
TTh 11:00 – 12:15 pm Staff



Women's Studies 102

Women and Religion

MW 2:00 – 3:15 pm Amy Holzgang



Women's Studies 104

Community Organizing and Activism

T 7:00 – 9:50 pm Staff



Women's Studies 108

Women in Sports

T 1:30 – 4:20 pm Debbie Jensen



Women's Studies 205

The Anthropology of Sexuality and Gender

MW 5:30 – 8:20 pm Monica Bellas



Women's Studies 208

Leadership for Women in Business

Online – 3.6 hours arranged Barbara Livingston

"Women's Rights
Are
Human Rights"



LEARNING COMMUNITIES

HOW TO REGISTER IN A LEARNING COMMUNITY

MyCerritos

Log on to www.cerritos.edu, select **MyCerritos**, and follow the directions. Important, please note, to enroll in a learning community you must enroll in **all** courses in the learning community before exiting **MyCerritos**. Please call the Learning Communities Program Center or visit the LCP website for additional information on the enrollment process.

For more information about enrolling in the Learning Communities Program or for a complete description of each learning community, please check our website at www.cerritos.edu/lcp/ or call (562) 860-2451, ext. 2782.

DEVELOPMENTAL EDUCATION TRACK:

These courses will help you attain the academic skills necessary to prepare you for advanced courses or to develop your career goals and objectives.

EOPS Project AIM – Please contact the EOPS Office for more information – ext. 2398.

20466	MATH 40	4 units	Mariani	TTh	9:00 – 10:50 am	LC 134
23160	COUN 101B (1st 6 wks)	½ unit	Hurtado	T	11:00 – 12:15 pm	FA 62

Mastering Communication: Building your Confidence through Pronunciation and Speech Training

22933	ESL 14	3 units	Sugihara-Cheetham	MW	12:30 – 1:50 pm	LA 110
23451	SPCH 60	3 units	Griffin	TTh	12:30 – 1:45 pm	SS 224

Success in Math I

25422	PEX 141	1 unit	Jensen	TTh	8:00 – 8:50 am	STADT
20462	MATH 40	4 units	Staff	TTh	10:00 – 11:50 am	PST 235

Success in Math II

25420	PEX 141	1 unit	Jensen	MW	8:00 – 8:50 am	STADT
20463	MATH 40	4 units	Mariani	MW	9:00 – 10:50 am	LC 133
22992	MATH 5	1 unit	Budarin	W	11:00 – 11:50 am	LC 133

Success in Math III

22623	MATH 40	4 units	Budarin	MW	12:00 – 1:50 pm	LC 133
23326	MATH 5	1 unit	Mariani	M	11:00 – 11:50 am	LC 133

Success in Math IV

23048	MATH 40	4 units	Staff	TTh	11:00 – 12:50 pm	LC 134
23328	MATH 5	1 unit	Beyene	Th	1:00 – 1:50 pm	LC 134

Success in Math V

20469	MATH 40	4 units	Beyene	TTh	2:00 – 3:50 pm	LC 134
23327	MATH 5	1 unit	Staff	T	1:00 – 1:50 pm	LC 134

Success in Math VI

20475	MATH 60	4 units	Cho	MW	2:00 – 3:50 pm	PST 237
22277	COUN 200	3 units	Connal	TTh	2:00 – 3:15 pm	FA 65

MATH & Technical Ed Careers I

22343	MATH 60 (1st 9 wks)	4 units	Lewandowski	MW Hybrid	9:00 – 12:05 pm + 2 hrs. online	LC 134
-------	---------------------	---------	-------------	--------------	------------------------------------	--------

Introduction to College Reading and Writing I

21685	ENGL 20 (1st 9 wks)	3 units	Alvarez	MTWTh	7:00 – 8:50 am	LA 205
25191	READ 49 (1st 9 wks)	3 units	Helberg	MW (Hybrid)	9:00 – 12:05 pm	LA 212
<i>A portion of the hours for this class will be online.</i>						
24109	ENGL 52 (2nd 9 wks)	3 units	Alvarez	MTWTh	7:00 – 8:50 am	LA 205
22284	READ 54 (2nd 9 wks)	3 units	Helberg	MW (Hybrid)	9:00 – 11:50 am	LA 212
<i>A portion of the hours for this class will be online.</i>						

Introduction to College Reading and Writing II – Evening Session.

21708	ENGL 20 (1st 9 wks)	3 units	Hicks	MW	5:00 – 9:15 pm	LA 201
25193	READ 49 (1st 9 wks)	3 units	Staff	TTh	6:30 – 9:35 pm	HS 102
22256	ENGL 52 (2nd 9 wks)	3 units	Hicks	MW	5:00 – 8:50 pm	LA 201
22780	READ 54 (2nd 9 wks)	3 units	Staff	TTh	6:00 – 8:50 pm	LRC 217

LEARNING COMMUNITIES (CONTINUED)

G.E. TRACK:

Many of these courses fulfill General Education and/or transfer requirements for Cerritos College, CSU and UC. Check the catalog or with a counselor for more specific information.

MATH & Technical Ed Careers II

20915	MATH 80 (2nd 9 wks)	4 units	Lewandowski	MW Hybrid	9:00 – 11:50 am + 2 hrs. arranged	LC 134
-------	---------------------	---------	-------------	--------------	--------------------------------------	--------

MATH & Technical Ed Careers III

20925	MATH 114	4 units	Mariani	MW	12:00 – 1:50 pm	CB 106
-------	----------	---------	---------	----	-----------------	--------

EOPS Project AIM 2 – Please contact the EOPS Office for more information – ext. 2398.

20491	MATH 80	4 units	Beyene	MW	10:00 – 11:50 am	CB 106
-------	---------	---------	--------	----	------------------	--------

Education: A Plan for Life!

23854	ENGL 52	3 units	Nava	TTh	5:00 – 6:50 pm	LA 201
22273	COUN 200	3 units	Hill	W	6:00 – 8:50 pm	FA 75

TRANSFER TRACK:

These courses fulfill transfer requirements for CSU and/or UC. Check the catalog or with a counselor for more specific information.

Urban Teacher Fellowship A – These classes are part of the Teacher TRAC Urban Teacher Fellowship program.

20385	ENGL 100	4 units	Clifford	MW	3:00 – 4:50 pm	LA 104
20748	SPCH 130	3 units	Rosenfeld	TTh	9:30 – 10:45 am	SS 207
23625	LIBR 101	1 unit	Pereira	M	1:00 – 2:50 pm	MC 101
20670	POL 101	3 units	Obasohan	TTh	12:30 – 1:45 pm	SS 313

Urban Teacher Fellowship B – These classes are part of the Teacher TRAC Urban Teacher Fellowship program.

21528	ENGL 103	3 units	Lovejoy	TTh	9:30 – 10:45 am	MC 103
21945	HIST 102	3 units	Davis	MW	9:30 – 10:45 am	SS 311
20670	POL 101	3 units	Obasohan	TTh	12:30 – 1:45 pm	SS 313

ELF Urban Teacher Fellowship II – These classes are part of the Teacher TRAC Urban Teacher Fellowship Early Learning Foundations program.

20360	EDEL 200	3 units	Francis	W	6:00 – 8:50 pm	CB 104
23658	PS 112	3 units	Henriques	TTh	12:30 – 2:50 pm	PST 133
22246	MUS 105	3 units	Tsai	TTh	11:00 – 12:20 pm	BC 68
20647	PHIL 100	3 units	Pereira	MW	11:00 – 12:15 pm	SS 307

ELF Urban Teacher Fellowship III – These classes are part of the Teacher TRAC Urban Teacher Fellowship Early Learning Foundations program.

22359	EDEL 100	1 unit	Fonti	W	4:00 – 5:05 pm	LC 22
20515	MATH 110B	3 units	Clarke	TTh	4:00 – 5:50 pm	PST 235
20976	PHIL 100	3 units	Stolze	TTh	2:00 – 3:15 pm	SS 307
20757	TH 101	3 units	Piotrowski	MW	12:30 – 2:00 pm	HS 104
20405	ESCI 110	4 units	DeKraker	MW	9:30 – 12:15 pm	PST 137

One World: Food and the Ethics of Globalization

20648	PHIL 104	3 units	Torres-Bower	MW	9:30 – 10:45 am	SS 137
20383	ENGL 100	4 units	Lefebvre	TTh	1:00 – 2:20 pm	FA 52

Voices of Freedom: Rhetoric and Literacy in African American Culture

22815	ENGL 226	3 units	Cagnolatti	TTh	9:30 – 10:45 am	LC 209
22208	READ 200	3 units	Smith	TTh	12:30 – 2:00 pm	LC 213

UMOJA: The Unity of Knowledge and Self – Please contact Dr. Shelia Hill, ext. 2125, or email shill@cerritos.edu for more information.

23844	ENGL 52	3 units	Wilson	MW	2:00 – 3:50 pm	BE 10
22828	COUN 200	3 units	Hill	T	1:00 – 3:50 pm	SS 138
21647	READ 54	3 units	Smith	TTh	11:00 – 12:20 pm	LC 218
21034	TH 150	3 units	Breit	Th	2:00 – 4:50 pm	BC 47

LEARNING COMMUNITIES (CONTINUED)

FIRST YEAR EXPERIENCE TRACK:

The First-Year Experience Program (FYE) is a special part of the Learning Community Program (see detailed information below). FYE is designed to provide students with a strong start in college. Students who are interested in this program should check the Internet at www.cerritos.edu/lcp and click the FYE link for additional information.

To enroll in the FYE Program, students are required to submit a signed contract and proof that course prerequisites have been met to the Learning Community Center located in the South Administration Building. LC Center hours are Monday-Thursday, 8 a.m. – 4:30 p.m. All FYE students are required to attend an information session and orientation on **Thursday, January 8, from 5-7 p.m. in LC 155**. Students will meet their instructors and classmates. They will also receive important information about their classes, parking, and books.

To qualify for full-time status, FYE students will need to enroll in an additional course(s) to complete the full schedule of 12 units. This requirement may be met by adding mathematics, reading, or another G.E. course(s). Recommendations for courses to take in addition to each House are listed below.

House B1: S.T.A.R.S. – Students Taking Action to Reach Success

22271	COUN 200	3 units	Staff	TTh	9:30 – 10:45 am	SB 22
22797	ENGL 52	3 units	Hua	MW	9:00 – 10:50 am	MP 203
20156	LIBR 100	1 unit	Lopez	W (Hybrid)	1:00 – 2:50 pm	MC 101

A portion of the hours for this class will be online.

Total units: 7

House B2: Success in College Life!

22279	COUN 200	3 units	Castro	MW	9:30 – 10:45 am	FA 65
23852	ENGL 52	3 units	Staff	TTh	11:00 – 12:50 pm	LA 201
20158	LIBR 100	1 unit	Lopez	M (Hybrid)	11:00 – 12:50 pm	MC 101

A portion of the hours for this class will be online.

Total units: 7 – Recommend additional mathematics course to complete a full-time schedule.

University Transfer House I

22606	ENGL 100	4 units	Fagundes	TTh	11:00 – 12:50 pm	LA 105
21555	PSYC 251	3 units	Betterley	MW	12:30 – 1:45 pm	SS 220
23623	LIBR 101	1 unit	Moore	M (Hybrid)	9:00 – 10:50 am	CE 1

A portion of the hours for this class will be online.

Total units: 8 – Recommend additional mathematics course to complete a full-time schedule.

University Transfer House II

20385	ENGL 100	4 units	Clifford	MW	3:00 – 4:50 pm	LA 104
20748	SPCH 130	3 units	Rosenfeld	TTh	9:30 – 10:45 am	SS 207
23625	LIBR 101	1 unit	Pereira	M (Hybrid)	1:00 – 2:50 pm	MC 101

A portion of the hours for this class will be online.

Total units: 8 – Recommend additional mathematics course to complete a full-time schedule.

University Transfer House III

22270	COUN 200	3 units	Young	TTh	11:00 – 12:15 pm	LC 217
20764	TH 151	3 units	Breit	MW	8:00 – 9:20 am	BC 74
20373	ENGL 100	4 units	Cheatham	TTh	1:00 – 2:50 pm	LA 104

Total units: 10 – Recommend additional mathematics course to complete a full-time schedule.



LEARNING COMMUNITIES (CONTINUED)

LEARNING COMMUNITIES CLASSES

Learning communities involve the intentional creation of class pairs or clusters around a common theme, public issue, or question. Typically, the same group of students is co-enrolled in two or more courses, usually from different disciplines—for instance, history and art, English and career guidance, political science and philosophy. Students enroll in both courses but receive a separate grade for each one.

Courses include an integrated assignment that encourages students to gain a deeper understanding of each course, even as they discover connections between the two. Classroom activities, tests, assignments, field trips, research projects, and educational technology are used to engage students in their own learning, as well as provide them with valuable “real-world” skills.

Perhaps more importantly, the learning community model promotes student-centered learning, with an emphasis on an enriched classroom environment. It promotes greater intellectual growth and genuine mastery of course content through collaborative activities, frequent feedback, and increased student-teacher and student-student interactions. Traditional lecturing is minimized; active learning and thoughtful integration of content are maximized.

Research indicates learning communities promote student achievement, retention, and progress toward degree completion. Faculty benefit from professional development and training, fresh approaches to teaching, and collaboration with colleagues.

WHAT ARE THE BENEFITS OF JOINING A LEARNING COMMUNITY?

- Smooth your transition into college
- Meet other students and form lasting friendships
- Reinforce learning in one class while working on projects in the other
- Learn how to choose your major and reach your academic goals sooner
- Graduate or transfer to a four-year college or university sooner
- Increase your learning and earn better grades

ARE LEARNING COMMUNITY COURSES TRANSFERABLE?

Many of the courses are transferable to CSUs and UCs. See the Schedule of Classes or the Cerritos College Catalog to check specific courses.

WHAT ARE THE REQUIREMENTS TO ENROLL?

The only requirement is that you must enroll in all the courses listed for that Learning Community. The prerequisites are listed in the Cerritos College Catalog and must be met prior to enrollment.

ARE LEARNING COMMUNITY COURSES MORE DIFFICULT?

No, you will not be required to do more work than if you took the two classes separately. In fact, by taking the courses in a learning community, you may find that material is easier to understand.

HOW WILL LEARNING COMMUNITY COURSES BE LISTED ON MY TRANSCRIPT?

Your transcript will reflect the classes as separate courses.

LEARNING COMMUNITIES PROGRAM WITHDRAWAL POLICY

When a student enrolls in a group of two or more courses as part of a learning community or FYE House, he or she **MUST MEET THE PREREQUISITE(S)**, if there are any, for **EACH** course in the combination. Students enrolled in one section of a course that is part of a learning community must be enrolled in all other courses in that group. If one course is dropped, the student **MUST** and **WILL BE DISENROLLED** from all other courses in that learning community. **THERE ARE NO EXCEPTIONS TO THIS POLICY.**

QUESTIONS

If you have questions about the Learning Communities Program (LCP), please call (562) 860-2451, ext. 2782, or stop by the LCP Center located in the South Administration Building.

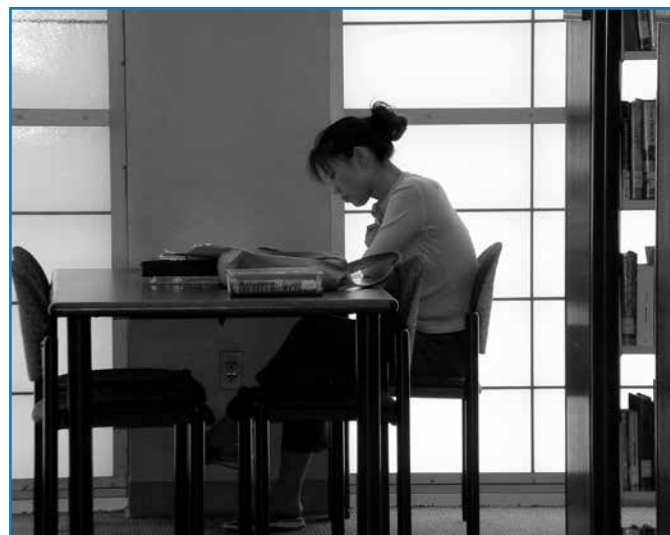



DISTANCE EDUCATION PROGRAM

ONLINE COURSES

For complete course descriptions, see the regular course listings in the schedule of classes.

WHAT IS DISTANCE EDUCATION?

Distance education takes place when a teacher and students are separated by physical distance and technology. In place of traditional classroom delivery, voice, video, data, and print are used to bridge the instructional gap. Cerritos College offers online and hybrid courses. All courses carry full academic credit and their content is equivalent to what you would receive in a more traditional mode of delivery.

WHAT SKILLS ARE REQUIRED FOR ONLINE LEARNING?

In order to support student success in online classes, students and faculty should be aware of core skills and expectations that promote student achievement in an online learning environment. For students who are interested in taking an online class for the first time, please refer to the Student Success Center in the LRC for assistance, or contact the instructor of the course directly.

Necessary Student Skills:

1. Basic computer skills (send and receive e-mail and attachments; download files; fundamentals of file management; search and navigate the Internet using a browser)
2. Awareness of institutional support services (Student Success Centers)
3. Successful completion of prerequisite coursework
4. Organizational skills
5. Reading comprehension
6. Writing skills
7. Communication skills
8. Time-management skills
9. Proficiency in any adaptive computing software/hardware needed to access the online course material when there is a disability-related barrier
10. Recommended completion of online orientation (such as EDT 50) or equivalent preparation
11. Familiarity with college course management system (such as TalonNet)

Student Learning Expectations:

1. Motivated and focused
2. Awareness of online expectations, environment and workload
3. Autonomous, self-motivated learner
4. Positive attitude toward technology
5. Intention to complete the course
6. Ability to work independently
7. Ability to work as a group member
8. Having the confidence to follow directions and to ask for assistance

Before registering for any online course, you should make sure that you have proficient skills in basic computing, web browsing, e-mail, and word processing. Your instructor will not teach these skills as part of the course content. If you do not possess these skills, you may want to enroll in EDT 50, Preparation for Online Learning, or CIS 101, Introduction to Computer Info Systems.

WHAT ARE THE TYPES OF ONLINE INSTRUCTION?

Online courses occur online. Some instructors may require on-campus attendance for orientation, test-taking, or to satisfy other course requirements. Access to email and the Internet are required to complete work using email, chat rooms, discussion boards, and other instructional tools. Online courses are designated as OL in the published class schedule.

Hybrid courses include the combination of traditional in-class instruction with computer-based learning and other instructional technologies. Therefore, students will be required to attend on-campus meetings as scheduled by the instructor, as well as complete work using email, chat rooms, discussion boards, and other instructional tools. These courses are designated as HYBRID in the published class schedule.

ENROLLING IN AN ONLINE COURSE?

Students enroll in online sections in the same manner as regular classes. Consult the general enrollment procedures in this schedule for more information.

ACCESSING ONLINE AND HYBRID COURSES:

Once you are enrolled in a class, go to the TalonNet website, <http://talonnet.cerritos.edu>, and log on with your username and password.

Username: This is your 7-digit student ID number. Example: John Smith, ID #1234567.

Password: Your initial password is your 6-digit date of birth in the "mmddy" format. Example: John Smith's date of birth is May 30, 1990. His password would be 053090.

MANDATORY ORIENTATION:

There is also an online general orientation for all online courses. Go to www.cerritos.edu/de. Some instructors give on campus orientations. Check course listings for information. **You must attend the orientation and/or contact your instructor prior to the 1st week of class or you will be dropped.** If the orientation for an online class conflicts with a class that meets on campus, you must attend the on campus class and notify the online instructor about the conflict in advance.

FOR INFORMATION CONTACT

THE SUCCESS CENTER

Phone: (562) 860-2451, x2404

or (562) 653-7891

Email: de-info@cerritos.edu

DISTANCE EDUCATION COURSES

ONLINE COURSES

Most work and communications occur online. Access to email and the Internet is required. Orientations are mandatory.

ACCOUNTING

- ACCT 60 1.5 UNITS QUICKBOOKS ACCOUNTING**
Not Transferable
NOTE: a material fee of \$2.50 is required for ACCT 60.
22055 3.0 hrs arr Alenikov,T
Note: For class information and orientation go to TalonNet.
Class #22055 meets 01/12/2015-03/13/2015
23469 3.0 hrs arr Alenikov,T
Note: For class information and orientation go to TalonNet.
Class #23469 meets 03/23/2015-05/22/2015
- ACCT 100 3.0 UNITS INTRODUCTION TO ACCOUNTING**
Transferable to CSU
22020 3.0 hrs arr Farina,M
Note: All class information will be available at www.cerritos.edu/mfarina.
- ACCT 133 3.0 UNITS SPREADSHEET ACCOUNTING I**
Transferable to CSU
Prerequisite: ACCT 100 or equivalent with a grade of Pass or "C" or higher.
NOTE: a material fee of \$4.00 is required for ACCT 133.
22049 3.0 hrs arr Schmidt,D
Note: For class information and orientation go to www.cerritos.edu/dschmidt. Four on campus visits required over the course of the semester.
23468 3.6 hrs arr Schmidt,D
Note: For class information and orientation go to www.cerritos.edu/dschmidt. Four on campus visits required over the course of the semester.
Class #23468 meets 02/02/2015-05/22/2015

ADMINISTRATION OF JUSTICE

- AJ 101 3.0 UNITS INTRODUCTION TO ADMINISTRATION OF JUSTICE**
Transferable to UC, CSU (CAN AJ 2)
Recommendation: An English Placement score into ENGL 100 or ENGL 52 with a grade of Pass or "C" or higher and satisfactory completion of the Reading Placement Process or READ 54 with a grade of Pass or "C" or higher.
20186 3.0 hrs arr Haynes,W
Mandatory orientations at www.cerritos.edu/de and also www.cerritos.edu/dhaynes. Students must visit both sites.
- AJ 105 3.0 UNITS COMMUNITY RELATIONS**
Transferable to UC, CSU
20191 3.0 hrs arr Haynes,W
Mandatory orientations at www.cerritos.edu/de and also www.cerritos.edu/dhaynes. Students must visit both sites.

ANTHROPOLOGY

- ANTH 115 3.0 UNITS PHYSICAL ANTHROPOLOGY**
Transferable to UC, CSU (CAN ANTH 2)
20201 6.0 hrs arr Bellas,M
Orientation will take place through class website.
Class #20201 meets 01/12/2015-03/13/2015
23335 6.0 hrs arr Bellas,M
Orientation will take place through class website.
Class #23335 meets 03/23/2015-05/22/2015

ART AND DESIGN

- ART 100 3.0 UNITS INTRODUCTION TO WORLD ART**
Transferable to UC, CSU
Recommendation: ENGL 52 and READ 54 or equivalent with grades of Pass or "C" or higher.
21778 3.0 hrs arr MacDevitt,J
No in-person orientation. Please check TalonNet or instructor website: <http://www.macdevitt.com> for online orientation information and directions for completion (instructor e-mail address: jmacdevitt@cerritos.edu). This is an ONLINE course – all instruction is completed online.
- ART 101 3.0 UNITS ART HISTORY I: PREHISTORY TO GOTHIC**
Transferable to UC, CSU (CAN ART 2)
Recommendation: ENGL 52 and READ 54 or equivalent with grades of Pass or "C" or higher.
20205 3.0 hrs arr Vitela,L
This is an online course - all instruction is completed online. There is no in-person orientation. Please check TalonNet for online orientation information and directions for completion (instructor e-mail address: lboutin@cerritos.edu)
- ART 105A 3.0 UNITS THE ARTS OF LATIN AMERICA AND THE CARIBBEAN: PRE-COLUMBIAN**
Transferable to UC, CSU
Recommendation: ENGL 52 and READ 54 or equivalent with grades of Pass or "C" or higher.
23633 3.0 hrs arr MacDevitt,J
No in-person orientation. Please check TalonNet or instructor website: <http://www.macdevitt.com> for online orientation information and directions for completion (instructor e-mail address: jmacdevitt@cerritos.edu). This is an ONLINE course – all instruction is completed online.
- ART 192 3.0 UNITS PHOTOSHOP/DIGITAL IMAGING**
Transferable to CSU
NOTE: a material fee of \$10.00 is required for ART 192.
20233 6.0 hrs arr Wilson,C
Mandatory Orientation: 12:30 - 3:20 p.m., Monday - January 12 in FA 71. This is an online course - all hours are taught online. Please check instructor website for more information: <http://www.art192.com> (instructor e-mail address: cw@art192.com).

ASTRONOMY

- ASTR 103 3.0 UNITS INTRODUCTORY ASTRONOMY: THE SOLAR SYSTEM**
Transferable to UC, CSU
22205 3.0 hrs arr McLarty-Schroeder,J
Mandatory Orientation: 2:00 - 3:00 p.m., Monday - January 12 in S 202. All exams will be held on campus.
22427 3.0 hrs arr McLarty-Schroeder,J
Mandatory Orientation: 2:00 - 3:00 p.m., Monday - January 12 in S 202. All exams will be held on campus.
22601 3.0 hrs arr McLarty-Schroeder,J
Mandatory Orientation: 2:00 - 3:00 p.m., Monday - January 12 in S 202. All exams will be held on campus.

DISTANCE EDUCATION COURSES (CONTINUED)

BUSINESS ADMINISTRATION

BA 100 3.0 UNITS FUNDAMENTALS OF BUSINESS

- Transferable to UC, CSU
- 24203 3.0 hrs arr Daltro,M
Orientation: All class information will be available at www.cerritos.edu/baonline.
- 21636 3.6 hrs arr Stevenson,K
Orientation: All class information will be available at www.cerritos.edu/baonline.
Class #21636 meets 01/12/2015-05/01/2015
- 22004 3.6 hrs arr Wright,W
Orientation: All class information will be available at www.cerritos.edu/baonline.
Class #22004 meets 01/12/2015-05/01/2015
- 22003 3.6 hrs arr Connelly,G
Orientation: All class information will be available at www.cerritos.edu/baonline.
Class #22003 meets 02/02/2015-05/22/2015
- 23913 3.6 hrs arr Moriarty,C
Orientation: All class information will be available at www.cerritos.edu/baonline
Class #23913 meets 02/02/2015-05/22/2015

BA 101 3.0 UNITS INTERNATIONAL BUSINESS

- Transferable to CSU
- 23768 3.6 hrs arr Livingston,R
Orientation: All class information will be available at www.cerritos.edu/baonline.
Class #23768 meets 01/12/2015-05/01/2015
- 22541 3.6 hrs arr Moriarty,C
Orientation: All class information will be available at www.cerritos.edu/baonline.
Class #22541 meets 02/02/2015-05/22/2015

BA 104 3.0 UNITS MANAGING CULTURAL DIVERSITY

- Transferable to CSU
- 21760 3.6 hrs arr Garza,J
Orientation: All class information will be available at www.cerritos.edu/baonline.
Class #21760 meets 01/12/2015-05/01/2015
- 23775 6.0 hrs arr Wright,W
Orientation: All class information will be available at www.cerritos.edu/baonline.
Class #23775 meets 01/12/2015-03/13/2015
- 25705 6.0 hrs arr Staff
Orientation: All class information will be available at www.cerritos.edu/baonline.
Class #25705 meets 01/12/2015-03/13/2015

BA 106 3.0 UNITS HUMAN RESOURCE MANAGEMENT

- Transferable to CSU
- 22603 3.6 hrs arr Staff
Orientation: All class information will be available at www.cerritos.edu/baonline.
Class #22603 meets 01/12/2015-05/01/2015
- 22132 3.6 hrs arr Scott,L
Orientation: All class information will be available at www.cerritos.edu/baonline.
Class #22132 meets 02/02/2015-05/22/2015
- 23776 3.6 hrs arr Scott,L
Orientation: All class information will be available at www.cerritos.edu/baonline.
Class #23776 meets 02/02/2015-05/22/2015
- 23472 6.0 hrs arr Elarcosa,J
Orientation: All class information will be available at www.cerritos.edu/baonline.
Class #23472 meets 01/12/2015-03/13/2015
- 23031 6.0 hrs arr Laureano,B
Orientation: All class information will be available at www.cerritos.edu/baonline.
Class #23031 meets 01/12/2015-03/13/2015

- 22364 6.0 hrs arr Ciraulo,J
Orientation: All class information will be available at www.cerritos.edu/baonline.
Class #22364 meets 01/12/2015-03/13/2015

- 23896 6.0 hrs arr Ciraulo,J
Orientation: All class information will be available at www.cerritos.edu/baonline.
Class #23896 meets 03/23/2015-05/22/2015

BA 107 3.0 UNITS HUMAN RELATIONS IN BUSINESS

- Transferable to CSU
- 22639 3.6 hrs arr Moriarty,C
Orientation: All class information will be available at www.cerritos.edu/baonline.
Class #22639 meets 01/12/2015-05/01/2015
- 23033 3.6 hrs arr Garza,J
Orientation: All class information will be available at www.cerritos.edu/baonline.
Class #23033 meets 01/12/2015-05/01/2015
- 23777 3.6 hrs arr Salazar,E
Orientation: All class information will be available at www.cerritos.edu/baonline.
Class #23777 meets 02/02/2015-05/22/2015
- 23473 9.0 hrs arr Moriarty,C
Orientation: All class information will be available at www.cerritos.edu/baonline.
Class #23473 meets 01/12/2015-02/20/2015
- 25733 9.0 hrs arr Moriarty,C
Orientation: All class information will be available at www.cerritos.edu/baonline.
Class #25733 meets 02/23/2015-04/10/2015
- 25734 9.0 hrs arr Moriarty,C
Orientation: All class information will be available at www.cerritos.edu/baonline.
Class #25734 meets 04/13/2015-05/22/2015
- 23014 6.0 hrs arr Connelly,G
Orientation: All class information will be available at www.cerritos.edu/baonline.
Class #23014 meets 03/23/2015-05/22/2015

BA 108 3.0 UNITS LABOR MANAGEMENT RELATIONS

- Transferable to CSU
- 22409 3.6 hrs arr Flores-Church,
Orientation: All class information will be available at www.cerritos.edu/baonline.
Class #22409 meets 01/12/2015-05/01/2015

BA 109 3.0 UNITS HUMAN RESOURCE DEVELOPMENT

- Transferable to CSU
- 23769 3.6 hrs arr Flores-Church,A
Orientation: All class information will be available at www.cerritos.edu/baonline.
Class #23769 meets 01/12/2015-05/01/2015

BA 110 3.0 UNITS ADVERTISING

- Transferable to CSU
- 20251 3.6 hrs arr Elam,C
Orientation: All class information will be available at www.cerritos.edu/baonline.
Class #20251 meets 02/02/2015-05/22/2015

BA 113 3.0 UNITS LEGAL ENVIRONMENT OF BUSINESS

- Transferable to UC, CSU
- 21759 3.6 hrs arr Ramos,G
Orientation: Mid-term and final exam will be taken on campus during the semester. Email instructor for class details and dates. All class information will be available at www.cerritos.edu/baonline.
Class #21759 meets 01/12/2015-05/01/2015

DISTANCE EDUCATION COURSES (CONTINUED)

22000	3.6 hrs arr Paquette,R Orientation: Mid-term and final exam will be taken on campus during the semester. Email instructor for class details and dates. All class information will be available at www.cerritos.edu/baonline. Class #22000 meets 02/02/2015-05/22/2015	BA 118	3.0 UNITS RETAIL MANAGEMENT Transferable to CSU
23914	6.0 hrs arr Wright,W Orientation: Mid-term and final exam will be taken on campus during the semester. Email instructor for class details and dates. All class information will be available at www.cerritos.edu/baonline. Class #23914 meets 03/23/2015-05/22/2015	25708	3.6 hrs arr Livingston,R Orientation: All class information will be available at www.cerritos.edu/baonline. Class #25708 meets 01/12/2015-05/01/2015
25707	6.0 hrs arr Staff Orientation: Mid-term and final exam will be taken on campus during the semester. Email instructor for class details and dates. All class information will be available at www.cerritos.edu/baonline. Class #25707 meets 03/23/2015-05/22/2015	25709	3.6 hrs arr Staff Orientation: All class information will be available at www.cerritos.edu/baonline. Class #25709 meets 02/02/2015-05/22/2015
BA 114	3.0 UNITS MARKETING Transferable to CSU	23558	6.0 hrs arr Connelly,G Orientation: All class information will be available at www.cerritos.edu/baonline. Class #23558 meets 01/12/2015-03/13/2015
23034	3.6 hrs arr Staff Orientation: All class information will be available at www.cerritos.edu/baonline. Class #23034 meets 01/12/2015-05/01/2015	23479	6.0 hrs arr Ciraulo,J Orientation: All class information will be available at www.cerritos.edu/baonline. Class #23479 meets 01/12/2015-03/13/2015
23778	3.6 hrs arr Grady,J Orientation: All class information will be available at www.cerritos.edu/baonline. Class #23778 meets 02/02/2015-05/22/2015	23774	6.0 hrs arr Livingston,R Orientation: All class information will be available at www.cerritos.edu/baonline. Class #23774 meets 01/12/2015-03/13/2015
23015	6.0 hrs arr Elarcosa,J Orientation: All class information will be available at www.cerritos.edu/baonline. Class #23015 meets 01/12/2015-03/13/2015	22865	6.0 hrs arr Ramos,G Orientation: All class information will be available at www.cerritos.edu/baonline. Class #22865 meets 01/12/2015-03/13/2015
23773	6.0 hrs arr Laureano,B Orientation: All class information will be available at www.cerritos.edu/baonline. Class #23773 meets 03/23/2015-05/22/2015	25740	6.0 hrs arr Anaya,J Class #25740 meets 01/12/2015-03/13/2015
23035	6.0 hrs arr Jo,J Orientation: All class information will be available at www.cerritos.edu/baonline. Class #23035 meets 03/23/2015-05/22/2015	23478	6.0 hrs arr Ramos,G Orientation: All class information will be available at www.cerritos.edu/baonline. Class #23478 meets 03/23/2015-05/22/2015
25741	6.0 hrs arr Anaya,J Class #25741 meets 03/23/2015-05/22/2015	BA 120	3.0 UNITS MANAGEMENT-ACCOUNTING AND INTERNAL CONTROL Transferable to CSU
BA 115	3.0 UNITS MANAGEMENT-BUSINESS Transferable to CSU	24204	6.0 hrs arr Wilson,D Orientation: All class information will be available at www.cerritos.edu/baonline. Class #24204 meets 01/12/2015-03/13/2015
23036	3.6 hrs arr Keshishyan,P Orientation: All class information will be available at www.cerritos.edu/baonline. Class #23036 meets 01/12/2015-05/01/2015	22538	6.0 hrs arr Keshishyan,P Orientation: All class information will be available at www.cerritos.edu/baonline. Class #22538 meets 03/23/2015-05/22/2015
23557	3.6 hrs arr Grady,J Orientation: All class information will be available at www.cerritos.edu/baonline. Class #23557 meets 02/02/2015-05/22/2015	23697	6.0 hrs arr Van Dine,B Orientation: All class information will be available at www.cerritos.edu/baonline. Class #23697 meets 03/23/2015-05/22/2015
22540	6.0 hrs arr Baber,J Orientation: All class information will be available at www.cerritos.edu/baonline. Class #22540 meets 01/12/2015-03/13/2015	23038	6.0 hrs arr Baber,J Orientation: All class information will be available at www.cerritos.edu/baonline. Class #23038 meets 03/23/2015-05/22/2015
22007	6.0 hrs arr Keshishyan,P Orientation: All class information will be available at www.cerritos.edu/baonline. Class #22007 meets 01/12/2015-03/13/2015	24205	6.0 hrs arr Wilson,D Orientation: All class information will be available at www.cerritos.edu/baonline. Class #24205 meets 03/23/2015-05/22/2015
22490	6.0 hrs arr Van Dine,B Orientation: All class information will be available at www.cerritos.edu/baonline. Class #22490 meets 01/12/2015-03/13/2015	BA 125	3.0 UNITS DESIGNING, DEVELOPING, AND DELIVERING EFFECTIVE TRAINING PRO Transferable to CSU
		25736	3.6 hrs arr Garza,J Orientation: All class information will be available at www.cerritos.edu/baonline. Class #25736 meets 01/12/2015-05/01/2015
		BA 132	3.0 UNITS COMPUTER APPLICATIONS FOR MANAGERS Transferable to CSU
		22265	6.0 hrs arr Donadelle,R Orientation: All class information will be available at www.cerritos.edu/baonline. Class #22265 meets 01/12/2015-03/13/2015

DISTANCE EDUCATION COURSES (CONTINUED)

23562	6.0 hrs arr Orientation: All class information will be available at www.cerritos.edu/baonline. Class #23562 meets 01/12/2015-03/13/2015	Fantroy,S	BA 205	3.0 UNITS ORGANIZATIONAL LEADERSHIP Transferable to CSU
23023	6.0 hrs arr Orientation: All class information will be available at www.cerritos.edu/baonline. Class #23023 meets 01/12/2015-03/13/2015	Acheson,M	23771	3.6 hrs arr Livingston,R Orientation: All class information will be available at www.cerritos.edu/baonline. Class #23771 meets 01/12/2015-05/01/2015
23024	6.0 hrs arr Orientation: All class information will be available at www.cerritos.edu/baonline. Class #23024 meets 03/23/2015-05/22/2015	Elarcosa,J	BA 208	3.0 UNITS LEADERSHIP FOR WOMEN IN BUSINESS Transferable to CSU
BA 152	3.0 UNITS FUNDAMENTALS OF IMPORTING AND EXPORTING Transferable to CSU	21525	25732	3.6 hrs arr Livingston,B Orientation: All class information will be available at www.cerritos.edu/baonline. Class #25732 meets 01/12/2015-05/01/2015
21525	3.6 hrs arr Baber,J Orientation: All class information will be available at www.cerritos.edu/baonline. Class #21525 meets 02/02/2015-05/22/2015	BA 153	24206	3.6 hrs arr Livingston,R Orientation: All class information will be available at www.cerritos.edu/baonline. Class #24206 meets 01/12/2015-05/01/2015
BA 153	3.0 UNITS SMALL BUSINESS MANAGEMENT Transferable to CSU	22006	BUSINESS COMMUNICATIONS OFFICE TECHNOLOGY	
22006	3.6 hrs arr Anaya,J Orientation: All class information will be available at www.cerritos.edu/baonline. Class #22006 meets 01/12/2015-05/01/2015	BA 155	BCOT 46	3.0 UNITS BUSINESS COMMUNICATIONS Not Transferable
BA 155	3.0 UNITS INTRODUCTION TO GLOBAL LOGISTICS Transferable to CSU Recommendation: BA 101 or equivalent with a grade of Pass or "C" or higher.	23770	22493	3.6 hrs arr Sharp,M Orientation: Visit www.cerritos.edu/msharp for class information. Class #22493 meets 02/02/2015-05/22/2015
23770	3.6 hrs arr Brown,S Orientation: All class information will be available at www.cerritos.edu/baonline. Class #23770 meets 01/12/2015-05/01/2015	BA 156	BCOT 62	1.0 UNIT COMPUTER KEYBOARDING Not Transferable NOTE: a material fee of \$1.00 is required for BCOT 62.
BA 156	3.0 UNITS MOTIVATIONAL PRESENTATION SKILLS FOR MANAGERS Transferable to CSU	23025	21051	3.0 hrs arr Sharp,M Orientation: All class information will be available at www.cerritos.edu/msharp. Class #21051 meets 01/12/2015-03/13/2015
23025	3.6 hrs arr Gray,G Orientation: Class presentations will be held on campus during the semester. All class information will be available at www.cerritos.edu/baonline. Class #23025 meets 01/12/2015-05/01/2015	22864	21957	3.0 hrs arr Shopfner,J Orientation: All class information will be available at www.cerritos.edu/jshopfner and TalonNet. Class #21957 meets 03/23/2015-05/22/2015
22864	6.0 hrs arr Acheson,M Orientation: Class presentations will be held on campus during the semester. All class information will be available at www.cerritos.edu/baonline. Class #22864 meets 03/23/2015-05/22/2015	22866	BCOT 63	1.0 UNIT KEYBOARDING SPEED/CONTROL BUILDING Not Transferable Recommendation: Knowledge of keyboard and key strokes.
22866	6.0 hrs arr Acheson,M Orientation: Class presentations will be held on campus during the semester. All class information will be available at www.cerritos.edu/baonline. Class #22866 meets 03/23/2015-05/22/2015	23026	21112	3.0 hrs arr Shopfner,J Orientation: All class information will be available at www.cerritos.edu/jshopfner and TalonNet. Class #21112 meets 03/23/2015-05/22/2015
23026	6.0 hrs arr Fantroy,S Orientation: Class presentations will be held on campus during the semester. All class information will be available at www.cerritos.edu/baonline. Class #23026 meets 03/23/2015-05/22/2015	BA 157	21147	3.0 hrs arr Staff Orientation: All class information will be available on TalonNet. Class #21147 meets 03/23/2015-05/22/2015
BA 157	3.0 UNITS PRINCIPLES OF PUBLIC RELATIONS Transferable to CSU	23027	BCOT 96	1.5 UNITS MICROSOFT POWERPOINT Not Transferable NOTE: a material fee of \$2.00 is required for BCOT 96.
23027	3.6 hrs arr Staff Orientation: All class information will be available at www.cerritos.edu/baonline. Class #23027 meets 01/12/2015-05/01/2015		21146	5.0 hrs arr Soden,B Orientation: All class information will be available in TalonNet. Submit the Student Information form in TalonNet before the semester begins. This is the way that roll is initially taken. Class #21146 meets 01/12/2015-03/13/2015
			BCOT 97	1.5 UNITS MICROSOFT OUTLOOK Not Transferable NOTE: a material fee of \$2.00 is required for BCOT 97.
			21517	5.0 hrs arr Cooper,J Orientation: All class information will be available at www.cerritos.edu/jcooper and TalonNet. Class #21517 meets 03/23/2015-05/22/2015

DISTANCE EDUCATION COURSES (CONTINUED)

<p>BCOT 113 3.5 UNITS MICROSOFT EXCEL Transferable to CSU NOTE: a material fee of \$4.00 is required for BCOT 113. 21998 5.0 hrs arr Soden,B Orientation: All class information will be available in TalonNet. Submit the Student Information form in TalonNet before the semester begins. This is the way that roll is initially taken. 24207 6.0 hrs arr Davis,R Orientation: All class information will be available at www.cerritos.edu/rdavis and at TalonNet. Class #24207 meets 02/02/2015-05/22/2015</p>	<p>21114 4.8 hrs arr Fuschetto,S Mandatory Orientation: See website http://www.cerritos.edu/sfuschetto for orientation document and quiz due 02/02/2015. Class #21114 meets 02/02/2015-05/22/2015 23727 4.8 hrs arr Fuschetto,S Mandatory Orientation: See website http://www.cerritos.edu/sfuschetto for orientation document and quiz due 02/02/2015. Class #23727 meets 02/02/2015-05/22/2015 21822 8.0 hrs arr Staff Mandatory Orientation: 10:00 - 12:00 p.m., Saturday - January 17 in MP 104. Class #21822 meets 01/12/2015-03/13/2015 21539 8.0 hrs arr Staff Mandatory Orientation: 5:30 - 7:50 p.m., Friday - March 27 in MP 104. Class #21539 meets 03/23/2015-05/22/2015 21858 8.0 hrs arr Staff Mandatory Orientation: 5:00 - 7:50 p.m., Friday - March 27 in MP 102. Class #21858 meets 03/23/2015-05/22/2015 24105 8.0 hrs arr Staff Mandatory Orientation: 9:00 - 11:00 a.m., Saturday - March 28 in MP 104. Class #24105 meets 03/23/2015-05/22/2015 24133 8.0 hrs arr Staff Mandatory Orientation: 9:00 - 11:00 a.m., Saturday - March 28 in MP 102. Class #24133 meets 03/23/2015-05/22/2015 24135 8.0 hrs arr Staff Mandatory Orientation: 9:00 - 11:00 a.m., Friday - March 27 in MP 104. Class #24135 meets 03/23/2015-05/22/2015</p>
<p>BCOT 114 3.5 UNITS INTRODUCTION TO MICROSOFT OFFICE Transferable to CSU Recommendation: Ability to type 30 wpm. NOTE: a material fee of \$4.00 is required for BCOT 114. 21521 5.0 hrs arr Soden,B Orientation: All class information will be available in TalonNet. Submit the Student Information form in TalonNet before the semester begins. This is the way that roll is initially taken.</p>	<p>BCOT 131 3.5 UNITS BEGINNING COLLEGE KEYBOARDING AND DOCUMENT PROCESSING Transferable to CSU NOTE: a material fee of \$4.00 is required for BCOT 131. 24209 3.0 hrs arr Sharp,M Orientation: All class information will be available at www.cerritos.edu/msharp. 21523 6.0 hrs arr Shopfner,J NOTE: All class information will be available at www.cerritos.edu/jshopfner and at TalonNet. Class #21523 meets 02/02/2015-05/22/2015</p>
<p>BCOT 152 1.5 UNITS JOB SEARCH IN THE BUSINESS FIELD Transferable to CSU Recommendation: Completion of or near completion of any certificate or AA Degree in any Business discipline. 24211 3.0 hrs arr Staff Orientation: All class information will be available in TalonNet. Class #24211 meets 03/23/2015-05/22/2015</p>	<p>CIS 102 3.0 UNITS INTRODUCTION TO MICROCOMPUTER HARDWARE AND APPLICATIONS SOFTWARE Transferable to UC, CSU 21802 5.0 hrs arr Staff Mandatory Orientation: See website http://www.cerritos.edu/nance for orientation document and quiz due 01/12/2015.</p>
<p>BCOT 161 1.0 UNIT PRINCIPLES OF FILING Transferable to CSU 25737 3.0 hrs arr Cooper,J Orientation: All class information will be available at www.cerritos.edu/jcooper and TalonNet. Class #25737 meets 03/23/2015-05/22/2015</p>	<p>CIS 103 3.5 UNITS COMPUTER PROGRAMMING LOGIC Transferable to UC, CSU Recommendation: Concurrent enrollment in or completion of CIS 101 or CIS 102 or equivalent with a grade of Pass or "C" or higher. 20322 5.0 hrs arr Nguyen,P Mandatory Orientation: 6:00 - 8:00 p.m., Friday - January 16 in SS 138. 23729 5.0 hrs arr Nguyen,P Mandatory Orientation: 7:00 - 9:00 p.m., Thursday - January 15 in SS 138. 23910 6.0 hrs arr Staff Mandatory Orientation: 6:00 -8:00 p.m., Friday - February 6 in MP 105. Class #23910 meets 02/02/2015-05/22/2015</p>
<p>COMPUTER AND INFORMATION SCIENCES</p>	
<p>CIS 101 3.0 UNITS INTRODUCTION TO COMPUTER INFORMATION SYSTEMS Transferable to UC, CSU (CAN BUS 6) 20847 4.0 hrs arr Fuschetto,S Mandatory Orientation: See website http://www.cerritos.edu/sfuschetto for orientation document and quiz due 01/12/2015. 20849 4.0 hrs arr Staff Mandatory Orientation: 5:30 - 7:50 p.m., Saturday - January 17 in MP 102. 21053 4.0 hrs arr Staff Mandatory Orientation: 5:30 - 7:50 p.m., Friday - January 16 in MP 104. 23725 4.0 hrs arr Staff Mandatory Orientation: 10:00 - 12:00 p.m., Saturday - January 17 in MP 102.</p>	<p>CIS 151 3.5 UNITS MICROSOFT EXCEL FOR INFORMATION SYSTEMS/INFORMATION TECHNOLOGY Transferable to CSU 21808 6.0 hrs arr Fuschetto,S Mandatory Orientation: See website http://www.cerritos.edu/sfuschetto for orientation document and quiz due 02/02/2015. Class #21808 meets 02/02/2015-05/22/2015</p>

DISTANCE EDUCATION COURSES (CONTINUED)

CIS 155	3.0 UNITS MICROSOFT ACCESS Transferable to CSU Recommendation: CIS 102 or equivalent with a grade of Pass or "C" or higher. 5.0 hrs arr Staff Mandatory Orientation: 5:00- 8:00 p.m., Thursday - January 15 in MP 103.		
20852		24143	3.5 UNITS ORACLE SQL AND PL/SQL Transferable to CSU Recommendation: CIS 103 and CIS 155 or equivalent with grades of Pass or "C" or higher or appropriate work experience. 5.0 hrs arr Staff Mandatory Orientation: 7:00 - 10:00 p.m., Tuesday - January 13 in MP 103.
CIS 162	3.5 UNITS HTML AND CSS Transferable to CSU Recommendation: CIS 101 or CIS 102 or equivalent with a grade of Pass or "C" or higher. 5.0 hrs arr Lazor,C Mandatory Orientation: 3:00- 5:30 p.m., Friday - January 16 in MP 202.	CIS 211C	3.0 UNITS SPECIAL TOPICS IN DATABASE Transferable to CSU 3.0 hrs arr Staff Mandatory Orientation: 7:00 - 10:00 p.m., Tuesday - January 13 in MP 103.
23638		24146	
CIS 170A	3.5 UNITS NETWORKING FUNDAMENTALS Transferable to CSU 10.0 hrs arr Lou,Z Mandatory Orientation: 5:00 - 8:00 p.m., Wednesday - January 14 in MP 103. Class #24147 meets 01/12/2015-03/13/2015	CIS 212	3.5 UNITS INTRODUCTION TO MICROSOFT WINDOWS ADMINISTRATION Transferable to CSU Recommendation: CIS 58A or equivalent with a grade of Pass or "C" or higher. 5.0 hrs arr Staff Mandatory Orientation: 5:30 - 7:30 p.m., Friday - January 16 in MP 200.
24147		23646	
CIS 170B	3.5 UNITS NETWORK + CERTIFICATION Transferable to CSU 10.0 hrs arr Lou,Z Mandatory Orientation: 5:00 - 7:00 p.m., Wednesday, March 25 in MP 102. Class #24149 meets 03/23/2015-05/22/2015	CIS 213F	3.5 UNITS MICROSOFT WINDOWS SERVER ADMINISTRATION Transferable to CSU 5.0 hrs arr Staff Mandatory Orientation: 7:30 -9:30 p.m., Friday - January 16 in MP 200.
24149		21921	
CIS 170D	1.5 UNITS INTRODUCTION TO TCP/IP Transferable to CSU 5.0 hrs arr Lou,Z Mandatory Orientation: 7:00 - 9:00 p.m., Friday - March 27 in MP 200. Class #24128 meets 03/23/2015-05/22/2015	CIS 214	3.0 UNITS UNIX AND LINUX OPERATING SYSTEMS Transferable to CSU Recommendation: Knowledge of one operating system. 5.0 hrs arr Mellas,D Mandatory Orientation: 6:00 - 8:00 p.m., Thursday - January 15 in SS 139. This class requires midterm and final exams to be taken on-campus in the 10th and final weeks.
24128		21814	
CIS 170F	3.5 UNITS ADVANCED SWITCHING AND ROUTING Transferable to CSU Prerequisite: CIS 170E or equivalent with a grade of Pass or "C" or higher or appropriate work experience. 5.0 hrs arr Lazor,C Mandatory Orientation: 5:00 - 7:00 p.m., Wednesday - January 14 in MP 200.	CIS 271	1.0 UNIT COMPUTER AND INFORMATION SCIENCES OCCUPATIONAL WORK EXPERIENCE Transferable to CSU 1.2 hrs arr Lazor,C Mandatory Orientation: 6:00 - 9:00 p.m., Friday - February 6 in MP 101. Class #21149 meets 02/02/2015-05/22/2015
24139		21149	
CIS 170G	3.5 UNITS WIDE AREA NETWORKS Transferable to CSU Prerequisite: CIS 170E or equivalent with a grade of Pass or "C" or higher or appropriate work experience. 5.0 hrs arr Lazor,C Mandatory Orientation: 5:00 - 7:00 p.m., Wednesday - January 14 in MP 200.	CIS 272	2.0 UNITS COMPUTER AND INFORMATION SCIENCES OCCUPATIONAL WORK EXPERIENCE Transferable to CSU 1.2 hrs arr Lazor,C Mandatory Orientation: 6:00 - 9:00 p.m., Friday - February 6 in MP 101. Class #21150 meets 02/02/2015-05/22/2015
24141		21150	
CIS 182	3.5 UNITS JAVA PROGRAMMING Transferable to UC, CSU Recommendation: Strongly recommend CIS 103 or equivalent with a grade of Pass or "C" or higher or appropriate work experience. 5.0 hrs arr Mellas,D Mandatory Orientation: 6:00 - 8:00 p.m. Tuesday - January 13 in SS 139. This class requires midterm and final exams to be taken on-campus in the 10th and final weeks.	CIS 273	3.0 UNITS COMPUTER AND INFORMATION SCIENCES OCCUPATIONAL WORK EXPERIENCE Transferable to CSU 1.2 hrs arr Lazor,C Mandatory Orientation: 6:00 - 9:00 p.m., Friday - February 6 in MP 101. Class #21151 meets 02/02/2015-05/22/2015
21563		21151	
CIS 202A	3.5 UNITS PROJECT MANAGEMENT FOR INFORMATION TECHNOLOGY Transferable to CSU Recommendation: CIS 102 and CIS 105 or equivalent with grades of Pass or "C" or higher or appropriate work experience. 5.0 hrs arr Fuschetto,S Mandatory Orientation: See website http://www.cerritos.edu/sfuschetto for orientation and quiz due 01/14/2015.	CIS 274	4.0 UNITS COMPUTER AND INFORMATION SCIENCES OCCUPATIONAL WORK EXPERIENCE Transferable to CSU 1.2 hrs arr Lazor,C Mandatory Orientation: 6:00 - 9:00 p.m., Friday - February 6 in MP 101. Class #21544 meets 02/02/2015-05/22/2015
21919		21544	

DISTANCE EDUCATION COURSES (CONTINUED)

CIS 286 3.5 UNITS SOFTWARE DEVELOPMENT WITH C#
 Transferable to CSU
 Recommendation: Knowledge of one object-oriented programming language.
 23733 5.0 hrs arr Staff
 Mandatory Orientation: 5:30 - 7:50 p.m., Friday - January 16 in MP 202.

CIS 292 3.0 UNITS DATA STRUCTURES
 Transferable to UC, CSU
 Prerequisite: CIS 182 or CIS 280X or equivalent with a grade of "C" or "Pass" or higher or appropriate work experience.
 21924 3.0 hrs arr Mellas,D
 Mandatory Orientation: 6:00 - 8:00 p.m., Wednesday - January 14 in SS 139.
 This class requires midterm and final exams to be taken on-campus in the 10th and final weeks.

COUNSELING

COUN 200 3.0 UNITS SUCCESS IN COLLEGE AND CAREER
 Transferable to CSU
 NOTE: a material fee of \$25.00 is required for COUN 200.
 23157 3.0 hrs arr Herrera,V
 Orientation will be completed online on the first day of class. Students will be contacted by instructor via email. Please ensure your email is updated through your MyCerritos account.
 23156 6.0 hrs arr Hoyle,S
 Class #23156 meets 01/12/2015-03/13/2015

DANCE

DANC 100 3.0 UNITS DANCE APPRECIATION
 Transferable to UC, CSU
 22148 3.0 hrs arr Berney,D
 Mandatory first class meeting Saturday, January 17th at 8:00 a.m. in FA 54.

EARTH SCIENCE

ESCI 104 3.0 UNITS OCEANOGRAPHY
 Transferable to UC, CSU
 Recommendation: Satisfactory completion of the English Placement Process or ENGL 52 or equivalent with a grade of Pass or "C" or higher and satisfactory completion of the Math Placement Process or MATH 40 or equivalent with a grade of Pass or "C" or higher.
 20875 3.0 hrs arr DeKraker,D
 Mandatory Orientation: 7:00-8:00pm, Monday - January 12 in PST 137.

ECONOMICS

ECON 101 3.0 UNITS ECONOMIC ISSUES AND POLICY
 Transferable to UC, CSU
 25685 3.0 hrs arr Schmidt,S

ECON 201 3.0 UNITS PRINCIPLES OF MACROECONOMICS
 Transferable to UC, CSU (CAN ECON 2)
 Prerequisite: MATH 40 or equivalent with a grade of Pass or "C" or higher or satisfactory completion of the Math Placement Process.
 Recommendation: ENGL 100 or equivalent with a grade of Pass or "C" or higher.
 23339 4.0 hrs arr Pakula,J
 23565 4.0 hrs arr Keenan,D

ECON 201M 3.0 UNITS PRINCIPLES OF MACROECONOMICS
 Transferable to UC, CSU
 Prerequisite: MATH 80 or equivalent with a grade of Pass or "C" or higher or satisfactory completion of the Math Placement Process.
 Recommendation: ENGL 100 or equivalent with a grade of Pass or "C" or higher or satisfactory completion of the English placement process.
 23341 4.0 hrs arr Pakula,J
 23567 4.0 hrs arr Keenan,D

ECON 202 3.0 UNITS PRINCIPLES OF MICROECONOMICS
 Transferable to UC, CSU (CAN ECON 4)
 Prerequisite: MATH 40 or equivalent with a grade of Pass or "C" or higher or satisfactory completion of the MATH placement process.
 Recommendation: ENGL 100 or equivalent with a grade of Pass or "C" or higher.
 22590 4.0 hrs arr Pakula,J

ECON 202M 3.0 UNITS PRINCIPLES OF MICROECONOMICS
 Transferable to UC, CSU
 Prerequisite: MATH 80 or equivalent with a grade of Pass or "C" or higher or satisfactory completion of the Math Placement Process.
 Recommendation: ENGL 100 or equivalent with a grade of Pass or "C" or higher or satisfactory completion of the English Placement Process.
 22447 4.0 hrs arr Pakula,J

EDUCATIONAL TECHNOLOGY (EDTCH)

EDT 50 1.0 UNIT PREPARATION FOR ONLINE LEARNING
 Not Transferable
 25313 2.0 hrs arr Alexander,C
 Orientation will be conducted online. Instructor will email students with instructions prior to the start of the class. Class #25313 meets 01/12/2015-03/13/2015
 21505 2.0 hrs arr Alexander,C
 Orientation will be conducted online. Instructor will email students with instructions prior to the start of the class. Class #21505 meets 03/23/2015-05/22/2015

EDT 51 1.0 UNIT COMMUNICATING IN THE ONLINE ENVIRONMENT
 Not Transferable
 22737 2.0 hrs arr Alexander,C
 Orientation will be conducted online. Instructor will email students with instructions prior to the start of the class. Class #22737 meets 03/23/2015-05/22/2015

EDT 67 1.0 UNIT USING MIND-MAPPING TOOLS IN EDUCATION
 Not Transferable
 25314 2.0 hrs arr Staff
 Orientation will be conducted online. Instructor will email students with instructions prior to the start of the class. Class #25314 meets 03/23/2015-05/22/2015

EDT 100 2.0 UNITS INTEGRATION OF THE INTERNET INTO CURRICULUM
 Transferable to CSU
 Recommendation: EDT 50 or EDT 51 or equivalent with a grade of "C" or higher.
 21506 4.0 hrs arr Morgan,V
 Orientation will be conducted online. Instructor will email students with instructions prior to the start of the class. Class #21506 meets 01/12/2015-03/13/2015

DISTANCE EDUCATION COURSES (CONTINUED)

EDT 103	2.0 UNITS SPREADSHEETS FOR EDUCATORS Transferable to CSU Recommendation: EDT 50 or EDT 51 or equivalent with a grade of "C" or higher. 4.0 hrs arr Staff Orientation will be conducted online. Instructor will email students with instructions prior to the start of the class. Class #21507 meets 01/12/2015-03/13/2015	ENGLISH
21507		ENGL 52 3.0 UNITS INTRODUCTION TO COLLEGE COMPOSITION Not Transferable Prerequisite: Completion of ENGL 20 or equivalent with a grade of "C" or higher, or of "Pass", or completion of the placement process with eligibility for ENGL 52. 8.0 hrs arr Shah-Williams,N PAIRED 9-WEEK: Class #23374 meets 01/12/2014-03/13/2015. In the first week of the semester, students in this class will be automatically enrolled in ENGL 100 #23740 which meets ONLINE 03/23/2015-05/22/2015. Orientation must be completed on TalonNet by 11:55 pm on 1/12/15 to remain enrolled in this class. Class #23374 meets 01/12/2015-03/13/2015 4.0 hrs arr Serwin,L Mandatory Orientation: 10:00 a.m. - 12:00 p.m., Friday - January 16 in LA 103.
EDT 104	2.0 UNITS WORD PROCESSING FOR EDUCATORS Transferable to CSU Recommendation: EDT 50 or EDT 51 or equivalent with a grade of "C" or higher. 4.0 hrs arr Morgan,V Orientation will be conducted online. Instructor will email students with instructions prior to the start of the class. Class #21508 meets 01/12/2015-03/13/2015 4.0 hrs arr Morgan,V Orientation will be conducted online. Instructor will email students with instructions prior to the start of the class. Class #21963 meets 03/23/2015-05/22/2015	23374
21508		22795
21963		ENGL 100 4.0 UNITS FRESHMAN COMPOSITION Transferable to UC, CSU (CAN ENGL 2) Prerequisite: Completion of ENGL 52 or ENGL 72 or ESL 152 or equivalent with a grade of "C" or higher, or of "Pass", or completion of the placement process with eligibility for ENGL 100. 8.0 hrs arr Shah-Williams,N PAIRED 9-WEEK: Class #23740 meets 03/23/2015-05/21/2015. This class is paired with ENGL 52 #23374 meeting ONLINE 01/12/2015-03/13/2015; you must sign up for that section of ENGL 52 to enroll in this section of ENGL 100. The class will be open to other students should there be space during the week of 03/23/2015. Orientation must be completed on TalonNet by 11:55 pm on 3/23/15 to remain enrolled in this class. Class #23740 meets 03/23/2015-05/22/2015 4.0 hrs arr Swanson,J Mandatory Orientation: 12:00 - 2:00 p.m., Friday - January 16 in LA.103.
EDT 105	2.0 UNITS POWERPOINT FOR EDUCATORS Transferable to CSU Recommendation: EDT 50 or EDT 51 or equivalent with a grade of "C" or higher. 4.0 hrs arr Morgan,V Orientation will be conducted online. Instructor will email students with instructions prior to the start of the class. Class #21509 meets 01/12/2015-03/13/2015 4.0 hrs arr Morgan,V Orientation will be conducted online. Instructor will email students with instructions prior to the start of the class. Class #21510 meets 03/23/2015-05/22/2015	23740
21509		20369
21510		20375
EDT 121	2.0 UNITS USING MOBILE TECHNOLOGY IN EDUCATION Transferable to CSU Recommendation: EDT 50 or EDT 51 or equivalent with a grade of "C" or higher. 4.0 hrs arr Staff Orientation will be conducted online. Instructor will email students with instructions prior to the start of the class. Class #25319 meets 03/23/2015-05/22/2015	20369
25319		20375
EDT 123	2.0 UNITS INTERNET TOOLS FOR EDUCATORS Transferable to CSU Recommendation: EDT 50 or EDT 51 or equivalent with a grade of "C" or higher. 4.0 hrs arr Staff Orientation will be conducted online. Instructor will email students with instructions prior to the start of the class. Class #23511 meets 03/23/2015-05/22/2015	23798
23511		20387
EDT 137	2.0 UNITS CREATING EDUCATIONAL MEDIA Transferable to CSU Recommendation: EDT 50 or EDT 51 or equivalent with a grade of "C" or higher. 4.0 hrs arr Staff Orientation will be conducted online. Instructor will email students with instructions prior to the start of the class. Class #23512 meets 03/23/2015-05/22/2015	20388
23512		20390
EDT 150	2.0 UNITS PODCASTING IN EDUCATION Transferable to CSU Recommendation: EDT 50 or EDT 51 or equivalent with a grade of "C" or higher. 4.0 hrs arr Morgan,V Orientation will be conducted online. Instructor will email students with instructions prior to the start of the class. Class #25752 meets 03/23/2015-05/22/2015	ENGL 103 3.0 UNITS CRITICAL AND ARGUMENTATIVE WRITING Transferable to UC, CSU Prerequisite: ENGL 100 or equivalent with a grade of Pass or "C" or higher or satisfactory completion of the Advanced Placement English Examination of the College Entrance Examination Board. 3.0 hrs arr Gaik,F Instructor will send registered students the information for the class. 3.0 hrs arr Staff Mandatory Orientation: 10:00 a.m. - 12:00 p.m., Friday - January 16 in LA 105. 6.0 hrs arr Serwin,L Orientation will take place during the first week of class. Instructions will be emailed the week before class begins. Class #23393 meets 01/12/2015-03/13/2015
25752		25308
		21530
		23393

DISTANCE EDUCATION COURSES (CONTINUED)

23394 6.0 hrs arr Staff
Mandatory Orientation: 10:00 a.m. - 12:00 p.m., Friday -
March 27 in LA 103.
Class #23394 meets 03/23/2015-05/22/2015

21658 3.0 hrs arr Clauss,D
Online registered students must go to TalonNet class
webpage between 8 am on 1/12/2015 and 11:55 pm on
1/15/2015 and complete the pre-class assignments for
ONLINE CLASSES ONLY, or you will be dropped. PLEASE
VERIFY on MyCerritos THAT YOUR EMAIL ADDRESS IS
CORRECT, OR YOU WILL NOT RECEIVE ACCESS TO
THE COURSE. Your username is your student ID and your
password is your 6-digit birthday.

ENGLISH AS A SECOND LANGUAGE

ESL 14 3.0 UNITS PRONUNCIATION PLUS
Not Transferable
20877 3.0 hrs arr Berry,P
See syllabus in TalonNet for orientation materials.

ESL 21A 3.0 UNITS ESL INTERMEDIATE VOCABULARY
Not Transferable
22931 3.0 hrs arr Berry,P
See syllabus in TalonNet for orientation materials.

ESL 57 3.0 UNITS TOEFL PREPARATION COURSE
Not Transferable
23415 3.0 hrs arr Berry,P
See syllabus in TalonNet for orientation materials.

21656 6.0 hrs arr Murray,K
Online registered students must go to TalonNet class
webpage between 8 am on 1/12/2015 and 11:55 pm
on 1/15/2015 and complete the pre-class assignments
for ONLINE CLASSES ONLY, or you will be dropped.
Instructor will send an email one week prior to class with
specific instructions. PLEASE VERIFY on MyCerritos
THAT YOUR EMAIL ADDRESS IS CORRECT, OR YOU
WILL NOT RECEIVE ACCESS TO THE COURSE. Your
username is your student ID and your password is your
6-digit birthday.
Class #21656 meets 01/12/2015-03/13/2015

FINANCE

FIN 125 3.0 UNITS PERSONAL FINANCE
Transferable to CSU
NOTE: a material fee of \$4.00 is required for FIN 125.
22060 3.0 hrs arr Fronke,M
NOTE: Orientation and all class work done online. Email
instructor at mfronke@cerritos.edu for instructions.

23470 3.0 hrs arr Moloney,P
Orientation: For class information and orientation, email
instructor at pmoloney@cerritos.edu.

21117 6.0 hrs arr Bueno,N
Online registered students must go to www.cerritos.edu/nbueno
instructor's webpage between 8 am on 1/12/2015
and 11:55 pm on 1/15/2015 to complete the pre-class
assignments by 9 pm for ONLINE CLASSES ONLY, or
you will be dropped. PLEASE VERIFY on MyCerritos
THAT YOUR EMAIL ADDRESS IS CORRECT, OR YOU
WILL NOT RECEIVE ACCESS TO THE COURSE. Your
username is your student ID and your password is your
6-digit birthday.

22604 6.0 hrs arr Murray,K
Online registered students must go to TalonNet class
webpage between 8 am on 3/25/2015 and 11:55 pm
on 3/26/2015 and complete the pre-class assignments
for ONLINE CLASSES ONLY, or you will be dropped.
Instructor will send an email one week prior to class with
specific instructions. PLEASE VERIFY on MyCerritos
THAT YOUR EMAIL ADDRESS IS CORRECT, OR YOU
WILL NOT RECEIVE ACCESS TO THE COURSE. Your
username is your student ID and your password is your
6-digit birthday.
Class #21117 meets 01/12/2015-03/13/2015

HEALTH EDUCATION

HED 100 3.0 UNITS CONTEMPORARY HEALTH PROBLEMS
Transferable to UC, CSU
21567 3.0 hrs arr Gonzalez,R
Online registered students must go to TalonNet class
webpage between 8 am on 1/12/2015 and 11:55 pm on
1/15/2015 and complete the pre-class assignments for
ONLINE CLASSES ONLY, or you will be dropped. PLEASE
VERIFY on MyCerritos THAT YOUR EMAIL ADDRESS IS
CORRECT, OR YOU WILL NOT RECEIVE ACCESS TO
THE COURSE. Your username is your student ID and your
password is your 6-digit birthday.

21569 3.0 hrs arr Gonzalez,R
Online registered students must go to TalonNet class
webpage between 8 am on 1/12/2015 and 11:55 pm on
1/15/2015 and complete the pre-class assignments for
ONLINE CLASSES ONLY, or you will be dropped. PLEASE
VERIFY on MyCerritos THAT YOUR EMAIL ADDRESS IS
CORRECT, OR YOU WILL NOT RECEIVE ACCESS TO
THE COURSE. Your username is your student ID and your
password is your 6-digit birthday.

21573 3.0 hrs arr Clauss,D
Online registered students must go to TalonNet class
webpage between 8 am on 1/12/2015 and 11:55 pm on
1/15/2015 and complete the pre-class assignments for
ONLINE CLASSES ONLY, or you will be dropped. PLEASE
VERIFY on MyCerritos THAT YOUR EMAIL ADDRESS IS
CORRECT, OR YOU WILL NOT RECEIVE ACCESS TO
THE COURSE. Your username is your student ID and your
password is your 6-digit birthday.

21572 6.0 hrs arr Bueno,N
Online registered students must go to www.cerritos.edu/nbueno
instructor's webpage between 8 am on 3/23/2015
and 11:55 pm on 3/25/2015 to complete the pre-class
assignments by 9 pm for ONLINE CLASSES ONLY, or
you will be dropped. PLEASE VERIFY on MyCerritos
THAT YOUR EMAIL ADDRESS IS CORRECT, OR YOU
WILL NOT RECEIVE ACCESS TO THE COURSE. Your
username is your student ID and your password is your
6-digit birthday.
Class #21572 meets 03/23/2015-05/22/2015

JOURNALISM

JOUR 100 3.0 UNITS MASS COMMUNICATIONS AND SOCIETY
Transferable to UC, CSU (CAN JOUR 4)
23578 3.0 hrs arr Cameron,R
Please check instructor website for more information:
<http://www.cerritos.edu/rcameron> (instructor e-mail
address: rcameron@cerritos.edu). This is an ONLINE
course and is not a self-paced class (classwork is due
twice a week) – all instruction is completed online.
MANDATORY Orientation: 7:00 - 9:00 p.m., Tuesday,
January 13, or Thursday, January 15 in FA-42. On-site
orientation required (choose one only).

DISTANCE EDUCATION COURSES (CONTINUED)

KINESIOLOGY

KIN 104	3.0 UNITS FITNESS AND WELLNESS Transferable to CSU NOTE: Students must select one (1) lecture and one (1) lab. When registering enter the class # for lecture FIRST. When pop-up box appears asking for the accompanying section, enter the lab class number #. 25326 2.0 hrs arr Edwards,C Online registered students must go to instructor's webpage www.cerritos.edu/cedwards between 8 am on 1/12/15 and 11:55 pm on 1/15/15 and complete the pre-class assignments for ONLINE CLASSES ONLY, or you will be dropped. PLEASE VERIFY on MyCerritos THAT YOUR EMAIL ADDRESS IS CORRECT, OR YOU WILL NOT RECEIVE ACCESS TO THE COURSE. Your username is your student ID and your password is your 6-digit birthday.
KIN 108	3.0 UNITS WOMEN IN SPORTS Transferable to CSU 25335 3.0 hrs arr Jensen,D Online registered students must go to the class page in TalonNet between 8 am on 1/12/15 and 11:55 pm on 1/15/15 and post a message to the instructor, anyone not logging in during these dates will be dropped from the course. PLEASE VERIFY on MyCerritos THAT YOUR EMAIL ADDRESS IS CORRECT, OR YOU WILL NOT RECEIVE ACCESS TO THE COURSE. Your username is your student ID and your password is your 6-digit birthday.

LAW

LAW 111	3.0 UNITS BUSINESS LAW Transferable to UC, CSU (CAN BUS 8) 22092 3.0 hrs arr Rabun,T Orientation: 6:00 - 7:00 p.m., Friday - January 16 in BE 116. 22093 3.0 hrs arr Rabun,T Orientation: 7:00 - 8:00 p.m., Friday - January 16 in BE 116.
----------------	--

LIBRARY

LIBR 100	1.0 UNIT INTRODUCTION TO LIBRARY RESEARCH Transferable to UC, CSU 20160 2.0 hrs arr Rosenblatt,S All class information will be available online via TalonNet.
-----------------	---

MACHINE TOOL TECHNOLOGY

MTT 56	2.0 UNITS CNC SHOP INSPECTION Not Transferable NOTE: a material fee of \$10.00 is required for MTT 56. 24240 2.0 hrs arr Real,Y
MTT 60	2.0 UNITS ADVANCED MACHINE TOOL CONCEPTS Not Transferable Corequisite: MTT 51 or MTT 52 or MTT 57 or MTT 59 or MTT 100 or MTT 180 or equivalent with a grade of "C" or higher, or "Pass" or prior completion. NOTE: a material fee of \$10.00 is required for MTT 60. 24241 2.0 hrs arr Real,Y

MATHEMATICS

MATH 80	4.0 UNITS INTERMEDIATE ALGEBRA Not Transferable Prerequisite: MATH 60 or equivalent with a grade of Pass or "C" or higher, or satisfactory completion of the Math Placement Process. Recommendation: it is strongly recommended that MATH 5 and MATH 60 be successfully completed within two years prior to the date of enrollment in MATH 80. 23610 4.0 hrs arr Beyene,A The mandatory final exam and two other exams must be taken on campus and in person, no exceptions. Mandatory Orientation: 10:00 a.m. - 12:00 p.m., Friday - January 16 in PST 236.
MATH 112	4.0 UNITS ELEMENTARY STATISTICS Transferable to UC, CSU (CAN STAT 2) Prerequisite: MATH 80 or MATH 80B or equivalent with a grade of Pass or "C" or higher or satisfactory completion of the Math Placement Process. 22219 4.0 hrs arr Conley,A A TI-83 or TI-84 calculator is required for this course. Three midterm exams will be held on campus on days specified by the instructor. Mandatory Orientation: 9:00-11:00am, Friday - January 16 in PST 237.
MATH 114	4.0 UNITS COLLEGE ALGEBRA Transferable to UC, CSU Prerequisite: MATH 80 or MATH 80B or equivalent with a grade of Pass or "C" or higher or satisfactory completion of the Math Placement Process. 23611 4.0 hrs arr Byun,E A TI-84+ graphing calculator is required for this course. No other graphing calculator will be accepted for use on all exams. All exams must be taken on campus according to the instructor's syllabus. Mandatory Orientation: 10:00 a.m. - 12:00 p.m. - Saturday - January 17 in PST 237.

MEDICAL ASSISTANT

MA 161	3.0 UNITS MEDICAL TERMINOLOGY Transferable to CSU 21055 3.0 hrs arr Schmidt,C Mandatory Orientation: 10:00 a.m. - 1:00 p.m., Saturday - January 17 in SL 109.
---------------	---

MUSIC

MUS 100	3.0 UNITS MUSIC APPRECIATION Transferable to UC, CSU 22249 3.0 hrs arr Maz,A No in-person orientation. Please check TalonNet or instructor website: http://www.cerritos.edu/amaz for online orientation information and directions for completion (instructor e-mail address: amaz@cerritos.edu). This is an ONLINE course - all instruction is completed online. 22251 3.0 hrs arr Lopez,D No in-person orientation. Please check TalonNet or instructor website: http://www.cerritos.edu/dlopez for online orientation information and directions for completion (instructor e-mail address: dlopez@cerritos.edu). This is an ONLINE course - all instruction is completed online.
----------------	--

DISTANCE EDUCATION COURSES (CONTINUED)

MUS 101	3.0 UNITS	INTRODUCTION TO WORLD MUSIC
	Transferable to UC, CSU	
20544	3.0 hrs arr	Pritchard Jr.,G
	No in-person orientation. Please check TalonNet or instructor website: http://www.cerritos.edu/gpritchard for online orientation information and directions for completion (instructor e-mail address: gpritchard@cerritos.edu). This is an ONLINE course - all instruction is completed online.	
MUS 104B	3.0 UNITS	HISTORY OF ROCK MUSIC
	Transferable to UC, CSU	
21593	3.0 hrs arr	Simmons,J
	Orientation - please check TalonNet or instructor website: http://www.cerritos.edu/jsimmons for online orientation information and directions for completion (instructor e-mail address: jsimmons@cerritos.edu).	
MUS 105	3.0 UNITS	MUSIC FUNDAMENTALS
	Transferable to UC, CSU	
22247	3.0 hrs arr	Lopez,C
	Orientation - please check TalonNet or instructor website: http://www.cerritos.edu/clopez for online orientation information and directions for completion (instructor e-mail address: clopez@cerritos.edu).	

POLITICAL SCIENCE

POL 101	3.0 UNITS	AMERICAN POLITICAL INSTITUTIONS
	Transferable to UC, CSU (CAN GOVT 2)	
	Recommendation: Satisfactory completion of the English Placement Process or ENGL 20 or equivalent with a grade of Pass or "C" or higher and satisfactory completion of the Reading Placement Process or READ 43 or equivalent with a grade of Pass or "C" or higher.	
23348	3.0 hrs arr	Staff
23349	3.0 hrs arr	Mullins,T
	Orientation will be conducted online. Instructor will email instructions to enrolled students one week before the start of the class.	
21651	3.0 hrs arr	Mullins,T
	Orientation will be conducted online. Instructor will email instructions to enrolled students one week before the start of the class.	
22624	3.0 hrs arr	Obazuaye,S
	Orientation: 10:00 a.m. - 12:00 p.m., Friday - January 16 in HS 102.	
21550	3.0 hrs arr	Falcon,D
	NOTE: Visit www.cerritos.edu/dfalcon and follow all instructions on that site no later than midnight of the second day of the semester to satisfy the orientation requirement for this class. Students failing to do this may be dropped as "no show."	
21551	3.0 hrs arr	Obazuaye,S
	Orientation: 10:00 a.m. - 12:00 p.m., Friday - January 16 in HS 102.	
21552	3.0 hrs arr	Obazuaye,S
	Orientation: 10:00 a.m. - 12:00 p.m., Friday - January 16 in HS 102.	
21553	3.0 hrs arr	Falcon,D
	NOTE: Visit www.cerritos.edu/dfalcon and follow all instructions on that site no later than midnight of the second day of the semester to satisfy the orientation requirement for this class. Students failing to do this may be dropped as "no show."	

PSYCHOLOGY

PSYC 101	3.0 UNITS	GENERAL INTRODUCTORY PSYCHOLOGY
	Transferable to UC, CSU (CAN PSY 2)	
	Prerequisite: Satisfactory completion of English & Reading Placement Process or ENGL 52, ENGL 72, or ESL 152, or equivalent with a grade of Pass or "C" or higher and READ 54 or equivalent with a grade of Pass or "C" or higher.	
21992	6.0 hrs arr	Duff,K
	Orientation: Please see the instructor's website at www.cerritos.edu/kduff for the online video orientation and purchase the course materials no later than midnight of the first day of the semester to satisfy the orientation requirement for this course. Students failing to do this may be dropped as a "no show." The instructor will also email the students with additional course information. Class #21992 meets 01/12/2015-03/13/2015	
22142	6.0 hrs arr	Duff,K
	Orientation: Please see the instructor's website at www.cerritos.edu/kduff for the online video orientation and purchase the course materials no later than midnight of the first day of the semester to satisfy the orientation requirement for this course. Students failing to do this may be dropped as a "no show." The instructor will also email the students with additional course information. Class #22142 meets 03/23/2015-05/22/2015	
22617	6.0 hrs arr	Duff,K
	Orientation: Please see the instructor's website at www.cerritos.edu/kduff for the online video orientation and purchase the course materials no later than midnight of the first day of the semester to satisfy the orientation requirement for this course. Students failing to do this may be dropped as a "no show." The instructor will also email the students with additional course information. Class #22617 meets 03/23/2015-05/22/2015	

READING

READ 200	3.0 UNITS	ANALYSIS AND CRITICAL READING
	Transferable to CSU	
	Prerequisite: Satisfactory completion of the Reading Placement Process or READ 54 or equivalent with a grade of Pass or "C" or higher and ENGL 100 or equivalent with a grade of Pass or "C" or higher.	
23754	3.0 hrs arr	Staff
	Mandatory Orientation: 10:00 a.m. - 12:00 p.m., Friday - January 16 in LC 217.	

REAL ESTATE

RE 101	3.0 UNITS	REAL ESTATE PRINCIPLES
	Transferable to CSU	
22066	3.0 hrs arr	Baudot,L
	Orientation: 6:00 - 7:00 p.m., Friday - January 16 in BE 119.	
22076	3.0 hrs arr	Brady,M
	Orientation: 7:00 - 8:00 p.m., Friday - January 16 in BE 119.	

DISTANCE EDUCATION COURSES (CONTINUED)

RE 130 3.0 UNITS REAL ESTATE PRACTICE

Transferable to CSU

- 23506 3.0 hrs arr Brady,M
Orientation: 9:00 - 10:00 p.m., Friday - January 16 in BE 119.
- 23507 3.0 hrs arr Brady,M
Orientation: 8:00 - 9:00 p.m., Friday - January 16 in BE 119.

SPANISH

SPAN 245 3.0 UNITS INTRODUCTION TO CHICANO/ MEXICAN AMERICAN CULTURE

Transferable to UC, CSU

- 21029 3.0 hrs arr Arce,C
Mandatory Orientation: 7:00 - 9:00 p.m., Friday - January 16 in LA 103.

SPEECH

SPCH 110 3.0 UNITS INTERCULTURAL COMMUNICATION

Transferable to UC, CSU

Prerequisite: Completion of ENGL 52, ENGL 72, ESL 152 or equivalent with a grade of Pass or "C" or higher, or completion of the English Placement Process with eligibility for ENGL 100.

- 25724 6.0 hrs arr Hoppe-Nagao,A
For online orientation please contact the instructor at anagao@cerritos.edu.
Class #25724 meets 01/12/2015-03/13/2015
- 21538 6.0 hrs arr Hoppe-Nagao,A
For online orientation please contact the instructor at anagao@cerritos.edu.
Class #21538 meets 03/23/2015-05/22/2015

SPCH 200 3.0 UNITS CONTEMPORARY COMMUNICATION TOPICS

Transferable to CSU

Recommendation: ENGL 52 or READ 54 with a grade of Pass or "C" or higher or the equivalent.

- 25206 6.0 hrs arr Rosenfeld,K
Celebrity, Identity, and Presentational Media: This course explores celebrity culture's impact on modern identity in the context of presentational media such as Facebook, Twitter, Instagram and so on.
Orientation will be held online. Instructor will contact enrolled students with instructions.
Class #25206 meets 01/12/2015-03/13/2015
- 23462 6.0 hrs arr Rosenfeld,K
Celebrity, Identity, and Presentational Media: This course explores celebrity culture's impact on modern identity in the context of presentational media such as Facebook, Twitter, Instagram and so on.
Orientation will be held online. Instructor will contact enrolled students with instructions.
Class #23462 meets 03/23/2015-05/22/2015

THEATRE ARTS

TH 101 3.0 UNITS INTRODUCTION TO THE THEATRE

Transferable to UC, CSU (CAN DRAM 18)

- 20756 3.0 hrs arr Wahlquist,L
No In-person orientation - please check TalonNet for online orientation information and directions for completion. This is an ONLINE course - all instruction is completed online.
- 25283 3.0 hrs arr Wahlquist,L
No In-person orientation - please check TalonNet for online orientation information and directions for completion. This is an ONLINE course - all instruction is completed online.

WOMEN'S STUDIES

WS 208 3.0 UNITS LEADERSHIP FOR WOMEN IN BUSINESS

Transferable to CSU

- 24196 3.6 hrs arr Livingston,B
Orientation: All class information will be available at www.cerritos.edu/baonline.
Class #24196 meets 01/12/2015-05/01/2015

DISTANCE EDUCATION COURSES (CONTINUED)

HYBRID COURSES

Classes meet both on campus and online. Access to email and the internet is required. Orientations are mandatory.

ACCOUNTING

ACCT 61	1.5 UNITS	TURBO TAX ACCOUNTING
	Not Transferable	
	NOTE: a material fee of \$2.50 is required for ACCT 61.	
22733	7:00-9:50 pm	T Whitson,S BE 122
	NOTE: Class will meet the first day and the instructor will inform students of future class meetings.	
	Class #22733 meets 03/24/2015-05/19/2015	
ACCT 100	3.0 UNITS	INTRODUCTION TO ACCOUNTING
	Transferable to CSU	
23465	5:30-6:45 pm	TTh Farina,M BE 109
	NOTE: First week class will meet on Tuesday and Thursday. All other class meetings will be on Thursday.	
ACCT 131	3.0 UNITS	COMPUTERIZED ACCOUNTING -IBM
	Transferable to CSU	
	Prerequisite: ACCT 100 or ACCT 101 or equivalent with a grade of Pass or "C" or higher.	
	NOTE: a material fee of \$4.00 is required for ACCT 131.	
22046	6:00-8:50 pm	W Moloney,P BE 122
	NOTE: Class will meet the first day and instructor will inform students of future class meetings.	
ACCT 250	3.0 UNITS	INCOME TAX ACCOUNTING
	Transferable to CSU	
	Prerequisite: ACCT 100 or ACCT 101 or equivalent with a grade of Pass or "C" or higher.	
22050	7:00-9:50 pm	Th Whitson,S BE 110
	NOTE: Class will meet the first day and the instructor will inform students of future class meetings.	

ART AND DESIGN

ART 192	3.0 UNITS	PHOTOSHOP/DIGITAL IMAGING
	Transferable to CSU	
	NOTE: a material fee of \$10.00 is required for ART 192.	
20234	12:30-1:30 pm	MW Wilson,C FA 73
	1:30-3:20 pm	MW Wilson,C FA 73
	Mandatory In-person Orientation: 12:30 to 3:20 p.m., in FA 73, on Monday, January 12. This is a HYBRID course – a portion of the class hours are taught online. Please check instructor website for more information: http://www.art192.com (instructor e-mail address: cw@art192.com).	

BUSINESS ADMINISTRATION

BA 104	3.0 UNITS	MANAGING CULTURAL DIVERSITY
	Transferable to CSU	
25704	6:30-9:20 pm	TTh Livingston,R BE 116
	NOTE: Class will meet on Tuesday and Thursday of the first week. All other classes meeting will be on Thursday. Class #25704 meets 01/12/2015-03/13/2015	
BA 113	3.0 UNITS	LEGAL ENVIRONMENT OF BUSINESS
	Transferable to UC, CSU	
25706	6:30-9:20 pm	TTh Livingston,R BE 116
	NOTE: Class will meet on Tuesday and Thursday of the first week. All other classes meeting will be on Thursday. Class #25706 meets 03/23/2015-05/22/2015	

BUSINESS COMMUNICATIONS OFFICE TECHNOLOGY

BCOT 46	3.0 UNITS	BUSINESS COMMUNICATIONS
	Not Transferable	
22491	8:00-9:15 am	MW Sharp,M BE 120
	NOTE: First week class will meet Monday and Wednesday. All other classes will be on Wednesdays.	
22492	9:30-10:45 am	TTh Sharp,M BE 120
	NOTE: First week class will meet Tuesday and Thursday. All other classes will be on Thursdays.	
BCOT 62	1.0 UNIT	COMPUTER KEYBOARDING
	Not Transferable	
	NOTE: a material fee of \$1.00 is required for BCOT 62.	
21094	9:30-10:30 am	MW Shopfner,J BE 120
	10:30-10:50 am	MW Shopfner,J BE 120
	NOTE: First week class will meet Monday and Wednesday. All other classes will be on Wednesdays. Class #21094 meets 03/23/2015-05/20/2015	
BCOT 112	3.5 UNITS	MICROSOFT WORD
	Transferable to CSU	
	Recommendation: Ability to type 30 wpm.	
	NOTE: a material fee of \$4.00 is required for BCOT 112.	
21519	8:00-10:50 am	T Soden,B BE 121
	8:00-9:50 am	Th Soden,B BE 121
	NOTE: First week class will meet on Tuesday and Thursday. All other classes will be on Thursdays. All information will be available in TalonNet. Submit Student Information form in TalonNet before the first class meeting.	
BCOT 147	3.0 UNITS	BUSINESS COMMUNICATIONS
	Transferable to CSU	
	Prerequisite: BCOT 46 or equivalent with a grade of Pass or "C" or higher.	
22494	8:00-9:30 am	TTh Sharp,M BE 120
	NOTE: First week class will meet Tuesday and Thursday. All other classes will be on Tuesdays. Class #22494 meets 02/03/2015-05/21/2015	
BCOT 148	3.0 UNITS	EFFECTIVE BUSINESS PRESENTATIONS
	Transferable to CSU	
	Recommendation: Completion of BCOT 96 and BCOT 147 or equivalent with a grade of "C" or higher, or "Pass".	
25702	6:00-9:20 pm	W Staff BE 120
	NOTE: Class will meet in the spring semester only. Meet on campus for the first and second Wednesday. The rest of the semester will be every other Wednesday. All class information will be available in TalonNet. Class #25702 meets 02/04/2015-05/20/2015	
BCOT 162	3.0 UNITS	BUSINESS SPELLING AND PROOFREADING SKILLS
	Transferable to CSU	
21997	8:00-10:50 am	W Soden,B BE 121
	NOTE: Class will be offered in spring semester only. Meet on campus for the first and second Wednesday. The rest of the semester will be every other Wednesday. All class information will be available in TalonNet. Submit the Student Information form in TalonNet before the first class meeting.	
	Orientation: All class information will be available at www.cerritos.edu/msharp .	

DISTANCE EDUCATION COURSES (CONTINUED)

COMPUTER AND INFORMATION SCIENCES

CIS 58A 3.5 UNITS PC OPERATING SYSTEM A+ CERTIFICATION
 Not Transferable
 Recommendation: CIS 101 or CIS 102 or equivalent with a grade of Pass or "C" or higher, or appropriate work experience.

21800	5:00-8:00 pm	T	Lou,Z	MP 101
	8:00-9:50 pm	T	Lou,Z	MP 101

A portion of the hours for this class will be online.

CIS 101 3.0 UNITS INTRODUCTION TO COMPUTER INFORMATION SYSTEMS
 Transferable to UC, CSU (CAN BUS 6)

20846	6:00-8:50 pm	M	Staff	SS 139
	5:00-5:50 pm	M	Staff	MP 102

A portion of the hours for this class will be online.

20848	5:30-6:50 pm	TTh	Staff	MP 203
	7:00-7:50 pm	T	Staff	MP 102

A portion of the hours for this class will be online.

22428	7:00-9:50 pm	Th	Staff	MP 203
	7:00-7:50 pm	T	Staff	MP 104

A portion of the hours for this class will be online.

CIS 102 3.0 UNITS INTRODUCTION TO MICROCOMPUTER HARDWARE AND APPLICATIONS SOFTWARE
 Transferable to UC, CSU

20321	8:00-10:50 am	T	Negrete,B	SS 139
	9:00-10:50 am	Th	Negrete,B	MP 104

A portion of the hours for this class will be online.

CIS 103 3.5 UNITS COMPUTER PROGRAMMING LOGIC
 Transferable to UC, CSU
 Recommendation: Concurrent enrollment in or completion of CIS 101 or CIS 102 or equivalent with a grade of Pass or "C" or higher.

20675	5:00-7:50 pm	M	Wilson,J	TE 5
	5:00-6:50 pm	W	Wilson,J	TE 5

Mandatory Orientation: 5:00 -7:00p.m., Monday -August 18 in TE 5.
 A portion of the hours for this class will be online.

CIS 170A 3.5 UNITS NETWORKING FUNDAMENTALS
 Transferable to CSU

24124	5:00-8:00 pm	WF	Lou,Z	MP 103
	8:00-9:50 pm	WF	Lou,Z	MP 103

A portion of the hours for this class will be online.
 Class #24124 meets 01/14/2015-03/13/2015

CIS 170B 3.5 UNITS NETWORK + CERTIFICATION
 Transferable to CSU

24126	5:00-8:00 pm	WF	Lou,Z	MP 102
	8:00-9:50 pm	WF	Lou,Z	MP 104

A portion of the hours for this class will be online.
 Class #24126 meets 03/25/2015-05/22/2015

CIS 170E 3.5 UNITS ROUTER CONFIGURATIONS AND PROTOCOL
 Transferable to CSU
 Prerequisite: CIS 170A or equivalent with a grade of Pass or "C" or higher or appropriate work experience.

23640	5:00-8:00 pm	W	Lazor,C	MP 200
	8:00-9:50 pm	W	Lazor,C	MP 200

A portion of the hours for this class will be online.

CIS 180 3.0 UNITS PROGRAMMING IN C/C++
 Transferable to UC, CSU
 Prerequisite: CIS 103 or equivalent with a grade of Pass or "C" or higher.

20325	12:30-3:20 pm	M	Wilson,J	MP 202
	12:30-2:20 pm	W	Wilson,J	MP 202

A portion of the hours for this class will be online.

CIS 182 3.5 UNITS JAVA PROGRAMMING
 Transferable to UC, CSU
 Recommendation: Strongly recommend CIS 103 or equivalent with a grade of Pass or "C" or higher or appropriate work experience.

21746	12:30-3:20 pm	T	Wilson,J	MP 202
	12:30-2:20 pm	Th	Wilson,J	MP 202

A portion of the hours for this class will be online.

CIS 231 3.5 UNITS COMPUTER ORGANIZATION AND ASSEMBLY LANGUAGE PROGRAMMING
 Transferable to CSU
 Prerequisite: CIS 180 or CIS 182 or equivalent with a grade of "C" or higher or "Pass".

25668	5:00-7:50 pm	M	Staff	SS 138
	8:00-9:50 pm	M	Staff	MP 104

A portion of the hours for this class will be online.

CIS 280X 3.5 UNITS OBJECT-ORIENTED PROGRAMMING IN C++
 Transferable to CSU
 Recommendation: Strongly recommend CIS 180 or equivalent with a grade of Pass or "C" or higher.

22904	5:00-7:50 pm	W	Wilson,J	MP 202
	5:00-6:50 pm	M	Wilson,J	MP 202

A portion of the hours for this class will be online.

ENGINEERING DESIGN TECHNOLOGY

ENGT 117 2.0 UNITS GEOMETRICAL DIMENSIONING AND TOLERANCING
 Transferable to CSU
 Corequisite: ENGT 116 or equivalent with a grade of Pass or "C" or higher OR prior completion.
 NOTE: a material fee of \$6.00 is required for ENGT 117.

22756	5:00-7:00 pm	F	Real,Y	PST 224
-------	--------------	---	--------	---------

A portion of the hours for this class will be online.

ENGLISH

ENGL 100 4.0 UNITS FRESHMAN COMPOSITION
 Transferable to UC, CSU (CAN ENGL 2)
 Prerequisite: Completion of ENGL 52 or ENGL 72 or ESL 152 or equivalent with a grade of "C" or higher, or of "Pass", or completion of the placement process with eligibility for ENGL 100.

20385	3:00-4:50 pm	MW	Clifford,S	LA 104
-------	--------------	----	------------	--------

A portion of the hours for this class will be online.
 This ENGL 100 class is part of the -FYE University Transfer House II Learning Community. You must enroll in the assigned FYE SPCH 130 and LIBR 101. For additional enrollment information go to www.cerritos.edu/lcp/ and click on Spring 2015.

23795	3:00-4:50 pm	MW	Clifford,S	LA 104
-------	--------------	----	------------	--------

A portion of the hours for this class will be online.

DISTANCE EDUCATION COURSES (CONTINUED)

FILM

FILM 101	3.0 UNITS MOTION PICTURE PRODUCTION
	Transferable to CSU
	NOTE: a material fee of \$40.00 is required for FILM 101.
22529	12:00-2:00 pm M Hirohama,S FA 74
	2:00-3:50 pm M Hirohama,S FA 74
	Required lab meeting dates: 1/26; 2/09; 2/23; 3/09; 3/23; 4/06; 4/20; 5/04; 5/11 and 5/18.
	To-be-Arranged Hours (TalonNet due dates): 1/19; 2/02; 2/16; 2/24; 3/02; 3/16; 4/13; 4/27; and 5/11.
	Mandatory Orientation: 12:00 -3:50 p.m., Monday -January 12 in FA 74.
	A portion of the hours for this class will be online.
FILM 241	3.0 UNITS SCREENWRITING
	Transferable to UC, CSU
	Prerequisite: Completion of ENGL 52, ENGL 72, ESL 152 or equivalent with a grade of Pass or "C" or higher, or completion of the English Placement Process with eligibility for ENGL 100.
22537	3:00-6:20 pm F Campolo,R BC 47
	Please check instructor website for more information: http://www.cerritos.edu/rcampolo (instructor e-mail address: rcampolo@cerritos.edu).
	Mandatory Orientation: 3:00 -5:50 p.m., Friday -January 17 in BC 47.
	A portion of the hours for this class will be online.

FINANCE

FIN 51	1.5 UNITS RETIREMENT PLANNING AND INVESTING
	Not Transferable
	NOTE: a material fee of \$2.50 is required for FIN 51.
22062	7:00-9:50 pm Th Farina,M BE 122
	NOTE: Class will meet the first day and the instructor will inform the students of future class meetings.
	Class #22062 meets 01/15/2015-03/12/2015
FIN 125	3.0 UNITS PERSONAL FINANCE
	Transferable to CSU
	NOTE: a material fee of \$4.00 is required for FIN 125.
22059	7:30-8:45 pm MF Fronke,M BE 122
	NOTE: First week class will meet on Monday and Friday.
	Instructor will inform the students of future class meetings.
23471	6:00-7:15 pm MF Fronke,M BE 122
	NOTE: First week class will meet on Monday and Friday.
	Instructor will inform the students of future class meetings.

LIBRARY

LIBR 100	1.0 UNIT INTRODUCTION TO LIBRARY RESEARCH
	Transferable to UC, CSU
20150	2:00-3:00 pm W Schenk,L MC 103
	3:00-3:50 pm W Schenk,L MC 103
	A portion of the hours for this class will be online.
20156	1:00-2:00 pm W Lopez,M MC 101
	2:00-2:50 pm W Lopez,M MC 101
	A portion of the hours for this class will be online.
	This LIBR 100 class is part of the – FYE House B1 S.T.A.R.S. – Students to Take Action to Reach Success Learning Community. You must enroll in the assigned FYE ENGL 52, and COUN 200. For additional enrollment information go to www.cerritos.edu/lcp/ and click on Spring 2015.

20158	11:00-12:00 pm M Lopez,M MC 101
	12:00-12:50 pm M Lopez,M MC 101
	A portion of the hours for this class will be online.
	This LIBR 100 class is part of the – FYE House 2 – Success in College Life! Learning Community. You must enroll in the assigned FYE ENGL 52, and COUN 200. For additional enrollment information go to www.cerritos.edu/lcp/ and click on Spring 2015.

LIBR 101 1.0 UNIT ADVANCED LIBRARY RESEARCH

	Transferable to UC, CSU
23623	9:00-10:00 am M Moore,D MC 101
	10:00-10:50 am M Moore,D MC 101
	A portion of the hours for this class will be online.
	This LIBR 101 class is part of the – FYE University Transfer House I Learning Community. You must enroll in the assigned FYE ENGL 100, and PSYC 251. For additional enrollment information go to www.cerritos.edu/lcp/ and click on Spring 2015.
23625	1:00-2:00 pm M Pereira,P MC 101
	2:00-2:50 pm M Pereira,P MC 101
	A portion of the hours for this class will be online.
	This LIBR 101 class is part of the – FYE University Transfer House II Learning Community. You must enroll in the assigned FYE ENGL 100, and SPCH 130. For additional enrollment information go to www.cerritos.edu/lcp/ and click on Spring 2015.

MATHEMATICS

MATH 60 4.0 UNITS ELEMENTARY ALGEBRA

	Not Transferable
	Prerequisite: MATH 40 or equivalent with a grade of Pass or "C" or higher or satisfactory completion of the Math Placement Process.
	Recommendation: It is strongly recommended that MATH 5 and MATH 40 be completed within two years prior to the date of enrollment in MATH 60.
22343	9:00-11:50 am MW Lewandowski,T LC 134
	Plus 2.0 hours arranged per week
	A portion of the hours for this class will be online.
	Students will have the opportunity to enroll in 2nd 9 week Math 80 #20915 after the 6th week.
	Targeted for Students in Technical Education Careers but open to all students. A graphing calculator is required for this course.
	Class #22343 meets 01/12/2015-03/11/2015

MATH 80 4.0 UNITS INTERMEDIATE ALGEBRA

	Not Transferable
	Prerequisite: MATH 60 or equivalent with a grade of Pass or "C" or higher, or satisfactory completion of the Math Placement Process.
	Recommendation: it is strongly recommended that MATH 5 and MATH 60 be successfully completed within two years prior to the date of enrollment in MATH 80.
20915	9:00-11:50 am MW Lewandowski,T LC 134
	Plus 2.0 hours arranged per week
	A portion of the hours for this class will be online.
	Targeted for Students in Technical Education Careers but open to all students.
	Class #20915 meets 03/23/2015-05/20/2015

DISTANCE EDUCATION COURSES (CONTINUED)

READING

READ 49	3.0 UNITS	INTRODUCTION TO COLLEGE READING
	Not Transferable	
	Prerequisite: READ 42 or READ 48 with a grade of "C" or higher or "Pass" or completion of the Reading placement process with the eligibility for READ 43 or READ 49.	
25188	3:30-6:20 pm	M Belroy,B LC 218
A portion of the hours for this class will be online.		
25191	9:00-12:50 pm	MW Helberg,B LC 213
This READ 49 class is part of the – Introduction to College Reading and Writing I Learning Community. You must also enroll in ENGL 20 #21685 ENGL 52 #24109, and READ 54 #22284. For additional enrollment information, see the learning community pages in the schedule.		
A portion of the hours for this class will be online.		
Class #25191 meets 01/12/2015-03/11/2015		
READ 54	3.0 UNITS	ADVANCED COLLEGE READING
	Not Transferable	
	Prerequisite: Satisfactory completion of the Reading Placement Process or READ 43 or equivalent with a grade of Pass or "C" or higher.	
20709	8:00-9:15 am	MW Staff LC 218
A portion of the hours for this class will be online.		
22399	7:00-9:50 pm	T Belroy,B LC 218
A portion of the hours for this class will be online.		
20714	3:30-6:20 pm	T Belroy,B LC 217
A portion of the hours for this class will be online.		
21533	3:30-6:20 pm	W Belroy,B LC 218
A portion of the hours for this class will be online.		
23755	6:00-8:50 pm	F Staff LC 218
A portion of the hours for this class will be online.		
21085	9:00-12:05 pm	MW Codd,G HS 103
A portion of the hours for this class will be online.		
Class #21085 meets 01/12/2015-03/11/2015		
21534	12:30-3:35 pm	MW Codd,G BE 117
A portion of the hours for this class will be online.		
Class #21534 meets 01/12/2015-03/11/2015		
21141	12:30-3:20 pm	MW Codd,G MP 213
A portion of the hours for this class will be online.		
Class #21141 meets 03/23/2015-05/20/2015		
22284	9:00-11:50 am	MW Helberg,B LC 213
A portion of the hours for this class will be online.		
This READ 54 class is part of the – Introduction to College Reading and Writing I Learning Community. You must also enroll in ENGL 20 #21685, READ 49 #25191 and ENGL 52 #24109. For additional enrollment information, see the learning community pages in the schedule.		
Class #22284 meets 03/23/2015-05/20/2015		
22398	12:30-3:20 pm	MW Helberg,B LC 13
A portion of the hours for this class will be online.		
Class #22398 meets 03/23/2015-05/20/2015		
24113	9:00-11:50 am	MW Codd,G MC 102
A portion of the hours for this class will be online.		
Class #24113 meets 03/23/2015-05/20/2015		
READ 200	3.0 UNITS	ANALYSIS AND CRITICAL READING
	Transferable to CSU	
	Prerequisite: Satisfactory completion of the Reading Placement Process or READ 54 or equivalent with a grade of Pass or "C" or higher and ENGL 100 or equivalent with a grade of Pass or "C" or higher.	
25197	7:00-9:50 pm	M Belroy,B SS 314
A portion of the hours for this class will be online.		

SPEECH

SPCH 100	3.0 UNITS	FUNDAMENTALS OF ORAL COMMUNICATION
	Transferable to UC, CSU (CAN SPCH 2)	
	Prerequisite: Satisfactory completion of the English Placement Process or ENGL 52, ENGL 72, ESL 152, SPCH 60 or equivalent with a grade of Pass or "C" or higher.	
23743	9:30-12:20 pm	W Hoppe-Nagao SS 207
Plus 3.0 hours arranged per week.		
A portion of the hours for this class will be online.		
Class #23743 meets 01/14/2015-03/11/2015		
23742	9:30-12:20 pm	M Hoppe-Nagao SS 207
Plus 3.0 hours arranged per week.		
A portion of the hours for this class will be online.		
Class #23742 meets 03/23/2015-05/18/2015		
SPCH 150	3.0 UNITS	ORGANIZATIONAL COMMUNICATION
	Transferable to CSU	
	Recommendation: READ 54 or ENGL 52 or equivalent with a grade of Pass or "C" or higher or satisfactory completion of the English Placement Process.	
23763	9:30-1:25 pm	M Rosenfeld,K SS 207
Plus 3.0 hours arranged per week.		
A portion of the hours for this class will be online.		
Class #23763 meets 01/12/2015-03/09/2015		
21143	9:30-12:20 pm	W Rosenfeld,K SS 207
Plus 3.0 hours arranged per week.		
A portion of the hours for this class will be online.		
Class #21143 meets 03/25/2015-05/20/2015		
SPCH 235	3.0 UNITS	FUNDAMENTALS OF ARGUMENTATION AND PERSUASION
	Transferable to UC, CSU (CAN SPCH 6)	
	Prerequisite: ENGL 100 or equivalent with a grade of Pass or "C" or higher.	
21537	5:30-6:45 pm	MW Sparks Jr.,W FA 51
A portion of the hours for this class will be online.		

THEATRE ARTS

TH 150	3.0 UNITS	APPRECIATION AND HISTORY OF THE MOTION PICTURE
	Transferable to UC, CSU	
23666	7:00-10:20 pm	F Campolo,R BC 47
A portion of the hours for this class will be online.		
Please check instructor website for more information: http://www.cerritos.edu/rcampolo (instructor e-mail address: rcampolo@cerritos.edu).		
Mandatory Orientation: 7:00 -10:20 p.m., Friday - January 16 in BC 47.		
20763	2:00-5:20 pm	T Campolo,R FA 65
A portion of the hours for this class will be online.		
Please check instructor website for more information: http://www.cerritos.edu/rcampolo (instructor e-mail address: rcampolo@cerritos.edu).		
Class #20763 meets 02/03/2015-05/19/2015		
21627	7:00-10:20 pm	T Campolo,R BC 47
A portion of the hours for this class will be online.		
Please check instructor website for more information: http://www.cerritos.edu/rcampolo (instructor e-mail address: rcampolo@cerritos.edu).		
Class #21627 meets 02/03/2015-05/19/2015		

SEXUAL HARASSMENT

It is the policy of the Cerritos Community College District to provide an educational, employment, and business environment free of unwelcome sexual advances, requests or offers for sexual favors, and other verbal or physical conduct or communications constituting sexual harassment, as defined and otherwise prohibited by federal and state statutes and Board Policy.

The Board of Trustees and the President-Superintendent have provided regulations and procedures to implement this policy and the regulations and procedures are included as a part of the District's Equal Employment Opportunity Plan and Board Policy.

It is a violation of Board Policy for anyone who is authorized to recommend or take personnel or academic actions affecting an employee or student, or who is otherwise authorized to transact business or perform other acts or services on behalf of the Cerritos Community College District, to engage in sexual harassment as defined in Board Policy or as described below.

Sexual harassment occurs when unwelcome sexual advances, requests for sexual favors and other verbal or physical conduct of a sexual nature takes place and:

1. Is made explicitly or implicitly a term or condition of an individual's educational status or employment; or
2. Is used as a basis for educational or employment decisions affecting such individual; or
3. Has the purpose or effect of unreasonably interfering with an individual's work performance or creating an intimidating, hostile or offensive educational or working environment; or
4. Is used as the basis for any decision affecting the individual regarding benefits, services, honors, programs, or activities available at or through the District.

Informal and formal complaints under this policy shall be processed through the District's Administrative Procedure 3435, Discrimination and Harassment Investigations, through the Director of Diversity, Benefits, and Compliance. The District's Policies and Procedures are available on the website at <http://cms.cerritos.edu/board/policies>.

POLICY ON SEXUAL AND OTHER ASSAULTS

Cerritos College is committed to providing a safe and secure environment for all members of the campus community. Board Policy 3540, Sexual and Other Assaults on Campus, conforms with relevant State and Federal Laws. Sexual assault and acquaintance rape are crimes and will be treated as such. Any student or employee who becomes a victim of sexual assault or acquaintance rape is encouraged to report the crime immediately to Campus Police. The District is dedicated to providing prompt and compassionate services to all crime victims. In the event of an incidence of sexual assault or acquaintance rape, Student Health Services will provide support services and direction. The phone number for Student Health Services is (562) 860-2451, ext. 2321. The Chief of Campus Police will notify the President-Superintendent of all reports of sexual assault and/or acquaintance rape.

Please see Board Policy 3540 and Administrative Procedure 3540, Sexual and Other Assaults on Campus, for more information. This Policy and Procedure are on the Board Policy webpage at: <http://cms.cerritos.edu/board/policies>.



NOTIFICATION OF RIGHTS UNDER FERPA

The Family Educational Rights and Privacy Act (FERPA) affords students certain rights with respect to their education records. These rights include:

- 1) The right to inspect and review the student's education records within 45 days of the day the College receives a request for access.

A student should submit to the registrar or designee a written request that identifies the record(s) the student wishes to inspect. The registrar will make arrangements for access and notify the student of the time and place where the records may be inspected. If the records are not maintained by the registrar, the registrar shall advise the student of the correct official to whom the request should be addressed.

- 2) The right to request the amendment of the student's education records that the student believes are inaccurate, misleading, or otherwise in violation of the student's privacy rights under FERPA.

A student who wishes to ask the College to amend a record should write the registrar, clearly identify the part of the record the student wants changed, and specify why it should be changed.

If the College decides not to amend the record as requested, the College will notify the student in writing of the decision and the student's right to a hearing regarding the request for amendment. Additional information regarding the hearing procedures will be provided to the student when notified of the right to a hearing.

- 3) The right to provide written consent before the College discloses personally identifiable information from the student's education records, except to the extent that FERPA authorizes disclosure without consent.

The College discloses education records without a student's prior written consent under the FERPA exception for disclosure to school officials with legitimate educational interests. A school official is a person employed by the College in an administrative, supervisory, academic or research, or support staff position (including law enforcement unit personnel and health staff); a person or company with whom the College has contracted as its agent to provide a service instead of using College employees or officials (such as an attorney, auditor, or collection agent); or a student serving on an official committee, such as a disciplinary or grievance committee, or assisting another school official in performing his or her tasks.

A school official has a legitimate educational interest if the official needs to review an education record in order to fulfill his or her professional responsibilities for the College. The College may also disclose education records without consent to officials of another school in which a student seeks or intends to enroll.

- 4) The right to file a complaint with the U.S. Department of Education concerning alleged failures by the College to comply with the requirements of FERPA. The name and address of the Office that administers FERPA is:

Family Policy Compliance Office
U.S. Department of Education
400 Maryland Avenue, SW
Washington, DC 20202-5901

DIRECTORY INFORMATION

Cerritos College will not release personal data about students without their prior written consent except to persons and agencies authorized by law. The college may make an exception to legitimate inquiries, by providing general directory information to include: name • major field of study • class level • dates of attendance • degrees and awards received • participation in officially recognized activities and sports • weight and height of members of athletic teams, and • previous educational institutions attended.

STUDENT RECORDS CONSENT

Cerritos College may permit access to student records to any person for whom the student has executed written consent specifying the records to be released and identifying the party or parties to whom the records may be released. Such consent must be signed and dated by the student. The recipient must be notified that the transmission of the information to others is prohibited. Title 5 (California Administrative Regulations) Sec. 54616.

WITHHOLDING OF STUDENT RECORDS

Student records may be withheld pending satisfaction of certain requirements, per Board Policy and Administrative Procedure 5035.

Reference: Board Policy and Administrative Procedure 5040

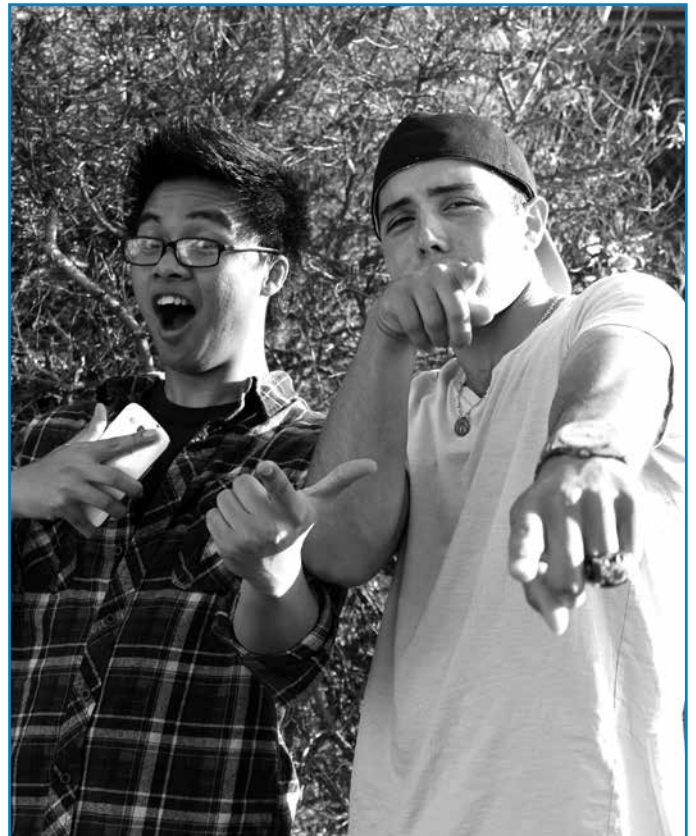

GENERAL EDUCATION REQUIREMENTS FOR THE ASSOCIATE DEGREE AND FOR TRANSFER TO THE CALIFORNIA STATE UNIVERSITY AND UNIVERSITY OF CALIFORNIA

Requirements for the Associate in Arts (A.A.) Degree at Cerritos College can be met in one of three different ways: Plan A, B or C.

PLAN A is designed primarily for those students interested in preparing for a vocational career upon graduation. Plan A may also be used by university transfer students and for students in vocational majors who may possibly wish to transfer in the future. However, there are courses listed under Plan A that are not transferable for general education credit to the four-year universities. Therefore, students wishing to use this option should see a Cerritos College counselor for advice in selecting the A.A. General Education plan that in combination with a major will best match their educational and career goals. Please see the Plan A degree description page for further details.

PLAN B is designed primarily for students who will transfer to a California State University (CSU) campus and are not interested in attending a University of California campus. Students may use this plan to combine completion of both the Associate in Arts general education requirements, and the California State University (CSU) General Education Certification pattern. Students should see a counselor for advice on selecting the A.A. General Education plan that in combination with a major will best match their educational and career goals. Please see the Plan B degree description page for further details.

PLAN C is designed primarily for students who intend to transfer to the University of California (UC), or who are undecided between transferring to the University of California or the California State University. Students may use this plan to combine completion of both the A.A. degree general education requirements and the Intersegmental General Education Transfer Curriculum (IGETC) requirements. Plan C may not be recommended for some majors at certain CSU or UC campuses. Please see the Plan C description page for further details.

The significant differences between Plan A, Plan B and Plan C are:

Plan A requires the completion of a minimum of 18 units of identified general education courses and requirements and a minimum of 18 units of specified “major” courses, proficiency requirements and electives, if necessary, to total a minimum of 60 degree applicable units.

Plan B requires a minimum of 39 units of identified CSU general education courses and requirements plus specified major courses, the health and wellness proficiency requirement, and elective courses, if necessary, for a minimum of 60 degree applicable units.

If a student only wishes to transfer at an upper division level and is not seeking an A.A. degree, a minimum of 60 CSU transferable units is required (see transfer requirements for CSU and your counselor).

Plan C requires a minimum of 34 (UC) or 37 (CSU) units of identified general education courses and requirements plus specified major courses, the health and wellness proficiency requirement, and electives, if necessary, to total a minimum of 60 degree applicable units.

If a student only wishes to transfer at an upper division level and is not seeking an A.A. degree, a minimum of 60 UC transferable units is required (see IGETC, UC transfer requirements, and your counselor).

There are important differences among the three plans. In order to select the plan that best meets each individual’s AA and transfer goals, students should see a Cerritos College counselor.



GENERAL EDUCATION REQUIREMENTS FOR THE ASSOCIATE DEGREE

Associate in Arts Degree General Education 2014-15 Plan A Degree and/or Career Option

A total of 60 degree applicable units including the following requirements must be completed to qualify for the A.A. degree:

1. MAJOR PROGRAM REQUIREMENTS:
Complete all requirements for the chosen major program under "Major Requirements" in the Cerritos College Catalog.

2. MATHEMATICS PROFICIENCY REQUIREMENT:
This requirement can be met by one of the following options:
a. Earn a score on the Advanced Math Readiness test sufficient for placement in a course above the level of MATH 80 or MATH 80B.
b. Completion of MATH 80 or MATH 80B with a grade of Pass, or "C", or higher.
c. For other options, see your counselor.

3. READING PROFICIENCY REQUIREMENT:
This requirement can be met by one of the following options:
a. Earn a score on the reading proficiency test sufficient for placement in a course above the level of READ 54.
b. Completion of READ 54 or READ 97 with a grade of Pass, or "C", or higher.
c. For other options, see your counselor.

NOTE: *Students completing both English 52 and Reading 54 will be able to count the units from only one course towards the associate in arts degree.*

4. WRITING PROFICIENCY REQUIREMENT:
Completion of ENGL 100 with a grade of Pass, or "C", or higher.

5. HEALTH AND WELLNESS PROFICIENCY REQUIREMENT:
This requirement can be met by one of the following options:
a. Completion with a grade of Pass, or "C", or higher of at least one unit of a course from the approved department list below:
Athletics 200L, 201LA, 201LB, 201LC, 202L, 203LA, 203LB, 203LC, 204L, 205LA, 205LB, 205LC, 205LD, 206L, 207LA, 207LB, 207LC, 208L, 209LA, 209LB, 209LC, 210L, 211LA, 211LB, 211LC, 212L, 213LA, 213LB, 213LC, 214L, 215LA, 215LB, 215LC, 216L, 217LA, 217LB, 217LC, 218L, 219LA, 219LB, 219LC, 220L, 221LA, 221LB, 221LC, 221LD, 222L, 223LA, 223LB, 223LC, 223LD, 224L, 225LA, 225LB, 225LC, 225LD, 226L, 227LA, 227LB, 227LC, 228L, 229LA, 229LB, 229LC, 230L, 231LA, 231LB, 231LC, 232L, 233LA, 233LB, 233LC, 234L, 235LA, 235LB, 235LC, 235LD, 236L, 237LA, 237LB, 237LC

Kinesiology 100, 102, 104, 106, 108, 120, 121, 122, 123, 130, 131, 132, 133, 134, 200, 202, 203, 206, 207, 210

Physical Education Exercise 100, 101, 102, 103, 104, 105, 110, 111, 112, 116, 118, 119, 124, 126, 130, 132, 134, 136, 138, 140, 141, 145, 147, 149, 151, 152, 156, 157, 161, 163, 165, 166, 167, 169, 170, 172, 176, 178, 179, 181, 184, 185, 186, 188, 189, 191, 192, 194, 240, 245, 246, 249, 261, 263, 265, 266, 267, 272, 274, 276, 278, 281, 282, 284, 285, 288, 289, 291, 292

Other courses that will meet the requirement include Dance 105, 106A, 106B, 107, 108A, 108B, 108C, 109, 110, 112, 120, 121, 122, 123, 124, 125, 130A, 130B, 133, 134, 135, 136, 140, 141, 142, 143, 144, 150, 151

b. Completion of HED 100, 101, 103, or 200; TH 140-143; HO 100 or 152; CDEC 161; or WS 103.

c. Enrollment and completion of Allied Health program (DA, DH, RN, PTA, Pharm Tech, MA).

d. For other options, see your counselor.

6. GENERAL EDUCATION REQUIREMENTS: PLAN A 18 UNITS
a. NATURAL SCIENCES: 3 UNITS MINIMUM FROM EITHER PHYSICAL SCIENCES OR BIOLOGICAL SCIENCES

(1) Physical Sciences

Astronomy 102, 103, 104, 105L (lab), 106

Chemistry 100 (lab), 110 (lab), 111 (lab), 112 (lab)

Earth Science 101, 102 (lab), 104, 104L (lab), 106, 110 (lab)

Energy 110

Geography 101, 101L (lab), 103

Geology 101 (lab), ***102, ***102L (lab), 201 (lab), 204, 207 (lab), 208, 209

Physical Science 100, 112 (lab)

Physics **50 (lab), 100 (lab), 101 (lab), 102 (lab), 201 (lab),

202 (lab), 203 (lab)

(2) Biological Sciences

Anatomy and Physiology 120 (lab), 130 (lab), 150 (lab), 151 (lab), 200 (lab), 201 (lab)

Anthropology **110, 115, 115L (lab)

Biology 105, 110 (lab), 115 (lab), 120 (lab), 200 (lab), 201 (lab)

Botany 120 (lab)

Microbiology 200 (lab)

Psychology 241

Zoology 120 (lab)

b. SOCIAL AND BEHAVIORAL SCIENCES: 3 UNITS MINIMUM

NOTE: *Completion of a U.S. history or government course which fulfills the California State University requirement taken at any accredited institution may be used in lieu of the course requirement.*

One course from Section B1 or B2 is required.

(1) History 101, 102, 103

(This requirement can be met by successfully passing the College Board's Advanced Placement Exam, American History. Unit credit is awarded for passing the AP exam option with a score of 3 or higher.)

(2) Political Science 101 or 201

(This requirement can be met by successfully passing the College Board's Advanced Placement exam, Government and Politics: United States. Unit credit is awarded for passing the Advanced Placement exam option with a score of 3 or higher.)

GENERAL EDUCATION REQUIREMENTS FOR THE ASSOCIATE DEGREE

- (3) Social and Behavioral Sciences
 Administration of Justice 101
 American Sign Language ***220
 Anthropology 100, 120, 170, 200, 201, 202, 203, 205
 Business Administration **208
 Child Development 110
 Child Development/Early Childhood **113
 Counseling **150, 200
 Economics 101, 102, 201, 201M, 202, 202M, 204
 Environmental Policy 200
 Finance 125
 Geography 102, 105, **140
 History 110, 120, 204, 210, 220, 221, 230, 235, 241, 242, 245, 246, 250, 255, 260, 265, **270, 275
 Journalism 100
 Kinesiology 108
 Political Science 110, 210, 220, 230, 240, ***250, 260
 Psychology 101, 150, 251, 261, 271
 Sociology 101, 110, 120, 201, 202, 205, 210, 215, **225, 230, 250
 Speech 110
 Speech Language Pathology **105
 Women's Studies 101, 108, 202, 204, 205, 206, **208
- c. FINE ARTS AND HUMANITIES: 3 UNITS MINIMUM FROM EITHER FINE ARTS OR HUMANITIES
- (1) FINE ARTS
 Architecture **110, 112
 Art 100, 101, 102, 103, 104, 105A, 105B, 106, 107, *108, *109, 110, 113, 116, 120, 130A, 150, **186, **192, 193
 Dance 100, 101
 Film 159
 Humanities: *108, *109
 Music 100, 101, 102, 103, 104, 104B, 105
 Photography 100, 160
 Theatre 101, 102, 103, 104, **110, 150, RTV/TH 151, RTV 152
- (2) HUMANITIES
 American Sign Language ***110, ***111, ***210, ***211
 Art *108, *109
 Chinese 101, 102, 201
 English 102, 106, 221A, 221B, 222, 223, 224, 225, 226, 227, 228, 230A, 230B, 232, 233, 234, 235, 236, 237, 238, 239, 245, 246A, 246B, 248A, 248B
 French 101, 102, 201, 202, 203, 281, 282, 283, 285
 German 101, 102, 201, 202
 Humanities 100, *108, *109
 Japanese 101, 102, 201, 202
 Philosophy 100, 102, 104, 105, 107, 108, 109, 130, 140, 200, 201, 203, 204, 205, 206
 Photography 150
 Sign Language 101, 102, 201
 Spanish 101, 102, 111, 112, 201, 202, 206, 210, 245, 285
 Speech 140, **145
 Women's Studies 102, 109
- d. LANGUAGE AND RATIONALITY: 6 UNITS MINIMUM
 Select at least three units from Section D1 and three units from Section D2:
- (1) ENGLISH COMPOSITION
 English 100
- (2) COMMUNICATION AND ANALYTICAL THINKING
 Business Communication **148
 Computer and Information Sciences **101, **102, **103
 Engineering Design Technology **131
 English 101, 103
 Mathematics **80, **80B, 110A, 110B, 112, 114, 115, 116, 140, 150, **160, 170, 190, 220, 240, ***250
 Philosophy 103, 106, **160
 Psychology 103, 210
 Reading 200
 Speech **60, 100, 120, 130, 132, 150, 235
 Speech Language Pathology **220
- e. Select an additional general education course from those listed above or a course from Plan B or Plan C so that the earned general education units total at least 18.
- * These courses appear in more than one category, but may only be counted once.
 ** These courses do not meet the General Education Requirements for CSU or IGETC.
 *** These courses do not meet the General Education Requirements for IGETC.
- NOTE:** *The preceding graduation requirements apply to students who were in attendance during the 2014-15 school year and thereafter. Students who enrolled prior to Fall 2014 and who have maintained continuous attendance at Cerritos College have the option of meeting the current requirements or those in effect at the time continuous attendance began.*



GENERAL EDUCATION REQUIREMENTS FOR THE ASSOCIATE DEGREE AND FOR TRANSFER TO THE CALIFORNIA STATE UNIVERSITY

Associate in Arts Degree General Education 2014-15 Plan B and/or The General Education Certification Requirements For The Bachelor's Degree At The California State University

Plan B is designed primarily for students who will transfer to a California State University (CSU) campus and are not interested in attending a University of California campus. Students may use this plan to combine completion of both the Associate in Arts general education requirements and the CSU General Education Certification pattern. Students should see a counselor for advice on selecting the AA General Education plan that in combination with a major will best match their educational and career goals.

To earn an Associate in Arts Degree using Plan B, students must complete a minimum of 60 degree applicable units with an overall grade point average of "C" (2.0) or higher, which must include the specified general education requirements and designated courses for a major. The Health and Wellness Proficiency requirement must be completed (see description in Plan A).

If a student wishes only to transfer and is not seeking an A.A. degree, they can follow the requirements below. However, there are no proficiencies required for CSUGE certification.

It should be noted that completion of the CSU General Education Certification is not required for admission to the CSU nor is it the only way to fulfill the lower division general education requirements. Depending upon the student's major, it may be advantageous to complete the requirements of the specific campus the student plans to attend.

CALIFORNIA STATE UNIVERSITY GENERAL EDUCATION CERTIFICATION REQUIREMENTS

A maximum of 39 units is required to fulfill the CSU lower division general education requirements, with the units to be distributed as follows: Nine (9) units in Area A; nine (9) units in Areas B, C and D, with no more than 30 units total in areas B through D combined; and three (3) units in Area E.

A letter grade of "C" or higher is required in Oral Communication, Written Communication, Critical Thinking, and Mathematical Concepts.

Note: Courses appearing in more than one category may be used to satisfy only one category. Such courses are marked with an *.

- A) Communications: 9 units minimum.
Must take one course from category 1, 2, and 3
 - 1. Oral Communication
Speech 100, 120, 130, 132, 150
 - 2. Written Communication
English 100
 - 3. Critical Thinking
English 101, 103; Philosophy 103, 106; Psychology 103;
Reading 200; Speech 235

- B) Natural Science and Mathematics: 9 units minimum.
Take a course from category 1, 2 and 3. AT LEAST ONE LABORATORY (LAB) MUST BE INCLUDED IN CATEGORY 1 or CATEGORY 2.
 - 1. Physical Sciences
 - Astronomy 102, 103, 104, 105L (lab), 106
 - Chemistry 100 (lab), 110 (lab), 111 (lab), 112 (lab)
 - Earth Science 101, 102 (lab), 104, 104L (lab), 106, 110 (lab)
 - Energy 110
 - Geography 101, 101L (lab), 103
 - Geology 101 (lab), 102, 102L (lab), 201 (lab), 204, 207 (lab), 208, 209
 - Physical Science 100, 112 (not considered a LAB science for CSU GE)
 - Physics 100 (lab), 101 (lab), 102 (lab), 201 (lab), 202 (lab), 203 (lab)
 - 2. Biological Sciences
 - Anatomy and Physiology 120 (lab), 130 (lab), 150 (lab), 151 (lab), 200 (lab), 201 (lab)
 - Anthropology 115, 115L (lab)
 - Biology 105, 110 (lab), 115 (lab), 120 (lab), 200 (lab), 201 (lab), 202
 - Botany 120 (lab)
 - Microbiology 200 (lab)
 - Psychology 241
 - Zoology 120 (lab)
 - 3. Mathematical Concepts
 - Mathematics 110A, 110B, 112, 114, 115, 116, 140, 150, 170, 190, 220, 240, 250
 - Psychology 210

- C) Fine Arts and Humanities: 9 units minimum.
Take one course in category 1 and 2. The third course may be taken in either category
 - 1. Fine Arts
 - Architecture 112
 - Art 100, 101, 102, 103, 104, 105A, 105B, 106, 107, *108, *109, 110, 113, 116, 120, 130A, 150, 193
 - Dance 100, 101
 - Film 159
 - Humanities *108, *109
 - Music 100, 101, 102, 103, 104, 104B, 105
 - Photography 100, 160
 - Theatre 101, 102, 103, 104, 150, RTV/TH 151, RTV 152

GENERAL EDUCATION REQUIREMENTS FOR THE ASSOCIATE DEGREE AND FOR TRANSFER TO THE CALIFORNIA STATE UNIVERSITY

2. Humanities

American Sign Language 110, 111, 210, 211, *220
 Art *108, *109
 Chinese 101, 102, 201
 English 102, 106, 221A, 221B, 222, 223, 224, 225, 226, 227, 228,
 230A, 230B, 232, 233, 234, 235, 236, 237, 238, 239, 245, 246A,
 246B, 248A, 248B
 French 101, 102, 201, 202, 203, 281, 282, 283, 285
 German 101, 102, 201, 202
 History *101, *102, *103, *110, *120, *210, *220, *221, *230,
 *235, *241, *242, *245, *246, *250, *255, *260, *265, *275
 Humanities 100, *108, *109
 Japanese 101, 102, 201, 202
 Philosophy 100, 102, 104, 105, 107, 108, 109, 130, 140, 200, 201,
 203, 204, 205, 206
 Photography 150
 Political Science *240
 Sign Language 101, 102, 201
 Spanish 101, 102, 111, 112, 201, 202, 205, 206, 210, 245, 285
 Speech 140
 Women's Studies 102, 109

D) Social Sciences: 9 units minimum.

Take one course in category 1, 2 and 3.

1. American History

History *101, *102, *103
 (Any one of these courses meet the requirement in U.S.
 History)

2. American Government

Political Science 101, 201
 (Either of these courses meet the requirement for Constitution
 and American Ideals)

3. Social, Political, Historical and Economic Institutions

Administration of Justice 101
 American Sign Language *220
 Anthropology 100, 120, 170, 200, 201, 202, 203, *205
 Child Development *110
 Economics 101, 102, 201, 201M, 202, 202M, 204
 Environmental Policy 200
 Geography 102, 105
 History *110, *120, 204, *210, *220, *221, *230, *235, *241,
 *242, *245, *246, *250, *255, *260, *265, *275
 Journalism 100
 Kinesiology *108
 Political Science 110, 210, 220, 230, *240, 250, 260
 Psychology 101, *150, 251, 261, 265, 271
 Sociology 101, *110, *120, 201, 202, 205, 210, 215, 230, 250
 Speech 110
 Women's Studies 101, *108, 202, 204, *205, 206

E) Self-Development: 3 units minimum.

Take one course from the following:

Anthropology *205
 Child Development *110
 Counseling 200
 Finance 125
 Health Education 100, 101
 Health Occupations 152
 Kinesiology 104, *108
 Psychology *150, 245
 Sociology *110, *120
 Women's Studies *108, *205

* These courses appear in more than one category, but may be used only to satisfy one category.

NOTE: Changes in the above General Education requirements may occur from time to time. If courses are added to or deleted from the pattern, this may affect a student's selection of courses. Students do not have catalog rights to a certification pattern, regardless of their continual attendance status.

CSU Transfer credit is noted in individual catalog course descriptions. A complete list of CSU transferable courses offered by Cerritos College can be found on ASSIST website at www.assist.org.



GENERAL EDUCATION REQUIREMENTS FOR THE ASSOCIATE DEGREE AND FOR TRANSFER TO THE CALIFORNIA STATE UNIVERSITY AND UNIVERSITY OF CALIFORNIA

Associate in Arts Degree General Education 2014-15 Plan C and/or The Intersegmental General Education Transfer Curriculum (IGETC) For Transfer To UC And CSU

Plan C is designed primarily for students who intend to transfer to the University of California (UC) or are undecided between transferring to the UC or the California State University (CSU). Students may use this plan to combine completion of both the AA Degree general education requirements and the IGETC General Education requirements.

The purpose of IGETC is to provide an option for students to fulfill lower division general education requirements prior to transferring to a UC or CSU campus.

Depending upon the student's major and campus choice, it may be advantageous to complete the requirements of the specific campus the student plans to attend. In general, it is not advisable for transfer students preparing for majors at any UC campus requiring a high number of units, such as engineering and science, to use IGETC.

Plan C can be fulfilled by completing the IGETC requirements specified for either the UC or CSU.

A letter grade of "C" or higher is required in all Plan C courses.

To earn an Associate in Arts degree using Plan C, students must complete a minimum of 60 degree applicable units with a grade point average of "C" (2.0) or higher which must include the specified general education requirements and designated courses for a major. The Health and Wellness Proficiency requirement must be completed (see description in Plan A).

If a student wishes only to transfer and is not seeking an A.A. degree, they can follow the requirements below. There are no proficiencies required for IGETC certification.

It should be noted that completion of IGETC is not required for admission to the UC or CSU.

Further information and other regulations pertaining to IGETC and the Associate in Arts Degree are found in the catalog.

AREA 1 ENGLISH COMMUNICATION

CSU: Courses from A, B, and C required.

UC: Courses from A and B required.

- A) English Composition
(1 course, 3 semester/4-5 quarter units)
English 100

- B) Critical Thinking-English Composition
(1 course, 3 semester/4-5 quarter units)
English 101, 103
Philosophy 103
Psychology 103
Speech 235
- C) Oral Communication (CSU ONLY)
(1 course, 3 semester/4-5 quarter units)
Speech 100 +, 120, 130, 132+

AREA 2 MATHEMATICAL CONCEPTS AND QUANTITATIVE REASONING

(1 course, 3 semester/4-5 quarter units)

Mathematics 112+, 114+, 115, 116+, 150+, 170+, 190, 220, 240
Psychology 210+

AREA 3 ARTS AND HUMANITIES

(3 courses, with at least one from A and one from B below;
9 semester/12-15 quarter units)

- A) Arts
Architecture 112
Art 100, 101, 102, 103, 104, 105A, 105B, 106, 107, *108, *109
Dance 100, 101
Film 159
Humanities *108, *109
Music 100, 101, 103, 104, 104B, 105
Photography 160
Theatre 101, 102, 103, 104, 150
- B) Humanities
Art *108, *109
Chinese 102
English 102, 106, 221A, 221B, 222, 223, 224, 225, 226, 227, 228,
230A, 230B, 232, 233, 234, 235, 236, 237, 238, 239, 245, 246A,
246B, 248A, 248B
French 201, 202, 281, 282, 283, 285+
German 102, 201, 202
History *101+, *102+, *103+, *110, *120, *210+, *230, *235,
*241, *242, *245, *246, *250, *255, *260, *265, *275
Humanities 100, *108, *109
Japanese 102
Philosophy 100, 102, 104, 105, 107, 108, 109, 130, 140, 200, 201,
203, 204, 205, 206
Photography 150
Political Science *240
Sign Language 201
Spanish 102+, 112+, 201, 202, 205, 210, 245, 285+
Women's Studies 102, 109

AREA 4 SOCIAL AND BEHAVIORAL SCIENCES

(3 courses from at least two disciplines or an interdisciplinary
sequence: 9 semester/12-15 quarter units)

Anthropology 100, 120, 170, 200, 201, 202, 203, 205
Child Development 110

GENERAL EDUCATION REQUIREMENTS FOR THE ASSOCIATE DEGREE AND FOR TRANSFER TO THE CALIFORNIA STATE UNIVERSITY AND UNIVERSITY OF CALIFORNIA

Economics 101+, 102, 201, 201M, 202, 202M
 Environmental Policy 200
 Geography 102, 105
 History *101+, *102+, *103+, *110, *120, 204, *210+, *230,
 *235, *241, *242, *245, *246, *250, *255, *260, *265, *275
 Kinesiology 108
 Political Science 101+, 201+, 210, 220, 230, *240
 Psychology 101, 150, 251, 261, 265+, 271
 Sociology 101, 110, 120, 201, 202+, 205, 210, 215, 250
 Speech 110
 Women's Studies 101, 108, 202+, 204, 205, 206

that this requirement be met prior to transfer. The following will meet the CSU American Institutions requirement.

6 units, one course from Group 1 and one course from Group 2.

Group 1: History 101+, 102+, 103+

Group 2: Political Science 101+, 201+

- C) The UC-bound student should be aware of the American history and institutions requirements at the campus of choice. Requirements may vary. See your counselor for details.

+Credit limitation. UC credit limitations may apply for certain courses in IGETC, as well as other UC transferable courses which are not in IGETC. An explanation for each course which has credit limitations appears in the college catalog course description. For details, see your counselor.

AREA 5 PHYSICAL AND BIOLOGICAL SCIENCES

(2 courses, one from A and one from B below; at least one course must include laboratory (lab); 7-9 semester/9-12 quarter units)

A) Physical Sciences

Astronomy 102+, 103+, 104, 105L (lab) 106
 Chemistry 100+ (lab), 110+ (lab), 111 (lab), 112 (lab)
 Earth Science 101, 102 (lab), 104, 104L (lab), 106, 110+ (lab)
 Geography 101, 101L (lab), 103
 Geology 101 (lab), 201 (lab), 207 (lab), 208, 209
 Physical Science 100+
 Physics 100+ (lab), 101+ (lab), 102+ (lab), 201+ (lab), 202+ (lab), 203+ (lab)

B) Biological/Life Sciences

Anatomy and Physiology 120+ (lab), 130+ (lab), 150+ (lab),
 151+ (lab), 200+ (lab), 201+ (lab)
 Anthropology 115, 115L (lab)
 Biology 115 (lab), 120+ (lab), 200 (lab), 201 (lab), 202
 Botany 120 (lab)
 Microbiology 200 (lab)
 Psychology 241
 Zoology 120 (lab)

* These courses appear in more than one category, but may be used only to satisfy one category.

ADDITIONAL REQUIREMENTS

A) UC ONLY: Language other than English

There are several ways to satisfy this requirement. They include:

- a. Complete two years of the same foreign language in high school with a grade of "C" or higher.
- b. Complete first college course in any foreign language or SL 101.
- c. Earn a minimum score of 500 on an appropriate College Board Achievement Test in a foreign language.
- d. For other options, see your counselor.

- B) CSU ONLY: The CSU has a specific American Institutions requirement that is separate from the general education requirements. Courses used to meet the American Institutions requirement may be used to satisfy requirements for the IGETC, at the discretion of the receiving CSU campus. It is recommended



SERVICES FOR STUDENTS

The following pages describe the student services available at Cerritos College. We sincerely hope that you take the time to become familiar with these services and use them often to meet your goals at the college. The telephone extension of each service is listed. The college telephone number is (562) 860-2451.

ACCIDENT INSURANCE

EXT. 232 I

Accident insurance is provided by Cerritos College to all enrolled students in the event of an accident or injury during college sponsored and supervised activities. The insurance may assist in covering medical bills incurred by students and athletes. There are benefit limitations and some exclusions in the policy, so it is important to work with the Student Health Services staff to insure optimum coverage. Students enrolled at Cerritos College, whose children are injured while using the officially designated childcare facility on campus, are covered by Accident Insurance.

ADMISSIONS AND RECORDS

EXT. 22 I I

The Admissions and Records Office has many functions. It is responsible for: application for admission, permanent records, transcript requests, student academic petitions, verification of student enrollment to appropriate institutions, and a segment of the enrollment procedure. Concerns should be directed to the Dean of Admissions, Records, and Services. Except during enrollment, the Admissions and Records Office hours are Monday and Thursday, 8 a.m. – 4:30 p.m.; Tuesday and Wednesday, 8 a.m. – 7 p.m.; closed on Friday. For additional information visit our website at www.cerritos.edu/admissions.

ASSESSMENT TESTING

EXT. 2599

Assessment testing is administered in the Assessment Office located next to the Career Services Center. Results are used for advisement in selecting classes. Tests for reading, math, English writing, and ESL placement are available. Please check our website at www.cerritos.edu/assessment-center for the current testing schedule.

ATHLETICS

EXT. 2864

Cerritos College is a member of the South Coast Conference. Cerritos men's teams are represented in: baseball, basketball, cross country, football (SCFA), soccer, swimming, tennis, track and field, water polo and wrestling (SCWA). Cerritos women's teams are represented in: basketball, cross country, soccer, softball, swimming, tennis, track and field, volleyball, and water polo.

BOOKSTORE

EXT. 2450

The Cerritos College Bookstore is maintained by the Follett Higher Education Group in association with the ASCC. The store carries required materials, new and used textbooks, reference materials, school supplies, snacks, imprinted gifts and clothing. MasterCard, Visa, American Express, and Discover are accepted. Fall and spring semester regular hours are: 7:30 a.m. – 7:00 p.m., Monday through Thursday; 7:30 a.m. – 2:00 p.m., Friday; closed on Saturday and Sunday.

CALWORKS

EXT. 2356

The Cerritos College CalWORKs Program assists students who are receiving cash aid assistance through the state of California's CalWORKs Welfare Program, are in good standing with the college, and have developed or are in the process of developing a welfare-to-work plan with the local welfare office. The program provides eligible students with personal counseling, educational and career planning, job search assistance, referrals to campus and community based organizations, and up-to-date information

regarding Welfare Reform Rules. The staff advocates for students with the Department of Public Social Services (DPSS) in order to ensure that county, state and federal regulations are administered fairly and correctly. For eligible students, the CalWORKs office also provides a work-study program that includes Pre-Employment Preparation workshops, and paid work-study placements on campus. The CalWORKs Office is conveniently located in the Santa Barbara Building. To make an appointment with a CalWORKs Counselor, please call (562) 860-2451, ext. 2356. For additional information please visit our website at www.cerritos.edu/calworks.

CAMPUS NEWS SERVICES AND SOCIAL MEDIA

EXT. 2618

To keep you abreast of news and interesting aspects of campus life, student publications are available to you free of charge. Produced by students in the Journalism Department is the award-winning weekly newspaper *Talon Marks*. The paper provides timely coverage of campus news and highlights, sports, and current events. Campus news is also available online at the Talon Marks website at www.talonmarks.com and on the campus radio station WPMD, located at 1700 on the AM dial or www.cerritos.edu/wpmd. These media, as well as the college itself, also provide news through Twitter and Facebook. In addition, the *Falcon Flyer*, published by the ASCC, lists scheduled campus events and can be obtained in the Office of Student Affairs, and online at www.cerritos.edu/activities/calendar.

CAREER PLANNING

EXT. 2356

Career planning is available to individuals who are currently enrolled, who have graduated, or who hold certificates from Cerritos College. Career planning provides opportunities to explore career options as well as the use of highly sophisticated computerized search programs which include the Internet. Students are encouraged to take advantage of the skills, interests, and values inventories that are available to them in the Career Services Center. A career counselor will assist you to understand the assessment results and help you in choosing a career or major.

CAREER SERVICES CENTER

EXT. 2356

The Career Services Center offers the following services to assist students in exploring and planning their academic and vocational futures: (1) Assessment Testing, ext. 2599; (2) Career Planning, ext. 2356; (3) Student Employment – Job Placement, ext. 2366; and (4) Reentry Programs, ext. 2362. You may visit our website at www.cerritos.edu/career-services. The Career Services Center hours are Monday and Thursday, 8 a.m. – 4:30 p.m.; Tuesday and Wednesday, 8 a.m. – 7 p.m.; and Friday, 8 a.m. – noon.

CHILD DEVELOPMENT CENTER

EXT. 2583

The Cerritos College Child Development Center Program services students, college employees and the community. The Center is also a laboratory school for future teachers in the field of Early Childhood Education. Our purpose is to provide a safe, nurturing, exceptional early childhood education program for children from 2 – 5 years old. Inspired by the schools of Reggio Emilia, Italy, we use a constructivist approach to learning. Cerritos College Child Development Center is open from 7:30 a.m. – 5:00 p.m., Monday through Friday. We foster an emergent curriculum, one that arises out of the children's interests and responses to the prepared indoor and outdoor classroom environment and their experiences.

Students interested in these services must contact the Child Development Center and fill out a Request for Child Development Services or call (562) 860-2451, ext. 2583.

SERVICES FOR STUDENTS

COUNSELING

EXT. 2231

Counselors are available in the Counseling Department to assist you with academic advisement, establishing realistic goals and devising a comprehensive educational plan to meet those goals. Counselors can keep you abreast of current requirements for your major. Counselors are available on a half-hour appointment basis or on a limited standby basis for quick questions. Online counseling is available at www.cerritos.edu/counseling. Counseling Center hours are Monday and Thursday, 8 a.m. – 4:30 p.m.; Tuesday and Wednesday, 8 a.m. – 7 p.m.; open Friday, 8 a.m. – noon, for counseling appointments only.

DISABLED STUDENT PROGRAMS AND SERVICES (DSP&S)

EXT. 2333

The DSP&S office provides services to students who have professionally documented disabilities and need services to successfully attend classes at Cerritos College. Students who suspect they might have a disability are welcome to apply for services and an eligibility determination will be made. Disability-related information about students is held in the strictest confidence. Based on individual, disability-related needs, services may include specialized counseling, guidance classes and adaptive physical education assistance, assessment of disability and educational needs, access to an adaptive computer lab, sign language interpreters, note takers in the classroom, classroom and testing accommodations, and many other services and accommodations. For additional information, contact DSP&S at (562) 860-2451, ext. 2333; (866)971-0948/VP; or visit our website at www.cerritos.edu/dsp&s.

EXTENDED OPPORTUNITY PROGRAMS AND SERVICES (EOPS)

EXT. 2398

Extended Opportunity Programs and Services (EOPS) assists low-income and educationally disadvantaged students in college. The program offers academic, personal, and career counseling, book grants, tutoring, early enrollment assistance, counseling courses, EOPS Summer Bridge program, Achievement in Mathematics (AIM) program, school supplies, transfer assistance, and university tours. The EOPS Office is located on the south side of the Administration Building. Office hours are Monday and Thursday, 8 a.m. – 4:30 p.m.; Tuesday and Wednesday, 8 a.m. – 7 p.m.; and Friday, 8 a.m. – noon. For more information call (562) 860-2451, ext. 2398, or visit our website at www.cerritos.edu/eops.

FINANCIAL AID OFFICE

EXT. 2397

The Financial Aid Office offers grants, work-study opportunities, loans, and scholarships provided by federal and state governments and local agencies. The Free Application for Federal Student Aid (FAFSA) can be filed on the web at www.fafsa.gov. The federal school code for Cerritos College is 001161. Financial Aid Office hours are Monday and Thursday, 8 a.m. – 4:30 p.m.; Tuesday and Wednesday, 8 a.m. – 7 p.m.; closed on Friday. For additional information visit our website at www.cerritos.edu/finaid.

HEALTH INSURANCE

EXT. 2321

Supplemental insurance coverage programs are available for health and hospitalization coverage. Students interested should contact Student Health Services for insurance information and application.

HEALTH SERVICES

EXT. 2321

Health services are available to all students currently enrolled at Cerritos College upon proof of enrollment. First aid and referrals are available to all faculty, staff and visitors. The Student Health Services is staffed by a group of

professionals which include physicians, nurse practitioners, registered nurses, medical assistants, and clerical support. They are all dedicated to your health and wellness. The SHS is able to provide basic outpatient services for the diagnosis and treatment of acute and sub-acute illnesses and injuries. A brief overview of services includes urgent care, preventive care, women's and men's health care, as well as, chiropractic services, referrals to psychological and optometric services, and a variety of support services (pharmacy, laboratory, health education, etc.). Accident, International student, and supplemental insurances are also available through the SHS. Office hours are currently Monday through Thursday, 8 a.m. – 4 p.m.; Friday, 8 a.m. – noon. We invite you to visit our website at www.cerritos.edu/shs or call (562) 860-2451, ext. 2321. We are located on the southeast corner of campus and would like to extend an invitation for you to stop in and visit us anytime.

JOB PLACEMENT

EXT. 2366

Cerritos College students and alumni who are seeking employment may review job listings in the Job Placement center, located in the Career Services Center. Additional listings are accessible through the Internet. Assistance in seeking internships is also provided. Handouts on job search resources, resume writing, and interviewing skills are available on request. Job Placement coordinates the annual job fair, Employer Business Panel, and on-campus employer information tables. For more information, call (562) 860-2451, ext. 2366, email job-placement-info@cerritos.edu, or visit us at www.cerritos.edu/job-placement.

LEADERS INVOLVED IN CREATING CHANGE (LINC)

EXT. 2371

Leaders INvolved in Creating Change (LINC) is a support program designed to help link foster youth with support services on and off campus to ensure a successful transition from foster care to independent living. The goals of the program are to improve college access for current and former foster youth, increase retention and graduation rates, and promote student learning and development. Services provided to LINC students include academic counseling, early enrollment assistance (if eligible), tutoring, assistance with financial aid, and links to on-campus and off-campus resources. For more information call (562) 860-2451, ext. 2371, or visit www.cerritos.edu/finaid/linc.

LIBRARY AND LEARNING RESOURCE CENTER

The Wilford Michael Library and Learning Resource Center (LRC) is located near the center of campus. It provides a wide variety of services and materials.

The library is available for study and research. It contains more than 120,000 books and reference materials and over 100 print magazine and newspaper subscriptions. The library provides access to its online library catalog and thousands of magazine, journal, and newspaper articles in 70 online subscription databases through the library website on the Internet. Copy machines, printers, and computers are also available in the library for student use, and librarians are available for reference assistance.

The LRC houses the following services: Library (ext. 2430), Library Computer lab (ext. 2184), Media Services (ext. 2443), Distance Education (ext. 2405), Center for Teaching Excellence (ext. 2797), and Success Center (ext. 2404).

SERVICES FOR STUDENTS

MENTAL WELLNESS PROGRAM

EXT. 2321

Psychological services, crisis intervention, and referrals are available to students experiencing emotional problems or concerns. Please contact Student Health Services at extension 2321 for assistance or visit our website at www.cerritos.edu/shs.

OFFICE OF INTERNATIONAL STUDENT SERVICES

EXT. 2133

The Office of International Student Services (OISS) fosters the education and development of International Students with F-1 status and provides assistance with admission, academic counseling, advising and advocacy regarding immigration, cross-cultural, and personal matters. The Cerritos College International Student admission application process provides early enrollment, federal compliance reporting, academic counseling, immigration advising, new student orientations, welcome receptions, International Student Association, immigration workshops, and referrals to on and off-campus resources. Cerritos College also offers a full-time Intensive English Program (IEP) to help develop English language skills. The IEP is a student-centered environment where students are fully immersed into the English language and culture. Upon successful completion, students can transition into their major field of study at Cerritos College and then transfer to the university of their choice.

To view the application for academic and Intensive English Program and the required documents, please visit our site at: www.cerritos.oiss or call us at (562) 860-2451, ext. 2133. Our email address is oiss@cerritos.edu. OISS office hours are Monday – Thursday, 8:30 a.m. – 4:00 p.m.; Fridays, 8:30 a.m. – noon. OISS is located in the Santa Barbara Building.

PARKING

EXT. 2325

All parking at Cerritos College is by permit only. A one-term parking permit may be ordered online by logging into MyCerritos at <http://my.cerritos.edu> and clicking the link "Buy Parking Permit". Permits may also be purchased on campus in the Admissions and Records Office during regular office hours and at Campus Police during evenings and on weekends. A daily permit may be obtained from the dispensers located in the student parking lots. The dispensers accept quarters or \$1.00 bills (dispensers do not provide change or refunds). Dispensers in lots C-1, C-2, C-5 and C-10 also accept credit cards. Metered parking is also available. Students may not park in staff parking lots or stalls unless they have a qualified disability, and have a valid "DP" plate or placard and a current student parking permit displayed. Visitors with qualified disabilities are not required to purchase a parking permit if they display a valid "DP" plate or placard and park in "Blue Curb" zones. Persons displaying a "DP" plate or placard may not park in spaces reserved for "Carpool" or Board Members. Parking is free in all white-lined stalls during the first week of each semester and the first week of the first summer session. **VEHICLES WITHOUT A PERMIT OR INCORRECTLY PARKED MAY BE ISSUED A PARKING CITATION. CERRITOS COLLEGE ASSUMES NO LIABILITY AND IS NOT RESPONSIBLE FOR DAMAGE TO OR THEFT OF ANY VEHICLE OR ITS CONTENTS. PLEASE REFER TO THE COLLEGE CATALOG FOR ADDITIONAL PARKING INFORMATION.**

RE-ENTRY RESOURCE PROGRAM

EXT. 2362

The Re-entry Resource Program assists adults returning to school make a smooth transition, overcome barriers unique to returning adults, and successfully attain their college goals and objectives. Services include personal assistance, orientations, workshops based on re-entry student

issues, support groups, and information regarding child care, financial aid, career counseling, job placement and community resources. Re-entry students of varied ages find these services relevant to their needs and interests. The Re-entry Resource Program is located in the Career Services Center. For more information, visit us at www.cerritos.edu/re-entry-program.

SUCCESS CENTER

EXT. 7891

The Success Center, located in the LRC on the upper and lower floors, has been established to serve the needs of faculty and students across the campus. The Success Center has set out to provide learning assistance and academic support for students at all levels. Assistance in virtually any subject is available via workshops, directed learning activities, and computer software programs, as well as individually from qualified tutors and instructors. Faculty and staff in the Success Center involve instructors in developing supplemental instruction in a variety of forms and work with instructors to enhance course offerings. For hours, special schedules, and additional information, please call the Success Center at (562) 860-2451, ext. 2404, or visit the Center's website at www.cerritos.edu/sc.

TRANSCRIPTS/VERIFICATION OF ENROLLMENT

EXT. 2211

A transcript of all college work completed may be obtained by submitting a written request in the Admissions and Records Office. If ordered on campus, the first two transcripts (whether official or unofficial) and verifications of enrollment are free. For subsequent copies, a fee of \$3 is charged for each regular transcript; a \$10 fee is charged for each rush transcript requested at least 2 hours before closing. The fee for verification of enrollment is \$2 for three to five working days processing time or \$7 for 24-hour service. Please contact the Admission and Records Office by phone or check the website at www.cerritos.edu, "MyCerritos", "Transcripts", for information on ordering transcripts via the web.

TRANSFER CENTER

EXT. 2154

The Transfer Center offers information, referrals and counseling services. The Center provides transfer events and workshops, general education information, advising appointments with university representatives, and university tours. The Transfer Center is located in the Administration Building across from Counseling. Office hours are Monday and Thursday, 8 a.m. – 4:30 p.m.; Tuesday and Wednesday, 8 a.m. – 7 p.m.; closed on Friday. Visit our website at www.cerritos.edu/transfer.

VETERANS' EDUCATION OFFICE

EXT. 3716

The Veterans' Education Office is located in the Veterans' Resource Center. The primary function of this office is to certify to the Veteran's Administration that eligible veterans are enrolled at the college and pursuing an approved educational goal. Hours are Monday and Thursday, 8 a.m. – 4:30 p.m.; Tuesday and Wednesday, 8 a.m. – 7 p.m.; closed on Friday.

VETERANS' RESOURCE CENTER

EXT. 3716

The Veterans' Resource Center (VRC) is a one-stop center that houses certifying officials, veteran's counselors, tutors, and other valuable resources. There are computers available for veteran students' use and assistive technology for improved learning. Tutoring is available Monday through Wednesday from 8 a.m. – 7 p.m. and Thursday from 8 a.m. – 5:30 p.m. The VRC is located in the Student Center Complex. Hours are Monday through Thursday, 8 a.m. – 7 p.m., and closed on Friday.

ADMISIONES Y REGISTRO

EXT. 2211

La oficina de Admisiones y Registro tiene muchas funciones. Es responsable por: solicitud de admisión, registros permanentes, peticiones de transcripción, peticiones académicas, verificación de matriculación de estudiantes para las instituciones pertinentes, y un segmento de el procedimiento de matriculación. Preguntas y comentarios pueden ser dirigidos al Decano de Admisiones y Servicios de Registro. Salvo en el tiempo de inscripción, el horario de la Oficina de Admisiones y Registro es Lunes y Jueves, 8 a.m. – 4:30 p.m.; Martes y Miércoles, 8 a.m. – 7 p.m.; cerrado los Viernes. Para obtener información adicional, visite nuestro sitio de web en www.cerritos.edu/admissions.

EXAMENES DE EVALUACION

EXT. 2599

Las pruebas de evaluación se realizan en la Oficina de evaluación, que se encuentra junto al Centro de servicios de carreras. Los resultados se utilizan para asesoría en la selección de clases. Se encuentran disponibles las pruebas para lectura, matemática, escritura de inglés y colocación de ESL. Revise nuestro sitio web en www.cerritos.edu/assessment-center para conocer el programa actual de pruebas.

LIBRERIA

EXT. 2450

La librería de Cerritos College es operada por el Grupo Follet Higher Education, en asociación con la ASCC. La tienda brinda materiales necesarios, libros nuevos y usados, materiales de referencia, útiles escolares, bocadillos, regalos y ropa impresa. Mastercard, Visa, American Express y Discover son aceptados. Las horas regulares de Otoño y Primavera son: 7:30 a.m. a 7 p.m., de Junes a Jueves; 7:30 a.m. a 2 p.m., Viernes. Cerrado Sábados y Domingos.

CONSEJERIA

EXT. 2231

Los consejeros están disponibles en el Departamento de Asesoramiento para ayudarle con asesoría académica, el establecimiento de metas realistas y la elaboración de un integral plan de educación para alcanzar esos objetivos. Consejeros pueden mantenerle al corriente de las necesidades actuales de su carrera. Los consejeros están disponibles por medio de citas de media hora o limitadamente sin cita para breves consultas. Consejería en línea está disponible en www.cerritos.edu/counseling. Los horarios del Centro de asesoría son Lunes y Jueves de 8 a.m. a 4:30 p.m.; Martes y Miércoles de 8 a.m. a 7 p.m.; abierto Viernes de 8 a.m. a 12 p.m. únicamente para citas de asesoría.

PROGRAMAS Y SERVICIOS PARA DISCAPACITADOS

EXT. 2333

La oficina de DSP&S ofrece servicios a los estudiantes que han documentado profesionalmente discapacidad y necesita servicios para atender con éxito las clases en Cerritos College. Los estudiantes que sospechan que pueden tener una discapacidad son bienvenidos a aplicar para los servicios y se hará una determinación de elegibilidad. Información relacionada con discapacidad acerca de los estudiantes se mantiene en la más estricta confidencialidad.

Basado en particular, las necesidades relacionadas con la discapacidad, los servicios pueden incluir asesoramiento especializado, clases de orientación y asistencia a la educación física adaptada, la evaluación de las necesidades de la discapacidad y la educación, el acceso a un laboratorio de computación adaptable, intérpretes de lenguaje, tomar notas en el aula, el aula y pruebas alojamiento, y muchos otros servicios y alojamiento. Para obtener información adicional, comuníquese con DSP&S en el (562) 860-2451, ext. 2333, (562) 467-5043 / TTY, (866) 971-0948/VP, o visite nuestro sitio web en www.cerritos.edu/dsps.

AYUDA FINANCIERA

EXT. 2397

La Oficina de Ayuda Financiera ofrece becas, trabajo y oportunidades de estudio, préstamos y becas otorgadas por los gobiernos federales y estatales y agencias locales. La Solicitud Gratuita de Ayuda Federal para Estudiantes (FAFSA) puede llenarse en la web en www.fafsa.gov. El código de Cerritos College es 001161. El horario de la Oficina de Ayuda Financiera es Lunes y Jueves, 8 a.m. – 4:30 p.m.; Martes y Miércoles, 8 a.m. – 7 p.m.; cerrado los Viernes. Para obtener información adicional, visite nuestro sitio web en www.cerritos.edu/finaid.

ESTACIONAMIENTO

EXT. 2325

Estacionamiento en Cerritos College es permitido sólo con permiso de estacionamiento. Permisos de estacionamiento para un semestre pueden ser adquiridos en línea visitando MyCerritos en el sitio <http://my.cerritos.edu> y seleccionando "Buy Parking Permit" (comprar permiso de estacionamiento). Los permisos de estacionamiento también se pueden comprar en la Oficina de Admisiones y Registros durante el horario normal de oficina y en el Departamento de Policía de el colegio durante las noches o fines de semana. Permisos de estacionamiento para un sólo día pueden obtenerse en los dispensadores situados en los estacionamientos para estudiantes. Los dispensadores aceptan monedas de \$.25 o billetes de \$1 (Los dispensadores no proveen cambio o devoluciones). Dispensadores en lotes C-1, C-2, C-5, y C-10 también aceptan tarjetas de crédito. También hay estacionamiento medido disponible. Los estudiantes no deberán estacionarse en estacionamientos asignados a el personal a menos que sean discapacitados y tengan una placa o cartel "DP" y muestren un permiso vigente de estacionamiento para estudiantes. Los visitantes discapacitados no están obligados a adquirir un permiso de estacionamiento siempre y cuando muestren una placa o cartel "DP" válida y se estacionen en los espacios marcados de azul ("Blue Curb zones"). Las personas que expongan una placa o cartel "DP" no deberán estacionarse en los espacios reservados para vehículos de viaje compartido o para miembros de el consejo ("Board Members"). Estacionamiento es gratis en todos los espacios delineados de blanco durante la primera semana de cada semestre y la primera semana de la primera sesión de verano. VEHICULOS SIN UN PERMISO O INCORRECTAMENTE ESTACIONADOS RECIBIRAN UNA INFRACCION DE ESTACIONAMIENTO. CERRITOS COLLEGE NO ASUME NINGUNA RESPONSABILIDAD Y NO ES RESPONSABLE POR DAÑOS O ROBO DE NINGÚN VEHÍCULO O SUS CONTENIDOS. Favor de consultar el catálogo del colegio para obtener más información con respecto a estacionamiento.

If you have questions or need information in Spanish about Cerritos College, please call the Admissions and Records Office at (562) 860-2451, extension 2211. Office hours are Monday and Thursday, 8 a.m. – 4:30 p.m.; Tuesday and Wednesday, 8 a.m. – 7 p.m.; and closed on Friday. Additional information is available in Spanish on pages 16-20.

Si usted tiene preguntas o necesita información en español acerca del Colegio de Cerritos, llame por favor a la Oficina de Admisiones y Registro al numero (562) 860-2451, extensión 2211. El horario de oficina es Lunes y Jueves, 8 a.m. – 4:30 p.m.; Martes y Miércoles, 8 a.m. – 7 p.m.; cerrado los Viernes. Información adicional está disponible en español en las páginas 16-20.

DISABLED STUDENT PROGRAMS AND SERVICES

Individuals with limitations due to a disability may receive support services and instruction from Disabled Student Programs and Services (DSPS) at Cerritos College. Disabilities served include: mobility, vision, hearing, speech/language, psychological, health-related, learning, developmental/intellectual, and acquired brain injuries. Students who wish to apply for DSPS services should come to the Liberal Arts/DSPS building to pick up a New Student Packet. For further information, contact DSPS at (562) 860-2451, ext. 2333; (866) 971-0948/VP; or visit our website at <http://www.cerritos.edu/dsps/>.

AN ADVANCE APPOINTMENT IS REQUIRED FOR ENROLLMENT ASSISTANCE.

DSPS services available to qualified students include:

- *Counseling*
- *Enrollment preparation*
- *Elevator access*
- *Notetaking assistance*
- *Testing accommodations*
- *Sign language interpreters/real time captioning*
- *In-class aides*
- *Liaison with instructors*
- *Materials in alternate format (braille, large print, mp3)*
- *Assistive technology training*
- *Adapted equipment and software*

Adaptive Physical Education (APE)

The Health and Physical Education Division offers PE 120 through PE 124 designed to offer sedentary, cardiovascular, or wheelchair activities, strength training, and swimming for students with disabilities. Classes are held twice a week.



Disabled Student Programs and Services is now located in the Liberal Arts/DSPS Building

In accordance with the Americans with Disabilities Act, this information is available in alternate formats (Braille, enlarged type, e-text, etc.) and may be requested by calling (562) 860-2451, Ext. 2333.

SUCCESS CENTER

Do you need tutoring in any of your Cerritos College courses? Do you need help managing your time efficiently? Do you need to learn how to take good lecture notes or learn how to better study from your textbook? Do you need help dealing with the stress of going to college? The Success Center can provide the answers and the help that you're looking for. All Cerritos College students may attend any of the free services listed below. Visit the Success Center located in the LRC for more information or visit the Center's website at www.cerritos.edu/sc.

Individualized Instruction from Faculty

Faculty members are available at various times for assistance in math, English, English as a Second Language, and reading.

Technology Training & Computer Proficiency

Training sessions are offered in word processing, spreadsheets, multimedia presentations, and MyFoundationsLab, TalonNet, etc.

Support for Online Students

Walk-in support for online students
Online tutoring on TalonNet
Online FAQ's

Tutorial Services

Walk-in math & English tutoring
Tutoring by appointment in other subjects
Smarthinking Online Tutoring

Workshops

Workshops in various topics such as, How to Read Your Textbook, How to Take Great Notes, Stress Management, Student Success, and many more!



STUDENT SERVICES AND POLICIES

ASSOCIATED STUDENTS

The Associated Students of Cerritos College (ASCC) provides the governing body that finances, organizes, and directs many programs for the student population. It co-sponsors with the district such activities as touchtone registration, athletics, choir, band, forensics, drama, and the student newspaper. Students are encouraged to participate in campus clubs and organizations. The club program is an ever-growing phase of campus life, with new clubs forming every year. With more than 60 clubs, students are provided the opportunity to become involved in curricular, special interest, and social programs. The Inter-Club Council meets regularly to give all clubs and organizations the chance to share their activities collectively. For additional information about the ASCC and campus clubs, please stop by the Office of Student Affairs, or call (562) 860-2451, ext. 2473.

STATEMENT OF STUDENT RIGHTS AND RESPONSIBILITIES PREAMBLE

The community college exists for the transmission of knowledge, the pursuit of truth, the development of students, and the general well-being of society. Free inquiry and free expression are indispensable to the attainment of these goals. As members of the academic community, students should be encouraged to develop the capacity for critical judgment and to engage in a sustained and independent search for truth and knowledge.

Freedom to teach and freedom to learn are inseparable facets of academic freedom. The freedom to learn depends upon appropriate opportunities and conditions in the classroom, on the campus, and in the larger community. Students should exercise their freedom with responsibility so as not to endanger the rights, goals, and beliefs of other students.

Cerritos College is open to all qualified students regardless of national origin, religion, age, gender, gender identity, gender expression, race or ethnicity, color, medical condition, genetic information, ancestry, sexual orientation, marital status, physical or mental disability, pregnancy, or because he or she is perceived to have one or more of the foregoing characteristics, or based on association with a person or group with one or more of these actual or perceived characteristics, or any other status protected by law in person or in an online environment and, when the victim or victims are associated with the District, whether or not the location is associated with the District.

CLASSROOM RIGHTS AND RESPONSIBILITIES

The professor in the classroom and in conference should permit free discussion, inquiry, and expression of thought by the student. Student performance should be evaluated solely on an academic basis, not on opinions or willingness to accept professors' personal beliefs, or conduct unrelated to academic standards. Students should be free to take reasoned exception to the data or views offered in any course of study for which they are enrolled and for maintaining standards of academic performance established for each course in which they are enrolled. The student has the right to have the course taught in a systematic, meaningful manner and to know at the beginning of the course those academic standards required of the student in the course.

Administrative staff and faculty members should respect confidential information about students, such as student views, beliefs and political associations, that is acquired in the course of their work. Transcripts of academic records should contain only information about academic status.

ON THE CAMPUS RIGHTS AND RESPONSIBILITIES

Students should be free to examine and discuss all questions of interest to them, and express opinions publicly and privately. They should be

free to organize and join associations to promote their common interests. The membership, policies and actions of a student organization will be determined by vote of only those persons who hold bona fide membership in that college organization. Campus advisors shall advise organizations in the exercise of their rights and responsibilities.

Student organizations shall be required to submit a statement of purpose, criteria for membership, rules of procedures, a current list of officers, and the advisor shall certify the list of verified members. Campus organizations should be open to all students.

Students and student organizations should be free to support causes by orderly means which do not disrupt the regular and essential operation of the college. Student organizations shall have the right to recommend, invite, and hear any person of their own choosing as long as such speakers and topics are in accordance with federal, state and local laws, and guarantee the safety of students and protection of public property. Guest speakers invited by students or student organizations should be subjected only to those policies, requirements, and regulations as established by the Board of Trustees in order to insure an appropriate and meaningful contribution to the academic community. It should be made clear to the academic community and the larger community that the public expressions of students, student organizations and guest speakers speak only for themselves.

As constituents of the academic community, students should be free, individually and collectively, to express their views on issues of institutional policy, instruction, the evaluation of professors as it pertains to their course content, and on matters of general interest to the student body.

IN THE LARGER COMMUNITY

College students are both citizens and members of the academic community. As citizens, students should enjoy the same freedom of speech, peaceful assembly, and right of petition that other citizens enjoy. As citizens, they should be subject to civil law as others and may incur penalties prescribed by civil authorities when violating these laws. Only where the college's interest as an academic community are distinct and clearly involved should the special authority of the college be asserted.

STUDENT PUBLICATIONS

Student publications and the student press perform the traditional roles of informing, entertaining, and influencing. They are both instructional and informational, and as such should meet the highest academic and professional standards in serving the broad college community and should set forth as the primary goal of the student newspaper the coverage of news events, happenings, and experiences on the college campus.

Associated Student Body, administrative and academic authorities, in consultation with students and advisors have the responsibility to define and clarify the role of student publications, and the standards to be used in their evaluation.

They must also assure that both academic freedom and editorial freedom are protected and exercised so that the integrity of the student publications program and the free press will not be compromised.

It is incumbent upon student editors and managers to act according to the highest ethics of responsible journalism. This corollary responsibility includes careful adherence to the laws of libel and good taste, and such considerations as the avoidance of indecency, undocumented allegations, attacks on personal integrity, and the techniques of harassment and innuendo, and should allow adequate space for rebuttal and differing views in regard to articles in which there is some controversy.

STUDENT SERVICES AND POLICIES

Safeguards to assure freedom of the student press with responsibility should include freedom from censorship or arbitrary control of the press, and protection of editors and managers from arbitrary attack, suspension, or removal because of disapproval of editorial policy or content by any external influence.

STUDENT GRIEVANCE PROCEDURES

A student of the College may address grievances as applied to and regarding academic, administrative, and instructional matters relating to students, and including, but not limited to, any grievance dealing with any academic or management employee of the District.

A grievance shall herein be defined as any act depriving a student of any of the rights set forth in the statement of "Student Rights and Responsibilities," or any state, federal, or local codes. Grades and grading grievances are not addressed within this administrative procedure. The student should refer to "Student Grade Grievance Procedure."

The determination of whether the Statement of Grievance presents sufficient grounds for a hearing shall be based on the following:

- The statement contains facts which, if true, would constitute a grievance under these procedures;
- The grievant is a student, which includes applicants and former students;
- The grievant is personally and directly affected by the alleged grievance;
- The grievance was filed in a timely manner;
- The grievance is not clearly frivolous, clearly without foundation, or clearly filed for purposes of harassment.

If the grievance does not meet each of the requirements, the Office of Student Conduct and Grievance or ASCC Chief Justice or designee shall notify the student in writing of the rejection of the request for a grievance hearing, together with the specific reasons for the rejection and the procedures for appeal.

GRIEVANCE PROCEDURE (EXCEPT GRADES AND GRADING, SEXUAL HARASSMENT, AND OTHER ILLEGAL DISCRIMINATION):

STEP I - INFORMAL ACTION

- A. The student with a grievance shall first attempt to resolve the matter by informal discussion with the employee(s) involved.
- B. If the problem is not resolved in step I-A, the student shall then attempt to resolve the matter by informal discussion with the person at the lowest level of supervisory authority for the person with whom there is a complaint.
- C. If the grievant still believes the issue has not been resolved satisfactorily after Step I-B, a student Statement of Grievance Form may be obtained from the Office of Student Conduct and Grievance. After completion of the Form, specifying the time, place, nature of the complaint and remedy or correction requested, it should be submitted to the Dean of Student Services who will send a copy of the written statement to the ASCC Supreme Court Chief Justice and the Vice President of Academic Affairs. This statement must be submitted within 30 instructional days after the grievant has become aware of the act or condition on which the complaint is based. An instructional day is defined as any day Monday through Friday that all normal college business is conducted, both in the classroom and administrative offices. All weekend days and college holidays are excluded.
- D. The ASCC Chief Justice or Court designee shall attempt to resolve the problem through informal meeting and discussion among the

pertinent parties while remaining neutral on all issues involved. This informal meeting and discussion is intended to include the levels of management or administration concerned with the problem and should be completed within ten instructional days, as such days are defined herein. In the event the informal procedure fails, the formal procedure may be implemented.

STEP II - FORMAL ACTION

A. PRELIMINARY STEPS

1. If the grievant does not believe the grievance has been resolved, the grievant may request Step II-Formal Action through the ASCC Chief Justice. The Chief Justice upon receiving the request of the grievant shall call a meeting of the Student Grievance Hearing Committee. The Hearing Committee will be composed in the following manner:
 - ASCC Chief Justice or designee and two Court Justices or designees,
 - the Vice President of Academic Affairs or administrative designee,
 - the Faculty Senate President or Senate designee, and
 - one Faculty Senate member, chosen by the Faculty Senate.

If replaced per section II.A.5. herein, the ASCC Chief Justice or designee or Court Justices or designees substitute(s) shall be appointed by the ASCC Court.

2. The Chief Justice or designee shall serve as the Hearing Committee Chair, but shall have no vote in committee decisions. The five voting members of the Hearing Committee may be selected within the first six weeks of the academic year. Names selected by the Faculty Senate are to be submitted to the Chief Justice. Members of the Committee are to serve for an academic year.
3. The Vice President of Academic Affairs or administrative designee shall serve as Hearing Committee Executive Secretary. The Executive Secretary, a voting member of the committee, shall be responsible for keeping necessary records of committee hearings and assist the ASCC Chief Justice in the conduct of the hearing.
4. Grievance Committee members are to deal with all grievances in a confidential manner, except when both parties agree to a public hearing or otherwise required by law.
5. No person shall serve as a member of a Hearing Committee if that person has been personally involved in any matter giving rise to the grievance, has made any statement on the matters at issue, or could otherwise not act in a neutral manner. Any party to the grievance may challenge for cause any member of the hearing committee prior to the beginning of the hearing by addressing a challenge to the Hearing Committee Chair, who shall determine whether cause for disqualification has been shown. If the Hearing Committee Chair determines that sufficient grounds for removal of a member of the committee have been presented, the Hearing Committee Chair shall remove the challenged member or members and request a substitute from the original appointing constituent group.

B. FORMAL HEARING

The Hearing Committee shall conduct its proceedings according to the following procedures:

1. The Hearing Committee must meet within 15 instructional days after informal action has been completed and the grievant has requested a formal hearing.

STUDENT SERVICES AND POLICIES

2. The Chair must notify the parties involved within five instructional days before the hearing of the date, time, and location of the hearing and must include a copy of the written complaint, a copy of the Statement of Student Rights and Responsibilities, and copy of the Grievance Procedure.
3. Four members shall constitute a quorum by which Hearing Committee business may proceed. The quorum must include at least one student member, one faculty member, and one administrative member.
4. The members of the Hearing Committee shall be provided with a copy of the grievance and any written response provided by the respondent before the hearing begins.
5. Both parties shall have the right to present personal statements, testimony, evidence, and witnesses. Formal rules of evidence shall not apply. Any relevant evidence shall be admitted. Unless the Hearing Committee determines to proceed otherwise, each party to the grievance shall be permitted to make an opening statement. Thereafter, the grievant or grievants shall make the first presentation, followed by the respondent or respondents. The grievant(s) may present rebuttal evidence after the respondent(s)' evidence. The burden shall be on the grievant or grievants to prove by substantial evidence that the facts alleged are true.
6. Each party shall have the right to be present, to be accompanied by the person of his or her choice (who may not participate in the hearing), and to question witnesses who are present. In a closed hearing, witnesses shall not be present at the hearing when not testifying, unless all parties and the committee agree to the contrary.
7. The hearing shall be recorded by the Dean of Student Services, either by audio recording or stenographic recording, and shall be the only recording made. No witness who refuses to be recorded may be permitted to give testimony. The audio or stenographic recording shall remain in the custody of the District, at all times, unless released to a professional transcribing service. Any recognized party to the grievance may request a copy of the recording.
8. The Hearing Committee Chair shall, at the beginning of the hearing, ask each person present to identify themselves by name, and thereafter shall ask witnesses to identify themselves by name.
9. The Hearing Committee shall discuss the stated grievance(s), hear testimony, examine witnesses, and receive all available evidence to the charge.
10. The hearing shall be closed to the public unless otherwise agreed upon in writing by both parties.
11. The Hearing Committee shall make decisions in private. The Hearing Committee shall write up findings and decisions. Copies of findings and decisions, including majority and minority reports, are to be sent to each party and the appropriate Vice President. The Hearing Committee's decision(s) shall be final unless appealed.
12. A recording of the proceedings shall be kept in a confidential file in the Office of Student Conduct and Grievance and shall be available at all times to parties directly involved. All documents, communications, and records dealing with the processing of a grievance will be filed separately from the personnel files of the participants. After a period of four years, the grievance file shall be destroyed.
13. Reprisals of any kind will not be taken by the District or any of its agents against any party of interest or any other participant in the grievance procedure by reason of such participation.
14. Evidence and testimony given in each case presented shall not be the sole cause of initiating or filing further grievances.
15. If the grievant does not act within the time limits provided herein, the ability to proceed with the grievance shall be terminated and no further action will be taken.
16. The number of instructional days indicated at each step herein should be considered a maximum and every effort must be made to expedite the process. Time limits may be extended by mutual consent in writing or by decision of the Hearing Committee.
17. The Hearing Committee should attempt to reach a decision by discussion and consensus on a workable solution. Voting should be a last course of action.
18. If in the course of the proceedings a student graduates before a solution is found, the student shall not be denied full consideration under this policy. A student may also submit a grievance after graduation if the grievance did not become known until that time. However, it must be submitted within 30 instructional days after the grievant should have reasonably become aware of the act or condition on which the complaint is based.

APPEALS PROCESS

1. If a party wishes to formally appeal a recommendation of the Hearing Committee, an appeal must be submitted within ten instructional days to the appropriate Vice President provided the appropriate Vice President is not a direct party to the grievance. If the appropriate Vice President is a direct party to the grievance, and either party is dissatisfied with the recommendation of the Hearing Committee, an appeal may be submitted to a Vice President/Assistant Superintendent not a direct party to the grievance.
2. Upon receiving the findings and recommendations of the Hearing Committee, and after examination of the appeal as requested by either party, the appropriate Vice President or alternate may accept or reject the Hearing Committee's decision.
3. If the appropriate Vice President or alternate rejects the Hearing Committee's decision, he or she shall submit his/her decision with the stated reasons for objections to the Hearing Committee within ten instructional days. The Hearing Committee shall within ten instructional days reconsider its decision(s) and submit its decisions to the appropriate Vice President for a final decision.
4. The appropriate Vice President shall transmit his or her final decision to the parties within ten instructional days.
5. An appeal of the appropriate Vice President's decision may be submitted to the President/Superintendent by either party within five instructional days of the appropriate Vice President's decision. The President/Superintendent shall transmit his or her final decision to the parties within ten instructional days.
6. An appeal of the President/Superintendent's decision may be submitted to the Board of Trustees by either party within five instructional days of the President/Superintendent's decision.

STUDENT SERVICES AND POLICIES

The Board of Trustees may review an appeal for two consecutive regular Board meetings before making a final determination of the matter at the District level.

7. The President/Superintendent or designee, or the Board of Trustees may reject a Hearing Committee decision only after reviewing a transcription of the involved hearing.

STUDENT GRADE GRIEVANCE PROCEDURE

A student of the College may present a grade grievance. The California Education Code, Section 76224, quoted, states clearly the conditions upon which grades or grading can be questioned.

“When grades are given for any courses of instruction taught in a community college district, the grade given to each student shall be determined by the instructor of the course and the determination of the student’s grade by the instructor, in the absence of mistake, fraud, bad faith, or incompetence, shall be final.” “Mistake” may include, but is not limited to, errors made by an instructor in calculating a student’s grade and clerical errors.

STEP I – INDIVIDUAL ACTION

A student who believes a final course grade was assigned due to mistake, fraud, bad faith, or incompetence shall meet with the faculty member to resolve his/her concern.

STEP II – MANAGEMENT ACTION

1. The student will obtain a Grade Grievance Form from the Office of Student Conduct and Grievance.
2. The student must return the Grade Grievance Form to the Office of Student Conduct and Grievance within 30 instructional days after the completion of the course about which the grade grievance is filed. An instructional day is defined as any day Monday through Friday that all normal college business is conducted, both in the classroom and in the administrative offices. All weekend days and college holidays are excluded.
3. The Dean of Student Services, or designee, will meet with the student and review the completed Grade Grievance Form. If the student wishes to pursue the grievance, the Dean of Student Services, or designee, will sign and date the Form.
4. The Dean of Student Services, or designee, will present a copy of the Grade Grievance Form to the applicable Division Dean. The Division Dean may schedule a meeting of all concerned if appropriate. The Division Dean should schedule a meeting only if the Form has the signature of the Dean of Student Services, or designee, and is dated. The Division Dean shall make a recommendation to the parties within ten instructional days.

STEP III – ADMINISTRATIVE ACTION

If either party is dissatisfied with the recommendation of the Division Dean, he or she may appeal the matter to the Vice President of Academic Affairs or designee within ten instructional days of the Division Dean’s recommendation. The Vice President of Academic Affairs or designee shall call a meeting with the student, the ASCC Chief Justice, the Division Dean, and if needed, the faculty member. The Vice President of Academic Affairs or designee shall transmit his or her decision to the parties within ten instructional days.

STEP IV – PRESIDENT/SUPERINTENDENT ACTION

If either party chooses to appeal the decision of the Vice President of Academic Affairs, he or she may appeal the matter to the President/Superintendent of the College within ten instructional days of such decision. If a faculty member is dissatisfied with a recommendation and neither acts on it, nor appeals it, the Vice President of Academic Affairs will forward the matter to the President/Superintendent. The President/Superintendent will review the recommendation and if needed, request persons involved in the grievance to meet.

The President/Superintendent shall make a recommendation within ten instructional days. If either party is dissatisfied with the recommendation of the President/Superintendent, an appeal of the President/Superintendent’s recommendation may be submitted to the Board of Trustees by either party. The appeal must be submitted within ten instructional days after the President/Superintendent’s recommendation. The Board may review an appeal for two consecutive regular Board meetings, and if needed, request persons involved in the grievance to appear before making a final determination of the matter at the District level.

ADDITIONAL INFORMATION

Most complaints, grievances, and disciplinary matters should be resolved at the college level. If a complaint does not fall into one of the college’s established procedures, it may be addressed in writing to the President/Superintendent. Individuals are strongly encouraged to make every attempt to resolve matters through the appropriate administrative processes.

Matters that are not resolved at the college level may be submitted to one or more of the following agencies for consideration:

- The Accrediting Commission for Community and Junior Colleges (ACCJC) at <http://www.accjc.org/complaint-process>, if the complaint is associated with the institution’s compliance with academic program quality and accrediting standards. The ACCJC is the agency that accredits the academic programs of the California Community Colleges.
- If the complaint does not concern the college’s compliance with academic program quality and accrediting standards, it may be directed to the California Community Colleges Chancellor’s Office by completing the web form found at <http://californiacommunitycolleges.cccco.edu>.

STANDARDS OF CONDUCT

The President/Superintendent shall establish procedures for the imposition of discipline on students in accordance with the requirements for due process of the state and federal laws and regulations.

The procedures shall clearly define the conduct that is subject to discipline, and shall identify potential disciplinary actions, including but not limited to the removal, suspension, or expulsion of a student.

Due process requires that in all significant disciplinary situations a student is informed of charges against him/her, is given an opportunity to refute them, and has the opportunity to appeal a decision.

The Board of Trustees shall consider any recommendation from the President/Superintendent for expulsion. The Board of Trustees shall consider an expulsion recommendation in closed session unless the student requests that the matter be considered in a public meeting. Final action by the Board of Trustees on the expulsion shall be taken at a public meeting.

STUDENT SERVICES AND POLICIES

The procedures shall be made widely available to students through the College catalog and other means.

Students enrolling in Cerritos College assume an obligation to abide by all District regulations on District-owned or controlled property or at District-sponsored or supervised functions.

Students who fail to adhere to District regulations are subject to disciplinary actions.

In all disciplinary actions, the student shall be informed of the nature of the charges against him/her and given a fair opportunity to refute them. The District shall not be arbitrary in its actions.

The following conduct while on District-owned or controlled property or at District-sponsored or supervised functions shall constitute good cause for discipline, including but not limited to the removal, suspension, or expulsion of a student.

1. Assault, battery, or any threat of force or violence, or causing, attempting to cause, or threatening to cause physical injury to another person, in person or in an online environment and, when the victim or victims are associated with the District, whether or not the location is associated with the District.
2. Possession, use, sale, or otherwise furnishing any firearm, knife, explosive, or other dangerous object or chemical, including but not limited to any facsimile firearm, knife, or explosive on District-owned or controlled property or at District-sponsored or supervised functions without the prior authorization of the President/Superintendent or designee.
3. Unlawful possession, use, sale, offer to sell, or furnishing, or being under the influence of, any controlled substance listed in Chapter 2 (commencing with Section 11053) of Division 10 of the California Health and Safety Code, an alcoholic beverage, or an intoxicant of any kind; or unlawful possession of, or offering, arranging, or negotiating the sale of any drug paraphernalia, as defined in California Health and Safety Code, Section 11014.5.
4. Committing or attempting to commit robbery or extortion.
5. Theft, attempted theft of, or willful damage to District property or property in the possession of, or owned by, a member of the college community or knowingly receiving stolen property or private property on District premises.
6. Willful or persistent smoking in any area where smoking has been prohibited by law or by regulation of the District.
7. Committing sexual harassment as defined by law or by District policies and procedures in person or in an online environment and, when the victim or victims are associated with the District, whether or not the location is associated with the District.
8. Engaging in harassing or discriminatory behavior based on national origin, religion, age, gender, gender identity, gender expression, race or ethnicity, color, medical condition, genetic information, ancestry, sexual orientation, marital status, physical or mental disability, pregnancy, or because he or she is perceived to have one or more of the foregoing characteristics, or based on association with a person or group with one or more of these actual or perceived characteristics, or any other status protected by law in person or in an online environment and, when the victim or victims are associated with the District, whether or not the location is associated with the District.
9. Engaging in intimidating conduct or bullying against another student through words or actions, including direct physical contact; verbal assaults, such as teasing or name-calling; social isolation or manipulation; and cyberbullying.
10. Willful misconduct that results in injury or death to a student, client, patient, visitor, guest, or to District personnel or that results in cutting, defacing, or other injury to any real or personal property owned by the District or on campus.
11. Endangering a student, client, patient, visitor, guest, or District employee or contributing to or causing harm to the health, safety, and/or well-being of such others.
12. Disruptive behavior, continual or willful disobedience and/or persistent defiance of the authority, habitual profanity or vulgarity, or abuse of District personnel or where the presence of the student causes a continuing danger to the physical safety of students or others.
13. Cheating, or engaging in other academic dishonesty including copying from another's work; discussion prohibited by the instructor; obtaining exam copies without permission; and using notes, other information, or devices that have been prohibited.
14. Misrepresentation and/or impersonation, including arranging for or allowing another individual to impersonate or otherwise misrepresent himself or herself to be a student generally or to be a particular student either in person or in an online environment, and/or impersonating or otherwise misrepresenting oneself to be another person in person or in an online environment.
15. Plagiarism, in individual or group work or in a student publication, including the act of taking the ideas, words or specific substantive material of another and offering them as one's own without giving credit to the source.
16. Dishonesty; forgery; alteration or misuse of District documents, records, or identification; or knowingly furnishing false information to the District.
17. Unauthorized entry upon, into, or use of District facilities, either in person or in an online environment.
18. Lewd, indecent or obscene conduct on District-owned or controlled property; or at District-sponsored or supervised functions; or directed at and for the purpose of harming another individual or group associated with the District, whether carried out in person or in an online environment, and whether or not the location is associated with the District.
19. Engaging in expression that is obscene, libelous or slanderous, or that so incites students as to create a clear and present danger of the commission of unlawful acts on college premises, or the violation of lawful District administrative procedures, or the substantial disruption of the orderly operation of the District.
20. Persistent serious misconduct where other means of correction have failed to bring about proper conduct.
21. Unauthorized preparation, giving, selling, transfer, distribution, or publication, for any commercial purpose, of any contemporaneous recording of an academic presentation in a classroom or equivalent site of instruction, including but not limited to handwritten or typewritten class notes, except as permitted by any Board policy or administrative procedure.
22. Unauthorized use of audio, video or other listening, recording or transmitting device in any classroom, service area, or District activity without prior consent of the instructor, service area manager, or activity advisor except as necessary for reasonable accommodation.

STUDENT SERVICES AND POLICIES

23. Sexual assault and/or battery; rape, including acquaintance rape; or physical abuse of another person.
24. Misrepresentation of oneself or of an organization to be an agent of the District.
25. Continued disruption on or off District property of the District's educational or student services activities, administrative functions and procedures, public service functions, authorized curricular or co-curricular activities, other functions, or prevention of authorized guests from carrying out the purpose for which they are on District property.
26. Abuse of any person, or any possession of any person, on District-owned or controlled property.
27. Violation of state or local laws, Board policies, or administrative procedures concerning the registration of student organizations, the use of District facilities, or the time, place, and manner of public expression.
28. Abusive behavior directed toward coercion of, or hazing of, or bullying of a member of the college community, in person or in an online environment and, when the victim or victims are associated with the District, whether or not the location is associated with the District.
29. Violation of Board policies or administrative procedures governing the use of student user accounts, computers, and telecommunication resources, including but not limited to the unauthorized entry, opening, or viewing of a file; the unauthorized use of another individual's identification and password; arranging for, allowing, and/or impersonation of one person by another; sending obscene or abusive messages or files; and/or use of computing facilities to interfere with the work of another student or employee of the District.
30. Engaging in physical or verbal disruption, intimidation, or harassment of such severity or pervasiveness as to have the purpose or effect of unreasonably interfering with a student's academic performance, or District employee's work performance, or of creating an intimidating, hostile or offensive educational or work environment, in person or in an online environment and, when the victim or victims are associated with the District, whether or not the location is associated with the District.
31. Violation of a duly issued restraining order, stalking, and/or a pattern of conduct with intent to follow, alarm, or harass another person, and which causes the person to reasonably fear for his or her safety, and where the pattern of conduct persisted after the person has demanded that the pattern of conduct cease.
32. Failure to identify oneself when requested to do so by District officials acting in the performance of their duties.
33. Any other cause not listed above which is identified as "Good Cause" by the Education Code or that disrupts the college, its mission, or campus life.

ACADEMIC HONESTY/DISHONESTY POLICY

Your instructors are eager to help you succeed in your studies at Cerritos College. But success means more than just receiving a passing grade in a course. Success means that you have mastered the course content so that you may use that knowledge in the future, either to be successful on a job, or to continue on with your education in advanced classes.

Your success depends on a combination of the skill and knowledge of your instructors, and your own hard work. You will reach your future goals only if you gain new knowledge from every course you take. That knowledge becomes yours and can be used by you, only if it is gained through your own personal efforts. Receiving a grade in a course, without acquiring the knowledge that goes with it, diminishes your chances for future success.

While in college, you are also shaping the principles which will guide you throughout the rest of your life. Ethical behavior and integrity are a vital part of those principles. A reputation for honesty says more about you, and is more highly prized, than simply your academic skills.

For this reason, academic honesty is taken very seriously by the Cerritos College faculty. The following guidelines have been prepared so that you will understand what is expected of you in maintaining academic honesty.

Academic Dishonesty is normally to be dealt with as an academic action by the instructor, reflected in the student's grade in the particular course, rather than through college disciplinary procedures. No specific departmental, divisional or institutional procedures are established for academic dishonesty other than the normal process for review and appeal of an instructor's grading procedures.

Academic Dishonesty is defined as the act of obtaining or attempting to obtain credit for work by the use of any dishonest, deceptive, or fraudulent means. Examples of academic dishonesty would include, but not be limited to the following:

- Copying, either in part or in whole, from another's test or examination;
- Discussion of answers or ideas relating to the answers, on examination or test when such discussion is prohibited by the instructor;
- Obtaining copies of an exam without the permission of the instructor;
- Using notes, "Cheat sheets," or otherwise utilizing information or devices not considered appropriate under the prescribed test conditions;
- Altering a grade or interfering with the grading procedures in any course;
- Allowing someone other than the officially enrolled student to represent the same;
- Plagiarism, which is defined as the act of taking the ideas, words or specific substantive material of another and offering them as one's own without giving credit to the source.

Options may be exercised by the faculty member to the extent that the faculty member considers the cheating or plagiarism to manifest the student's lack of scholarship or to reflect on the student's lack of academic performance in the course. One or more of the following actions are available to the faculty member who suspects a student has been cheating or plagiarizing:

1. Review-no action.
2. An oral reprimand with emphasis on counseling toward prevention of further occurrences.
3. A requirement that work be repeated.
4. A reduction of the grade earned on the specific work in question, including the possibility of no credit for the work.
5. A reduction of the course grade as a result of item 4 above, including the possibility of a failing grade for the course.
6. Referral to the Office of Student Conduct and Grievance for further administrative action, such as suspension or expulsion.

STUDENT DISCIPLINE PROCEDURES

Student conduct programs should contribute to the teaching of appropriate individual and group behavior as well as to protecting the campus community from disruption and harm. The Programs should be conducted in ways that will serve to foster the ethical development and personal integrity of students and the promotion of an environment that is in accord with the overall educational goals of the institution.

The Office of Student Conduct and Grievance is responsible for the student conduct and disciplinary procedures of the college. Inquiries should be directed to the Dean of Student Services in the Office of Student Affairs.

DISCIPLINARY PROCEDURES AND SANCTIONS

Disciplinary Sanctions

Official Reprimand – Defined as an admonishment or warning that becomes part of a student's file and is considered in the event of future violations.

1. May be initiated by any faculty or College manager and sent in writing to the Office of Student Conduct and Grievance.
2. The Dean of Student Services (Disciplinary Officer), or designee, shall determine if there exists good and sufficient reason to initiate disciplinary action and the student should be notified of such actions.

Disciplinary Probation – Defined as disciplinary action that may include, but is not limited to, exclusion of the individual from designated co-curricular activities of the college community.

1. Shall be initiated by the Office of Student Conduct and Grievance.
2. The nature of the misconduct, dates, times and places, and length of probation shall be placed in writing. Written copies shall be sent to the student and copies filed with the Office of Student Conduct and Grievance.

Instructor Removal – Defined as instructor-initiated removal of a student from his or her class when the student has interfered with the instructional process. Duration will be for the day of the removal and the next class meeting.

1. The instructor or Division Dean shall immediately report the removal to the Office of Student Conduct and Grievance for appropriate action such as official reprimand, suspension, or recommendation of expulsion.

Immediate Interim Suspension – The President/Superintendent or designee may order immediate suspension of a student where he or she concludes that immediate suspension is required to protect lives or property and to ensure the maintenance of order. In cases where an interim suspension has been ordered, the time limits contained in these procedures shall not apply, and all hearing rights, including the right to a formal hearing where a long-term suspension or expulsion is recommended, will be afforded to the student within ten instructional days.

Suspension – Defined as exclusion from the College for a specified period of time.

1. Suspensions shall be initiated by the Disciplinary Officer or designee, with the knowledge of the Vice President of Student Services.
2. The duration of the suspension from one or more classes shall be for a period of up to ten days of instruction, for the remainder of the academic term, or from all classes and activities of the community college for one or more terms.

3. There may be an immediate suspension when necessary to protect lives or property and to insure the maintenance of order pending a hearing within ten instructional days.

Expulsion - Defined as the removal of a student from any and all classes of the College.

1. Only the Board of Trustees may expel students for "Good Cause" or when other means of correction fail to bring about proper conduct of a student.
2. The duration of the expulsion may be indefinite.
3. The expulsion is noted in the permanent file of the student.
4. Re-admittance after expulsion requires Board approval.

Hearing Board

In all cases when the Disciplinary Officer or designee has initiated disciplinary action, the student, within five instructional days following notification of the action, may convey to the Vice President of Student Services, in writing:

1. Concurrence with the decision; or
2. A grievance challenging the action.

If a grievance challenging the action is filed, a hearing will be conducted.

A Hearing Board shall be responsible to the President/Superintendent for reviewing and making recommendation to the President/Superintendent. Membership of the Hearing Board shall include the following:

1. Two members of the instructional staff appointed by the Faculty Senate.
2. Two student Court Justices appointed by the ASCC Chief Court Justice or by the Associated Students President, if the Chief Court Justice is a party to the matter.
3. The Disciplinary Officer shall serve as the Chairperson of the Hearing Board, but will not vote except to break a tie.

Procedures for a Hearing, Disposition, and Imposition of Sanctions

1. Written notice of a hearing shall be mailed or delivered to the student. A hearing must be held within ten instructional days of the suspension if the suspension is immediate. An instructional day is defined as any day Monday through Friday that all normal College business is conducted, both in the classroom and in the administrative offices. All weekend days and College holidays are excluded.
2. Notice shall include date and place of hearing, a statement of all charges, a copy of applicable policies and procedures, the opportunity of the student to appear in person, and the opportunity to present oral and documentary evidence.
3. Hearings shall be conducted in the manner consistent with the orderly conduct of the affairs of the College, and which seems to the Hearing Board to be most conducive to the determination of the truth.
4. All hearings shall be tape recorded. A transcript shall be made available to parties directly involved, at their own expense. Transcripts may be redacted to comply with law, policies, and to protect the privacy and/or safety of individuals.
5. Promptly following a hearing, the Hearing Board shall submit the recommendation to the President/Superintendent. The President/Superintendent and/or designee shall make the final decision on suspensions. A decision of the President/Superintendent to suspend shall be issued to the student in writing. Expulsion requires action by the Board of Trustees.

STUDENT SERVICES AND POLICIES

A decision of the Board of Trustees to impose expulsion shall be reached no later than the next regularly scheduled regular Board meeting after the Board receives the recommendation from the President/Superintendent. Notification of the Board's decision regarding expulsion shall be issued to the student in writing after the action by the Board.

Time Limits - Any times specified in these procedures may be shortened or lengthened if there is mutual concurrence by all parties.

These procedures may change from time to time and may be superseded by current state and federal laws and regulations. Otherwise, the College Catalog, which is updated annually, contains the most recent information regarding student discipline procedures.

STUDENT CONDUCT AND GRIEVANCE

Information regarding student rights and responsibilities is available from the Dean of Student Services. The dean is available to meet with you to explain the "System" and your rights with regard to student grievances, student conduct and academic-related student grievances. This office also serves as a source of information and/or referral for all student problems and concerns. The office is located in the Office of Student Affairs. Inquiries should be directed to the Dean of Student Services in the Office of Student Affairs or by calling (562) 860-2451, ext. 2473.

TITLE IX POLICY

No person in the United States shall, on the basis of sex, be excluded from participation in, be denied the benefits of, or be subject to discrimination under any educational program or activity receiving Federal financial assistance." (Title IX of the Educational Amendments of 1972 to the 1964 Civil Rights Act)

It is the policy of the State of California to afford all persons, regardless of their sex/gender, equal rights and opportunities in the educational institutions of the state. (Educational Code sections 200 – 264.)

In compliance with Title IX and Board Policy 3410, the District's educational programs and activities are offered to the community without regard to sex/gender. Title IX prohibits discrimination based on sex in educational programs and activities that receive Federal financial assistance. Examples of programs and activities that are subject to Title

IX include admissions, recruitment, financial aid, academic programs, athletics and employment. Title IX also protects students from sexual harassment, including sexual violence, such as rape, other forms of sexual assault, sexual battery and sexual coercion.

Title IX Coordinator

Cerritos College's Title IX Coordinator monitors and oversees the college's compliance with Title IX and the prevention of sex harassment and discrimination, including the coordination of education and training activities and the response to Title IX complaints. Students, faculty, administrators, staff, or others who participate in the District's educational programs and activities with questions, concerns, or complaints about sex discrimination, sex harassment or sexual misconduct are encouraged to contact the Title IX Coordinator:

Barrett Morris

Director of Compliance, Benefits, Diversity and Title IX Coordinator

Cerritos College, 11110 Alondra Blvd., Norwalk, CA 90650

(562) 860-2451, ext. 2276; (562) 467-5003 Fax; Email bmorris@cerritos.edu

EQUAL OPPORTUNITY POLICY

Cerritos College does not discriminate in educational and employment opportunities on the basis of national origin, religion, age, gender, gender identity, gender expression, race or ethnicity, color, medical condition, genetic information, ancestry, sexual orientation, marital status, physical or mental disability, pregnancy, or because he or she is perceived to have one or more of the foregoing characteristics, or based on association with a person or group with one or more of these actual or perceived characteristics, or any other status protected by law in person or in an online environment and, when the victim or victims are associated with the District, whether or not the location is associated with the District.

The District is strongly committed to achieving staff diversity and the principles of equal opportunity education and employment. The District encourages a diverse pool of applicants for employment and does not discriminate in any of its policies, procedures, or practices. The District encourages applications from all segments of qualified people and Board Policies 3410 and 3420 prohibit discrimination and promote equal opportunity.

Questions concerning the application of the policy may be addressed to the Human Resources Department by calling: (562) 860-2451, ext. 2276.



Smoking, including the use of electronic cigarettes or other emission-producing products or devices, is prohibited within 20 feet of any exit, entrance, operable window, or ventilation intake of any campus building or structure; in any enclosed area on campus, including lobbies, lounges, courtyards, waiting areas, stairwells, and restrooms that are a part of any building or structure; and in all District vehicles, including gasoline or electric carts.

SECTION 504/508/AMERICANS WITH DISABILITIES ACT

Under Section 504/508/ADA of the Rehabilitation Act of 1973 and Title II of the Americans with Disabilities Act of 1990, Cerritos College will take all necessary steps to ensure that no student with a verified disability is denied the benefits of, excluded from participation in, or otherwise subjected to discrimination because of the absence of auxiliary aids or academic accommodations. The decision to authorize such aids or accommodations is the responsibility of the Disabled Student Programs and Services (DSPS) Dean, Disability Specialist, or DSPS counselor after a review of documentation verifying the disability and any resulting educational limitations.

It is the responsibility of the student with a verified disability and resultant educational limitation to apply for DSPS assistance in the Liberal Arts/DSPS Building and to file a request for accommodations with DSPS via the college form entitled “Disabled Student Program and Services – Application for Services”. The request should be completed with adequate notice provided for an effective response. Classroom related requests will be reviewed for approval on the “Service Request Form” and, upon approval by DSPS, notification will be sent within 3 days to any involved instructor by DSPS staff. The instructor will respond to the request in writing in a timely manner. Non-return will be construed as agreement.

If the instructor denies the classroom related request(s) the DSPS Dean, or designee, will intervene with the appropriate academic staff and attempt to resolve the matter. In the event of continued denial of an accommodation request or request for course substitution or waiver DSPS will provide the student with the policy, procedures and form entitled “Academic Accommodation Request Form”. The DSPS Dean or designee, will concurrently inform the student that he/she has the right to file a grievance under the college’s discrimination grievance procedure and/or the Office for Civil Rights and will provide the student with the information necessary to do so.

Inquiries regarding DSPS or the District’s non-discrimination policy relative to students, employees, or applicants with disabilities should contact the 504/508/ADA Coordinator at ext. 2334, or Human Resources at ext. 2276.

Section 504/508 Complaint Procedure

The student should first discuss the complaint regarding discrimination due to a disability with the individual (s) involved or with the Cerritos College Section 504/508/ADA Coordinator at ext. 2334 or the Director of Diversity, Benefits, and Compliance at ext. 2276. The 504/508/ADA Coordinator may contact all parties concerned and attempt to reach some resolution of the problem. If the complaint cannot be resolved within ten working days, the complaining party may then proceed to file a formal complaint. The informal complaint procedure is optional.



ALCOHOL AND DRUG POLICY

BP 3550 – DRUG AND ALCOHOL FREE ENVIRONMENT AND DRUG AND ALCOHOL ABUSE PREVENTION PROGRAM

The District shall maintain a drug and alcohol free campus/workplace environment for students and employees. The District prohibits the unlawful possession, use, or distribution of illicit drugs and/or alcohol by students and employees.

The unlawful manufacture, distribution, dispensing, possession, or use of a controlled substance is prohibited in all facilities under the control and use of the District.

Any student who violates this policy will be subject to disciplinary action, which may include, but is not limited to, referral to an appropriate rehabilitation program, suspension or expulsion. Any employee who violates this policy will be subject to disciplinary action up to and including termination. The District may refer students and employees who violate this policy to the Campus Police or other appropriate law enforcement agency for appropriate criminal action.

The President/Superintendent shall assure that the District annually distributes the information required by the Drug-Free Schools and Communities Act Amendments of 1989 to all students and employees and that the District complies with other requirements of the Act.

The President/Superintendent shall ensure that a biennial report is prepared to review the effectiveness of the District's policies and programs in maintaining a drug and alcohol free campus and workplace environment.

The District is committed to providing its employees and students with an alcohol and drug-free campus and workplace environment. It emphasizes prevention and intervention through education.

Health Risks That May Be Associated with the Use of Illicit Drugs and the Abuse of Alcohol

- Partner and/or child abuse.
- Unintended injuries or death, including motor vehicle crashes.
- Being hit, otherwise assaulted, violently attacked, and/or murdered by another under the influence.
- Sexual activity without protection against HIV, hepatitis (A, B, and C), and other STDs.
- Rape, including date rape; other sexual assault; and/or other sexual activity when under the influence and unable to consent.
- Unsafe interactions with medications, including more than 150 medications that should not be mixed with alcohol.
- Binge and other drinking behaviors leading to ingestion of toxic amounts of alcohol, which can lead to alcohol poisoning, with effects including mental confusion, stupor, coma, inability to be roused, vomiting, seizures, slow or irregular breathing, hypothermia, bluish skin color, and paleness, and, if left untreated, seizures, permanent brain damage, and/or death.
- Premature births and low birth weights; alcohol and illicit drug-related birth defects, including fetal alcohol syndrome (FAS) involving severe physical, mental, and behavioral problems; and in the case of prenatal cocaine exposure, a 1.5 times increased likelihood of needing special education services in school.
- Suicide.
- Long-term health problems including liver disease; heart disease; cancers including those of the mouth, throat, larynx (voice box), breast, rectum, and colon; and pancreatitis.
- Homelessness.

Prevention and Intervention Programs

The District provides education and maintains programs and services designed to aid students, employees and their families in receiving assistance for alcohol and/or drug abuse problems. Included in these educational and assistive programs and services are:

- Notification of the dangers of drug use and dependency in the class schedule;
- Mental health services provided to students through the Student Health Services; and
- An Employee Assistance Program (EAP) for employees and their families

Alcohol and Drug Prohibitions

The unlawful manufacture, distribution, dispensing, possession, or use of alcohol or any controlled substance is prohibited on District property, during District-sponsored field trips, activities or workshops, and in any facility or vehicle operated by the District.

Violation of Board Policy 3550, Drug and Alcohol Free Environment and Drug and Alcohol Abuse Prevention Program, will be addressed by the District. The District will take appropriate action designed to address each specific violation, which may include, but is not limited to:

- Termination of employment,
- Expulsion,
- Referral to Campus Police or other law enforcement agency for prosecution as permitted by law, or
- Mandatory participation in an alcohol or drug abuse assistance or rehabilitation program.

As a condition of employment, employees of the District will have their fingerprints recorded with the California State Department of Justice and any conviction or violations of the law involving drugs and/or alcohol will be reported to Campus Police and to the Human Resources Department pursuant to the requirements of law. In addition, employees must notify the District within five (5) calendar days of any conviction for violation of a criminal drug statute occurring in the workplace. The District is required to report any violations of criminal drug or alcohol statutes that occur in the workplace to the United States Department of Education on an annual basis.

Information regarding legal sanctions under federal, state, and local laws is available in the following locations:

1. Library
2. Human Resources
3. Office of Student Affairs
4. Student Health Services

Alcohol/Drug Abuse Counseling, Treatment, Rehabilitation Information

Referral information and Social Service Directories for Los Angeles and Orange Counties are available in the following locations:

1. Counseling Center, ext. 2231
2. Student Health Services, ext. 2321

CAMPUS PHONE EXTENSIONS

CERRITOS COLLEGE COMMUNICATION CENTER: (562) 860-2451
HOURS: 8:00 a.m. – 7:00 p.m., Monday – Thursday; 8:00 a.m. – 4:30 p.m., Friday

QUESTION/PURPOSE	CALL (562) 860-2451	EXT. #
Address change	Admissions and Records Office	2211
Admissions and Records	Admissions and Records Office	2211
Assessment Testing	Career Services Center	2599
Bookstore	Bookstore	2450
Career Services	Career Services Center	2356
Child Care	Child Development Center	2583
Community Education	Community Education	5050
Counseling	Counseling Services	2231
Disabled Student Programs and Services	Disabled Student Programs and Services	2335
Distance Education Courses	Distance Education Program	7891
Emergencies	Campus Police	Use emergency phone or dial 911*
Enrollment	Admissions and Records Office	2211
Extended Opportunities Programs and Services	EOPS	2398
Financial Aid and Scholarships	Financial Aid	2397
Foreign Student Advisement	Office of International Student Services	2133
Job Placement	Career Services Center	2366
Library	Library	2430
Lost and Found	Campus Police	2325
Northwood University	Automotive Partners Building	7852
Parking Information	Campus Police	2325
Personal Counseling	Student Health Services	2321
Police Department	Campus Police	2325
Reentry Program	Career Services Center	2362
Refunds	Admissions and Records Office	2211
Student Body Activities	Office of Student Affairs	2473
Student Conduct and/or Grievance Information	Office of Student Affairs	2476
Student Health Services	Student Health Services Center	2321
Student ID Center	Office of Student Affairs	2480
Transfer Center	Counseling Services	2154
Tutoring	Success Center	7891
Veterans Education	Veterans Resource Center	3716
Withdrawing from College	Admissions and Records Office	2211

DIVISIONS

Business, Humanities & Social Sciences Division	Business Education Building	2715/2733
Counseling Division	Administration Building	2231
Fine Arts & Communications Division	Fine Arts Building	2600
Health Occupations Division	Health Science Building	2550
Health, Physical Education, Dance & Athletics Division	Physical Education Building	2859
Liberal Arts Division	Liberal Arts/DSPS Building	2858
Science, Engineering & Mathematics Division	Physical Science & Technology Building	2660
Technology Division	Physical Science & Technology Building	2900

Emergency phones are found in the following locations and are to be used for emergency purposes only. These phones are a direct line to the campus police department; therefore, when using them please be sure to: identify yourself when placing the call — identify the nature and location of the emergency.

Administration Building	Staff Lounge, Admissions and Records Office Records Room
Fine Arts Building	Southeast Wing, Southwest Wing, Dance Hall
Burnight Center Building	Lobby/Elevator, Music Wing/Elevator
Business Education Building	North Wing, South Wing
Cafeteria	Student Center
Classroom Building	Hallway
Gym	Southeast Corner
Health Science Building	1st Floor, 2nd Floor, 3rd Floor, East Elevator, West Elevator
Liberal Arts/DSPS Building	1st Floor, North End; 2nd Floor, North End
Library	Elevator East Wing
LRC	Near Center Elevator of Upper/Lower Levels
Multi-Purpose Building	1st Floor, West Exterior
Physical Education Building	Lobby/Women's Locker Room
Physical Science & Technology Building	1st Floor, West End/East End; 2nd Floor, West End/East End
Science Building	1st Floor, 2nd Floor
Skills Lab	West End/East End
Social Science Building	1st Floor, 2nd Floor, 3rd Floor, Elevator
Weight Training Room	Near Room 3

The emergency phones can be used for any of the following: emergencies, escorts, medical aid, reports of a crime, keys locked in car. From cell phones, reach Campus Police by calling (562) 402-3674 (for 911 emergency calls only).

FINAL EXAM SCHEDULE / SPRING 2015

LOCATION

Examinations will be conducted in the same room used for the regular class meeting.

WEEKEND CLASSES

Saturday and Sunday classes will hold a two-hour final exam on May 16 and 17 on the regular class day, beginning at the regular class time.

Final examinations for all day classes will be held according to this schedule. On the chart below, find the appropriate square which identifies the starting day and time for your class during the regular semester. From this you can determine the date and two-hour time block for your final exam. Check with your instructor if your class day or start time does not appear on this final exam schedule.

LAST DAY OR EVENING FOR CLASSROOM INSTRUCTION IS FRIDAY, MAY 15.

EXAM TIME	MAY 18 Monday	MAY 19 Tuesday	MAY 20 Wednesday	MAY 21 Thursday	MAY 22 Friday
6 AM TO 8 AM	6:00 MTWTH 6:30 MW	6:30 TTH	6:30 DAILY	6:30 TH	6:30 F
8 AM TO 10 AM	7:00 MW 7:00 MTWTH 7:30 MW 8:00 M 8:00 MW 8:30 MW	7:00 TTH 7:15 TTH 7:30 TTH 8:00 T 8:30 T	7:00 MWF 8:00 W 8:00 WF 8:00 DAILY 8:30 WF	8:00 TH 8:00 TTH 8:00 MTWTH 8:30 TTH 8:30 DAILY	7:30 F 8:00 F 8:00 MWF 8:30 MF 8:30 F
10 AM TO 12 PM	9:00 M 9:00 MTWTH 9:30 M 10:00 M 10:00 MW 10:30 MWF 10:30 MTWTH	9:00 T 9:00 TTH 9:30 T 9:30 TTH 9:45 TTH 10:00 T	9:00 W 9:00 MW 9:00 MWF 9:30 W 9:30 MW 10:00 WF	9:00 TH 9:00 TWTH 9:30 TH 10:00 TTH 10:30 TTH	9:00 F 9:30 F 10:00 F
12 PM TO 2 PM	11:00 M 11:00 MW 11:00 MTH 11:30 M 11:30 MW 11:30 MTWTH 12:00 M 12:00 MW 12:30 M	11:00 T 11:00 TTH 12:00 T 12:00 MTWTH 12:30 T 12:30 MTWTH	11:00 W 11:00 WF 11:00 MWF 12:00 W 12:00 MWF 12:30 W 12:30 MW	11:00 TH 11:30 TH 12:00 TH 12:00 TTH 12:30 TH 12:30 MTH 12:30 TTH 12:30 WTH	11:00 F 12:00 F 12:30 F 12:00 DAILY 12:30 DAILY
2 PM TO 4 PM	1:00 M 2:00 M 2:00 MW 2:00 MWF 2:00 DAILY 2:30 M 2:30 MW	1:00 T 1:00 TTH 1:30 T 1:30 TTH 2:00 T 2:30 T 2:30 TTH	1:00 W 1:00 MW 1:00 MWF 1:30 W 1:30 MW 2:00 W	1:00 TH 1:00 DAILY 1:00 MTWTH 1:30 MTWTH 2:00 TH 2:00 TTH 2:00 MTWTH 2:30 TH	1:00 F 1:00 MF 1:00 WF 1:30 F 2:00 F 2:00 MWF 2:30 DAILY
4 PM TO 6 PM	3:00 M 3:00 MW 3:00 MTWTH 3:15 MW 3:30 M 3:30 MW 3:30 MTWTH 4:00 M	3:00 T 3:00 TTH 3:30 T 3:30 TTH 4:00 T 4:00 DAILY	3:00 W 3:00 MWF 3:30 W 4:00 W 4:00 MW 4:00 MTWTH 4:30 MW	3:00 TH 3:30 TH 4:00 TH 4:00 TTH 4:30 TTH	3:00 F 3:00 DAILY 4:00 F 4:30 WF 4:30 DAILY
EXTENDED DAY FINALS					
6 PM TO 8 PM	5:00 M 5:00 MW 5:30 M 6:00 M 6:00 MW 6:30 M 6:30 MW	5:00 T 5:30 T 5:30 TTH 6:00 T 6:00 TTH 6:30 T 6:30 TTH	5:00 W 5:30 W 5:30 MW 6:00 W 6:30 W	5:00 TH 5:00 TTH 5:30 TH 5:30 MTWTH 6:00 TH	5:00 F 5:00 MF 5:30 F 6:00 F 6:30 F
8 PM TO 10 PM	7:00 M 7:00 MW 7:00 MTWTH 7:30 M 7:30 MW 8:00 M 8:00 MW	7:00 T 7:00 TTH 7:30 T 7:30 TTH 8:00 T 8:00 TTH 8:30 TTH	7:00 W 7:00 WTH 7:30 W	7:00 TH 7:00 THF 7:30 TH	7:00 F 7:30 F

SPECIAL SITUATIONS:

1. These exam times are subject to change and will be announced by instructors.
2. Classes scheduled for a double period on one day and a single period another day (e.g. 8 - 10 T Th and 9 Th) will have the final examination scheduled for that hour (8) on which the class meets both days (T Th) (for example, exam will be from 8 - 10 T).
3. Classes scheduled in a block on a single day (e.g. 9 - 12 T or 12 - 4 F) will take the final examination scheduled for the first hour on which the class meets (for example, exam time will be from 10 - 12 T for the 9 - 12 T class and 12 - 2 F for the 12 - 4 F class).
4. Students whom because of personal illness are unable to take examinations as scheduled must make individual arrangements with the instructor involved.

CAMPUS MAP

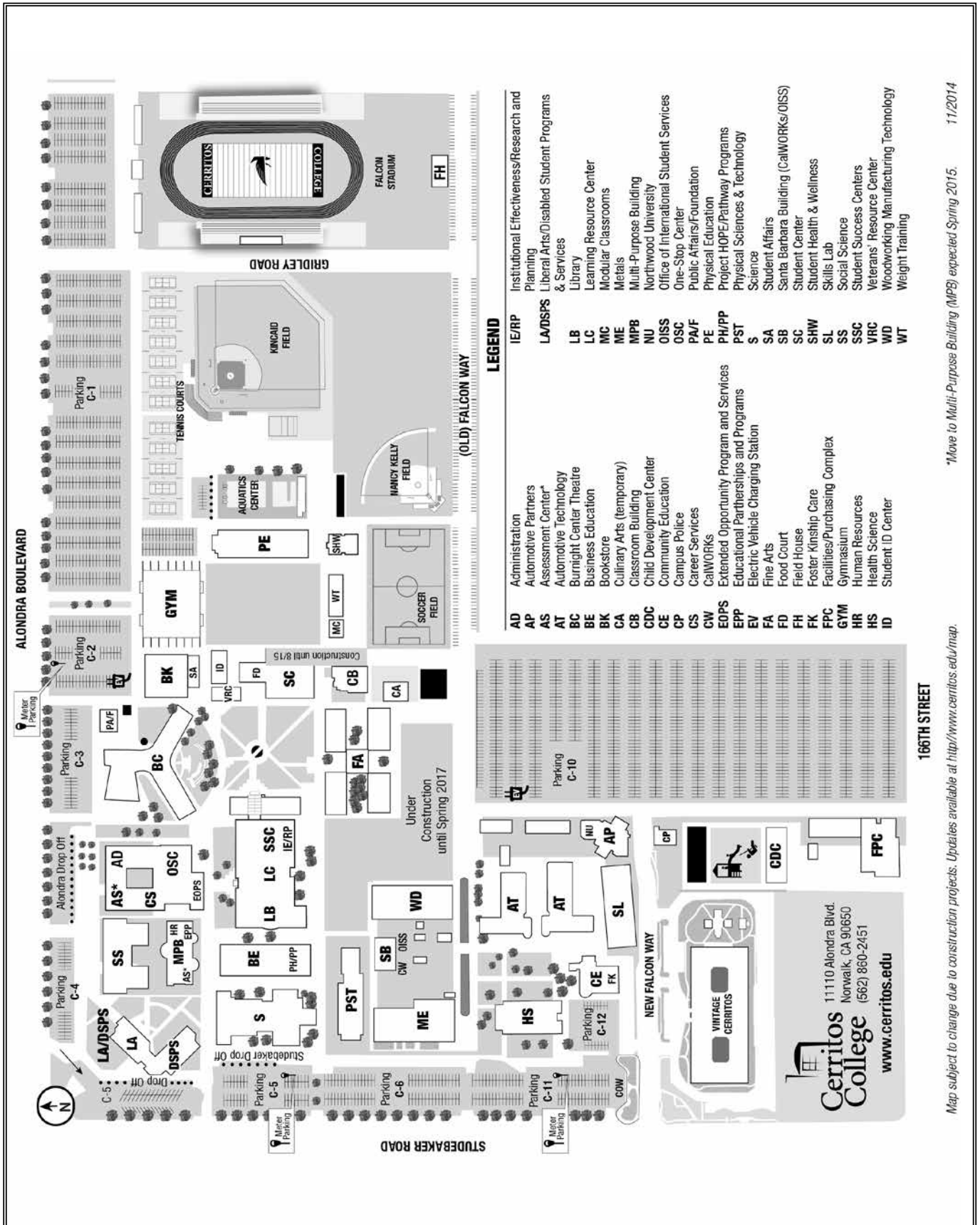

LEGEND

AD	Administration	IE/IRP	Institutional Effectiveness/Research and Planning
AP	Automotive Partners	LA/DSPPS	Liberal Arts/Disabled Student Programs & Services
AS	Assessment Center*	LB	Library
AT	Automotive Technology	LC	Learning Resource Center
BC	Burnight Center Theatre	MC	Modular Classrooms
BE	Business Education	ME	Metals
BK	Bookstore	MPB	Multi-Purpose Building
CA	Culinary Arts (temporary)	NU	Northwood University
CB	Classroom Building	OSC	Office of International Student Services
CDC	Child Development Center	PA/F	One-Stop Center
CE	Community Education	PE	Public Affairs/Foundation
CF	Campus Police	PH/PP	Physical Education
CS	Career Services	PST	Project HOPE/Pathway Programs
CW	CalWORKS	S	Physical Sciences & Technology
EOPSS	Extended Opportunity Program and Services	SA	Science
EPP	Educational Partnerships and Programs	SB	Student Affairs
EV	Electric Vehicle Charging Station	SC	Santa Barbara Building (CalWORKS/OISS)
FA	Fine Arts	SHW	Student Center
FD	Food Court	SL	Student Health & Wellness
FH	Field House	SS	Skills Lab
FK	Foster Kinship Care	SSC	Social Science
FPC	Facilities/Purchasing Complex	SSC	Student Success Centers
GM	Gymnasium	VRC	Veterans' Resource Center
HR	Human Resources	WD	Woodworking Manufacturing Technology
HS	Health Science	WT	Weight Training
ID	Student ID Center		

166TH STREET

Cerritos College
 11110 Alondra Blvd.
 Norwalk, CA 90650
 (562) 860-2451
www.cerritos.edu

Map subject to change due to construction projects. Updates available at <http://www.cerritos.edu/map>.

*Move to Multi-Purpose Building (MPB) expected Spring 2015. 11/2014

THE STUDENT INFORMATION DESK IS LOCATED IN THE ONE-STOP CENTER

EASY REFERENCE COURSE LISTINGS

COURSE	PAGE	COURSE	PAGE
A		I	
Access Learning	36	Interdisciplinary Studies	71
Accounting	36	J	
Administration of Justice	37	Japanese	71
Adult Education	104	Journalism	72
American Sign Language	37	K	
Anatomy and Physiology	38	Kinesiology	72
Anthropology	38	L	
Architecture	38	Law	73
Art and Design	39	Library Resources	73
Astronomy	41	M	
Athletics	42	Machine Tool Technology	74
Autobody/Collision and Repair	42	Mathematics	75
Automotive Technology	43	Medical Assisting	78
B		Microbiology	79
Biology	44	Music	79
Botany	45	N	
Business Administration	45	New Product Development	81
Business Communications	47	Northwood University	44
C		Nursing	81
Chemistry	48	P	
Child Development	50	Paralegal (see Law)	73
Chinese	51	Pharmacy Technology	83
Computer and Information Sciences	51	Philosophy	84
Cosmetology	54	Photography	84
Counseling	54	Physical Education	85
Culinary Arts	55	Physical Science	88
D		Physical Therapist Assistant	88
Dance	56	Physics	88
Dental Assisting	56	Plastics/Composites	89
Dental Hygiene	57	Political Science	90
Drafting (see Engineering Design Technology)	59	Psychology	90
E		R	
Earth Science	58	Radio-Television	91
Economics	58	Reading and Study Skills	91
Elementary School Teachers/Introduction	59	Real Estate	92
Educational Technology	59	S	
Engineering	60	Sociology	93
Engineering Design Technology	60	Spanish	93
Engineering Technology	60	Speech	94
English	61	Speech-Language Pathology	95
English as a Second Language	66	T	
F		Theatre Arts	96
Film	67	W	
Finance	68	Welding	97
French	68	Women's Studies	98
G		Woodworking	98
Geography	68	Z	
Geology	69	Zoology	99
German	69		
H			
Health Education	69		
Health Occupations	69		
History	70		
Humanities	71		

Cerritos College Transfer Center Spring Time Line



January 2015

Update UC application including fall 2014 grades and spring 2015 coursework. Send the CSUs official transcripts showing fall 2014 grades (all fall 2015 applicants). Apply for financial aid by completing the FAFSA form online at www.fafsa.gov (list up to 10 CSU/UC/private universities on the form).



July 2015

UC applicants submit official transcripts from all institutions to UC campus of choice to include spring grades by July 15.



February/March 2015

By submitting the FAFSA form and the G.P.A. verification form by March 2, you may be eligible to receive a Cal Grant. For more information go to www.cerritos.edu/finaid.

Keep checking email for university updates.

June 2015

UC Statement of Intent to Register due by June 1st. Upon selecting your college, request IGEC certification for Admissions & Records for the intended UC campus. IGEC certification due by July 15 (4-6 weeks to process).



April 2015

CSU/UC admissions letters sent or check online at campus websites.

May 2015

Attend Transfer Celebration on Friday, May 22.

CSU applicants send another official transcript with spring grades to CSU campuses; once admitted, request GE certification from Admissions & Records for the intended CSU campus.



Cerritos College Transfer Center

Located in the One-Stop Area in the Administration Building (AD)

Monday and Thursday, 8:00 a.m. - 4:30 p.m.; Tuesday and Wednesday, 8 a.m. - 7 p.m.; Closed on Friday. Office hours are subject to change.

(562) 860-2451, ext. 2154; www.cerritos.edu/transfer

