



Fall Sessions

18-Week Session
8/15/16 - 12/16/16

First 15-Week Session
8/15/16 - 11/25/16

15-Week Intrasession
9/6/16 - 12/16/16

First 9-Week Session
8/15/16 - 10/14/16

Second 9-Week Session
10/17/16 - 12/16/16



Cerritos Community College District

11110 Alondra Blvd.
Norwalk, CA 90650
562-860-2451
www.cerritos.edu



Fall 2016

Class Schedule

Samantha Dawson
Coca-Cola Community College
Academic Team Gold Scholar
Story on page 2



www.cerritos.edu

11110 Alondra Blvd, Norwalk, CA 90650 • 562-860-2451



MESSAGE FROM THE PRESIDENT



Welcome to the Fall semester. If you are a returning student, I hope you are moving toward the completion of your educational goals. If you are new to our college, I wish you luck and encourage you to take advantage of the services available on campus to help you succeed.

As you can tell by the construction fences, we are building and renovating our facilities to provide you with the best learning environment possible. Student success is our highest priority and the faculty, staff, and administrators are here to provide you with a rigorous curriculum and student support services. I urge you to visit the Success Center in the Learning Resource Center to take advantage of our expanded services.

Now more than ever, it is essential to obtain an advanced degree and/or certificate to improve your potential for higher earnings, job security, and career advancement.

I wish you the best and our faculty and staff welcome you, as do I and the Cerritos College Board of Trustees.

Sincerely,

Dr. Jose L. Fierro
President/Superintendent

OUR MISSION

Cerritos College values its diverse student population and is committed to providing these students with high quality, comprehensive instructional programs and support services that improve student success and offer clear pathways to achieve personal, educational, and career goals. In doing so, the college develops in students the knowledge, skills, and values that prepare them to be productive participants in the global community.

SERVING THE COMMUNITIES OF

Artesia, Bellflower, Cerritos, Downey,
Hawaiian Gardens, La Mirada, Norwalk



AND PORTIONS OF

Bell Gardens, Lakewood, Long Beach,
Santa Fe Springs, South Gate

CERRITOS COMMUNITY COLLEGE DISTRICT ADMINISTRATION

JOSE L. FIERRO, D.V.M., Ph.D.
President/Superintendent

RICK MIRANDA
Acting Vice President of Academic Affairs/Assistant Superintendent

NOORALI P. DELAWALLA
Acting Vice President of Business Services/Assistant Superintendent

HARRY W. JOEL
Interim Vice President of Human Resources/Assistant Superintendent

STEPHEN B. JOHNSON, Ed.D.
Vice President of Student Services/Assistant Superintendent

BOARD OF TRUSTEES

DR. SHIN LIU
President

MARISA PEREZ
Vice President

ZURICH LEWIS
Clerk

BOB ARTHUR
Member

CARMEN AVALOS
Member

JOHN PAUL DRAYER
Member

DR. SANDRA SALAZAR
Member

KAREN PATRON
Student Member

In accordance with the Americans with Disabilities Act, this information is available in alternate formats (Braille, enlarged type, e-text, etc.) and may be requested by calling (562) 860-2451, Ext. 2335.

For Sammie Dawson, Mars is Within Reach with Dedication and Commitment



Samantha “Sammie” Dawson was born in Anaheim and moved to Ridgecrest with her family when she was two years old. Because of many challenges within her family, Sammie began supporting herself and living on her own at the age of 16. Growing up she didn't see many opportunities in the small town of Ridgecrest, so she moved back to Orange County the day after her high school graduation.

Sammie aspired to become a reconstructive cosmetic surgeon that specialized in repairing cleft lips. She enrolled in two classes at Golden West College while working at Macy's, and later became pregnant with her son. As a single parent, Sammie left college to attend a career technical school to become a medical massage therapist to support her newborn. As a massage therapist, she was always interested in holistic naturopathic medicine that focuses on natural healing and prevention methods, unlike western medicine which heavily relies on drugs. Sammie developed a strong reputation for her holistic approach to treating pain, and after four years of expertise in the field, she opened a successful therapy business in 2013. She was honored by the Strathmore's Worldwide Who's Who as the 2013 Massage Professional of the Year and voted Lakewood's best physical therapist in 2014.

Sammie promised herself that when her son turned five she would go back to school for a bachelor's degree. Although she was happy with her job and a successful business, she knew massage therapy was a labor intensive job that

she couldn't sustain long term. She believed that having an advanced degree would be the best way to be more successful in the future and allow her to change career fields.

In 2012, she enrolled at Cerritos College and naturally gravitated to courses in geography and physics because of her long fascination with stars and planets, how terrain is formed, and how people choose where they live. Sammie is specifically interested in Mars and how humans might establish settlements on the red planet.

In 2015, Sammie was selected to participate in the NASA/California Space Grant Consortium microcomputer and robotics internship on campus. She and two other students created a self-sustaining aquaponics system using a microcomputer to control and monitor the system. NASA's Jet Propulsion Laboratory (JPL) requested the data her team collected for research on Mars.

In April 2016, she was selected for the prestigious All-USA Scholarship's California First Academic Team and named a 2016 Coca-Cola Community College Academic Team Gold Scholar.

Sammie suffers from Irlen Syndrome, but her condition hasn't impacted her 3.89 GPA or her 30-hour week managing her massage therapy business. Irlen Syndrome makes it difficult for her to process visual information that includes sensitivity to colors, lights, and contrasts which can affect academic performance, attention, and concentration. Her eyes are severely sensitive to fluorescent lights. When concerned instructor Connie Boardman noticed Sammie's poor exam performance, she was encouraged to seek the assistance of the Disabled Student Programs and Services. After diagnostic tests, Sammie now receives test-taking assistance and is able to use text-to-audio programs to help facilitate her success as a student.

Sammie plans to pursue a bachelor's degree in geography and physics at California State University, Dominguez Hills, in the fall. She received several scholarships that nearly cover the full cost of her tuition. Sammie wants to pursue a master's and a doctorate and is determined to find more scholarships to cover the cost of her education. One day, Sammie hopes to become a scientist and work on the Mars mission at NASA.

“I have always known that I would be something great one day, because I didn't like the cards that were dealt to me when I was growing up. I knew that the only way to make my life the way that I dreamt it to be, was to make the change myself,” said Sammie. “I am proud that I am showing my son Brody that no matter what your dreams are, they can be achieved with dedication and commitment.”

ALPHABETICAL TABLE OF CONTENTS

CERRITOS COMMUNITY COLLEGE DISTRICT

Academic Information	25-27
Admission and Enrollment of Special Admit Minors	33
Admission and Orientation	11, 12
Adult Education Non-Credit Classes	102-104
Alcohol and Drug Policy	156
(ASCC) Associated Students of Cerritos College Rights/Responsibilities/Policies	146-155
Assessment	13
Attendance and Grading	31
Auditing of Courses	27
Calendar of Important Dates	4
Campus Map	159
Campus Phone Extensions	157
Class Listings	35-103
Counseling and Follow-up	14
Course Index	160
Course Repeatability	29, 30
Credit by Exam	27
Disabled Student Programs and Services	144
Distance Education Courses	112-130
Enrollment Instructions	20
Enrollment Appointment Priority	9
Family Educational Rights and Privacy Act (FERPA)	132
Fees/Refund Information and Procedures	24
Final Exams	158
Financial Assistance	32
General Education Requirements for the AA Degree and for Transfer to the CSU and UC	133-139
Información en Español	15-19
International Student Services	34
Learning Communities	108-111
Northwood University	22
Pass/No Pass Classes	28
Paying your Fees	21
Reading the Class Schedule	23
Scholars' Honors Program	106
Services for Students	140-142
Session Dates and Deadlines	5-8
Sexual and Gender-Based Misconduct	131
Site Locations (off campus)	105
Student Services and Policies	146-155
Student Success and Support Program (3SP)	9-11
Success Center	145
Wait List	22
Women's Studies	107

CLASS SCHEDULE

35 – 103

GENERAL CLASS LISTINGS

- General Class Listings 35-97
- Short-Term Classes 98-101
- Weekend Classes 101

102 – 104

ADULT EDUCATION NON-CREDIT CLASSES

- Apprenticeship Programs
- Adult Education
 - ESL
 - VESL
 - Basic English
 - Basic Math
 - High School Equivalency
 - Occupational Preparation
 - Citizenship
 - Assessment Preparation
- Older Wiser Learner

108 – 111

LEARNING COMMUNITIES

112 – 130

DISTANCE EDUCATION COURSES

*From science to technology to
the humanities, at Cerritos College,
our focus is teaching, learning
and academic excellence.*

If you have questions or need information in Spanish about Cerritos College, please call the Admissions and Records Office at (562) 860-2451, extension 2211. Office hours are Monday through Thursday, 8 a.m. – 7 p.m.; Friday, 8 a.m. – 12 p.m. Additional information is available in Spanish on pages 15-19 and 143.

Si usted tiene preguntas o necesita información en español acerca del Colegio de Cerritos, llame por favor a la Oficina de Admisiones y Registro al número (562) 860-2451, extensión 2211. El horario de oficina es Lunes a Jueves, 8 a.m. – 7 p.m.; Viernes, 8 a.m. – 12 p.m. Información adicional está disponible en español en las páginas 15-19 y 143.

FALL 2016 CALENDAR OF IMPORTANT DATES

ENROLLMENT BEGINS JULY 11, 2016

For information on assignment of enrollment priorities, please refer to the section titled, "Enrollment Appointment Priority" in this schedule of classes.

MYCERRITOS APPLICATION/ENROLLMENT HOURS:	
Monday through Saturday	2 am – midnight
Sunday	8 am – midnight

ADMISSIONS AND RECORDS OFFICE FEE PAYMENT HOURS:	
Monday through Thursday	8 am – 6:30 pm
Friday	8 am – 11:30 am

IMPORTANT DATES:	
First day to file petition for A.A. Degree and Certificate for Fall 2016	August 15
Labor Day Holiday	September 5
Last day to file petition for A.A. Degree and Certificate for Fall 2016	October 3
Veterans Day Holiday	November 11
Thanksgiving Recess	November 24-27
Final Exams	December 10-16

CERRITOS COLLEGE OFFERS APPLICATION AND ENROLLMENT VIA THE WEB.

For Online submission of Admissions applications:

www.cerritos.edu

"Apply"

For Online Enrollment:

www.cerritos.edu

"MyCerritos" *

*An application must be submitted for new, returning, and transfer students prior to enrollment. For continuing students, a user ID number (7-digit student ID-example 0123456) and Password (6-digit date of birth-mmddyy) are required.

EMERGENCY INFORMATION

In the event of an emergency, the Cerritos College Emergency Information web page (<http://www.cerritoscollege.us/>) may be used to secure updated information about any emergency event occurring on the Cerritos College campus. The College also offers an SMS-based emergency notification service for mobile phones. In the event of an emergency, Cerritos students, staff, faculty, and others will be alerted in real-time to important security information. You may sign-up for Emergency Text Alerts by texting the keyword "CCALERTS" to 888777.

DISCLAIMER

Cerritos College has made reasonable efforts to ensure the accuracy of the information contained in this Schedule of Classes at the time of publication. The College reserves the right to add to, amend, or repeal any of the rules, regulations, policies and procedures, or any other content, consistent with applicable regulations and laws. Content is subject to change without notice by the administration for reasons of student enrollment, level of financial support, or for any other reason at the discretion of the College. The Schedule of Classes does not constitute a contract or the terms of a contract. The Schedule of Classes is not intended to promulgate all policies, procedures, rules, and regulations of partner organizations, transfer institutions, the College, or the Cerritos Community College District. Students are advised to consult the online version of this schedule of classes and to contact Counseling Services or the applicable administrative office for additional information.

ANNUAL SECURITY REPORT

Cerritos College publishes an Annual Security Report in accordance with the Clery Act. This report includes statistics for the previous three years concerning reported crimes that occurred on-campus; in certain off-campus buildings or property owned or controlled by Cerritos College; and on public property within, or immediately adjacent to and accessible from, the campus. This report also includes institutional policies concerning campus security, such as policies concerning sexual assault, and other matters. You can obtain a copy of this report by contacting the Campus Police Department in person or at (562) 860-2451, extension 3202. This report is also available on the college website at www.cerritos.edu/securityreport.

SESSION DATES AND DEADLINES

*Deadlines do not reflect in-person, office availability. Adds/drops available through MyCerritos.
If your class dates and deadlines are not listed, please contact the Admissions and Records Office.*

18-WEEK SESSION: 8/15/16 through 12/16/16						
Session Title	Session Dates	Enrollment Dates	Instructor initiated adds/Drop with a Refund	Drop without a W	Elect Pass/ No Pass	Drop with a W
1 - Regular Academic Session: Monday-Friday	8/15-12/16	7/11-8/12	8/26	9/2	9/16	11/18

FIRST 15-WEEK SESSION: 8/15/16 through 11/25/16						
Session Title	Session Dates	Enrollment Dates	Instructor initiated adds/Drop with a Refund	Drop without a W	Elect Pass/ No Pass	Drop with a W
15A - Fifteen Week A: Monday-Friday	8/15-11/25	7/11-8/12	8/23	8/31	9/14	10/28
15D - Fifteen Week A1: Monday	8/15-11/21	7/11-8/12	8/15	8/22	9/12	10/31
15E - Fifteen Week A2: Tuesday	8/16-11/22	7/11-8/12	8/23	8/23	9/13	10/25
15F - Fifteen Week A3: Wednesday	8/17-11/23	7/11-8/12	8/24	8/24	9/14	10/26
15G - Fifteen Week A4: Thursday	8/18-11/17	7/11-8/12	8/18	8/25	9/8	10/27
15H - Fifteen Week A5: Friday	8/19-11/18	7/11-8/12	8/19	8/26	9/9	10/21
15I - Fifteen Week A6: Monday, Wednesday	8/15-11/23	7/11-8/12	8/22	8/29	9/14	10/31
15J - Fifteen Week A7: Tuesday, Thursday	8/16-11/22	7/11-8/12	8/23	8/30	9/13	10/27

15-WEEK INTRASESSION: 9/6/16 through 12/16/16						
Session Title	Session Dates	Enrollment Dates	Instructor initiated adds/Drop with a Refund	Drop without a W	Elect Pass/ No Pass	Drop with a W
15B - Fifteen Week B: Monday-Friday	9/6-12/16	7/11-9/2	9/14	9/21	10/3	11/15
15K - Fifteen Week B1: Monday	9/12-12/12	7/11-8/29	9/12	9/19	10/3	11/21
15L - Fifteen Week B2: Tuesday	9/6-12/13	7/11-8/30	9/13	9/13	10/4	11/15
15M - Fifteen Week B3: Wednesday	9/7-12/14	7/11-8/31	9/14	9/14	10/12	11/23
15N - Fifteen Week B4: Thursday	9/8-12/15	7/11-9/1	9/8	9/15	9/29	11/17
15O - Fifteen Week B5: Friday	9/9-12/16	7/11-9/2	9/9	9/16	9/30	11/18
15P - Fifteen Week B6: Monday, Wednesday	9/7-12/14	7/11-8/31	9/14	9/21	10/5	11/16
15Q - Fifteen Week B7: Tuesday, Thursday	9/6-12/15	7/11-9/1	9/13	9/20	10/4	11/17
15W - Fifteen Week B10: Wednesday, Friday	9/7-12/16	7/11-9/2	9/14	9/21	9/30	11/18
15X - Fifteen Week B11: Wednesday, Thursday, Friday	9/7-12/16	7/11-9/2	9/12	9/21	10/5	11/18

*During the week of August 15 - 19, parking is free in all white-lined stalls.
Tune in to 1700 AM, Cerritos College Radio, for updated information on enrollment and registration.*

SESSION DATES AND DEADLINES

*Deadlines do not reflect in-person, office availability. Adds/drops available through MyCerritos.
If your class dates and deadlines are not listed, please contact the Admissions and Records Office.*

12-WEEK SESSION: 8/15/16 through 11/4/16						
<i>Session Title</i>	<i>Session Dates</i>	<i>Enrollment Dates</i>	<i>Instructor initiated adds/Drop with a Refund</i>	<i>Drop without a W</i>	<i>Elect Pass/ No Pass</i>	<i>Drop with a W</i>
12A - Twelve Week A: Monday-Friday	8/15-11/4	7/11-8/12	8/22	8/29	9/8	10/14
12D - Twelve Week A1: Monday	8/15-10/31	7/11-8/12	8/15	8/15	8/29	10/10
12E - Twelve Week A2: Tuesday	8/16-11/1	7/11-8/12	8/16	8/16	9/6	10/11
12F - Twelve Week A3: Wednesday	8/17-11/2	7/11-8/12	8/17	8/17	9/7	10/12
12G - Twelve Week A4: Thursday	8/18-11/3	7/11-8/12	8/18	8/18	9/8	10/13
12H - Twelve Week A5: Friday	8/19-11/4	7/11-8/12	8/19	8/19	9/2	10/7
12K - Twelve Week A8: Monday, Wednesday	8/15-11/2	7/11-8/12	8/17	8/24	9/7	10/12
12L - Twelve Week A9: Tuesday, Thursday	8/16-11/3	7/11-8/12	8/18	8/25	9/6	10/13

FIRST 9-WEEK SESSION: 8/15/16 through 10/14/16						
<i>Session Title</i>	<i>Session Dates</i>	<i>Enrollment Dates</i>	<i>Instructor initiated adds/Drop with a Refund</i>	<i>Drop without a W</i>	<i>Elect Pass/ No Pass</i>	<i>Drop with a W</i>
9A - Nine Week A: Monday-Friday	8/15-10/14	7/11-8/12	8/18	8/23	8/31	9/29
9C - Nine Week A1: Monday	8/15-10/10	7/11-8/12	8/15	8/15	8/22	9/26
9D - Nine Week A2: Tuesday	8/16-10/11	7/11-8/12	8/16	8/16	8/30	9/27
9E - Nine Week A3: Wednesday	8/17-10/12	7/11-8/12	8/17	8/17	8/31	9/28
9F - Nine Week A4: Thursday	8/18-10/13	7/11-8/12	8/18	8/18	9/1	9/29
9G - Nine Week A5: Friday	8/19-10/14	7/11-8/12	8/19	8/19	9/2	9/30
9H - Nine Week A6: Monday, Wednesday	8/15-10/12	7/11-8/12	8/17	8/17	8/29	9/28
9I - Nine Week A7: Tuesday, Thursday	8/16-10/13	7/11-8/12	8/18	8/23	8/30	9/29
9Q - Nine Week A8: Monday, Tuesday	8/15-10/11	7/11-8/12	8/16	8/16	8/29	9/27
9R - Nine Week A9: Monday, Thursday	8/15-10/13	7/11-8/12	8/18	8/18	8/29	9/22
9S - Nine Week A10: Monday-Thursday	8/15-10/13	7/11-8/12	8/18	8/23	8/31	9/28
9T - Nine Week A11: Tuesday, Wednesday	8/16-10/5	7/11-8/12	8/17	8/23	8/30	9/28
9U - Nine Week A12: Wednesday, Thursday	8/17-10/13	7/11-8/12	8/18	8/24	8/31	9/29
9V - Nine Week A13: Wednesday, Friday	8/17-10/14	7/11-8/12	8/19	8/24	8/31	9/30
9AB - Nine Week A15: Monday, Wednesday, Friday	8/15-10/14	7/11-8/12	8/19	8/22	8/31	9/30

SESSION DATES AND DEADLINES

*Deadlines do not reflect in-person, office availability. Adds/drops available through MyCerritos.
If your class dates and deadlines are not listed, please contact the Admissions and Records Office.*

SECOND 9-WEEK SESSION: 10/17/16 through 12/16/16						
Session Title	Session Dates	Enrollment Dates	Instructor initiated adds/Drop with a Refund	Drop without a W	Elect Pass/ No Pass	Drop with a W
9B - Nine Week B: Monday-Friday	10/17-12/16	7/11-10/14	10/20	10/25	11/2	12/2
9J - Nine Week B1: Monday	10/17-12/12	7/11-10/10	10/17	10/17	10/31	11/28
9K - Nine Week B2: Tuesday	10/18-12/13	7/11-10/11	10/18	10/18	11/1	11/29
9L - Nine Week B3: Wednesday	10/19-12/14	7/11-10/12	10/19	10/19	11/2	11/30
9M - Nine Week B4: Thursday	10/20-12/15	7/11-10/13	10/20	10/20	11/3	12/1
9N - Nine Week B5: Friday	10/21-12/16	7/11-10/14	10/21	10/14	10/28	12/2
9O - Nine Week B6: Monday, Wednesday	10/17-12/14	7/11-10/12	10/19	10/24	10/31	11/30
9P - Nine Week B7: Tuesday, Thursday	10/18-12/15	7/11-10/13	10/20	10/20	11/1	12/1
9W - Nine Week B8: Monday, Tuesday	10/17-12/13	7/11-10/11	10/18	10/24	10/31	11/29
9X - Nine Week B9: Monday, Thursday	10/17-12/15	7/11-10/13	10/20	10/20	10/31	12/1
9Y - Nine Week B10: Monday-Thursday	10/17-12/15	7/11-10/13	10/20	10/25	11/2	11/30
9Z - Nine Week B11: Tuesday, Wednesday	10/18-12/14	7/11-10/12	10/19	10/25	11/1	11/30
9BA - Nine Week B12: Wednesday, Thursday	10/19-12/15	7/11-10/13	10/20	10/20	11/2	12/1
9BB - Nine Week B13: Wednesday, Friday	10/19-12/16	7/11-10/14	10/21	10/21	11/2	12/2
9BE - Nine Week B16: Monday, Wednesday, Friday	10/17-12/16	7/11-10/14	10/21	10/24	11/2	12/2

FIRST 6-WEEK SESSION: 8/15/16 through 9/23/16						
Session Title	Session Dates	Enrollment Dates	Instructor initiated adds/Drop with a Refund	Drop without a W	Elect Pass/ No Pass	Drop with a W
6A - Six Week 1: Monday-Friday	8/15-9/23	7/11-8/12	8/17	8/19	8/25	9/14
6D - Six Week A1: Monday	8/15-9/19	7/11-8/12	8/15	8/12	8/22	9/12
6E - Six Week A2: Tuesday	8/16-9/20	7/11-8/12	8/16	8/12	8/23	9/13
6F - Six Week A3: Wednesday	8/17-9/21	7/11-8/12	8/17	8/12	8/24	9/14
6G - Six Week A4: Thursday	8/18-9/22	7/11-8/12	8/18	8/12	8/25	9/15
6H - Six Week A5: Friday	8/19-9/23	7/11-8/12	8/19	8/12	8/26	9/16

SESSION DATES AND DEADLINES

*Deadlines do not reflect in-person, office availability. Adds/drops available through MyCerritos.
If your class dates and deadlines are not listed, please contact the Admissions and Records Office.*

SECOND 6-WEEK SESSION: 9/26/16 through 11/4/16

<i>Session Title</i>	<i>Session Dates</i>	<i>Enrollment Dates</i>	<i>Instructor initiated adds/Drop with a Refund</i>	<i>Drop without a W</i>	<i>Elect Pass/ No Pass</i>	<i>Drop with a W</i>
6B - Six Week 2: Monday-Friday	9/26-11/4	7/11-9/23	9/27	9/29	10/5	10/20
6I - Six Week B1: Monday	9/26-10/31	7/11-9/19	9/26	9/19	10/3	10/24
6J - Six Week B2: Tuesday	9/27-11/1	7/11-9/20	9/27	9/18	10/4	10/25
6K - Six Week B3: Wednesday	9/28-11/2	7/11-9/21	9/28	9/21	10/5	10/26
6L - Six Week B4: Thursday	9/29-11/3	7/11-9/22	9/29	9/22	10/6	10/27

THIRD 6-WEEK SESSION: 11/7/16 through 12/16/16

<i>Session Title</i>	<i>Session Dates</i>	<i>Enrollment Dates</i>	<i>Instructor initiated adds/Drop with a Refund</i>	<i>Drop without a W</i>	<i>Elect Pass/ No Pass</i>	<i>Drop with a W</i>
6N - Six Week C1: Monday	11/7-12/12	7/11-10/31	11/7	10/31	11/14	12/5
6O - Six Week C2: Tuesday	11/8-12/13	7/11-11/1	11/8	11/1	11/15	12/6
6Q - Six Week C4: Thursday	11/10-12/15	7/11-11/3	11/10	11/3	11/17	12/8

WEEKEND CLASSES – 15-WEEKS: 8/19/16 through 12/11/16

<i>Session Title</i>	<i>Session Dates</i>	<i>Enrollment Dates</i>	<i>Instructor initiated adds/Drop with a Refund</i>	<i>Drop without a W</i>	<i>Elect Pass/ No Pass</i>	<i>Drop with a W</i>
15C - Fifteen Week C: Friday, Saturday, Sunday	8/19-12/11	7/11-8/12	8/27	9/9	9/23	11/6
15R - Fifteen Week C1: Saturday	8/20-12/10	7/11-8/12	8/27	9/17	9/24	11/5
15S - Fifteen Week C2: Sunday	8/21-12/11	7/11-8/12	8/28	9/18	9/25	11/6
15Y - Fifteen Week C4: Friday, Saturday	8/19-12/10	7/11-8/12	8/26	10/31	11/14	12/5

WEEKEND CLASSES – FIRST 8-WEEKS: 8/19/16 through 10/9/16

<i>Session Title</i>	<i>Session Dates</i>	<i>Enrollment Dates</i>	<i>Instructor initiated adds/Drop with a Refund</i>	<i>Drop without a W</i>	<i>Elect Pass/ No Pass</i>	<i>Drop with a W</i>
8A - Eight Week A: Friday, Saturday, Sunday	8/19-10/9	7/11-8/12	8/20	8/21	9/2	9/30

WEEKEND CLASSES – SECOND 7-WEEKS: 10/14/16 through 12/11/16

<i>Session Title</i>	<i>Session Dates</i>	<i>Enrollment Dates</i>	<i>Instructor initiated adds/Drop with a Refund</i>	<i>Drop without a W</i>	<i>Elect Pass/ No Pass</i>	<i>Drop with a W</i>
7B - Seven Week B: Friday, Saturday, Sunday	10/14-12/11	7/11-10/7	10/15	10/21	10/28	11/20

STUDENT SUCCESS AND SUPPORT PROGRAM (SSP)

Information is also available in Spanish on pages 15-19.

Información en español también está disponible en las páginas 15-19.

STUDENT RIGHTS AND RESPONSIBILITIES

- (a) All students shall be required to:
 - (1) identify an education and career goal;
 - (2) diligently engage in course activities and complete assigned coursework; and
 - (3) complete courses and maintain progress toward an education goal and completing a course of study.
- (b) Nonexempt first time students shall, within a reasonable period of time, be required to:
 - (1) identify a course of study.
 - (2) be assessed to determine appropriate course placement.
 - (3) complete an orientation provided by the college.
 - (4) participate in counseling, advising, or another education planning service to develop an abbreviated student education plan (A-SEP).
- (c) For the purposes of this section, a first time student is a student who enrolls at the college for the first time, excluding students who transferred from another institution of higher education. For purposes of this section, first time enrollment does not include concurrent enrollment during high school. To the extent that a college has the capacity to require and provide the services identified in (b)(1) through (4) to other students, nothing in this section would preclude a college from doing so.
- (d) Nonexempt students who have completed the services identified in (b)(1) through (4) shall be required to complete a comprehensive education plan after completing 15 semester units of degree applicable credit course work or prior to the end of the 3rd semester, or a shorter period if required by district or program policy.
- (e) Failure to fulfill the required services listed in (b) may result in a hold on a student's registration or loss of registration priority until the services have been completed.

INSTITUTIONAL RESPONSIBILITIES

- (a) The college shall take steps to ensure that information regarding matriculation policies is accessible and available to all students during or prior to enrollment (e.g., during orientation) and is included in class schedules, catalogs, or other appropriate communications describing student rights and responsibilities.
- (b) Once the student has identified a course of study and completed 15 semester units of degree applicable course work, the college shall provide the student with an opportunity to develop a comprehensive student education plan within a reasonable time period. Student responsibilities shall also be identified in the student's education plan.
- (c) College policy provides that a nonexempt student will have a hold placed on enrollment if a student fails to fulfill the responsibilities set forth in the section, "Student Rights and Responsibilities".
- (d) The college shall make reasonable efforts to avoid duplication of the orientation, assessment, counseling, advising, or other education planning services, and development of student education plans funded through this subchapter or funded through other programs.

- (e) It is intended that the instructional and student services area of the college shall use multiple sources of data from student education planning efforts and identified courses of study to coordinate course scheduling.

ENROLLMENT APPOINTMENT PRIORITY

including Orientation, Assessment, Counseling, Student Education Plans, Tier Groups, Probation

The purpose of establishing enrollment priorities is to support students endeavoring to reach their educational goals at Cerritos College by providing priority enrollment to groups of students (as listed herein) with special needs and/or who are in continuing student status, as long as satisfactory progress is made.

PRIORITY ENROLLMENT CRITERIA AND CONDITIONS

- A. Priority
 1. New students not otherwise exempt, including those in any state-provided priority enrollment groups, must complete assessment, orientation, and counseling with at least an abbreviated student education plan (A-SEP), in order to receive priority enrollment.
 2. First time, beginning with Fall 2014 enrollment, students who have identified a course of study, been assessed to determine appropriate course placement, completed an orientation program provided by the college, and participated in counseling, advising, or another education planning service including at least an abbreviated student education plan (A-SEP), are required to complete a comprehensive student education plan (C-SEP) after completing 15 units of degree-applicable credit course work, or prior to the end of the third (3rd) semester of enrollment, resources permitting.
 3. Continuing students, including those in any state-provided priority enrollment groups, except eligible current and former foster youth, are subject to loss of the enrollment priority for which they would ordinarily be eligible if they are on any combination of progress or academic probation for two consecutive semesters.
 4. Continuing students, including those in any state-provided priority enrollment groups, except eligible current and former foster youth, are subject to loss of the enrollment priority for which they would ordinarily be eligible if they have earned 100 degree-applicable, non-basic skills and non-ESL units. Units for high unit majors and programs may be disregarded to the extent they exceed the number of units required for non-high unit majors and programs. Units from credit by exam, advanced placement, International Baccalaureate, or other similar programs may also be exempted.
- B. Subject to the above, continuing student enrollment appointments shall be set on the basis of units earned and cumulative grade point average at Cerritos College.
- C. Students subject to enrollment priority exclusion shall have a "PRB" negative service indicator, appearing as a Hold in Student Center in MyCerritos, placed on their enrollment account. The effect shall be to place the student's access to enroll at the end of the enrollment cycle in the period known as Open Enrollment.

STUDENT SUCCESS AND SUPPORT PROGRAM (SSP)

- D. Students excluded from enrollment priority shall be notified of options they may have, and/or are advised to exercise. See also the section of this procedure titled Appeals and Exemptions.

Additional Criteria for Enrollment Priority of Certain Students

- A. Students who are otherwise specified by statute.
- B. Students whose instructional program requires time off-campus or blocks of time associated with scheduled classes for such activities as practice, meetings, counseling, and off-campus time, which limit the choice of class periods.

STUDENT GROUPS WITH PRIORITIES:

Tier 1: Enrollment appointments for students in Tier 1 groups shall be set tier-wide based on units earned and cumulative grade point average, consistent with applicable regulations.

Armed Forces Personnel and Recent Veterans: students who are any member or former member of the Armed Forces of the United States, who is a resident of California, for any academic term, within four years of leaving active duty. (Education Code Section 66025.8)

Foster Youth: students formally deemed eligible current or former foster youth who are up to and including 24 years of age. (Education Code Section 66025.9)

EOPS: students formally enrolled in Extended Opportunity Programs and Services. (Education Code Section 66025.91)

DSPS: students who by their specific disabilities are enrolled in Disabled Student Programs and Services. (Education Code Section 66025.91)

CalWORKs: students formally enrolled in the CalWORKs Program. (Education Code Section 66025.92)

Tier 2: Enrollment appointments for students in Tier 2 groups shall be set tier-wide based on units earned and cumulative grade point average, consistent with applicable regulations.

Scholars' Honors Students: students who have been officially admitted to the College's Scholars' Honors Program each term and are currently enrolling in Scholars' Honors Program courses and/or Scholars' Honors contracts.

Student Athletes: students who have been identified as eligible to participate in intercollegiate athletics.

Mandatory Enrollment Requirement Students: students in compliance with program requirements who must maintain full-time status, with completion time requirements, in order to remain in Cerritos College programs and/or who are in grant-funded programs with enrollment priority requirements.

Matriculated Students: students who, prior to their first semester of enrollment, completed the Admission, Orientation, Assessment, and Counseling components of Matriculation.

Trial, Grant-funded, or Other Special Groups for Student Success: students in groups identified for enhanced and/or expedited student success measures where trial, grant-funded, and/or other special, short-term measures are employed.

Tier 3: Enrollment appointments for students in Tier 3 groups shall be set in the order of the groups as listed and based on units earned and cumulative grade point average within those groups, consistent with applicable regulations.

Continuing Students: students who were enrolled in the previous academic year or summer session. Students who do not attend summer session will not lose continuing student status. The definition includes non-credit students who are matriculating to credit student status.

Returning Students: students who have completed at least one unit of credit at Cerritos College and are returning after a break of no more than one semester excluding summer session.

Tier 4: Enrollment appointments for students in Tier 4 groups shall be set in the order of the groups as listed and based on units earned and cumulative grade point average within those groups, consistent with applicable regulations.

College Bridge Students: high school juniors and seniors, as provided for and limited in, Board Policy 5010 titled Admissions and Concurrent Enrollment and Administrative Procedure 5011 titled Admission and Concurrent Enrollment of High School and Other Young Students.

Special Admit (Grades K-10) Students: talented elementary and secondary students through the 10th Grade, as provided for and limited in, Board Policy 5010 titled Admissions and Concurrent Enrollment and Administrative Procedure 5011 titled Admission and Concurrent Enrollment of High School and Other Young Students.

ENROLLMENT LIMITATIONS

Enrollment in courses and programs may be limited to students meeting properly established prerequisites and co-requisites. (See Board Policy and Administrative Procedure 4260 titled Prerequisites and Co-requisites)

Additional Enrollment Limitations (including, but not be limited to):

- A. health and safety considerations;
- B. faculty workload;
- C. availability of qualified instructors;
- D. funding limitations;
- E. regional planning;
- F. legal requirements;
- G. facility limitations; and
- H. accreditation, regulatory, and policy requirements.

Priorities When Enrollment Must be Limited

- A. first come, first served, or other non-evaluative selection techniques, provided all prerequisite and/or course requisites have been met;
- B. in the case of intercollegiate competition, honors courses, or public performance courses, allocating available seats to those students judged most qualified;
- C. limiting enrollment to any selection procedure expressly authorized by statute; and
- D. limiting enrollment in one or more sections to students enrolled in one or more other courses, provided that a reasonable percentage of all sections of the course do not have such restrictions.

Additional Conditions May Be Applicable to Order of Enrollment

Course sections funded other than by state apportionment, such as contract education, grant-funded programs, and certain fee-based sections (as permitted by law).

STUDENT SUCCESS AND SUPPORT PROGRAM (SSP)

LOSS OF ELIGIBILITY FOR BOG FEE WAIVER

A student shall become ineligible for a Board of Governors (BOG) Fee Waiver if the student is placed on academic or progress probation, or any combination thereof, for two consecutive primary terms. Loss of eligibility shall become effective at the first registration opportunity after such determination is made.

The District shall notify students of their placement on academic or progress probation no later than thirty days following the end of the term that resulted in the student's placement on probation. The notification must clearly state that two consecutive primary terms of probation will lead to a loss of the BOG Fee Waiver until the student is no longer on probation. The notification must also advise students about the available student support services to assist them in maintaining eligibility.

The District shall adopt, prominently display, and disseminate policies ensuring that students are advised about the student support services available to assist them in maintaining and reestablishing eligibility BOG Fee Waiver eligibility. Dissemination includes, but is not limited to, information provided in college catalogs and class schedules.

The District shall establish written procedures by which a student may appeal the loss of a BOG Fee Waiver due to extenuating circumstances, or when a student with a disability applied for, but did not receive, a reasonable accommodation in a timely manner. Extenuating circumstances are verified cases of accidents, illnesses, or other circumstances that might include documented changes in the student's economic situation or evidence that the student was unable to obtain essential student support services. Extenuating circumstances also includes special consideration of the specific factors associated with Veterans, CalWORKs, EOPS, and DSPS student status.

Foster Youth shall not be subject to loss of BOG Fee Waiver due to placement on academic or progress probation. This exemption for Foster Youth is effective until the date specified in Education Code section 66025.9(c).

APPEALS AND EXEMPTIONS

It is the intent of these procedures to support and promote student success, including program completion, through access to needed courses. Petitions for appeals of, or exemption from, the implementation of these procedures are subject to consideration by the Committee on Academic Records and Standards (A&S) or its designee.

- A. Students may appeal the loss of enrollment priority and/or loss of the BOG Fee Waiver due to extenuating circumstances, certain conditions specified on the Enrollment Priorities and/or the BOG Fee Waiver Appeals Form, or where a student with a disability applied for, but did not receive reasonable accommodation in a timely manner. Extenuating circumstances are verified cases of accidents, illnesses or other circumstances beyond the control of the student.
- B. Students who have demonstrated significant academic improvement will regain the BOG Fee Waiver and/or priority enrollment status. It is the student's responsibility to timely verify changes in enrollment priority status. Significant academic improvement is defined as achieving no less than the minimum grade point average and progress standard within a term. The minimum academic standard is a 2.0 grade point average, once the student has attempted 12 semester units; the minimum progress standard is greater than 50% of all units enrolled in being other than "W", "I", "NP", or "NC", once the student has enrolled in a total of at least 12 semester units.
- C. Students may request reinstatement of enrollment priority and/or the BOG Fee Waiver if an institutional mistake was made.

ADMISSION AND ORIENTATION

ASSESSMENT AND ORIENTATION-COUNSELING ARE REQUIRED FOR FIRST-TIME, NEW-TO-COLLEGE STUDENTS.

ADMISSION

Who May Apply for Admission?

- Anyone who is a high school graduate or at least 18 years of age who may benefit from instruction.
- High school students in their junior or senior year with appropriate Special Admit approval forms.
- International Students in valid non-immigrant, F-1 visa status.

How to Apply for Admission

- Students who are enrolling for the first time or who are returning after an absence of one or more semesters, must complete an admissions application as early as possible prior to the start of enrollment. (Proof of residence may be required). The admission application is available on the college website at www.cerritos.edu, "Future Students/Apply", "Apply Online".
- **International students who are in F-1 student visa status.** International students must submit an International Student application, meet specific admission requirements, and pay a \$50 processing fee. Please see page 34 for admission requirements.

Prerequisites are strictly enforced by MyCerritos enrollment. Read your course selections carefully for all requirements. Requisites may be fulfilled by:

- *Completing placement tests and enrolling in the recommended courses, and/or*
- *Completing the prerequisite course with a grade of Pass, or "C" or higher.*

OR

- *By submitting transcripts to the Admissions and Records Office if a prerequisite course was completed at another college.*

Requisite Clearance forms for consideration for the current semester should be submitted two weeks prior to the start of enrollment.

ADMISSION AND ORIENTATION

ORIENTATION

Assessment and Orientation-Counseling are required for all first-time, new-to-college students. Transfer students are also highly encouraged to complete orientation.

Assessment and Orientation-Counseling (AOC)

Assessment and Orientation-Counseling (AOC) are required for first-time, new-to-college students. Two holds will appear in the MyCerritos account of these students: One hold for Assessment (ASM) and one hold for Orientation-Counseling (ORI). *Enrollment in classes will not be allowed until this requirement is met.* Students not required to complete AOC under established criteria are automatically exempted upon application to the College.

Early Success Program (ESP)

Cerritos College offers the Early Success Program (ESP) during the Fall and Spring semesters. This program is designed to encourage early completion of Assessment and Orientation-Counseling. By completing AOC prior to the established deadline, first-time college students receive an earlier enrollment appointment date. For more information visit www.cerritos.edu/esp.

Options for New Student Orientations

Online

Start, stop, and restart anytime! Go to www.cerritos.edu, log in to MyCerritos, and click *Orientation Plus*.

On campus

Orientations are offered, including day and evening, prior to the start of each term. Call the Counseling Office at (562) 860-2451, ext. 2231, or go online to www.cerritos.edu/aoc, for more information.

STUDENT ACTIVITY STICKER AND IDENTIFICATION CARD

ASCC utilizes the revenue collected from the Student Activity fee to support academic, extra-curricular, and student life programs, services, and events.

A student activity sticker and identification card can be obtained from the Student I.D. Center which is located in the One-Stop Center in the Administration Building.

REGULAR HOURS

During fall and spring semesters: 8 a.m. – 7 p.m., Monday through Thursday; 8 a.m. – 12 p.m., Friday. Hours vary during summer sessions. For more information or current hours, call the Student I.D. Center at (562) 860-2451, ext. 2211.

If a student has special circumstances and cannot be available to obtain the student activity sticker and identification card during any of the hours listed above, arrangements can be made by calling (562) 860-2451, ext. 2211.

It is important that students be in possession of their Cerritos College identification card at all times while on campus. This card is necessary for “buy-backs” in the College Bookstore and it is important to present when using the College Library and Student Health Center.



ASSESSMENT

WHAT IS “ASSESSMENT?”

Assessment is required for first-time, new-to-college students. “Assessment” means the process of gathering information about an individual student to facilitate his or her success. At Cerritos College, assessment includes, but is not limited to, the collection of information regarding a student’s study skills, English language proficiency, and/or computational skills. Academic counselors may also review high school and/or college transcripts, evidence of an A.A. degree or higher from an accredited institution, learning skills, academic performance, and need for special services. In addition, career assessment is the opportunity to explore career aspirations, goals, skills, interests, and values.

DO I NEED TO TAKE AN ASSESSMENT TEST?

First-time, new-to-college students are required to complete assessment prior to enrollment. Students planning to enroll in a math, English, or reading class, or planning to earn an A.A. degree, must complete assessment tests prior to enrollment. A current Cerritos College student number and photo ID are required to take a test. All tests are computerized.

If you have taken your assessment test at another community college, please submit a copy of your results (on letterhead from the college) with a completed Requisite Clearance form to the Admissions and Records Office at least 10 business days prior to your enrollment appointment date.

STUDENT SUCCESS & SUPPORT SERVICES (3SP) EXEMPTION/EXCEPTION

Cerritos Community College offers Student Success and Support Services (formerly Matriculation) to all new students prior to their enrollment in classes. These services include assessment, orientation, and counseling. First-time, new-to-college students must complete required Assessment and Orientation-Counseling (AOC) prior to enrollment. Students not required to complete AOC under established criteria are automatically exempted upon application to the College. Students wishing to pursue another type of exemption must submit a completed Student Success & Support Program (3SP) Exemption and Exception form to the Admission and Records Office. 3SP Exemption and Exception forms are available in the Admissions and Records, Assessment, and Counseling offices. If you have special needs for completing assessment, orientation or counseling, please contact the Assessment Center or Counseling Office.

ASSESSMENT TEST EXEMPTIONS

Students who already possess an A.A. degree or higher from a regionally accredited college are not required to take assessment tests, but will be required to verify the degree by presenting official documents to the Admissions and Records Office at least 10 working days prior to enrollment appointment date. A Requisite Clearance form must accompany the documents in order to meet prerequisites.

ASSESSMENT TEST EXCEPTIONS FOR:

English – Students who have completed English courses at another college may not need to take the English assessment. Please submit proof (official or unofficial transcripts) and a Requisite Clearance Request form to a counselor or Admissions & Records prior to enrollment.

Math – If you completed one year of Algebra 1 or higher with "B" grades or higher in high school, you may not need to take the math assessment. Students who have completed math courses at another college may also not need to take the math assessment. Please submit proof (official or unofficial transcripts) and a Requisite Clearance Request form to a counselor or Admissions & Records prior to enrollment. It is strongly recommended that these math courses have been completed within the past three years.

Advanced Placement Exams – Students who participate in advanced placement courses at their high schools and earn passing scores on AP exams may earn college credit for those courses when they come to Cerritos College. For further details, ask a counselor.

Chemistry – Please read the prerequisites and recommendations section with each Chemistry class listing. Be sure that the prerequisites are satisfied before enrolling in a course.

Please note: The exceptions listed are assessment options for course clearance or placement. To meet the required reading, math, and English proficiencies necessary to qualify for the Associate in Arts degree, check your catalog or ask a counselor.

ACCOMMODATION FOR ENGLISH AS A SECOND LANGUAGE

Students planning to take ESL (English as a Second Language) courses need to take the ACCUPLACER ESL test. Students may take the test during regularly scheduled testing times.

MAY I RETAKE A TEST?

Students may repeat any assessment test one time AFTER an 18-week waiting period from the original test date.

ASSESSMENT TESTING SCHEDULE

Copies of the assessment testing schedule are available on the Cerritos College Career Services web page (www.cerritos.edu/assessment-center), or at the Admissions and Records Office, Counseling, and Career Services Center, or call (562) 860-2451, ext. 2355, for dates and times. Appointments are available during the peak testing period of July-August.

ACCOMMODATION FOR STUDENTS WITH DISABILITIES

Any student with a verified disability may arrange an appointment for alternative administration of English, reading, ESL, and mathematics placement tests by contacting the Disabled Student Programs, (562) 860-2451, ext. 2335. A current Cerritos College application must be on file and advance request for DSPS assistance is necessary. Alternative administration may include large print, readers, writers, or the use of assistive technology.

NEW STUDENT

You are a new student if this is the first time you are attending any college. You are required to complete Assessment and Orientation-Counseling prior to enrollment.

TRANSFER STUDENT

You are a transfer student if you attended another college but have never attended Cerritos College.

RETURNING STUDENT

You are a returning student if you have previously attended Cerritos College but did not attend the 2016 Spring or Summer semester.

CONTINUING STUDENT

You are a continuing student if you were enrolled in credit classes at Cerritos College during the 2016 Spring or Summer semester.

SPECIAL ADMIT MINOR (K-12)

Concurrent enrollment for students who wish to attend Cerritos College while in grades K-12.

COUNSELING AND FOLLOW-UP

COUNSELING

- All students new to college are required to complete a new student orientation to receive counselor assistance for course selection prior to enrollment. See orientation section for more information on required Assessment and Orientation-Counseling (AOC). Returning and transfer students are also encouraged to see a counselor.
- Complete assessment requirements before seeing a counselor.
- Students who are on academic and/or progress probation will be limited in the number of units they may take each semester based upon their GPA and course completion. They also risk losing their enrollment priority appointment and as of Fall 2016, may be ineligible for the Board of Governors Fee Waiver (BOGFW) if they remain on probation for two consecutive semesters.
- Counselors are available on an appointment or standby basis prior to enrollment.
- During enrollment, counselors are available on a limited standby basis.
- Counselors are available online at www.cerritos.edu/counseling.
- Once the semester begins, new, readmit, and transfer students are highly encouraged to make a counseling appointment or attend an Ed Plan workshop to discuss educational goals and to complete a comprehensive educational plan.

Continuing students are encouraged to meet with a counselor every semester to ensure their educational plan accurately reflects their educational goal. Schedule an appointment or sign up for an Ed Plan workshop at the counseling desk or call (562) 860-2451, ext. 2231.

FOLLOW-UP

Counseling and teaching faculty provide a number of follow-up services to students. These services are designed to provide information regarding the students' academic progress. Special services are provided to students on academic and/or progress probation, students in basic skills courses, and students who are undecided about their educational goal. Referrals are made to on and off-campus services when appropriate.

BASIC SKILLS COURSE LIMITATIONS

No more than a total of thirty (30) units from the pre-collegiate basic skills courses listed below are allowed:

ENGL 20

MATH 20, 40

READ 41, 42, 43, 46, 48, 49

“Basic skills course work” refers to pre-collegiate basic skills courses (i.e. courses in reading, writing, computation, learning skills, study skills) that are designated as non-degree applicable courses, the purpose of which is to prepare students for successful completion of an Associate in Arts degree, transfer, or certification courses.

Students enrolled in one or more courses of English as a Second Language (ESL) or students identified as having a learning disability are exempt from the thirty (30) unit limitation. A student who has completed thirty (30) units of basic skills course work shall be barred from enrolling in pre-collegiate basic skills classes and referred to other agencies to develop the skills necessary to enter college-level course work.

Open Courses

All courses, course sections, and classes of the College shall be open for enrollment to any person who has been admitted to the College. Enrollment shall be limited to students meeting properly validated prerequisites and co-requisites. Exemptions for state or federal statutes or regulations shall be established and the President/Superintendent shall establish procedures to establish exemptions for other practical considerations.

**BUY YOUR
BOOKS
WHEN YOU
ENROLL!**

Now you can buy your textbooks during the enrollment process. Just click the “buy books” button in MyCerritos on either of two screens: one when you “Add Classes” and another on “My Class Schedule”. The button links to the Cerritos College Bookstore’s eFollett website and presents a list of items (if available) that directly relate to your enrolled classes for the term.



**Get Involved-
Join a Club!**

www.cerritos.edu/activities

PROGRAMAS DE APOYO Y ÉXITO DEL ESTUDIANTE (Student Success and Support Programs, 3SP), anteriormente Matriculación

DERECHOS Y RESPONSABILIDADES DE LOS ESTUDIANTES

- (a) Se debe requerir a los estudiantes que:
- (1) Identifiquen una meta educativa y profesional.
 - (2) Participen diligentemente en las actividades del curso y completen los trabajos asignados.
 - (3) Completen los cursos y mantengan el progreso hacia un objetivo educativo y concluyan un curso de estudio.
- (b) Los estudiantes de primer ingreso no exentos en un plazo de tiempo razonable, deberán:
- (1) Identificar un curso de estudio.
 - (2) Realizar una evaluación para determinar la colocación en el curso apropiado.
 - (3) Completar una orientación que establece la universidad.
 - (4) Participar en la consultoría, asesoría u otro servicio de planificación de la educación para desarrollar un plan educativo abreviado.
- (c) A los efectos de esta sección, un estudiante de primer ingreso es un estudiante que se inscribe en la universidad por primera vez, salvo los estudiantes que se transfieren de otra institución de educación superior. Para los propósitos de esta sección, la inscripción por primera vez no incluye la inscripción simultánea cuando todavía se asiste a la escuela secundaria. En la medida en que una universidad tenga la capacidad de exigir y proporcionar los servicios indicados en (b)(1) a (4) a otros estudiantes, nada de lo incluido en esta sección impedirá a la universidad hacerlo.
- (d) Los estudiantes no exentos que hayan cumplido con los servicios identificados en (b)(1) a (4) estarán obligados a terminar un plan de formación integral después de completar 15 unidades semestrales de los cursos con créditos aplicables al grado académico o antes de finalizar el tercer semestre, o bien en un período más corto si lo requiere una política del programa o del distrito.
- (e) El incumplimiento de realizar los servicios requeridos que se enumeran en (b) puede resultar en una retención del registro del estudiante o la pérdida de la prioridad de inscripción hasta que los servicios se hayan completado.

RESPONSABILIDADES INSTITUCIONALES

- (a) La universidad tomará las medidas necesarias para garantizar que la información sobre las políticas de matriculación sea accesible y está disponible para todos los estudiantes, durante o antes de la inscripción (por ejemplo, durante la orientación) y se incluye en los programas de clase, catálogos u otras comunicaciones apropiadas que describen los derechos y las responsabilidades de los estudiantes.
- (b) Una vez que el estudiante ha identificado un curso de estudio y completó 15 unidades semestrales de trabajo del curso aplicables al grado académico, la universidad debe proporcionarle la oportunidad de desarrollar un plan educativo integral en un plazo razonable. Las responsabilidades estudiantiles también deberán determinarse en el plan de educación del estudiante.
- (c) La política de la universidad establece que un estudiante no exento tendrá una retención de la matrícula si no cumple con las responsabilidades establecidas en la sección “Derechos y responsabilidades de los estudiantes”.

- (d) La universidad hará esfuerzos razonables para evitar la duplicación de la orientación, evaluación, consultoría, asesoría u otros servicios de planificación de la educación y el desarrollo de los planes educativos financiados a través de este subcapítulo o por medio de otros programas.
- (e) Se pretende que el área de servicios estudiantiles y de enseñanza de la universidad utilice diferentes fuentes de datos sobre los esfuerzos de planificación de la educación de los estudiantes y cursos identificados de estudio para coordinar la programación de los cursos.

PRIORIDAD DE LA CITA DE INSCRIPCIÓN

incluye la orientación, evaluación, consultoría, planes educativos, grupos de nivel, periodo de prueba

El propósito de establecer prioridades de inscripción es apoyar a los estudiantes que se esfuerzan por alcanzar sus metas educativas en Cerritos College, proporcionando prioridad de inscripción a grupos de estudiantes (que se enumeran en este documento) con necesidades especiales o que están en condición de estudiantes de reingreso, siempre y cuando el progreso sea satisfactorio.

CRITERIOS Y CONDICIONES PARA LA PRIORIDAD DE INSCRIPCIÓN

A. Prioridad

1. Los nuevos estudiantes que no se encuentran exentos de otra manera, entre ellos los que son parte de grupos con prioridad de inscripción que establece el estado, deben completar la evaluación, orientación y consultoría con por lo menos un plan educativo abreviado (A-SEP), a fin de recibir prioridad de inscripción.
2. La primera vez, a partir de la inscripción en el otoño de 2014, los estudiantes que han identificado un curso de estudio, se han evaluado para determinar la colocación apropiada de cursos, completaron un programa de orientación que proporciona la universidad y han participado en la consultoría, asesoría u otro servicio de planificación de la educación que incluye, al menos, un plan educativo abreviado (A-SEP), están obligados a completar un plan educativo integral (C-SEP) después de completar 15 unidades semestrales de los cursos con créditos aplicables al grado académico o antes de finalizar el tercer (3.er) semestre de inscripción, según lo permitan los recursos.
3. Los estudiantes de reingreso, incluidos los de algún grupo con prioridad de inscripción que establece el estado, salvo los jóvenes de crianza actual y anterior que son elegibles, están sujetos a la pérdida de la prioridad de inscripción para los que ordinariamente serían elegibles si están en cualquier combinación de progreso o probatoria académica para dos semestres consecutivos.
4. Los estudiantes de reingreso, incluidos los de algún grupo con prioridad de inscripción que establece el estado, salvo los jóvenes de crianza actual y anterior que son elegibles, están sujetos a la pérdida de la prioridad de inscripción para la que ordinariamente serían elegibles si han obtenido 100 destrezas no básicas aplicables al grado académico y que no son unidades del programa ESL. Las unidades para asignaturas y programas principales podrán ignorarse en la medida en que superen el número de unidades requeridas para asignaturas y programas que no son principales. Las unidades de crédito por examen, colocación avanzada, Bachillerato Internacional u otros programas similares también pueden estar exentos.

- B. Sin perjuicio de lo anterior, las citas de matrícula de los estudiantes de reingreso se establecerán con base en las unidades o el promedio de calificaciones acumuladas en Cerritos College.
- C. Los estudiantes que están sujetos a la exclusión de prioridad de inscripción tendrán un indicador de servicio negativo, que aparece como una retención en el Centro estudiantil en MyCerritos, colocado en su cuenta de la matrícula. El efecto será colocar el acceso del estudiante a matricularse al final del ciclo de inscripción en el período conocido como Inscripción Abierta.
- D. Los estudiantes excluidos de la prioridad de inscripción deben recibir notificación de las opciones que tienen o qué se les aconseja ejercer. Vea también la sección de este procedimiento titulada Apelaciones y Excepciones.

Crterios adicionales para la prioridad de inscripción de determinados estudiantes

- A. Los estudiantes que de otra manera se especifican en el estatuto.
- B. Los estudiantes cuyo programa educativo requiere tiempo fuera del campus o bloques de tiempo asociados con las clases programadas para actividades tales como práctica, reuniones, asesoramiento y tiempo fuera de la escuela, lo que limita la elección de los períodos de clase.

GRUPOS DE ESTUDIANTES CON PRIORIDADES:

Nivel 1: las citas de matrícula para los estudiantes en los grupos del Nivel 1 se programarán en todo el nivel con base en las unidades que han obtenido y el promedio de calificaciones acumuladas de conformidad con la normativa aplicable.

Personal de las Fuerzas Armadas y veteranos recientes: los estudiantes que son miembros o ex miembros de las Fuerzas Armadas de los Estados Unidos, que son residentes de California, por cualquier plazo académico, dentro de los cuatro años siguientes al cese del servicio activo. (Artículo 66025.8 del Código de Educación)

Jóvenes de crianza: los estudiantes que se consideran formalmente como jóvenes de crianza actualmente o en el pasado, que son elegibles hasta los 24 años de edad inclusive. (Artículo 66025.9 del Código de Educación)

EOPS: estudiantes matriculados formalmente en los Programas y Servicios de Oportunidad Ampliada (Extended Opportunity Programs and Services, EOPS). (Artículo 66025.91 del Código de Educación)

DSPS: estudiantes que por sus discapacidades específicas están inscritos en Programas y Servicios de Estudiantes Discapacitados (Disabled Students Programs and Services, DSPS) (Artículo 66025.91 del Código de Educación)

CalWORKs: estudiantes inscritos formalmente en el Programa CalWORKs. (Artículo 66025.92 del Código de Educación)

Nivel 2: las citas de matrícula para los estudiantes en los grupos del Nivel 2 se programarán en todo el nivel con base en las unidades que han obtenido y el promedio de calificaciones acumuladas, de conformidad con la normativa aplicable.

Estudiantes del Programa de Excelencia Académica (Scholars' Honors Students): los estudiantes que han sido admitidos oficialmente en el Programa de Excelencia Académica cada semestre y en la actualidad se matriculan en los cursos o contratos del Programa de Excelencia Académica (Scholars' Honors Program).

Estudiantes Atletas: los estudiantes que se identifican como elegibles para participar en deportes intercolegiales.

Estudiantes con Requisitos de Inscripción Obligatoria: los

estudiantes en cumplimiento de los requisitos del programa que deben mantener la condición de tiempo completo con los requisitos de tiempo de finalización para permanecer en los programas universitarios de Cerritos que están en programas financiados con donaciones con necesidades prioritarias de inscripción.

Estudiantes matriculados: estudiantes que, antes de su primer semestre de inscripción, completaron la admisión, orientación, evaluación y los componentes de asesoramiento de matriculación.

Grupos de prueba, financiamiento u otros grupos especiales para el éxito estudiantil: los estudiantes en grupos identificados por medidas mejoradas o aceleradas para el éxito estudiantil donde se emplean las pruebas, financiamiento y otras medidas especiales a corto plazo.

Nivel 3: las citas de matrícula para los estudiantes en los grupos del Nivel 3 se programarán en el orden en que los grupos aparecen en la lista y con base en las unidades que han obtenido y el promedio de calificaciones acumuladas, de conformidad con la normativa aplicable.

Estudiantes de reingreso: estudiantes que se inscribieron en el año académico anterior o en el curso de verano. Los estudiantes que no asistan al curso de verano no perderán la continuidad de la condición de estudiante de reingreso. La definición incluye a los estudiantes que no tienen créditos, quienes se matriculan en condición de estudiante con crédito.

Estudiantes que se reinscriben: los estudiantes que han completado al menos una unidad de crédito en Cerritos College y regresan después de un período de no más de un semestre sin contar el curso de verano.

Nivel 4: las citas de matrícula para los estudiantes en los grupos del Nivel 4 se programarán en el orden en que los grupos aparecen en la lista y con base en las unidades que han obtenido y el promedio de calificaciones acumuladas con esos grupos, de conformidad con la normativa aplicable.

College Bridge Students: estudiantes de penúltimo y último año de la escuela secundaria, según lo previsto y limitado en la Política del Consejo 5010 titulada Admisiones e inscripción simultánea y el Procedimiento Administrativo 5011 titulado Admisión e inscripción simultánea de la escuela secundaria y otros jóvenes estudiantes.

Estudiantes de admisión especial (grado K-10): estudiantes de primaria y secundaria de la escuela secundaria hasta 10o grado, según lo previsto y limitado en la Política del Consejo 5010 titulada Admisiones e inscripción simultánea y el Procedimiento Administrativo 5011 titulado Admisión e inscripción simultánea de la escuela secundaria y otros jóvenes estudiantes.

LIMITACIONES DE INSCRIPCIÓN

La inscripción en los cursos y programas se puede limitar a los estudiantes que cumplen los requisitos previos y los requisitos conjuntos establecidos. (Consulte la Política del Consejo y el Procedimiento Administrativo 4260 titulado Requisitos previos y requisitos conjuntos)

Limitaciones de inscripción adicionales (incluyen, entre otros):

- A. consideraciones de salud y seguridad;
- B. carga de trabajo de los profesores;
- C. disponibilidad de instructores calificados;
- D. limitaciones de financiamiento;
- E. planificación regional;
- F. requisitos legales;
- G. limitaciones de instalaciones, y
- H. requisitos de acreditación, reglamentación y política.

Prioridades cuando la inscripción debe limitarse

- A. Por orden de llegada u otras técnicas de selección no evaluativas, siempre que se hayan cumplido todos los requisitos previos o los requisitos del curso.
- B. En el caso de las competencias intercolegiales, cursos de nivel avanzado o cursos de representación pública, se asignan los lugares disponibles a aquellos estudiantes que se consideren más calificados.
- C. Limitar la inscripción a cualquier procedimiento de selección que los estatutos autoricen expresamente.
- D. Limitar la inscripción en una o más secciones para los estudiantes inscritos en uno o más cursos, siempre que un porcentaje razonable de todas las secciones del curso no tengan tales restricciones.

Condiciones adicionales pueden ser aplicables al orden de inscripción

Secciones de los cursos financiados por distribución que no es del estado como la educación por contrato para los empleados de una compañía, los programas financiados con donaciones, y ciertas secciones de paga (según lo permite la ley).

PÉRDIDA DE ELEGIBILIDAD PARA RECIBIR LA EXENCIÓN DE CUOTAS DE INSCRIPCIÓN DE LA JUNTA DE GOBERNADORES (BOARD OF GOVERNORS, BOG)

Un estudiante ya no será elegible para recibir la Exención de cuotas de inscripción de la Junta de gobernadores (Board of Governors, BOG) si al estudiante se le pone en un período de prueba académico o de progreso, o en alguna combinación de estos, durante dos períodos académicos primarios consecutivos. La pérdida de elegibilidad entrará en vigencia en la primera oportunidad de inscripción después de que se haya tomado dicha determinación.

El distrito deberá notificar a los estudiantes sobre su asignación en el período de prueba académico o de progreso a más tardar treinta días después del final del período académico que provocó que al estudiante se le pusiera en un período de prueba. La notificación debe indicar claramente que dos períodos académicos primarios consecutivos en período de prueba ocasionarán la pérdida de la Exención de cuotas de inscripción de la BOG hasta que el estudiante ya no esté en el período de prueba. La notificación también debe informar a los estudiantes acerca de los servicios de apoyo para estudiantes disponibles para ayudarlos a conservar la elegibilidad.

El distrito adoptará, exhibirá claramente y divulgará políticas que garanticen que los estudiantes estén informados acerca de los servicios de apoyo para estudiantes disponibles para ayudarlos a conservar y restablecer la elegibilidad para calificar para recibir la Exención de cuotas de inscripción de la BOG. La divulgación incluye, entre otras, información proporcionada en los catálogos de la universidad y en los programas de clases.

El distrito establecerá procedimientos por escrito mediante los cuales un estudiante pueda apelar la pérdida de la Exención de cuotas de inscripción de la BOG debido a circunstancias atenuantes, o cuando un estudiante con discapacidad solicite, pero no reciba, una adaptación razonable de manera oportuna. Las circunstancias atenuantes son casos verificados de accidentes, enfermedades u otras circunstancias que podrían incluir cambios documentados en la situación económica del estudiante, o bien, evidencia de que el estudiante no pudo obtener servicios de apoyo esenciales para estudiantes. Las circunstancias

atenuantes también incluyen la consideración especial de factores específicos relacionados con el estado del estudiante con respecto a la ayuda para Veteranos, el programa de California de Oportunidades de trabajo y responsabilidad hacia los niños (California Work Opportunity and Responsibility to Kids, CalWORKs), Programa de Oportunidad educativa (Educational Opportunity Program, EOP) y Programas y Servicios para estudiantes discapacitados (Disabled Students Programs & Services, DSPS).

Un joven en régimen de acogida familiar no estará sujeto a la pérdida de la Exención de cuotas de inscripción de la BOG debido a la asignación en un período de prueba académico o de progreso. Esta exclusión para los Jóvenes en régimen de acogida familiar es válida hasta la fecha que se especifica en la sección 66025.9(c) del Código de Educación.

APELACIONES Y EXENCIONES

La intención de estos procedimientos es apoyar y promover el éxito del estudiante, incluyendo la finalización del programa, a través del acceso a los cursos necesarios. Las peticiones de apelación o para la exención de la aplicación de estos procedimientos están sujetas a consideración del Comité de Expedientes y Normas Académicas, o a quien este designe.

- A. Los estudiantes pueden apelar la pérdida de la prioridad de inscripción y/o la pérdida de la Exención de cuotas de inscripción de la BOG debido a circunstancias atenuantes, ciertas condiciones especificadas en el Formulario de Inscripción de Prioridades y/o la Exención de cuotas de inscripción de la BOG de Apelaciones, o cuando un estudiante con una discapacidad solicitada, pero que no recibió los ajustes razonables en el momento oportuno. Las circunstancias atenuantes verifican los casos de accidentes, enfermedades u otras circunstancias fuera del control del estudiante.
- B. Los estudiantes que han demostrado una mejora académica significativa restablecerán el estado la Exención de cuotas de inscripción de la BOG y/o de prioridad de inscripción que perdieron. Es responsabilidad del estudiante verificar oportunamente los cambios del estado de las inscripciones de prioridad. El mejoramiento académico significativo se define como haber logrado por lo menos el promedio de calificaciones mínimo y las normas de progreso mínimas durante el semestre. El nivel académico mínimo es una calificación promedio mínima de 2.0, una vez que el estudiante haya intentado tomar 12 unidades semestrales; el progreso mínimo convencional es superior al 50% de todas las unidades en las que se inscribió que no reciban "W", "I", "NP", o "NC", una vez que el estudiante se haya matriculado en un total de al menos 12 unidades semestrales.
- C. Los estudiantes pueden solicitar el reintegro de la prioridad de inscripción y/o la Exención de cuotas de inscripción de la BOG si se cometió un error institucional.

ADMISION

¿Quién puede solicitar admisión?

- Cualquier persona que sea graduada de secundaria o por lo menos de 18 años de edad.
- Estudiantes en su penúltimo año o con una forma aprobada de admisión especial (Special Admit).
- Estudiantes internacionales con visas validas F-1 de no inmigrante.

Como solicitar admisión

- Estudiantes que se matriculan por primera vez o que regresan después de una ausencia de uno o más semestres, deben completar una solicitud de admisión tan pronto como sea posible antes de el comienzo de inscripción. (Prueba de residencia podría ser necesaria). La solicitud de admisión se encuentra disponible en el sitio web de Cerritos College, www.cerritos.edu, "Future Students/Apply", "Apply Online".
- **Estudiantes internacionales con visa F-1 de estudiante.**
Estudiantes internacionales deben presentar una solicitud internacional de estudiante, reunir los requisitos de admisión específicos, y pagar una cuota de \$50 por el cobro de procesamiento.

ORIENTACIÓN

Evaluación y Orientación-Consejería son requerimientos para todos los estudiantes nuevos o nuevos para el colegio. Es recomendable que también los estudiantes que se han transferido de otros colegios completen la orientación.

Evaluación y Orientación-Consejería (AOC)

La Evaluación y Orientación-Consejería (AOC, por sus siglas en inglés) se necesita para los estudiantes de primer ingreso, nuevos en la universidad. Aparecerán dos retenciones en la cuenta MyCerritos de estos estudiantes: una retención por evaluación (ASM) y una retención por asesoría de orientación (ORI). *No se permitirá la inscripción en clases hasta que se haya cumplido con este requerimiento.* Los estudiantes a los que no se les solicite que completen la AOC bajo los criterios establecidos quedan exentos automáticamente al momento de presentar la solicitud a la Universidad.

Programa de Éxito Prematuro

El Colegio de Cerritos ofrece el Programa de Éxito Prematuro durante el otoño y el semestre de primavera. Éste programa está diseñado para motivar a los estudiantes a completar con anticipación la Evaluación y Orientación-Consejería. Si completan la Evaluación y Orientación-Consejería antes de el plazo indicado, los estudiantes nuevos para el colegio reciben una cita más temprana para inscribirse. Para obtener más información, visite la página web www.cerritos.edu/esp.

Opciones de Orientaciones para Nuevos Estudiantes

En línea

Comience, pare, y vuelva a comenzar en cualquier momento! Vaya a www.cerritos.edu, entre al sistema de *MyCerritos*, y elija *Orientation Plus*.

En el plantel

Hay orientaciones disponibles antes de el comienzo de cada semestre, incluyendo de día y de noche. Llame a Oficina de Consejería al (562) 860-2451, extensión 2231, ó en línea en el sitio www.cerritos.edu/aoc, para más información.

¿QUE ES LA "EVALUACION?"

La evaluación es necesaria para estudiantes de primer ingreso, nuevos en la universidad. "Evaluación" significa el proceso de obtener información sobre un estudiante individual para facilitar su éxito. En Cerritos College, las evaluaciones incluyen, pero no se limitan a la recopilación de información relacionada con y / o las habilidades de estudio del estudiante, habilidad del idioma inglés, habilidades de computación. Los asesores académicos pueden revisar también el expediente académico de la universidad o escuela secundaria, evidencia del título de A.A. o superior de una institución acreditada, habilidades de aprendizaje, rendimiento académico y necesidad de servicios especiales. Además, la evaluación de la carrera es la oportunidad para explorar las aspiraciones, metas, habilidades, intereses y valores relacionados con una futura carrera.

¿ES NECESARIO TOMAR UN PRUEBA DE EVALUACIÓN?

Es necesario que los estudiantes de primer ingreso, nuevos en la universidad completen una evaluación previa a la inscripción. Los estudiantes que planifican inscribirse en una clase de matemática, inglés o lectura o que planifican obtener un grado de A.A., deben completar las pruebas de evaluación previa a la inscripción. Se necesita una ID con fotografía y el número actual de estudiante de Cerritos College para tomar una prueba. Todas las pruebas son computarizadas.

Si toma su prueba de evaluación en otra universidad comunitaria (*community college*), envíe una copia de sus resultados (en hoja membretada de la universidad) con un formulario Requisite Clearance completo a la Oficina de admisiones y registros por lo menos 10 días hábiles previos a la fecha de su cita de inscripción.

EXENCIÓN/EXCEPCIÓN DE SERVICIOS DE APOYO Y ÉXITO DEL ESTUDIANTE (3SP)

El Colegio de Cerritos ofrece servicios de Apoyo y Éxito del Estudiante (anteriormente matriculación) a todos los nuevos estudiantes antes de inscribirse en clases. Estos servicios incluyen: admisión a el colegio, evaluación, orientación, y consejería. Los estudiantes nuevos para el colegio deben completar el requisito de Evaluación y Orientación-Consejería antes de inscribirse. Los estudiantes a los cuales no se les requiere que completen la Evaluación y Orientación-Consejería bajo los criterios establecidos, son automáticamente exentos una vez que apliquen para ser admitidos al colegio. Los estudiantes que desean recibir cualquier otro tipo de exención deben completar una forma de Exención y Excepción de Servicios de Apoyo y Éxito del Estudiante y presentarla a la Oficina de Admisiones y Registros. Las formas de Exención y Excepción de Servicios de Apoyo y Éxito del Estudiante están disponibles en las oficinas de Admisiones y Registros, Evaluación, y Consejería.

EXCEPCIONES A LA PRUEBA DE EVALUACIÓN

Los estudiantes que ya poseen un grado técnico en humanidades (Associate of Arts) o superior en una universidad acreditada de la región no están obligados a realizar las pruebas de evaluación/colocación pero será necesario que comprueben el grado académico mediante la presentación de documentos oficiales ante la Oficina de Admisiones y Registros, por lo menos 10 días hábiles antes de la inscripción.

EXCEPCIONES PARA LA PRUEBA DE EVALUACIÓN:

Inglés – Es posible que los estudiantes que han completado cursos de inglés en otra universidad no tengan que tomar la evaluación de inglés. Presente evidencia (certificados oficiales o no oficiales) y un formulario de Solicitud de compensación de requisito ante un consejero o la Oficina de Admisiones y Registros antes de la inscripción.

Matemática – Si completó un año de Álgebra 1 o superior con calificaciones "B" o más altas en la escuela secundaria, es posible que no tenga que tomar la evaluación de matemática. También es posible que los estudiantes que han completado los cursos de matemática en otra universidad no necesiten tomar la evaluación de matemáticas. Presente evidencia (certificados oficiales o no oficiales) y un formulario de Solicitud de exención de requisito ante un consejero o la Oficina de Admisiones y Registros antes de la inscripción. Se recomienda que estos cursos de Matemática se completen en los últimos tres años.

Cursos de Elegibilidad Avanzada – Los estudiantes que participan en cursos de colocación avanzada (AP por sus siglas en inglés) en sus escuelas secundarias y obtienen calificaciones positivas en los exámenes AP pueden obtener créditos universitarios para los cursos cuando vienen a Cerritos College. Para obtener más información, consulte a un consejero.

Química – Por favor lea la sección de recomendaciones y requisitos anunciados para clases de Química. Asegúrese de cumplir los requisitos previos antes de matricularse en un curso.

Tenga en cuenta: Las excepciones mencionadas son opciones de la evaluación para determinar elegibilidad para tomar ciertos cursos. Para cumplir con los requisitos de lectura, matemáticas, y dominio de el idioma inglés, necesarios para calificar para el título A.A. (Associate in Arts degree), revise su catálogo o pregunte a un consejero.

ADAPTACION PARA INGLES COMO SEGUNDO IDIOMA

Estudiantes que planean tomar cursos de ESL (Inglés como Segundo Idioma) necesitan tomar la prueba ESL ACCUPLACER. Los estudiantes pueden tomar la prueba durante tiempos de prueba regulares.

¿PUEDO REPETIR UN PRUEBA?

Los estudiantes pueden repetir cualquiera de las pruebas de evaluación una sola vez después de que un período de espera de 18 semanas después de la prueba original haya pasado.

CALENDARIO DE EVALUACIONES

Copias de el calendario de los exámenes están disponibles en la página web de Cerritos College Career Services (www.cerritos.edu/assessment-center), o en la Oficina de Admisiones y Registro, Consejería, y el Centro de Servicios de Carrera, o llame al (562) 860-2451, ext. 2355, para fechas y horarios. Hay citas disponibles durante la temporada alta de evaluaciones de Julio-Agosto.

ADAPTACIONES PARA ESTUDIANTES CON DISCAPACIDADES

Cualquier estudiante con una discapacidad comprobada puede hacer una cita para alternativas sobre la administración de exámenes de evaluación de Inglés, lectura, ESL y matemáticas, contactando el Programa de Estudiantes con Discapacidad (DSPS) al (562) 860-2451, ext. 2333. Deberá primero tener ya una aplicación con Cerritos College y haber solicitado asistencia antes de el día de la prueba. Estas alternativas pueden incluir el tipo de imprenta mas grande, personas que le asistan con la lectura o escritura, o el uso de asistencia tecnológica.

CONSEJERIA

- Todos los estudiantes nuevos para el colegio deben participar en un taller de orientación para recibir asistencia de un consejero que los pueda ayudar a seleccionar los cursos adecuados antes de inscribirse. Vea la sección de orientación para más información respecto a los requisitos de Evaluación y Orientación-Consejería. Los estudiantes que vienen transferidos de otros colegios ó los que regresan después de estar ausentes por un tiempo, también deberán ver a un consejero.
- Complete los requisitos de la evaluación antes de ver a un consejero.
- A los estudiantes que están en período de probatoria de progreso o académico se les limitará la cantidad de unidades que pueden tomar cada semestre con base en su porcentaje de cursos completados y su promedio de calificaciones (GPA, por sus siglas en inglés). También corren el riesgo de perder su nombramiento prioridad de inscripción ya partir de otoño de 2016, pueden ser elegibles para la Junta de Gobernadores Fee Waiver (BOGFW) si permanecen en período de probatoria durante dos semestres consecutivos.
- Los consejeros están disponibles por medio de citas o de acuerdo a la disponibilidad antes de el período de inscripción.
- Durante el período de inscripción los consejeros están disponibles sin cita, pero con disponibilidad limitada.
- Los consejeros están disponibles en línea en www.cerritos.edu/counseling.
- Una vez que comienza el semestre, se anima a los estudiantes nuevos, de readmisión y transferidos para que hagan una cita de consultoría o asistan a un taller de Planificación educativa para discutir las metas educativas y completar un plan educativo integral.

Estudiantes exortados a reunirse con un consejero cada semestre para garantizar que su plan de educación refleje con exactitud su meta educativa. Pida una cita o inscribirse en un taller de puesta a punto en el mostrador de consejería o llame al (562) 860-2451 ext. 2231.

SEGUIMIENTO

Consejería y profesores proporcionan una serie de servicios de seguimiento a los estudiantes. Estos servicios están diseñados para proporcionar información con respecto al progreso académico de los estudiantes. Se prestan servicios especiales a estudiantes que están en académico y/o progreso condicional, alumnus en cursos de habilidades básicas, y a los estudiantes que sen encuentran indecisos sobre su meta educativa. Cuando es necesario los estudiantes son referidos a servicios fuera de esta institución.



ENROLLMENT INSTRUCTIONS

MYCERRITOS ENROLLMENT DATES

July 11 - November 3, 2016

Monday - Saturday

2:00 a.m. - midnight

Sunday

8:00 a.m. - midnight

ENROLLMENT APPOINTMENTS

- All eligible continuing students have the opportunity to enroll for classes on or after their scheduled appointment date and time. Refer also to the Student Success and Support Program section on page 9 for information on enrollment priority, loss of priority, and appeal information.
- Appointment information can be reviewed in your “Student Center”.
- To get to the **Student Center**, please log into the Cerritos College webpage at www.cerritos.edu.
- Select “**MyCerritos**” and log on by entering your User ID (your 7-digit student ID number). If your student ID number is 6 digits, please add a zero to the front of the numbers.
- Enter your password, your 6-digit date of birth (mmdyy), **unless** you have changed it. Please note that Cerritos College does not have access to passwords that have been changed.
- Once you have logged into **MyCerritos**, select **Student Center**.
- Your scheduled appointment date and time will appear in the yellow box under “**Enrollment Dates**” to the right of the page.

WHO MAY ENROLL USING MYCERRITOS

All continuing students (students who attended Spring or Summer 2016) and new, returning, and transfer students who have met Student Success and Support Program requirements.

Exceptions:

- First-time students who have an Assessment (ASM) or Orientation (ORI) hold.
- Students who have a Dismissal (DIS) hold.
- Students who have a “PRB” and/or “100+” hold due to second semester probation or more than 100 units.
- Student who have a Loss of BOG Fee Waiver (LBW) hold.
- Students with enrollment holds (NSF checks, library and athletic obligations, administrative holds, etc.)

Information regarding probation and 100+ unit holds may be found on page 9 under “Priority Enrollment Criteria and Conditions”.

RECOMMENDATIONS BEFORE ENROLLMENT

Academic Advisement:

Students who need advisement assistance are encouraged to see a counselor prior to their MyCerritos enrollment appointment date.

Clear Holds:

All enrollment holds must be cleared prior to your enrollment date.

CalWORKs, DSPS, EOPS, Foster Youth, and Student Veterans:

Should first contact a counselor or specialist in their program for enrollment assistance.

PLAN YOUR CLASS SCHEDULE

- **Check student data on enrollment appointment.** If there are corrections, please contact the Admissions and Records Office, in person, as soon as possible. Address, phone number, and email corrections can be made by using **MyCerritos**, **Student Center**.
- **Check “Holds and To Do’s” prior to enrolling on MyCerritos, Student Center.**

- **List classes in priority order; 18 units maximum per semester.**
- **List alternative classes** in case your class choices are not available. Pick alternatives with the same time offerings.
- **Verify your placement scores and completion of prerequisites.** Identify required LABS and possible CLASS TIME CONFLICTS.
- **Students can make PROGRAM CHANGES (class adds and drops) by MyCerritos after initial enrollment.**

WAIT LIST NOTES

- **Cerritos College uses an “auto-enroll” process from wait list to roster. You are responsible for all drops.** If you do not want your wait-listed classes, please drop to avoid a substandard grade and forfeiture of enrollment fees. For more information on wait lists, see “Wait List” on page 22.
- **Prerequisites ARE CHECKED WHEN YOU ARE PLACED ON A WAIT LIST.** They are also checked at enrollment. YOU MAY LOSE A SEAT if prerequisites are not met when the instructor adds you to a class, or “auto-enroll” is activated. “Auto-enroll” will automatically enroll students from the wait list to the official roster when space becomes available.
- **If you are enrolled in a class AND are on a wait list for the same course (i.e., enrolled in SOC 101 and #1 on the wait list for SOC 101 at another time) you will lose a seat when “auto-enroll” tries to move you from the wait list to the official roster due to “Multiple Enrollment”.**

TO ENROLL

Verify your appointment date and time. If you log on to **MyCerritos** **before** your appointment date and time, the system will not allow you to enroll. However you may log on anytime on or after your scheduled appointment date and time during published enrollment hours.

- Go to **MyCerritos** (<http://my.cerritos.edu>) or the Cerritos College home page and select **MyCerritos**.
- Enter your User ID (7-digit student ID number) and Password (6-digit date of birth).
- Select “**Student Center**”.
- Select “**Enroll**”.
- Verify Term (Fall 2016).
- Enter Class Number and select “**Next**”.
- Verify class information and availability, and select “**Next**”. If your class is closed you may wish to be added to a wait list, if available. Check the “**Wait List**” box and select “**Next**”.
- Your class is now in your “**Shopping Cart**”. You may enter another class number or, if done, select “**Proceed to Step 2 of 3**”.
- Confirm your class(es) and select “**Finish Enrolling**”.
- Verify your status as “**Success**”.
- To pay for your class(es), select “**Make a Payment**” and follow the directions for credit card payments.

PLEASE NOTE: Students wishing to take a short-term class that is a prerequisite to the subsequent short-term class may enroll **IN PERSON** for class.

Example:

1st 9 weeks

English 52

2nd 9 weeks

English 100

The student may enroll in English 52 on their scheduled appointment date via MyCerritos AND THEN enroll in English 100, on or after their scheduled appointment date, **IN PERSON** in the Admissions and Records Office.

PAYING YOUR FEES

IMPORTANT: Students are required to pay all fees at the time of enrollment. Payment plans are not available. Each enrollment in a class or add to a wait list for a class results in a fee amount due. Students adding their names to wait lists will be charged the applicable enrollment fees, tuition, and applicable lab/materials fees. The amounts due will appear on the student account. **PAY CLOSE ATTENTION TO ALL DEBTS LISTED FOR EACH TRANSACTION.** The Board of Governors Fee Waiver (BOGFW) waives students' course enrollment fees; **however all other fees, including but not limited to the Student Health fee, Student Activity fee, and applicable lab/materials fees, are due and payable at the time of enrollment.** (See FEES on page 24 for waiver information.)

FEE PAYMENT CALENDAR: FALL 2016

Enrollment Period	Payment Schedule	Failure to Pay on Time
July 11 – August 11, 2016	In Person: Monday-Thursday, 8 a.m.-6:30 p.m. Friday, 8-11:30 a.m. Online: Monday-Saturday, 2 a.m.-midnight Sunday, 8 a.m.-midnight	Dropped from classes and/or wait lists
Friday, August 12, 2016	In Person: 8-11:30 a.m. Online: no later than 11 p.m.	
August 15, 2016 – Instructor Add Period	Midnight of the following day	HOLD on all student accounts and records

ON THE WEB VIA MYCERRITOS ([HTTP://MY.CERRITOS.EDU](http://my.cerritos.edu)):

- After logging in, select “Student Center” on the MyCerritos home page.
- Under Finances, select “Make a Payment”.
- Fees must be paid by credit card (MasterCard, VISA, Discover or American Express).

BY MAIL:

- MyCerritos will indicate your total fees and the date your payment is due.
- Enclose a money order or cashier's check, or complete the credit card information on your registration payment coupon. Cerritos College does not accept personal checks. Please make your payment in the exact amount due and print your Student I.D. number in the “memo” portion of your money order or cashier's check.
- Send your payment to: Admissions and Records, Cerritos College, 11110 Alondra Boulevard, Norwalk, CA 90650

ON CAMPUS:

- Pay your fees on campus in the Admissions and Records Office. Fee windows are open 8 a.m. to 6:30 p.m., Monday through Thursday; and 8 a.m. to 11:30 a.m., Friday. You may also drop your fee payment in the box provided in the Admissions and Records Office by 3 p.m., Monday through Thursday, for same day processing. Cerritos College does not accept personal checks.
- You will receive an enrollment print-out and receipt.

If you require further assistance, contact the Admissions and Records Office at (562) 860-2451, extension 2211, Monday through Thursday, 8 a.m.–7 p.m.; Friday, 8 a.m.–12 p.m.

BECOME A LEADER – JOIN STUDENT GOVERNMENT

WWW.CERRITOS.EDU/ACTIVITIES



WAIT LIST

As you enroll in classes, you may find that some are “closed.” This means that these classes have reached maximum enrollment. In this event you may choose to add your name to the wait list. The number of additions to wait lists is limited to 10 units. Please follow the instructions in **MyCerritos, Student Center**.

Cerritos College has implemented a “paid” wait list. What this means is that once you have added your name to the wait list, you must pay all applicable fees for that class. Additionally, “auto-enroll” will be in operation. Auto-enroll will automatically enroll students from the wait list to the official roster when space becomes available. Auto-enroll from a wait list will not occur if:

1. Student has a hold (service indicator) on their account. Please check in **MyCerritos, Student Center**, under **Holds and ToDos**.
2. The class prerequisite has not been met.
3. Illegal course repetition has occurred. (See Admission and Records for Academic Records and Standards petition.)
4. There is a class time conflict. Students may not be enrolled in two classes that meet at the same time.
5. If you are enrolled in a class AND are on a wait list for the same course (i.e., enrolled in SOC 101 and #1 on the wait list for SOC 101 at another time) you will lose a seat when “auto-enroll” tries to move you from the wait list to the official roster due to “Multiple Enrollment”.

Auto-enrollment will continue through the Friday before classes begin. View your enrollment status on **MyCerritos** (<http://my.cerritos.edu>). Failure to attend class IS NOT an automatic drop or refund. If you do not want your wait-listed classes, please drop to avoid a substandard grade and forfeiture of enrollment fees.

Prompt attendance on the first day is recommended for all wait listed students. Failure to attend will jeopardize your enrollment status.



Earn a Bachelor’s Degree in Business on the Cerritos College Campus

- Degrees for working adults
- Year-round enrollment
- All classes taught on campus



Learn more at www.cerritos.edu/northwood

READING THE CLASS SCHEDULE

	<i>Course number</i>	<i>4.0 UNITS</i>	<i>Course name</i>			
<i>Must satisfy requirements PRIOR to taking the course</i>	ENGL 100		FRESHMAN COMPOSITION			
<i>Time class meets. Evening classes are designated in bold print</i>	Transferable to UC, CSU		(CAN ENGL 2)			
	Prerequisite: Satisfactory completion of the English Placement Process or ENGL 52 or equivalent with a grade of Pass or "C" or higher.					<i>Classes meet both on campus and online- See definition below</i>
	20372	11:00- 1:00PM	MW	STAFF	CB101	
	20375	2:00- 4:00PM	MW	Clemens,S	CB102	
	20376	3:00- 5:00PM	TTh	Ernest,R	LC213	
	20880	5:00- 7:00PM	MW	O'Neil,S	LC134	<i>Online course- See definition below</i>
<i>Class meets online</i>	21681	4.0 HRS ARR	(OL)	Swanson,J	ONLINE	
	Mandatory Orientation: 7:00 - 9:00 am, Saturday - January 14 in PS20.					
	22149	7:00- 9:00AM	TTh	Mueller,B	LC134	
<i>Class number needed for enrollment</i>	22082	7:00- 9:40PM	TTh	STAFF	CB103	
	Class#22082 meets 01/30/2012-05/18/2012					<i>Instructor name</i>
	23244	8:00-12:00PM	MW	Conley,A	CB106	
	Class#23244 meets 01/09/2012-03/09/2012					
<i>Dates class meets</i>	23065	1:00- 5:00PM	TTh	STAFF	CB102	<i>Building & room number</i>
	Class#23065 meets 03/12/2012-05/18/2012					<i>Specific instructor not yet designated</i>
						<i>Days the class meets</i>

Online – Most work and communications occur online. Access to email and the internet is required.

Hybrid – Hybrid courses meet both on campus and online. See your instructor's website for class meeting details.



FEES/REFUND INFORMATION AND PROCEDURES

FEES

1. ***Enrollment Fee:** \$46 per unit.
2. **Non-Resident Tuition:** Students who are non-residents of California or International Students, with or without F-1 visas, will be assessed \$259 per unit (\$211 per unit non-resident tuition and a \$48 per unit capital outlay fee) in addition to the \$46 per unit enrollment fee above.
3. **Student Activity Fee:** \$10 per semester; \$4 for summer session. This fee is automatically charged and is due and payable at enrollment, but may be waived subsequently by the student. Fee purpose and waiver information is available online at the Admissions and Records and Office of Student Affairs websites.
4. **Student Health Fee:** \$19 per semester; \$16 for summer session. Students who rely on prayer for healing and can supply the college with documentation from their spiritual leader are exempt.
5. **Parking:** On-campus student parking for automobiles is \$40 per semester (\$30 for BOGFW recipients) and \$25 for summer session. Mopeds and motorcycles may use designated areas at no charge. A daily permit may be purchased for \$2 from the dispensers located in the student parking lots.
6. **Lab/Materials Fees:** as listed with courses in this class schedule. Please note that failure to pay these fees may result in withdrawal from courses for lack of payment.

Students are required to pay all fees at the time of enrollment. Students adding their names to wait lists will be charged the applicable enrollment fees, tuition, and applicable lab/materials fees. Students who do not pay fees and drop classes after the refund date are still responsible for all fees. **The Board of Governors Fee Waiver (BOGFW) waives students' course enrollment fees; however all other fees, including but not limited to the Student Health fee, Student Activity fee, and applicable lab/materials fees, are due and payable at the time of enrollment.** Payments for the parking, student activity, and student health fees may be subject to additional considerations.

The parking fee is required to park a vehicle on campus. The student activities fee is subject to student waiver. Information is available from the Office of Student Affairs located in the Student Activities Building. The waiver request form is available online at the Admissions and Records Forms webpage. Revenue from the collection of this fee may be used by ASCC to support or oppose political measures. The student health fee may be waived with documentation from the student's spiritual leader that the student relies on prayer for healing.

*Subject to legislative change

RESIDENT REQUIREMENTS

To be considered a California resident for purposes of admission to Cerritos College, a student is required to have resided in the state of California for at least one year and one day prior to the start of the semester for which the student is enrolling.

REFUND POLICIES AND PROCEDURES

It is the student's responsibility to apply for a refund. A student is eligible for a refund after classes have been officially dropped. Classes must be dropped by the appropriate deadline for the session in order to be eligible for a refund. Stated deadlines are not adjusted due to late enrollment. See the "Calendar of Important Dates" for specific deadlines.

A student is eligible for a refund if: a) classes are dropped by the required deadline; b) the program change is the result of action taken by the college to cancel or reschedule a class; c) the student is dropped for failure to meet a prerequisite(s) or corequisite(s); and/or, d) the student is active or reserve U.S. Military personnel who withdraws due to military orders.

Eligible students may file a petition with the district requesting refund of their enrollment fee(s). A refund will not be processed if academic credit has been awarded for the class. Refunds are not automatically processed.

To request a refund, a student must come to the Admissions and Records Office and submit a refund request form. The refund request form is also available online and can be mailed to the Admissions and Records Office. Approved refunds will be mailed in approximately four to six weeks. Be sure your current mailing address is on file with the college.

A check is the only form of payment that Cerritos College uses to issue refunds. If a payment is made by credit card for any registration transaction, and you later drop any or all of your classes within the required refund period, we will **NOT** credit your credit card account. All refund checks are made payable to the student.

Refunds are made pursuant to Title 5, Section 58501 or 58501.1.

CREDITS/REFUNDS

Credits

Enrollment Fee, Non-Resident Tuition, and Capital Outlay Fee will be credited if the official drop has occurred within the appropriate deadline* for session or semester. This is in accordance with the Refund of Enrollment Fee regulation, Title 5, 58508.

Student Health, Student Activity¹ and Parking Fees² will be credited only if all classes within the semester have been officially dropped within the appropriate deadline* for the semester.

* *Deadlines for fee credit are defined as the first two weeks of full semester length classes or 10% of class meetings for shorter than semester-length classes.*

¹ *Student Activity sticker for the semester must be surrendered at the time of refund request. No refund will be given if sticker is marked or used.*

² *Parking Permit for the semester must be surrendered at the time of refund request.*

Refunds

A refund request form must be completed to receive credit funds on account. The Refund Request Form is available online at the Admissions webpage under FORMS or in the Admissions and Records Office.

Time limit on requesting a refund: A one year limitation exists on the credit. Students must apply for the refund between the beginning of the semester in which the credit was issued and the last day of the semester one year later. Example: Beginning of the Spring semester to the end of the Spring semester of the following year. Credit totals will be removed from the student account after this time.

**MYCERRITOS ACCEPTS PAYMENT BY MASTERCARD, VISA, DISCOVER OR AMERICAN EXPRESS CREDIT CARD.
This method of payment is encouraged for immediate confirmation of your enrollment.**

ACADEMIC INFORMATION

REPETITION OF COURSES

At Cerritos College, previous course enrollment is reviewed electronically for prior enrollment attempts. All courses have repetition limitations. Cerritos College offers some courses that have designated repeatability. Please review the catalog for maximum repeat units available.

Students may repeat a course in which a substandard grade (D, F, NP, FW) or “W” in any combination has been received one time. Students receiving any combination of substandard grades may petition the Academic Records and Standards Committee for an exception to the two attempts rule. All petitions are subject to approval or denial. Upon completion of a repeated course, the most recent grade earned will be computed in the cumulative grade point average and the student’s academic record so annotated.

When a student repeats a class to alleviate substandard academic work, the previous grade and credit shall be disregarded in the computation of grade point averages, but shall not be deleted from the student’s permanent record. Courses that are repeated shall be recorded on the student’s permanent academic record using an appropriate annotation. Annotating the permanent academic record shall be done in a manner so that all work remains legible, insuring a true and complete academic history.

Students may use an equivalent course from an accredited college or university to replace a Cerritos College course in which a substandard grade was recorded, if earned subsequent to the substandard grade at Cerritos College. The student must petition the Academic Records and Standards Committee to record the change. The College may honor the prior course repetition actions of other accredited colleges and universities in determining acceptance of credits, subject to student petition to, and approval by, the Academic Records and Standards Committee.

Examples of Exceptions for Consideration of Course Repetition Limitations

An Academic Records and Standards petition must be filed for official consideration of course repetition. All petitions are subject to approval or denial. Contact the Admissions and Records Office for specific directions.

1. Student received an “MW” (Military Withdrawal).
2. Student’s previous grades are a result of documented extenuating circumstances beyond his/her control.
3. Cooperative work experience courses, subject to stated maximums, as provided in the College Administrative Procedures.
4. Certain activity or skill building courses, subject to stated maximums, as provided in College Administrative Procedures.
5. Certain classes for students with disabilities, subject to stated qualifications, as provided in College Administrative Procedures.
6. Repetition necessary for legally mandated training. Such courses may be repeated any number of times, regardless of whether or not substandard work was previously recorded, and the grade received each time shall be included for purposes of calculating the student’s grade point average.
7. After a significant lapse of time, a student may repeat a course in which a grade of “C” or better was received if the course is required by the district as a properly established recency prerequisite or another institution of higher education to which the student is seeking to transfer requires the student to have taken the course more recently than the student’s last enrollment (Title 5, Sections 55040(b)(3), 55053).

PASS/NO PASS CLASSES

Classes offered on a non-optional pass/no pass basis only will be indicated on a student’s permanent record as a “P” grade (with unit credit) or “NP” grade (no units earned). This will not affect the student’s grade point average. Optional pass/no pass courses are designed to encourage students to explore courses in areas they feel they may have an interest. See page 28 for guidelines and a list of approved courses in each department.

OPEN ENTRY/OPEN EXIT CLASSES

All students should meet with the instructor as soon as possible after the start of the session to inquire about enrollment (unless otherwise noted). A student may enter these classes at any time during the session prior to the specific cut-off date for the individual classes. The courses may be completed within the session in whatever time is necessary for the student to finish the course requirements.

DIRECTED STUDIES

Any student interested in pursuing independent projects on an individual basis for one or two units should contact a faculty member to determine if he/she is available to sponsor a directed studies project. Students may enroll in these classes only through the second week and with the authorization to enroll in Directed Studies. Form must be signed by both the instructional dean and the faculty member conducting the Directed Studies.

WORK EXPERIENCE

Students may register for Cooperative Work Experience only through the second week of classes. Only a reduction of hours may be made after the first week.

PREREQUISITES, COREQUISITES, RECOMMENDATIONS AND PREREQUISITE CHALLENGE PROCEDURE

Please see “Prerequisites” in the Cerritos College Catalog.

DEFINITION OF A CLASS HOUR

A “class hour” is the basic unit of scheduled attendance and/or examination and is defined as a period not less than 50 minutes. A “clock hour” is a 60-minute time frame which is composed of one 50-minute class hour and a 10-minute segment referred to as a “passing period” or “break”. Classes scheduled for more than an hour follow formulas to stay within this definition. For example, a class scheduled from 8:00 to 8:50 has already incorporated the passing period and students must be in attendance for the full 50 minutes. Cerritos College has scheduled classes to account for the passing period and there is no need to leave 10 minutes early. Classes that meet for multiple hours may assign a 10-minute break between hours but not in the last hour of attendance. Cerritos College follows these time patterns.

ACADEMIC INFORMATION

WITHDRAWALS [TITLE V, SECTION 58004 (C) (3)]

Pursuant to Title 5, section 58004 and Cerritos College Board Policy, it is the student's responsibility to participate fully in class (es), once enrollment is complete. However, should it become necessary to withdraw from class, it is the student's responsibility to drop in person in the Admissions and Records Office or through MyCerritos.

THE ULTIMATE RESPONSIBILITY OF WITHDRAWAL FALLS TO THE STUDENT.

How to officially withdraw after enrollment ends:

Complete an Add/Drop card (available in the Admissions and Records Office) or for a faster response, use MyCerritos (<http://my.cerritos.edu>). Retain an updated printout for your records.

ALL WITHDRAWALS MUST BE COMPLETED BY THE LISTED DEADLINES. FAILURE TO OFFICIALLY WITHDRAW FROM CLASS(ES) MAY RESULT IN AN "F/FW" GRADE FOR EACH CLASS. SEE THE "Session Dates and Deadlines" for specific deadlines.

WITHDRAWAL RESULTING IN PROGRESS PROBATION AND/OR GRADES RESULTING IN ACADEMIC PROBATION FOR TWO CONSECUTIVE TERMS CAUSE LOSS OF ENROLLMENT PRIORITY, WITH CERTAIN EXCEPTIONS, AND ARE SUBJECT TO APPEAL.

PROBATION

A. Academic Probation

Students who have attempted at least twelve (12) semester units as shown by the official academic record shall be placed on academic probation if the students have earned a grade point average below 2.0 in all units undertaken at Cerritos College.

B. Progress Probation

Students who have enrolled in a total of at least twelve (12) semester units as shown by the official academic record shall be placed on progress probation when the percentage of all units at Cerritos College which the students have attempted and for which entries of "W," "I," and "NP" are recorded reaches or exceeds 50 percent.

Probation is entered on the student's permanent records and transcripts of record. Students placed on academic or progress probation will be notified by email at the email address listed on the official college record.

Probation Clearance:

A. Academic Probation Clearance

Students may clear academic probation by earning sufficient grade points to raise the cumulative grade point average to 2.0 or higher in the next semester of attendance. Probation status is not cleared by one semester of 2.0 GPA if it does not raise the cumulative GPA to 2.0 or higher.

B. Progress Probation Clearance

Students may clear progress probation by decreasing the percentage of "W," "I," or "NP" entries to less than 50 percent of all units in which the students have attempted.

Appeals:

Appeals of the loss of enrollment priority must be submitted on the Enrollment Priority Appeals Petition available on the Admissions and Records website. Automatic clearance is provided to students who achieve Significant Academic Improvement as defined in regulations.

ADD/DROP PROCEDURES

If you wish to change your class schedule, please follow the steps below:

- Classes may be added via **MyCerritos, Student Center** (<http://my.cerritos.edu>).

To add a closed class, go to class on the first day and time that it meets; be on time. Respectfully request of the instructor(s) to be added to the class(es); if the instructor approves, an electronic enrollment will be submitted on your behalf to the Admissions and Records Office. Note that prerequisites, holds/service indicators (SI), conflicts, and illegal course repetition will be checked. Refer to the "Fee Payment Calendar" on page 21 for payment deadlines. Check your student account via **MyCerritos, Student Center** (<http://my.cerritos.edu>) or in the **Admissions and Records Office**. All enrollments must be completed by the listed add deadlines.

- Classes may be dropped via **MyCerritos, Student Center** (<http://my.cerritos.edu>). Be mindful of deadline dates for refunds and posting of "W's" to transcripts.

LEVEL/SECTION CHANGES

Level/section changes must be processed in person. Program changes which involve level changes in skill and performance classes may be made by the add deadline. Students may also make level changes in Work Experience classes by the add deadline, but only a reduction of hours may be made after the add deadline.

Section changes may not be made between terms or semesters. A student may not drop a first six/eight week course and then enroll in a second six/eight week course by executing a section change. The student is required to officially drop the first six/eight week class and then pay the appropriate fees to be enrolled in the second six/eight week class. The money will not transfer from one term to another if the drop is processed outside of the refund date.

WHAT CERRITOS COLLEGE OFFERS

- Freshman and sophomore level course work transferable to four-year colleges and universities.
- Vocational/Technical courses designed to prepare for immediate employment.
- General education course work designed for academic, cultural, and educational enrichment.

DEADLINES

Throughout the enrollment process (including class petitioning), certain deadlines are necessary in order to comply with state attendance laws and must be followed by all students. Failure to comply with these guidelines may mean that the student will not be enrolled and will not receive credit for or be allowed to attend classes. Stated deadlines are not adjusted due to late enrollment.

RETURNED CHECK POLICY

Personal checks are not accepted for payment of tuition, fees, and other costs. If a check is accepted for another purpose, a \$25 fee will be charged on all returned and stop payment checks. All fees are subject to change without notice in accordance with action taken by the Board of Trustees. Under state law, including California Civil Code 1719, any person who writes a check which is dishonored for lack of funds is civilly liable, and under the law is liable for at least \$100 or three times the amount of the check plus additional costs.

ACADEMIC INFORMATION (CONTINUED)

FAILURE TO PAY FINANCIAL OBLIGATIONS

Failure to pay a financial obligation will result in an administrative withholding of grades, transcripts, diplomas or enrollment privileges or any combination thereof. The item or items being withheld shall be released when the financial obligation has been met. (California Code of Regulations, Title 5, Section 59410)

AUDITING OF COURSES

Auditing courses is permitted at Cerritos College. An auditor is a student who attends a course or courses for no credit or notation on an official transcript. Auditing may be available, pending signed permission, for any student who wishes to attend a course for information, review purposes or skill building. Students wishing to audit should be aware that audited courses will NOT appear on the official transcript.

1. Students may not audit a course unless he/she has **exhausted all possibilities to take the course for credit**.
2. If criteria is met, permission to audit a course is granted at the discretion of the instructor. Signature of both the instructor and division dean are required.
3. With the instructor's and division dean's signed permission, a student may submit the audit form to the Admissions and Records Office anytime during the semester after the first class meeting.

4. An auditor may be allowed to elect credit in lieu of audit **prior** to the end of the **5th week** of school for a semester length course or **prior** to 30% of a course for a short-term course, **with the instructor's written permission**. No refund of audit fees will be available and all credit fees must be paid in full at the time of credit election.
5. A credit student may be allowed to elect audit status in lieu of credit **prior** to end of the **5th week** of school for a semester length course or **prior** to 30% of a course for a short-term course, **with the instructor's written permission**. No refund of credit fees will be available after the refund deadline and all audit fees must be paid in full at the time of audit election.
6. Credit students have priority over auditing students. If a course closes after an auditor has been admitted, the auditor may be asked to withdraw to make room for a credit student. Instructor discretion is strongly recommended.
7. The fee to audit a class is **\$15.00** per unit (in addition to the student fees). Students enrolled in 10 or more units can audit 3 units free (may be 3 one-unit classes). The \$15.00 per unit audit fee will automatically be charged if the student drops below 10 units.

For additional information regarding auditing, students may make inquiries at the Counseling Office, Office of Academic Affairs, division office, or the Admissions and Records Office. Audit forms may be obtained in the Admissions and Records Office.

CREDIT BY EXAM CLASSES

Occasionally a student may feel that he/she can earn credit for a certain course by taking a special examination. The student may have gained proficiency through work experience, travel, or independent study. In these cases, a student may petition to receive unit credit by taking an exam prepared by the department. For more information, contact your counselor.

Credit by Examination will not be offered this semester by the Modern Languages Department.

The following courses have been designated by the divisions as those which may be taken for credit by examination:

BUSINESS, HUMANITIES, AND SOCIAL SCIENCES

Accounting 100
Administration of Justice (all courses except for AJ 71, 91, 107, 173, 220)
Business Administration 106, 107, 114, 115, 118, 120, 132, 156
Business Communications Office Technology 131

FINE ARTS AND COMMUNICATIONS

Art 120
Music 100, 101, 102, 103, 104, 104B, 105, 106, 110, 112, 120
Photography 160
Theatre 101, 102, 103, 110, 150, 151

HEALTH OCCUPATIONS

Child Development/Early Childhood 161
Culinary Arts 101
Dental Assisting 51, 52, 53, 54
Health Occupations 152
Medical Assisting 63, 161
Nursing (all courses)
Pharmacy Technician 50, 83, 85

HPED/ATHLETICS

Health Education 100

SCIENCE, ENGINEERING, AND MATH

Astronomy 102, 103
Physics 100

TECHNOLOGY

Autobody 51, 61, 181
Automotive 100, 110, 150
Engineering Design Technology 103, 104, 116, 131, 133, 138, 237, 259, 260, 265
Engineering Technology 101, 102
Machine Tool Technology 51, 59, 76, 77, 177, 180, 278
New Product Development 100, 101, 102, 103, 104, 105
Plastics Manufacturing Technology 5, 51, 53, 61, 67, 70, 100

PASS/NO PASS CLASSES

The option to enroll in a pass/no pass class is designed to encourage students to explore courses in areas they may feel they have an interest. Only these courses listed specifically for pass/no pass may be taken on this basis. Units thus earned may be counted toward the A.A. degree, but grade points are not assigned to pass/no pass grading symbols.

Courses approved for pass/no pass will be indicated on the student's permanent records as "P" with units earned and no grade points; or "NP" with no units earned and no grade points. Units attempted for which "NP" is recorded shall be considered in probation and dismissal procedures. The student is required to take all tests, complete all assignments, and shall be subject to all withdrawal and attendance regulations. Standards of evaluation are identical for all students. Please refer to the college catalog for additional information.

Non-Optional Pass/No Pass Classes

These classes are offered on a pass/no pass basis only and are graded entirely on a pass/no pass basis.

BUSINESS, HUMANITIES & SOCIAL SCIENCES

Law 1T

COUNSELING 10, 50, 100, 101A, 101B, 101C

DISABLED STUDENT PROGRAMS & SERVICES

Access Learning 90, 91, 92

HEALTH OCCUPATIONS

Dental Assisting 1

Health Occupations 7

Nursing 5, 25, 26, 47, 48T, 57LA, 57LB, 57LC, 57LD, 251

Physical Therapist Assistant 126, 236, 246

HPED/ATHLETICS

Dance 50, 180C

LIBERAL ARTS

English as a Second Language 36

Reading 6, 41

LIBRARY 50, 100, 101

SCIENCE, ENGINEERING & MATH

Biology 95

Chemistry 95, 95A, 95B, 95C, 95D, 95E, 95F

Math 5

Physics 95

TECHNOLOGY

Plastics/Composites Manufacturing Technology 55

Optional Pass/No-Pass Classes: 15-unit limit

The student shall petition for an optional pass/no pass course through the Admissions and Records Office. The request for such a class must be completed no later than the end of the first 30% of the term. A student may be allowed to elect a letter grade in lieu of the pass/no pass option prior to completion of 30% of the course. See college catalog for additional information.

BUSINESS, HUMANITIES & SOCIAL SCIENCES

(all business courses, except Business Administration 109, 116, 124, 125, 126, 208, 233; Law 65, 104, 105, 115, 150, 171, 172, 290; Real Estate 98, 99, 174A; or those listed under Non-Optional Pass/No Pass classes)

Administration of Justice 101, 102, 103

Anthropology 100, 115, 170, 200, 203, 205

Economics 101, 204

Education/Elementary School Teachers 105

History 120, 230, 245, 250, 255, 260, 265

Philosophy 100, 102, 103, 104, 106, 200, 201, 204, 206, 298, 299

Political Science 90, 110, 210, 230

Sociology 110, 205, 220

COUNSELING 200, 210, 220, 298, 299

FINE ARTS & COMMUNICATIONS

Art 106, 110, 114, 116, 120, 133A, 150, 155, 156L, 171, 182A, 191A, 191B, 193, 194A

Film 101, 103, 104, 159, 160, 293

Journalism 100, 101, 106, 107, 111, 119

Music 100, 101, 102, 103, 104, 104B, 112, 139, 143, 152, 153, 171, 244

Photography 100, 171

Theatre Arts 101, 107, 115, 120, 123, 123A, 126, 144, 150, 151, 171, 208, 216, 221, 221A, 222

HPED/ATHLETICS

Dance 100, 101, 105, 106A, 106B, 107, 108A, 108B, 109, 110, 112, 120, 121, 122, 123, 124, 125, 130A, 130B, 131, 132, 133, 134, 135, 136, 140, 141, 142, 143, 144, 150, 151

Health Education 100, 101, 110, 200

Physical Education (all activity courses)

HEALTH OCCUPATIONS

Health Occupations 150

Nursing 80

LIBERAL ARTS

(all courses, except American Sign Language 110, 111, 210, 211, 220, English 239 and 250, French 285, and Spanish 285, or those listed under Non-Optional Pass/No Pass classes)

SCIENCE, ENGINEERING & MATH

Anatomy and Physiology 120, 150, 151, 200, 201

Biology 100, 105, 110, 115, 120, 200, 201, 202

Botany 120

Chemistry 100, 110, 111

Computer and Information Sciences (all courses, except CIS 162, 164, 170A, 170B, 170D, 170E, 170F, 170G, 170H, 170I, 170L, 170P, 170R, 170S, 185, 200A, 207, 231, 286, 288, 292)

Earth Science 101, 102, 104, 104L, 106, 110

Energy 110

Environmental Policy 200

Geography 101, 101L, 102, 103, 105, 140, 160

Geology 100, 101, 102, 102L, 105L, 120, 201, 204, 207, 208, 209

Mathematics 20, 40, 60, 70, 75, 80, 80A, 80B, 105, 110A, 110B, 114, 115, 116, 140, 150, 170

Microbiology 200

Physical Science 100

Physics 100

Zoology 120

TECHNOLOGY

Architecture (all courses except for ARCH 101, 110, 112, 222)

Automotive Collision Repair 51, 52, 53, 54, 55, 56, 57, 58L, 59F, 59M, 59P, 59U, 61, 61L, 62, 63, 64, 65, 66, 67, 68L, 73, 74, 75, 76, 77, 79L, 80, 83A, 83P, 83U, 86, 88, 98, 99, 181, 182, 183, 188, 281, 282, 283, 285, 286, 287, 288

Automotive Mechanical Repair 1, 2, 3, 4, 5, 6, 7, 54, 55, 60, 73, 74, 80, 98, 99, 100, 108, 109, 110, 111, 120, 121, 130, 140, 150, 151, 160, 161, 170, 179, 180, 181, 182, 190, 193, 194, 195, 210, 211, 212, 260, 280, 281

Engineering Design Technology 138, 237, 299

Machine Tool Technology 50, 51, 52, 56, 57, 59, 60, 62, 91L, 92L, 93L, 94L, 95L, 100, 170

Manufacturing Technology 50, 52, 53, 54, 60, 65, 100

Plastics/Composites Manufacturing Technology 1, 2, 3, 4, 5, 53, 57, 58, 59, 61, 62, 63L, 64, 65, 66, 67, 68, 70, 71, 72, 76, 98, 99, 100, 221

Welding 43, 44, 52, 53, 98, 99, 100, 120, 130, 200, 220, 240L, 250L

Woodworking Manufacturing Technologies 1, 43, 44, 80, 98, 99, 102, 107, 111L, 119L, 120, 123, 132, 134, 144, 153, 155, 157, 181, 183, 185, 202, 211, 212, 229L, 235, 237, 239L, 249L, 250, 252, 269L

COURSE REPEATABILITY

Effective Fall 2013, repeatability in Dance, Drama, Physical Education, Visual Arts, and most Music courses has been changed. Intercollegiate Athletics and some Music and Theater courses that are required for transfer programs are the only courses in these disciplines that will remain repeatable; all other courses previously offered as repeatable will be offered as single enrollment courses. There will be a notation after the course description if the course is allowed to be repeated.

The college has developed Families of Courses. The Families of Courses include old and new courses related in content (see below for Families of Courses listed by Department). A family of courses may consist of more than four courses, but students are limited to a maximum of four courses in any family. Further, all grades, including “W”s, will count toward the four-course enrollment limitation. Students can repeat Art, Dance, Drama, Music, and PE courses that are included in Families of Courses in which a grade of “NP”, “D”, or “F” was earned or a “W” was assigned; however, all enrollments count toward the four-enrollment maximum for each family of courses.

FAMILIES OF COURSES

ART AND DESIGN

3D Animation

Art 191A, 191B, 195

Calligraphy

Art 180, 181, 183A, 183B, 287A, 287B

Ceramics

Art 150, 151, 152, 153, 154, 252, 253

Computer Graphics

Art 184, 186, 189L, 284

Digital Painting

Art 196

Drawing

Art 111, 114, 183, 185, 285

Foundation Design Principles

Art 110, 120, 121

Graphic Design

Art 184, 284

Jewelry

Art 144, 145, 246, 248

Lettering and Typography

Art 182A, 182B

Life Drawing

Art 112, 213, 214, 232

Life Painting

Art 237, 238, 239

Motion Graphics

Art 198

Motion Picture Editing

Art 192, 192B

Multimedia Design

Art 194

Painting

Art 130A, 130B, 136, 231

Print Making

Art 116, 117, 218, 219

Water Coloring

Art 133A, 133B, 134, 135

COUNSELING

Educational Planning

Counseling 101A, 101B, 101C

DANCE

Ballet

Dance 106A, 106B, 107

Commercial Dance

Dance 110, 124

Dance Composition

Dance 130A, 130B, 135, 136

Dance Documentation

Dance 131, 132

Dance Theory

Dance 100, 101, 105

Formal Dance Performance

Dance 133, 134, 136, 150, 151

Informal Dance Performance

Dance 50, 135, 151

Introductory Dance

Dance 105

Jazz Dance

Dance 140, 141

Theatre 140, 141

Modern Dance

Dance 108A, 108B, 108C, 112

Partnering

Dance 120, 125

Tap Dance

Dance 142, 143

Theatre 142, 143

Theater Dance

Dance 140, 141, 142, 143, 144

Theatre 140, 141, 142, 143, 144

World Dance

Dance 109, 121, 122, 123

FILM

Motion Picture

Film 101, 104, 107, 293

Television

Film 102, 103

JOURNALISM

College Newspaper

Journalism 107, 107A, 107B, 107C, 107D

LIBRARY

Library Research

Library 100, 101

MUSIC

Guitar Studies

Music 120, 121, 122, 123

Piano

Music 112, 113, 115, 144

Vocal Studies

Music 116, 117, 118, 119, 143

PHYSICAL EDUCATION

Adapted PE

PE 120, PEX 100

Aerobics

PE 132A, 132B, 133, 134, PEX 110, 111, 112, 116

Badminton

PE 154, PEX 156, 261

Baseball

PE 175, 175A, PEX 163, 261

Basketball

PE 176A, 176C, 176D, PEX 165, 166, 255, 265

Bowling

PE 155A, 155B, PEX 167, 267

COURSE REPEATABILITY

Cardiovascular Fitness

PE 145, 147, PEX 118, 119

Cheer

PE 137, 245, PEX 169, 170

Football

PE 177, 178, 211, 212, 272, PEX 172, 273, 274

General Fitness

PE 140A, 143, 146, PEX 124, 126, 136

Golf

PE 155, 245, PEX 170, 176

Indoor Fitness

PE 130, 132, 136, 148, PEX 134, 136

Muscular Conditioning

PE 131, 149A, 149B, 162, 240, PEX 138, 140, 141

Pilates

PE 129, 139, PEX 156, 157

Self Defense

PE 160, 161A, 161B, PEX 147, 149, 249

Soccer

PE 173, 179A, 179B, PEX 178, 179, 278

Softball

PE 171A, 171C, 179B, 281, PEX 181, 282

Swimming

PE 150A, 150B, 150C, 150D, 170, PEX 184, 185, 186, 284, 285

Tennis

PE 159A, 159B, 159C, 159D, PEX 184, 189, 288, 289

Volleyball

PE 172A, 172B, 172C, 172D, PEX 191, 192, 291, 292

Walking, Jogging and Running

PE 131, 149A, 149B, 162, PEX 138, 140, 141, 240

Wrestling

PE 151, PEX 194

Yoga

PE 128, 138, PEX 128, 151

SPEECH

Forensic Activity

Speech 236A, 236B, 236C, 236D

THEATER

Acting

Theatre 107, 110, 111, 212, 213, 216

Costuming

Theatre 144, 221, 221A

Crew

Theatre 109, 133, 134

Improvisation

Theatre 108, 117, 208

Make-Up

Theatre 123, 123A

Musical Theater

Theatre 105, 146, 147

Portable Entertainment

Theatre 223, 224, 225

Rehearsal and Performance

Theatre 130, 131, 132

Theater Dance

Theatre 140, 141, 142, 143, 144

Dance 140, 141, 142, 143, 144

Touring Theater

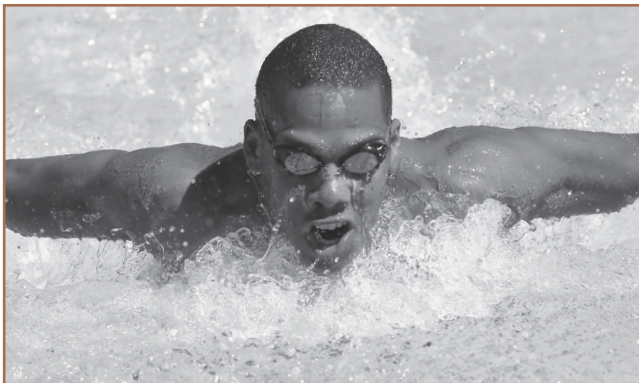

ATTENDANCE AND GRADING

ATTENDANCE

It is the responsibility of students to attend classes regularly and apply themselves to the college studies in which they are enrolled. When students have been absent due to illness, they should report to their instructor to explain the absence. **Students not in attendance or late for the first class meeting are subject to drop. Students who are absent in excess of 10% of the total class hours are subject to drop. Students who are absent during the course add period are subject to drop.** Certain academic and career technical education areas may have stricter attendance requirements. Listed below are two types of absences which permit the making up of work missed, provided that the work is of such a nature that it can be made up.

1. **AUTHORIZED ABSENCE:** For an approved educational field trip or school activity.
2. **EXCUSED ABSENCE:** For illness, injury, or quarantine.

NO CREDIT WILL BE GIVEN FOR A CLASS IN WHICH A STUDENT IS NOT OFFICIALLY ENROLLED. Students must attend the first class meeting or their names may be removed from the roll to allow another student seeking admission to enter. If a student is unable to attend the first class meeting, the instructor must be notified.

REMOVAL FROM CLASS

A student may be involuntarily removed from a course due to excessive absences, failure to meet prerequisite(s), or as a result of official disciplinary action. (California Code of Regulations, Title 5, Section 55003).

GRADING

Accomplishment in course work is indicated by the following symbols:

Symbol	Definition	Grade Point
A	Excellent	4
B	Good	3
C	Satisfactory	2
D	Passing, less than satisfactory	1
F	Failing (earned)	0
FW	Failing, due to lack of participation and failure to withdraw	0
P	Pass (at least satisfactory, the equivalent of a "C;," units awarded not counted in GPA)	-
NP	No Pass (less than satisfactory or failing; units not counted in GPA)	-
I	Incomplete	-
MW	Military Withdrawal (without penalty)	-
W	Withdrawal	-
RD*	Report Delayed	-

* The RD symbol is used when there is a delay in reporting the grade of a student due to circumstances beyond the control of the student. It is a temporary notation to be replaced by a permanent symbol as soon as possible. RD shall not be used in calculating grade point averages.

INCOMPLETE

Students are not to re-enroll or audit a course in which a grade of "I" has been recorded. Incomplete academic work for unforeseeable, emergency, and justifiable reasons at the end of the term may result in an "I" symbol being entered in the student's record. The condition for removal of the "I" shall be stated by the instructor in a written record. This record shall contain the conditions for removal of the "I" and the grade assigned in lieu of its removal. This record must be given to the student with a copy on file with the Admissions and Records Office until the "I" is made up or the time limit has passed. A final grade shall be assigned when the work stipulated has been completed and evaluated, or when the time limit for completing the work has passed. The "I" may be made up no later than one year following the end of the term in which it was assigned. The "I" symbol shall not be used in calculating units attempted nor for grade points. A student may petition for a time extension due to unusual circumstances by completing a petition form from the Admissions and Records Office.

GRADE CHANGES

The determination of the student's grade by the instructor shall be final in the absence of mistake, fraud, bad faith, or incompetency. The correction of a grade given shall only be allowed for a request initiated within one year following the end of the term in which it was assigned. Exceptions to the one-year limit on grade changes may be requested by petition of the student in extenuating circumstances. A formal petition must be submitted to the Academic Standards Committee. Extenuating circumstances are verified cases of accident, illness, or other circumstances beyond the control of the students (Title 5, Section 55760, Board Policy 4231).

GRADE REPORTS

To view your grades, log in to your MyCerritos account and select Student Center, My Academics, Unofficial Transcript. Grades are not mailed to students.

FINANCIAL ASSISTANCE

FINANCIAL AID INFORMATION

The Financial Aid Office is available to answer financial aid questions and assist students with applying for financial aid.

Services:

- ◆ **Financial Aid Office Drop-Box** is available for submitting required documents.
- ◆ **Online Video Clips** about financial aid topics can be viewed at <http://cerritos.financialaidtv.com>.
- ◆ **Computer Stations and Staff** are available to assist with the following:
 - Submit a free Application for Federal (FAFSA) Student Aid Assistance
 - Submit a California Dream Act Application
 - Check your To Do List in MyCerritos
 - IRS Data Retrieval
 - View disbursements via MyCerritos
 - Activate Cerritos Falcon Card
 - Apply for a loan
 - Accept/deny loans
- ◆ **Workshops** are available for students with topics such as:
 - Financial Aid 101
 - Limits on Financial Aid
 - Paying for Transfer Education
 - Financial Literacy

Contact Information:

Office Hours: Monday through Thursday
8 a.m. to 7 p.m.
Friday
8 a.m. to 12 p.m.

Website: www.cerritos.edu/finaid

Phone: (562) 860-2451, ext. 2397

E-mail: finaid-staff-list@cerritos.edu

Fax: (562) 467-5035

FINANCIAL AID PROCESS

Apply every academic year. Applications cover Fall, Spring, and Summer. Applications become available in January.

1 Apply

- Submit FAFSA at www.fafsa.gov
- List the federal school code for Cerritos College: 001161

2 Submit Forms

- View To Do List on MyCerritos
- Download required forms at www.cerritos.edu/finaid/forms.html
- Submit required forms to the Financial Aid Office

3 Review Award Letter

- You will receive an award notification
- You may also view your awards on MyCerritos
- You must meet Satisfactory Academic Progress (SAP) standards to receive awards

4 Receive Disbursement

- Receive and activate your Cerritos Falcon Card
- The Financial Aid Office will disburse your financial aid
- Scheduled disbursement dates are posted online

IMPORTANT POINTS OF SATISFACTORY ACADEMIC PROGRESS (SAP)

To be eligible for federal and state financial aid funds (excluding the Board of Governors Fee Waiver*), a student must make satisfactory academic progress. The Financial Aid Office at Cerritos College has established the following Satisfactory Academic Progress (SAP) standards to determine if a student is making satisfactory academic progress.

Grade Point Average (GPA) Requirement

You must maintain a 2.0 cumulative Grade Point Average (GPA).

Maximum Time Frame Requirement

Students must complete their educational program within a maximum time frame of 150% of the published program's required units at Cerritos College. For example, associate in arts degree and transfer programs generally require 60 units. Therefore, 150% of those programs would be 90 units (60 units x 1.5).

Unit Completion Requirement – Pace of Progress

Students are required to complete 67% of the units they have attempted. The cumulative units completed will be divided by the cumulative units attempted to calculate the pace of progress. All units are considered in his calculation. Units for which a grade of W, NP, NC, and/or F was received are considered as units attempted, but not completed.

*Students must meet institutional academic and progress standards for the Board of Governors Fee Waiver.

ADMISSION AND ENROLLMENT OF SPECIAL ADMIT MINORS

Special Admit Minors are students enrolled in grades K-12 without high school diplomas, who can benefit from "advanced scholastic or career/technical work."

HIGH SCHOOL JUNIORS AND SENIORS (COLLEGE BRIDGE PROGRAM)

1. The high school principal or designee must recommend and give consent with signature on the Special Admit Minor Form that the student would benefit from college instruction.
2. A parent/guardian must approve student's participation and give consent by signing the Special Admit Minor Form. Signature of the parent/guardian also acknowledges that the student will conform to all College policies and procedures.

Academic Eligibility

- Students planning to enroll in degree appropriate courses must have a cumulative high school grade point average of 2.0 or higher shown on their most recent school transcript.
- For all courses attempted, students must complete the appropriate College assessment process and meet the stated prerequisite and/or co-requisite for the desired course.
- Students who require accommodations due to a disability should make arrangements through their K-12 school district, in consultation with the Disabled Student Programs and Services (DSPS) office at Cerritos College. Please call (562) 860-2451, ext. 2335, for assistance.

Limitations on Enrollment

- A high school junior or senior student may be permitted to enroll in up to 8 units. Exceptions may be made, subject to consideration and approval by the Dean of Admissions, Records and Services.
- Students may not enroll in pre-collegiate courses (1-99) or physical education courses.
- Students may not enroll in a College course to alleviate a high school deficiency.
- Students who have previously enrolled and who have dropped their courses and/or have not made satisfactory progress will not be allowed to continue in the College Bridge Program.
- Students will not receive priority enrollment status and will be charged all applicable fees, with the exception of the California Community College in-state per unit enrollment fee.

ELEMENTARY AND SECONDARY STUDENTS THROUGH THE 10TH GRADE (SPECIAL ADMIT PROGRAM)

1. The school principal or designee must recommend and give consent with signature on the Special Admit Minor Form that the student would benefit from college instruction.
2. A parent/guardian must approve student's participation and give consent by signing the Special Admit Minor Form. Signature of the parent/guardian also acknowledges that the student will conform to all College policies and procedures.

Cerritos College will admit highly gifted elementary students and secondary students through the 10th grade level for enrollment to the College if they are eligible to participate based on the following criteria:

Academic Eligibility

- Students must have a cumulative school grade point average of 2.5, or higher, as reflected on the most recent school transcript.
- For all courses attempted, the students must complete the appropriate College assessment process and meet the stated prerequisite and/or co-requisite for the desired course.
- Students who require accommodations due to a disability should make arrangements through their K-12 school district, in consultation with the Disabled Student Programs and Services (DSPS) office at Cerritos College. Please call (562) 860-2451, ext. 2335, for assistance.

Limitations on Enrollment

- Students in grades K-10 may be permitted to enroll in up to 4 units. Exceptions may be made, subject to consideration and approval by the Dean of Admissions, Records and Services. Enrollment in courses is based on space availability, and College instructor signature is required prior to enrollment.
- Students may not enroll in pre-collegiate courses (1-99) or physical education courses.
- Students may not enroll in a College course to alleviate a high school deficiency.
- Students who have previously enrolled and who have dropped their courses and/or have not made satisfactory progress will not be allowed to continue in the Special Admit Program.
- Students will not receive priority enrollment status and will be charged all applicable fees, with the exception of the California Community College in-state per unit enrollment fee.

SUMMER ENROLLMENT OF K-12 STUDENTS

In addition to the above, minor students wishing to attend summer session must meet the additional criteria:

- The student demonstrates adequate preparation in the discipline to be studied.
- Pre-collegiate courses in English and mathematics may be taken if the student has exhausted all opportunities to enroll in an equivalent course at their school of attendance.

TO ATTEND CERRITOS COLLEGE AS A COLLEGE BRIDGE OR SPECIAL ADMIT STUDENT, PLEASE FOLLOW STEPS BELOW:

1. Complete the Special Admit Minor Form (check box for College Bridge or Special Admit) and the Cerritos College Admission Application.
2. Review class(es) of choice, complete Assessment Test(s) and prerequisites.
3. Special Admit Students (K-10) must obtain Dean of Admissions, Records and Services signature prior to enrollment.

It is recommended that College Bridge students (11-12 graders) meet with a Cerritos College academic counselor and participate in New Student Orientation.

For more information, please call (562) 860-2451, ext. 2211.

OFFICE OF INTERNATIONAL STUDENT SERVICES



Cerritos College is a Student and Exchange Visitor Program (SEVP) certified and approved institution for nonimmigrant students.

The Office of International Student Services (OISS) welcomes international students to Cerritos College. Whether planning to achieve an Associate Degree and/or transfer to top universities, OISS is committed in assisting all students to reach their goal(s)! Visit the Office of International Student Services, located in the Santa Barbara Building, for the following services:

International Admission and Counseling Assistance: Assists F-1 international students with the admission process, academic advisement, orientation, registration, and cultural adjustment to the United States, Cerritos College, and our surrounding communities.

Intensive English Program (IEP): Cerritos College welcomes international students to develop English skills while introducing them to the American experience and to the diverse cultures of Southern California. Students completing Cerritos College IEP will have the opportunity to continue their education by transferring into the academic program for completion of an Associate of Arts degree and/or to transfer to a university.

Questions may be directed to the Office of International Student Services by phone at (562) 860-2451, ext. 2133, or by email at: oiss@cerritos.edu. Please visit our website at www.cerritos.edu/oiss for additional information or on Facebook at Cerritos College Office of International Student Services.

APPLICATION REQUIREMENTS

The following documents are required for admission to Cerritos College:

- International Student Admission Application (your name must appear the same as in your passport)
- A \$50 processing fee payable to Cerritos College
- Notarized Statement of Support (must be completed by financial sponsor)
- Bank Certification (verification on bank letterhead signed by a bank official showing at least \$22,000, or equivalent, available to the student.) Personal checks will not be accepted for payment of tuition and fees.
- Tuberculosis (TB) exam results
- Transcripts (proof of high school graduation)/High School Diploma
- TOEFL, STEP, iTEP, and/or equivalent Cerritos College Placement Test (not required for students applying for the Intensive English Program)
- Copies of Passport, Visa, and I-94
- Copies of ALL I-20s (both SEVIS and Non-SEVIS I-20s)
- Transfer Authorization (if transferring from U.S. college or language school)
- Proof of Medical Insurance: Cerritos College international students are required to purchase college-approved coverage from Student Insurance Company - more information can be found on our website at <http://cms.cerritos.edu/oiss/student-insurance.htm> or <http://www.studentinsuranceusa.com>.
- Dependents: Write the name, date of birth, country of birth, and relationship to the F-1 student for each dependent on a separate sheet of paper. All dependents must have health insurance. Add \$3,000 per dependent to Bank Certification.
- SEVIS I-20 fee of \$200 (preferred payment by credit card on the internet at www.fmjfee.com).

Note: We will assist students with other non-immigrant visa status (i.e., B-2, F-2, J-1, etc.) to change to F-1 student status.

International Student Advisement: Assists F-1 international students to stay in compliance with the United States Citizenship and Immigration Services (USCIS) and other U.S. and foreign governmental agencies while enrolled in full-time status at Cerritos College.

Workshops and Programs: Provide academic and immigration workshops as well as programs and activities to enhance student academic, personal, and cultural experiences.

International Student Association (ISA): A club run by students for students--ISA welcomes all students to join for development of social and cultural skills, educational and professional experiences, and most importantly: to make friends from all around the world!

F-1 INTERNATIONAL STUDENT REQUIREMENTS

MAINTAINING F-1 INTERNATIONAL STUDENT REQUIREMENTS

- Enroll in a minimum of **12 units (full-time)** for the Fall and Spring semester
- Maintain a minimum 2.0 grade point average (C grade or better) each semester
- Limit enrollment in online classes to a maximum of 3 units as part of the 12-unit requirement
- Meet with the International Counselor each semester and as needed
- Meet with the International Counselor prior to dropping classes, changing class schedule, or concurrent enrollment at another school
- Enroll for classes on registration appointment date and pay fees by semester deadlines
- Will not work on or off-campus without authorization
- Purchase health insurance from Cerritos College each academic year
- Notify the OISS of any changes and updates within 10 days on the following personal and college application information: name change, home address, email address, phone numbers, major and field of study, financial support, and dependents information.
- Meet with a Designated School Official (DSO) prior to traveling outside the U.S. and present I-20 and passport
- File Internal Revenue Form 8843 annually. Download form at: www.irs.gov/Forms-&-Pubs.
- File state and/or federal income tax if participating in on or off-campus employment. Deadline to file is April 15 of each year. Forms can be downloaded at www.irs.gov/Forms-&-Pubs.
- **Falsification, Plagiarism, and Cheating** are violations of academic dishonesty and such actions are causes for termination of F-1 status and I-20 at Cerritos College.

Beginning May 29, 2015, F-2 children and/or the spouse of an F-1 student in the United States may study part-time in any certified program at an SEVP-certified school, so long as the study does not amount to what regulations define as full-time for F-1 students. For further assistance please contact the Office of International Student Services at (562) 860-2451, ext. 2133, or via email at oiss@cerritos.edu.

Class#	Time	Day	Instructor	Room	Class#	Time	Day	Instructor	Room
ACCESS LEARNING					21948	6:00- 9:20PM	W	Kisling,K	SS140
ACLR 86 - 2.0 UNITS	INTRODUCTION TO UNIVERSAL DESIGN FOR LEARNING				Transferable to UC, CSU (CAN BUS 2) (CAN BUS SEQ A) Prerequisite: ACCT 100 or equivalent with a grade of Pass or "C" or higher.				
22424	1:00- 2:50PM	MW	Garriott,D	LA131	24408	1:00- 4:20PM	W	Kroll,S	SS140
Not Transferable Class#22424 meets 10/17/2016-12/14/2016					Class#21948 meets 09/07/2016-12/14/2016 Class#24408 meets 09/07/2016-12/14/2016				
ACLR 87 - 2.0 UNITS	USING SCAN-READ TECHNOLOGY IN UDL				ACCT 101 - 4.0 UNITS FUNDAMENTALS OF ACCOUNTING I				
Not Transferable Recommendation: Completion of DSPS 86 or equivalent with a grade of Pass or "C" or higher.					Transferable to UC, CSU (CAN BUS 2) (CAN BUS SEQ A) Prerequisite: ACCT 100 or equivalent with a grade of Pass or "C" or higher.				
22180	1:00- 2:50PM	TTh	Bartokofsky,I	LA131	21912	11:00-12:30PM	MW	Moloney,P	BE111
Class#22180 meets 10/18/2016-12/15/2016					21914	8:30-10:00AM	MW	Moloney,P	BE111
ACLR 90 - 1.0 UNIT	ORIENTATION FOR THE STUDENT WITH DISABILITIES				21916	7:30- 9:00PM	MW	STAFF	BE109
Not Transferable					21918	9:00- 9:45PM	MW	STAFF	BE111
20855	10:00-11:50AM	M	LaVigne,S	LA131	21918	7:30- 9:00PM	MW	STAFF	BE110
Class#20855 meets 08/15/2016-10/10/2016					21920	8:30-10:00AM	TTh	STAFF	BE110
25603	10:00-11:50AM	Th	Algaze,S	LA131	21922	12:30- 2:00PM	TTh	Fronke,M	SS141
Class#25603 meets 08/18/2016-10/13/2016					21922	2:00- 2:45PM	TTh	Fronke,M	SS141
ACLR 91 - 1.0 UNIT	CAREER EXPLORATION FOR THE STUDENT WITH DISABILITIES				21924	5:00- 6:30PM	TTh	Farina,M	BE109
Not Transferable					24406	6:30- 7:15PM	TTh	Farina,M	BE109
21396	10:00-11:50AM	M	Holmes,J	CB105	24406	7:30- 9:00PM	TTh	STAFF	BE111
Class#21396 meets 10/17/2016-12/12/2016					24406	9:00- 9:45PM	TTh	STAFF	BE111
ACCOUNTING					ACCT 102 - 4.0 UNITS FUNDAMENTALS OF ACCOUNTING II				
ACCT 60 - 1.5 UNITS	QUICKBOOKS ACCOUNTING				Transferable to UC, CSU (CAN BUS 4) (CAN BUS SEQ A) Prerequisite: ACCT 101 or equivalent with a grade of Pass or "C" or higher.				
Not Transferable NOTE: a material fee of \$2.50 is required for ACCT 60					21928	1:30- 3:00PM	MW	Fronke,M	SS141
21945	3.0 HRS ARR	(OL)	STAFF	ONLINE	21928	3:00- 3:45PM	MW	Fronke,M	SS141
Note: For class information and orientation go to TalonNet Class#21945 meets 08/15/2016-10/10/2016					21930	5:00- 6:30PM	MW	STAFF	BE109
21946	7:00- 9:50PM	Th	STAFF	BE108	21930	6:30- 7:15PM	MW	STAFF	BE109
Class#21946 meets 08/18/2016-10/13/2016					21932	5:00- 6:30PM	MW	STAFF	BE110
21949	3.0 HRS ARR	(OL)	STAFF	ONLINE	21932	6:30- 7:15PM	MW	STAFF	BE110
Note: For class information and orientation go to TalonNet Class#21949 meets 10/17/2016-12/12/2016					21934	8:30-10:00AM	TTh	Schmidt,D	BE109
ACCT 61 - 1.5 UNITS	TURBO TAX ACCOUNTING				23564	7:30- 9:00PM	TTh	STAFF	BE110
Not Transferable NOTE: a material fee of \$2.50 is required for ACCT 61					23564	9:00- 9:45PM	TTh	STAFF	BE110
21950	7:00- 9:50PM	T	STAFF (HYBRID)	BE122	ACCT 130 - 3.0 UNITS PAYROLL TAX ACCOUNTING				
Note: Class will meet the first day and the instructor will inform students of future class meetings. Class#21950 meets 08/16/2016-10/11/2016					Transferable to CSU Prerequisite: ACCT 100 or ACCT 101 or equivalent with a grade of Pass or "C" or higher.				
21951	7:00- 9:50PM	T	STAFF	BE122	21936	7:00- 9:50PM	T	Tsang,W	SS140
Class#21951 meets 10/18/2016-12/13/2016					ACCT 131 - 3.0 UNITS COMPUTERIZED ACCOUNTING - IBM				
ACCT 100 - 3.0 UNITS	INTRODUCTION TO ACCOUNTING				Transferable to CSU Prerequisite: ACCT 100 or ACCT 101 or equivalent with a grade of Pass or "C" or higher. NOTE: a material fee of \$4.00 is required for ACCT 131				
Transferable to CSU					21937	7:00- 9:50PM	W	STAFF (HYBRID)	BE122
21900	8:00- 9:15AM	MW	STAFF	BE110	Note: Class will meet the first day and instructor will inform students of future class meetings.				
21901	9:30-10:45AM	MW	STAFF	BE110	ACCT 133 - 3.0 UNITS SPREADSHEET ACCOUNTING I				
21902	11:00-12:15PM	MW	STAFF	BE110	Transferable to CSU Prerequisite: ACCT 100 or equivalent with a grade of Pass or "C" or higher. NOTE: a material fee of \$4.00 is required for ACCT 133				
21903	7:00- 9:50PM	Th	STAFF	SS141	21938	11:00-12:15PM	MW	Schmidt,D	BE108
21904	7:00- 9:50PM	M	STAFF	SS141	21940	3.0 HRS ARR	(OL)	Schmidt,D	ONLINE
21905	8:00- 9:00AM	TTh	Fronke,M	SS141	Note: For orientation and class information go to www.cerritos.edu/dschmidt. Four on campus visits required over the course of the semester.				
21906	9:30-10:45AM	TTh	Fronke,M	SS141	25403	3.6 HRS ARR	(OL)	Schmidt,D	ONLINE
21907	12:30- 1:45PM	TTh	Schmidt,D	BE109	Note: For orientation and class information go to www.cerritos.edu/dschmidt. Four on campus visits required over the course of the semester. Class#25403 meets 09/06/2016-12/16/2016				
21908	5:30- 6:45PM	TTh	Moloney,P	BE111	ACCT 201 - 4.0 UNITS INTERMEDIATE ACCOUNTING I				
21909	7:00- 9:50PM	T	Kroll,S	SS141	Transferable to CSU Prerequisite: ACCT 102 or equivalent with a grade of Pass or "C" or higher.				
21910	6:00- 7:15PM	MW	STAFF	BE111	21941	7:30- 9:00PM	TTh	Farina,M	BE109
23561	3.0 HRS ARR	(OL)	Farina,M	ONLINE	21941	9:00- 9:45PM	TTh	Farina,M	BE109
Note: All class information will be available at www.cerritos.edu/mfarina					ACCT 240 - 4.0 UNITS COST ACCOUNTING				
23562	9:00-11:50AM	F	STAFF	SS141	Transferable to CSU Prerequisite: ACCT 100 or ACCT 101 or equivalent with a grade of Pass or "C" or higher.				
23563	6:00- 8:50PM	F	STAFF	SS141	21943	7:30- 9:00PM	MW	STAFF	BE109
21947	1:30- 2:45PM	MW	Moloney,P	BE111	21943	9:00- 9:45PM	MW	STAFF	BE109
21911	3.6 HRS ARR	(OL)	Farina,M	ONLINE	Class#21911 meets 09/06/2016-12/16/2016				
Note: All class information will be available at www.cerritos.edu/mfarina					Class#21911 meets 09/06/2016-12/16/2016				
25200	2:00- 3:30PM	TTh	Moloney,P	BE111	Class#25200 meets 09/06/2016-12/13/2016				

Students not in attendance or late for the first class are subject to drop.

Class#	Time	Day	Instructor	Room	Class#	Time	Day	Instructor	Room
ACCT 250 - 3.0 UNITS INCOME TAX ACCOUNTING					AJ 202 - 3.0 UNITS SUBSTANTIVE LAW				
Transferable to CSU					Transferable to CSU				
Prerequisite: ACCT 100 or ACCT 101 or equivalent with a grade of Pass or "C" or higher.					Prerequisite: AJ 102 or equivalent with a grade of Pass or "C" or higher.				
22453 6:00- 9:30PM Th STAFF (HYBRID) SS140					25506 8:00- 9:15AM MW Satterfield,P SS212				
Note: Class will meet the first day and the instructor will inform students of future class meetings.					25507 6:30- 9:20PM T Henshaw,T SS212				
Class#22453 meets 09/08/2016-12/15/2016									

ADMINISTRATION OF JUSTICE

AJ 101 - 3.0 UNITS INTRODUCTION TO ADMINISTRATION OF JUSTICE				
Transferable to UC, CSU (CAN AJ 2)				
Recommendation: An English Placement score into ENGL 100 or ENGL 52 with a grade of Pass or "C" or higher and satisfactory completion of the Reading Placement Process or READ 54 with a grade of Pass or "C" or higher.				
20043	11:00-12:15PM	MW	Satterfield,P	SS212
20044	3.0 HRS ARR	(OL)	Haynes,W	ONLINE
Mandatory orientations at www.cerritos.edu/de and also www.cerritos.edu/dhaynes. Students must visit both sites.				
20045	8:00- 9:15AM	TTh	Walquist,B	SS212
20618	6:30- 9:20PM	M	Bodmer,R	SS212
24435	11:00-12:15PM	TTh	Smith,J	SS212
25988	5:00- 6:15PM	MW	Bodmer,R	SS212

AJ 102 - 3.0 UNITS CONCEPTS OF CRIMINAL LAW				
Transferable to UC, CSU (CAN AJ 4)				
20046	8:00- 9:15AM	MW	Haynes,W	SS220
20047	11:00-12:15PM	MW	Haynes,W	SS220
20619	6:30- 9:20PM	M	Satterfield,P	SS220

AJ 103 - 3.0 UNITS CRIMINAL PROCEDURES				
Transferable to CSU				
Recommendation: An English Placement score into ENGL 100 or ENGL 52 with a grade of Pass or "C" or higher and satisfactory completion of the Reading Placement Process or READ 54 with a grade of Pass or "C" or higher.				
20048	9:30-10:45AM	MW	Haynes,W	SS212
20049	9:30-10:45AM	TTh	Walquist,B	SS212
20620	6:30- 9:20PM	W	Henshaw,T	SS220

AJ 104 - 3.0 UNITS CRIMINAL EVIDENCE				
Transferable to CSU (CAN AJ 6)				
Recommendation: An English Placement score into ENGL 100 or ENGL 52 with a grade of Pass or "C" or higher and satisfactory completion of the Reading Placement Process or READ 54 with a grade of Pass or "C" or higher.				
20050	9:30-10:45AM	MW	Satterfield,P	SS220
22878	6:30- 9:20PM	W	Jiménez	SS212

AJ 105 - 3.0 UNITS COMMUNITY RELATIONS AND CULTURAL AWARENESS				
Transferable to UC, CSU				
Recommendation: Completion of ENGL 52, ENGL 72 or ESL 152 or equivalent with a grade of "C" or higher, or "Pass," or completion of the English Placement Process with eligibility for ENGL 100 and completion of READ 54 or READ 97 with a grade of "C" or higher, or "Pass," or completion of the Reading Placement Process with eligibility for a course above the level or READ 54.				
20621	6:30- 9:20PM	Th	Jimenez,F	SS212

AJ 107 - 3.0 UNITS INTRODUCTION TO CORRECTIONS, PROBATION AND PAROLE				
Transferable to CSU				
23767	8:00- 9:15AM	TTh	Satterfield,P	SS220
25675	6:30- 9:20PM	Th	Smith,J	SS220

AJ 110 - 3.0 UNITS PATROL PROCEDURES AND ENFORCEMENT TACTICS				
Transferable to CSU				
Recommendation: An English Placement score into ENGL 100 or ENGL 52 with a grade of Pass or "C" or higher and satisfactory completion of the Reading Placement Process or READ 54 with a grade of Pass or "C" or higher.				
21680	11:00-12:15PM	TTh	Walquist,B	SS220

AJ 220 - 3.0 UNITS CRIMINAL INVESTIGATION				
Transferable to CSU (CAN AJ 8)				
20051	9:30-10:45AM	TTh	Satterfield,P	SS220
20622	6:30- 9:20PM	T	Satterfield,P	SS220

AJ 222 - 3.0 UNITS JUVENILE PROCEDURES				
Transferable to CSU				
Recommendation: An English Placement score into ENGL 100 or ENGL 52 with a grade of Pass or "C" or higher and satisfactory completion of the Reading Placement Process or READ 54 with a grade of Pass or "C" or higher.				
20052	3.0 HRS ARR	(OL)	Haynes,W	ONLINE
Mandatory orientations at www.cerritos.edu/de and also www.cerritos.edu/dhaynes. Students must visit both sites.				

AMERICAN SIGN LANGUAGE

ASL 110 - 4.0 UNITS AMERICAN SIGN LANGUAGE I				
Transferable to UC, CSU				
24566	9:00-10:50AM	TTh	Kelly,E	LA209
			+ 1.0 HRS ARR	Kelly,E
LAB IS ONE HOUR PER WEEK IN THE SUCCESS CENTER				
24568	5:00- 6:50PM	MW	STAFF	HS102
			+ 1.0 HRS ARR	STAFF
LAB IS ONE HOUR PER WEEK IN THE SUCCESS CENTER				
24570	3:00- 4:50PM	TTh	STAFF	LA103
			+ 1.0 HRS ARR	STAFF
LAB IS ONE HOUR PER WEEK IN THE SUCCESS CENTER				
24572	9:00-10:50AM	MW	Kelly,E	LA209
			+ 1.0 HRS ARR	Kelly,E
LAB IS ONE HOUR PER WEEK IN THE SUCCESS CENTER				
24574	1:00- 2:50PM	TTh	STAFF	LA103
			+ 1.0 HRS ARR	STAFF
LAB IS ONE HOUR PER WEEK IN THE SUCCESS CENTER				
24576	3:00- 4:50PM	MW	STAFF	LA203
			+ 1.0 HRS ARR	STAFF
LAB IS ONE HOUR PER WEEK IN THE SUCCESS CENTER				
24578	5:00- 6:50PM	MW	STAFF	LA103
			+ 1.0 HRS ARR	STAFF
LAB IS ONE HOUR PER WEEK IN THE SUCCESS CENTER				
24580	5:00- 6:50PM	TTh	STAFF	LA209
			+ 1.0 HRS ARR	STAFF
LAB IS ONE HOUR PER WEEK IN THE SUCCESS CENTER				
24582	7:00- 8:50PM	MW	STAFF	LA103
			+ 1.0 HRS ARR	STAFF
LAB IS ONE HOUR PER WEEK IN THE SUCCESS CENTER				
26297	3:00- 4:50PM	TTh	STAFF	SS311
			+ 1.0 HRS ARR	STAFF
LAB IS ONE HOUR PER WEEK IN THE SUCCESS CENTER				
26299	7:00- 8:50PM	TTh	STAFF	LA209
			+ 1.0 HRS ARR	STAFF
LAB IS ONE HOUR PER WEEK IN THE SUCCESS CENTER				

ASL 111 - 4.0 UNITS AMERICAN SIGN LANGUAGE II				
Transferable to UC, CSU				
Prerequisite: SL 101 or ASL 110 or equivalent with a grade of "C" or higher or "Pass".				
24584	11:00-12:50PM	MW	Kelly,E	LA209
			+ 1.0 HRS ARR	Kelly,E
LAB IS ONE HOUR PER WEEK IN THE SUCCESS CENTER				
24586	7:00- 8:50PM	TTh	Michelotti,A	LA103
			+ 1.0 HRS ARR	Michelotti,A
LAB IS ONE HOUR PER WEEK IN THE SUCCESS CENTER				

Students not in attendance or late for the first class are subject to drop.

Class#	Time	Day	Instructor	Room	Class#	Time	Day	Instructor	Room
ASL 210 - 4.0 UNITS AMERICAN SIGN LANGUAGE III					A&P 200 - 5.0 UNITS HUMAN ANATOMY				
Transferable to UC, CSU					Transferable to UC, CSU (CAN BIOL 10) (CAN BIOL SEQ B)				
Prerequisite: SL 102 or ASL 111 or equivalent with a grade of "C" or higher of "Pass".					Prerequisite: A four unit college level biological science with lab course with a grade of Pass or "C" or higher.				
24588	2:00- 3:50PM	TTh	Kelly,E	LA209	20039	9:00-10:15AM	MW	Lepere,S	S 103
	+ 1.0 HRS ARR		Kelly,E	LC205	Recommendation: ENGL 100 or equivalent with a grade of Pass or "C" or higher.				
LAB IS ONE HOUR PER WEEK IN THE SUCCESS CENTER					Note: PLEASE ENROLL IN LAB SECTION OF YOUR CHOICE THE LECTURE #20039 WILL AUTOMATICALLY BE ASSIGNED.				
ASL 220 - 3.0 UNITS DEAF CULTURE					ANTH 100 - 3.0 UNITS CULTURAL ANTHROPOLOGY				
Transferable to UC, CSU					Transferable to UC, CSU (CAN ANTH 4)				
24590	12:30- 1:50PM	TTh	Kelly,E	LA209	Prerequisite: Satisfactory completion of English & Reading Placement Process or ENGL 52, ENGL 72, or ESL 152, or equivalent with a grade of Pass or "C" or higher and READ 54 or READ 97 or equivalent with a grade of Pass or "C" or higher.				

ANATOMY AND PHYSIOLOGY

A&P 120 - 4.0 UNITS INTRODUCTION TO HUMAN ANATOMY AND PHYSIOLOGY				
Transferable to UC, CSU				
Prerequisite: Completion of ENGL 52, ENGL 72, ESL 152 or equivalent with a grade of "C" or higher, or "Pass," or completion of the English Placement Process with eligibility for ENGL 100.				
20031	9:30-10:45AM	MW	Tydell,C	S 201
Note: PLEASE ENROLL IN LAB SECTION OF YOUR CHOICE THE LECTURE #20031 WILL AUTOMATICALLY BE ASSIGNED.				
20032	2:00- 3:00PM	W	STAFF	S 129
	3:00- 4:50PM	W	STAFF	S 129
20033	12:30- 1:30PM	Th	Tydell,C	S 129
	1:30- 3:20PM	Th	Tydell,C	S 129
20034	12:00- 1:00PM	F	Tydell,C	S 129
	1:00- 2:50PM	F	Tydell,C	S 129
24292	3:30- 4:30PM	Th	STAFF	S 129
	4:30- 6:20PM	Th	STAFF	S 129
20610	5:30- 6:50PM	TTh	STAFF	S 103
Note: PLEASE ENROLL IN LAB SECTION OF YOUR CHOICE THE LECTURE #20610 WILL AUTOMATICALLY BE ASSIGNED.				
20611	7:00- 8:00PM	T	STAFF	S 129
	8:00- 9:50PM	T	STAFF	S 129
20612	7:00- 8:00PM	Th	STAFF	S 129
	8:00- 9:50PM	Th	STAFF	S 129
24288	9:00-12:30PM	Sat	STAFF	S 129
	12:30- 1:30PM	Sat	STAFF	S 129
	1:30- 3:50PM	Sat	STAFF	S 129
Class#24288 meets 08/20/2016-12/10/2016				

A&P 150 - 4.0 UNITS INTRODUCTION TO HUMAN ANATOMY				
Transferable to UC, CSU				
Prerequisite: ENGL 100 or equivalent with a grade of "C" or higher or "Pass"				
Recommendation: A&P 120 or equivalent with a grade of "C" or higher or "Pass".				
20035	12:30- 1:45PM	TTh	STAFF	S 202
Note: PLEASE ENROLL IN LAB SECTION OF YOUR CHOICE THE LECTURE #20035 WILL AUTOMATICALLY BE ASSIGNED.				
20036	8:00- 10:50AM	W	STAFF	S 129
20037	2:00- 4:50PM	M	STAFF	S 129
20038	9:00- 11:50AM	F	Tydell,C	S 129
21791	8:00- 10:50AM	M	Tydell,C	S 129
20613	5:00- 6:15PM	MW	STAFF	S 103
Note: PLEASE ENROLL IN LAB SECTION OF YOUR CHOICE THE LECTURE #20613 WILL AUTOMATICALLY BE ASSIGNED.				
20614	7:00- 9:50PM	M	STAFF	S 129
20615	7:00- 9:50PM	W	STAFF	S 129
24290	12:00- 2:50PM	F	STAFF	S 103
	3:00- 5:50PM	F	STAFF	S 129

A&P 151 - 4.0 UNITS INTRODUCTION TO HUMAN PHYSIOLOGY				
Transferable to UC, CSU				
Prerequisite: Satisfactory completion of A&P 150 or equivalent with a grade of Pass or "C" or higher.				
Recommendation: CHEM 100 or equivalent with a grade of Pass or "C" or higher.				
21221	9:30-10:45AM	TTh	Tydell,C	S 202
Note: PLEASE ENROLL IN LAB SECTION OF YOUR CHOICE THE LECTURE #21221 WILL AUTOMATICALLY BE ASSIGNED.				
21222	12:30- 3:20PM	T	Lepere,S	S 129
21223	3:30- 6:20PM	T	STAFF	S 129

ANTHROPOLOGY

ANTH 110 - 3.0 UNITS INTRODUCTION TO FORENSIC ANTHROPOLOGY				
Transferable to CSU, UC transferability pending				
Recommendation: ANTH 115 or ANTH 115L or A&P 120 with a grade of Pass or "C" or higher.				
22879	6:00- 9:00PM	W	Abbruzzese,M	SS315
	9:00- 9:50PM	W	Abbruzzese,M	SS315
ANTH 115 - 3.0 UNITS PHYSICAL ANTHROPOLOGY				
Transferable to UC, CSU (CAN ANTH 2)				
20057	6:30- 7:45AM	MW	Rigby,J	SS315
20059	9:30-10:45AM	MW	Rigby,J	SS315
20060	8:00- 9:15AM	TTh	Rigby,J	SS315
20623	6:00- 8:50PM	M	Abbruzzese,M	SS315
21260	11:00-12:15PM	MW	Abbruzzese,M	SS315
23769	7:00- 9:50PM	Th	Garcia,S	SS315
23870	2:00- 4:50PM	Th	Garcia,S	SS315
21332	2:00- 3:15PM	MW	Abbruzzese,M	SS315
21841	5:00- 6:15PM	TTh	Bellas,M	SS315
20058	6.0 HRS ARR	(OL)	Bellas,M	ONLINE
Note: Orientation will take place through class website. Class#20058 meets 03/15/2016-10/14/2016				

ANTH 115L - 1.0 UNIT INTRODUCTION TO PHYSICAL ANTHROPOLOGY LAB				
Transferable to UC, CSU				
Prerequisite: ANTH 115 with a grade of Pass or "C" or higher or concurrent enrollment.				
21689	12:30- 3:20PM	T	Abbruzzese,M	SS220
21831	1:00- 3:50PM	Th	Little,L	SS220
22284	11:00- 1:50PM	F	Garcia,S	SS220
24436	2:00- 4:50PM	F	Little,L	SS220
26270	12:30- 3:20PM	W	Flores,D	SS220

ANTH 170 - 3.0 UNITS INTRODUCTION TO LANGUAGE AND CULTURE				
Transferable to UC, CSU				
Recommendation: Satisfactory completion of English Placement Process or ENGL 52 or equivalent with a grade of Pass or "C" or higher, and satisfactory completion of the Reading Placement Process or READ 54 with a grade of Pass or "C" or higher.				
22575	2:00- 3:15PM	TTh	Bellas,M	SS140
ANTH 202 - 3.0 UNITS THE MAYA, INCA AND AZTECS: ANCIENT CIVILIZATIONS OF THE AMERICAS				
Transferable to UC, CSU				
26271	6:00- 8:50PM	T	Abbruzzese,M	SS307

Class#	Time	Day	Instructor	Room	Class#	Time	Day	Instructor	Room
ANTH 203 - 3.0 UNITS THE ANTHROPOLOGY OF MAGIC, WITCHCRAFT, AND RELIGION Transferable to UC, CSU Recommendation: Satisfactory completion of the English Placement Process or ENGL 52 or equivalent with a grade of Pass or "C" or higher and satisfactory completion of the Reading Placement Process or READ 54 with a grade of Pass or "C" or higher.					ART 101 - 3.0 UNITS ART HISTORY I: PREHISTORY TO GOTHIC Transferable to UC, CSU (CAN ART 2) Recommendation: ENGL 52, or ENGL 72 or ESL 152 and READ 54 or READ 97 or equivalent with grades of Pass or "C" or higher.				
26272	9:30-10:45AM	TTh	Rigby,J	SS140	22534	3.0 HRS ARR	(OL)	Vitela,L	ONLINE
ANTH 298 - 1.0 UNIT DIRECTED STUDIES Transferable to CSU Class#26123 meets 10/17/2016-12/16/2016					22102 6:30- 9:20PM T Vitela,L FA 43				
26123	6.0 HRS ARR		Abbruzzese,M		ART 102 - 3.0 UNITS ART HISTORY II: RENAISSANCE TO ROCOCO Transferable to UC, CSU (CAN ART 4) Recommendation: ENGL 52, or ENGL 72 or ESL 152 and READ 54 or READ 97 or equivalent with grades of Pass or "C" or higher.				

ARCHITECTURE

Please read the technical standards relevant to this department at <http://cms.cerritos.edu/technology/standards.htm>

ARCH 110 - 3.0 UNITS INTRODUCTION TO ARCHITECTURE AND ENVIRONMENTAL DESIGN Transferable to UC, CSU					ARCH 111 - 3.0 UNITS ARCHITECTURAL DRAFTING AND DESIGN I Transferable to CSU NOTE: a material fee of \$6.00 is required for ARCH 111				
24204	12:30- 1:45PM	TTh	Van,H	PST236	20624	8:00- 9:00AM	TTh	Rother,E	PST230
21397	2:00- 3:45PM	TTh	Van,H	PST236		9:00-10:50AM	TTh	Rother,E	PST230
ARCH 112 - 3.0 UNITS HISTORY OF ARCHITECTURE Transferable to UC, CSU					ARCH 123 - 4.0 UNITS INTRODUCTION TO 2D COMPUTER AIDED DRAFTING Transferable to CSU NOTE: a material fee of \$6.00 is required for ARCH 123				
20062	8:00-10:50AM	M	Paul,D	PST236	20626	11:00-12:30PM	MW	Rother,E	PST227
20625	11:30- 2:20PM	M	Paul,D	PST236		12:30- 1:50PM	MW	Rother,E	PST227
24205	3:00- 5:50PM	M	Paul,D	PST236	ARCH 212 - 3.0 UNITS ARCHITECTURAL DESIGN THEORY I Transferable to UC, CSU NOTE: a material fee of \$6.00 is required for ARCH 212				
ARCH 113 - 4.0 UNITS BUILDING CODES Transferable to CSU					ARCH 223 - 4.0 UNITS REVIT ARCHITECTURE Transferable to CSU NOTE: a material fee of \$6.00 is required for ARCH 223				
26131	12:30- 2:15PM	TTh	Rother,E	PST230	22467	7:00- 8:30PM	MW	Villalon Jr,R	PST230
ARCH 123 - 4.0 UNITS INTRODUCTION TO 2D COMPUTER AIDED DRAFTING Transferable to CSU NOTE: a material fee of \$6.00 is required for ARCH 123					20063 3.0 HRS ARR (OL) Mac Devitt,J ONLINE				
20626	11:00-12:30PM	MW	Rother,E	PST227	No in-person orientation. Please check TalonNet or instructor website: http://www.macdevitt.com for online orientation information and directions for completion (instructor e-mail address: jmacdevitt@cerritos.edu). This is an ONLINE course – all instruction is completed online.				
	12:30- 1:50PM	MW	Rother,E	PST227					
ARCH 212 - 3.0 UNITS ARCHITECTURAL DESIGN THEORY I Transferable to UC, CSU NOTE: a material fee of \$6.00 is required for ARCH 212					20063 3.0 HRS ARR (OL) Mac Devitt,J ONLINE				
22739	8:00- 9:00AM	MW	Rother,E	PST230					
	9:00-10:50AM	MW	Rother,E	PST230					
ARCH 223 - 4.0 UNITS REVIT ARCHITECTURE Transferable to CSU NOTE: a material fee of \$6.00 is required for ARCH 223									
22467	7:00- 8:30PM	MW	Villalon Jr,R	PST230					
	8:30- 9:50PM	MW	Villalon Jr,R	PST230					

ART AND DESIGN

ART 100 - 3.0 UNITS INTRODUCTION TO WORLD ART Transferable to UC, CSU Recommendation: ENGL 52, or ENGL 72 or ESL 152 and READ 54 or READ 97 or equivalent with grades of Pass or "C" or higher.					ART 105A - 3.0 UNITS THE ARTS OF LATIN AMERICA AND THE CARIBBEAN: PRE-COLUMBIAN Transferable to UC, CSU Recommendation: ENGL 52, or ENGL 72 or ESL 152 and READ 54 or READ 97 or equivalent with grades of Pass or "C" or higher.				
22533	12:30- 3:20PM	Th	Vitela,L	FA 43	25659	3.0 HRS ARR	(OL)	Mac Devitt,J	ONLINE
20063	3.0 HRS ARR	(OL)	Mac Devitt,J	ONLINE	No in-person orientation. Please check TalonNet or instructor website: http://www.macdevitt.com for online orientation information and directions for completion (instructor e-mail address: jmacdevitt@cerritos.edu). This is an ONLINE course – all instruction is completed online.				

ART 101 - 3.0 UNITS ART HISTORY I: PREHISTORY TO GOTHIC Transferable to UC, CSU (CAN ART 2) Recommendation: ENGL 52, or ENGL 72 or ESL 152 and READ 54 or READ 97 or equivalent with grades of Pass or "C" or higher.					ART 102 - 3.0 UNITS ART HISTORY II: RENAISSANCE TO ROCOCO Transferable to UC, CSU (CAN ART 4) Recommendation: ENGL 52, or ENGL 72 or ESL 152 and READ 54 or READ 97 or equivalent with grades of Pass or "C" or higher.				
22534	3.0 HRS ARR	(OL)	Vitela,L	ONLINE	No in-person orientation. Please check TalonNet for online orientation information and directions for completion (instructor e-mail address: lboutinvitela@cerritos.edu). This is an ONLINE course – all instruction is completed online.				
22102 6:30- 9:20PM T Vitela,L FA 43					ART 103 - 3.0 UNITS ART HISTORY III: NEOCLASSICAL TO PRESENT Transferable to UC, CSU Recommendation: ENGL 52, or ENGL 72 or ESL 152 and READ 54 or READ 97 or equivalent with grades of Pass or "C" or higher.				
26174 3.0 HRS ARR (OL) Vitela,L ONLINE					26175 6:30- 9:20PM M Mac Devitt,J FA 43				
ART 105A - 3.0 UNITS THE ARTS OF LATIN AMERICA AND THE CARIBBEAN: PRE-COLUMBIAN Transferable to UC, CSU Recommendation: ENGL 52, or ENGL 72 or ESL 152 and READ 54 or READ 97 or equivalent with grades of Pass or "C" or higher.					ART 107 - 3.0 UNITS ASIAN ART HISTORY Transferable to UC, CSU Recommendation: ENGL 52, or ENGL 72 or ESL 152 and READ 54 or READ 97 or equivalent with grades of Pass or "C" or higher.				
25659	3.0 HRS ARR	(OL)	Mac Devitt,J	ONLINE	22406	12:30- 3:20PM	M	Vitela,L	FA 43
No in-person orientation. Please check TalonNet or instructor website: http://www.macdevitt.com for online orientation information and directions for completion (instructor e-mail address: jmacdevitt@cerritos.edu). This is an ONLINE course – all instruction is completed online.					ART 108 - 3.0 UNITS BLACK IMAGES IN POPULAR CULTURE Transferable to UC, CSU Recommendation: ENGL 52 and READ 54 or equivalent with grades of Pass or "C" or higher is strongly recommended.				
ART 107 - 3.0 UNITS ASIAN ART HISTORY Transferable to UC, CSU Recommendation: ENGL 52, or ENGL 72 or ESL 152 and READ 54 or READ 97 or equivalent with grades of Pass or "C" or higher.					25535 12:30- 4:10PM T Trager,J FA 43 Class#25535 meets 08/16/2016-11/22/2016				
22406	12:30- 3:20PM	M	Vitela,L	FA 43	ART 109 - 3.0 UNITS GENDER AND SEXUALITY IN ART Transferable to UC, CSU Recommendation: ENGL 52 and READ 54 or equivalent with grades of Pass or "C" or higher is strongly recommended.				
ART 108 - 3.0 UNITS BLACK IMAGES IN POPULAR CULTURE Transferable to UC, CSU Recommendation: ENGL 52 and READ 54 or equivalent with grades of Pass or "C" or higher is strongly recommended.					26377 8:00-10:50AM TTh Trager,J FA 43 Class#26377 meets 08/16/2016-10/13/2016				
25535	12:30- 4:10PM	T	Trager,J	FA 43	ART 110 - 3.0 UNITS FREEHAND DRAWING Transferable to UC, CSU (CAN ART 8)				
ART 109 - 3.0 UNITS GENDER AND SEXUALITY IN ART Transferable to UC, CSU Recommendation: ENGL 52 and READ 54 or equivalent with grades of Pass or "C" or higher is strongly recommended.					20064 8:00- 9:00AM TTh Tran,B FA 70 9:00-10:50AM TTh Tran,B FA 70 20065 9:00-10:00AM MW Bersaglieri,A FA 70 10:00-11:50AM MW Bersaglieri,A FA 70 20066 1:00- 2:00PM TTh Quaye,K FA 70 2:00- 3:50PM TTh Quaye,K FA 70 23417 1:00- 2:00PM MW Bersaglieri,A FA 70 2:00- 3:50PM MW Bersaglieri,A FA 70 24007 6:00- 7:00PM TTh Ghuloum,R FA 32 7:00- 8:50PM TTh Ghuloum,R FA 32 20627 6:00- 7:00PM MW Kuo,A FA 32 7:00- 8:50PM MW Kuo,A FA 32 24349 1:00- 2:00PM MW Teran,S FA 32 2:00- 3:50PM MW Teran,S FA 32 24351 9:00-11:00AM F Walker,C FA 32 11:00- 2:50PM F Walker,C FA 32				

Students not in attendance or late for the first class are subject to drop.

Class#	Time	Day	Instructor	Room	Class#	Time	Day	Instructor	Room
ART 112 - 3.0 UNITS LIFE DRAWING Transferable to UC, CSU (CAN ART 24) Prerequisite: ART 110 or equivalent with a grade of Pass or "C" or higher.					20074	8:00- 9:20AM 9:30-11:50AM	TTh TTh	STAFF STAFF	FA 30 FA 30
20067	9:00-10:00AM 10:00-11:50AM	MW MW	Najarian,H Najarian,H	FA 30 FA 30	ART 150 - 3.0 UNITS INTRODUCTION TO CERAMICS Transferable to UC, CSU (CAN ART 6) NOTE: a material fee of \$10.00 is required for ART 150				
20628	6:00- 7:00PM 7:00- 8:50PM	MW MW	Martinez,E Martinez,E	FA 30 FA 30	24357	9:00-10:00AM 10:00-11:50AM	MW MW	STAFF STAFF	FA 33 FA 33
21706	1:00- 2:00PM 2:00- 3:50PM	MW MW	Najarian,H Najarian,H	FA 30 FA 30	23419	4:00- 5:00PM 5:00- 6:50PM	MW MW	Portigal,S Portigal,S	FA 33 FA 33
ART 114 - 3.0 UNITS STORYBOARDING AND ANIMATION PRINCIPLES FOR FILM Transferable to CSU					20076	6:30- 7:30PM 7:30- 9:20PM	TTh TTh	STAFF STAFF	FA 33 FA 33
21858	1:00- 2:00PM 2:00- 3:50PM	TTh TTh	Hirohama,S Hirohama,S	FA 74 FA 74	20633	12:30- 1:30PM 1:30- 3:20PM	TTh TTh	Weiss,T Weiss,T	FA 33 FA 33
ART 115L - 1.0 UNIT PRINTMAKING LAB Transferable to UC, CSU Corequisite: Concurrent enrollment in ART 116 or ART 117					ART 156L - 1.0 UNIT CERAMICS LAB Transferable to CSU Corequisite: One or more of the following courses: ART 150, ART 151, ART 152, ART 155, ART 252, ART 253 or ART 255.				
20629	5:30- 6:50PM	MW	Teran,S	FA 60	21426	9:30- 1:30PM	F	Cramer,J	FA 33
ART 116 - 3.0 UNITS BEGINNING PRINTMAKING Transferable to UC, CSU (CAN ART 20) NOTE: a material fee of \$35.00 is required for ART 116					21337	4:00- 6:05PM	TTh	Weiss,T	FA 33
20630	7:00- 8:00PM 8:00- 9:50PM	MW MW	Teran,S Teran,S	FA 61 FA 60	Class#21426 meets 09/09/2016-12/16/2016 Class#21337 meets 09/06/2016-12/15/2016				
ART 117 - 3.0 UNITS INTERMEDIATE PRINTMAKING Transferable to UC, CSU Prerequisite: ART 116 or equivalent with a grade of Pass or "C" or higher. NOTE: a material fee of \$35.00 is required for ART117					ART 182A - 3.0 UNITS LETTERING AND TYPOGRAPHY Transferable to CSU NOTE: a material fee of \$10.00 is required for ART 182A				
20631	7:00- 8:00PM 8:00- 9:50PM	MW MW	Teran,S Teran,S	FA 61 FA 60	20078	12:30- 1:30PM 1:30- 3:20PM	TTh TTh	STAFF STAFF	FA 52 FA 52
ART 120 - 3.0 UNITS TWO-DIMENSIONAL DESIGN Transferable to UC, CSU (CAN ART 14)					Software used: InDesign				
20068	12:30- 1:30PM 1:30- 3:20PM	TTh TTh	Teran,S Teran,S	FA 32 FA 32	ART 186 - 3.0 UNITS COMPUTER GRAPHICS WITH ADOBE ILLUSTRATOR Transferable to CSU NOTE: a material fee of \$10.00 is required for ART 186				
20632	6:00- 7:00PM 7:00- 8:50PM	TTh TTh	Stone,C Stone,C	FA 61 FA 61	24009	3:30- 4:30PM 4:30- 6:20PM	TTh TTh	STAFF STAFF	FA 73 FA 73
26011	6:00- 7:00PM 7:00- 8:50PM	MW MW	Acuna,R Acuna,R	FA 70 FA 70	22426	12:30- 1:30PM 1:30- 3:20PM	MW MW	Barrett,B Barrett,B	FA 73 FA 73
ART 121 - 3.0 UNITS THREE-DIMENSIONAL DESIGN Transferable to UC, CSU (CAN ART 16) Prerequisite: ART 120 or equivalent with a grade of Pass or "C" or higher. NOTE: a material fee of \$25.00 is required for ART121					20079	12:30- 1:30PM 1:30- 3:20PM	TTh TTh	Miller,K Miller,K	FA 73 FA 73
20069	12:30- 1:30PM 1:30- 3:20PM	MW MW	Portigal,S Portigal,S	FA 72 FA 72	ART 188 - 3.0 UNITS DESIGN FOR DIGITAL PUBLISHING Transferable to CSU NOTE: a material fee of \$10.00 is required for ART 188				
ART 130A - 3.0 UNITS FUNDAMENTALS OF PAINTING Transferable to UC, CSU (CAN ART 10) Prerequisite: ART 110 or equivalent with a grade of "C" or higher or "Pass". Recommendation: ART 120 or equivalent with a grade of "C" or higher or "Pass".					22107	8:00- 9:00AM 9:00-10:50AM	MW MW	Barrett,B Barrett,B	FA 73 FA 73
20071	1:00- 2:00PM 2:00- 3:50PM	TTh TTh	Najarian,H Najarian,H	FA 30 FA 30	ART 191A - 3.0 UNITS 3D COMPUTER ANIMATION Transferable to CSU NOTE: a material fee of \$10.00 is required for ART 191A				
24353	9:00-11:00AM 11:00- 2:50PM	F F	Nguyen,M Nguyen,M	FA 30 FA 30	26176	3:30- 4:30PM 4:30- 6:30PM	TTh TTh	Wilson,C Wilson,C	FA 71 FA 71
20070	8:00- 9:20AM 9:30-11:50AM	TTh TTh	STAFF STAFF	FA 30 FA 30	Software used: Lightwave 3D				
Class#20070 meets 09/06/2016-12/15/2016					ART 191B - 3.0 UNITS 3D COMPUTER ANIMATION PROJECT Transferable to CSU Prerequisite: ART 191A or equivalent with a grade of Pass or "C" or higher. NOTE: a material fee of \$10.00 is required for ART 191B				
ART 130B - 3.0 UNITS FUNDAMENTALS OF PAINTING Transferable to UC, CSU Prerequisite: ART 130A or equivalent with a grade of Pass or "C" or higher.					26178	3:30- 4:30PM 4:30- 6:30PM	TTh TTh	Wilson,C Wilson,C	FA 71 FA 71
20073	1:00- 2:00PM 2:00- 3:50PM	TTh TTh	Najarian,H Najarian,H	FA 30 FA 30	Software used: Lightwave 3D				
24355	9:00-11:00AM 11:00- 2:50PM	F F	Nguyen,M Nguyen,M	FA 30 FA 30	ART 192 - 3.0 UNITS PHOTOSHOP/DIGITAL IMAGING Transferable to CSU NOTE: a material fee of \$10.00 is required for ART 192				
20072	8:00- 9:20AM 9:30-11:50AM	TTh TTh	STAFF STAFF	FA 30 FA 30	20082	3:30- 4:30PM 4:30- 6:30PM	MW MW	Wilson,C (HYBRID) Wilson,C (HYBRID)	FA 71 FA 71
Class#20072 meets 09/06/2016-12/15/2016					Mandatory in-person orientation: 3:30 - 5:30 p.m., Monday - August 15 in FA 71. On-site orientation required. Please check TalonNet or instructor website: http://www.art192.com for more information (instructor e-mail address: cw@art192.com). This is a HYBRID course - a portion of the class hours are taught online.				
ART 136 - 3.0 UNITS PAINTING FOR ART MAJORS Transferable to UC, CSU Prerequisite: ART 110 or equivalent with a grade of Pass or "C" or higher. Recommendation: ART 120 or equivalent with a grade of Pass or "C" or higher.					20083	12:30- 1:30PM 1:30- 3:20PM	MW MW	Miller,K Miller,K	FA 71 FA 71
20075	1:00- 2:00PM 2:00- 3:50PM	TTh TTh	Najarian,H Najarian,H	FA 30 FA 30	26180	6.0 HRS ARR	(OL)	Wilson,C	ONLINE
25077	9:00-11:00AM 11:00- 2:50PM	F F	Nguyen,M Nguyen,M	FA 30 FA 30	Mandatory in-person orientation: 5:30 - 7:30 p.m., Monday - August 15 in FA 71. On-site orientation required. Please check website: http://www.art192.com for more information (instructor e-mail address: cw@art192.com). This is an ONLINE course - all instruction is completed online.				

Students not in attendance or late for the first class are subject to drop.

Class#	Time	Day	Instructor	Room	Class#	Time	Day	Instructor	Room
ART 193 - 3.0 UNITS MOTION PICTURE EDITING					26120 3.6 HRS ARR Portugal,S Class#26120 meets 09/06/2016-12/16/2016				
Transferable to CSU					26124 6.0 HRS ARR Portugal,S Class#26124 meets 10/17/2016-12/16/2016				
21335	12:30- 1:30PM	TTh	Wilson,C	FA 71	ART 299 - 2.0 UNITS DIRECTED STUDIES				
	1:30- 3:20PM	TTh	Wilson,C	FA 71	Transferable to CSU				
Software used: Final Cut Pro and Smoke					24086	6.0 HRS ARR		Teran,S	
ART 194A - 3.0 UNITS ADVANCED FINAL CUT PRO					25232	6.0 HRS ARR		Portugal,S	
Transferable to CSU					26077	6.0 HRS ARR		Teran,S	
25732	12:30- 1:30PM	TTh	Wilson,C	FA 71	26119	7.2 HRS ARR		Portugal,S	
	1:30- 3:20PM	TTh	Wilson,C	FA 71	Class#26119 meets 09/06/2016-12/16/2016				
ART 195 - 3.0 UNITS 3D MODELING FOR ANIMATION					25384	12.0 HRS ARR		Portugal,S	
Transferable to CSU					Class#25384 meets 10/17/2016-12/16/2016				
NOTE: a material fee of \$10.00 is required for ART 195									
20084	9:00-10:00AM	MW	Miller,K	FA 71					
	10:00-11:50AM	MW	Miller,K	FA 71					
Software used: Final Cut Pro and Smoke									
ART 196 - 3.0 UNITS WEB DESIGN WITH FLASH AND DREAMWEAVER									
Transferable to CSU									
Recommendation: CIS 205 or equivalent with a grade of Pass or "C" or higher.									
NOTE: a material fee of \$10.00 is required for ART 196									
20085	8:00- 9:00AM	TTh	Miller,K	FA 71					
	9:00-10:50AM	TTh	Miller,K	FA 71					
ART 213 - 3.0 UNITS INTERMEDIATE LIFE DRAWING									
Transferable to UC, CSU									
Prerequisite: ART 112 or equivalent with a grade of Pass or "C" or higher.									
20086	9:00-10:00AM	MW	Najarian,H	FA 30					
	10:00-11:50AM	MW	Najarian,H	FA 30					
20636	6:00- 7:00PM	MW	Martinez,E	FA 30					
	7:00- 8:50PM	MW	Martinez,E	FA 30					
21708	1:00- 2:00PM	MW	Najarian,H	FA 30					
	2:00- 3:50PM	MW	Najarian,H	FA 30					
ART 214 - 3.0 UNITS SPECIAL STUDIES IN LIFE DRAWING									
Transferable to UC, CSU									
Prerequisite: ART 213 or equivalent with a grade of Pass or "C" or higher.									
21710	1:00- 2:00PM	MW	Najarian,H	FA 30					
	2:00- 3:50PM	MW	Najarian,H	FA 30					
21762	6:00- 7:00PM	MW	Martinez,E	FA 30					
	7:00- 8:50PM	MW	Martinez,E	FA 30					
21856	9:00-10:00AM	MW	Najarian,H	FA 30					
	10:00-11:50AM	MW	Najarian,H	FA 30					
ART 217L - 1.0 UNIT ADVANCED SCREENPRINTING/ADVANCED ETCHING LAB									
Transferable to CSU									
Corequisite: Concurrent enrollment in ART 218 or ART 219.									
21379	5:30- 6:50PM	MW	Teran,S	FA 60					
ART 218 - 3.0 UNITS SCREENPRINTING									
Transferable to UC, CSU									
Prerequisite: ART 117 or equivalent with a grade of Pass of "C" or higher.									
NOTE: a material fee of \$35.00 is required for ART 218									
20637	7:00- 8:00PM	MW	Teran,S	FA 61					
	8:00- 9:50PM	MW	Teran,S	FA 60					
ART 219 - 3.0 UNITS ADVANCED ETCHING									
Transferable to UC, CSU									
Prerequisite: ART 117 or equivalent with a grade of Pass of "C" or higher.									
NOTE: a material fee of \$35.00 is required for ART 219									
22027	7:00- 8:00PM	MW	Teran,S	FA 61					
	8:00- 9:50PM	MW	Teran,S	FA 60					
ART 231 - 3.0 UNITS INTERMEDIATE PAINTING									
Transferable to UC, CSU									
Prerequisite: ART 130B or equivalent with a grade of Pass or "C" or higher.									
20087	1:00- 2:00PM	TTh	Najarian,H	FA 30					
	2:00- 3:50PM	TTh	Najarian,H	FA 30					
24359	9:00-11:00AM	F	Nguyen,M	FA 30					
	11:00- 2:50PM	F	Nguyen,M	FA 30					
21714	8:00- 9:20AM	TTh	STAFF	FA 30					
	9:30-11:50AM	TTh	STAFF	FA 30					
Class#21714 meets 09/06/2016-12/15/2016									
ART 298 - 1.0 UNIT DIRECTED STUDIES									
Transferable to CSU									
25231	3.0 HRS ARR		Portugal,S						
26118	3.0 HRS ARR		Portugal,S						

ASTRONOMY

ASTR 102 - 3.0 UNITS THE UNIVERSE

Transferable to UC, CSU

Class#	Time	Day	Instructor	Room
22154	5:30- 6:45PM	TTh	STAFF	PST124
22659	4:00- 5:15PM	MW	Szabo,T	S 104
23818	9:30-12:20PM	F	McElroy,D	S 104
21251	7:00- 9:50PM	W	McElroy,D	S 104
21753	7:00- 9:50PM	T	STAFF	S 104
22258	11:00-12:15PM	TTh	Hugenberger,S	PST124
25395	12:30- 1:45PM	MW	Szabo,T	S 104
21252	8:00-10:50AM	TTh	Hugenberger,S	S 104
Class#21252 meets 08/16/2016-10/13/2016				

ASTR 103 - 3.0 UNITS INTRODUCTORY ASTRONOMY: THE SOLAR SYSTEM

Transferable to UC, CSU

Class#	Time	Day	Instructor	Room
22796	9:30-10:45AM	MW	McLarty-Schroeder,J	PST124
20088	3.0 HRS ARR	(OL)	McLarty-Schroeder,J	ONLINE
Note: Mandatory Orientation: 2:00 - 3:00 p.m., Monday -August 15 in S201				
21253	11:00-12:15PM	MW	McLarty-Schroeder,J	S 104
21254	3.0 HRS ARR	(OL)	McLarty-Schroeder,J	ONLINE
Note: Mandatory Orientation: 2:00 - 3:00 p.m., Monday -August 15 in S201				
22797	3:00- 5:50PM	F	McElroy,D	S 104
22394	3.0 HRS ARR	(OL)	McLarty-Schroeder,J	ONLINE
Note: Mandatory Orientation: 2:00 - 3:00 p.m., Monday -August 15 in S201				
26191	7:00- 9:50PM	Th	STAFF	S 104
21452	8:00-10:50AM	TTh	Hugenberger,S	S 104
Class#21452 meets 10/18/2016-12/15/2016				

ASTR 104 - 3.0 UNITS LIFE IN THE UNIVERSE

Transferable to UC, CSU

Class#	Time	Day	Instructor	Room
20640	9:30-10:45AM	TTh	McLarty-Schroeder,J	PST124

ASTR 105L - 1.0 UNIT OBSERVATIONAL ASTRONOMY

Transferable to UC, CSU

Class#	Time	Day	Instructor	Room
Prerequisite: ASTR 101, ASTR 102, ASTR 103, ASTR 104 or ASTR 106 or equivalent with a grade of Pass or "C" or higher or concurrent enrollment.				
20641	7:00- 9:50PM	Th	Szabo,T	PST124
20642	7:00- 9:50PM	T	Szabo,T	PST124
21374	7:00- 9:50PM	F	STAFF	PST124

ASTR 106 - 3.0 UNITS HISTORY OF ASTRONOMY

Transferable to UC, CSU

Class#	Time	Day	Instructor	Room
20089	4:00- 5:15PM	TTh	Szabo,T	PST124

ATHLETICS

ATH 201LB - 2.0 UNITS BASEBALL, MEN, OFF SEASON INTERCOLLEGIATE

Transferable to UC, CSU

Class#	Time	Day	Instructor	Room
24670	2:00- 3:20PM	MTWTh	Gaylord,K	BASBL

ATH 202L - 1.5 UNITS BASKETBALL, MEN

Transferable to UC, CSU

Class#	Time	Day	Instructor	Room
24671	10.0 HRS ARR		May,R	GYM
Class#24671 meets 10/17/2016-12/16/2016				

Students not in attendance or late for the first class are subject to drop.

Class#	Time	Day	Instructor	Room	Class#	Time	Day	Instructor	Room
	ATH 203LA - 1.0 UNIT		BASKETBALL, MEN OFF SEASON			ATH 234L - 3.0 UNITS		WATER POLO, WOMEN	
	INTERCOLLEGIATE					Transferable to UC, CSU			
24672	3:30- 4:35PM	MTWTh	May,R	GYM	24689	10.0 HRS ARR		Macias,S	POOL
	Class#24672 meets 08/15/2016-10/13/2016					ATH 236L - 3.0 UNITS		WRESTLING, MEN	
	ATH 204L - 1.5 UNITS		BASKETBALL, WOMEN			Transferable to UC, CSU			
	Transferable to UC, CSU				24690	10.0 HRS ARR		Garriott,D	GYM
24673	10.0 HRS ARR		Raniewicz,T	GYM		AUTOMOTIVE COLLISION REPAIR & REFINISHING/AUTOBODY			
	Class#24673 meets 10/17/2016-12/16/2016								
	ATH 205LA - 1.0 UNIT		BASKETBALL, WOMEN, OFF SEASON			Please read the technical standards relevant to this department at http://cms.cerritos.edu/technology/standards.htm			
	INTERCOLLEGIATE					AB 51 - 4.5 UNITS		NON-STRUCTURAL REPAIR	
24674	12:30- 1:50PM	MTWTh	Raniewicz,T	GYM		Not Transferable			
	Class#24674 meets 08/15/2016-10/13/2016					NOTE: a material fee of \$20.00 is required for AB 51			
	ATH 206L - 3.0 UNITS		CROSS COUNTRY, MEN		20616	6:00- 7:30PM	MW	Roehrs,K	AT 55
	Transferable to UC, CSU					7:30- 9:50PM	MW	Roehrs,K	AT 50
24675	10.0 HRS ARR		Richardson,C	STADT	20042	1:00- 2:30PM	TTh	Robertson,C	AT 54
	ATH 208L - 3.0 UNITS		CROSS COUNTRY, WOMEN			2:30- 4:50PM	TTh	Robertson,C	AT 60
	Transferable to UC, CSU				25682	8:00- 9:30AM	MW	Hagenbach,D	AT 55
24676	10.0 HRS ARR		Richardson,C	STADT		9:30-11:50AM	MW	Hagenbach,D	AT 60
	ATH 210L - 3.0 UNITS		FOOTBALL, MEN			AB 54 - 4.5 UNITS		ADVANCED-DESIGN PANEL REPAIR	
	Transferable to UC, CSU					Not Transferable			
24677	10.0 HRS ARR		Mazzotta,F	STAD		Recommendation: AB 51 or AB 56 or AB 57 or equivalent with a grade of Pass or "C" or higher.			
26226	10.0 HRS ARR		Caines,T	STAD		NOTE: a material fee of \$20.00 is required for AB 54			
26227	10.0 HRS ARR		Grosfeld,S	STAD	26320	7:00- 8:30AM	TTh	Hutchison,P	AT 60
	ATH 212L - 3.0 UNITS		SOCCER, MEN			8:30-10:50AM	TTh	Hutchison,P	AT 70
	Transferable to UC, CSU					AB 55 - 4.5 UNITS		STRUCTURAL PANEL REPLACEMENT	
24678	10.0 HRS ARR		Artiaga,B	SOCR		Not Transferable			
	ATH 214L - 3.0 UNITS		SOCCER, WOMEN			Recommendation: AB 51 or AB 52 or AB 56 or AB 57 or equivalent with a grade of Pass or "C" or higher.			
	Transferable to UC, CSU				26323	1:00- 2:30PM	MW	Robertson,C	AT 54
24679	10.0 HRS ARR		Gonzalez,R	SOCR		2:30- 4:50PM	MW	Robertson,C	AT 60
	ATH 217LC - 3.0 UNITS		SOFTBALL, WOMEN, OFF SEASON			AB 56 - 2.0 UNITS		NON-STRUCTURAL AUTOMOTIVE WELDING	
	INTERCOLLEGIATE					Not Transferable			
	Transferable to UC, CSU					NOTE: a material fee of \$20.00 is required for AB 55			
24680	12:30- 2:35PM	MTWTh	Murray,O	SFTBL	22749	6:00- 7:25PM	TTh	Chisum,A	AT 55
	ATH 219LC - 3.0 UNITS		SWIMMING, MEN, OFF SEASON			7:25- 9:50PM	TTh	Chisum,A	AT 50
	INTERCOLLEGIATE					Class#22749 meets 08/16/2016-10/13/2016			
	Transferable to UC, CSU					AB 57 - 2.0 UNITS		STRUCTURAL AUTOMOTIVE WELDING	
24681	10:00-12:50PM	F	Abing,J	POOL		Not Transferable			
	4:00- 5:15PM	MTWTh	Abing,J	POOL		Recommendation: AB 56 or equivalent with a grade of Pass or "C" or higher or concurrent enrollment.			
	ATH 221LC - 3.0 UNITS		SWIMMING, WOMEN, OFF SEASON		22751	6:00- 7:30PM	TTh	Chisum,A	AT 55
	INTERCOLLEGIATE					7:30- 9:50PM	TTh	Chisum,A	AT 50
	Transferable to UC, CSU					Class#22751 meets 10/18/2016-12/15/2016			
24682	4:00- 6:50PM	MWF	Macias,S	POOL		AB 58L - 1.5 UNITS		COLLISION REPAIR LAB	
	ATH 223LB - 2.0 UNITS		TENNIS, MEN, OFF SEASON			Transferable to CSU			
	INTERCOLLEGIATE					Prerequisite: AB 51 or equivalent with a grade of Pass or "C" or higher or concurrent enrollment.			
	Transferable to UC, CSU					NOTE: a material fee of \$20.00 is required for AB 58L			
24683	4:00- 5:50PM	MWF	STAFF	CTS	24210	9:30-11:50AM	MW	Hagenbach,D	AT 60
	ATH 225LB - 2.0 UNITS		TENNIS, WOMEN, OFF SEASON		22037	2:30- 4:50PM	MW	Robertson,C	AT 60
	INTERCOLLEGIATE				20961	2:30- 4:50PM	TTh	Robertson,C	AT 60
	Transferable to UC, CSU				22429	7:30- 9:50PM	MW	Roehrs,K	AT 50
24684	4:00- 5:50PM	MWF	STAFF	CTS	26322	8:30-10:50AM	TTh	Hutchison,P	AT 60
	ATH 227LC - 3.0 UNITS		TRACK AND FIELD, MEN, OFF SEASON			AB 61 - 3.0 UNITS		PREPARATION AND SPOT REFINISHING	
	INTERCOLLEGIATE					Not Transferable			
	Transferable to UC, CSU					Corequisite: AB 61L or equivalent with a grade of Pass or "C" or higher.			
25023	2:30- 4:35PM	MTWTh	Richardson,C	STADT		Recommendation: AB 51 or equivalent with a grade of Pass or "C" or higher.			
	ATH 229LC - 3.0 UNITS		TRACK AND FIELD, WOMEN, OFF SEASON		25692	6:00- 7:15PM	TTh	Jakahi,J	AT 46
	INTERCOLLEGIATE					AB 61L - 1.5 UNITS		AUTOMOTIVE REFINISHING LAB	
	Transferable to UC, CSU					Not Transferable			
25024	5:00- 7:05PM	MTWTh	Richardson,C	STADT		Prerequisite: AB 61 or equivalent with a grade of Pass or "C" or higher or concurrent enrollment.			
	ATH 230L - 3.0 UNITS		VOLLEYBALL, WOMEN			NOTE: a material fee of \$20.00 is required for AB 61L			
	Transferable to UC, CSU				25693	7:30- 9:45PM	TTh	Jakahi,J	AT 70
24687	10.0 HRS ARR		STAFF	GYM		Students not in attendance or late for the first class are subject to drop.			
	ATH 232L - 3.0 UNITS		WATER POLO, MEN						
	Transferable to UC, CSU								
24688	10.0 HRS ARR		Abing,J	POOL					

Class#	Time	Day	Instructor	Room	Class#	Time	Day	Instructor	Room
--------	------	-----	------------	------	--------	------	-----	------------	------

AB 64 - 2.5 UNITS AUTOMOTIVE AIR BRUSH PAINTING

Not Transferable
 Recommendation: AB 61 or equivalent with a grade of Pass or "C" or higher, or related work experience.

22473	6:00- 8:00PM	MW	Ferre,B	AT 21
	8:00- 9:50PM	MW	Ferre,B	AT 70

Class#22473 meets 08/15/2016-10/12/2016

AB 66 - 2.5 UNITS LETTERING, STRIPING AND DESIGN

Not Transferable
 Recommendation: AB 61 or equivalent with a grade of Pass or "C" or higher or appropriate work experience or concurrent enrollment.

NOTE: a material fee of \$20.00 is required for AB 66

22753	6:00- 8:00PM	MW	Ferre,B	AT 21
	8:00- 9:50PM	MW	Ferre,B	AT 70

Class#22753 meets 10/17/2016-12/14/2016

AB 68 - 1.5 UNITS REFINISHING LAB

Not Transferable
 Prerequisite: AB 61 or equivalent with a grade of Pass or "C" or higher or appropriate work experience or concurrent enrollment.

NOTE: a material fee of \$20.00 is required for AB 68L

25637	7:30- 9:45PM	TTh	Jakahi,J	AT 70
-------	--------------	-----	----------	-------

AB 83P - 1.5 UNITS COMPUTERIZED DAMAGE ESTIMATING - PATHWAYS

Not Transferable
 Recommendation: Proficient in MS Windows Software application.

NOTE: a material fee of \$5.00 is required for AB 83P

25638	6:00- 9:00PM	T	Corzo,R	AT 54
	9:00- 9:50PM	T	Corzo,R	AT 54

Class#25638 meets 10/18/2016-12/13/2016

AB 83U - 1.5 UNITS COMPUTERIZED DAMAGE ESTIMATING- ULTRAMATE

Not Transferable
 Recommendation: Proficient in MS Windows Software application.

NOTE: a material fee of \$5.00 is required for AB 83U

26325	6:00- 9:00PM	T	Corzo,R	AT 54
	9:00- 9:50PM	T	Corzo,R	AT 54

Class#26325 meets 08/16/2016-10/11/2016

AB 88 - 3.0 UNITS ESTIMATING AND MANAGEMENT UPDATE

Not Transferable
 NOTE: a material fee of \$5.00 is required for AB 88

21716	6:00- 8:30PM	M	Robertson,C	AT 54
	8:30- 9:50PM	M	Robertson,C	AT 60

AB 181 - 3.0 UNITS NON-STRUCTURAL DAMAGE ESTIMATING

Transferable to CSU
 Recommendation: Proficient in MS Windows Software application.

NOTE: a material fee of \$5.00 is required for AB 181

25640	6:00- 8:30PM	M	Robertson,C	AT 54
	8:30- 9:50PM	M	Robertson,C	AT 60

AB 281 - 1.0 UNIT STRUCTURAL DAMAGE ANALYSIS FOR ESTIMATORS

Transferable to CSU
 Recommendation: AB 59M or AB 181 or AB 182 or equivalent with a grade of Pass or "C" or higher, or appropriate work experience.

NOTE: a material fee of \$5.00 is required for AB 281

26327	6:00- 8:00PM	W	Robertson,C	(HYBRID)	AT 54
	8:00- 9:50PM	W	Robertson,C	(HYBRID)	AT 60

Class#26327 meets 08/17/2016-10/12/2016

AB 282 - 1.0 UNIT STEERING, SUSPENSION AND POWERTRAIN ANALYSIS FOR ESTIMATORS

Transferable to CSU
 Recommendation: AB 59M or AB 181 or AB 281 or equivalent with a grade of Pass or "C" or higher, or appropriate work experience.

NOTE: a material fee of \$5.00 is required for AB 282

26330	6:00- 8:00PM	W	Robertson,C	(HYBRID)	AT 54
	8:00- 9:50PM	W	Robertson,C	(HYBRID)	AT 60

Class#26330 meets 10/19/2016-12/14/2016

AUTOMOTIVE MECHANICAL REPAIR TECHNOLOGY

Please read the technical standards relevant to this department at <http://cms.ceritos.edu/technology/standards.htm>

AUTO 54 - 4.0 UNITS INTRODUCTION TO ELECTRIC VEHICLE

Not Transferable
 NOTE: a material fee of \$15.00 is required for AUTO 54

22215	7:00- 8:30PM	TTh	Supple,M	AT 26
	8:30- 9:50PM	TTh	Supple,M	AT 26

AUTO 73 - 3.0 UNITS AUTOMOTIVE MECHANICAL REPAIR OCCUPATIONAL WORK EXPERIENCE

Not Transferable
 Class#20888 meets 08/15/2016-10/10/2016

20888	7:00- 8:50PM	M	Glick,L	AP12A
-------	--------------	---	---------	-------

20889	7:00- 8:50PM	T	Baron,T	AP12B
-------	--------------	---	---------	-------

Class#20889 meets 08/16/2016-10/11/2016

20942	7:00- 8:50PM	T	Bender,W	AP12B
-------	--------------	---	----------	-------

Class#20942 meets 10/18/2016-12/13/2016

20941	7:00- 8:50PM	Th	Mulleary,J	AP12B
-------	--------------	----	------------	-------

Class#20941 meets 10/20/2016-12/15/2016

AUTO 80 - 5.0 UNITS BUREAU OF AUTOMOTIVE REPAIR (BAR) ASE ALTERNATIVE COURSES FOR ADVANCED EMISSIONS SPECIAL

Not Transferable
 Recommendation: Appropriate work experience.
 NOTE: a material fee of \$100.00 is required for AUTO 80

21215	6:30- 8:30PM	MW	Baron,T	AT 61
	8:30-10:20PM	MW	Baron,T	AT 62

AUTO 100 - 4.0 UNITS AUTOMOTIVE MAINTENANCE AND OPERATION

Transferable to CSU
 NOTE: a material fee of \$15.00 is required for AUTO 100

20090	8:00- 9:30AM	MW	Vega,F	AT 11
	9:30-10:50AM	MW	Vega,F	AT 11

20091	8:00- 9:30AM	TTh	Vega,F	AT 11
	9:30-10:50AM	TTh	Vega,F	AT 11

20643	7:00- 8:30PM	MW	Martin,E	AT 11
	8:30- 9:50PM	MW	Martin,E	AT 11

23765	8:00-11:00AM	F	Vega,F	AT 11
	11:00- 1:50PM	F	Vega,F	AT 11

21219	7:00- 8:30PM	TTh	Glick,L	AT 11
	8:30- 9:50PM	TTh	Glick,L	AT 11

25646	8:00-11:00AM	F	Treadwell,G	AT 46
	11:00- 1:50PM	F	Treadwell,G	AT 45

24224	8:00-11:36AM	Sat	Roper,D	AT 11
	12:06- 3:30PM	Sat	Roper,D	AT 11

Class#24224 meets 08/20/2016-12/10/2016

24226	10:00- 1:36PM	Sat	Maine,R	AT 46
	2:06- 5:30PM	Sat	Maine,R	AT 45

Class#24226 meets 08/20/2016-12/10/2016

AUTO 101 - 4.0 UNITS AUTOMOTIVE SERVICE TOOLS AND EQUIPMENT

Transferable to CSU
 Recommendation: AUTO 100 or equivalent with a grade of "C" or higher or "Pass".

NOTE: a material fee of \$15.00 is required for AUTO 101

26132	8:00-11:00AM	F	Staff	AT 26
	11:00- 1:50PM	F	Staff	AT 26

AUTO 110 - 5.0 UNITS AUTOMOTIVE ENGINES

Transferable to CSU
 Recommendation: AUTO 100 or equivalent with a grade of Pass or "C" or higher.

NOTE: a material fee of \$15.00 is required for AUTO 110

21217	6:30- 8:30PM	TTh	Vasilik,R	AT 21
	8:30-10:20PM	TTh	Vasilik,R	AT 21

Class#	Time	Day	Instructor	Room	Class#	Time	Day	Instructor	Room
AUTO 121 - 6.0 UNITS DRIVETRAIN TRANSMISSIONS AND AXLES Transferable to CSU Recommendation: AUTO 181 and AUTO 73/74 or equivalent with grades of Pass or "C" or higher. NOTE: a material fee of \$15.00 is required for AUTO 121					AUTO 190 - 3.0 UNITS AUTOMOTIVE MANAGEMENT Transferable to CSU Recommendation: AUTO 100 or equivalent with a grade of Pass or "C" or higher.				
21398	12:30- 3:05PM	MTWTh	Bender,W	AT 14	25648	7:00- 9:50PM	W	STAFF	AP12A
	3:05- 5:20PM	MTWTh	Bender,W	AT 14	AUTO 210 - 5.0 UNITS AUTOMOTIVE MACHINE SHOP Transferable to CSU Recommendation: AUTO 100 or equivalent with a grade of Pass or "C" or higher, or appropriate work experience. NOTE: a material fee of \$15.00 is required for AUTO 210				
	Class#21398 meets 08/15/2016-10/13/2016				24228	8:00-12:48PM	Sat	Gonzalez,J	AT 26
20854	12:30- 3:05PM	MTWTh	Taylor,K	AT 10		1:20- 6:00PM	Sat	Gonzalez,J	AT 26
	3:05- 5:20PM	MTWTh	Taylor,K	AT 10	Class#24228 meets 08/20/2016-12/10/2016				
	Class#20854 meets 10/17/2016-12/15/2016				AUTO 260 - 4.0 UNITS ADVANCED ELECTRICAL SYSTEMS Transferable to CSU Prerequisite: AUTO 160 or equivalent with a grade of Pass or "C" or higher, or appropriate work experience. NOTE: a material fee of \$15.00 is required for AUTO 260				
AUTO 130 - 5.0 UNITS MANUAL DRIVETRAIN AND AXLES Transferable to CSU Recommendation: AUTO 100 or equivalent with a grade of Pass or "C" or higher. NOTE: a material fee of \$15.00 is required for AUTO 130					26134 7:00- 8:30PM MW Bender,W AT 14 8:30- 9:50PM MW Bender,W AT 14				
20645	6:30- 8:30PM	TTh	Taylor,K	AT 10	Earn a Bachelor's Degree in Automotive Marketing/Management from Northwood University on the Cerritos College Campus. For information call (562) 988-9606				
	8:30-10:20PM	TTh	Taylor,K	AT 10	<div style="background-color: #8B4513; color: white; text-align: center; padding: 5px;">BIOLOGY</div>				
AUTO 140 - 5.0 UNITS AUTOMOTIVE STEERING AND SUSPENSION Transferable to CSU Recommendation: AUTO 100 or equivalent with a grade of Pass or "C" or higher, or appropriate work experience.									
21719	6:30- 8:30PM	MW	Jacobo,C	AT 46	BIOL 105 - 3.0 UNITS HUMANS AND THE ENVIRONMENT				
	8:30-10:20PM	MW	Jacobo,C	AT 45	Transferable to UC, CSU				
AUTO 150 - 5.0 UNITS AUTOMOTIVE BRAKES Transferable to CSU Recommendation: AUTO 100 or equivalent with a grade of Pass or "C" or higher, or appropriate work experience. NOTE: a material fee of \$15.00 is required for AUTO 150					Recommendation: ENGL 52 or ENGL 72 or ESL 152 or equivalent with a grade of "C" or higher or "Pass" or completion of the English placement process with a score eligible for ENGL 100.				
20092	8:00-10:00AM	MW	Mulleary,J	AT 46	20101	12:30- 1:45PM	MW	Valcarcel,A	S 103
	10:00-11:50AM	MW	Mulleary,J	AT 45	23826	2:00- 3:15PM	TTh	Valcarcel,A	S 103
AUTO 151 - 6.0 UNITS AUTOMOTIVE ALIGNMENT BRAKE AND SUSPENSION Transferable to CSU NOTE: a material fee of \$15.00 is required for AUTO 151					23980 7:00- 9:50PM M STAFF S 103 24294 12:30- 1:45PM TTh STAFF S 103				
21375	12:30- 3:05PM	MTWTh	Glick,L	AT 46	BIOL 120 - 4.0 UNITS INTRODUCTION TO BIOLOGICAL SCIENCE Transferable to UC, CSU (CAN BIOL 2) Prerequisite: Satisfactory completion of the English Placement Process or ENGL 52, ENGL 72 or ESL 152 or equivalent with a grade of Pass or "C" or higher.				
	3:05- 5:20PM	MTWTh	Glick,L	AT 45	Note: PLEASE ENROLL IN LAB SECTION OF YOUR CHOICE THE LECTURE #20102 WILL AUTOMATICALLY BE ASSIGNED.				
	Class#21375 meets 10/17/2016-12/15/2016				20102	11:00-12:15PM	MW	Valcarcel,A	S 202
AUTO 160 - 5.0 UNITS AUTOMOTIVE ELECTRICITY Transferable to CSU Recommendation: AUTO 100 or equivalent with a grade of Pass or "C" or higher, or appropriate work experience. NOTE: a material fee of \$15.00 is required for AUTO 160					Note: PLEASE ENROLL IN LAB SECTION OF YOUR CHOICE THE LECTURE #20104 WILL AUTOMATICALLY BE ASSIGNED.				
20644	6:30- 8:30PM	MW	Gallagher,P	AT 10	20104	12:30- 3:20PM	M	STAFF	S 121
	8:30-10:20PM	MW	Gallagher,P	AT 10	23827	8:00-10:50AM	T	Stieber,M	S 121
AUTO 161 - 7.0 UNITS AUTOMOTIVE ELECTRICITY Transferable to CSU Recommendation: AUTO 100 or AUTO 151 and AUTO 73/74 or equivalent with grades of Pass or "C" or higher. NOTE: a material fee of \$15.00 is required for AUTO 161					Note: PLEASE ENROLL IN LAB SECTION OF YOUR CHOICE THE LECTURE #20103 WILL AUTOMATICALLY BE ASSIGNED.				
20899	12:30- 3:05PM	MTWTh	Gonzalez,J	AT 10	20109	8:00-10:50AM	W	STAFF	S 121
	3:05- 5:20PM	MTWTh	Gonzalez,J	AT 10	20111	3:30- 6:20PM	W	Valcarcel,A	S 121
	Class#20899 meets 08/15/2016-10/13/2016				20103	9:30-10:45AM	TTh	STAFF	S 201
21292	12:30- 3:05PM	MTWTh	Baron,T	AT 14	Note: PLEASE ENROLL IN LAB SECTION OF YOUR CHOICE THE LECTURE #20106 WILL AUTOMATICALLY BE ASSIGNED.				
	3:05- 5:20PM	MTWTh	Baron,T	AT 14	20105	3:30- 6:20PM	M	Valcarcel,A	S 121
	Class#21292 meets 10/17/2016-12/15/2016				20110	12:30- 3:20PM	W	STAFF	S 121
AUTO 180 - 5.0 UNITS ELECTRONIC ENGINE MANAGEMENT SYSTEMS Transferable to CSU Recommendation: AUTO 100 or equivalent with a grade of Pass or "C" or higher, or appropriate work experience. NOTE: a material fee of \$15.00 is required for AUTO 180					Note: PLEASE ENROLL IN LAB SECTION OF YOUR CHOICE THE LECTURE #20653 WILL AUTOMATICALLY BE ASSIGNED.				
21721	6:30- 8:30PM	TTh	Berkan,I	AT 61	20653	5:30- 6:45PM	TTh	STAFF	S 201
	8:30-10:20PM	TTh	Berkan,I	AT 61	20654	7:00- 9:50PM	M	STAFF	S 121
AUTO 181 - 6.0 UNITS ELECTRONIC ENGINE MANAGEMENT SYSTEMS-CORPORATE Transferable to CSU Recommendation: AUTO 100 and AUTO 73/74 or equivalent with grades of Pass or "C" or higher. NOTE: a material fee of \$15.00 is required for AUTO 181					Note: PLEASE ENROLL IN LAB SECTION OF YOUR CHOICE THE LECTURE #24293 WILL AUTOMATICALLY BE ASSIGNED.				
21377	12:30- 3:05PM	MTWTh	Mulleary,J	AT 61	20655	7:00- 9:50PM	T	STAFF	S 121
	3:05- 5:20PM	MTWTh	Mulleary,J	AT 45	20656	7:00- 9:50PM	W	STAFF	S 121
	Class#21377 meets 08/15/2016-10/13/2016				20657	7:00- 9:50PM	Th	STAFF	S 121
					24293	2:00- 3:15PM	TTh	Stieber,M	S 202

Students not in attendance or late for the first class are subject to drop.

Class#	Time	Day	Instructor	Room	Class#	Time	Day	Instructor	Room
BIOL 200 - 5.0 UNITS PRINCIPLES OF BIOLOGY					24099	3.6 HRS ARR	(OL)	Livingston,R	ONLINE
Transferable to UC, CSU (CAN BIOL SEQ A)					Orientation: All class information will be available at www.cerritos.edu/baonline				
Prerequisite: CHEM 111 or equivalent with a grade of Pass or "C" or higher or concurrent enrollment. BIOL 120 or ZOOL 120 or BOT 120 or equivalent with a grade of Pass or "C" or higher.					Class#24099 meets 08/15/2016-11/25/2016				
20115	11:00-12:15PM	M	Henderson,S	S 127	26085	3.6 HRS ARR	(OL)	Stewart,R	ONLINE
	11:00-12:15PM	W	Henderson,S	S 124	Orientation: All class information will be available at www.cerritos.edu/baonline				
	1:00- 3:50PM	MW	Henderson,S	S 127	Class#26085 meets 09/06/2016-12/16/2016				
20117	8:00- 9:15AM	WF	Covill,M	S 127	23569	6.0 HRS ARR	(OL)	Laureano,B	ONLINE
	10:00-12:50PM	WF	Covill,M	S 127	Orientation: All class information will be available at www.cerritos.edu/baonline				
This class may have a field trip on 11/12/16 from 10:00 a.m. - 3:00 p.m. in lieu of a regular class meeting.					Class#23569 meets 10/17/2016-12/16/2016				
BIOL 201 - 5.0 UNITS PRINCIPLES OF BIOLOGY					23689	6.0 HRS ARR	(OL)	Connelly,G	ONLINE
Transferable to UC, CSU (CAN BIOL SEQ A)					Orientation: All class information will be available at www.cerritos.edu/baonline				
Prerequisite: CHEM 111 or equivalent with a grade of Pass or "C" or higher.					Class#23689 meets 10/17/2016-12/16/2016				
BIOL 120 or ZOOL 120 or BOT 120 or equivalent with a grade of Pass or "C" or higher.					26047	6.0 HRS ARR	(OL)	Baber,J	ONLINE
20118	12:30- 1:45PM	MW	Stieber,M	S 124	Orientation: All class information will be available online at www.cerritos.edu/baonline				
	2:00- 4:50PM	MW	Stieber,M	S 124	Class#26047 meets 10/17/2016-12/16/2016				
BUSINESS ADMINISTRATION									
BA 100 - 3.0 UNITS FUNDAMENTALS OF BUSINESS					BA 107 - 3.0 UNITS HUMAN RELATIONS IN BUSINESS				
Transferable to UC, CSU					Transferable to CSU				
NOTE: a material fee of \$5.00 is required for BA 100					NOTE: a material fee of \$5.00 is required for BA 107				
20093	11:00-12:15PM	MW	Wright,W	BE116	22286	12:30- 3:20PM	T	STAFF	BE119
20094	9:30-10:45AM	MW	Grady,J	BE116	23571	3.6 HRS ARR	(OL)	Garza,J	ONLINE
20095	12:30- 3:20PM	W	STAFF	BE116	Orientation: All class information will be available at www.cerritos.edu/baonline				
21250	12:30- 3:20PM	Th	STAFF	BE119	Class#23571 meets 08/15/2016-11/25/2016				
21438	8:00- 9:15AM	TTh	Grady,J	BE116	26048	3.6 HRS ARR	(OL)	Munoz,D	ONLINE
24409	9:30-10:45AM	TTh	Hu,J	BE119	Orientation: All class information will be available at www.cerritos.edu/baonline				
20646	6:30- 9:20PM	W	Titel,M	SS312	Class#26048 meets 08/15/2016-11/25/2016				
24410	6:30- 9:20PM	Th	Titel,M	BE119	26086	3.6 HRS ARR	(OL)	Anaya,J	ONLINE
25587	6:30- 9:20PM	M	Trieu,N	BE116	Orientation: All class information will be available at www.cerritos.edu/baonline				
26053	3.6 HRS ARR	(OL)	Wright,W	ONLINE	Class#26086 meets 09/06/2016-12/16/2016				
Orientation: All class information will be available at www.cerritos.edu/baonline					25588	6.0 HRS ARR	(OL)	Acheson,M	ONLINE
Class#26053 meets 08/15/2016-11/25/2016					Orientation: All class information will be available at www.cerritos.edu/baonline				
21772	3.6 HRS ARR	(OL)	Moriarty,C	ONLINE	Class#25588 meets 08/15/2016-10/14/2016				
Orientation: All class information will be available at www.cerritos.edu/baonline					23570	6.0 HRS ARR	(OL)	Fantroy,S	ONLINE
Class#21772 meets 08/15/2016-11/25/2016					Orientation: All class information will be available at www.cerritos.edu/baonline				
21734	3.6 HRS ARR	(OL)	Moriarty,C	ONLINE	Class#23570 meets 08/15/2016-10/14/2016				
Orientation: All class information will be available at www.cerritos.edu/baonline					23770	6.0 HRS ARR	(OL)	Baber,J	ONLINE
Class#21734 meets 08/15/2016-11/25/2016					Orientation: All class information will be available at www.cerritos.edu/baonline				
26054	3.6 HRS ARR	(OL)	Moriarty,C	ONLINE	Class#23770 meets 10/17/2016-12/16/2016				
Orientation: All class information will be available at www.cerritos.edu/baonline					24420	6.0 HRS ARR	(OL)	Elarcosa,J	ONLINE
Class#26054 meets 09/06/2016-12/16/2016					Orientation: All class information will be available at www.cerritos.edu/baonline				
25586	3.6 HRS ARR	(OL)	Ramos,G	ONLINE	Class#24420 meets 10/17/2016-12/16/2016				
Orientation: All class information will be available at www.cerritos.edu/baonline					BA 109 - 3.0 UNITS HUMAN RESOURCE DEVELOPMENT				
Class#25586 meets 09/06/2016-12/16/2016					Transferable to CSU				
26210	6.0 HRS ARR	(OL)	Livingston,R	ONLINE	25663	3.6 HRS ARR	(OL)	Daltro,M	ONLINE
Orientation: All class information will be available at www.cerritos.edu/baonline					Orientation: All class information will be available at www.cerritos.edu/baonline				
Class#26210 meets 10/17/2016-12/16/2016					Class#25663 meets 08/15/2016-11/25/2016				
26211	6.0 HRS ARR	(OL)	Livingston,R	ONLINE	BA 110 - 3.0 UNITS ADVERTISING				
Orientation: All class information will be available at www.cerritos.edu/baonline					Transferable to CSU				
Class#26211 meets 10/17/2016-12/16/2016					NOTE: a material fee of \$5.00 is required for BA 110				
BA 101 - 3.0 UNITS INTERNATIONAL BUSINESS					21732	3.6 HRS ARR	(OL)	Elam,C	ONLINE
Transferable to CSU					Orientation: All class information will be available at www.cerritos.edu/baonline				
NOTE: a material fee of \$5.00 is required for BA 101					Class#21732 meets 08/15/2016-11/25/2016				
22849	3.0 HRS ARR	(OL)	Hu,J	ONLINE	BA 113 - 3.0 UNITS LEGAL ENVIRONMENT OF BUSINESS				
Orientation: All class information will be available at www.cerritos.edu/baonline					Transferable to UC, CSU				
20096	9:00-12:50PM	F	Hu,J	BE119	20649	8:00- 9:15AM	TTh	STAFF	BE119
Class#20096 meets 08/19/2016-11/18/2016					21439	9:30-10:45AM	TTh	STAFF	FA 51
25354	6:30- 9:50PM	T	Trieu,N	BE116	25664	7:00- 9:50PM	T	STAFF	SS214
Class#25354 meets 09/06/2016-12/13/2016					21773	3.6 HRS ARR	(OL)	Ramos,G	ONLINE
BA 104 - 3.0 UNITS MANAGING CULTURAL DIVERSITY					Orientation: Mid-term and final exam will be taken on campus during the semester. Email instructor for class details and dates. All class information will be available at www.cerritos.edu/baonline				
Transferable to CSU					Class#21773 meets 08/15/2016-11/25/2016				
21790	3.6 HRS ARR	(OL)	Garza,J	ONLINE	22851	3.6 HRS ARR	(OL)	Ramos,G	ONLINE
Orientation: All class information will be available at www.cerritos.edu/baonline					Orientation: Mid-term and final exam will be taken on campus during the semester. Email instructor for class details and dates. All class information will be available at www.cerritos.edu/baonline				
Class#21790 meets 08/15/2016-11/25/2016					Class#22851 meets 08/15/2016-11/25/2016				
BA 106 - 3.0 UNITS HUMAN RESOURCE MANAGEMENT					25589	3.6 HRS ARR	(OL)	STAFF	ONLINE
Transferable to CSU					Orientation: Mid-term and final exam will be taken on campus during the semester. Email instructor for class details and dates. All class information will be available at www.cerritos.edu/baonline				
NOTE: a material fee of \$5.00 is required for BA 106					Class#25589 meets 09/06/2016-12/16/2016				
22123	6:30- 9:20PM	Th	Stewart,R	BE116	26212	3.6 HRS ARR	(OL)	Ramos,G	ONLINE
Orientation: All class information will be available at www.cerritos.edu/baonline					Orientation: Mid-term and final exam will be taken on campus during the semester. Email instructor for class details and dates. All class information will be available at www.cerritos.edu/baonline				
					Class#26212 meets 09/06/2016-12/16/2016				

Students not in attendance or late for the first class are subject to drop.

Class#	Time	Day	Instructor	Room	Class#	Time	Day	Instructor	Room
BA 114 - 3.0 UNITS MARKETING									
Transferable to CSU									
NOTE: a material fee of \$5.00 is required for BA 114									
20098	8:00- 9:15AM	MW	Ramos,G	SS312	26217	6.0 HRS ARR	(OL)	Ciraulo,T	ONLINE
20650	6:30- 9:20PM	T	Titel,M	SS314	Orientation: All class information will be available at www.cerritos.edu/baonline Class#26217 meets 08/15/2016-10/14/2016				
22126	3.6 HRS ARR	(OL)	Daltro,M	ONLINE	26218	6.0 HRS ARR	(OL)	Ghidella,R	ONLINE
Orientation: All class information will be available at www.cerritos.edu/baonline Class#22126 meets 08/15/2016-11/25/2016					Orientation: All class information will be available at www.cerritos.edu/baonline Class#26218 meets 10/17/2016-12/16/2016				
25736	3.6 HRS ARR	(OL)	Gray,G	ONLINE	BA 121 - 3.0 UNITS SALES				
Orientation: All class information will be available at www.cerritos.edu/baonline Class#25736 meets 08/15/2016-10/14/2016					Transferable to CSU				
22124	6.0 HRS ARR	(OL)	Keshishyan,P	ONLINE	NOTE: a material fee of \$5.00 is required for BA 121				
Orientation: All class information will be available at www.cerritos.edu/baonline Class#22124 meets 08/15/2016-10/14/2016					20099	11:00-12:15PM	MW	Ramos,G	SS312
22854	6.0 HRS ARR	(OL)	Celestine,M	ONLINE	BA 125 - 3.0 UNITS DESIGNING, DEVELOPING, AND DELIVERING EFFECTIVE TRAINING PROGRAMS				
Orientation: All class information will be available at www.cerritos.edu/baonline Class#22854 meets 08/15/2016-10/14/2016					Transferable to CSU				
26050	6.0 HRS ARR	(OL)	Wilson,D	ONLINE	26219	3.6 HRS ARR	(OL)	Garza,J	ONLINE
Orientation: All class information will be available at www.cerritos.edu/baonline Class#26050 meets 10/17/2016-12/16/2016					Orientation: All class information will be available at www.cerritos.edu/baonline Class#26219 meets 08/15/2016-11/25/2016				
BA 115 - 3.0 UNITS MANAGEMENT-BUSINESS					BA 132 - 3.0 UNITS COMPUTER APPLICATIONS FOR MANAGERS				
Transferable to CSU					Transferable to CSU				
NOTE: a material fee of \$5.00 is required for BA 115									
20651	7:00- 9:50PM	W	Trieu,N	BE116	22064	6.0 HRS ARR	(OL)	Wilson,D	ONLINE
21441	11:00-12:15PM	TTh	Connelly,G	BE119	Orientation: All class information will be available at www.cerritos.edu/baonline Class#22064 meets 08/15/2016-10/14/2016				
24985	3.6 HRS ARR	(OL)	Livingston,R	ONLINE	22554	6.0 HRS ARR	(OL)	Moriarty,C	ONLINE
Orientation: All class information will be available at www.cerritos.edu/baonline Class#24985 meets 08/15/2016-11/25/2016					Orientation: All class information will be available at www.cerritos.edu/baonline Class#22554 meets 08/15/2016-10/14/2016				
23573	6.0 HRS ARR	(OL)	Livingston,R	ONLINE	22552	6.0 HRS ARR	(OL)	Acheson,M	ONLINE
Orientation: All class information will be available at www.cerritos.edu/baonline Class#23573 meets 08/15/2016-10/14/2016					Orientation: All class information will be available at www.cerritos.edu/baonline Class#22552 meets 10/17/2016-12/16/2016				
22063	6.0 HRS ARR	(OL)	Keshishyan,P	ONLINE	22553	6.0 HRS ARR	(OL)	Fantroy,S	ONLINE
Orientation: All class information will be available at www.cerritos.edu/baonline Class#22063 meets 10/17/2016-12/16/2016					Orientation: All class information will be available at www.cerritos.edu/baonline Class#22553 meets 10/17/2016-12/16/2016				
23574	6.0 HRS ARR	(OL)	Wilson,D	ONLINE	25158	6.0 HRS ARR	(OL)	Moriarty,C	ONLINE
Orientation: All class information will be available at www.cerritos.edu/baonline Class#23574 meets 10/17/2016-12/16/2016					Orientation: All class information will be available at www.cerritos.edu/baonline Class#25158 meets 10/17/2016-12/16/2016				
24421	6.0 HRS ARR	(OL)	Dokter,D	ONLINE	26220	6.0 HRS ARR	(OL)	Ramos,G	ONLINE
Orientation: All class information will be available at www.cerritos.edu/baonline Class#24421 meets 10/17/2016-12/16/2016					Orientation: All class information will be available at www.cerritos.edu/baonline Class#26220 meets 10/17/2016-12/16/2016				
BA 118 - 3.0 UNITS RETAIL MANAGEMENT					BA 152 - 3.0 UNITS FUNDAMENTALS OF IMPORTING AND EXPORTING				
Transferable to CSU					Transferable to CSU				
22852	6.0 HRS ARR	(OL)	Elarcosa,J	ONLINE	24417	3.6 HRS ARR	(OL)	Hu,J	ONLINE
Orientation: All class information will be available at www.cerritos.edu/baonline Class#22852 meets 08/15/2016-10/14/2016					Orientation: All class information will be available at www.cerritos.edu/baonline Class#24417 meets 08/15/2016-11/25/2016				
26213	6.0 HRS ARR	(OL)	Akini,P	ONLINE	BA 153 - 3.0 UNITS SMALL BUSINESS MANAGEMENT				
Orientation: All class information will be available at www.cerritos.edu/baonline Class#26213 meets 10/17/2016-12/16/2016					Transferable to CSU				
24412	6.0 HRS ARR	(OL)	Stevenson,K	ONLINE	NOTE: a material fee of \$5.00 is required for BA 153				
Orientation: All class information will be available at www.cerritos.edu/baonline Class#24412 meets 10/17/2016-12/16/2016					20100	6:30- 9:20PM	Th	Stevenson,K	SS312
23575	6.0 HRS ARR	(OL)	Wright,W	ONLINE	21774	3.6 HRS ARR	(OL)	Anaya,J	ONLINE
Orientation: All class information will be available at www.cerritos.edu/baonline Class#23575 meets 10/17/2016-12/16/2016					Orientation: All class information will be available at www.cerritos.edu/baonline Class#21774 meets 08/15/2016-11/25/2016				
26214	6.0 HRS ARR	(OL)	Ciraulo,J	ONLINE	BA 155 - 3.0 UNITS INTRODUCTION TO GLOBAL LOGISTICS				
Orientation: All class information will be available at www.cerritos.edu/baonline Class#26214 meets 10/17/2016-12/16/2016					Transferable to CSU				
26215	6.0 HRS ARR	(OL)	Elarcosa,J	ONLINE	26055	3.6 HRS ARR	(OL)	Hu,J	ONLINE
Orientation: All class information will be available at www.cerritos.edu/baonline Class#26215 meets 10/17/2016-12/16/2016					Recommendation: BA 101 or equivalent with a grade of Pass or "C" or higher. Orientation: All class information will be available at www.cerritos.edu/baonline Class#26055 meets 09/06/2016-12/16/2016				
BA 120 - 3.0 UNITS MANAGEMENT-ACCOUNTING AND INTERNAL CONTROL					BA 156 - 3.0 UNITS MOTIVATIONAL PRESENTATION SKILLS FOR MANAGERS				
Transferable to CSU					Transferable to CSU				
NOTE: a material fee of \$5.00 is required for BA 120					NOTE: a material fee of \$5.00 is required for BA 156				
22551	6.0 HRS ARR	(OL)	Ghidella,R	ONLINE	25591	3.6 HRS ARR	(OL)	Elam,C	ONLINE
Orientation: All class information will be available at www.cerritos.edu/baonline Class#22551 meets 08/15/2016-10/14/2016					Orientation: Class presentations will be held on campus during the semester. All class information will be available at www.cerritos.edu/baonline Class#25591 meets 08/15/2016-11/25/2016				
25590	6.0 HRS ARR	(OL)	Wright,W	ONLINE	26006	3.6 HRS ARR	(OL)	Fulgham,R	ONLINE
Orientation: All class information will be available at www.cerritos.edu/baonline Class#25590 meets 08/15/2016-10/14/2016					Orientation: Class presentations will be held on campus during the semester. All class information will be available at www.cerritos.edu/baonline Class#26006 meets 08/15/2016-11/25/2016				
26051	6.0 HRS ARR	(OL)	Gray,G	ONLINE	25592	3.6 HRS ARR	(OL)	Elam,C	ONLINE
Orientation: All class information will be available at www.cerritos.edu/baonline Class#26051 meets 08/15/2016-10/14/2016					Orientation: Class presentations will be held on campus during the semester. All class information will be available at www.cerritos.edu/baonline Class#25592 meets 09/06/2016-12/16/2016				
26216	6.0 HRS ARR	(OL)	Ciraulo,J	ONLINE					
Orientation: All class information will be available at www.cerritos.edu/baonline Class#26216 meets 08/15/2016-10/14/2016									

Students not in attendance or late for the first class are subject to drop.

Class#	Time	Day	Instructor	Room	Class#	Time	Day	Instructor	Room
22287	6.0 HRS ARR	(OL)	Laureano,B	ONLINE	21346	3.0 HRS ARR	(OL)	Shopfner,J	ONLINE
Orientation: Class presentations will be held on campus during the semester. All class information will be available at www.cerritos.edu/baonline Class#22287 meets 08/15/2016-10/14/2016					Orientation: All class information will be available at TalonNet. Class#21346 meets 10/17/2016-12/16/2016				
23771	6.0 HRS ARR	(OL)	Livingston,R	ONLINE	26057	3.0 HRS ARR	(OL)	Shopfner,J	ONLINE
Orientation: Class presentations will be held on campus during the semester. All class information will be available at www.cerritos.edu/baonline Class#23771 meets 10/17/2016-12/16/2016					Orientation: All class information will be available at TalonNet. Class#26057 meets 10/17/2016-12/16/2016				
BA 157 - 3.0 UNITS PRINCIPLES OF PUBLIC RELATIONS Transferable to CSU NOTE: a material fee of \$5.00 is required for BA 157					BCOT 63 - 1.0 UNIT KEYBOARDING SPEED/CONTROL BUILDING Not Transferable Recommendation: Knowledge of keyboard and key strokes. NOTE: a material fee of \$1.00 is required for BCOT 63				
22661	3.6 HRS ARR	(OL)	Moriarty,C	ONLINE	21488	3.0 HRS ARR	(OL)	Shopfner,J	ONLINE
Orientation: All class information will be available at www.cerritos.edu/baonline Class#22661 meets 08/15/2016-11/25/2016					Orientation: All class information will be available at TalonNet. Class#21488 meets 08/15/2016-10/14/2016				
BA 173 - 3.0 UNITS BUSINESS ADMINISTRATION OCCUPATIONAL WORK EXPERIENCE Transferable to CSU					21767				
26056	11:00-11:50AM	M	Grady,J	BE118	11:00-12:50PM	M	Shopfner,J	BE120	
Class#26056 meets 09/12/2016-12/12/2016					12:50- 1:50PM M Shopfner,J Class#21767 meets 10/17/2016-12/12/2016				
BA 204 - 3.0 UNITS PROJECT MANAGEMENT Transferable to CSU NOTE: a material fee of \$5.00 is required for BA 204					BCOT 96 - 1.5 UNITS MICROSOFT POWERPOINT Not Transferable NOTE: a material fee of \$2.00 is required for BCOT 96				
23585	3.6 HRS ARR	(OL)	Brown,S	ONLINE	21348	5.0 HRS ARR	(OL)	Soden,B	ONLINE
Orientation: All class information will be available at www.cerritos.edu/baonline Class#23585 meets 08/15/2016-11/25/2016					Orientation: All class information will be available in TalonNet. Submit student information form that is in TalonNet. This is the way that I take initial roll. Class#21348 meets 08/15/2016-10/14/2016				
BA 205 - 3.0 UNITS ORGANIZATIONAL LEADERSHIP Transferable to CSU					BCOT 97 - 1.5 UNITS MICROSOFT OUTLOOK Not Transferable NOTE: a material fee of \$2.00 is required for BCOT 97				
23586	3.6 HRS ARR	(OL)	Wright,W	ONLINE	21350	5.0 HRS ARR	(OL)	Soden,B	ONLINE
Orientation: All class information will be available at www.cerritos.edu/baonline Class#23586 meets 08/15/2016-11/25/2016					Orientation: All class information will be available in TalonNet. Submit student information form that is in TalonNet. This is the way that I take initial roll. Class#21350 meets 10/17/2016-12/16/2016				
BA 208 - 3.0 UNITS LEADERSHIP FOR WOMEN IN BUSINESS Transferable to CSU					BCOT 112 - 3.5 UNITS MICROSOFT WORD Transferable to CSU Recommendation: Ability to type 30 wpm. NOTE: a material fee of \$4.00 is required for BCOT 112				
22549	3.6 HRS ARR	(OL)	Livingston,B	ONLINE	21357	8:00-10:50AM	T	Soden,B	(HYBRID) BE121
Orientation: All class information will be available at www.cerritos.edu/baonline Class#22549 meets 08/15/2016-11/25/2016					8:00- 9:50AM Th Soden,B (HYBRID) BE121 Note: First week class will meet on Tuesday and Thursday, and the instructor will inform the students of future class meetings. Visit TalonNet for class information. Submit student information form that is in TalonNet.				
25738	3.6 HRS ARR	(OL)	Livingston,B	ONLINE	BCOT 113 - 3.5 UNITS MICROSOFT EXCEL Transferable to CSU NOTE: a material fee of \$4.00 is required for BCOT 113				
Orientation: All class information will be available at www.cerritos.edu/baonline Class#25738 meets 08/15/2016-11/25/2016					21359				
26221	3.6 HRS ARR	(OL)	Livingston,B	ONLINE	5.0 HRS ARR	(OL)	Soden,B	ONLINE	
Orientation: All class information will be available at www.cerritos.edu/baonline Class#26221 meets 08/15/2016-11/25/2016					Orientation: All class information will be available in TalonNet. Submit student information form that is in TalonNet. This is the way that I take initial roll.				
BCOT 46 - 3.0 UNITS BUSINESS COMMUNICATIONS Not Transferable					25596				
20652	8:00- 9:15AM	MW	Sharp,M	(HYBRID) BE120	6.0 HRS ARR	(OL)	Davis,R	ONLINE	
Note: First week class will meet on Monday and Wednesday, and the instructor will inform the students of the future class meetings.					Orientation: All class information will be available at TalonNet. Class#25596 meets 09/06/2016-12/16/2016				
25593	9:30-11:00AM	TTh	Lantz,K	(HYBRID) BE120	BCOT 114 - 3.5 UNITS INTRODUCTION TO MICROSOFT OFFICE Transferable to CSU Recommendation: Ability to type 30 wpm. NOTE: a material fee of \$4.00 is required for BCOT 114				
Note: First week class will meet on Tuesday and Thursday, and the instructor will inform the students of future classes. Class#25593 meets 09/06/2016-12/15/2016					21352				
BCOT 60 - 1.0 UNIT CUSTOMER SERVICE/TELEPHONE TECHNIQUES Not Transferable					5.0 HRS ARR (OL) Soden,B ONLINE				
22856	5:00- 6:50PM	T	Lopez,L	(HYBRID) BE120	Orientation: All class information will be available in TalonNet. Submit student information form that is in TalonNet. This is the way that I take initial roll.				
Note: First week class will meet on Tuesday, and the instructor will inform the students of the future class meetings. Class#22856 meets 08/16/2016-10/11/2016					BCOT 131 - 3.5 UNITS BEGINNING COLLEGE KEYBOARDING AND DOCUMENT PROCESSING Transferable to CSU NOTE: a material fee of \$4.00 is required for BCOT 131				
BCOT 62 - 1.0 UNIT COMPUTER KEYBOARDING Not Transferable NOTE: a material fee of \$1.00 is required for BCOT 62					21361				
25665	3.0 HRS ARR	(OL)	Shopfner,J	ONLINE	5.0 HRS ARR	(OL)	Sharp,M	ONLINE	
Orientation: All class information will be available at TalonNet. Class#25665 meets 08/15/2016-10/14/2016					Orientation: All class information will be available at www.cerritos.edu/msharp Class#21361 meets 09/06/2016-12/16/2016				
BCOT 62 - 1.0 UNIT COMPUTER KEYBOARDING Not Transferable NOTE: a material fee of \$1.00 is required for BCOT 62					25600				
25665	3.0 HRS ARR	(OL)	Shopfner,J	ONLINE	6.0 HRS ARR	(OL)	Sharp,M	ONLINE	
Orientation: All class information will be available at TalonNet. Class#25665 meets 08/15/2016-10/14/2016					Orientation: All class information will be available at www.cerritos.edu/msharp Class#25600 meets 09/06/2016-12/16/2016				
BCOT 62 - 1.0 UNIT COMPUTER KEYBOARDING Not Transferable NOTE: a material fee of \$1.00 is required for BCOT 62					BCOT 150 - 3.0 UNITS INTERNATIONAL BUSINESS COMMUNICATION Transferable to CSU Recommendation: BCOT 147 or ENGL 100 or equivalent with a grade of Pass or "C" or higher.				
25665	3.0 HRS ARR	(OL)	Shopfner,J	ONLINE	25602	3.6 HRS ARR	(OL)	Lantz,K	ONLINE
Orientation: All class information will be available at TalonNet. Class#25665 meets 08/15/2016-10/14/2016					Orientation: All class information will be available in TalonNet. Class#25602 meets 09/06/2016-12/16/2016				

BUSINESS COMMUNICATIONS OFFICE TECHNOLOGY

Students not in attendance or late for the first class are subject to drop.

Class#	Time	Day	Instructor	Room	Class#	Time	Day	Instructor	Room
--------	------	-----	------------	------	--------	------	-----	------------	------

BCOT 152 - 1.5 UNITS JOB SEARCH IN THE BUSINESS FIELD

Transferable to CSU
 Recommendation: Completion of or near completion of any certificate or AA Degree in any Business discipline.

22857 5:00- 8:05PM Th Lopez,L BE120
 Class#22857 meets 10/20/2016-12/15/2016

BCOT 162 - 3.0 UNITS BUSINESS SPELLING AND PROOFREADING SKILLS

Transferable to CSU
 3.0 HRS ARR (OL) Wyzpolski,J ONLINE
 Orientation: All class information will be available in TalonNet.

26202 3.0 HRS ARR (OL) Wyzpolski,J ONLINE

BCOT 247 - 3.0 UNITS MANAGERIAL BUSINESS COMMUNICATIONS

Transferable to CSU
 Prerequisite: ENGL 100 or equivalent with a grade of Pass or "C" or higher
 3.0 HRS ARR (OL) Sharp,M ONLINE

25410 3.0 HRS ARR (OL) Sharp,M ONLINE

25667 9:30-10:45AM MW Sharp,M (HYBRID) BE120

Note: First week class will meet Monday and Wednesday, and instructor will inform the students of future meetings.

25668 8:00- 9:30AM TTh Sharp,M (HYBRID) BE120

Note: First week class will meet Tuesday and Thursday, and the instructor will inform the students of future meetings.

Class#25668 meets 09/06/2016-12/15/2016

CHEM 100 - 4.0 UNITS INTRODUCTORY CHEMISTRY

Transferable to UC, CSU (CAN CHEM 6)
 Prerequisite: MATH 40 or equivalent with a grade of "C" or higher or "Pass" or completion of the math placement process with a score eligible for MATH 60.
 Recommendation: Meet the prerequisite within four years prior to the date of enrollment in CHEM 100.

20002 5:30- 6:45PM TTh Dukhovny,O S 215

20003 7:00- 9:50PM T Dukhovny,O S 215

Note: PLEASE ENROLL IN LAB SECTION #20003. THE LECTURE #20002 WILL AUTOMATICALLY BE ASSIGNED.

25399 8:00- 9:15AM TTh Waldman,L S 102

25400 11:00- 1:50PM F STAFF S 215

20004 8:00-10:50AM F STAFF S 215

Note: PLEASE ENROLL IN LAB SECTION OF YOUR CHOICE. THE LECTURE #25399 WILL AUTOMATICALLY BE ASSIGNED.

24296 9:30-10:45AM MW Waldman,L S 102

24297 11:00- 1:50PM W Waldman,L S 215

Note: PLEASE ENROLL IN LAB SECTION #24297. THE LECTURE #24296 WILL AUTOMATICALLY BE ASSIGNED.

24298 8:00- 9:15AM MW Waldman,L S 102

24299 11:00- 1:50PM M Waldman,L S 215

Note: PLEASE ENROLL IN LAB SECTION #24299. THE LECTURE #24298 WILL AUTOMATICALLY BE ASSIGNED.

CHEM 110 - 4.0 UNITS ELEMENTARY CHEMISTRY

Transferable to UC, CSU
 Prerequisite: MATH 80 or MATH 80B or equivalent with a grade of "C" or higher or "Pass" or completion of the math placement process with a score eligible for Math courses numbered 100 level or higher.
 Recommendation: Meet the prerequisite within four years prior to the date of enrollment in CHEM 110.

20006 11:00-12:15PM MW Bradbury,J S 219

20009 12:30- 3:20PM W Bradbury,J S 219

Note: PLEASE ENROLL IN LAB SECTION #20009. THE LECTURE #20006 WILL AUTOMATICALLY BE ASSIGNED.

20007 9:30-10:45AM TTh Bradbury,J S 219

20010 8:00-10:50AM W Bradbury,J S 219

Note: PLEASE ENROLL IN LAB SECTION #20010. THE LECTURE #20007 WILL AUTOMATICALLY BE ASSIGNED.

20008 12:30- 1:45PM TTh STAFF S 219

22649 2:00- 4:50PM Th STAFF S 219

Note: PLEASE ENROLL IN LAB SECTION #22649. THE LECTURE #20008 WILL AUTOMATICALLY BE ASSIGNED.

25606 12:30- 1:45PM MW STAFF S 102

25607 11:00- 1:50PM F STAFF S 219

Note: PLEASE ENROLL IN LAB SECTION #25607. THE LECTURE #25606 WILL AUTOMATICALLY BE ASSIGNED.

20026 5:30- 6:45PM TTh Ho,T S 219

20028 7:00- 9:50PM T Ho,T S 219

Note: PLEASE ENROLL IN LAB SECTION #20028. THE LECTURE #20026 WILL AUTOMATICALLY BE ASSIGNED.

24954 8:00- 9:15AM TTh STAFF S 219

24300 8:00-10:50AM F Chamras,S S 219

Note: PLEASE ENROLL IN LAB SECTION #24300. THE LECTURE #24954 WILL AUTOMATICALLY BE ASSIGNED.

25608 2:00- 3:15PM TTh STAFF S 215

25609 1:00- 3:50PM M STAFF S 219

Note: PLEASE ENROLL IN LAB SECTION #25609. THE LECTURE #25608 WILL AUTOMATICALLY BE ASSIGNED.

26000 11:00-12:15PM MW STAFF S 201

26001 8:00-10:50AM M STAFF S 219

Note: PLEASE ENROLL IN LAB SECTION #26001. THE LECTURE #26000 WILL AUTOMATICALLY BE ASSIGNED.

CHEM 111 - 5.0 UNITS GENERAL CHEMISTRY

Transferable to UC, CSU (CAN CHEM 2) (CAN CHEM SEQ A)
 Prerequisite: CHEM 110 or equivalent with a grade of "C" or higher or "Pass" and MATH 80 or MATH 80B or equivalent with a grade of "C" or higher or "Pass" or completion of the math placement process with a score eligible for math courses numbered 100 level or higher.
 Recommendation: Meet the prerequisite within four years prior to the date of enrollment in CHEM 111.

20013 9:30-10:45AM MW Shimazu,C S 215

20015 11:00- 1:50PM MW Shimazu,C S 222

Note: PLEASE ENROLL IN LAB SECTION #20015. THE LECTURE #20013 WILL AUTOMATICALLY BE ASSIGNED.

20029 11:00-12:15PM MW STAFF S 102

20017 8:00-10:50AM MW STAFF S 222

Note: PLEASE ENROLL IN LAB SECTION #20017. THE LECTURE #20029 WILL AUTOMATICALLY BE ASSIGNED.

CHEM 95 - 0.5 UNIT INDIVIDUALIZED CHEMISTRY INSTRUCTION

Not Transferable
 Corequisite: Enrollment in any chemistry course.

22419 2.0 HRS ARR Waldman,L

2.0 HRS ARR Bell,P

CHEMISTRY

CHEMISTRY DEPARTMENT COURSE SEQUENCE

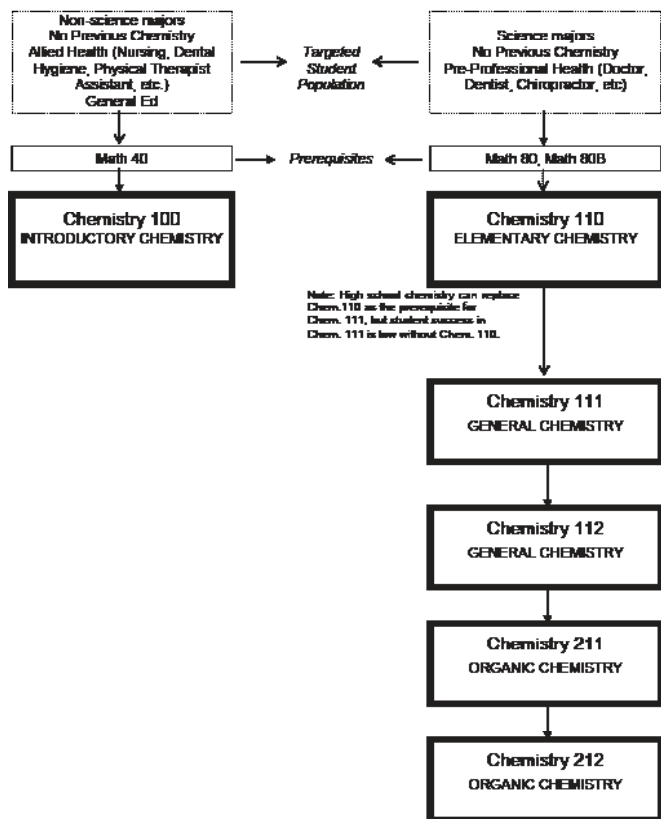

Students not in attendance or late for the first class are subject to drop.

Class#	Time	Day	Instructor	Room	Class#	Time	Day	Instructor	Room
22650	5:30- 6:45PM	MW	STAFF	S 102	23800	7:00- 9:50PM	T	Gibson,D	SL107
21263	2:00- 4:50PM	MW	STAFF	S 222	20122	7:00- 9:50PM	M	STAFF	HS103
Note: PLEASE ENROLL IN LAB SECTION #21263. THE LECTURE #22650 WILL AUTOMATICALLY BE ASSIGNED.					22181	8:00-10:50AM	T	Beck,A	HS101
23999	5:30- 6:45PM	TTh	Bell,P	S 102	Targeted for Future Teachers but Open to all Students				
24000	7:00- 9:50PM	TTh	Bell,P	S 222	23805	11:00- 1:50PM	W	Andrade,O	SL107
Note: PLEASE ENROLL IN LAB SECTION #24000. THE LECTURE #23999 WILL AUTOMATICALLY BE ASSIGNED.					20124	8:00-10:50AM	Th	Andrade,O	SL107
25401	2:00- 3:15PM	TTh	Bradbury,J	S 102	22182	3.0 HRS ARR	(OL)	Beck,A	ONLINE
25402	3:30- 6:20PM	TTh	Bradbury,J	S 222	Mandatory Orientation: 9:00 a.m. - 12:00 p.m., Friday - August 19 in SL109.				
Note: PLEASE ENROLL IN LAB SECTION #25402. THE LECTURE #25401 WILL AUTOMATICALLY BE ASSIGNED.					Targeted for Future Teachers but Open to all Students				
CHEM 112 - 5.0 UNITS GENERAL CHEMISTRY					CD 124 - 3.0 UNITS TEACHING IN A DIVERSE SOCIETY				
Transferable to UC, CSU (CAN CHEM 4) (CAN CHEM SEQ A)					Transferable to CSU				
Prerequisite: CHEM 111 or equivalent with a grade of Pass or "C" or higher or equivalent.					20661 7:00- 9:50PM W Palma,J HS103				
Recommendation: It is strongly recommended that the preceding prerequisite be completed within four years prior to the date of enrollment in CHEM 112.					22183 2:00- 4:50PM Th Palma,J HS101				
20018	12:30- 1:45PM	TTh	STAFF	S 215	CD 139 - 3.0 UNITS OBSERVATION, ASSESSMENT, AND POSITIVE GUIDANCE OF CHILDHOOD				
20019	8:00-10:50AM	TTh	STAFF	S 222	Transferable to CSU				
Note: PLEASE ENROLL IN LAB SECTION #20019. THE LECTURE #20018 WILL AUTOMATICALLY BE ASSIGNED.					Recommendation: CDEC 111 and CD 110 or equivalent with grades of Pass or "C" or higher.				
21736	3:30- 4:45PM	TTh	Shimazu,C	S 102	20125	2:00- 4:50PM	M	Gibson,D	SL107
21737	12:30- 3:20PM	TTh	Shimazu,C	S 222	21761	7:00- 9:50PM	Th	Gibson,D	SL107
Note: PLEASE ENROLL IN LAB SECTION #21737. THE LECTURE #21736 WILL AUTOMATICALLY BE ASSIGNED.					CHILD DEVELOPMENT/EARLY CHILDHOOD				
CHEM 211 - 5.0 UNITS ORGANIC CHEMISTRY					CDEC 62 - 3.0 UNITS EXPLORING CREATIVE ART EXPRESSION BY CHILDREN				
Transferable to UC, CSU					Not Transferable				
Prerequisite: CHEM 112 or equivalent with a grade of Pass or "C" or higher.					Prerequisite: CDEC 112 or equivalent with a grade of Pass or "C" or higher.				
Recommendation: It is strongly recommended that the preceding prerequisite be completed within four years prior to the date of enrollment in CHEM 211.					NOTE: a material fee of \$10.00 is required for CDEC 62				
25404	12:30- 1:45PM	TTh	Lou,R	S 102	24177	7:00- 9:50PM	Th	Gradin,S	HS101
25406	8:00-10:50AM	MW	STAFF	S 224	CDEC 65 - 3.0 UNITS MUSIC AND MOVEMENT FOR CHILDREN				
20021	8:00-10:50AM	TTh	Lou,R	S 224	Not Transferable				
20023	2:00- 4:50PM	TTh	STAFF	S 224	Prerequisite: CDEC 112 or equivalent with a grade of Pass or "C" or higher.				
Note: PLEASE ENROLL IN LAB SECTION OF YOUR CHOICE THE LECTURE #25404 WILL AUTOMATICALLY BE ASSIGNED.					23801	7:00- 9:50PM	W	Roberts,R	HS101
CHEM 212 - 5.0 UNITS ORGANIC CHEMISTRY					CDEC 111 - 3.0 UNITS PRINCIPLES AND PRACTICES IN EARLY CHILDHOOD EDUCATION				
Transferable to UC, CSU					Transferable to CSU				
Prerequisite: CHEM 211 or equivalent with a grade of Pass or "C" or higher.					20128 8:00-10:50AM M STAFF HS101				
Recommendation: It is strongly recommended that the preceding prerequisites be completed within four years prior to the date of enrollment in CHEM 212.					20127 7:00- 9:50PM T Andrade,O HS101				
26195	9:30-10:45AM	TTh	Waldman,L	S 102	24178 2:00- 4:50PM W STAFF SL107				
26196	8:30- 2:20PM	F	Lou,R	S 224	CDEC 112 - 3.0 UNITS INTRODUCTION TO CURRICULUM				
Note: PLEASE ENROLL IN LAB SECTION #26196. THE LECTURE #26195 WILL AUTOMATICALLY BE ASSIGNED.					Transferable to CSU				
CHEM 250L - 1.0 UNIT SPECIAL TOPICS IN CHEMISTRY					20665 2:00- 4:50PM M Andrade,O HS101				
Transfer CSU, UC determined after admission					20130 11:00- 1:50PM W STAFF HS101				
Prerequisite: CHEM 111 or equivalent with a grade of Pass or "C" or higher.					23803 7:00- 9:50PM M Andrade,O HS101				
22234	3.0 HRS ARR		STAFF		20129 8:00-10:50AM Th STAFF HS101				

CHILD DEVELOPMENT

Earn a Bachelor's Degree with the University of La Verne

Cerritos College and La Verne have created a partnership to provide students an opportunity to earn a bachelor's degree in child development. Students may take La Verne upper division courses while completing Cerritos GE courses. The program has accelerated 10 week semesters.



BS Child Development
For more information contact:
Oscar Cancio
(909) 593-3511, Ext. 5436

CD 110 - 3.0 UNITS CHILD DEVELOPMENT

Transferable to UC, CSU (CAN HEC 14)

20120	11:00- 1:50PM	M	Gradin,S	HS101
Targeted for Future Teachers but Open to all Students				
20121	2:00- 4:50PM	T	Gibson,D	HS103

CDEC 161 - 3.0 UNITS HEALTH, SAFETY, AND NUTRITION

Transferable to CSU

20662	2:00- 4:50PM	W	Gibson,D	HS101
22355	3.0 HRS ARR	(OL)	Beck,A	ONLINE
Mandatory Orientation: 9:00 a.m. - 12:00 p.m., Saturday - August 20 in SL107.				

Students enrolled in CDEC 164 are required to spend 3 hours per week in placement for a total of 54 hours per semester. TB clearance and good health are required to participate in this course.

CDEC 164 - 3.0 UNITS PRACTICUM FIELD EXPERIENCE

Transferable to CSU

Prerequisite: CD 110, CDEC 111, CDEC 112, and CDEC 113 or equivalent with grades of Pass or "C" or higher.
Recommendation: CD 124, CD 139, and CDEC 161.

20666	12:00- 1:50PM	F	Beck,A	HS101
+ 3.0 HRS ARR				
22184	7:00- 8:50PM	T	Gradin,S	HS103
+ 3.0 HRS ARR				
26164	6:00- 8:50PM	W	Ward,D	HS104
+ 3.0 HRS ARR				

Students not in attendance or late for the first class are subject to drop.

CDEC 166 - 3.0 UNITS ADMINISTRATION I: PROGRAMS IN EARLY CHILDHOOD EDUCATION

Not Transferable
Prerequisite: CD 110, CDEC 111, CDEC 112, and CDEC 113 or equivalents with grades of "C" or higher or "Pass".

26168 7:00- 9:50PM W Gradin,S SL107

CDEC 230 - 3.0 UNITS ADULT SUPERVISION AND MENTORING IN EARLY CARE AND EDUCATION

Transferable to CSU
Prerequisite: CD 110, CDEC 111, CDEC 112, and CDEC 113 or equivalents with grades of "C" or higher or "Pass".

20668 7:00- 9:50PM M Palma,J SL107

CHILD DEVELOPMENT/INFANT TODDLER

CDIT 151 - 3.0 UNITS INFANT AND TODDLER DEVELOPMENT

Transferable to CSU
Recommendation: CD 110 or equivalent with a grade of Pass or "C" or higher.

20669 2:00- 4:50PM T Gradin,S HS101

CDIT 152 - 3.0 UNITS CARE AND EDUCATION FOR INFANTS AND TODDLERS

Transferable to CSU
Recommendation: CD 110 and CDIT 151 or equivalent with grades of Pass or "C" or higher.

22833 7:00- 9:50PM T STAFF HS104

CHILD DEVELOPMENT/SPECIAL EDUCATION

CDSE 150 - 3.0 UNITS INTRODUCTION TO CHILDREN WITH SPECIAL NEEDS

Transferable to CSU

26166 7:00- 9:50PM Th Layne,J HS104

CDSE 152 - 3.0 UNITS CURRICULUM AND STRATEGIES FOR CHILDREN WITH SPECIAL NEEDS

Transferable to CSU

26167 7:00- 9:50PM M Roberts,R HS104

CHINESE

CHIN 101 - 5.0 UNITS ELEMENTARY CHINESE

Transferable to UC, CSU
22601 4:00- 6:15PM TTh Zhou,Y LA210
+ 1.0 HRS ARR Zhou,Y LC205
LAB IS ONE HOUR PER WEEK IN THE SUCCESS CENTER

22603 12:30- 2:45PM MW Zhou,Y LA211
+ 1.0 HRS ARR Zhou,Y LC205
LAB IS ONE HOUR PER WEEK IN THE SUCCESS CENTER

24564 4:00- 6:15PM MW Lam,T MP209
+ 1.0 HRS ARR Lam,T LC205
LAB IS ONE HOUR PER WEEK IN THE SUCCESS CENTER

CHIN 102 - 5.0 UNITS ELEMENTARY CHINESE

Transferable to UC, CSU
Prerequisite: CHIN 101 or equivalent with a grade of Pass or "C" or higher.
23483 4:00- 6:15PM MW Zhou,Y LA209
+ 1.0 HRS ARR Zhou,Y LC205
LAB IS ONE HOUR PER WEEK IN THE SUCCESS CENTER

CHIN 260 - 3.0 UNITS CHINESE CULTURE AND SOCIETY

Transferable to CSU
Recommendation: ENGL 52 or ENGL 72 or ESL 152 or equivalent with a grade of "C" or higher or "Pass" or completion of the English placement process with a score eligible for ENGL 100.

26434 3.0 HRS ARR (OL) Zhou,Y ONLINE
Mandatory Orientation: 7:00 - 9:00 p.m., Friday - August 19 in LA103.

COMPUTER AND INFORMATION SCIENCES

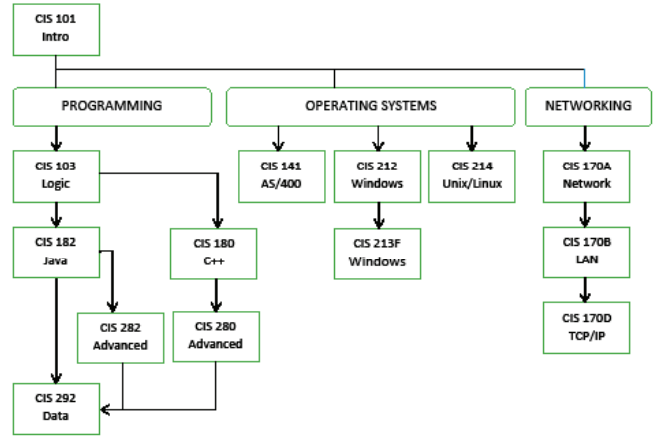

To Prepare for the CompTIA A+ Certification Take the following courses:

- CIS 102 Intro Microcomp Hdw'r Stwr
 - CIS 58A PC Operating System A+ Certification
 - CIS 58B PC Core Hardware A+ Certification
- For more information, contact:
Kenny Lou at klou@cerritos.edu or
Gene LaZor at glazor@cerritos.edu

CIS 58A - 3.5 UNITS PC OPERATING SYSTEM A+ CERTIFICATION

Not Transferable
Recommendation: CIS 101 or CIS 102 or equivalent with a grade of Pass or "C" or higher, or appropriate work experience.
20135 12:30- 3:20PM T Lazor,C (HYBRID) MP101
12:30- 2:20PM Th Lazor,C (HYBRID) MP101
A portion of the hours for this class will be online.
20670 5:00- 8:00PM M Lou,Z (HYBRID) MP200
8:00- 9:50PM M Lou,Z (HYBRID) MP200
A portion of the hours for this class will be online.
25622 5.0 HRS ARR (OL) Lou,Z ONLINE
Note: Mandatory Orientation: 5:00 - 8:00 p.m., Monday - August 15 in MP200.

CIS 101 meets important Computer Literacy Requirements for ALL majors and transfers as a Computer Course Requirement to most 4-year universities in the area.

CIS 101 - 3.0 UNITS INTRODUCTION TO COMPUTER INFORMATION SYSTEMS

Transferable to UC, CSU (CAN BUS 6)

20137	8:00- 9:15AM	MW	STAFF	SS138
	10:00-10:50AM	W	STAFF	MP104
20138	9:30-10:45AM	MW	STAFF	SS138
	11:00-11:50AM	W	STAFF	MP104
20139	11:00-12:15PM	MW	STAFF	SS139
	10:00-10:50AM	W	STAFF	MP102
20140	1:00- 2:15PM	MW	STAFF	SS139
	11:00-11:50AM	W	STAFF	MP102
20141	8:00- 9:15AM	TTh	Negrete,B	SS139
	10:00-10:50AM	T	STAFF	MP102
20142	12:30- 3:20PM	T	Negrete,B	SS139
	10:00-10:50AM	T	STAFF	MP104
23987	4.0 HRS ARR	(OL)	Negrete,B	ONLINE

Mandatory Orientation - See website <http://www.cerritos.edu/bnegrete> for orientation document and quiz due by 12 midnight 08/15/2016. Also, note, all exams must be taken on campus.

20143	9:00-11:50AM	F	STAFF	SS139
	12:00-12:50PM	F	STAFF	MP102
20144	7:00- 9:50PM	Th	Fuschetto,S	(HYBRID) MP203
	6:00- 6:50PM	Th	Fuschetto,S	(HYBRID) MP104

A portion of the hours for this class will be online.
Note: Mandatory ONLINE Orientation: See website <http://www.cerritos.edu/sfuschetto> for orientation document and quiz due 08/18/2016.

Class#	Time	Day	Instructor	Room	Class#	Time	Day	Instructor	Room
20145	7:00- 9:50PM	M	STAFF	(HYBRID) MP203	CIS 103 meet the Computer Logic requirements for students in a wide selection of majors including Computer Science, Math, Engineering, Business, and many of the Social Sciences.				
	6:00- 6:50PM	M	STAFF	(HYBRID) MP102					
A portion of the hours for this class will be online.									
20671	9:30-10:45AM	TTh	Negrete,B	SS139					
	11:00-11:50AM	T	STAFF	MP104					
20672	7:00- 9:50PM	W	Fuschetto,S	(HYBRID) MP203					
	6:00- 6:50PM	W	Fuschetto,S	(HYBRID) MP104					
A portion of the hours for this class will be online.									
Note: Mandatory Orientation: See website http://www.cerritos.edu/sfuschetto for orientation document and quiz due 08/17/2016.									
21225	4.0 HRS ARR	(OL)	Wilson,J	ONLINE					
Mandatory Orientation - See website http://www.cerritos.edu/jwilson for orientation document and quiz due by 10:00 p.m. 08/19/2016.									
21241	4.0 HRS ARR	(OL)	Wilson,J	ONLINE					
Mandatory Orientation - See website http://www.cerritos.edu/jwilson for orientation document and quiz due by 10:00 p.m. 08/19/2016.									
25181	12:30- 3:20PM	Th	Fuschetto,S	(HYBRID) SS139					
	10:00-10:50AM	Th	Fuschetto,S	(HYBRID) MP104					
A portion of the hours for this class will be online. Note: Mandatory Orientation: See website http://www.cerritos.edu/sfuschetto for orientation document and quiz due 08/18/2016.									
21744	4.0 HRS ARR	(OL)	Negrete,B	ONLINE					
Mandatory Orientation - See website http://www.cerritos.edu/bnegrete for orientation document and quiz due by midnight 08/15/2016. All exams must be taken on campus.									
25523	4.8 HRS ARR	(OL)	STAFF	ONLINE					
Note: Mandatory Orientation: 6:00 - 8:00 p.m., Friday - September 9 in MP 102. Class#25523 meets 09/06/2016-12/16/2016									
20673	8.0 HRS ARR	(OL)	STAFF	ONLINE					
Note: Mandatory Orientation: 8:00 - 10:00 p.m., Friday - August 19 in MP 102. Class#20673 meets 08/15/2016-10/14/2016									
25376	8.0 HRS ARR	(OL)	STAFF	ONLINE					
Note: Mandatory Orientation: 5:30 - 7:30 p.m., Friday -October 21 in MP 104. Class#25376 meets 10/17/2016-12/16/2016									
25378	8.0 HRS ARR	(OL)	STAFF	ONLINE					
Note: Mandatory Orientation: 11:30 a.m. - 1:30 p.m., Saturday -October 22 in MP 102. Class#25378 meets 10/17/2016-12/16/2016									
22332	8.0 HRS ARR	(OL)	STAFF	ONLINE					
Note: Mandatory Orientation: 5:30 - 7:30 p.m., Friday -October 21 in MP 102. Class#22332 meets 10/17/2016-12/16/2016									
22694	8.0 HRS ARR	(OL)	STAFF	ONLINE					
Note: Mandatory Orientation: 8:00 - 10:00 p.m., Friday -October 21 in MP 102. Class#22694 meets 10/17/2016-12/16/2016									
23989	8.0 HRS ARR	(OL)	STAFF	ONLINE					
Mandatory Orientation: See website http://www.cerritos.edu/nance for orientation document and quiz due 10/17/2016. Class#23989 meets 10/17/2016-12/16/2016									
24093	8.0 HRS ARR	(OL)	STAFF	ONLINE					
Note: Mandatory Orientation: 9:00 - 11:00 a.m., Saturday - October 22 in MP104. Class#24093 meets 10/17/2016-12/16/2016									
25188	8.0 HRS ARR	(OL)	STAFF	ONLINE					
Note: Mandatory Orientation: 11:30 a.m. - 1:30 p.m., Saturday -October 22 in MP 104. Class#25188 meets 10/17/2016-12/16/2016									
25934	8.0 HRS ARR	(OL)	STAFF	ONLINE					
Note: Mandatory Orientation: 1:30 - 3:30 p.m., Saturday -October 22 in MP 104. Class#25934 meets 10/17/2016-12/16/2016									
CIS 102 - 3.0 UNITS INTRODUCTION TO MICROCOMPUTER HARDWARE AND APPLICATIONS SOFTWARE									
Transferable to UC, CSU									
20146	8:00-10:50AM	W	Negrete,B	(HYBRID) SS139					
	9:00-10:50AM	M	Negrete,B	(HYBRID) MP102					
A portion of the hours for this class will be online.									
20674	5.0 HRS ARR	(OL)	STAFF	ONLINE					
Mandatory Orientation: See website http://www.cerritos.edu/nance for orientation document and quiz due 8/15/2016.									
CIS 103 - 3.5 UNITS COMPUTER PROGRAMMING LOGIC									
Transferable to UC, CSU									
Recommendation: Concurrent enrollment in or completion of CIS 101 or CIS 102 or equivalent with a grade of Pass or "C" or higher.									
24104	5.0 HRS ARR	(OL)	Nguyen,P	ONLINE					
Note: Mandatory Orientation: 7:00 - 9:00 p.m., Tuesday - August 16 in SS138.									
20147	7:00- 9:50PM	T	Nguyen,P	(HYBRID) SS138					
	5:00- 6:50PM	T	Nguyen,P	(HYBRID) MP104					
A portion of the hours for this class will be online.									
20675	5:00- 7:50PM	M	Wilson,J	(HYBRID) MP202					
	5:00- 6:50PM	W	Wilson,J	(HYBRID) MP202					
A portion of the hours for this class will be online.									
20676	5.0 HRS ARR	(OL)	Nguyen,P	ONLINE					
Note: Mandatory Orientation: 6:00 - 8:00 p.m., Friday - August 20 in SS138.									
21227	1:00- 3:50PM	T	STAFF	(HYBRID) SS138					
	1:00- 2:50PM	Th	STAFF	(HYBRID) MP104					
Note: A portion of the hours for this class will be online.									
25183	6.0 HRS ARR	(OL)	STAFF	ONLINE					
Mandatory Orientation: 6:00 -8:00 p.m., Friday - September 9 in MP 104. Class#25183 meets 09/06/2016-12/16/2016									
CIS 141 - 3.0 UNITS I SERIES 400 OPERATIONS									
Transferable to CSU									
Recommendation: CIS 101 or equivalent with a grade of Pass or "C" or higher.									
26351	5:00- 8:00PM	T	STAFF	(HYBRID) MP200					
	8:00- 9:50PM	T	STAFF	(HYBRID) MP200					
A portion of the hours for this class will be online.									
26353	5.0 HRS ARR	(OL)	STAFF	ONLINE					
Note: Mandatory Orientation: 6:00 - 8:00 p.m., Tuesday - August 16 in MP 200.									
CIS 151 - 3.5 UNITS MICROSOFT EXCEL FOR INFORMATION SYSTEMS/INFORMATION TECHNOLOGY									
Transferable to CSU									
25531	6.0 HRS ARR	(OL)	Fuschetto,S	ONLINE					
Note: Mandatory ONLINE Orientation: See website http://www.cerritos.edu/sfuschetto for orientation document and quiz due 09/06/2016. Class#25531 meets 09/06/2016-12/16/2016									
CIS 155 - 3.0 UNITS MICROSOFT ACCESS									
Transferable to CSU									
Recommendation: CIS 102 or equivalent with a grade of Pass or "C" or higher.									
26359	5.0 HRS ARR	(OL)	Hohly,M	ONLINE					
Note: Mandatory Orientation: 5:00 - 8:00 p.m., Thursday - August 18 in MP 202.									
This course involves web page development with interactive graphics, animation, and sound using HTML, DSS, Dreamweaver, and Flash for personal and commercial use. For more information contact: Phuong Nguyen, email: pnguyen@cerritos.edu									
CIS 160 - 3.5 UNITS WEB PAGE DEVELOPMENT									
Transferable to CSU									
Recommendation: CIS 205.									
26361	5:00- 8:00PM	W	STAFF	(HYBRID) SS138					
	8:00- 9:50PM	W	STAFF	(HYBRID) MP102					
A portion of the hours for this class will be online.									
26363	5.0 HRS ARR	(OL)	STAFF	ONLINE					
Note: Mandatory Orientation: 6:00 - 8:00 p.m., Wednesday - August 17 in SS138.									
CIS 162 - 3.5 UNITS HTML AND CSS									
Transferable to CSU									
Recommendation: CIS 101 or CIS 102 or equivalent with a grade of Pass or "C" or higher.									
24319	3:30- 6:30PM	Th	Lazor,C	(HYBRID) MP101					
	6:30- 8:20PM	Th	Lazor,C	(HYBRID) MP101					
A portion of the hours for this class will be online.									
24321	5.0 HRS ARR	(OL)	Lazor,C	ONLINE					
Note: Mandatory Orientation: 10:00 a.m. - 1:00 p.m., Saturday - August 20 in MP101.									
CIS 164 - 3.5 UNITS JAVASCRIPT PROGRAMMING									
Transferable to CSU									
Prerequisite: CIS 103 and CIS 162 or equivalents with grades of "C" or higher or "Pass".									
26432	5:00- 7:50PM	T	STAFF	MP202					
	8:00- 9:50PM	T	STAFF	MP202					

Students not in attendance or late for the first class are subject to drop.

Class#	Time	Day	Instructor	Room	Class#	Time	Day	Instructor	Room
Cisco Networking Academy at Cerritos College Cisco Course Cerritos Course CCNA 1 Networking Fundamentals CIS 170A CCNA 2 Router Configuration CIS 170E CCNA 3 Advanced Switching & Routing CIS 170F CCNA 4 Wide Area Networks CIS 170G Other courses for the Networking Certification at Cerritos College CIS 170B Local Area Networks CIS 170D Introduction to TCP/IP Preparation for the Cisco CCNA and CCNP, the Network +, and the Microsoft MCSE certifications involves the fundamental knowledge of networks learned in CIS 170A For more information, contact: Kenny Lou, e-mail: klou@cerritos.edu or Gene LaZor, e-mail: glazor@cerritos.edu					CIS 183 is required for all Computer Science majors for transfer to Universities.				
CIS 170A - 3.5 UNITS NETWORKING FUNDAMENTALS Transferable to CSU 24301 8:00-10:50AM T Lazor,C (HYBRID) MP101 8:00- 9:50AM Th Lazor,C (HYBRID) MP101 A portion of the hours for this class will be online. 24307 10.0 HRS ARR (OL) Lou,Z ONLINE Mandatory Orientation - See Website http://www.cerritos.edu/klou for orientation document and quiz due 10/21/2016. Class#24307 meets 08/15/2016-10/14/2016					CIS 183 - 3.0 UNITS JAVA PROGRAMMING Transferable to CSU Prerequisite: CIS 103 or equivalent with a grade of "C" or higher or "Pass." 25716 12:30- 3:20PM T Wilson,J (HYBRID) MP202 12:30- 2:20PM Th Wilson,J (HYBRID) MP202 A portion of the hours for this class will be online. 25718 5:00- 7:50PM T Mellas,D SS139 8:00- 9:50PM T Mellas,D MP104 25720 5.0 HRS ARR (OL) Mellas,D ONLINE Mandatory Orientation: 6:00 - 8:00 p.-m., Tuesday - August 16 in SS139. This class requires midterm and final exam to be taken on campus in the 10th and final week.				
CIS 170B - 3.5 UNITS NETWORK + CERTIFICATION Transferable to CSU 24311 10.0 HRS ARR (OL) Lou,Z ONLINE Mandatory Orientation - See Website http://www.cerritos.edu/klou for orientation document and quiz due 10/21/2016. Class#24311 meets 10/17/2016-12/16/2016					CIS 185 - 3.0 UNITS DISCRETE STRUCTURES Transferable to UC, CSU Prerequisite: CIS 183 or equivalent with a grade of "C" or higher or "Pass." 26365 5:00- 8:00PM Th STAFF MP103 8:00- 9:50PM Th STAFF MP103				
CIS 170E - 3.5 UNITS ROUTER CONFIGURATIONS AND PROTOCOL Transferable to CSU Prerequisite: CIS 170A or equivalent with a grade of Pass or "C" or higher or appropriate work experience. 24313 5:00- 8:00PM W Lazor,C (HYBRID) MP101 8:00- 9:50PM W Lazor,C (HYBRID) MP101 A portion of the hours for this class will be online.					CIS 201 - 3.0 UNITS SYSTEMS ANALYSIS AND DESIGN Transferable to CSU 21750 4.8 HRS ARR (OL) STAFF ONLINE Mandatory Orientation: 3:00 - 5:00 p.m., Saturday - September 10 in MP200. Class#21750 meets 09/06/2016-12/16/2016				
CIS 170F - 3.5 UNITS ADVANCED SWITCHING AND ROUTING Transferable to CSU Prerequisite: CIS 170E or equivalent with a grade of Pass or "C" or higher or appropriate work experience. 24315 5.0 HRS ARR (OL) Lazor,C ONLINE Note: Mandatory Orientation: 5:00 - 8:00 p.m., Friday - August 19 in MP101.					CIS 202B - 3.5 UNITS MICROSOFT PROJECT Transferable to CSU Recommendation: CIS 102 or equivalent with a grade of Pass or "C" or higher or appropriate work experience. 25525 6.0 HRS ARR (OL) Fuschetto,S ONLINE Note: Mandatory ONLINE Orientation: See website http://www.cerritos.edu/sfuschetto for orientation document and quiz due 09/06/2016. Class#25525 meets 09/06/2016-12/16/2016				
CIS 170G - 3.5 UNITS WIDE AREA NETWORKS Transferable to CSU Prerequisite: CIS 170E or equivalent with a grade of Pass or "C" or higher or appropriate work experience. 24317 5.0 HRS ARR (OL) Lazor,C ONLINE Note: Mandatory Orientation: 5:00 - 8:00 p.m., Friday - August 19 in MP101.					CIS 212 - 3.5 UNITS INTRODUCTION TO MICROSOFT WINDOWS ADMINISTRATION Transferable to CSU Recommendation: CIS 58A or equivalent with a grade of Pass or "C" or higher. 22365 5.0 HRS ARR (OL) STAFF ONLINE Note: Mandatory Orientation: 6:00 - 8:00 p.m., Friday -August 19 in MP200				
CIS 170H - 3.0 UNITS TCP/IP FUNDAMENTALS Transferable to CSU Recommendation: A knowledge of Web browser and e-mail applications. 26367 6.0 HRS ARR (OL) Lou,Z ONLINE Note: Mandatory Orientation - See Website http://www.cerritos.edu/klou for orientation document and quiz due 10/21/2016. Class#26367 meets 10/17/2016-12/16/2016					CIS 214 - 3.0 UNITS UNIX AND LINUX OPERATING SYSTEMS Transferable to CSU Recommendation: Knowledge of one operating system. 20679 5:00- 7:50PM Th Mellas,D SS139 8:00- 9:50PM Th Mellas,D MP104				
CIS 170L - 3.5 UNITS CYBERSECURITY FUNDAMENTALS Transferable to CSU 24303 5:00- 7:50PM Th Lou,Z MP200 8:00- 9:50PM Th Lou,Z MP200 24305 5.0 HRS ARR (OL) Lou,Z ONLINE Note: Mandatory Orientation: 5:00 -7:00 p.m., Thursday -August 18 in MP200					CIS 240 - 3.0 UNITS ISERIES 400 CONTROL LANGUAGE PROGRAMMING Transferable to CSU Recommendation: CIS 141 or equivalent with a grade of Pass or "C" or higher is strongly recommended. 26355 5.0 HRS ARR (OL) STAFF ONLINE Note: Mandatory Orientation: 6:00 - 8:00 p.m., Tuesday - August 16 in MP 200.				
CIS 180 is important for most Computer Science majors and is required for many Math majors for transfer to Universities. C++ is still the programming language of choice for many large corporations.					CIS 271 - 1.0 UNIT COMPUTER AND INFORMATION SCIENCES OCCUPATIONAL WORK EXPERIENCE Transferable to CSU 25527 1.2 HRS ARR (OL) Lazor,C ONLINE Note: Mandatory Orientation: 5:00 p.m. - 8:00 p.m., Friday - September 9 in MP101. Class#25527 meets 09/06/2016-12/16/2016				
CIS 180 - 3.0 UNITS PROGRAMMING IN C/C++ Transferable to UC, CSU Prerequisite: CIS 103 or equivalent with a grade of Pass or "C" or higher. 21448 5:00- 7:50PM Th Nguyen,P (HYBRID) SS138 8:00- 9:50PM Th Nguyen,P (HYBRID) MP102 A portion of the hours for this class will be online.					CIS 272 - 2.0 UNITS COMPUTER AND INFORMATION SCIENCES OCCUPATIONAL WORK EXPERIENCE Transferable to CSU 25528 1.2 HRS ARR (OL) Lazor,C ONLINE Note: Mandatory Orientation: 5:00 p.m. - 8:00 p.m., Friday - September 9 in MP101. Class#25528 meets 09/06/2016-12/16/2016				

Students not in attendance or late for the first class are subject to drop.

Class#	Time	Day	Instructor	Room	Class#	Time	Day	Instructor	Room
CIS 273 - 3.0 UNITS COMPUTER AND INFORMATION SCIENCES OCCUPATIONAL WORK EXPERIENCE					COS 60A - 10.0 UNITS INTRODUCTORY COSMETOLOGY I				
Transferable to CSU					Not Transferable				
25529	1.2 HRS ARR	(OL)	Lazor,C	ONLINE	Prerequisite: ENGL 20 with a grade of "C" or higher or "Pass" or completion of the English placement process and READ 43 or READ 49 with a grade of "C" or higher or "Pass" or completion of the Reading placement process.				
Note: Mandatory Orientation: 5:00 p.m. - 8:00 p.m., Friday - September 9 in MP101.					22217	8:00-10:00AM	MTWThF	Motruk,N	HS205
Class#25529 meets 09/06/2016-12/16/2016						10:00-11:00AM	MTWThF	Motruk,N	HS205
						12:00- 4:50PM	MTWThF	Motruk,N	HS205
					Class#22217 meets 08/15/2016-10/14/2016				
CIS 274 - 4.0 UNITS COMPUTER AND INFORMATION SCIENCES OCCUPATIONAL WORK EXPERIENCE					COS 60B - 10.0 UNITS INTRODUCTORY COSMETOLOGY II				
Transferable to CSU					Not Transferable				
25530	1.2 HRS ARR	(OL)	Lazor,C	ONLINE	Prerequisite: COS 60A or COS 71A with a grade of Pass or "C" or higher.				
Note: Mandatory Orientation: 5:00 p.m. - 8:00 p.m., Friday - September 9 in MP101.					22219	8:00-10:00AM	MTWThF	Motruk,N	HS205
Class#25530 meets 09/06/2016-12/16/2016						10:00-11:00AM	MTWThF	Motruk,N	HS205
						12:00- 4:50PM	MTWThF	Motruk,N	HS205
					Class#22219 meets 10/17/2016-12/16/2016				
CIS 282 - 3.5 UNITS ADVANCED JAVA PROGRAMMING					COS 61A - 10.0 UNITS INTERMEDIATE COSMETOLOGY I				
Transferable to CSU					Not Transferable				
Recommendation: Strongly recommend CIS 182 or equivalent with a grade of Pass or "C" or higher.					Prerequisite: COS 50C or 60B or 70A or 71B with a grade of Pass or "C" or higher.				
21881	5.0 HRS ARR	(OL)	Mellas,D	ONLINE	22221	8:00-10:00AM	MTWThF	Smith,F	HS204
Mandatory Orientation: 6:00 - 8:00 p.-m., Wednesday - August 17 in SS139.						10:00-11:00AM	MTWThF	Smith,F	HS204
This class requires midterm and final exam to be taken on campus in the 10th and final week.						12:00- 4:50PM	MTWThF	Smith,F	HS204
26368	5:00- 7:50PM	W	Mellas,D	SS139	Class#22221 meets 08/15/2016-10/14/2016				
	8:00- 9:50PM	W	Mellas,D	MP104	COS 61B - 10.0 UNITS INTERMEDIATE COSMETOLOGY II				
					Not Transferable				
					Prerequisite: COS 61A or COS 72A with a grade of Pass or "C" or higher.				
24331	5.0 HRS ARR	(OL)	STAFF	ONLINE	22223	8:00-10:00AM	MTWThF	Smith,F	HS204
Note: Mandatory Orientation: 6:00 - 8:00 p.m., Friday - August 19 in SS139.						10:00-11:00AM	MTWThF	Smith,F	HS204
						12:00- 4:50PM	MTWThF	Smith,F	HS204
					Class#22223 meets 10/17/2016-12/16/2016				

COSMETOLOGY

All cosmetology students must purchase the approved equipment kit (Cosmetology approx. \$1150/Esthetician approx. \$875). Students enrolled in an introductory class will be assessed a materials fee for the student kit upon registration. The materials fee must be paid with your enrollment fees through the Office of Admissions and Records. These kits are MANDATORY. Contact the program office for more information at ext. 2950.

Please read the technical standards relevant to this department at <http://cms.cerritos.edu/technology/standards.htm>

COS 53 - 6.5 UNITS ADVANCED COSMETOLOGY MANIPULATION				
Not Transferable				
Prerequisite: COS 52C or COS 62B or 70C or COS 73B with a grade of Pass or "C" or higher.				
22323	8:00- 9:19AM	MTWThF	Smith,F	HS203
	9:19-11:00AM	MTWThF	Smith,F	HS203
	12:00- 1:50PM	MTWThF	Smith,F	HS203
Class#22323 meets 08/15/2016-10/14/2016				
22420	8:00- 9:19AM	MTWThF	Smith,F	HS203
	9:19-11:00AM	MTWThF	Smith,F	HS203
	12:00- 1:50PM	MTWThF	Smith,F	HS203
Class#22420 meets 10/17/2016-12/16/2016				
COS 54 - 10.0 UNITS INTRODUCTORY ESTHETICIAN				
Not Transferable				
Prerequisite: Completion of ENGL 20 with a grade of "C" or higher or "Pass" or completion of the English Placement Process with a score eligible for ENGL 52 and completion of READ 42 or READ 48 with a grade of "C" or higher or "Pass" or the Reading placement process.				
NOTE: a material fee of \$625.00 is required for COS54				
24231	8:00-10:00AM	WThF	Petrova,R	HS201
	10:00-11:00AM	WThF	Petrova,R	HS201
	12:00- 4:50PM	WThF	Petrova,R	HS201
Class#24231 meets 09/07/2016-12/16/2016				

COS 62A - 10.0 UNITS ADVANCED COSMETOLOGY I				
Not Transferable				
Prerequisite: COS 51C or COS 61B or COS 70B or COS 72B with a grade of Pass or "C" or higher.				
22225	8:00-10:00AM	MTWThF	Smith,F	HS203
	10:00-11:00AM	MTWThF	Smith,F	HS203
	12:00- 4:50PM	MTWThF	Smith,F	HS203
Class#22225 meets 08/15/2016-10/14/2016				
COS 62B - 10.0 UNITS ADVANCED COSMETOLOGY II				
Not Transferable				
Prerequisite: COS 62A or COS 73A with a grade of Pass or "C" or higher.				
22227	8:00-10:00AM	MTWThF	Smith,F	HS203
	10:00-11:00AM	MTWThF	Smith,F	HS203
	12:00- 4:50PM	MTWThF	Smith,F	HS203
Class#22227 meets 10/17/2016-12/16/2016				

COUNSELING

COUN 10 - 1.0 UNIT CAREER PLANNING				
Not Transferable				
NOTE: a material fee of \$25.00 is required for COUN 10				
25580	2:00- 3:50PM	Th	Ukita,T	BE106
Class#25580 meets 08/18/2016-10/13/2016				
21775	11:00-11:50AM	MW	Ross,C	CB104
This COUN 10 class is part of the - FYE House A1 Learning Community. You must enroll in the assigned FYE ENGL 72 #26273, COUN 101B #23683, and TH 101 #23432. For additional enrollment information go to www.cerritos.edu/lcp/ and click on Fall 2016.				
Class#21775 meets 08/15/2016-10/12/2016				
COUN 101A - 0.5 UNIT ORIENTATION TO COLLEGE				
Transferable to CSU				
23681	11:00-12:15PM	T	Valenzuela,R	(EOPS) AD117
Class#23681 meets 08/16/2016-09/20/2016				
23682	5:00- 6:15PM	Th	Quiroz,J	MP205
Class#23682 meets 08/18/2016-09/22/2016				
23677	12:00-12:50PM	T	Miles,M	(Athletes) FA 65
Class#23677 meets 08/16/2016-10/11/2016				
23676	1:00- 1:50PM	T	Miles,M	(Athletes) SL108
Class#23676 meets 08/16/2016-10/11/2016				
23678	2:00- 2:50PM	T	Miles,M	(Athletes) SS137
Class#23678 meets 08/16/2016-10/11/2016				
23679	3:00- 3:50PM	T	Mahoney,M	(Athletes) FA 65
Class#23679 meets 08/16/2016-10/11/2016				

Students not in attendance or late for the first class are subject to drop.

Class#	Time	Day	Instructor	Room	Class#	Time	Day	Instructor	Room
23675	4:00- 4:50PM	T	Mahoney,M	(Athletes) FA 65	26348	1:00- 2:15PM	TTh	STAFF	(LINC) FA 65
	Class#23675 meets 08/16/2016-10/11/2016				22306	6.0 HRS ARR	(OL)	Hoyle,S	ONLINE
23680	5:00- 5:50PM	T	Mahoney,M	(Athletes) FA 65	Online registered students must go to TalonNet and complete the first assignment between 8:00 a.m. and 11:55 p.m. on the first day of the semester or they will be dropped from the class. Please verify your email address on MyCerritos in order to receive access to the course.				
	Class#23680 meets 08/16/2016-10/11/2016				Class#22306 meets 08/15/2016-10/14/2016				
25924	12:00-12:50PM	T	Miles,M	(Athletes) FA 65					
	Class#25924 meets 10/18/2016-12/13/2016								
25925	1:00- 1:50PM	T	Miles,M	(Athletes) SL108					
	Class#25925 meets 10/18/2016-12/13/2016								
25926	2:00- 2:50PM	T	Miles,M	(Athletes) SS137					
	Class#25926 meets 10/18/2016-12/13/2016								
25927	3:00- 3:50PM	T	Fisher,C	(Athletes) FA 75					
	Class#25927 meets 10/18/2016-12/13/2016								
25928	4:00- 4:50PM	T	Fisher,C	(Athletes) FA 65					
	Class#25928 meets 10/18/2016-12/13/2016								
25929	5:00- 5:50PM	T	Fisher,C	(Athletes) SS140					
	Class#25929 meets 10/18/2016-12/13/2016								
COUN 101B - 0.5 UNIT EDUCATIONAL PLANNING					CULINARY ARTS				
Transferable to CSU					CA 55 - 1.0 UNIT FUNDAMENTALS OF RESPONSIBLE ALCOHOL SERVICE				
Not Transferable					25517 2:00- 3:50PM T Yu,J CB102				
Class#26349 meets 08/17/2016-09/21/2016					Class#25517 meets 08/16/2016-10/11/2016				
26349	11:00-12:15PM	W	Fisher,C	(UMOJA) SL109	CA 101 - 1.0 UNIT INTRODUCTION TO FOOD SERVICE, SAFETY, AND SANITATION				
Class#26349 meets 08/17/2016-09/21/2016					Transferable to CSU				
23686	1:00- 2:15PM	Th	Bello,F	SS138	20890 2:00- 3:50PM Th Yu,J CB105				
Class#23686 meets 08/18/2016-09/22/2016					Class#20890 meets 08/18/2016-10/13/2016				
23685	11:00-12:15PM	T	Valenzuela,R	(EOPS) AD117	20900 2:00- 3:50PM Th Yu,J CB105				
Class#23685 meets 09/27/2016-11/01/2016					Class#20900 meets 10/20/2016-12/15/2016				
23684	5:00- 6:15PM	Th	Quiroz,J	MP205	CA 120 - 3.0 UNITS INTRODUCTION TO THE HOSPITALITY INDUSTRY				
Class#23684 meets 09/29/2016-11/03/2016					Transferable to CSU				
23683	11:00-12:15PM	M	Ross,C	LC217	24705 3:00- 5:50PM M Woledge,C HS103				
This COUN 101B class is part of the - FYE House A1 Learning Community. You must also enroll in ENGL 72 #26273, COUN 10 #21775, and TH 101 #23432. For additional enrollment information, see the learning community pages in the schedule.					CA 180 - 4.0 UNITS INTRODUCTION TO BAKING SKILLS				
Class#23683 meets 11/07/2016-12/12/2016					Transferable to CSU				
23687	11:00-12:15PM	T	Valenzuela,R	(EOPS) AD117	Prerequisite: Co-Requisite: CA 101 or equivalent with a grade of "C" or higher or "Pass" or prior completion.				
Class#23687 meets 11/08/2016-12/13/2016					NOTE: a material fee of \$50.00 is required for CA 180				
COUN 200 - 3.0 UNITS SUCCESS IN COLLEGE AND CAREER					24181 2:30- 4:20PM T Damaso,S CB105				
Transferable to UC, CSU					PLEASE ENROLL IN LAB SECTION OF YOUR CHOICE. THE LECTURE SECTION #24181 WILL BE AUTOMATICALLY ADDED.				
Recommendation: Completion of ENGL 20 or equivalent with a grade of "C" or higher or "Pass" or completion of the English Placement Process with eligibility for ENGL 52, ENGL 72, and ESL 152.					24182 4:30-10:20PM T Damaso,S CB105				
NOTE: a material fee of \$25.00 is required for COUN 200					25509 4:30-10:20PM Th Yu,J CB105				
20133	9:30-10:45AM	TTh	Gallardo,B	FA 52	CA 181 - 5.0 UNITS PROFESSIONAL BAKING AND PASTRY PRODUCTION I				
26201	2:00- 3:15PM	MW	Connal,J	MP205	Transferable to CSU				
22518	9:30-10:45AM	TTh	Bello-Gardner,S	MP205	Prerequisite: CA 101 and CA 180 or equivalent with grades of "C" or higher or "Pass".				
This COUN 200 class is part of the - FYE House B1 Learning Community. You must also enroll in ENGL 52 #23917, and LIBR 100 #22170. For additional enrollment information go to www.cerritos.edu/lcp/ and click on Fall 2016.					NOTE: a material fee of \$50.00 is required for CA 181				
22633	11:00-12:15PM	MW	Castro,R	MP205	24183 4:00- 5:30PM MW Lopez,J CB105				
This COUN 200 class is part of the - FYE University Transfer House II Learning Community. You must enroll in ENGL 100 #22150, and LIBR 101 #26370. For additional enrollment information go to www.cerritos.edu/lcp/ and click on Fall 2016.					PLEASE ENROLL IN LAB SECTION OF YOUR CHOICE. THE LECTURE SECTION #24183 WILL BE AUTOMATICALLY ADDED.				
22519	11:00-12:15PM	TTh	Romero,G	MP205	24184 5:30- 8:45PM MW Lopez,J CB105				
21233	1:00- 2:15PM	TTh	Connal,J	FA 54	25510 5:30- 8:45PM MW Nicolas,E CB105				
This COUN 200 class is part of the - Success in MATH VII Learning Community. You must also enroll in MATH 60 #20305. For additional enrollment information go to www.cerritos.edu/lcp/ and click on Fall 2016.					CA 182 - 5.0 UNITS PROFESSIONAL BAKING AND PASTRY PRODUCTION II				
22047	1:00- 3:50PM	T	Carrillo,R	(PUENTE) BE106	Transferable to CSU				
25033	3.0 HRS ARR	(OL)	Herrera,V	ONLINE	Prerequisite: CA 181 or equivalent with a grade of "C" or higher or "Pass".				
Orientation will be completed online on the first day of class. Students will be contacted by instructor via email. Please ensure your email is updated through your MyCerritos account.					NOTE: a material fee of \$50.00 is required for CA 182				
25578	9:30-10:45AM	TTh	Hurtado,H	(EOPS) FA 65	24185 4:00- 5:30PM MW Aiton,A CB101				
25579	2:00- 3:15PM	TTh	Hill,S	MP205	5:30- 8:45PM MW Aiton,A CB101				
This COUN 200 class is part of the UMOJA Learning Community. You must enroll in ENGL 52 #21549. For additional enrollment information go to www.cerritos.edu/lcp/ and click on Fall 2016.					CA 230 - 3.0 UNITS PROFESSIONAL HEALTHY COOKING				
25032	5:00- 7:50PM	M	Bello,F	MP205	Transferable to CSU				
26431	1:00- 2:15PM	TTh	Aslanyan,K	MP213	24706 2:00- 4:50PM T Pierini,M CB101				
This COUN 200 class is part of the - EOPS Project AIM Learning Community. You must also enroll in MATH 60 #20297. Please contact the EOPS Office for more information (562)860-2451 x 2398.					CA 250 - 7.0 UNITS PROFESSIONAL COOKING I				
26347	12:30- 1:45PM	TTh	Herrera,V	(HYBRID) MP205	Transferable to CSU				
Note: A portion of the hours for this class will be online. Class will meet on the first Tuesday for orientation in BE108. The instructor will inform students of future class meetings.					Corequisite: CA 101 or prior completion or equivalent with a grade of "C" or higher or "Pass".				
					Recommendation: Completion of ENGL 52, or ENGL 72, or ESL 152, or equivalent with a grade of "C" or higher or "Pass" or completion of the placement process with eligibility for ENGL 100.				
					NOTE: a material fee of \$50.00 is required for CA 250				
					24187 10:00-12:00PM TW Lopez,J CB105				
					12:00- 1:50PM M Lopez,J CB105				
					12:00- 1:50PM TW Lopez,J CB105				

Students not in attendance or late for the first class are subject to drop.

Class#	Time	Day	Instructor	Room	Class#	Time	Day	Instructor	Room
CA 251 - 8.0 UNITS PROFESSIONAL COOKING II Transferable to CSU Prerequisite: CA 152 or CA 250 or equivalent with a grade of "C" or higher or "Pass" and CA 101 or equivalent with a grade of "C" or higher or "Pass." Recommendation: CA 230 or equivalent with a grade of "C" or higher or "Pass". NOTE: a material fee of \$75.00 is required for CA 251					DANC 106A - 2.0 UNITS BEGINNING BALLET Transferable to UC, CSU				
24189	9:00-9:50AM	TWTh	Lew,E	CB102	21806	8:00-8:30AM	MW	La Curan,J	FA 55
	9:00-1:15PM	M	Lew,E	CB102		8:30-9:50AM	MW	La Curan,J	FA 55
	10:00-1:15PM	TWTh	Lew,E	CB102	26229	2:00-3:00PM	F	Hathaway,R	FA 55
						3:00-5:50PM	F	Hathaway,R	FA 55
					22361	10:00-11:12AM	Sat	Cole,P	FA 55
						11:12-2:38PM	Sat	Cole,P	FA 55
						Class#22361 meets 08/20/2016-12/10/2016			
CA 252 - 8.0 UNITS PROFESSIONAL COOKING III Transferable to CSU Prerequisite: CA 153 or CA 251 or equivalent with a grade of "C" or higher or "Pass". Recommendation: CA 230 or equivalent with a grade of "C" or higher or "Pass" and completion of ENGL 52, or ENGL 72, or ESL 152, or equivalent with a grade of "C" or higher or "Pass" or completion of the placement process with eligibility for ENGL 100. NOTE: a material fee of \$75.00 is required for CA 252					DANC 106B - 2.0 UNITS INTERMEDIATE BALLET Transferable to UC, CSU				
24191	9:00-9:50AM	TWTh	Pierini,M	CB101	26233	2:00-3:00PM	F	Hathaway,R	FA 55
	9:00-1:15PM	M	Pierini,M	CB101		3:00-5:50PM	F	Hathaway,R	FA 55
	10:00-1:15PM	TWTh	Pierini,M	CB101	26235	10:00-11:12AM	Sat	Cole,P	FA 55
						11:12-2:38PM	Sat	Cole,P	FA 55
						Class#26235 meets 08/20/2016-12/10/2016			
CA 260 - 3.0 UNITS FOODS PURCHASE AND CONTROL Transferable to CSU					DANC 107 - 2.0 UNITS BALLET VARIATIONS Transferable to UC, CSU				
24193	4:00-6:50PM	T	Lew,E	CB102	26237	10:00-11:12AM	Sat	Cole,P	FA 55
						11:12-2:38PM	Sat	Cole,P	FA 55
						Class#26237 meets 08/20/2016-12/10/2016			
CA 265 - 3.0 UNITS FOOD, BEVERAGE, AND LABOR COST CONTROL Transferable to CSU					DANC 108A - 2.0 UNITS DANCE, MODERN, BEGINNING Transferable to UC, CSU				
24194	2:30-3:45PM	MW	Lew,E	CB102	22812	2:00-2:30PM	MW	Roman-Rodriguez,D	FA 55
						2:30-3:50PM	MW	Roman-Rodriguez,D	FA 55
					22203	2:30-3:00PM	TTh	Hathaway,R	FA 55
						3:00-4:20PM	TTh	Hathaway,R	FA 55
DANCE					DANC 108B - 2.0 UNITS DANCE, MODERN, INTERMEDIATE Transferable to UC, CSU				
DANCE CONCERT AUDITIONS					DANC 109 - 2.0 UNITS INTRODUCTION TO DANCE CULTURES OF THE WORLD Transferable to UC, CSU				
Saturday, AUGUST 20 @ 10:30 a.m. in FA 54.					26240 4:30-8:20PM T Roman-Rodriguez,D FA 55				
Dance Concert participants are required to enroll in DANC 150/151					DANC 110 - 2.0 UNITS COMMERCIAL DANCE Transferable to UC, CSU				
Concert Dates: November 3,4,5					21810 9:00-10:00AM F Sanderson,J FA 55				
(For more information contact Janet Sanderson, Ext. 2872 or					22084 10:00-12:50PM F Sanderson,J FA 55				
Email instructor at jsanderson@cerritos.edu).					9:00-9:30AM TTh Sanderson,J FA 55				
					8:00-8:50AM F Sanderson,J FA 55				
					9:30-10:50AM TTh Sanderson,J FA 55				
DANC 100 - 3.0 UNITS DANCE APPRECIATION Transferable to UC, CSU					DANC 112 - 2.0 UNITS DANCE, CONTEMPORARY MODERN Transferable to UC, CSU				
24020	12:30-1:45PM	MW	Gerena,C	FA 54	23695	2:30-3:00PM	TTh	Hathaway,R	FA 55
21800	3.0 HRS ARR	(OL)	Berney,D	ONLINE		3:00-4:20PM	TTh	Hathaway,R	FA 55
Mandatory first meeting: 9:30 a.m., Saturday - August 20 in FA 53.					DANC 120 - 2.0 UNITS PARTNERING FOR DANCE Transferable to UC, CSU				
24484	9:30-10:45AM	TTh	Hendrix,J	FA 54	22510 6:00-7:00PM F			Rawles,D	FA 55
26228 6:00-8:50PM M			Cole,P	FA 54	7:00-9:50PM F			Rawles,D	FA 55
22679	6.0 HRS ARR	(OL)	Hathaway,R	ONLINE	DANC 121 - 2.0 UNITS LATIN SOCIAL DANCE Transferable to UC, CSU				
Note: Online registered students must go to TalonNet class webpage between 8 a.m. on 8/15/2016 and 11:55 p.m. on 8/17/2016 and complete the pre-class assignments for ONLINE CLASSES ONLY, or you will be dropped. PLEASE VERIFY on MyCerritos THAT YOUR EMAIL ADDRESS IS CORRECT, OR YOU WILL NOT RECEIVE ACCESS TO THE COURSE. Your username is your student ID and your password is your 6-digit birthday.					21812 4:00-4:30PM MW Rosa,S FA 55				
Class#22679 meets 08/15/2016-10/14/2016					4:30-5:50PM MW Rosa,S FA 55				
22083	6.0 HRS ARR	(OL)	Hathaway,R	ONLINE	21814 6:00-6:30PM W			Cole,P	FA 55
Note: Online registered students must go to TalonNet class webpage between 8 a.m. on 10/17/2016 and 11:55 p.m. on 10/19/2016 and complete the pre-class assignments for ONLINE CLASSES ONLY, or you will be dropped. PLEASE VERIFY on MyCerritos THAT YOUR EMAIL ADDRESS IS CORRECT, OR YOU WILL NOT RECEIVE ACCESS TO THE COURSE. Your username is your student ID and your password is your 6-digit birthday.					6:30-9:50PM W Cole,P FA 55				
Class#22083 meets 10/17/2016-12/16/2016					DANC 122 - 2.0 UNITS MIDDLE EASTERN DANCE Transferable to UC, CSU				
DANC 101 - 3.0 UNITS HISTORY OF DANCE Transferable to UC, CSU					26241 3:00-4:12PM Sun Rosa,S FA 55				
24485	9:00-11:50AM	F	Berney,D	FA 54		4:12-7:38PM	Sun	Rosa,S	FA 55
					Class#26241 meets 08/21/2016-12/11/2016				
DANC 105 - 3.0 UNITS INTRODUCTION TO DANCE MOVEMENT Transferable to UC, CSU					DANC 123 - 2.0 UNITS AFRICAN DANCE Transferable to UC, CSU				
21802	9:00-10:00AM	TTh	Sanderson,J	FA 55	25555 4:30-5:30PM T			Roman-Rodriguez,D	FA 55
	8:00-8:50AM	F	Sanderson,J	FA 55	5:30-8:20PM T			Roman-Rodriguez,D	FA 55
	10:00-10:50AM	TTh	Sanderson,J	FA 55					
21804	9:00-11:00AM	F	Sanderson,J	FA 55					
	11:00-1:50PM	F	Sanderson,J	FA 55					

Students not in attendance or late for the first class are subject to drop.

Class#	Time	Day	Instructor	Room	Class#	Time	Day	Instructor	Room
DANC 124 - 2.0 UNITS HIP HOP DANCE					DA 52 - 2.0 UNITS DENTAL RADIOGRAPHY I				
Transferable to UC, CSU					Not Transferable				
22363	10:00-10:30AM	MW	Cabag,V	FA 55	20151	11:00-11:50AM	M	Cosio,L	HS308
	10:30-11:50AM	MW	Cabag,V	FA 55	NOTE: a material fee of \$57.00 is required for DA 52				
24486	10:00-11:12AM	Sun	Cabag,V	FA 55	PLEASE ENROLL IN LAB SECTION OF YOUR CHOICE. THE LECTURE SECTION #20151 WILL BE AUTOMATICALLY ADDED.				
	11:12- 2:38PM	Sun	Cabag,V	FA 55	20153	8:00-10:50AM	Th	Cosio,L	(LAB A) HS308
Class#24486 meets 08/21/2016-12/11/2016					20154	1:00- 3:50PM	Th	Cosio,L	(LAB B) HS308
DANC 125 - 2.0 UNITS INTRODUCTION TO BALLROOM DANCE					20152	2:30- 5:20PM	T	Cosio,L	(LAB C) HS308
Transferable to UC, CSU					DA 53 - 3.0 UNITS INTRODUCTION TO CHAIRSIDE ASSISTING				
21818	6:00- 7:00PM	F	Rawles,D	FA 55	Not Transferable				
	7:00- 9:50PM	F	Rawles,D	FA 55	Corequisite: DA 54.				
DANC 130A - 2.0 UNITS BEGINNING CHOREOGRAPHY					NOTE: a material fee of \$24.00 is required for DA 53				
Transferable to UC, CSU					20155	1:00- 2:50PM	M	Wedell,D	HS305
23703	12:30- 1:00PM	TTh	Hathaway,R	FA 55	PLEASE ENROLL IN LAB SECTION OF YOUR CHOICE. THE LECTURE SECTION #20155 WILL BE AUTOMATICALLY ADDED.				
	1:00- 2:20PM	TTh	Hathaway,R	FA 55	20157	2:30- 5:20PM	T	Wedell,D	(LAB A) HS307
DANC 130B - 2.0 UNITS INTERMEDIATE CHOREOGRAPHY					20156	8:00-10:50AM	T	Wedell,D	(LAB B) HS307
Transferable to UC, CSU					20158	11:00- 1:50PM	W	Cosio,L	(LAB C) HS307
24488	12:30- 1:00PM	TTh	Hathaway,R	FA 55	DA 54 - 4.0 UNITS INTRODUCTION TO OPERATORY PROCEDURES				
	1:00- 2:20PM	TTh	Hathaway,R	FA 55	Not Transferable				
DANC 131 - 3.0 UNITS DANCE NOTATION					Corequisite: DA 53.				
Transferable to UC, CSU					NOTE: a material fee of \$34.00 is required for DA 54				
26243	12:30- 1:45PM	TTh	Hathaway,R	FA 55	20159	12:30- 2:20PM	T	Wedell,D	HS305
DANC 134 - 2.0 UNITS DANCE PERFORMANCE					PLEASE ENROLL IN LAB SECTION OF YOUR CHOICE. THE LECTURE SECTION #20159 WILL BE AUTOMATICALLY ADDED.				
Transferable to UC, CSU					20161	1:00- 3:50PM	ThF	Wedell,D	(LAB A) HS307
26244	4.0 HRS ARR		Sanderson,J		20160	8:00-10:50AM	ThF	Wedell,D	(LAB B) HS307
Mandatory first class meeting/audition on Saturday, August 20, at 10:30 a.m., in FA 54.					25981	5:30- 8:20PM	TTh	Saucedo,M	(LAB C) HS307
DANC 140 - 2.0 UNITS BEGINNING JAZZ DANCE					DENTAL HYGIENE				
Transferable to UC, CSU					Applications for Fall 2017 admission to the Dental Hygiene Program are due in the Health Occupations Division Office no later than April 1, 2017. Students must be accepted into the Dental Hygiene Program prior to enrolling in any class.				
21822	12:00-12:30PM	MW	Cabag,V	FA 55	For more information call (562) 860-2451, Ext. 2550.				
	12:30- 1:50PM	MW	Cabag,V	FA 55	Clearance of a criminal background check and/or drugs of abuse testing are required prior to clinical field experience.				
26245	6:00- 7:00PM	M	Hendrix,J	FA 55	DH 110 - 2.0 UNITS PREVENTIVE DENTISTRY I				
	7:00- 9:50PM	M	Hendrix,J	FA 55	Transferable to CSU				
DANC 141 - 2.0 UNITS INTERMEDIATE JAZZ DANCE					20162	12:30- 2:20PM	Th	Loera,D	HS303
Transferable to UC, CSU					DH 111 - 2.0 UNITS INFECTION CONTROL AND DENTAL OFFICE EMERGENCIES				
Prerequisite: TH 140 or DANC 140 or equivalent with a grade of Pass or "C" or higher.					Transferable to CSU				
21823	12:00-12:30PM	MW	Cabag,V	FA 55	Corequisite: DH 115C.				
	12:30- 1:50PM	MW	Cabag,V	FA 55	20163	3:00- 4:50PM	T	Krayer,A	HS104
DANC 144 - 2.0 UNITS DANCE FOR MUSICAL THEATRE					DH 112 - 2.0 UNITS DENTAL HYGIENE RADIOGRAPHY				
Transferable to UC, CSU					Transferable to CSU				
26247	6:00- 7:00PM	M	Hendrix,J	FA 55	NOTE: a material fee of \$75.00 is required for DH 112				
	7:00- 9:50PM	M	Hendrix,J	FA 55	20164	8:00- 8:50AM	W	Krayer,A	SL106
DANC 150 - 2.0 UNITS REHEARSAL FOR FORMAL DANCE CONCERTS					PLEASE ENROLL IN LAB SECTION OF YOUR CHOICE. THE LECTURE SECTION #20164 WILL BE AUTOMATICALLY ADDED.				
Transferable to UC, CSU					20165	9:00-11:50AM	W	STAFF	HS308
23705	4.0 HRS ARR		Sanderson,J	FA 55	20166	1:00- 3:50PM	W	Carroll,D	HS308
Mandatory first class meeting/audition on Saturday, August 20, at 10:30 a.m., in FA 54.					DH 114 - 2.0 UNITS DENTAL HYGIENE CLINICAL SCIENCES I				
DANC 151 - 2.0 UNITS REHEARSAL FOR INFORMAL DANCE SHOWCASES					Transferable to CSU				
Transferable to UC, CSU					Corequisite: DH 115C.				
24491	4.0 HRS ARR		Sanderson,J	FA 55	20167	1:00- 2:50PM	T	Loera,D	HS303
Mandatory first class meeting/audition on Saturday, August 20, at 10:30 a.m., in FA 54.					DH 115C - 2.0 UNITS PRE-CLINICAL DENTAL HYGIENE I				

DENTAL ASSISTING

Applications for Fall 2017 admission to the Dental Assisting Program are due in the Health Occupations Division Office no later than May 15, 2017. Students must be accepted into the Dental Assisting Program prior to enrolling in any class. For more information call (562) 860-2451, Ext. 2550.

DA 51 - 4.0 UNITS APPLIED DENTAL SCIENCE I	
Not Transferable	
NOTE: a material fee of \$23.00 is required for DA 51	
20149	8:00-10:50AM M Cosio,L HS304
	8:00-10:50AM W Cosio,L (LAB A) HS304

Students not in attendance or late for the first class are subject to drop.

Class#	Time	Day	Instructor	Room	Class#	Time	Day	Instructor	Room
DH 116 - 2.0 UNITS HEAD AND NECK ANATOMY									
Transferable to CSU									
Corequisite: DH 119.									
20172	8:00-10:00AM	Th	Loera,D	HS303					
	10:00-10:50AM	Th	Loera,D	HS303					
DH 119 - 2.0 UNITS DENTAL EMBRYOLOGY, HISTOLOGY, AND ANATOMY									
Transferable to CSU									
Corequisite: DH 115C and DH 116.									
20173	8:00-10:00AM	T	Carroll,D	HS304					
	10:00-10:50AM	T	Carroll,D	HS304					
DH 232L - 1.0 UNIT DENTAL MATERIALS LABORATORY									
Transferable to CSU									
Corequisite: DH 235C.									
NOTE: a material fee of \$130.00 is required for DH 232L									
20174	2:30- 5:20PM	Th	Brabender,M	HS303					
DH 234 - 2.0 UNITS DENTAL CARE FOR THE SPECIAL PATIENT									
Transferable to CSU									
Prerequisite: DH 125C and DH 127 or equivalent with grades of Pass or "C" or higher.									
Corequisite: DH 235C.									
20175	2:00- 3:50PM	T	Brabender,M	HS304					
DH 235 - 2.0 UNITS DENTAL HYGIENE CLINICAL SCIENCES III									
Transferable to CSU									
Prerequisite: DH 125C or equivalent with a grade of Pass or "C" or higher.									
Corequisite: DH 235C.									
20176	1:00- 1:50PM	T	Carroll,D	HS304					
	4:00- 5:00PM	T	Loera,D	HS303					
	5:00- 5:50PM	T	Loera,D	HS303					
DH 235C - 4.0 UNITS CLINICAL DENTAL HYGIENE III									
Transferable to CSU									
Prerequisite: DH 125C or equivalent with a grade of Pass or "C" or higher.									
Corequisite: DH 235.									
NOTE: a material fee of \$18.00 is required for DH 235C									
20177	8:30-11:20AM	M	Krayer,A	RYBL*					
	8:30-11:20AM	W	DiPietro-Fife,D	ELMT*	(LAB A)				
	1:00- 3:50PM	M	Krayer,A	RYBL*					
	1:00- 3:50PM	F	Carroll,D	RYBL*					
20178	8:30-11:20AM	M	Carroll,D	HDSN*	(LAB B)				
	8:30-11:20AM	W	Loera,D	LBVA*					
	1:00- 3:50PM	W	Loera,D	LBVA*					
	1:00- 3:50PM	M	Carroll,D	HDSN*					
20179	8:30-11:20AM	M	DiPietro-Fife,D	HMPH*	(LAB C)				
	8:30-11:20AM	W	Benson,M	HDSN*					
	1:00- 3:50PM	W	Benson,M	HDSN*					
	1:00- 3:50PM	M	DiPietro-Fife,D	HMPH*					
20180	8:30-11:20AM	F	Carroll,D	RYBL*	(LAB D)				
	8:30-11:20AM	M	Shore,M	LBVA*					
	1:00- 3:50PM	M	Shore,M	LBVA*					
	1:00- 3:50PM	W	DiPietro-Fife,D	ELMT*					
23556	8:30-11:20AM	M	Benson,M	RYBL*	(LAB E)				
	8:30-11:20AM	F	Shore,M	HDSN*					
	1:00- 3:50PM	F	Shore,M	HDSN*					
	1:00- 3:50PM	M	Benson,M	RYBL*					
DH 238 - 1.0 UNIT COMMUNITY OUTREACH I									
Transferable to CSU									
Prerequisite: DH 110 or equivalent with a grade of Pass or "C" or higher.									
21662	9:00-10:00AM	Th	Brabender,M	SL106					
	10:00-10:50AM	Th	Brabender,M	SL106					
21664	11:30-12:30PM	Th	Brabender,M	SL106					
	12:30- 1:20PM	Th	Brabender,M	SL106					
DH 239 - 2.0 UNITS AND RESEARCH INTRODUCTION TO DENTAL BIostatISTICS									
Transferable to CSU									
20181	9:00-10:50AM	T	Shore,M	HS104					

EARTH SCIENCE

ESCI 104 - 3.0 UNITS OCEANOGRAPHY

Transferable to UC, CSU

Recommendation: ENGL 52 or ENGL 72 or ESL 152 or equivalent with a grade of "C" or higher or "Pass" or completion of the English placement process with a score eligible for ENGL 100, and MATH 40 or equivalent with a grade of "C" or higher or "Pass" or completion of the math placement process with a score eligible for MATH 60.

21885	12:30- 3:20PM	T	DeKraker,D	(Honors Section)	PST137
20697	3.0 HRS ARR	(OL)	DeKraker,D		ONLINE

Note: Mandatory Orientation: Monday, August 15 in PST 137 from 7:00 - 8:00 pm: All class information will be available online via TalonNet. Email address: ddekraker@cerritos.edu

22616	9:30-12:40PM	F	STAFF		PST143
-------	--------------	---	-------	--	--------

ESCI 104L - 1.0 UNIT OCEANOGRAPHY LABORATORY

Transferable to UC, CSU

Prerequisite: ESCI 104 or equivalent with a grade of Pass or "C" or higher, or concurrent enrollment.

Recommendation: ENGL 52 or ENGL 72 or ESL 152 or equivalent with a grade of "C" or higher or "Pass" or completion of the English placement process with a score eligible for ENGL 100, and MATH 40 or equivalent with a grade of "C" or higher or "Pass" or completion of the math placement process with a score eligible for MATH 60.

21886	12:30- 3:20PM	Th	DeKraker,D		PST137
-------	---------------	----	------------	--	--------

ESCI 110 - 4.0 UNITS INTRODUCTION TO EARTH SCIENCE

Transferable to UC, CSU

Recommendation: ENGL 52 or ENGL 72 or ESL 152 or equivalent with a grade of "C" or higher or "Pass" or completion of the English placement process with a score eligible for ENGL 100, and MATH 40 or equivalent with a grade of "C" or higher or "Pass" or completion of the math placement process with a score eligible for MATH 60.

20223	12:30- 2:00PM	MW	DeKraker,D		PST137
	2:00- 3:20PM	MW	DeKraker,D		PST137

Targeted for Future Teachers but Open to all Students

23824	4:00- 5:30PM	MW	STAFF		PST137
	5:30- 6:50PM	MW	STAFF		PST137
20224	9:30-11:00AM	MW	DeKraker,D		PST137
	11:00-12:20PM	MW	DeKraker,D		PST137

Targeted for Future Teachers but Open to all Students

20698	7:00- 8:30PM	TTh	Johnpeer,G		PST143
	8:30- 9:50PM	TTh	Johnpeer,G		PST143
21267	9:30-11:00AM	TTh	Okbamichael,M		PST137
	11:00-12:20PM	TTh	Okbamichael,M		PST137

ESCI 180 - 1.0 UNIT EARTH SCIENCE MATERIALS AND PREPARATIONS

Transferable to CSU

Prerequisite: ESCI 110, or GEOL 101, or GEOG 101, or GEOG 101L with a grade of Pass or "C" or higher.

26350	3.0 HRS ARR		Lo Vetere,C		
22617	3.0 HRS ARR		Lacy,T		
22618	3.0 HRS ARR		DeKraker,D		
24333	3.0 HRS ARR		Gregorio,A		

ECONOMICS

ECON 101 - 3.0 UNITS ECONOMIC ISSUES AND POLICY

Transferable to UC, CSU

22882	3.0 HRS ARR	(OL)	Smith,S		ONLINE
-------	-------------	------	---------	--	--------

Note: Online orientation via TalonNet is to be completed during the first week of the course. Four on campus visits required.

25515	9:00-11:50AM	F	De Los Rios,K		SS306
25516	9:30-10:45AM	MW	Namala,S		SS306
25989	11:00- 1:50PM	M	Pakula,J		SS308
26204	6:00- 8:50PM	T	Keenan,D		CB104

ECON 201 - 3.0 UNITS PRINCIPLES OF MACROECONOMICS

Transferable to UC, CSU (CAN ECON 2)

Prerequisite: MATH 40 or equivalent with a grade of "C" or higher or "Pass" or completion of the Math Placement Process with a score eligible for MATH 60. Recommendation: ENGL 100 or equivalent with a grade of "C" or higher or "Pass".

21833	1:00- 2:30PM	MW	Elbiali,A		SS306
	2:30- 3:00PM	MW	Elbiali,A		SS306

Students not in attendance or late for the first class are subject to drop.

Class#	Time	Day	Instructor	Room	Class#	Time	Day	Instructor	Room	
23865	6:00- 9:00PM	W	Smith,S	SS306	EDUCATION					
	9:00- 9:50PM	W	Smith,S	SS306						
21837	4.0 HRS ARR	(OL)	Pakula,J	ONLINE	EDUCATIONAL TECHNOLOGY (EDTCH)					
Note: For class information and orientation go to TalonNet. Instructor e-mail is jpakula@cerritos.edu										
24448	6:00- 9:00PM	M	Tahernia,F	SS306	EDEL 100 - 1.0 UNIT	INTRODUCTION TO TEACHING AND LEARNING IN DIVERSE CONTEMPORARY				
	9:00- 9:50PM	M	Tahernia,F	SS306	Transferable to CSU	21425	4:00- 5:05PM	W	STAFF	BE105
ECON 201M - 3.0 UNITS PRINCIPLES OF MACROECONOMICS					Class#21425 meets 09/07/2016-12/14/2016					
Transferable to UC, CSU					EDEL 200 - 3.0 UNITS	INTRODUCTION TO EDUCATION				
Prerequisite: MATH 80 or equivalent with a grade of "C" or higher or "Pass" or completion of the Math Placement Process with a score eligible for MATH 100 or higher.					Transferable to CSU	24438	1:00- 2:30PM	MW	Elbiali,A	SS306
Recommendation: ENGL 100 or equivalent with a grade of "C" or higher or "Pass".					24440	11:00-12:30PM	MW	Namala,S	(Honors Section)	SS306
24438	1:00- 2:30PM	MW	Elbiali,A	SS306	24442	6:00- 9:00PM	M	Tahernia,F	SS306	
24440	11:00-12:30PM	MW	Namala,S	(Honors Section)		9:00- 9:50PM	M	Tahernia,F	SS306	
24442	6:00- 9:00PM	M	Tahernia,F	SS306	24444	4.0 HRS ARR	(OL)	Pakula,J	ONLINE	
24444	9:00- 9:50PM	M	Tahernia,F	SS306	Note: For class information and orientation go to TalonNet. Instructor e-mail is jpakula@cerritos.edu					
24446	6:00- 9:00PM	W	Smith,S	SS306	ECON 202 - 3.0 UNITS PRINCIPLES OF MICROECONOMICS					
	9:00- 9:50PM	W	Smith,S	SS306	Transferable to UC, CSU (CAN ECON 4)					
26020	1:00- 2:30PM	TTh	Pakula,J	SS306	Prerequisite: MATH 40 or equivalent with a grade of "C" or higher or "Pass" or completion of the Math Placement Process with a score eligible for MATH 60.					
	2:30- 3:00PM	TTh	Pakula,J	SS306	Recommendation: ENGL 100 or equivalent with a grade of "C" or higher or "Pass".					
ECON 202M - 3.0 UNITS PRINCIPLES OF MICROECONOMICS					EDT 50 - 1.0 UNIT	PREPARATION FOR ONLINE LEARNING				
Transferable to UC, CSU (CAN ECON 4)					Not Transferable	21239	2.0 HRS ARR	(OL)	Alexander,C	ONLINE
Prerequisite: MATH 40 or equivalent with a grade of "C" or higher or "Pass" or completion of the Math Placement Process with a score eligible for MATH 60.					Orientation will be conducted online. Instructor will email students with instructions prior to the start of the class.					
Recommendation: ENGL 100 or equivalent with a grade of "C" or higher or "Pass".					Class#21239 meets 08/15/2016-10/14/2016					
23776	4.0 HRS ARR	(OL)	Keenan,D	ONLINE	21240	2.0 HRS ARR	(OL)	Alexander,C	ONLINE	
Orientation: 5:00 - 7:00 p.m., Friday - August 19 in SS306					Orientation will be conducted online. Instructor will email students with instructions prior to the start of the class.					
24073	6:00- 9:00PM	T	Namala,S	SS306	Class#21240 meets 10/17/2016-12/16/2016					
	9:00- 9:50PM	T	Namala,S	SS306	EDT 100 - 2.0 UNITS	INTEGRATION OF THE INTERNET INTO CURRICULUM				
Note: For class information and orientation go to TalonNet.					Transferable to CSU					
22624	4.0 HRS ARR	(OL)	Pakula,J	ONLINE	26378	4.0 HRS ARR	(OL)	Alexander,C	ONLINE	
Note: For class information and orientation go to TalonNet. Instructor e-mail is jpakula@cerritos.edu					Recommendation: EDT 50 or EDT 51 or equivalent with a grade of "C" or higher.					
25671	11:00-12:30PM	TTh	De Los Rios,K	SS306	Orientation will be conducted online. Instructor will email students with instructions prior to start of the class.					
	12:30-12:50PM	TTh	De Los Rios,K	SS306	Class#26378 meets 08/15/2016-10/14/2016					
25986	11:00-12:30PM	MW	Elbiali,A	SS138	EDT 104 - 2.0 UNITS	WORD PROCESSING FOR EDUCATORS				
	12:30-12:50PM	MW	Elbiali,A	SS138	Transferable to CSU					
ECON 202M - 3.0 UNITS PRINCIPLES OF MICROECONOMICS					Recommendation: EDT 50 or EDT 51 or equivalent with a grade of "C" or higher.					
Transferable to UC, CSU					26379	4.0 HRS ARR	(OL)	Morgan,V	ONLINE	
Prerequisite: MATH 80 or equivalent with a grade of "C" or higher or "Pass" or completion of the Math Placement Process with a score eligible for MATH 100 or higher.					Orientation will be conducted online. Instructor will email students with instructions prior to start of the class.					
Recommendation: ENGL 100 or equivalent with a grade of "C" or higher or "Pass" or completion of the English Placement Process.					Class#26379 meets 08/15/2016-10/14/2016					
25673	11:00-12:30PM	TTh	De Los Rios,K	SS306	EDT 110 - 2.0 UNITS	INTRODUCTION TO EDUCATIONAL TECHNOLOGY				
	12:30-12:50PM	TTh	De Los Rios,K	SS306	Transferable to CSU					
22322	9:00-10:30AM	TTh	Pakula,J	(Honors Section)	22293	6:00- 8:10PM	W	Morgan,V	LC 22	
	10:30-10:50AM	TTh	Pakula,J	SS138		8:10- 9:00PM	W	Morgan,V	LC 22	
22634	4.0 HRS ARR	(OL)	Pakula,J	ONLINE	Targeted for Future Teachers but Open to all Students					
Note: For class information and orientation go to TalonNet. Instructor e-mail is jpakula@cerritos.edu					Class#22293 meets 09/07/2016-12/14/2016					
23647	6:00- 9:00PM	T	Namala,S	SS306	24172	1:00- 3:00PM	MW	Alexander,C	BE109	
	9:00- 9:50PM	T	Namala,S	SS306		3:00- 3:50PM	MW	Alexander,C	BE120	
23778	4.0 HRS ARR	(OL)	Keenan,D	ONLINE	Class#24172 meets 08/15/2016-10/12/2016					
Orientation: 5:00 - 7:00 p.m., Friday - August 19 in SS306					EDT 111 - 1.0 UNIT	WEB DESIGN FOR EDUCATORS				
24458	11:00-12:30PM	MW	Elbiali,A	SS138	Transferable to CSU					
	12:30-12:50PM	MW	Elbiali,A	SS138	26380	2.0 HRS ARR	(OL)	Morgan,V	ONLINE	
ECON 202M - 3.0 UNITS PRINCIPLES OF MICROECONOMICS					Recommendation: EDT 50 or EDT 51 or equivalent with a grade of "C" or higher.					
Transferable to UC, CSU					Orientation will be conducted online. Instructor will email students with instructions prior to start of the class.					
Prerequisite: MATH 80 or equivalent with a grade of "C" or higher or "Pass" or completion of the Math Placement Process with a score eligible for MATH 100 or higher.					Class#26380 meets 08/15/2016-10/14/2016					
Recommendation: ENGL 100 or equivalent with a grade of "C" or higher or "Pass" or completion of the English Placement Process.					EDT 120 - 2.0 UNITS	EXPLORING ASSISTIVE TECHNOLOGY IN EDUCATION				
25673	11:00-12:30PM	TTh	De Los Rios,K	SS306	Transferable to CSU					
	12:30-12:50PM	TTh	De Los Rios,K	SS306	26381	4.0 HRS ARR	(OL)	Alexander,C	ONLINE	
22322	9:00-10:30AM	TTh	Pakula,J	(Honors Section)	Recommendation: EDT 50 or EDT 51 or equivalent with grade of "C" or higher.					
	10:30-10:50AM	TTh	Pakula,J	SS138	Orientation will be conducted online. Instructor will email students with instructions prior to start of the class.					
22634	4.0 HRS ARR	(OL)	Pakula,J	ONLINE	Class#26381 meets 10/17/2016-12/16/2016					

Students not in attendance or late for the first class are subject to drop.

Class#	Time	Day	Instructor	Room	Class#	Time	Day	Instructor	Room
EDT 122 - 2.0 UNITS FUNDRAISING/GRANT WRITING FOR EDUCATORS					ENG 131 - 3.0 UNITS DESIGN FUNDAMENTALS INCLUDING SOLID MODELING				
Transferable to CSU					Transferable to CSU				
21248	4.0 HRS ARR	(OL)	Morgan,V	ONLINE	20222	8:00-10:24AM	Sat	Hiranandani,J	PST227
Orientation will be conducted online. Instructor will email students with instructions prior to the start of the class.					Recommendation: ENGT 116 or equivalent with a grade of Pass or "C" or higher.				
Class#21248 meets 10/17/2016-12/16/2016					NOTE: a material fee of \$6.00 is required for ENGT 131				
EDT 123 - 2.0 UNITS INTERNET TOOLS FOR EDUCATORS					10:24- 1:50PM Sat Hiranandani,J PST227				
Transferable to CSU					Class#20222 meets 08/20/2016-12/10/2016				
Recommendation: EDT 50 or EDT 51 or equivalent with a grade of "C" or higher.					ENG 133 - 2.0 UNITS SHEET METAL LAYOUT AND APPLICATIONS USING SOLID MODELING				
21765	4.0 HRS ARR	(OL)	Rodriguez,C	ONLINE	Transferable to CSU				
Orientation will be conducted online. Instructor will email students with instructions prior to the start of the class.					Prerequisite: ENGT 103, or ENGT 138, or ENGT 259, or ENGT 265 or equivalent with a grade of Pass or "C" or higher.				
Class#21765 meets 10/17/2016-12/16/2016					NOTE: a material fee of \$6.00 is required for ENGT 133				
EDT 125 - 2.0 UNITS FUNDAMENTALS OF ONLINE TEACHING					26137 8:00- 9:12AM Sat STAFF PST230				
Transferable to CSU					9:12-12:40PM Sat STAFF PST230				
Recommendation: EDT 50 or EDT 51 or equivalent with a grade of "C" or higher.					Class#26137 meets 08/20/2016-12/10/2016				
21249	4.0 HRS ARR	(OL)	Alexander,C	ONLINE	ENG 138 - 4.0 UNITS AUTOCAD				
Orientation will be conducted online. Instructor will email students with instructions prior to the start of the class.					Transferable to UC, CSU				
Class#21249 meets 10/17/2016-12/16/2016					Recommendation: ENGT 116 and ENGT 131 or equivalent with a grade of Pass or "C" or higher, or appropriate work experience.				
EDT 132 - 2.0 UNITS USING AUDIO IN THE CLASSROOM					NOTE: a material fee of \$6.00 is required for ENGT 138				
Transferable to CSU					24235 8:00- 9:30AM TTh Hiranandani,J PST227				
Recommendation: EDT 50 or EDT 51 or equivalent with a grade of "C" or higher.					9:30-10:50AM TTh Hiranandani,J PST227				
24174	4.0 HRS ARR	(OL)	Rodriguez,C	ONLINE	26332 8:00- 9:30AM MW STAFF PST227				
Orientation will be conducted online. Instructor will email students with instructions prior to the start of the class.					9:30-10:45AM MW STAFF PST227				
Class#24174 meets 10/17/2016-12/16/2016					ENG 153 - 3.0 UNITS MACHINE DESIGN APPLICATIONS USING SOLID MODELING				

ENGINEERING

ENGR 110 - 2.0 UNITS INTRODUCTION TO ENGINEERING				
Transferable to UC, CSU				
25396	9:00-10:50AM	F	STAFF	S 103
26448	7:00- 8:50PM	Th	COTTREL, W	S 103

ENGINEERING DESIGN TECHNOLOGY

Please read the technical standards relevant to this department at <http://cms.cerritos.edu/technology/standards.htm>

ENG 103 - 3.0 UNITS INTRODUCTION TO ENGINEERING DESIGN USING INVENTOR				
Transferable to CSU				
24237	4:00- 5:00PM	TTh	Jamka,A	PST227
	5:00- 6:20PM	TTh	Jamka,A	PST227
ENG 104 - 4.0 UNITS PRINCIPLES OF AEROSPACE DESIGN TECHNOLOGY				
Transferable to CSU				
25936	4:00- 5:30PM	TTh	Micic,M	PST224
	5:30- 6:50PM	TTh	Micic,M	PST224
ENG 116 - 2.0 UNITS BLUEPRINT READING				
Transferable to CSU				
Recommendation: ENGT 131 or equivalent with a grade of Pass or "C" or higher.				
21468	6:00- 7:30PM	T	STAFF	PST236
	7:30- 8:50PM	T	STAFF	PST236
ENG 117 - 2.0 UNITS GEOMETRICAL DIMENSIONING AND TOLERANCING				
Transferable to CSU				
Corequisite: ENGT 116 or equivalent with a grade of Pass or "C" or higher or prior completion.				
26136	7:00- 8:50PM	F	Real,Y	(HYBRID) PST227

25422 7:00- 8:00PM MW Micic,M PST224				
8:00- 9:50PM MW Micic,M PST224				
ENG 237 - 3.0 UNITS STATICS AND STRENGTH OF MATERIALS				
Transferable to CSU				
Prerequisite: ENGT 103, 138, 259 or 265 or equivalent with a grade of Pass or "C" or higher.				
NOTE: a material fee of \$6.00 is required for ENGT 237				
26139	4:00- 5:00PM	MW	Micic,M	PST224
	5:00- 6:50PM	MW	Micic,M	PST224
ENG 258 - 4.0 UNITS DESIGN AND PRODUCTION TECHNOLOGY USING SOLID MODELING				
Transferable to CSU				
Prerequisite: ENGT 103, or ENGT 138, or ENGT 259, or ENGT 265 or equivalent with a grade of Pass or "C" or higher.				
NOTE: a material fee of \$6.00 is required for ENGT 258				
26141	6:00- 7:30PM	MW	Hiranandani,J	PST227
	7:30- 8:50PM	MW	Hiranandani,J	PST227
ENG 259 - 4.0 UNITS SOLIDWORKS				
Transferable to CSU				
NOTE: a material fee of \$6.00 is required for ENGT 259				
26334	6:30- 8:00PM	TTh	STAFF	PST227
	8:00- 9:20PM	TTh	STAFF	PST227
24245	9:00-12:36PM	Sat	Benedict,J	PST224
	1:06- 4:30PM	Sat	Benedict,J	PST224
Class#24245 meets 08/20/2016-12/10/2016				

ENGINEERING TECHNOLOGY

Please read the technical standards relevant to this department at <http://cms.cerritos.edu/technology/standards.htm>

ET 101 - 3.0 UNITS PRINCIPLES OF ENGINEERING TECHNOLOGY				
Transferable to CSU				
22684	8:00-10:24AM	Sat	Jamka,A	ME 2
	10:24- 1:50PM	Sat	Jamka,A	ME 2
Class#22684 meets 08/20/2016-12/10/2016				

Students not in attendance or late for the first class are subject to drop.

Class#	Time	Day	Instructor	Room	Class#	Time	Day	Instructor	Room
--------	------	-----	------------	------	--------	------	-----	------------	------

ENGLISH

Students may choose either single stand-alone writing classes or paired 9-week writing classes that run back-to-back in a single semester. Students who register for a paired first 9-week English class will be automatically enrolled in the second 9-week English class that meets at the same time and day. This will allow students to complete the two courses in one semester and to move more quickly toward completion of English 100, the course required for the A.A. degree and transfer.

Only students who intend to take both courses in one semester should enroll in these 9-week paired courses. Students who do not wish to take both classes in one semester should register for a separate 18-week traditional section of the course.

Traditional 18-Week Writing Class Sequence

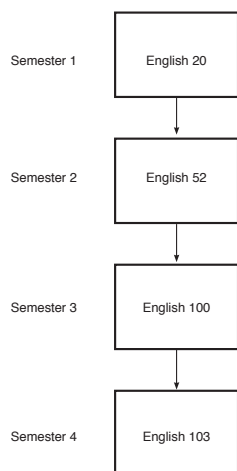

Paired 9-Week Writing Class Sequence

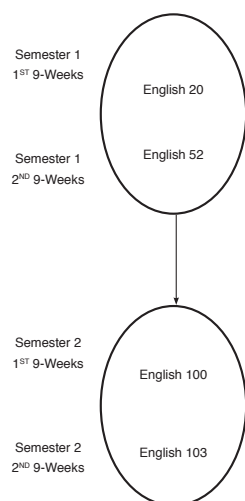

Depending on the results of your writing placement test, it could take as many as 4 18-week semesters or two years to complete all four writing classes. English 100 is required for transfer and A.A. degrees. English 103 meets admission requirements for many universities.

If you select 9-week paired writing classes, it could take 2 semesters instead of 4 to complete your requirements. 9-week classes have longer class meetings and are more intensive, but they also allow you to complete your writing requirements more quickly.

If you place into English 20, you are also eligible to enroll in English 72, allowing you to complete the work of both English 20 and 52 in a single accelerated course. Students who pass English 72 will be able to move directly into English 100, Freshman Composition, the required college writing course for the A.A. degree and transfer.

ENGL 20 - 3.0 UNITS BASIC WRITING

Not Transferable

Prerequisite: Satisfactory completion of the English Placement Process or ENGL 15 or ESL 200 or equivalent with a grade of Pass or "C" or higher.

FIRST NINE WEEKS:

22328	7:00-10:00AM	MW	Chester,R	MP203
	10:00-10:50AM	MW	Chester,R	MP203
PAIRED 9-WEEK: Class#22328 meets 08/15/2016-10/12/2016. In the first week of the semester, students in this class will be automatically enrolled in ENGL 52 #24122 which meets 10/17/2016-12/14/2016.				
Class#22328 meets 08/15/2016-10/12/2016				
25099	9:00-11:00AM	MWF	STAFF	FA 52
	11:00-11:25AM	MWF	STAFF	FA 52
PAIRED 9-WEEK: Class#25099 meets 08/15/2016-10/14/2016. In the first week of the semester, students in this class will be automatically enrolled in ENGL 52 #25075 which meets 10/17/2016 - 12/16/2016.				
Class#25099 meets 08/15/2016-10/14/2016				
21505	1:00- 2:30PM	MTWTh	STAFF	BE110
	2:30- 2:50PM	MTWTh	STAFF	BE110
PAIRED 9-WEEK: Class#21505 meets 08/15/2016-10/13/2016. In the first week of the semester, students in this class will be automatically enrolled in ENGL 52 #21595 which meets 10/17/2016-12/15/2016.				
Class#21505 meets 08/15/2016-10/13/2016				
21525	5:00- 8:00PM	MW	STAFF	FA 52
	8:00- 8:50PM	MW	STAFF	FA 52
PAIRED 9-WEEK: Class#21525 meets 08/15/2016-10/12/2016. In the first week of the semester, students in this class will be automatically enrolled in ENGL 52 #22311 which meets 10/17/2016-12/14/2016.				
Class#21525 meets 08/15/2016-10/12/2016				

22059	9:00-12:00PM	TTh	STAFF	BE110
	12:00-12:50PM	TTh	STAFF	BE110
PAIRED 9-WEEK: Class#22059 meets 08/16/2016-10/13/2016. In the first week of the semester, students in this class will be automatically enrolled in ENGL 52 #21589 which meets 10/18/2016-12/15/2016.				
Class#22059 meets 08/16/2016-10/13/2016				
21521	1:00- 4:00PM	TTh	Gaik,F	LA203
	4:00- 4:50PM	TTh	Gaik,F	LA203
PAIRED 9-WEEK: Class#21521 meets 08/16/2016-10/13/2016. In the first week of the semester, students in this class will be automatically enrolled in ENGL 52 #21756 which meets 10/18/2016-12/15/2016.				
Class#21521 meets 08/16/2016-10/13/2016				
21527	7:00-10:00AM	TTh	Gaik,F	LA203
	10:00-10:50AM	TTh	Gaik,F	LA203
PAIRED 9-WEEK: Class#21527 meets 08/16/2016-10/13/2016. In the first week of the semester, students in this class will be automatically enrolled in ENGL 52 #22456 which meets 10/18/2016-12/15/2016.				
Class#21527 meets 08/16/2016-10/13/2016				
21509	5:00- 8:00PM	TTh	STAFF	MP211
	8:00- 8:50PM	TTh	STAFF	MP211
PAIRED 9-WEEK: Class#21509 meets 08/16/2016-10/13/2016. In the first week of the semester, students in this class will be automatically enrolled in ENGL 52 #24081 which meets 10/18/2016-12/15/2016.				
Class#21509 meets 08/16/2016-10/13/2016				
22339	5:00- 8:00PM	TTh	STAFF	FA 54
	8:00- 8:50PM	TTh	STAFF	FA 54
PAIRED 9-WEEK: Class#22339 meets 08/16/2016-10/13/2016. In the first week of the semester, students in this class will be automatically enrolled in ENGL 52 #21591 which meets 10/18/2016-12/15/2016.				
Class#22339 meets 08/16/2016-10/13/2016				

If you place into English 52, you are also eligible to enroll in English 72 as an alternative to English 52. Students who pass English 72 will be able to move directly into English 100, Freshman Composition, the required college writing course for the A.A. degree and transfer.

ENGL 52 - 3.0 UNITS

Not Transferable

Prerequisite: Completion of ENGL 20 or equivalent with a grade of "C" or higher, or of "Pass", or completion of the placement process with eligibility for ENGL 52.

FIRST NINE WEEKS:

23464	7:00-10:00AM	MW	STAFF	LA103
	10:00-10:50AM	MW	STAFF	LA103
PAIRED 9-WEEK: Class#23464 meets 08/15/2016-10/13/2016. In the first week of the semester, students in this class will be automatically enrolled in ENGL 100 #20201 which meets 10/17/2016-12/15/2016.				
Class#23464 meets 08/15/2016-10/12/2016				
21587	9:00-12:00PM	MW	STAFF	MC102
	12:00-12:50PM	MW	STAFF	MC102
PAIRED 9-WEEK: Class#21587 meets 08/16/2016-10/13/2016. In the first week of the semester, students in this class will be automatically enrolled in ENGL 100 #22452 which meets 10/18/2016-12/15/2016.				
Class#21587 meets 08/15/2016-10/12/2016				
22718	1:00- 4:00PM	MW	STAFF	FA 52
	4:00- 4:50PM	MW	STAFF	FA 52
PAIRED 9-WEEK: Class#22718 meets 08/15/2016-10/12/2016. In the first week of the semester, students in this class will be automatically enrolled in ENGL 100 #22297 which meets 10/17/2016-12/14/2016.				
Class#22718 meets 08/15/2016-10/12/2016				
21583	3:00- 6:00PM	MW	STAFF	FA 65
	6:00- 6:50PM	MW	STAFF	FA 65
PAIRED 9-WEEK: Class#21583 meets 08/15/2016-10/12/2016. In the first week of the semester, students in this class will be automatically enrolled in ENGL 100 #20202 which meets 10/17/2016-12/14/2016.				
Class#21583 meets 08/15/2016-10/12/2016				
24528	4:00- 7:00PM	MW	STAFF	FA 51
	7:00- 7:50PM	MW	STAFF	FA 51
PAIRED 9-WEEK: Class#24528 meets 08/15/2016-10/12/2016. In the first week of the semester, students in this class will be automatically enrolled in ENGL 100 #24115 which meets 10/17/2016-12/14/2016.				
Class#24528 meets 08/15/2016-10/12/2016				
21585	7:00-10:00AM	TTh	STAFF	LA104
	10:00-10:50AM	TTh	STAFF	LA104
PAIRED 9-WEEK: Class#21585 meets 08/16/2016-10/13/2016. In the first week of the semester, students in this class will be automatically enrolled in ENGL 100 #20203 which meets 10/18/2016-12/15/2016.				
Class#21585 meets 08/16/2016-10/13/2016				

Students not in attendance or late for the first class are subject to drop.

Class#	Time	Day	Instructor	Room	Class#	Time	Day	Instructor	Room
22586	11:00-2:00PM 2:00-2:50PM	TTh	STAFF	BE116 BE116	21756	1:00-4:00PM 4:00-4:50PM	TTh	Gaik,F Gaik,F	LA203 LA203
<p>PAIRED 9-WEEK: Class#22586 meets 08/16/2016-10/13/2016. In the first week of the semester, students in this class will be automatically enrolled in ENGL 100 #24117 which meets 10/18/2016-12/15/2016. Class#22586 meets 08/16/2016-10/13/2016</p>					<p>PAIRED 9-WEEK: Class #21756 meets 10/18/2016-12/15/2016. This class is paired with ENGL 20 #21521 meeting 08/16/2016-10/13/2016; you must sign up for that section of ENGL 20 to enroll in this section of ENGL 52. The class will be open to other students should there be space during the week of 10/18/2016. Class#21756 meets 10/18/2016-12/15/2016</p>				
24111	7:00-10:00AM 10:00-10:50AM	TTh	Chester,R Chester,R	MP209 MP209	21591	5:00-8:00PM 8:00-8:50PM	TTh	STAFF STAFF	FA 65 FA 65
<p>PAIRED 9-WEEK: Class#24111 meets 08/16/2016-10/13/2016. In the first week of the semester, students in this class will be automatically enrolled in ENGL 100 #24116 which meets 10/18/2016-12/15/2016. Class#24111 meets 08/16/2016-10/13/2016</p>					<p>PAIRED 9-WEEK: Class #21591 meets 10/18/2016-12/15/2016. This class is paired with ENGL 20 #22339 meeting 08/16/2016-10/13/2016; you must sign up for that section of ENGL 20 to enroll in this section of ENGL 52. The class will be open to other students should there be space during the week of 10/18/2016. Class#21591 meets 10/18/2016-12/15/2016</p>				
24113	1:00-4:00PM 4:00-4:50PM	TTh	Fagundes,M Fagundes,M	MP211 MP211	24081	5:00-8:00PM 8:00-8:50PM	TTh	STAFF STAFF	MP211 MP211
<p>PAIRED 9-WEEK: Class#24113 meets 08/16/2016-10/13/2016. In the first week of the semester, students in this class will be automatically enrolled in ENGL 100 #25923 which meets 10/18/2016-12/15/2016. Class#24113 meets 08/16/2016-10/13/2016</p>					<p>PAIRED 9-WEEK: Class #24081 meets 10/18/2016-12/15/2016. This class is paired with ENGL 20 #21509 meeting 08/16/2016-10/13/2016; you must sign up for that section of ENGL 20 to enroll in this section of ENGL 52. The class will be open to other students should there be space during the week-of 10/18/2016. Class#24081 meets 10/18/2016-12/15/2016</p>				
22298	7:00-8:00AM 8:00-8:50AM	MTWTh	STAFF STAFF	FA 52 FA 52	<p>ENGL 100 - 4.0 UNITS FRESHMAN COMPOSITION Transferable to UC, CSU (CAN ENGL 2) Prerequisite: Completion of ENGL 52 or ENGL 72 or ESL 152 or equivalent with a grade of "C" or higher, or of "Pass", or completion of the placement process with eligibility for ENGL 100. FIRST NINE WEEKS:</p>				
<p>PAIRED 9-WEEK: Class#22298 meets 08/15/2016-10/13/2016. In the first week of the semester, students in this class will be automatically enrolled in ENGL 100 #20209 which meets 10/17/2016-12/15/2016. Class#22298 meets 08/15/2016-10/13/2016</p>					<p>20197 8:00-11:50AM MW STAFF FA 65 PAIRED 9-WEEK: Class#20197 meets 08/15/2016-10/12/2016. In the first week of the semester, students in this class will be automatically enrolled in ENGL 103 #24080 which meets 10/17/2016-12/14/2016. Class#20197 meets 08/15/2016-10/12/2016</p>				
22295	6:00-9:00PM 9:00-9:50PM	MW	STAFF	FA 62	24540	1:00-4:50PM	TTh	Cagnolatti,D	MP209
<p>PAIRED 9-WEEK: Class#22295 meets 08/15/2016-10/12/2016. In the first week of the semester, students in this class will be automatically enrolled in ENGL 100 #22736 which meets 10/17/2016-12/14/2016. Class#22295 meets 08/15/2016-10/12/2016</p>					<p>PAIRED 9-WEEK: Class#24540 meets 08/16/2016-10/13/2016. In the first week of the semester, students in this class will be automatically enrolled in ENGL 103 #24549 which meets 10/18/2016-12/15/2016. Class#24540 meets 08/16/2016-10/13/2016</p>				
<p>SECOND NINE WEEKS:</p>					<p>SECOND NINE WEEKS:</p>				
24122	7:00-10:00AM 10:00-10:50AM	MW	Chester,R Chester,R	LC217 LC217	20201	7:00-10:50AM	MW	STAFF	LA103
<p>PAIRED 9-WEEK: Class #24122 meets 10/17/2016-12/14/2016. This class is paired with ENGL 20 #22328 meeting 08/15/2016-10/12/2016; you must sign up for that section of ENGL 20 to enroll in this section of ENGL 52. The class will be open to other students should there be space during the week of 10/17/2016. Class#24122 meets 10/17/2016-12/14/2016</p>					<p>PAIRED 9-WEEK: Class #20201 meets 10/17/2016-12/14/2016. This class is paired with ENGL 52 #23464 meeting 08/15/2016-10/13/2016; you must sign up for that section of ENGL 52 to enroll in this section of ENGL 100. The class will be open to other students should there be space during the week of 10/17/2016. Class#20201 meets 10/17/2016-12/15/2016</p>				
25075	9:00-11:20AM 11:20-11:50AM	MWF	STAFF	FA 52	20202	3:00-6:50PM	MW	STAFF	MP203
<p>PAIRED 9-WEEK: Class #25075 meets 10/17/2016-12/16/2016. This class is paired with ENGL 20 #25099 meeting 08/15/2016-10/14/2016; you must sign up for that section of ENGL 20 to enroll in this section of ENGL 52. The class will be open to other students should there be space during the week of 10/17/2016. Class#25075 meets 10/17/2016-12/16/2016</p>					<p>PAIRED 9-WEEK: Class #20202 meets 10/17/2016-12/14/2016. This class is paired with ENGL 52 #21583 meeting 08/15/2016-10/12/2016; you must sign up for that section of ENGL 52 to enroll in this section of ENGL 100. The class will be open to other students should there be space during the week of 10/17/2016. Class#20202 meets 10/17/2016-12/14/2016</p>				
21595	1:00-2:30PM 2:30-2:50PM	MTWTh	STAFF	BE110	22297	1:00-4:50PM	MW	STAFF	BE109
<p>PAIRED 9-WEEK: Class #21595 meets 10/17/2016-12/15/2016. This class is paired with ENGL 20 #21505 meeting 08/15/2016-10/13/2016; you must sign up for that section of ENGL 20 to enroll in this section of ENGL 52. The class will be open to other students should there be space during the week of 10/17/2016. Class#21595 meets 10/17/2016-12/15/2016</p>					<p>PAIRED 9-WEEK: Class #22297 meets 10/17/2016-12/14/2016. This class is paired with ENGL 52 #22718 meeting 08/15/2016-10/12/2016; you must sign up for that section of ENGL 52 to enroll in this section of ENGL 100. The class will be open to other students should there be space during the week of 10/17/2016. Class#22297 meets 10/17/2016-12/14/2016</p>				
22311	5:00-8:00PM 8:00-8:50PM	MW	STAFF	FA 65	22452	9:00-12:50PM	MW	STAFF	MC102
<p>PAIRED 9-WEEK: Class #22311 meets 10/17/2016-12/14/2016. This class is paired with ENGL 20 #21525 meeting 08/15/2016-10/12/2016; you must sign up for that section of ENGL 20 to enroll in this section of ENGL 52. The class will be open to other students should there be space during the week of 10/17/2016. Class#22311 meets 10/17/2016-12/14/2016</p>					<p>PAIRED 9-WEEK: Class #22452 meets 10/18/2016-12/15/2016. This class is paired with ENGL 52 #21587 meeting ONLINE 08/16/2016-10/13/2016; you must sign up for that section of ENGL 52 to enroll in this section of ENGL 100. The class will be open to other students should there be space during the week of 10/18/2016. Class#22452 meets 10/17/2016-12/14/2016</p>				
22456	7:00-10:00AM 10:00-10:50AM	TTh	Gaik,F	LA203	24115	4:00-7:50PM	MW	STAFF	FA 52
<p>PAIRED 9-WEEK: Class #22456 meets 10/18/2016-12/15/2016. This class is paired with ENGL 20 #21527 meeting 08/16/2016-10/13/2016; you must sign up for that section of ENGL 20 to enroll in this section of ENGL 52. The class will be open to other students should there be space during the week of 10/18/2016. Class#22456 meets 10/18/2016-12/15/2016</p>					<p>PAIRED 9-WEEK: Class #24115 meets 10/17/2016-12/14/2016. This class is paired with ENGL 52 #24528 meeting 08/15/2016-10/12/2016; you must sign up for that section of ENGL 52 to enroll in this section of ENGL 100. The class will be open to other students should there be space during the week of 10/17/2016. Class#24115 meets 10/17/2016-12/14/2016</p>				
21589	9:00-12:00PM 12:00-12:50PM	TTh	STAFF	LA104	<p>PAIRED 9-WEEK: Class #21589 meets 10/18/2016-12/15/2016. This class is paired with ENGL 20 #22059 meeting 08/16/2016-10/13/2016; you must sign up for that section of ENGL 20 to enroll in this section of ENGL 52. The class will be open to other students should there be space during the week of 10/18/2016. Class#21589 meets 10/18/2016-12/15/2016</p>				

Students not in attendance or late for the first class are subject to drop.

Class#	Time	Day	Instructor	Room	Class#	Time	Day	Instructor	Room
20209	7:00- 8:50AM	MTWTh	STAFF	FA 52	21499	9:00-10:30AM	MW	Havice,S	LA201
PAIRED 9-WEEK: Class #20209 meets 10/17/2016-12/15/2016. This class is paired with ENGL 52 #22298 meeting 08/15/2016-10/13/2016; you must sign up for that section of ENGL 52 to enroll in this section of ENGL 100. The class will be open to other students should there be space during the week of 10/17/2016.					21501	10:30-12:00PM	TTh	STAFF	HS305
Class#20209 meets 10/17/2016-12/15/2016					21503	12:00-12:20PM	TTh	STAFF	HS305
22736	6:00- 9:50PM	MW	STAFF	FA 51	21513	7:00- 8:30AM	TTh	STAFF	LA202
PAIRED 9-WEEK: Class #22736 meets 10/17/2016-12/14/2016. This class is paired with ENGL 52 #22295 meeting 08/15/2016-10/12/2016; you must sign up for that section of ENGL 52 to enroll in this section of ENGL 100. The class will be open to other students should there be space during the week of 10/17/2016.					21513	8:30- 8:50AM	TTh	STAFF	LA202
Class#22736 meets 10/17/2016-12/14/2016					21617	2:00- 3:30PM	MW	STAFF	BE119
20203	7:00-10:50AM	TTh	Chester,R	BE110	21617	3:30- 3:50PM	MW	STAFF	BE119
PAIRED 9-WEEK: Class #20203 meets 10/18/2016-12/15/2016. This class is paired with ENGL 52 #21585 meeting 08/16/2016-10/13/2016; you must sign up for that section of ENGL 52 to enroll in this section of ENGL 100. The class will be open to other students should there be space during the week of 10/18/2016.					23883	11:00-12:30PM	MW	Havice,S	LA201
Class#20203 meets 10/18/2016-12/15/2016					23883	12:30-12:50PM	MW	Havice,S	LA201
24116	7:00-10:50AM	TTh	STAFF	MP209	23885	7:00- 8:30AM	MW	STAFF	LA209
PAIRED 9-WEEK: Class #24116 meets 10/18/2016-12/15/2016. This class is paired with ENGL 52 #24111 meeting 08/16/2016-10/13/2016; you must sign up for that section of ENGL 52 to enroll in this section of ENGL 100. The class will be open to other students should there be space during the week of 10/18/2016.					23885	8:30- 8:50AM	MW	STAFF	LA209
Class#24116 meets 10/18/2016-12/15/2016					23887	11:00-12:30PM	MW	STAFF	MP209
24117	11:00- 2:50PM	TTh	STAFF	MC102	23887	12:30-12:50PM	MW	STAFF	MP209
PAIRED 9-WEEK: Class #24117 meets 10/18/2016-12/15/2016. This class is paired with ENGL 52 #22586 meeting 08/16/2016-10/13/2016; you must sign up for that section of ENGL 52 to enroll in this section of ENGL 100. The class will be open to other students should there be space during the week of 10/18/2016.					23889	3:00- 4:30PM	MW	STAFF	LA106
Class#24117 meets 10/18/2016-12/15/2016					23889	4:30- 4:50PM	MW	STAFF	LA106
25923	1:00- 4:50PM	TTh	Fagundes,M	MP211	21519	3:00- 4:30PM	TTh	STAFF	BE111
PAIRED 9-WEEK: Class #25923 meets 10/18/2016-12/15/2016. This class is paired with ENGL 52 #24113 meeting 08/16/2016-10/13/2016; you must sign up for that section of ENGL 52 to enroll in this section of ENGL 100. The class will be open to other students should there be space during the week of 10/18/2016.					21519	4:30- 4:50PM	TTh	STAFF	BE111
Class#25923 meets 10/18/2016-12/15/2016					24504	11:00-12:30PM	TTh	STAFF	LA211
ENGL 103 - 3.0 UNITS CRITICAL AND ARGUMENTATIVE WRITING Transferable to UC, CSU Prerequisite: ENGL 100 or equivalent with a grade of Pass or "C" or higher or satisfactory completion of the Advanced Placement English Examination of the College Entrance Examination Board.					24504	12:30-12:50PM	TTh	STAFF	LA106
SECOND NINE WEEKS:					24506	11:00-12:30PM	TTh	STAFF	LA105
24080	8:00-10:50AM	MW	STAFF	MP211	24506	12:30-12:50PM	TTh	STAFF	LA105
PAIRED 9-WEEK: Class #24080 meets 10/17/2016-12/14/2016. This class is paired with ENGL 100 #20197, meeting 08/15/2016-10/12/2016; you must sign up for that section of ENGL 100 to enroll in this section of ENGL 103. The class will be open to other students should there be space during the week of 10/17/2016.					23455	9:00-12:00PM	F	STAFF	LA205
Class#24080 meets 10/17/2016-12/14/2016					24512	12:00-12:50PM	F	STAFF	LA205
24549	1:00- 3:50PM	TTh	Cagnolatti,D	MP209	24512	9:00-12:00PM	F	STAFF	LA106
PAIRED 9-WEEK: Class #24549 meets 10/18/2016-12/15/2016. This class is paired with ENGL 100 #24540 meeting 08/16/2016-10/13/2016; you must sign up for that section of ENGL 100 to enroll in this section of ENGL 103. The class will be open to other students should there be space during the week of 10/18/2016.					24512	12:00-12:50PM	F	STAFF	LA106
Class#24549 meets 10/18/2016-12/15/2016					21507	5:00- 6:30PM	MW	STAFF	LA106
						6:30- 6:50PM	MW	STAFF	LA106
					22068	7:00- 8:30PM	MW	STAFF	S 102
						8:30- 8:50PM	MW	STAFF	S 102
					23891	7:00- 8:30PM	MW	STAFF	LA201
						8:30- 8:50PM	MW	STAFF	LA201
					23897	7:00- 8:30PM	MW	STAFF	LA105
						8:30- 8:50PM	MW	STAFF	LA105
					25473	7:00- 8:30PM	MW	STAFF	LA109
						8:30- 8:50PM	MW	STAFF	LA109
					22055	7:00- 8:30PM	TTh	STAFF	LA106
						8:30- 8:50PM	TTh	STAFF	LA106
					22057	5:00- 6:30PM	TTh	STAFF	LA106
						6:30- 6:50PM	TTh	STAFF	LA106
					24508	5:00- 6:30PM	TTh	STAFF	LA202
						6:30- 6:50PM	TTh	STAFF	LA202
					24510	7:00- 8:30PM	TTh	STAFF	LA202
						8:30- 8:50PM	TTh	STAFF	LA202

If you place into English 52, you are also eligible to enroll in English 72 as an alternative to English 52. Students who pass English 72 will be able to move directly into English 100, Freshman Composition, the required college writing course for the A.A. degree and transfer.

ENGL 52 - 3.0 UNITS INTRODUCTION TO COLLEGE COMPOSITION

Not Transferable
 Prerequisite: Completion of ENGL 20 or equivalent with a grade of "C" or higher, or of "Pass", or completion of the placement process with eligibility for ENGL 52.

21533	7:00- 8:30AM	MW	STAFF	LA205
	8:30- 8:50AM	MW	STAFF	LA205
21794	7:00- 8:30AM	MW	STAFF	LA212
	8:30- 8:50AM	MW	STAFF	LA212
22072	7:00- 8:30AM	MW	STAFF	LA109
	8:30- 8:50AM	MW	STAFF	LA109
22045	11:00-12:30PM	MW	Ashe,S	LA202
	12:30-12:50PM	MW	Ashe,S	LA202
22070	9:00-10:30AM	MW	Quaas-Berryman,F (PUENTE)	LA205
	10:30-10:50AM	MW	Quaas-Berryman,F	LA205
21541	10:00-11:30AM	MW	STAFF	FA 51
	11:30-11:50AM	MW	STAFF	FA 51
22141	1:00- 2:30PM	MW	Ashe,S	LA202
	2:30- 2:50PM	MW	Ashe,S	LA202
22680	4.0 HRS ARR	(OL)	Shah-Williams,N	ONLINE
Students who enroll will be contacted by the professor with all necessary information about the mandatory online orientation.				
21535	9:00-10:30AM	TTh	Havice,S	LA201
	10:30-10:50AM	TTh	Havice,S	LA201
25196	9:00-10:30AM	TTh	Cavallaro,L	LA212
	10:30-10:50AM	TTh	Cavallaro,L	LA212

ENGLISH TRADITIONAL CLASSES

If you place into English 20, you are also eligible to enroll in English 72, allowing you to complete the work of both English 20 and 52 in a single accelerated course. Students who pass English 72 will be able to move directly into English 100, Freshman Composition, the required college

ENGL 20 - 3.0 UNITS BASIC WRITING

Not Transferable
 Prerequisite: Satisfactory completion of the English Placement Process or ENGL 15 or ESL 200 or equivalent with a grade of Pass or "C" or higher.

21493	1:00- 2:30PM	MW	STAFF	MP211
	2:30- 2:50PM	MW	STAFF	MP211

Students not in attendance or late for the first class are subject to drop.

Class#	Time	Day	Instructor	Room	Class#	Time	Day	Instructor	Room
21537	3:00- 4:30PM	TTh	STAFF	BE105	26393	9:00-12:40PM	Sat	STAFF	LA106
	4:30- 4:50PM	TTh	STAFF	BE105		12:40- 1:30PM	Sat	STAFF	LA106
21543	7:00- 8:30AM	TTh	Cavallaro,L	LA201	Class#26393 meets 08/20/2016-12/10/2016				
	8:30- 8:50AM	TTh	Cavallaro,L	LA201	23462	4.0 HRS ARR	(OL)	STAFF	ONLINE
22716	8:00-11:00AM	TTh	STAFF	MP203	Mandatory Orientation: 1:00 - 3:00 p.m., Friday - August 19 in LA103.				
	11:00-11:50AM	TTh	STAFF	MP203	26103	8:00-11:00AM	MW	STAFF	FA 65
Class#22716 meets 08/16/2016-10/13/2016						11:00-11:50AM	MW	STAFF	FA 65
24514	9:00-12:00PM	F	STAFF	LA202	Class#26103 meets 10/17/2016-12/14/2016				
	12:00-12:50PM	F	STAFF	LA202					
23909	9:00-12:00PM	F	STAFF	LA201					
	12:00-12:50PM	F	STAFF	LA201					
23911	4.0 HRS ARR	(OL)	STAFF	ONLINE					
Mandatory Orientation: 9:00 - 11:00 a.m., Friday - August 19 in LA104.									
23915	7:00- 8:30AM	TTh	STAFF	LA211					
	8:30- 8:50AM	TTh	STAFF	LA211					
21549	9:00-10:30AM	TTh	Cagnolatti,D	LA211					
	10:30-10:50AM	TTh	Cagnolatti,D	LA211					
This ENGL 52 class is part of the – UMOJA Learning Community. You must also enroll in COUN 200 #25579. For additional enrollment information go to www.cerritos.edu/lcp/ and click on Fall 2016.									
23917	9:00-10:30AM	MW	STAFF	BE111					
	10:30-10:50AM	MW	STAFF	BE111					
This ENGL 52 class is part of the – FYE House B1 Learning Community. You must enroll in the assigned COUN 200 #22518 and LIBR 100 #22170. For additional enrollment information go to www.cerritos.edu/lcp/ and click on Fall 2016.									
21553	9:00-10:30AM	TTh	STAFF	MP207					
	10:30-10:50AM	TTh	STAFF	MP207					
This ENGL 52 class is part of the – FYE House B2 Learning Community. You must also enroll in TH 151 #21435 and LIBR 100 #22178. For additional enrollment information go to www.cerritos.edu/lcp/ and click on Fall 2016.									
21555	2:00- 3:30PM	MW	STAFF	BE105	23652	8:00-10:00AM	TTh	Quaas-Berryman,F	MP211
	3:30- 3:50PM	MW	STAFF	BE105		10:00-10:50AM	TTh	Quaas-Berryman,F	MP211
21557	3:00- 4:30PM	TTh	STAFF	BE110	23654	11:00- 1:00PM	MW	Gonzales,J	FA 53
	4:30- 4:50PM	TTh	STAFF	BE110		1:00- 1:50PM	MW	Gonzales,J	FA 53
21559	1:30- 3:00PM	MW	Havice,S	LA201	23656	1:00- 3:00PM	MW	Clifford,S	LA103
	3:00- 3:20PM	MW	Havice,S	LA201		3:00- 3:50PM	MW	Clifford,S	LA103
21565	7:00- 8:30AM	TTh	STAFF	LA212	23658	8:00-10:00AM	TTh	Gonzales,J	LA205
	8:30- 8:50AM	TTh	STAFF	LA212		10:00-10:50AM	TTh	Gonzales,J	LA205
22449	3:00- 4:30PM	MW	STAFF	LA205	24530	8:00-10:00AM	MW	STAFF	FA 53
	4:30- 4:50PM	MW	STAFF	LA205		10:00-10:50AM	MW	STAFF	FA 53
24518	3:00- 4:30PM	MW	Fagundes,M	LA202	24532	1:00- 3:00PM	MW	Danielo,J	LA109
	4:30- 4:50PM	MW	Fagundes,M	LA202		3:00- 3:50PM	MW	Danielo,J	LA109
22079	1:00- 2:30PM	TTh	Havice,S	LA201	24534	1:00- 3:00PM	TTh	Lovejoy-Robold,N	LA205
	2:30- 2:50PM	TTh	Havice,S	LA201		3:00- 3:50PM	TTh	Lovejoy-Robold,N	LA205
22053	5:00- 6:30PM	MW	STAFF	LA201	25477	1:00- 3:00PM	TTh	Danielo,J	MC103
	6:30- 6:50PM	MW	STAFF	LA201		3:00- 3:50PM	TTh	Danielo,J	MC103
23913	5:00- 6:30PM	MW	STAFF	MC103	26273	7:00- 9:30AM	MW	Gardner,D	LA203
	6:30- 6:50PM	MW	STAFF	MC103		9:30- 9:50AM	MW	Gardner,D	LA203
24516	5:00- 6:30PM	MW	STAFF	LA109	This ENGL 72 class is part of the – FYE House A1 Learning Community. You must also enroll in COUN 10 #21775, COUN 101B #23683, and TH 101 #23432. For additional enrollment information go to www.cerritos.edu/lcp/ and click on Fall 2016.				
	6:30- 6:50PM	MW	STAFF	LA109	26275	9:00-11:30AM	MW	Serwin,L	FA 62
25211	5:00- 6:30PM	MW	STAFF	LA205		11:30-11:50AM	MW	Serwin,L	FA 62
	6:30- 6:50PM	MW	STAFF	LA205	26277	11:00- 1:30PM	MW	Hua,L	LA106
21569	7:00- 8:30PM	MW	STAFF	LA204		1:30- 1:50PM	MW	Hua,L	LA106
	8:30- 8:50PM	MW	STAFF	LA204	26279	7:00- 8:15AM	MTWTh	STAFF	LA204
21571	7:00- 8:30PM	MW	STAFF	LA209		8:15- 8:30AM	MTWTh	STAFF	LA204
	8:30- 8:50PM	MW	STAFF	LA209	26281	8:30- 9:45AM	MTWTh	STAFF	LA204
24520	7:00- 8:30PM	MW	STAFF	LA205		9:45-10:00AM	MTWTh	STAFF	LA204
	8:30- 8:50PM	MW	STAFF	LA205	26283	1:00- 3:30PM	TTh	Hua,L	LA110
24522	6:00- 9:00PM	M	STAFF	LA210		3:30- 3:50PM	TTh	Hua,L	LA110
	9:00- 9:50PM	M	STAFF	LA210	26285	2:00- 4:30PM	TTh	Clifford,S	LA106
24524	6:00- 9:00PM	W	STAFF	LA210		4:30- 4:50PM	TTh	Clifford,S	LA106
	9:00- 9:50PM	W	STAFF	LA210	26287	5:00- 7:30PM	TTh	Lovejoy-Robold,N	LA110
21539	5:00- 6:30PM	TTh	STAFF	HS104		7:30- 7:50PM	TTh	Lovejoy-Robold,N	LA110
	6:30- 6:50PM	TTh	STAFF	HS104	26289	7:00- 9:30PM	MW	STAFF	LA203
21561	5:00- 6:30PM	TTh	STAFF	LA201		9:30- 9:50PM	MW	STAFF	LA203
	6:30- 6:50PM	TTh	STAFF	LA201	26291	7:00- 9:30PM	TTh	STAFF	LA203
21563	5:00- 6:30PM	TTh	STAFF	LA203		9:30- 9:50PM	TTh	STAFF	LA203
	6:30- 6:50PM	TTh	STAFF	LA203	ENGL 100 - 4.0 UNITS FRESHMAN COMPOSITION				
21567	5:00- 6:30PM	TTh	STAFF	LA109	Transferable to UC, CSU (CAN ENGL 2)				
	6:30- 6:50PM	TTh	STAFF	LA109	Prerequisite: Completion of ENGL 52 or ENGL 72 or ESL 152 or equivalent with a grade of "C" or higher, or of "Pass", or completion of the placement process with eligibility for ENGL 100.				
23905	5:00- 6:30PM	TTh	STAFF	LA205	20182	7:00- 8:50AM	MW	Cavallaro,L	LA201
	6:30- 6:50PM	TTh	STAFF	LA205	20183	1:00- 2:50PM	TTh	Ashe,S	LA202
21547	7:00- 8:30PM	TTh	STAFF	MP213	20184	9:00-10:50AM	MW	Juntilla,T (Honors Section)	LA104
	8:30- 8:50PM	TTh	STAFF	MP213	20186	7:00-10:50AM	M	Cheatham,T	LA202
21551	7:00- 8:30PM	TTh	STAFF	LA201	Targeted for Future Teachers but Open to all Students				
	8:30- 8:50PM	TTh	STAFF	LA201	22344	11:00-12:50PM	MW	Shah-Williams,N	LA203
23907	6:00- 9:00PM	T	STAFF	LA105	22023	3:00- 4:50PM	TTh	Ashe,S	LA202
	9:00- 9:50PM	T	STAFF	LA105	20187	11:00-12:50PM	MW	Juntilla,T (Honors Section)	LA104
24526	6:00- 9:00PM	Th	STAFF	LA105	20188	11:00-12:50PM	TTh	STAFF	LA205
	9:00- 9:50PM	Th	STAFF	LA105	This ENGL 100 class is part of the – FYE University Transfer House Learning Community. You must also enroll in PSYC 251 #21280 and LIBR 101 #23713. For additional enrollment information go to www.cerritos.edu/lcp/ and click on Fall 2016.				

Students not in attendance or late for the first class are subject to drop.

Class#	Time	Day	Instructor	Room	Class#	Time	Day	Instructor	Room
20189	11:00-12:50PM	MW	Quaas-Berryman,F	BE109	26395	9:00- 1:30PM	Sat	STAFF	LA109
20190	1:00- 2:50PM	MW	STAFF	LA210	Class#26395 meets 08/20/2016-12/10/2016				
24536	5:00- 6:50PM	TTh	STAFF	LA213	20185	8.0 HRS ARR	(OL)	Whitson,B	ONLINE
20191	4.0 HRS ARR	(OL)	Swanson,J	ONLINE	Orientation must be completed on TalonNet by 11:55 p.m. on 10/17/16 to remain enrolled in this class.				
Mandatory Orientation: 11:00 a.m. - 1:00 p.m., Friday - August 19 in LA103.					Class#20185 meets 10/17/2016-12/16/2016				
20192	9:00-10:50AM	TTh	STAFF	BE106	24542	6:00- 9:50PM	TTh	STAFF	FA 54
20193	7:00- 8:50AM	TTh	STAFF	LA110	Class#24542 meets 10/18/2016-12/15/2016				
22346	4.0 HRS ARR	(OL)	Swanson,J	ONLINE	ENGL 102 - 3.0 UNITS FRESHMAN COMPOSITION AND LITERATURE				
Mandatory Orientation: 11:00 a.m. - 1:00 p.m., Friday - August 19 in LA103.					Transferable to UC, CSU (CAN ENGL 4)				
20194	5:00- 6:50PM	TTh	STAFF	LA204	Prerequisite: ENGL 100 or equivalent with a grade of Pass or "C" or higher.				
24537	9:00-12:50PM	F	STAFF	LA204	20210	12:30- 1:45PM	TTh	Swanson,J	FA 53
24538	10:00- 1:50PM	F	Greene,C	(HYBRID) LA109	20211	11:00-12:15PM	MW	Olague,M	LA204
Note: A portion of the hours for this class will be online.					20691	5:00- 7:50PM	M	STAFF	LA202
26396	6:00- 9:50PM	T	STAFF	LA211	21473	2:00- 3:15PM	MW	Olague,M	LA204
20196	1:00- 2:50PM	TTh	STAFF	MP203	24544	2:00- 3:15PM	TTh	Swanson,J	LA204
20198	4.0 HRS ARR	(OL)	Quaas-Berryman,F	ONLINE	24543	8:00-10:50AM	TTh	Whitson,B	LA106
Mandatory Orientation: 9:00 - 11:00 a.m., Friday - August 19 in LA103.					Class#24543 meets 08/16/2016-10/13/2016				
22345	4.0 HRS ARR	(OL)	STAFF	ONLINE	ENGL 103 - 3.0 UNITS CRITICAL AND ARGUMENTATIVE WRITING				
Mandatory Orientation: 11:00 a.m. - 1:00 p.m., Friday - August 19 in LA104.					Transferable to UC, CSU				
20200	7:00- 8:50AM	TTh	STAFF	LA103	Prerequisite: ENGL 100 or equivalent with a grade of Pass or "C" or higher or satisfactory completion of the Advanced Placement English Examination of the College Entrance Examination Board.				
23468	4.0 HRS ARR	(OL)	Shah-Williams,N	ONLINE	26407	11:00-12:15PM	TTh	STAFF	LA110
Students who enroll will be contacted by the professor with all necessary information about the mandatory online orientation.					20212	3:30- 4:50PM	MW	STAFF	LA213
20204	3:00- 4:50PM	MW	Hua,L	LA110	22347	3:30- 4:50PM	MW	STAFF	LA201
20205	1:00- 2:50PM	MW	Fagundes,M	SS212	20213	11:00- 1:50PM	M	STAFF	LA205
This ENGL 100 class is part of the - One World: Borders, Nations, and the Universal Moral Community Learning Community. You must also enroll in PHIL 104 #21422. For additional enrollment information go to www.cerritos.edu/lcp/ and click on Fall 2016.					22584	8:00- 9:15AM	TTh	STAFF	SS225
20206	3:00- 4:50PM	MW	Reyes,A	MC102	22585	3.0 HRS ARR	(OL)	Clifford,S	ONLINE
This ENGL 100 class is part of the - FYE University Transfer House III Learning Community. You must also enroll in SPCH 130 #21866 and LIBR 101 #23715. For additional enrollment information go to www.cerritos.edu/lcp/ and click on Fall 2016.					Please see class page on TalonNet for orientation information.				
26397	6:00- 9:50PM	W	STAFF	LC213	26414	3:00- 4:15PM	MW	Lovejoy-Robold,N	(Honors Section) SS137
20208	3:00- 4:50PM	TTh	Greene,C	LA201	20215	9:30-10:45AM	TTh	Ashe,S	LA202
26398	6:00- 7:50PM	TTh	STAFF	FA 52	20216	12:30- 1:45PM	TTh	Olague,M	BE111
26399	11:00-12:50PM	TTh	STAFF	LA202	25970	8:00-10:50AM	W	STAFF	LA106
26400	11:00-12:50PM	TTh	STAFF	LA201	20217	2:00- 3:15PM	TTh	Olague,M	LA210
26401	7:00- 8:50AM	TTh	STAFF	LA209	24545	7:00- 8:15PM	MW	STAFF	LA213
20688	4.0 HRS ARR	(OL)	Kalt,K	ONLINE	24546	6:00- 7:15PM	TTh	STAFF	BE110
Mandatory orientation on TalonNet must be completed by 11:55 pm on 8/15/16 to remain enrolled in this class.					21235	3.0 HRS ARR	(OL)	Gaik,F	ONLINE
26402	1:00- 2:50PM	MW	STAFF	MP203	Students who enroll will be contacted by the professor with all necessary materials.				
25967	6:00- 9:50PM	M	STAFF	SS140	21237	11:00-12:15PM	TTh	STAFF	LA204
25969	4.0 HRS ARR	(OL)	Kayser,L	ONLINE	26408	12:30- 1:45PM	TTh	STAFF	SS314
You must complete the online orientation that is located on TalonNet to remain enrolled in this course.					22066	9:30-10:45AM	TTh	Olague,M	MP213
20689	4.0 HRS ARR	(OL)	Kalt,K	ONLINE	24547	7:00- 8:15PM	TTh	STAFF	LA205
Mandatory orientation on TalonNet must be completed by 11:55 p.m. on 8/15/16 to remain enrolled in this class.					21475	5:30- 6:45PM	TTh	STAFF	MP203
26403	1:00- 2:50PM	MW	STAFF	LA104	25971	9:00-11:50PM	F	STAFF	LA203
20690	11:00-12:50PM	MW	Gardner,D	MC103	26409	12:30- 1:45PM	MW	STAFF	LA204
26031	9:00-10:50AM	MW	Gonzales,J	BE105	21597	5:00- 6:15PM	MW	STAFF	BE116
26404	3:00- 4:50PM	MW	STAFF	LA210	26410	2:00- 3:15PM	MW	STAFF	BE106
21781	4.0 HRS ARR	(OL)	Danielo,J	ONLINE	21605	11:00- 1:50PM	W	Gaik,F	LA205
The orientation for this class will be online. The instructor will contact students prior to the start of the semester with instructions.					26411	7:00- 9:50PM	T	STAFF	LA210
26405	3:00- 4:50PM	MW	STAFF	BE110	26412	7:00- 9:50PM	W	STAFF	FA 54
26406	5:00- 6:50PM	MW	STAFF	LA110	26413	1:00- 2:15PM	MW	Gardner,D	(Honors Section) MP209
21289	7:00- 8:50PM	TTh	STAFF	LA109	21474	6.0 HRS ARR	(OL)	Serwin,L	ONLINE
22074	3:30- 5:15PM	MW	STAFF	LA204	An email announcement will be sent the weekend before the start of classes with instructions for completing the asynchronous orientation and subsequent quiz.				
23986	5:00- 6:50PM	MW	STAFF	LA213	Class#21474 meets 08/15/2016-10/14/2016				
22076	4.0 HRS ARR	(OL)	STAFF	ONLINE	21476	6.0 HRS ARR	(OL)	Serwin,L	ONLINE
Mandatory Orientation: 1:00 - 3:00 p.m., Friday - August 19 in LA105.					An email announcement will be sent the weekend before the start of class with instructions for completing the asynchronous orientation and subsequent quiz.				
22150	1:00- 2:50PM	TTh	Cheatham,T	LA104	Class#21476 meets 10/17/2016-12/16/2016				
This ENGL 100 class is part of the - FYE University Transfer House II Learning Community. You must also enroll in COUN 200 #22633 and LIBR 101 #26370. For additional enrollment information go to www.cerritos.edu/lcp/ and click on Fall 2016.					25479	4:00- 6:50PM	MW	STAFF	LA104
24595	7:00-10:50AM	W	Cheatham,T	LA202	Class#25479 meets 10/17/2016-12/14/2016				
25091	5:00- 6:50PM	MW	STAFF	BE106	ENGL 107 - 3.0 UNITS VOCABULARY BUILDING				
25179	9:00-10:50AM	MW	Cavallaro,L	BE106	Transferable to CSU				
25191	4.0 HRS ARR	(OL)	Kayser,L	ONLINE	25480	3.0 HRS ARR	(OL)	Cavallaro,L	ONLINE
You must complete the online orientation that is located on TalonNet to remain enrolled in this course.					Mandatory Orientation: 9:00 - 11:00 a.m., Friday - August 19 in LA105.				
23466	4.0 HRS ARR	(OL)	Whitson,B	ONLINE	ENGL 221A - 3.0 UNITS LITERATURE IN THE BIBLE: HEBREW SCRIPTURES				
Orientation must be completed on TalonNet by 11:55 p.m. on 8/15/16 to remain enrolled in this class.					Transferable to UC, CSU				
					Prerequisite: Completion of ENGL 52, ENGL 72, ESL 152 or equivalent with a grade of "C" or higher, or "Pass," or completion of the English Placement Process with eligibility for ENGL 100.				
					20891	9:30-10:45AM	MW	Mixson Jr.,F	LA211

Students not in attendance or late for the first class are subject to drop.

Class#	Time	Day	Instructor	Room	Class#	Time	Day	Instructor	Room
--------	------	-----	------------	------	--------	------	-----	------------	------

ENGL 222 - 3.0 UNITS CHILDREN'S LITERATURE

Transferable to UC, CSU
Prerequisite: Completion of ENGL 52, ENGL 72, ESL 152 or equivalent with a grade of "C" or higher, or "Pass," or completion of the English Placement Process with eligibility for ENGL 100.

26293 1:00- 2:15PM MW Lovejoy-Robold,N MC103

ENGL 225 - 3.0 UNITS MEXICAN LITERATURE IN TRANSLATION

Transferable to UC, CSU

25482 3:00- 4:15PM TTh Gardner,D LA213

ENGL 227 - 3.0 UNITS CURRENT LITERATURE

Transferable to UC, CSU

Prerequisite: Completion of ENGL 52, ENGL 72, ESL 152 or equivalent with a grade of "C" or higher, or "Pass," or completion of the English Placement Process with eligibility for ENGL 100.

24552 11:00-12:15PM MW Kayser,L LA103

ENGL 228 - 3.0 UNITS SHAKESPEARE'S PLAYS

Transferable to UC, CSU

Prerequisite: Completion of ENGL 52, ENGL 72, ESL 152 or equivalent with a grade of "C" or higher, or "Pass," or completion of the English Placement Process with eligibility for ENGL 100.

25481 8:00-10:50AM TTh Whitson,B LA106
Class#25481 meets 10/18/2016-12/15/2016

ENGL 230A - 3.0 UNITS INTRODUCTION TO AMERICAN LITERATURE

Transferable to UC, CSU (CAN ENGL 14)

Prerequisite: Completion of ENGL 52, ENGL 72, ESL 152 or equivalent with a grade of "C" or higher, or "Pass," or completion of the English Placement Process with eligibility for ENGL 100.

23471 8:00- 9:15AM MW Kalt,K LA211
22348 6:00- 8:50PM W Cagnolatti,D LA202

ENGL 234 - 3.0 UNITS READINGS IN SHORT FICTION

Transferable to UC, CSU (CAN ENGL 18)

Prerequisite: Completion of ENGL 52, ENGL 72, ESL 152 or equivalent with a grade of "C" or higher, or "Pass," or completion of the English Placement Process with eligibility for ENGL 100.

26295 1:00- 2:15PM MW Shah-Williams,N LA209

ENGL 235 - 3.0 UNITS READINGS IN THE DRAMA

Transferable to UC, CSU (CAN ENGL 22)

Prerequisite: Completion of ENGL 52, ENGL 72, ESL 152 or equivalent with a grade of "C" or higher, or "Pass," or completion of the English Placement Process with eligibility for ENGL 100.

21606 12:00- 2:50PM W Cavallaro,L FA 51

ENGL 240 - 3.0 UNITS CREATIVE WRITING

Transferable to UC, CSU (CAN ENGL 6)

Prerequisite: Satisfactory completion of the English Placement Process or ENGL 100 or equivalent with grade of Pass or "C" or higher.

20220 5:00- 6:15PM MW Daniello,J LA203

ENGL 241 - 3.0 UNITS SCREENWRITING

Transferable to UC, CSU

Prerequisite: Completion of ENGL 52, ENGL 72, ESL 152 or equivalent with a grade of "C" or higher, or "Pass," or completion of the English Placement Process with eligibility for ENGL 100.

20692 1:00- 2:50PM MW Greene,C LA203

ENGL 246A - 3.0 UNITS SURVEY OF ENGLISH LITERATURE

Transferable to UC, CSU (CAN ENGL 8)

Prerequisite: ENGL 100 or equivalent with a grade of Pass or "C" or higher.

20221 12:30- 1:50PM TTh Clifford,S (Honors Section) LA204
20693 7:00- 8:15PM TTh Whitson,B MP209

ENGL 248A - 3.0 UNITS MASTERPIECES OF WORLD LITERATURE

Transferable to UC, CSU

Prerequisite: Completion of ENGL 52, ENGL 72, ESL 152 or equivalent with a grade of "C" or higher, or "Pass," or completion of the English Placement Process with eligibility for ENGL 100.

20694 9:30-10:45AM TTh Mixson Jr.,F LA103

ENGLISH AS A SECOND LANGUAGE

CREDIT ESL COURSE SEQUENCE

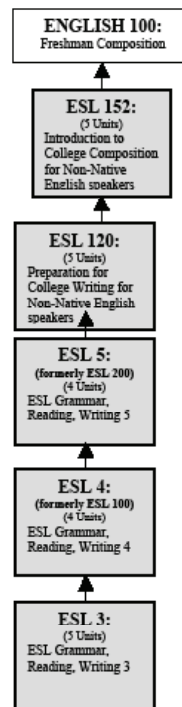

ESL CORE COURSES

ESL core classes emphasize grammar, reading, and writing. Our core courses prepare non-native English students who plan to get a certificate, AA degree, or take college-level courses. Students need to take the ESL Accuplacer test in the Assessment Center. Placement in a core course is based on the score of the assessment test. The Accuplacer test for native speakers of English may NOT be substituted for placement in ESL core courses.

SUPPLEMENTAL ESL CLASSES

To gain fluency and confidence in English, it is important that ESL students develop all areas of language. Supplemental ESL classes target the development of specific skill areas. Students may take ESL supplemental classes along with ESL core courses or individually.

Listening & Speaking classes: ESL 7: Beginning Speaking and Listening (1.5 units), ESL 10: Intermediate Speaking and Listening (3 units), ESL 20: Advanced Speaking and Listening (3 units)

Pronunciation classes: ESL 12: Beginning Pronunciation (1.5 units), ESL 14: Pronunciation Plus (3.0 units)

Vocabulary, Spelling, and Idioms classes: ESL 21A: Intermediate Vocabulary (3.0 units), ESL 21B: Advanced Vocabulary (3.0 units), ESL 32: American Idioms (1.5 units); ESL 23: Spelling (1.5 units)

Editing: ESL 35 Advanced Editing (1.5 units)

TOEFL: ESL 57 Preparation for the Test of English as a Foreign Language (3.0 units)

ESL 3 - 5.0 UNITS

Not Transferable

Prerequisite: Satisfactory completion of the English As a Second Language Placement Process or ESL 2 or equivalent with a grade of Pass or "C" or higher.

22678 9:00-11:50AM MW Sugihara-Cheetham,J LA109
Class#22678 meets 09/07/2016-12/14/2016

ESL GRAMMAR, READING, AND WRITING 3

Class#	Time	Day	Instructor	Room	Class#	Time	Day	Instructor	Room
ESL 4 - 4.0 UNITS					ESL GRAMMAR, READING AND WRITING 4				
Not Transferable									
Prerequisite: ESL 3 with a grade of Pass or "C" or higher or qualifying score on the ESL placement test for ESL 4.									
23601	9:00-10:50AM	MW	STAFF	HS103					
	+ 1.0 HRS ARR		STAFF	LC205					
LAB IS ONE HOUR PER WEEK IN THE SUCCESS CENTER									
26023	7:00- 9:10PM	MW	STAFF	LA106					
	+ 1.2 HRS ARR		STAFF	LC205					
LAB IS 1.2 HOURS ARR PER WEEK IN THE SUCCESS CENTER									
Class#26023 meets 09/07/2016-12/14/2016									
ESL 5 - 4.0 UNITS					GRAMMAR, READING, AND WRITING 5				
Not Transferable									
Prerequisite: Completion of the English as a Second Language Placement Process with an eligible score for ESL 5 or ESL 200 or completion of ESL 4 or ESL 100 with a grade of Pass or "C" or higher.									
23605	9:00-10:50AM	TTh	STAFF	LA110					
	+ 1.0 HRS ARR		STAFF	LC205					
LAB IS ONE HOUR PER WEEK IN THE SUCCESS CENTER									
25228	7:00- 9:10PM	MW	STAFF	LA106					
	+ 1.2 HRS ARR		STAFF	LC205					
LAB IS 1.2 HOURS ARR PER WEEK IN THE SUCCESS CENTER									
Class#25228 meets 09/07/2016-12/14/2016									
ESL 7 - 1.5 UNITS					ESL BEGINNING SPEAKING AND LISTENING				
Not Transferable									
23477	12:30- 1:45PM	MW	STAFF	LA110					
Class#23477 meets 08/15/2016-10/12/2016									
ESL 10 - 3.0 UNITS					ESL SPEAKING AND LISTENING 1				
Not Transferable									
20226	6:00- 8:50PM	F	STAFF	LA109					
Class#20226 meets 09/09/2016-12/16/2016									
ESL 11 - 1.5 UNITS					ESL READING 1				
Not Transferable									
25626	1.5 HRS ARR	(OL)	Berry,P	ONLINE					
Please see the course syllabus in TalonNet for the orientation materials.									
ESL 12 - 1.5 UNITS					ESL PRONUNCIATION				
Not Transferable									
24558	12:30- 1:45PM	MW	STAFF	LA110					
Class#24558 meets 10/17/2016-12/14/2016									
ESL 14 - 3.0 UNITS					PRONUNCIATION PLUS				
Not Transferable									
23479	3.0 HRS ARR	(OL)	Berry,P	ONLINE					
Please see the course syllabus in TalonNet for the orientation materials.									
26296	12:30- 1:45PM	TTh	Sugihara-Cheetham,J	LA109					
ESL 20 - 3.0 UNITS					ESL SPEAKING AND LISTENING 2				
Not Transferable									
Recommendation: ESL 10 or equivalent with a grade of Pass or "C" or higher.									
25627	6:00- 8:05PM	F	STAFF	LA109					
Class#25627 meets 09/09/2016-12/16/2016									
ESL 21A - 3.0 UNITS					ESL INTERMEDIATE VOCABULARY				
Not Transferable									
25628	9:00-11:50AM	F	STAFF	LA110					
ESL 21B - 3.0 UNITS					ESL ADVANCED VOCABULARY				
Not Transferable									
26090	3.0 HRS ARR	(OL)	STAFF	ONLINE					
Mandatory Orientation: 11:00 a.m. - 1:00 p.m., Friday - August 19 in LA105.									
ESL 31 - 1.5 UNITS					ESL READING 2				
Not Transferable									
25629	3.0 HRS ARR	(OL)	STAFF	ONLINE					
Mandatory Orientation: 8:00 - 10:00 a.m., Monday - October 17 in LA103.									
Class#25629 meets 10/17/2016-12/16/2016									
ESL 120 - 5.0 UNITS					PREPARATION FOR COLLEGE WRITING FOR NON-NATIVE ENGLISH SPEAKERS				
Transferable to UC, CSU									
Prerequisite: Completion of the English as a Second Language placement process with a qualifying score for ESL 120 or completion of ESL 5, ESL 200, or equivalent with a grade of Pass or "C" or higher.									
23697	8:30-10:45AM	TTh	Sugihara-Cheetham,J	LA109					
	+ 1.0 HRS ARR		Sugihara-Cheetham,J	LC205					
LAB IS ONE HOUR PER WEEK IN THE SUCCESS CENTER									
This ESL 120 class is part of the - Ready, Set, College Learning Community. You must also enroll in LIBR 50 #23718. For additional enrollment information go to www.cerritos.edu/lcp/ and click on Fall 2016.									
23699	7:00- 9:50PM	MW	STAFF	LA110					
	+ 1.2 HRS ARR		STAFF	LC205					
LAB IS 1.2 HOURS ARR PER WEEK IN THE SUCCESS CENTER									
Class#23699 meets 09/07/2016-12/14/2016									
ESL 152 - 5.0 UNITS					INTRODUCTION TO COLLEGE COMPOSITION FOR NON-NATIVE ENGLISH SPEAKERS				
Transferable to UC, CSU									
Prerequisite: Completion of the English as a Second Language placement process with a qualifying score for ESL 152 or completion of ESL 120 or equivalent with a grade of Pass or "C" or higher.									
25488	8:30-10:50AM	MW	STAFF	LA110					
	+ 1.0 HRS ARR		STAFF	LC205					
LAB IS ONE HOUR PER WEEK IN THE SUCCESS CENTER									
26415	7:00- 9:50PM	TTh	STAFF	S 102					
	+ 1.2 HRS ARR		STAFF	LC205					
LAB IS 1.2 HOURS ARR PER WEEK IN THE SUCCESS CENTER									
Class#26415 meets 09/06/2016-12/15/2016									
FILM									
FILM 101 - 3.0 UNITS					MOTION PICTURE PRODUCTION				
Transferable to CSU									
NOTE: a material fee of \$40.00 is required for FILM 101									
21843	12:00- 1:50PM	M	Hirohama,S	FA 74	(HYBRID)				
	2:00- 3:50PM	M	Hirohama,S	FA 74					
Mandatory in-person orientation: 12:00 - 3:50 p.m., Monday - August 15 in FA-74.									
Required lab meeting dates: 8/15, 8/22, 9/12, 9/26, 10/17, 11/17, 11/21, 12/05, and 12/19.									
To-be-Arranged Hours (TalonNet due dates): 8/29, 9/19, 10/03, 10/24, 10/31, 11/14, 11/28, 12/12, and 12/19.									
This is a HYBRID course - a portion of the class hours are taught online.									
26028	10:00-11:00AM	F	Dormitorio,M	FA 74					
	11:00- 4:00PM	F	Dormitorio,M	FA 74					
FILM 102 - 3.0 UNITS					TELEVISION PRODUCTION				
Transferable to CSU									
NOTE: a material fee of \$40.00 is required for FILM 102									
22272	10:00-12:20PM	Sat	Karshmer,A	FA 74					
	12:20- 4:50PM	Sat	Karshmer,A	FA 74					
Class#22272 meets 08/20/2016-12/10/2016									
FILM 103 - 3.0 UNITS					TELEVISION COMMERCIAL AND PUBLIC SERVICE ANNOUNCEMENT PRODUCTION				
Transferable to CSU									
Prerequisite: FILM 101 or FILM 102 or equivalent with a grade of Pass or "C" or higher									
NOTE: a material fee of \$40.00 is required for FILM 103									
26182	5:00- 7:00PM	M	Hirohama,S	FA 74					
	7:00- 9:00PM	M	Hirohama,S	FA 74					
FILM 104 - 3.0 UNITS					MOTION PICTURE AND DIGITAL CINEMATOGRAPHY				
Transferable to CSU									
Prerequisite: FILM 101 or equivalent with a grade of Pass or "C" or higher									
NOTE: a material fee of \$40.00 is required for FILM 104									
26184	5:00- 6:30PM	TTh	Hirohama,S	FA 74					
	6:30- 7:50PM	TTh	Hirohama,S	FA 74					
FILM 114 - 3.0 UNITS					STORYBOARDING & ANIMATION PRINCIPLES FOR FILM				
Transferable to CSU									
23424	1:00- 2:00PM	TTh	Hirohama,S	FA 74					
	2:00- 3:50PM	TTh	Hirohama,S	FA 74					

Students not in attendance or late for the first class are subject to drop.

Class#	Time	Day	Instructor	Room	Class#	Time	Day	Instructor	Room
FILM 160 - 3.0 UNITS GREAT FILM DIRECTORS					FREN 102 - 5.0 UNITS ELEMNTARY FRENCH				
Transferable to UC, CSU					Transferable to UC, CSU (CAN FREN 4)				
22407	6:30- 9:30PM	W	Campolo,R	BC 47	Prerequisite: FREN 101 or equivalent with a grade of Pass or "C" or higher.				
	9:30-10:20PM	W	Campolo,R	BC 47	20235	8:30-10:45AM	TTh	Florescu,M	LA213
FILM 241 - 3.0 UNITS SCREENWRITING					+ 1.0 HRS ARR Florescu,M LC205				
Transferable to UC, CSU					LAB IS ONE HOUR PER WEEK IN THE SUCCESS CENTER				
Prerequisite: Completion of ENGL 52, ENGL 72, ESL 152 or equivalent with a grade of Pass or "C" or higher, or completion of the English Placement Process with eligibility for ENGL 100.					FREN 201 - 5.0 UNITS INTERMEDIATE FRENCH				
23435	3:00- 6:30PM	F	Campolo,R	(HYBRID) BC 47	Transferable to UC, CSU (CAN FREN 8)				
This is a HYBRID course – a portion of the class hours are taught online. Mandatory in-person orientation: 3:00 - 6:30 p.m., Friday – September 2 in BC-47. Please check TalonNet or instructor website: http://www.cerritos.edu/rcampolo for online orientation information and directions for completion (instructor e-mail address: rcampolo@cerritos.edu). Class#23435 meets 09/09/2016-12/16/2016					Prerequisite: FREN 102 or equivalent with a grade of Pass or "C" or higher.				
FILM 298 - 1.0 UNIT DIRECTED STUDIES					20236 11:00- 1:15PM MW Florescu,M LA213				
Transferable to CSU					+ 1.0 HRS ARR Florescu,M LC205				
NOTE: a material fee of \$40.00 is required for FILM 298					LAB IS ONE HOUR PER WEEK IN THE SUCCESS CENTER				
26102	3.0 HRS ARR		Hirohama,S		FREN 202 - 4.0 UNITS INTERMEDIATE FRENCH				
26112	6.0 HRS ARR		Hirohama,S		Transferable to UC, CSU (CAN FREN 10)				
Class#26112 meets 10/17/2016-12/16/2016					Prerequisite: FREN 201 or equivalent with a grade of Pass or "C" or higher.				
FILM 299 - 2.0 UNITS DIRECTED STUDIES					20237 11:00-12:50PM MW Florescu,M LA213				
Transferable to CSU					FREN 203 - 4.0 UNITS INTERMEDIATE FRENCH ADVANCED LEVEL I				
NOTE: a material fee of \$40.00 is required for FILM 299					Transferable to UC, CSU				
24103	6.0 HRS ARR		Hirohama,S		Prerequisite: FREN 202 or equivalent with a grade of Pass or "C" or higher.				
					20238 11:00-12:50PM MW Florescu,M LA213				
FINANCE									
FIN 51 - 1.5 UNITS RETIREMENT PLANNING AND INVESTING					GEOG 101 - 3.0 UNITS PHYSICAL GEOGRAPHY				
Not Transferable					Transferable to UC, CSU (CAN GEOG 2)				
NOTE: a material fee of \$2.50 is required for FIN 51					22791 4:00- 5:15PM W Lo Vetere,C S 102				
21959	7:00- 9:50PM	W	Farina,M	(HYBRID) BE108	20239	7:00- 9:50PM	W	Surfas,L	S 101
Note: Class will meet the first day and the instructor will inform the students of future class meetings. Class#21959 meets 10/19/2016-12/14/2016					20240 7:00- 9:50PM T Christov,R S 101				
FIN 125 - 3.0 UNITS PERSONAL FINANCE					20241 12:30- 1:45PM TTh Lo Vetere,C S 101				
Transferable to CSU					20701 7:00- 9:50PM M Surfas,L S 101				
NOTE: a material fee of \$4.00 is required for FIN 125					22792 3:30- 4:45PM TTh Barajas,D S 103				
21956	3.0 HRS ARR (OL)		Fronke,M	ONLINE	23823	2:00- 3:15PM	TTh	Lo Vetere,C	S 101
Orientation and all class work are done online. Email instructor at mfronke@cerritos.edu					23998 9:30-10:45AM TTh Lo Vetere,C S 101				
21957	3.0 HRS ARR (OL)		Moloney,P	ONLINE	GEOG 101L - 1.0 UNIT PHYSICAL GEOGRAPHY LABORATORY				
Orientation and all class work are done online. Email instructor at pmoloney@cerritos.edu					Transferable to UC, CSU				
22127	3.0 HRS ARR (OL)		Moloney,P	ONLINE	Prerequisite: GEOG 101 or equivalent with a grade of Pass or "C" or higher or concurrent enrollment.				
Orientation and all class work are done online. Email instructor at pmoloney@cerritos.edu					21466 10:00-12:50PM F Lo Vetere,C PST137				
FIN 126 - 3.0 UNITS INTRODUCTION TO STOCK MARKET AND INVESTMENTS					One Friday through Sunday camping field trip and up to two Saturday or Sunday field trips are a required part of this course. The dates of the field trips will be announced at the first class meeting.				
Transferable to CSU					21467 4:00- 6:50PM F Lo Vetere,C PST137				
21958	7:00- 9:50PM	W	Davis,R	SS141	One Friday through Sunday camping field trip and up to two Saturday or Sunday field trips are a required part of this course. The dates of the field trips will be announced at the first class meeting.				
FRENCH									
FREN 101 - 5.0 UNITS ELEMNTARY FRENCH					GEOG 102 - 3.0 UNITS CULTURAL GEOGRAPHY				
Transferable to UC, CSU (CAN FREN 2)					Transferable to UC, CSU (CAN GEOG 4)				
20233	12:30- 2:45PM	TTh	Florescu,M	LA213	20242	4:00- 6:50PM	W	Goode,R	S 101
+ 1.0 HRS ARR Florescu,M LC205					23821 2:00- 3:15PM MW Goode,R S 103				
LAB IS ONE HOUR PER WEEK IN THE SUCCESS CENTER					GEOG 103 - 3.0 UNITS ENVIRONMENTAL GEOGRAPHY				
20234	8:30-10:45AM	MW	Florescu,M	LA213	Transferable to UC, CSU				
+ 1.0 HRS ARR Florescu,M LC205					21887 12:30- 1:45PM TTh Gregorio,A S 201				
LAB IS ONE HOUR PER WEEK IN THE SUCCESS CENTER					22653 2:00- 3:15PM MW Gregorio,A S 101				
22024	4:30- 6:45PM	MW	Bailey,K	LA212	GEOG 105 - 3.0 UNITS WORLD REGIONAL GEOGRAPHY				
+ 1.0 HRS ARR Bailey,K LC205					Transferable to UC, CSU				
LAB IS ONE HOUR PER WEEK IN THE SUCCESS CENTER					20243 9:30-10:45AM MW Gregorio,A S 101				
23952	7:00- 9:15PM	TTh	Nicolas,J	LA213	20244 11:00-12:15PM MW Gregorio,A S 101	GEOG 140 - 3.0 UNITS CALIFORNIA GEOGRAPHY			
+ 1.0 HRS ARR Nicolas,J LC205					20702 4:00- 6:50PM M Gregorio,A S 101	Transferable to UC, CSU			
LAB IS ONE HOUR PER WEEK IN THE SUCCESS CENTER					23822 12:30- 1:45PM MW Goode,R S 101	26194 4:00- 6:50PM T Lo Vetere,C S 101			

Students not in attendance or late for the first class are subject to drop.

Class#	Time	Day	Instructor	Room	Class#	Time	Day	Instructor	Room
--------	------	-----	------------	------	--------	------	-----	------------	------

GEOLOGY

GEOL 101 - 4.0 UNITS PHYSICAL GEOLOGY

Transferable to UC, CSU (CAN GEOL 2)

Prerequisite: ENGL 52 or ENGL 72, or ESL 152 or equivalent with a grade of "C" or higher or "Pass," or completion of the placement process with a score eligible for ENGL 100.

Recommendation: MATH 40 or equivalent with a grade of "C" or higher or "Pass," or completion of the placement process with a score eligible for MATH 60.

20703	12:30- 2:30PM 2:30- 3:20PM	MW MW	Lacy,T Lacy,T	PST143 PST143
-------	-------------------------------	----------	------------------	------------------

Three one day Saturday or Sunday field trips (8:00am-5:00pm) are a required part of this course. Dates will be given the first day of class.

21888	1:00- 2:30PM 2:30- 3:50PM	TTh TTh	Lacy,T Lacy,T	PST143 PST143
-------	------------------------------	------------	------------------	------------------

Three one day Saturday or Sunday field trips (8:00am-5:00pm) are a required part of this course. Dates will be given the first day of class.

GEOL 102 - 3.0 UNITS PHYSICAL GEOLOGY LECTURE

Transferable to UC, CSU

Recommendation: ENGL 52 or ENGL 72 or ESL 152 or equivalent with a grade of "C" or higher or "Pass", or completion of the placement process with a score eligible for ENGL 100, and MATH 40 or equivalent with a grade of "C" or higher or "Pass" or completion of the placement process with a score eligible for MATH 60.

24334	11:00-12:20PM	MW	STAFF	S 103
-------	---------------	----	-------	-------

GEOL 102L - 1.0 UNIT PHYSICAL GEOLOGY LABORATORY

Transferable to UC, CSU

Corequisite: GEOL 102 or prior completion of GEOL 102 or equivalent with a grade of "C" or higher or "Pass".

Recommendation: ENGL 52 or ENGL 72 or ESL 152 or equivalent with a grade of "C" or higher or "Pass", or completion of the placement process with a score eligible for ENGL 100 and MATH 40 or equivalent with a grade of "C" or higher or "Pass", or completion of the placement process with a score eligible for MATH 60.

25407	4:00- 6:50PM	Th	STAFF	PST143
-------	--------------	----	-------	--------

GEOL 204 - 3.0 UNITS GEOLOGY OF THE WESTERN NATIONAL PARKS AND MONUMENTS

Transferable to CSU

Recommendation: ENGL 52 or ENGL 72 or ESL 152 or equivalent with a grade of "C" or higher or "Pass" or completion of the English placement process with a score eligible for ENGL 100, and MATH 40 or equivalent with a grade of "C" or higher or "Pass" or completion of the math placement process with a score eligible for MATH 60.

22790	9:30-10:45AM	TTh	Lacy,T	S 103
-------	--------------	-----	--------	-------

GEOL 209 - 3.0 UNITS NATURAL DISASTERS

Transferable to UC, CSU

Prerequisite: Satisfactory completion of English Placement Process or ENGL 52, ENGL 72, or ESL 152 or equivalent with a grade of Pass or "C" or higher.

23878	4:00- 6:50PM + 1.5 HRS ARR	T	Rath,C Rath,C	PST143
-------	-------------------------------	---	------------------	--------

Three (3) one-day field trips (8:00am-5:00pm) are a required part of this course. Dates will be given the first day of class.

GERMAN

GERM 101 - 5.0 UNITS ELEMENTARY GERMAN

Transferable to UC, CSU (CAN GERM 2)

20704	7:00- 9:15PM	MW	Potter,I Potter,I	LA211 LC205
-------	--------------	----	----------------------	----------------

LAB IS ONE HOUR PER WEEK IN THE SUCCESS CENTER

21647	8:00-10:15AM + 1.0 HRS ARR	TTh	STAFF STAFF	HS305 LC205
-------	-------------------------------	-----	----------------	----------------

LAB IS ONE HOUR PER WEEK IN THE SUCCESS CENTER

22436	10:00-12:15PM + 1.0 HRS ARR	MW	STAFF STAFF	FA 43 LC205
-------	--------------------------------	----	----------------	----------------

LAB IS ONE HOUR PER WEEK IN THE SUCCESS CENTER

22676	4:00- 6:15PM + 1.0 HRS ARR	MW	Potter,I Potter,I	LA211 LC205
-------	-------------------------------	----	----------------------	----------------

LAB IS ONE HOUR PER WEEK IN THE SUCCESS CENTER

GERM 102 - 5.0 UNITS ELEMENTARY GERMAN

Transferable to UC, CSU (CAN GERM 4)

Prerequisite: GERM 101 or equivalent with a grade of Pass or "C" or higher.

20245	12:30- 2:45PM + 1.0 HRS ARR	TTh	Potter,I Potter,I	LA211 LC205
-------	--------------------------------	-----	----------------------	----------------

LAB IS ONE HOUR PER WEEK IN THE SUCCESS CENTER

GERM 201 - 4.0 UNITS INTERMEDIATE GERMAN

Transferable to UC, CSU (CAN GERM 8)

Prerequisite: GERM 102 or equivalent with a grade of Pass or "C" or higher.

26307	6:00- 9:50PM	Th	Potter,I	LA211
-------	--------------	----	----------	-------

GERM 202 - 4.0 UNITS INTERMEDIATE GERMAN

Transferable to UC, CSU (CAN GERM 10)

Prerequisite: GERM 201 or equivalent with a grade of Pass or "C" or higher.

26308	6:00- 9:50PM	Th	Potter,I	LA211
-------	--------------	----	----------	-------

GERM 203 - 4.0 UNITS SCIENTIFIC GERMAN

Transferable to UC, CSU

Prerequisite: GERM 202 or equivalent with a grade of Pass or "C" or higher.

26309	6:00- 9:50PM	Th	Potter,I	LA211
-------	--------------	----	----------	-------

GERM 204 - 4.0 UNITS SCIENTIFIC GERMAN

Transferable to UC, CSU

Prerequisite: GERM 203 or equivalent with a grade of Pass or "C" or higher.

26310	6:00- 9:50PM	Th	Potter,I	LA211
-------	--------------	----	----------	-------

HEALTH EDUCATION

HED 100 - 3.0 UNITS CONTEMPORARY HEALTH PROBLEMS

Transferable to UC, CSU

20246	12:30- 1:45PM	TTh	May,R	MC104
20856	3.0 HRS ARR	(OL)	Gonzalez,R	ONLINE

Note: Online registered students must go to TalonNet class webpage between 8 a.m. on 8/15/2016 and 11:55 p.m. on 8/19/2016 and complete the pre-class assignments for ONLINE CLASSES ONLY, or you will be dropped. PLEASE VERIFY on MyCerritos THAT YOUR EMAIL ADDRESS IS CORRECT, OR YOU WILL NOT RECEIVE ACCESS TO THE COURSE. Your username is your student ID and your password is your 6-digit birthday.

20248	9:30-10:45AM	MW	Raniewicz,T	CB104
20249	3.0 HRS ARR	(OL)	Clauss,D	ONLINE

Note: Online registered students must go to TalonNet class webpage between 8 a.m. on 8/15/2016 and 11:55 p.m. on 8/19/2016 and complete the pre-class assignments for ONLINE CLASSES ONLY, or you will be dropped. PLEASE VERIFY on MyCerritos THAT YOUR EMAIL ADDRESS IS CORRECT, OR YOU WILL NOT RECEIVE ACCESS TO THE COURSE. Your username is your student ID and your password is your 6-digit birthday.

20250	11:00-12:15PM	TTh	STAFF	FA 75
20251	8:00- 9:15AM	TTh	McPherson,M	MC104

23828	7:00- 9:50PM	W	STAFF	FA 53
22710	3.0 HRS ARR	(OL)	Gonzalez,R	ONLINE

Note: Online registered students must go to TalonNet class webpage between 8 a.m. on 8/15/2016 and 11:55 p.m. on 8/19/2016 and complete the pre-class assignments for ONLINE CLASSES ONLY, or you will be dropped. PLEASE VERIFY on MyCerritos THAT YOUR EMAIL ADDRESS IS CORRECT, OR YOU WILL NOT RECEIVE ACCESS TO THE COURSE. Your username is your student ID and your password is your 6-digit birthday.

20254	9:30-10:45AM	TTh	McPherson,M	FA 62
20256	3.0 HRS ARR	(OL)	Gonzalez,R	ONLINE

Note: Online registered students must go to TalonNet class webpage between 8 a.m. on 8/15/2016 and 11:55 p.m. on 8/19/2016 and complete the pre-class assignments for ONLINE CLASSES ONLY, or you will be dropped. PLEASE VERIFY on MyCerritos THAT YOUR EMAIL ADDRESS IS CORRECT, OR YOU WILL NOT RECEIVE ACCESS TO THE COURSE. Your username is your student ID and your password is your 6-digit birthday.

23829	6:00- 8:50PM	M	STAFF	CB104
24494	5:30- 8:20PM	Th	STAFF	FA 53

25071	4:00- 5:15PM	MW	STAFF	FA 54
20709	9:30-10:45AM	MW	McPherson,M	FA 75

21214	3.0 HRS ARR	(OL)	Murray,K	ONLINE
-------	-------------	------	----------	--------

Note: Online registered students must go to TalonNet class webpage between 8 a.m. on 8/15/2016 and 11:55 p.m. on 8/19/2016 and complete the pre-class assignments for ONLINE CLASSES ONLY, or you will be dropped. PLEASE VERIFY on MyCerritos THAT YOUR EMAIL ADDRESS IS CORRECT, OR YOU WILL NOT RECEIVE ACCESS TO THE COURSE. Your username is your student ID and your password is your 6-digit birthday.

21626	8:00- 9:15AM	MW	McPherson,M	FA 75
21627	11:00-12:15PM	MW	McPherson,M	FA 75

21628	6:30- 7:45AM	MW	McPherson,M	FA 75
-------	--------------	----	-------------	-------

Students not in attendance or late for the first class are subject to drop.

Class#	Time	Day	Instructor	Room	Class#	Time	Day	Instructor	Room
21629	12:30- 1:45PM	MW	McPherson,M	MC104	HEALTH OCCUPATIONS				
24492	3.0 HRS ARR	(OL)	Clauss,D	ONLINE					
<p>Note: Online registered students must go to TalonNet class webpage between 8 a.m. on 8/15/2016 and 11:55 p.m. on 8/19/2016 and complete the pre-class assignments for ONLINE CLASSES ONLY, or you will be dropped. PLEASE VERIFY on MyCerritos THAT YOUR EMAIL ADDRESS IS CORRECT, OR YOU WILL NOT RECEIVE ACCESS TO THE COURSE. Your username is your student ID and your password is your 6-digit birthday.</p>									
25165	6:30- 9:20PM	T	STAFF	FA 75	HO 53 - 1.0 UNIT	ELECTROCARDIOGRAPHY			
21316	9:00-12:26PM	F	STAFF	CB104	Not Transferable				
Class#21316 meets 09/09/2016-12/16/2016					20944	5:00- 7:00PM	W	Gurrola,M	SL105
24493	6.0 HRS ARR	(OL)	Murray,K	ONLINE		7:00- 9:50PM	W	Gurrola,M	SL105
<p>Note: Online registered students must go to TalonNet class webpage between 8 a.m. on 8/15/2016 and 11:55 p.m. on 8/17/2016 and complete the pre-class assignments for ONLINE CLASSES ONLY, or you will be dropped. PLEASE VERIFY on MyCerritos THAT YOUR EMAIL ADDRESS IS CORRECT, OR YOU WILL NOT RECEIVE ACCESS TO THE COURSE. Your username is your student ID and your password is your 6-digit birthday.</p>					Class#20944 meets 08/17/2016-09/21/2016				
Class#24493 meets 08/15/2016-10/14/2016					HO 54 - 1.0 UNIT	MEDICAL LABORATORY SKILLS			
Class#20257 meets 08/15/2016-10/14/2016					Not Transferable				
20257	6.0 HRS ARR	(OL)	Murray,K	ONLINE	NOTE: a material fee of \$19.00 is required for HO 54				
<p>Note: Online registered students must go to TalonNet class webpage between 8 a.m. on 8/15/2016 and 11:55 p.m. on 8/17/2016 and complete the pre-class assignments for ONLINE CLASSES ONLY, or you will be dropped. PLEASE VERIFY on MyCerritos THAT YOUR EMAIL ADDRESS IS CORRECT, OR YOU WILL NOT RECEIVE ACCESS TO THE COURSE. Your username is your student ID and your password is your 6-digit birthday.</p>					20903	5:00- 7:00PM	W	Gurrola,M	SL105
Class#20257 meets 08/15/2016-10/14/2016						7:00- 9:50PM	W	Gurrola,M	SL105
Class#25072 meets 08/15/2016-10/14/2016					Class#20903 meets 09/28/2016-11/02/2016				
25072	6.0 HRS ARR	(OL)	Bueno,N	ONLINE	HO 55 - 1.5 UNITS	PHLEBOTOMY PROCEDURES			
<p>Online registered students must go to instructor's webpage between 8:00 a.m. on 8/15/2016 and 11:55 p.m. on 8/17/2016 and complete the pre-class assignments for ONLINE CLASSES ONLY, or you will be dropped.</p>					Not Transferable				
Class#25072 meets 08/15/2016-10/14/2016					Recommendation: MA 161 or equivalent with a grade of Pass or "C" or higher.				
20252	11:00- 1:50PM	TTh	STAFF	FA 62	NOTE: a material fee of \$29.00 is required for HO 55				
Class#20252 meets 08/18/2016-10/13/2016					20892	5:00- 7:00PM	T	Bucho,P	SL105
22292	8:00-10:50AM	MW	Murray,K	FA 54		7:00- 9:50PM	T	Bucho,P	SL105
Class#22292 meets 08/15/2016-10/12/2016					Class#20892 meets 08/16/2016-10/11/2016				
20901	6.0 HRS ARR	(OL)	Bueno,N	ONLINE	HO 56 - 1.0 UNIT	MEDICATION CALCULATIONS			
<p>Online registered students must go to instructor's webpage between 8:00 a.m. on 10/17/2016 and 11:55 p.m. on 10/19/2016 and complete the pre-class assignments for ONLINE CLASSES ONLY, or you will be dropped.</p>					Not Transferable				
Class#20901 meets 10/17/2016-12/16/2016					Prerequisite: MATH 40 or equivalent with a grade of Pass or "C" or higher or satisfactory completion of the Math Placement Process.				
21314	6.0 HRS	(OL)	ARR Murray,K	ONLINE	20894	6:00- 7:50PM	Th	Robbins II,H	SL101
<p>Note: Online registered students must go to TalonNet class webpage between 8 a.m. on 10/17/2016 and 11:55 p.m. on 10/19/2016 and complete the pre-class assignments for ONLINE CLASSES ONLY, or you will be dropped. PLEASE VERIFY on MyCerritos THAT YOUR EMAIL ADDRESS IS CORRECT, OR YOU WILL NOT RECEIVE ACCESS TO THE COURSE. Your username is your student ID and your password is your 6-digit birthday.</p>					20857	11:00- 1:15PM	F	Gonzalez,K	SL106
Class#21314 meets 10/17/2016-12/16/2016					Class#20857 meets 10/21/2016-12/16/2016				
22086	8:00-10:50AM	MW	Murray,K	FA 54	HO 100 - 3.0 UNITS	HEALTH OF UNDERSERVED COMMUNITIES			
Class#22086 meets 10/17/2016-12/14/2016					Transferable to UC, CSU				
25028	11:00- 1:50PM	TTh	STAFF	FA 62	Recommendation: ENGL 52 and MATH 60 or equivalent with grades of Pass or "C" or higher.				
Class#25028 meets 10/18/2016-12/15/2016					26099	9:30-12:20PM	F	Casas,R	SL108
<p>HED 101 - 3.0 UNITS STRESS MANAGEMENT</p>					HO 152 - 3.0 UNITS NORMAL AND THERAPEUTIC NUTRITION				
Transferable to CSU					Transferable to UC, CSU (CAN FCS 2)				
20710	6:00- 8:50PM	M	Smith,D	FA 75	Recommendation: A&P 150 and A&P 151 or equivalent with grades of Pass or "C" or higher.				
<p>HED 103 - 3.0 UNITS WOMEN, THEIR BODIES AND HEALTH</p>					20273 4:00- 6:50PM Th Caminiti,C SL109				
Transferable to CSU									
20258	12:30- 1:45PM	MW	Bueno,N (Women's Studies)	FA 65	HIST 102 - 3.0 UNITS POLITICAL AND SOCIAL HISTORY OF THE UNITED STATES: 1500S TO 1876				
25031	6:30- 9:20PM	T	Acosta,P	SS316	Transferable to UC, CSU (CAN HIST 8) (CAN HIST SEQ B)				
<p>HED 110 - 3.0 UNITS COMMUNITY FIRST AID AND CPR</p>					Prerequisite: Satisfactory completion of English Placement Process or ENGL 52, ENGL 72, or ESL 152 or equivalent with a grade of Pass or "C" or higher.				
Transferable to UC, CSU					Recommendation: Satisfactory completion of the Reading Placement Process or READ 54 with a grade of Pass or "C" or higher.				
20259	8:00-10:50AM	F	Castro,M	PE 4	21412	11:00-12:15PM	MW	Haas,J	SS309
21213	9:30-10:45AM	TTh	Castro,M	PE 4	Targeted for Future Teachers but Open to all Students				
24495	6:30- 9:20PM	T	STAFF	PE 4	21413	8:00- 9:15AM	MW	Davis,J	SS311
<p>HED 200 - 3.0 UNITS NUTRITION FOR HEALTH, FITNESS, AND PHYSICAL ACTIVITY</p>					Targeted for Future Teachers but Open to all Students				
Transferable to UC, CSU					21414	9:30-10:45AM	MW	Davis,J	SS311
20260	11:00-12:15PM	MW	Bueno,N	MC104	21415	9:30-10:45AM	TTh	Haas,J	SS309
<p>This HIST 102 class is part of the – The Social & Political Engagement in the American Community Learning Community. You must also enroll in SOC 101 #21787. For additional enrollment information go to www.cerritos.edu/lcp/ and click on Fall 2016.</p>					26223	6:30- 7:45AM	MW	Hall,D	SS310
					23877	5:30- 6:45PM	MW	Fernandez,W	SS311
					21417	12:30- 1:45PM	TTh	Jarrett,G	SS310
					25990	5:30- 6:45PM	TTh	Waszak,L	SS309
					26222	8:00- 9:15AM	MW	Hall,D	SS310
					26224	5:30- 6:45PM	MW	STAFF	SS310
					22143	7:00- 9:50PM	MW	STAFF	SS310
					Class#22143 meets 08/15/2016-10/12/2016				

Students not in attendance or late for the first class are subject to drop.

Class#	Time	Day	Instructor	Room	Class#	Time	Day	Instructor	Room
HIST 103 - 3.0 UNITS POLITICAL AND SOCIAL HISTORY OF THE UNITED STATES: 1877 TO PRESENT Transferable to UC, CSU (CAN HIST 10) (CAN HIST SEQ B) Prerequisite: Satisfactory completion of English Placement Process or ENGL 52, ENGL 72, or ESL 152 or equivalent with a grade of Pass or "C" or higher. Recommendation: Satisfactory completion of the Reading Placement Process or READ 54 with a grade of Pass or "C" or higher.					HIST 246 - 3.0 UNITS WORLD CIVILIZATION FROM 1500 TO PRESENT Transferable to UC, CSU Recommendation: READ 54 and ENGL 52 or equivalent with grades of Pass or "C" or higher.				
21418	8:00-9:15AM	MW	Hawkins,M	SS309	20270	2:00-3:15PM	MW	Haas,J	SS309
21419	11:00-12:15PM	MW	Hall,D	SS310	HIST 260 - 3.0 UNITS SURVEY OF THE HISTORY OF ASIA Transferable to UC, CSU Recommendation: Satisfactory completion of the English Placement Process or ENGL 20 or equivalent with a grade of "C" or higher or "Pass" and satisfactory completion of the Reading Placement Process or READ 43 or READ 49 with a grade of "C" or higher or "Pass".				
21691	9:30-10:45AM	TTh	Davis,J	SS311	21840	7:00-9:50PM	Th	Chang,J	SS311
21693	12:30-1:45PM	TTh	STAFF	SS309	HUMANITIES				
Emphasis on the Mexican American/Latino(a) experience.					HUM 100 - 3.0 UNITS THE ART OF BEING HUMAN Transferable to UC, CSU Recommendation: ENGL 52, ENGL 72 or ESL 152 AND READ 54 or READ 97 or equivalent with grades of "Pass" or "C" or higher.				
22577	8:00-9:15AM	TTh	Davis,J	SS311	23421	12:30-4:10PM	W	Trager,J	FA 43
22884	8:00-9:15AM	TTh	Haas,J	SS309	Class#23421 meets 08/17/2016-11/23/2016				
24022	9:30-10:45AM	MW	Jarrett,G	SS310	20274	8:00-10:50AM	TTh	Trager,J	FA 43
23781	2:00-3:15PM	TTh	STAFF	SS309	Class#20274 meets 10/18/2016-12/15/2016				
Emphasis on the Mexican American/Latino(a) experience.					HUM 108 - 3.0 UNITS BLACK IMAGES IN POPULAR CULTURE Transferable to UC, CSU Recommendation: ENGL 52 and READ 54 or equivalent with grades of Pass or "C" or higher is strongly recommended.				
26225	12:30-1:45PM	MW	Jarrett,G	SS309	25541	12:30-4:10PM	T	Trager,J	FA 43
24460	9:30-10:45AM	TTh	Jarrett,G	SS310	Class#25541 meets 08/16/2016-11/22/2016				
24461	11:00-12:15PM	TTh	Swendson,P	SS310	HUM 109 - 3.0 UNITS GENDER AND SEXUALITY IN ART Transferable to UC, CSU Recommendation: ENGL 52 and READ 54 or equivalent with grades of Pass or "C" or higher is strongly recommended.				
24462	2:00-3:15PM	MW	Ramirez,A	SS310	22111	8:00-10:50AM	TTh	Trager,J (Honors Section)	FA 43
22578	5:30-6:45PM	TTh	STAFF	SS310	Class#22111 meets 08/16/2016-10/13/2016				
Emphasis on the Mexican American/Latino(a) experience.					INTERDISCIPLINARY STUDIES				
21842	7:00-9:50PM	Th	Hawkins,M	SS310	INST 151 - 3.0 UNITS PRINCIPLES OF RECOVERY AND PSYCHOSOCIAL REHABILITATION Transferable to CSU				
21839	7:00-9:50PM	MW	STAFF	SS310	21420	6:30-9:20PM	T	Costello,C	SS308
Class#21839 meets 10/17/2016-12/14/2016					INST 272 - 3.0 UNITS SPECIAL POPULATIONS Transferable to CSU				
HIST 120 - 3.0 UNITS HISTORY OF CALIFORNIA Transferable to UC, CSU Recommendation: Satisfactory completion of the English Placement Process or ENGL 20 or equivalent with a grade of "C" or higher or "Pass" and satisfactory completion of the Reading Placement Process or READ 43 and READ 49 with a grade of "C" or higher or "Pass".					INST 151 - 3.0 UNITS PRINCIPLES OF RECOVERY AND PSYCHOSOCIAL REHABILITATION Transferable to CSU				
20267	2:00-3:15PM	MW	Fernandez,W	SS311	21698	6:30-9:20PM	Th	Maldonado,C	SS136
HIST 204 - 3.0 UNITS WOMEN IN AMERICAN HISTORY Transferable to UC, CSU Recommendation: Completion of the English Placement process with a score eligible for ENGL 100 or completion of ENGL 52 or equivalent with a grade of Pass or "C" or higher.					JAPANESE				
25676	12:30-1:45PM	MW	Davis,J	SS310	JAPN 101 - 5.0 UNITS ELEMENTARY JAPANESE Transferable to UC, CSU				
HIST 230 - 3.0 UNITS HISTORY OF MEXICO Transferable to UC, CSU Recommendation: Satisfactory completion of the English Placement Process or ENGL 20 or equivalent with a grade of "C" or higher or "Pass" and satisfactory completion of the Reading Placement Process or READ 43 or READ 49 with a grade of "C" or higher or "Pass".					21299 2:00-4:15PM MW Mochizuki,S FA 53 + 1.0 HRS ARR Mochizuki,S LC205 LAB IS ONE HOUR PER WEEK IN THE SUCCESS CENTER				
20268	12:30-1:45PM	TTh	Fernandez,W	SS311	21649	2:00-4:15PM	TTh	Hamilton,K	LA109
20712	5:30-6:45PM	TTh	Fernandez,W	SS311	+ 1.0 HRS ARR Hamilton,K LC205 LAB IS ONE HOUR PER WEEK IN THE SUCCESS CENTER				
HIST 235 - 3.0 UNITS HISTORY OF LATIN AMERICA Transferable to UC, CSU Recommendation: Satisfactory completion of the English Placement Process or ENGL 52 or equivalent with a grade of Pass or "C" or higher and satisfactory completion of the Reading Placement Process or READ 54 with a grade of Pass or "C" or higher.					JAPN 102 - 5.0 UNITS ELEMENTARY JAPANESE Transferable to UC, CSU Prerequisite: JAPN 101 or equivalent with a grade of Pass or "C" or higher.				
20269	12:30-1:45PM	MW	Fernandez,W	SS311	25490	4:30-6:45PM	MW	Hamilton,K	SS137
HIST 241 - 3.0 UNITS WESTERN CIVILIZATION Transferable to UC, CSU (CAN HIST 2) (CAN HIST SEQ A) Prerequisite: Completion of ENGL 52, ENGL 72, ESL 152 or equivalent with a grade of "C" or higher, or "Pass," or completion of the English Placement Process with eligibility for ENGL 100. Recommendation: Satisfactory completion of the Reading Placement Process or READ 54 or equivalent with a grade of Pass or "C" or higher.					+ 1.0 HRS ARR Hamilton,K LC205 LAB IS ONE HOUR PER WEEK IN THE SUCCESS CENTER				
22285	2:00-3:15PM	TTh	Waszak,L	SS310	JAPANESE				
HIST 245 - 3.0 UNITS WORLD CIVILIZATION FROM ANTIQUITY TO 1500 Transferable to UC, CSU Recommendation: READ 54 and ENGL 52 or equivalent with grades of Pass or "C" or higher.					JAPN 101 - 5.0 UNITS ELEMENTARY JAPANESE Transferable to UC, CSU				
22307	9:30-10:45AM	MW	Haas,J	SS309	21299 2:00-4:15PM MW Mochizuki,S FA 53 + 1.0 HRS ARR Mochizuki,S LC205 LAB IS ONE HOUR PER WEEK IN THE SUCCESS CENTER				
22434	5:30-6:45PM	MW	Haas,J	SS309	JAPANESE				
Targeted for Future Teachers but Open to all Students					JAPN 102 - 5.0 UNITS ELEMENTARY JAPANESE Transferable to UC, CSU Prerequisite: JAPN 101 or equivalent with a grade of Pass or "C" or higher.				

Students not in attendance or late for the first class are subject to drop.

Class#	Time	Day	Instructor	Room	Class#	Time	Day	Instructor	Room
--------	------	-----	------------	------	--------	------	-----	------------	------

JOURNALISM

JOUR 100 - 3.0 UNITS MASS COMMUNICATIONS AND SOCIETY

Transferable to UC, CSU (CAN JOUR 4)

20275	9:30-10:50AM	MW	Cameron,R	FA 42
23863	7:00-10:00PM	W	Edquist,A	FA 42
26186	3.0 HRS ARR		Cameron,R	ONLINE

Mandatory in-person orientation: 7:00 -9:00 p.m., in FA-42, on Tuesday, August 16 or Thursday, August 18. On-site orientation required (choose one only). All other class work is completed online. Please check TalonNet or instructor website for more information: <http://www.cerritos.edu/rcameron> (instructor e-mail address: rcameron@cerritos.edu). This is an ONLINE course and is not a self-paced class (classwork is due twice a week) – all instruction is completed online.

JOUR 101 - 3.0 UNITS BEGINNING NEWSWRITING AND REPORTING

Transferable to UC, CSU (CAN JOUR 2)

Prerequisite: Completion of ENGL 52, ENGL 72, ESL 152 or equivalent with a grade of "C" or higher, or "Pass," or completion of the English Placement Process with eligibility for ENGL 100.

20276	9:30-10:50AM	TTh	Edquist,A	FA 42
-------	--------------	-----	-----------	-------

JOUR 107A - 3.0 UNITS COLLEGE NEWSPAPER

Transferable to CSU

Recommendation: JOUR 101 or JOUR 121 or equivalents with a grade of Pass or "C" or higher.

23548	12:30- 1:30PM	MW	Cameron,R	FA 42
	1:30- 2:50PM	MW	Cameron,R	FA 42

JOUR 107B - 3.0 UNITS INTERMEDIATE COLLEGE NEWSPAPER

Transferable to CSU

Prerequisite: JOUR 107A or equivalent with a grade of Pass or "C" or better.

23550	12:30- 1:30PM	MW	Cameron,R	FA 42
	1:30- 2:50PM	MW	Cameron,R	FA 42

JOUR 107C - 3.0 UNITS INTERMEDIATE ADVANCED COLLEGE NEWSPAPER

Transferable to CSU

Prerequisite: JOUR 107B or equivalent with a grade of Pass or "C" or better.

23552	12:30- 1:30PM	MW	Cameron,R	FA 42
	1:30- 2:50PM	MW	Cameron,R	FA 42

JOUR 107D - 3.0 UNITS ADVANCED COLLEGE NEWSPAPER

Transferable to CSU

Prerequisite: JOUR 107C or equivalent with a grade of Pass or "C" or better.

23554	12:30- 1:30PM	MW	Cameron,R	FA 42
	1:30- 2:50PM	MW	Cameron,R	FA 42

JOUR 298 - 1.0 UNIT DIRECTED STUDIES

Transferable to CSU

25545	3.6 HRS ARR		Cameron,R	
	Class#25545 meets 08/15/2016-11/25/2016			

JOUR 299 - 2.0 UNITS DIRECTED STUDIES

Transferable to CSU

26092	6.0 HRS ARR		Cameron,R	
25546	7.2 HRS ARR		Cameron,R	
	Class#25546 meets 09/06/2016-12/16/2016			

KINESIOLOGY

KIN 100 - 3.0 UNITS INTRODUCTION TO KINESIOLOGY

Transferable to UC, CSU

24640	9:30-10:45AM	MW	Bueno,N	MC103
25558	9:30-10:45AM	TTh	Jensen,D	FA 75
26249	11:00-12:15PM	TTh	STAFF	FA 52
26250	6:00- 7:15PM	TTh	STAFF	FA 51

KIN 102 - 3.0 UNITS INTRODUCTION TO ATHLETIC TRAINING

Transferable to UC, CSU

24641	8:00- 9:20AM	TTh	Castro,M	MC103
25951	9:30-10:45AM	MW	Cable,B	PE 4

KIN 104 - 3.0 UNITS FITNESS AND WELLNESS

Transferable to UC, CSU

NOTE: Students must select one (1) lecture and one (1) lab.

When registering enter the class # for lecture FIRST. When pop-up box appears asking for the accompanying section, enter the lab class number #. LECTURE OPTIONS APPEAR BELOW

24645	2.0 HRS ARR	(OL)	Edwards,C	ONLINE
	Note: Online registered students must go to TalonNet class webpage between 8 a.m. on 8/15/2016 and 11:55 p.m. on 8/19/2016 and complete the pre-class assignments for ONLINE CLASSES ONLY, or you will be dropped. PLEASE VERIFY on MyCerritos THAT YOUR EMAIL ADDRESS IS CORRECT, OR YOU WILL NOT RECEIVE ACCESS TO THE COURSE. Your username is your student ID and your password is your 6-digit birthday.			
24646	1:00- 1:50PM	MW	STAFF	SS312
24647	8:30- 9:20AM	TTh	Raniewicz,T	FA 75
	LAB OPTIONS APPEAR BELOW. Select one (1) lab section to accompany your lecture selection. Lecture sections and registration instructions appear above.			
24649	9:30-10:45AM	MW	Raniewicz,T	PE 2A
24650	11:00-12:15PM	MW	Edwards,C	PE 2A
24651	2:00- 3:15PM	MW	STAFF	PE 2A
24652	9:30-10:45AM	TTh	Raniewicz,T	PE 2A
24653	3:00- 4:15PM	TTh	STAFF	PE 2A
24654	6:30- 7:45PM	TTh	STAFF	PE 2A

KIN 106 - 2.0 UNITS STUDENT ATHLETES IN SOCIETY

Transferable to CSU

24657	6:30- 8:20PM	MW	Gaylord,K	FA 62
	Class#24657 meets 10/17/2016-12/14/2016			

KIN 108 - 3.0 UNITS WOMEN IN SPORTS

Transferable to UC, CSU

24658	8:00- 9:15AM	TTh	Raniewicz,T	CB104
26251	1:00- 3:50PM	T	Jensen,D	FA 51

KIN 130 - 3.0 UNITS THEORY OF COACHING

Transferable to UC, CSU

24978	9:30-10:45AM	TTh	May,R	MC103
25030	3:00- 3:50PM	MWF	Mazzotta,F	FH

KIN 131 - 2.0 UNITS THEORY OF COACHING BASEBALL

Transferable to UC, CSU

24659	10:00-11:50AM	F	Gaylord,K	FA 65
-------	---------------	---	-----------	-------

KIN 134 - 2.0 UNITS THEORY OF FOOTBALL

Transferable to UC, CSU

24660	6:00- 9:50PM	Th	Grosfeld,S	FH
	Class#24660 meets 08/18/2016-10/13/2016			
24661	6:00- 9:50PM	Th	Caines,T	FH
	Class#24661 meets 10/20/2016-12/15/2016			

KIN 200 - 3.0 UNITS SPORTS PSYCHOLOGY

Transferable to CSU

24662	10:00-12:50PM	F	Smith,D	FA 75
-------	---------------	---	---------	-------

KIN 202 - 3.0 UNITS MEASUREMENT AND INTERPRETATION OF FITNESS

Transferable to CSU

24663	8:45- 9:15AM	MW	STAFF	MC104
	9:15-10:50AM	MW	STAFF	MC104

KIN 271A - 1.0 UNIT ATHLETIC TRAINING OCCUPATIONAL WORK EXPERIENCE

Transferable to CSU

24665	7:45- 8:35AM	W	Edwards,C	PE 2A
-------	--------------	---	-----------	-------

KIN 271B - 1.0 UNIT FITNESS OCCUPATIONAL WORK EXPERIENCE IN

Transferable to CSU

24666	7:45- 8:35AM	W	Edwards,C	PE 2A
-------	--------------	---	-----------	-------

KIN 298 - 1.0 UNIT DIRECTED STUDIES

Transferable to CSU

25605	1.2 HRS ARR		Grosfeld,S	
	Note: Must have instructor approval before registering. Class#25605 meets 09/06/2016-12/16/2016			
24668	2.0 HRS ARR		Grosfeld,S	
	Note: Must have instructor approval before registering. Class#24668 meets 10/17/2016-12/16/2016			

Students not in attendance or late for the first class are subject to drop.

Class#	Time	Day	Instructor	Room	Class#	Time	Day	Instructor	Room
KIN 299 - 2.0 UNITS DIRECTED STUDIES					LAW 112 - 3.0 UNITS ESTATE PLANNING FOR THE PARALEGAL				
Transferable to CSU					Transferable to CSU				
24669	2.0 HRS ARR		Grosfeld,S		22877	5:30- 6:45PM	MW	STAFF	BE119
Note: Must have instructor approval before registering.					Recommendation: LAW 56 with a grade of "C" or higher or "Pass".				
Class#24669 meets 10/17/2016-12/16/2016									
LAW									
LAW 56 - 3.0 UNITS INTRODUCTION TO COMPUTERIZED LEGAL SOFTWARE					LAW 113 - 3.0 UNITS FUNDAMENTALS OF ALTERNATE DISPUTE RESOLUTIONS				
Not Transferable					Transferable to CSU				
21973	9:30-10:45AM	MW	STAFF	BE117	21989	7:00- 9:50PM	W	STAFF	BE106
22081	7:00- 9:50PM	M	STAFF	BE117	Recommendation: LAW 56 with a grade of "C" or higher or "Pass".				
21974	7:00- 9:50PM	W	STAFF	BE117					
LAW 100 - 3.0 UNITS INTRODUCTION TO CALIFORNIA CIVIL PROCEDURES					LAW 120 - 3.0 UNITS LEGAL ETHICS				
Transferable to CSU					Transferable to CSU				
Recommendation: LAW 56 with a grade of "C" or higher or "Pass".					25411 11:00- 1:50PM Th STAFF BE106				
21975	8:00- 9:15AM	TTh	Greenberg,B	LC 22	LAW 171 - 1.0 UNIT LEGAL OCCUPATIONAL WORK EXPERIENCE				
21976	7:00- 9:50PM	M	Binning,M	LC 22	Transferable to CSU				
LAW 101 - 3.0 UNITS INTRODUCTION TO LAW					21992 6:00- 6:50PM W Greenberg,B BE118				
Transferable to CSU					21998 1:00- 1:50PM Th Greenberg,B LC 22				
21977	11:00- 1:50PM	T	STAFF	LC 22	LAW 172 - 2.0 UNITS LEGAL OCCUPATIONAL WORK EXPERIENCE				
21996	7:00- 9:50PM	Th	STAFF	BE106	Transferable to CSU				
23782	11:00-12:15PM	MW	STAFF	BE105	21993 6:00- 6:50PM W Greenberg,B BE118				
26059	7:00- 9:50PM	M	STAFF	BE106	21999 1:00- 1:50PM Th Greenberg,B LC 22				
Class#26059 meets 09/12/2016-12/12/2016					LAW 173 - 3.0 UNITS LEGAL OCCUPATIONAL WORK EXPERIENCE				
LAW 102 - 3.0 UNITS ADVANCED CALIFORNIA CIVIL PROCEDURES					Transferable to CSU				
Transferable to CSU					21994 6:00- 6:50PM W Greenberg,B BE118				
Prerequisite: LAW 100 with a grade of Pass or "C" or higher.					22000 1:00- 1:50PM Th Greenberg,B LC 22				
Recommendation: LAW 56 with a grade of "C" or higher or "Pass".					LAW 174 - 4.0 UNITS LEGAL OCCUPATIONAL WORK EXPERIENCE				
21979	7:00- 9:50PM	T	STAFF	BE106	Transferable to CSU				
LAW 103 - 3.0 UNITS LEGAL RESEARCH					21995 6:00- 6:50PM W Greenberg,B BE118				
Transferable to CSU					22001 1:00- 1:50PM Th Greenberg,B LC 22				
Recommendation: LAW 101 and LAW 56 or equivalent with grades of "Pass" or "C" or higher.					LAW 230 - 3.0 UNITS CORPORATE LAW				
21980	9:30-10:45AM	TTh	Greenberg,B	LC 22	Transferable to CSU				
21981	6:00- 8:50PM	T	Greenberg,B	LC 22	Recommendation: LAW 56 with a grade of "C" or higher or "Pass".				
LAW 104 - 3.0 UNITS ADVANCED LEGAL RESEARCH					24434 7:00- 9:50PM Th Binning,M BE105				
Transferable to CSU					LAW 260 - 3.0 UNITS IMMIGRATION LAW				
Prerequisite: LAW 103 or equivalent with a grade of "C" or higher or "Pass".					Transferable to CSU				
Recommendation: LAW 56 or equivalent with a grade of "C" or higher or "Pass".					Recommendation: LAW 56 with a grade of "C" or higher or "Pass".				
26203	7:00- 9:50PM	Th	STAFF	LC 22	25740 7:00- 9:50PM T STAFF BE119				
LAW 105 - 3.0 UNITS INTRODUCTION TO FEDERAL AND CALIFORNIA EMPLOYMENT, LABOR, AND WORKERS' COMPENSATION LAW					LAW 290 - 1.0 UNIT CAPSTONE COURSE-PARALEGAL PROGRAM				
Transferable to CSU					Transferable to CSU				
24432	7:00- 9:50PM	W	STAFF	BE119	Recommendation: To be taken in the final semester of course work for certificate students, and to be taken in the final semester prior to graduation for Paralegal A.				
LAW 108 - 3.0 UNITS FAMILY LAW PROCEDURES					22202 6:00- 6:50PM Th STAFF BE106				
Transferable to CSU					LIBRARY				
Recommendation: LAW 56 with a grade of "C" or higher or "Pass".					LIBR 50 - 0.5 UNIT INTRODUCTION TO THE COLLEGE LIBRARY				
23783	7:00- 9:50PM	T	STAFF	BE117	Not Transferable				
LAW 109 - 3.0 UNIT SPORTS AND PERSONAL INJURY					23717 1:00- 1:50PM T Pereira,P MC101				
Transferable to CSU					Class#23717 meets 08/16/2016-10/11/2016				
22876	7:00- 9:50PM	M	STAFF	BE119	23718	1:00- 1:50PM	T	Pereira,P	MC101
LAW 110 - 3.0 UNITS BUSINESS LAW					This LIBR 50 class is part of the - Ready, Set, College Learning Community. You must also enroll in ESL 120 #23697. For additional enrollment information go to www.cerritos.edu/lcp/ and click on Fall 2016.				
Transferable to UC, CSU					Class#23718 meets 10/18/2016-12/13/2016				
21983	9:30-10:45AM	MW	STAFF	SS141	LIBR 100 - 1.0 UNIT INTRODUCTION TO LIBRARY RESEARCH				
25412	3.0 HRS ARR	(OL)	Binning,M	ONLINE	Transferable to UC, CSU				
25413	3.0 HRS ARR	(OL)	Binning,M	ONLINE	22163 6:00- 7:00PM Th Daugherty,H (HYBRID) MC101				
26449	3:00- 5:50PM	W	Noyes,N	LC 22	7:00- 7:50PM Th Daugherty,H (HYBRID) MC101				
LAW 111 - 3.0 UNITS BUSINESS LAW					Note: A portion of the hours for this class will be online.				
Transferable to UC, CSU (CAN BUS 8)					22170 11:00-12:00PM M Pereira,P (HYBRID) MC101				
21984	11:00-12:15PM	MW	STAFF	SS141	12:00-12:50PM M Pereira,P (HYBRID) MC101				
21986	7:00- 9:50PM	Th	STAFF	SS306	Note: A portion of the hours for this class will be online. This LIBR 100 class is part of the - FYE House B1 Learning Community. You must also enroll in ENGL 52 #23917 and COUN 200 #22518. For additional enrollment information go to www.cerritos.edu/lcp/ and click on Fall 2016.				

Students not in attendance or late for the first class are subject to drop.

Class#	Time	Day	Instructor	Room	Class#	Time	Day	Instructor	Room
22178	11:00-12:00PM 12:00-12:50PM	T T	Mitchell,V Mitchell,V	(HYBRID) MC101 (HYBRID) MC101					
<p>Note: A portion of the hours for this class will be online. This LIBR 100 class is part of the – FYE House B2 Learning Community. You must also enroll in ENGL 52 #21553 and TH 151 #21435. For additional enrollment information go to www.cerritos.edu/lcp/ and click on Fall 2016.</p>									
LIBR 101 - 1.0 UNIT ADVANCED LIBRARY RESEARCH									
Transferable to UC, CSU									
23713	9:00-10:00AM 10:00-10:50AM	T T	Moore,D Moore,D	(HYBRID) MC101 (HYBRID) MC101					
<p>Note: A portion of the hours for this class will be online. This LIBR 101 class is part of the – FYE University Transfer House I Learning Community. You must also enroll in ENGL 100 #20188, and PSYC 251 #21280. For additional enrollment information go to www.cerritos.edu/lcp/ and click on Fall 2016.</p>									
23715	1:00- 2:00PM 2:00- 2:50PM	M M	Rosenblatt,S Rosenblatt,S	(HYBRID) MC101 (HYBRID) MC101					
<p>Note: A portion of the hours for this class will be online. This LIBR 101 class is part of the – FYE University Transfer House III Learning Community. You must also enroll in ENGL 100 #20206 and SPCH 130 #21866. For additional enrollment information go to www.cerritos.edu/lcp/ and click on Fall 2016.</p>									
26370	12:30- 1:30PM 1:30- 2:20PM	W W	Taibjee,S Taibjee,S	(HYBRID) MC101 (HYBRID) MC101					
<p>Note: A portion of the hours for this class will be online. This LIBR 101 class is part of the – FYE University Transfer House II Learning Community. You must also enroll in ENGL 100 #22150 and COUN 200 #22633. For additional enrollment information go to www.cerritos.edu/lcp/ and click on Fall 2016.</p>									

MACHINE TOOL TECHNOLOGY

Please read the technical standards relevant to this department at <http://cms.cerritos.edu/technology/standards.htm>

MTT 51 - 3.5 UNITS MASTERCAM MILLING									
Not Transferable									
NOTE: a material fee of \$10.00 is required for MTT 51									
21725	5:30- 8:30PM 8:30- 9:50PM	T T	Barnes,J Barnes,J						ME 3H ME 3H
MTT 52 - 2.5 UNITS SETUP AND OPERATION OF CNC MILLING MACHINES									
Not Transferable									
NOTE: a material fee of \$10.00 is required for MTT 52									
20756	5:30- 7:30PM 7:30- 8:50PM	F F	Vo,C Vo,C						ME 3H ME 3H
MTT 56 - 2.0 UNITS CNC SHOP INSPECTION									
Not Transferable									
25533	2.4 HRS ARR	(OL)	Real,Y						ONLINE
Class#25533 meets 09/06/2016-12/16/2016									
MTT 57 - 2.5 UNITS SETUP AND OPERATION OF CNC LATHES									
Not Transferable									
NOTE: a material fee of \$10.00 is required for MTT 57									
21258	5:30- 7:30PM 7:30- 8:50PM	M M	Vo,C Vo,C						ME 3H ME 3H
26143	1:00- 3:24PM 3:24- 5:00PM	Sat Sat	Arias,R Arias,R						ME 3H ME 3H
Class#26143 meets 08/20/2016-12/10/2016									
MTT 68 - 2.0 UNITS COMPUTER-ASSISTED INSPECTION USING VERISURF									
Not Transferable									
23600	5:00- 6:50PM	F	Real,Y	(HYBRID)					ME 2J
MTT 71 - 2.0 UNITS MASTERCAM MULTI-AXIS MILLING									
Not Transferable									
Prerequisite: MTT 278 or equivalent with a grade of Pass or "C" or higher.									
26145	5:30- 7:20PM	Th	Vo,C						ME 3H
MTT 78 - 1.5 UNITS TOOL BUILDING USING VERISURF									
Not Transferable									
Prerequisite: MTT 68 or equivalent with a grade of "C" or higher or "Pass."									
Recommendation: ENGT 117 and MTT 56.									
26391	8:00- 9:15AM 9:15-11:40AM	Sat Sat	Husted,C Husted,C						ME 2J ME 2J
Class#26391 meets 08/20/2016-12/10/2016									
MTT 91L - 1.0 UNIT CNC MILL MACHINING LABORATORY									
Not Transferable									
Prerequisite: MTT 51 or MTT 76 and MTT 52, with grades of Pass or "C" or higher.									
Corequisite: MTT 56 with a grade of Pass or "C" or higher or prior completion.									
NOTE: a material fee of \$10.00 is required for MTT 91L									
25428	5:30- 8:20PM	W	Vo,C						ME 3H
MTT 92L - 1.0 UNIT MASTERCAM LABORATORY									
Not Transferable									
Prerequisite: MTT 51 or MTT 57 or equivalent with a grade of Pass or "C" or higher or appropriate work experience.									
NOTE: a material fee of \$10.00 is required for MTT 92L									
22099	5:30- 8:20PM	W	Vo,C						ME 3H
MTT 94L - 1.0 UNIT MANUAL MACHINING LAB									
Not Transferable									
Prerequisite: MTT 56 and MTT 100 or equivalent with grades of Pass or "C" or higher.									
NOTE: a material fee of \$10.00 is required for MTT94L									
22385	5:30- 8:20PM	W	Vo,C						ME 3H
MTT 95L - 1.0 UNIT CNC LATHE MACHINING LABORATORY									
Not Transferable									
Prerequisite: MTT 57 and MTT 59 or MTT 77 with grades of Pass or "C" or higher.									
Corequisite: MTT 56 with a grade of Pass or "C" or higher or prior completion.									
NOTE: a material fee of \$10.00 is required for MTT 95L									
22100	5:30- 8:20PM	W	Vo,C						ME 3H
MTT 96L - 1.0 UNIT CNC MULTI-AXIS MILL MACHINING LAB									
Not Transferable									
Prerequisite: MTT 91L or equivalent with a grade of Pass or "C" or higher.									
Corequisite: MTT 71 or equivalent with a grade of Pass or "C" or higher, or prior completion.									
26146	7:30-10:20PM	Th	Vo,C						ME 3H
MTT 100 - 2.0 UNITS MACHINE TOOL INTRODUCTION									
Transferable to CSU									
NOTE: a material fee of \$10.00 is required for MTT 100									
22386	5:30- 6:30PM 6:30- 9:20PM	T T	Vo,C Vo,C						ME 2J ME 2J
25744	8:00- 9:12AM 9:12-12:40PM	Sat Sat	Arias,R Arias,R						ME 3H ME 3H
Class#25744 meets 08/20/2016-12/10/2016									

Students not in attendance or late for the first class are subject to drop.

Class#	Time	Day	Instructor	Room	Class#	Time	Day	Instructor	Room
--------	------	-----	------------	------	--------	------	-----	------------	------

MATHEMATICS

**Cerritos College
Mathematics Department
Sequence of Courses**

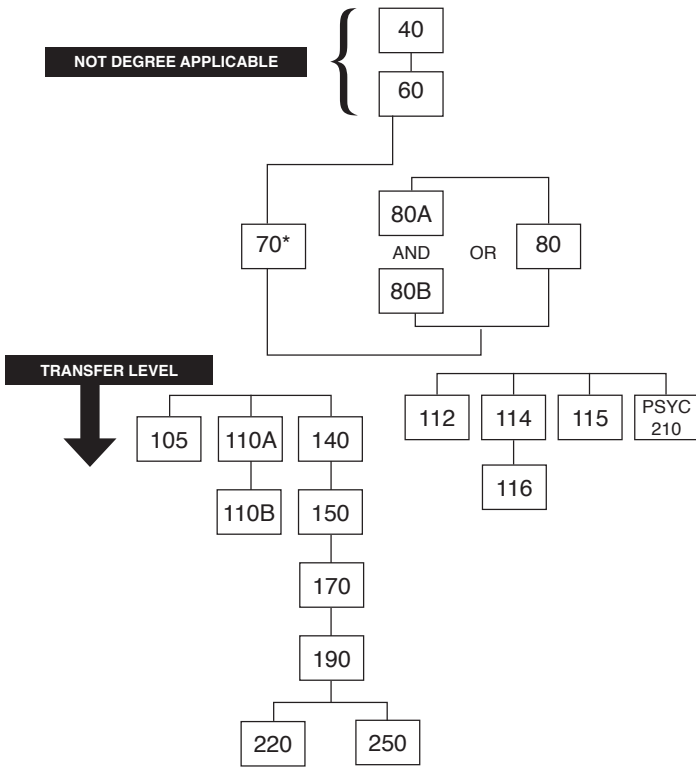

*Although MATH 70 is not a prerequisite for MATH 115 or MATH 116, it is recommended.

SEMI-INDEPENDENT SECTION (MANDATORY ORIENTATION AND ATTENDANCE FOR ALL SEMI-INDEPENDENT SECTIONS FIRST DAY)

Mathematics classes in LC-209 are SEMI-INDEPENDENT classes. These classes cover the same content as other Mathematics courses, but use an entirely different method of instruction. Instead of attending regular lectures, students read and learn the material on their own. Tutorial assistance is provided. Students take exams according to a schedule given out the first day of class at a mandatory orientation.

These classes are recommended ONLY for students with a strong background in Mathematics who are independent learners. For students who experience Math anxiety or whose background in Mathematics is not strong, we recommend enrolling in a traditional lecture class. FOR MORE INFORMATION ABOUT THE MATH LEARNING CENTER AND SEMI-INDEPENDENT COURSES PLEASE VISIT OUR WEBSITE, <http://www.cerritos.edu/MLC>

MATH 40 - 4.0 UNITS PREALGEBRA

Not Transferable
Prerequisite: MATH 20 or equivalent with a grade of "C" or higher or "Pass" or completion of the math placement process with a score eligible for MATH 40.

20282	9:00-10:50AM	MW	Campeau,L	LC209
20284	2:00- 3:50PM	MW	Campeau,L	LC209
20290	12:30- 2:20PM	TTh	Worrel,D	LC209
20721	5:30- 7:20PM	MW	Worrel,D	LC209

20724	5:30- 7:20PM	TTh	Campeau,L	LC209
-------	--------------	-----	-----------	-------

MATH 60 - 4.0 UNITS ELEMENTARY ALGEBRA

Not Transferable
Prerequisite: MATH 40 or equivalent with a grade of "C" or higher or "Pass" or completion of the math placement process with a score eligible for MATH 60.
Recommendation: Meet the prerequisite within two years prior to the date of enrollment in MATH 60.

20294	9:00-10:50AM	MW	Campeau,L	LC209
20303	9:00-10:50AM	TTh	Worrel,D	LC209
21273	12:30- 2:20PM	TTh	Worrel,D	LC209
26200	2:00- 3:50PM	MW	Campeau,L	LC209
20726	5:30- 7:20PM	MW	Worrel,D	LC209
20729	5:30- 7:20PM	TTh	Campeau,L	LC209

MATH 80 - 4.0 UNITS INTERMEDIATE ALGEBRA

Not Transferable
Prerequisite: MATH 60 or equivalent with a grade of "C" or higher or "Pass" or completion of the math placement process with a score eligible for MATH 80.
Recommendation: Meet the prerequisite within two years prior to the date of enrollment in MATH 80.

20310	9:00-10:50AM	MW	Campeau,L	LC209
20312	2:00- 3:50PM	MW	Campeau,L	LC209
20315	9:00-10:50AM	TTh	Worrel,D	LC209
20317	12:30- 2:20PM	TTh	Worrel,D	LC209
20731	5:30- 7:20PM	MW	Worrel,D	LC209
20733	5:30- 7:20PM	TTh	Campeau,L	LC209

MATH 80A - 3.0 UNITS INTERMEDIATE ALGEBRA I

Not Transferable
Prerequisite: Math 60 or equivalent with a grade of "C" or higher or "Pass" or completion of the math placement process with a score eligible for MATH 80A.
Recommendation: Meet the prerequisite within two years prior to the date of enrollment in MATH 80A.

20323	9:00-10:15AM	MW	Campeau,L	LC209
20325	2:00- 3:15PM	MW	Campeau,L	LC209
20326	9:00-10:15AM	TTh	Worrel,D	LC209
20328	12:30- 1:45PM	TTh	Worrel,D	LC209
20734	5:30- 6:45PM	MW	Worrel,D	LC209

MATH 80B - 3.0 UNITS INTERMEDIATE ALGEBRA II

Not Transferable
Prerequisite: MATH 80A or equivalent with a grade of "C" or higher or "Pass".

20330	9:00-10:15AM	MW	Campeau,L	LC209
20331	2:00- 3:15PM	MW	Campeau,L	LC209
20332	9:00-10:15AM	TTh	Worrel,D	LC209
20334	12:30- 1:45PM	TTh	Worrel,D	LC209
20737	5:30- 6:45PM	TTh	Campeau,L	LC209

MATH 114 - 4.0 UNITS COLLEGE ALGEBRA

Transferable to UC, CSU
Prerequisite: MATH 80 or MATH 80B or equivalent with a grade of "C" or higher or "Pass" or completion of the math placement process with a score eligible for MATH courses 100 level or higher.
A graphing calculator is required for this course. A Texas Instruments 83+, 84, or 84+, is strongly recommended.

20343	2:00- 3:50PM	MW	Campeau,L	LC209
20739	9:00-10:50AM	TTh	Worrel,D	LC209
20742	5:30- 7:20PM	TTh	Campeau,L	LC209
23415	5:30- 7:20PM	MW	Worrel,D	LC209

MATH 140 - 3.0 UNITS TRIGONOMETRY

Transferable to CSU (CAN MATH 8)
Prerequisite: MATH 80 or MATH 80B or equivalent with a grade of "C" or higher or "Pass" or completion of the math placement process with a score eligible for math courses numbered 100 level or higher and MATH 70 or equivalent with a grade of "C" or higher or "Pass".

20349	9:00-10:15AM	MW	Campeau,L	LC209
20350	12:30- 1:45PM	TTh	Worrel,D	LC209
20744	5:30- 6:45PM	MW	Worrel,D	LC209
20745	9:00-10:15AM	TTh	Worrel,D	LC209
20746	5:30- 6:45PM	TTh	Campeau,L	LC209

Students not in attendance or late for the first class are subject to drop.

Class#	Time	Day	Instructor	Room	Class#	Time	Day	Instructor	Room
--------	------	-----	------------	------	--------	------	-----	------------	------

MATHEMATICS – TRADITIONAL CLASSES



CERRITOS COLLEGE
SUCCESS CENTER

Walk-In Math Tutoring in the Success Center

Must have a Cerritos College ID Card with the Current Semester Sticker

Monday – Thursday: 9 am – 7 pm
Friday: 10 am – 2 pm

Hours and staffing may be subject to change, call the Math Success Center at (562) 860-2451, Ext. 2404 for more information.

MATH 5 - 1.0 UNIT MATHEMATICS LEARNING STRATEGIES

Not Transferable

Corequisite: Concurrent enrollment in MATH 20, 40, 60, 80, 80A, or 80B.

22654 1:00- 1:50PM T Mariani,I LC134
This MATH 5 class is part of the – Success in Math III Learning Community. You must also enroll in MATH 40 #21890. Not open to student with prior credit in MATH 5. For additional enrollment information go to www.cerritos.edu/lcp/ and click on Fall 2016.

21893 11:00-11:50AM W Budarin,D LC133
This MATH 5 class is part of the – Success in Math II Learning Community. You must also enroll in MATH 40 #20283. Not open to student with prior credit in MATH 5. For additional enrollment information go to www.cerritos.edu/lcp/ and click on Fall 2016.

22133 6:00- 6:50PM T STAFF LC134
This MATH 5 class is part of the – Success in Math V Learning Community. You must also enroll in MATH 40 #23808. Not open to student with prior credit in MATH 5. For additional enrollment information go to www.cerritos.edu/lcp/ and click on Fall 2016.

22252 11:00-11:50AM M Campeau,L LC133
This MATH 5 class is part of the – Success in Math I Learning Community. You must also enroll in MATH 40 #22435. Not open to student with prior credit in MATH 5. For additional enrollment information go to www.cerritos.edu/lcp/ and click on Fall 2016.

26192 1:00- 1:50PM Th STAFF LC134
This MATH 5 class is part of the – Success in Math IV Learning Community. You must also enroll in MATH 40 #20291. Not open to student with prior credit in MATH 5. For additional enrollment information go to www.cerritos.edu/lcp/ and click on Fall 2016.

26197 6:00- 6:50PM Th STAFF LC134
This MATH 5 class is part of the – Success in Math VI Learning Community. You must also enroll in MATH 40 #20722. Not open to student with prior credit in MATH 5. For additional enrollment information go to www.cerritos.edu/lcp/ and click on Fall 2016.

MATH 40 - 4.0 UNITS PREALGEBRA

Not Transferable

Prerequisite: MATH 20 or equivalent with a grade of "C" or higher or "Pass" or completion of the math placement process with a score eligible for MATH 40.

20281 7:00- 8:50AM MW Mata,P CB106
20283 12:00- 1:50PM MW Campeau,L LC133

This MATH 40 class is part of the – Success in Math II Learning Community. You must also enroll in MATH 5 #21893. Not open to student with prior credit in MATH 5. For additional enrollment information go to www.cerritos.edu/lcp/ and click on Fall 2016.

20285 11:00-12:50PM MW Torres,M HS103
20286 4:00- 5:50PM MW O'Neil,S LC134
20287 8:00- 9:50PM TTh STAFF CB101
20288 4:00- 5:50PM TTh STAFF FA 51

20289 12:00- 1:50PM TTh STAFF HS103
23808 4:00- 5:50PM TTh STAFF LC134

This MATH 40 class is part of the – Success in MATH V Learning Community. You must also enroll in MATH 5 #22133. Not open to student with prior credit in MATH 5. For additional enrollment information go to www.cerritos.edu/lcp/ and click on Fall 2016.

23810 10:00-11:50AM TTh STAFF PST236
20291 2:00- 3:50PM TTh Mariani,I LC134

This MATH 40 class is part of the – Success in Math IV Learning Community. You must also enroll in MATH 5 #26192. Not open to student with prior credit in MATH 5. For additional enrollment information go to www.cerritos.edu/lcp/ and click on Fall 2016.

23811 6:00- 7:50PM TTh Leon Jr.,R CB101
20722 7:00- 8:50PM TTh STAFF LC134

This MATH 40 class is part of the – Success in MATH VI Learning Community. You must also enroll in MATH 5 #26197. Not open to student with prior credit in MATH 5. For additional enrollment information go to www.cerritos.edu/lcp/ and click on Fall 2016.

20723 8:00- 9:50PM MW STAFF S 202
20725 8:00- 9:50AM TTh STAFF PST236

21456 11:00-12:50PM TTh STAFF CB104
26193 7:00- 8:50AM TTh STAFF LC134

23807 5:00- 6:50PM MW Leon Jr.,R PST237
22435 9:00-10:50AM MW Budarin,D LC133

This MATH 40 class is part of the – Success in Math I Learning Community. You must also enroll in Math 5 #22252. Not open to student with prior credit in MATH 5. For additional enrollment information go to www.cerritos.edu/lcp/ and click on Fall 2016.

22428 9:00-10:50AM TTh Lewandowski,P LC134
21890 11:00-12:50PM TTh STAFF LC134

This MATH 40 class is part of the – Success in Math III Learning Community. You must also enroll in MATH 5 #22654. Not open to student with prior credit in MATH 5. For additional enrollment information go to www.cerritos.edu/lcp/ and click on Fall 2016.

21735 3:00- 4:50PM MW STAFF CB104
21891 5:00- 6:50PM TTh STAFF CB103
20905 1:00- 2:50PM MTWTh George,P CB104

Students will have the opportunity to enroll in 2nd 9-week Math 60 #22257 after the 7th week.

Class#20905 meets 08/15/2016-10/13/2016
22799 4:00- 5:50PM MTWTh STAFF FA 75

Students will have the opportunity to enroll in 2nd 9-week Math 60 #22836 after the 7th week.

Class#22799 meets 08/15/2016-10/13/2016

MATH 60 - 4.0 UNITS ELEMENTARY ALGEBRA

Not Transferable

Prerequisite: MATH 40 or equivalent with a grade of "C" or higher or "Pass" or completion of the math placement process with a score eligible for MATH 60. Recommendation: Meet the prerequisite within two years prior to the date of enrollment in MATH 60.

20293 4.0 HRS ARR (OL) Byun,E ONLINE
Mandatory Orientation: 7:30 - 9:00 p.m., Friday - August 19 in PST 237. All exams must be taken on campus. Only accept Graphing Calculator that is T1 83/84+Edition.

22838 2:00- 3:50PM TTh O'Neil,S BE109
20297 10:00-11:50AM MW Beyene,A HS104

This MATH 60 class is part of the - EOPS Project AIM Learning Community. You must also enroll in COUN 200 #25578. Please contact the EOPS Office for more information (562)860-2451 x 2398.

20305 3:00- 4:50PM TTh Cho,A CB103

This MATH 60 class is part of the – Success in MATH VII Learning Community. You must also enroll in COUN 200 #21233. For additional enrollment information go to www.cerritos.edu/lcp/ and click on Fall 2016.

20727 8:00- 9:50PM MW STAFF LC133
20728 3:00- 4:50PM MW Byun,E CB106

23812 2:00- 3:50PM MW O'Neil,S LC134
21303 4:00- 5:50PM TTh O'Neil,S PST236

21457 6:00- 7:50PM MW O'Neil,S LC134
23816 3:00- 4:50PM TTh George,P PST237

23997 2:00- 3:50PM MW Torres,M CB101
25624 5:00- 6:50PM MW STAFF CB103

25920 4:00- 5:50PM TTh STAFF FA 62
26045 4.0 HRS ARR (OL) Beyene,A ONLINE

Mandatory Orientation: 9:00 - 11:00 a.m., Friday - August 19 in PST 237.
21458 7:30- 9:40PM TTh STAFF PST235

Class#21458 meets 09/06/2016-12/15/2016

Students not in attendance or late for the first class are subject to drop.

Class#	Time	Day	Instructor	Room	Class#	Time	Day	Instructor	Room
22395	9:00-11:50AM	MW	Calisher,J	(HYBRID) LC134	20308	10:00-11:50AM	TTh	STAFF	PST233
Note: + 2.0 HRS. ARR. per week A portion of the hours for this class will be online. Targeted for Students in Technical Education Careers but open to all students. A graphing calculator is required for this course. Students will have the opportunity to enroll in 2nd 9-week Math 80 #22398 after the 7th week. Class#22395 meets 08/15/2016-10/12/2016					20730	6:00- 7:50PM	MW	STAFF	LC133
20292	6:00- 7:50PM	MTWTh	STAFF	PST234	MATH 75 - 6.0 UNITS MATHEMATICAL LITERACY FOR COLLEGE STUDENTS Not Transferable Prerequisite: MATH 40 or equivalent with a grade of "C" or higher or "Pass" or completion of the math placement process with a score eligible for MATH 60. Recommendation: Successful completion of the prerequisite within two years prior to enrollment in MATH 75.				
Students will have the opportunity to enroll in 2nd 9-week Math 80 #22803 after the 7th week. Class#20292 meets 08/15/2016-10/13/2016					25715	12:00- 1:50PM	MWF	Mariani,I	PST234
20295	11:00-12:50PM	MTWTh	STAFF	CB103	26198	10:00-11:50AM	MWF	Conley,A	PST234
Students will have the opportunity to enroll in 2nd 9-week Math 80 #20316 after the 7th week. Class#20295 meets 08/15/2016-10/13/2016					26426	8:00- 9:50PM	MTTh	STAFF	SS309
20298	9:00-10:50AM	MTWTh	McCance,I	CB103	MATH 80 - 4.0 UNITS INTERMEDIATE ALGEBRA Not Transferable Prerequisite: MATH 60 or equivalent with a grade of "C" or higher or "Pass" or completion of the math placement process with a score eligible for MATH 80. Recommendation: Meet the prerequisite within two years prior to the date of enrollment in MATH 80.				
Students will have the opportunity to enroll in 2nd 9-week Math 80 #25049 after the 7th week. Class#20298 meets 08/15/2016-10/13/2016					20311	12:00- 1:50PM	MW	Budarin,D	LC134
20300	8:00- 9:50AM	MTWTh	Beyene,A	PST233	20313	2:00- 3:50PM	MW	Hugen,M	LC133
Students will have the opportunity to enroll in 2nd 9-week Math 80 #20309 after the 7th week. Class#20300 meets 08/15/2016-10/13/2016					22802	7:00- 8:50AM	TTh	Budarin,D	LC133
20302	9:00-10:50AM	MTWTh	Mata,P	CB106	20318	10:00-11:50AM	TTh	STAFF	PST234
Students will have the opportunity to enroll in 2nd 9-week Math 80 #25049 after the 7th week. Class#20302 meets 08/15/2016-10/13/2016					20320	5:00- 6:50PM	TTh	STAFF	CB106
20304	1:00- 2:50PM	MTWTh	Cho,A	CB106	20321	6:00- 7:50PM	MW	Cordova,E	S 202
Students will have the opportunity to enroll in 2nd 9-week Math 80 #20319 after the 7th week. Class#20304 meets 08/15/2016-10/13/2016					22841	4:00- 5:50PM	MW	STAFF	CB102
22840	11:00-12:50PM	MTWTh	STAFF	CB106	20732	8:00- 9:50PM	MW	STAFF	LC134
Students will have the opportunity to enroll in 2nd 9-week Math 80 #20316 after the 7th week. Class#22840 meets 08/15/2016-10/13/2016					22842	5:00- 6:50PM	MW	Byun,E	CB106
20306	6:00- 7:50PM	MTWTh	STAFF	PST233	22843	3:00- 4:50PM	TTh	Campeau,L	CB106
Students will have the opportunity to enroll in 2nd 9-week Math 80 #22803 after the 7th week. Class#20306 meets 08/15/2016-10/13/2016					21766	7:00- 8:50PM	TTh	STAFF	CB102
23813	7:00- 8:50PM	MTWTh	STAFF	CB103	22326	7:00- 8:50AM	MW	Hugen,M	LC133
Students will have the opportunity to enroll in 2nd 9-week Math 80 #20314 after the 7th week. Class#23813 meets 08/15/2016-10/13/2016					24341	4.0 HRS ARR	(OL)	Lewandowski,T	ONLINE
23814	8:00- 9:50AM	MTWTh	Torres,M	PST234	Note: Mandatory Orientation: 9:00 a.m. - 11:00 a.m., Saturday- August 20 in PST 237. Tests will be held on campus.				
Students will have the opportunity to enroll in 2nd 9-week Math 80 #20309 after the 7th week. Class#23814 meets 08/15/2016-10/13/2016					24342	7:00- 8:50PM	MW	STAFF	PST237
23815	1:00- 2:50PM	MTWTh	McCance,I	CB103	25050	2:00- 3:50PM	MW	Beyene,A	CB105
Students will have the opportunity to enroll in 2nd 9-week Math 80 #20319 after the 7th week. Class#23815 meets 08/15/2016-10/13/2016					25051	3:00- 4:50PM	MW	STAFF	CB103
25048	7:00- 8:50PM	MTWTh	STAFF	CB106	25052	7:00- 8:50AM	MW	Budarin,D	CB101
Students will have the opportunity to enroll in 2nd 9-week Math 80 #20314 after the 7th week. Class#25048 meets 08/15/2016-10/13/2016					25390	4.0 HRS ARR	(OL)	Byun,E	ONLINE
22837	7:00- 8:50PM	MTWTh	STAFF	CB106	Note: Mandatory Orientation: 6:00 -7:30 p.m., Friday- August 19 in PST 237 and all exams must be taken on campus. Only accept graphing calculator that is TI 83/84+ Edition				
Class#22837 meets 10/17/2016-12/15/2016					22398	9:00-11:50AM	MW	Calisher,J	(HYBRID) LC134
20296	1:00- 2:50PM	MTWTh	Cho,A	CB106	Note: + 2.0 HRS. ARR. per week A portion of the hours for this class will be online. Targeted for Students in Technical Education Careers but open to all students. A graphing calculator is required for this course. Class#22398 meets 10/17/2016-12/14/2016				
Class#20296 meets 10/17/2016-12/15/2016					20309	8:00- 9:50AM	MTWTh	Beyene,A	PST233
22836	4:00- 5:50PM	MTWTh	STAFF	FA 75	Class#20309 meets 10/17/2016-12/15/2016				
Class#22836 meets 10/17/2016-12/15/2016					22803	6:00- 7:50PM	MTWTh	STAFF	PST233
20301	11:00-12:50PM	MTWTh	STAFF	CB106	Class#22803 meets 10/17/2016-12/15/2016				
Class#20301 meets 10/17/2016-12/15/2016					20314	7:00- 8:50PM	MTWTh	STAFF	CB103
21334	8:00- 9:50AM	MTWTh	Torres,M	PST234	Class#20314 meets 10/17/2016-12/15/2016				
Class#21334 meets 10/17/2016-12/15/2016					20316	11:00-12:50PM	MTWTh	STAFF	CB103
23817	6:00- 7:50PM	MTWTh	STAFF	PST234	Class#20316 meets 10/17/2016-12/15/2016				
Class#23817 meets 10/17/2016-12/15/2016					20319	1:00- 2:50PM	MTWTh	McCance,I	CB103
25047	9:00-10:50AM	MTWTh	Mata,P	CB106	Class#20319 meets 10/17/2016-12/15/2016				
Class#25047 meets 10/17/2016-12/15/2016					25049	9:00-10:50AM	MTWTh	McCance,I	CB103
22257	1:00- 2:50PM	MTWTh	George,P	FA 75	Class#25049 meets 10/17/2016-12/15/2016				
Class#22257 meets 10/17/2016-12/15/2016					MATH 80A - 3.0 UNITS INTERMEDIATE ALGEBRA I Not Transferable Prerequisite: Math 60 or equivalent with a grade of "C" or higher or "Pass" or completion of the math placement process with a score eligible for MATH 80A. Recommendation: Meet the prerequisite within two years prior to the date of enrollment in MATH 80A.				
26046	1:00- 2:50PM	MTWTh	STAFF	CB104	20322	8:00- 9:15PM	MW	STAFF	CB102
Class#26046 meets 10/17/2016-12/15/2016					22845	5:00- 6:15PM	TTh	STAFF	LC133
MATH 70 - 4.0 UNITS PLANE GEOMETRY Not Transferable Prerequisite: MATH 60 or equivalent with a grade of "C" or higher or "Pass" or completion of the math placement process with a score eligible for MATH 70.					20327	10:30-11:45AM	TTh	STAFF	LC133
20307	1:00- 2:50PM	MW	Lopez,M	HS103	20329	2:30- 3:45PM	MW	STAFF	S 102
					20735	8:00- 9:15AM	MW	STAFF	CB104
					20736	7:30- 8:45AM	TTh	STAFF	CB106
					25391	11:00-12:15PM	MW	STAFF	HS102
					24340	8:30-10:00PM	TTh	STAFF	LC133
					Class#24340 meets 09/06/2016-12/15/2016				

Students not in attendance or late for the first class are subject to drop.

Class#	Time	Day	Instructor	Room	Class#	Time	Day	Instructor	Room
MATH 80B - 3.0 UNITS INTERMEDIATE ALGEBRA II					26016 11:00-12:50PM TTh STAFF FA 54				
Not Transferable					21752 6:30- 8:20PM TTh Demian,K PST237				
Prerequisite: MATH 80A or equivalent with a grade of "C" or higher or "Pass".					22712 8:00- 9:50PM MW STAFF PST234				
20333	9:00-10:15AM	TTh	Budarin,D	LC133	22300	7:30-9:00AM	MW	STAFF	CB105
20335	12:00- 1:15PM	TTh	STAFF	LC133	Class#22300 meets 09/07/2016-12/14/2016				
22846	12:30- 1:45PM	MW	Lewandowski,P	SS137	MATH 115 - 4.0 UNITS FINITE MATHEMATICS				
20738	2:00- 3:15PM	TTh	STAFF	FA 62	Transferable to UC, CSU (CAN MATH 12)				
21459	7:00- 8:15PM	TTh	STAFF	LC133	Prerequisite: MATH 80 or MATH 80B or equivalent with a grade of "C" or higher or "Pass" or completion of the math placement process with a score eligible for math courses numbered 100 level or higher.				
21460	3:30- 4:45PM	TTh	STAFF	LC133	A graphing calculator is required for this course. A Texas Instruments 83+, 84, or 84+, is strongly recommended.				
25053	6:30- 7:45PM	MW	STAFF	CB102	25392	6:00- 7:50PM	TTh	STAFF	FA 62
MATH 105 - 3.0 UNITS ACTIVITY-BASED PROBABILITY AND STATISTICS FOR ELEMENTARY AND MIDDLE SCHOOL TEACHERS					MATH 116 - 4.0 UNITS CALCULUS FOR MANAGERIAL, BIOLOGICAL AND SOCIAL SCIENCES				
Transferable to CSU					Transferable to UC, CSU (CAN MATH 34)				
Prerequisite: MATH 80 or MATH 80B or equivalent with a grade of "C" or higher or "Pass" or completion of the math placement process with a score eligible for MATH courses numbered 100 level or higher and MATH 70 or equivalent with a grade of "C" or higher or "Pass".					Prerequisite: MATH 114 or equivalent with a grade of "C" or higher or "Pass" or completion of the math placement process with a score eligible for MATH 116.				
20336	1:00- 2:30PM	MW	Conley,A	PST237	A graphing calculator is required for this course. A Texas Instruments 83+, 84, or 84+, is strongly recommended.				
	2:30- 2:50PM	MW	Conley,A	PST237	20348 7:00- 8:50AM MW STAFF CB103				
Targeted for Future Teachers but Open to all Students					20743 4:00- 5:50PM TTh Demian,K PST234				
MATH 110A - 3.0 UNITS MATHEMATICS FOR ELEMENTARY TEACHERS					21274 1:30- 3:20PM TTh Lewandowski,P LC133				
Transferable to UC, CSU					MATH 140 - 3.0 UNITS TRIGONOMETRY				
Prerequisite: MATH 80 or MATH 80B or equivalent with a grade of "C" or higher or "Pass" or completion of the math placement process with a score eligible for MATH courses numbered 100 level or higher and MATH 70 or equivalent with a grade of "C" or higher or "Pass".					Transferable to CSU (CAN MATH 8)				
A graphing calculator is required for this course. A Texas Instruments 83+, 84, or 84+, is strongly recommended.					Prerequisite: MATH 80 or MATH 80B or equivalent with a grade of "C" or higher or "Pass" or completion of the math placement process with a score eligible for math courses numbered 100 level or higher and MATH 70 or equivalent with a grade of "C" or higher or "Pass".				
22655	4:00- 5:30PM	MW	Cho,A	PST235	A graphing calculator is required for this course. A Texas Instruments 83+, 84, or 84+, is strongly recommended.				
	5:30- 5:50PM	MW	Cho,A	PST235	22847 12:00- 1:15PM TTh STAFF PST233				
Targeted for Future Teachers but Open to all Students					20351 7:30- 8:45AM TTh STAFF PST235				
MATH 112 - 4.0 UNITS ELEMENTARY STATISTICS					20747 2:30- 3:45PM MW STAFF PST235				
Transferable to UC, CSU (CAN STAT 2)					24347 9:30-10:45AM MW Mariani,I SS314				
Prerequisite: MATH 80 or MATH 80B or equivalent with a grade of "C" or higher or "Pass" or completion of the math placement process with a score eligible for MATH courses 100 level or higher.					22808 4:30- 5:45PM MW Chalmers,G PST233				
A graphing calculator is required for this course. A Texas Instruments 83+, 84, or 84+, is strongly recommended.					22809 8:30- 9:45PM TTh STAFF PST237				
20338	3:00- 4:50PM	TTh	STAFF	CB104	MATH 150 - 4.0 UNITS PRECALCULUS MATH				
20339	9:00-10:50AM	TTh	Lewandowski,T	PST237	Transferable to UC, CSU (CAN MATH 16)				
20340	11:00-12:50PM	MW	Lewandowski,T	PST237	Prerequisite: MATH 140 or equivalent with a grade of "C" or higher or "Pass" or completion of the math placement process with a score eligible for MATH 150.				
22042	7:00- 8:50AM	TTh	Nikdel,M	PST237	A graphing calculator is required for this course. A Texas Instruments 83+, 84, or 84+, is strongly recommended.				
21301	8:00- 9:50PM	MW	STAFF	PST235	20352 1:30- 3:20PM TTh Lewandowski,T PST233				
21302	2:30- 4:20PM	MW	Chalmers,G	PST233	20748 7:30- 9:20AM MW STAFF PST235				
21461	5:00- 6:50PM	TTh	STAFF	HS103	22392 12:00- 1:50PM MW Byun,E PST235				
24343	7:00- 8:50AM	MW	Nikdel,M	PST237	21892 5:00- 6:50PM TTh George,P PST235				
24344	10:00-11:50AM	MW	Chalmers,G	PST235	20353 8:00- 9:50PM TTh Leon Jr.,R PST233				
24345	8:00- 9:50PM	TTh	STAFF	PST234	MATH 170 - 4.0 UNITS ANALYTIC GEOMETRY AND CALCULUS I				
24346	4.0 HRS ARR	(OL)	Nikdel,M	ONLINE	Transferable to UC, CSU (CAN MATH 18) (CAN MATH SEQ C)				
Note: Mandatory Orientation 10:00 a.m. - 12:00 p.m., Friday- August 19 in PST235.					Prerequisite: MATH 150 or Math 155 or equivalent with a grade of "C" or higher or "Pass" or completion of the math placement process with a score eligible for MATH 170.				
26199	12:00- 1:00PM	F	Conley,A	(HYBRID) PST237	A graphing calculator is required for this course. A Texas Instruments 83+, 84, or 84+, is strongly recommended.				
+ 3.0 hours ARR, A portion of the hours for this class will be online.					20354 9:00-10:50AM MW Lewandowski,P PST237				
MATH 114 - 4.0 UNITS COLLEGE ALGEBRA					20355 3:00- 4:50PM TTh Chalmers,G PST235				
Transferable to UC, CSU					20356 1:00- 2:50PM TTh Demian,K PST235				
Prerequisite: MATH 80 or MATH 80B or equivalent with a grade of "C" or higher or "Pass" or completion of the math placement process with a score eligible for MATH courses 100 level or higher.					22255 12:30- 2:20PM MW Calisher,J PST233				
A graphing calculator is required for this course. A Texas Instruments 83+, 84, or 84+, is strongly recommended.					20749 5:00- 6:50PM MW Demian,K FA 53				
20341	3:00- 4:50PM	MW	Demian,K	PST237	MATH 190 - 4.0 UNITS ANALYTIC GEOMETRY AND CALCULUS II				
20342	7:00- 8:50AM	MW	Calisher,J	LC134	Transferable to UC, CSU (CAN MATH 20) (CAN MATH SEQ C)				
20344	11:00-12:50PM	TTh	STAFF	PST235	Prerequisite: MATH 170 or equivalent with a grade of Pass or "C" or higher.				
25895	4.0 HRS ARR	(OL)	Mata,P	ONLINE	A graphing calculator is required for this course. A Texas Instruments 83+, 84, or 84+, is strongly recommended.				
Note: Mandatory Orientation: 7:00 a.m. - 10:00 a.m., Saturday - August 20th in PST235.					20357 6:00- 7:50PM MW Clarke,M PST235				
Note: A TI-84+ graphing calculator is required for this course. No other graphing calculator will be accepted for use on all exams. All exams must be taken on campus according to the instructor's syllabus, no exceptions.					20750 4:00- 5:50PM TTh Clarke,M PST233				
20740	4:00- 5:50PM	MW	Cordova,E	PST234	22393 9:00-10:50AM TTh Hugen,M PST235				
20741	2:00- 3:50PM	MW	Cordova,E	PST234	MATH 220 - 4.0 UNITS ANALYTIC GEOMETRY AND CALCULUS III				
22806	7:00- 8:50AM	TTh	Calisher,J	CB103	Transferable to UC, CSU (CAN MATH 22) (CAN MATH SEQ C)				
22807	2:00- 3:50PM	TTh	Cordova,E	PST234	Prerequisite: MATH 190 or equivalent with a grade of Pass or "C" or higher.				
22391	12:00- 1:50PM	TTh	STAFF	PST234	A graphing calculator is required for this course. A Texas Instruments 83+, 84, or 84+, is strongly recommended.				
					20751 12:30- 2:20PM TTh Nikdel,M PST237				
					22657 8:00- 9:50PM MW Leon Jr.,R PST233				

Students not in attendance or late for the first class are subject to drop.

Class#	Time	Day	Instructor	Room	Class#	Time	Day	Instructor	Room
MATH 250 - 5.0 UNITS LINEAR ALGEBRA AND DIFFERENTIAL EQUATIONS Transferable to UC, CSU Prerequisite: MATH 190 or equivalent with a grade of "C" or higher or "Pass." Recommendation: MATH 220 or MATH 225 or equivalent with a grade of "C" or higher or "Pass". A graphing calculator is required for this course. A Texas Instruments 83+, 84, or 84+, is strongly recommended.									
24348	10:00-12:15PM	MW	Lopez,M	PST233					

MEDICAL ASSISTANT

Additional MEDICAL ASSISTING DEPARTMENT courses are listed under Health Occupations (HO 53, HO 54, and HO 55).
 Clearance of a criminal background check and/or drugs abuse testing are required prior to clinical field experience.

MA 60 - 2.0 UNITS INTRODUCTION TO MEDICAL ASSISTING Not Transferable									
20714	5:00- 6:50PM	M	Gurrola,M	SL109					
MA 63 - 3.0 UNITS HEALTH INSURANCE CODING AND BILLING Not Transferable Recommendation: MA 161 or equivalent with a grade of "C" or higher or "Pass".									
24195	7:00- 9:50PM	M	Gurrola,M	SL109					
MA 64 - 3.0 UNITS MEDICAL OFFICE ASSISTING Not Transferable NOTE: a material fee of \$8.50 is required for MA 64									
20716	5:00- 7:00PM	Th	Gurrola,M	SL105					
	7:00- 9:50PM	Th	Gurrola,M	SL105					
MA 161 - 3.0 UNITS MEDICAL TERMINOLOGY Transferable to CSU									
20277	9:00-11:50AM	M	Kusumoto,A	SL109					
20718	7:00- 9:50PM	T	Gurrola,M	SL109					
21341	3:0 HRS ARR	(OL)	Schmidt,C	ONLINE					
Mandatory Orientation: 10:00 a.m. - 12:00 p.m., Saturday - August 20 in HS102.									
24196	3:0 HRS ARR	(OL)	McDonald,S	ONLINE					
Mandatory Orientation: 10:00 a.m. - 12:00 p.m., Saturday - August 20 in SL109.									

MICROBIOLOGY

MICR 200 - 5.0 UNITS PRINCIPLES AND APPLICATIONS OF MICROBIOLOGY Transferable to UC, CSU (CAN BIOL 14) Prerequisite: CHEM 100 or BIOL 120 or ZOOL 120 or equivalent with grades of Pass or "C" or higher.									
20358	12:30- 1:45PM	MW	Rojas,S	S 202	Note: PLEASE ENROLL IN LAB SECTION OF YOUR CHOICE THE LECTURE #20358 WILL AUTOMATICALLY BE ASSIGNED.				
20359	9:00-11:50AM	MW	Rojas,S	S 117					
20360	2:00- 4:50PM	MW	STAFF	S 117					
21492	1:30- 4:20PM	TTh	Rojas,S	S 117					
20753	5:30- 6:45PM	TTh	Rojas,S	S 202	Note: PLEASE ENROLL IN LAB SECTION OF YOUR CHOICE THE LECTURE #20753 WILL AUTOMATICALLY BE ASSIGNED.				
20754	7:00- 9:50PM	MW	STAFF	S 117					
20755	7:00- 9:50PM	TTh	Morales,G	S 117					

MUSIC

FIELD TRIPS TO LOCAL MUSIC PRODUCTIONS MAY BE REQUIRED
 If so, students provide their own tickets – please check with your instructor for specific event information.

MUS 100 - 3.0 UNITS MUSIC APPRECIATION Transferable to UC, CSU									
20361	9:30-12:20PM	F	Lee,S	BC 53					
23964	11:00-12:20PM	TTh	Dimond,T	BC 53					
24371	12:30- 1:50PM	MW	Dillon,R	BC 53					
MUS 101 - 3.0 UNITS INTRODUCTION TO WORLD MUSIC Transferable to UC, CSU									
20363	3:0 HRS ARR	(OL)	Pritchard Jr.,G	ONLINE	No in-person orientation. Please check TalonNet for online orientation information and directions for completion (instructor e-mail address: gpritchard@cerritos.edu). This is an ONLINE course – all instruction is completed online.				
MUS 104B - 3.0 UNITS HISTORY OF ROCK MUSIC Transferable to UC, CSU									
20757	7:00- 9:50PM	Th	Carroll II,D	BC 51					
21860	3:0 HRS ARR	(OL)	Simmons,J	ONLINE	No in-person orientation. Please check TalonNet for online orientation information and directions for completion (instructor e-mail address: jsimmons@cerritos.edu). This is an ONLINE course – all instruction is completed online.				
25998	3:0 HRS ARR	(OL)	Simmons,J	ONLINE	No in-person orientation. Please check TalonNet for online orientation information and directions for completion (instructor e-mail address: jsimmons@cerritos.edu). This is an ONLINE course – all instruction is completed online.				
22128	6:0 HRS ARR	(OL)	Simmons,J	ONLINE	No in-person orientation. Please check TalonNet for online orientation information and directions for completion (instructor e-mail address: jsimmons@cerritos.edu). This is an ONLINE course – all instruction is completed online. Class#22128 meets 08/15/2016-10/12/2016				
MUS 105 - 3.0 UNITS MUSIC FUNDAMENTALS Transferable to UC, CSU									
20364	11:00-12:20PM	MW	Mayfield,C	BC 53					
22711	8:00- 9:20AM	TTh	STAFF	BC 51					
20365	3:0 HRS ARR	(OL)	Lopez,C	ONLINE	No in-person orientation. Please check TalonNet for online orientation information and directions for completion (instructor e-mail address: clopez@cerritos.edu). This is an ONLINE course – all instruction is completed online.				
20366	2:00- 3:20PM	MW	DeMichele,A	BC 68					
20368	2:00- 3:20PM	TTh	Da Silva,P	BC 68					
20758	2:00- 4:50PM	F	Tsai,S	BC 68					
24372	6:00- 8:50PM	M	Tsai,S	BC 68					
MUS 110 - 3.0 UNITS MUSIC TECHNOLOGY FUNDAMENTALS Transferable to CSU Recommendation: Completion of MUS 105 or equivalent with a grade of "C" or higher or "Pass" and completion of ENGL 52 or ENGL 72 or ESL 152 or equivalent with a grade of "C" or higher or "Pass" or completion of the English Placement Process with a score eligible for ENGL 100.									
24373	11:00- 1:50PM	M	Maz,A	BC61A	This course covers the fundamental vocabulary, techniques, concepts, and devices used in contemporary music production and related media fields. Topics include sound fundamentals, professional audio equipment, computers, music production software, recording studios, MIDI, electronic music, audio-visual productions, and film. This course is required of all Commercial Music majors and is a prerequisite for all other commercial music courses.				
MUS 112 - 2.0 UNITS ELEMENTARY PIANO I Transferable to UC, CSU (CAN MUS 22)									
20370	8:00- 8:50AM	TTh	Lee,S	BC 68					
	8:50- 9:20AM	TTh	Lee,S	BC 68					
20759	6:30- 8:30PM	Th	Chen,J	BC 68					
	8:30- 9:20PM	Th	Chen,J	BC 68					
21297	9:30-10:20AM	TTh	Lopez,C	BC 68					
	10:20-10:50AM	TTh	Lopez,C	BC 68					
21478	12:30- 1:30PM	MW	Lopez,C	BC 68					
	1:30- 1:50PM	MW	Lopez,C	BC 68					
22263	9:30-11:30AM	F	Russell,B	BC 68					
	11:30-12:20PM	F	Russell,B	BC 68					
24374	3:30- 4:30PM	TTh	Da Silva,P	BC 68					
	4:30- 4:50PM	TTh	Da Silva,P	BC 68					
21298	6:30- 8:30PM	W	Schreiner,G	BC 68					
	8:30- 9:20PM	W	Schreiner,G	BC 68					

Students not in attendance or late for the first class are subject to drop.

Class#	Time	Day	Instructor	Room	Class#	Time	Day	Instructor	Room
MUS 113 - 2.0 UNITS ELEMENTARY PIANO II					21681 4:00- 6:00PM Th Torres,M BC 53				
Transferable to UC, CSU (CAN MUS 24)					6:00- 6:50PM Th Torres,M BC 53				
Prerequisite: MUS 112 or equivalent with a grade of Pass or "C" or higher.					MUS 121 - 2.0 UNITS ELEMENTARY GUITAR II				
20371	6:30- 8:30PM	W	Schreiner,G	BC 68	Transferable to UC, CSU				
	8:30- 9:20PM	W	Schreiner,G	BC 68	Prerequisite: MUS 120 or equivalent with a grade of Pass or "C" or higher.				
21312	9:30-10:30AM	MW	Lopez,C	BC 68	21306	2:00- 4:00PM	M	Torres,M	BC 51
	10:30-10:50AM	MW	Lopez,C	BC 68		4:00- 4:50PM	M	Torres,M	BC 51
22265	9:30-11:30AM	F	Russell,B	BC 68	23967	2:30- 4:30PM	T	Isaacs,D	BC 53
	11:30-12:20PM	F	Russell,B	BC 68		4:30- 5:20PM	T	Torres,M	BC 53
21666	6:30- 8:30PM	Th	Chen,J	BC 68	21683	4:00- 6:00PM	Th	Torres,M	BC 53
	8:30- 9:20PM	Th	Chen,J	BC 68		6:00- 6:50PM	Th	Torres,M	BC 53
MUS 114 - 2.0 UNITS INTERMEDIATE PIANO I					MUS 122 - 2.0 UNITS INTERMEDIATE GUITAR I				
Transferable to UC, CSU					Transferable to UC, CSU				
Prerequisite: MUS 113 or equivalent with a grade of Pass or "C" or higher.					Prerequisite: MUS 121 or equivalent with a grade of Pass or "C" or higher.				
20372	9:30-10:30AM	MW	Lopez,C	BC 68	22033	2:00- 4:00PM	M	Torres,M	BC 51
	10:30-10:50AM	MW	Lopez,C	BC 68		4:00- 4:50PM	M	Torres,M	BC 51
21668	6:30- 8:30PM	Th	Chen,J	BC 68	23969	2:30- 4:30PM	T	Isaacs,D	BC 53
	8:30- 9:20PM	Th	Chen,J	BC 68		4:30- 5:20PM	T	Isaacs,D	BC 53
MUS 115 - 2.0 UNITS INTERMEDIATE PIANO II					21685				
Transferable to UC, CSU					4:00- 6:00PM Th Torres,M BC 53				
Prerequisite: MUS 114 or equivalent with a grade of Pass or "C" or higher.					6:00- 6:50PM Th Torres,M BC 53				
21310	9:30-10:30AM	MW	Lopez,C	BC 68	MUS 123 - 2.0 UNITS INTERMEDIATE GUITAR II				
	10:30-10:50AM	MW	Lopez,C	BC 68	Transferable to UC, CSU				
21670	6:30- 8:30PM	Th	Chen,J	BC 68	Prerequisite: MUS 122 or equivalent with a grade of Pass or "C" or higher.				
	8:30- 9:20PM	Th	Chen,J	BC 68	21317	2:00- 4:00PM	M	Torres,M	BC 51
MUS 116 - 2.0 UNITS VOICE I					4:00- 4:50PM M Torres,M BC 51				
Transferable to UC, CSU					23971				
20373	12:30- 1:30PM	MW	DeMichele,A	BC 51	2:30- 4:30PM T Isaacs,D BC 53				
	1:30- 1:50PM	MW	DeMichele,A	BC 51	4:30- 5:20PM T Isaacs,D BC 53				
20374	2:00- 4:00PM	W	Gresham,A	BC 51	22029				
	4:00- 4:50PM	W	Gresham,A	BC 51	4:00- 6:00PM Th Torres,M BC 53				
20907	9:30-10:30AM	TTh	DeMichele,A	BC 51	6:00- 6:50PM Th Torres,M BC 53				
	10:30-10:50AM	TTh	DeMichele,A	BC 51	MUS 135 - 3.0 UNITS THIS BUSINESS OF MUSIC				
24376	6:30- 8:30PM	M	Immel Jr.,R	BC 51	Transferable to CSU				
	8:30- 9:20PM	M	Immel Jr.,R	BC 51	24384	6:00- 8:50PM	M	Maz,A	BC61A
MUS 117 - 2.0 UNITS VOICE II					This course focuses on the music business as it relates to the market place and job opportunities. Topics include the process of promotion, publicity, management, touring, recording, contracts, accounting, artist relations and development, marketing, advertising, copyrights, and related music fields.				
Transferable to UC, CSU					MUS 142 - 1.0 UNIT JAZZ IMPROVISATION				
Prerequisite: MUS 116 or equivalent with a grade of Pass or "C" or higher.					Transferable to UC, CSU				
20375	2:00- 4:00PM	W	Gresham,A	BC 51	Recommendation: Audition.				
	4:00- 4:50PM	W	Gresham,A	BC 51	25661	1:00- 2:00PM	F	Schroeder,A	BC 53
20908	9:30-10:30AM	TTh	DeMichele,A	BC 51		2:00- 3:50PM	F	Schroeder,A	BC 53
	10:30-10:50AM	TTh	DeMichele,A	BC 51	MUS 144B - 2.0 UNITS ELECTRONIC MUSIC PRODUCTION				
21672	12:30- 1:30PM	MW	DeMichele,A	BC 51	Transferable to CSU				
	1:30- 1:50PM	MW	DeMichele,A	BC 51	Prerequisite: MUS 144 or MUS 144A or equivalent with a grade of "C" or higher or "Pass".				
24378	6:30- 8:30PM	M	Immel Jr.,R	BC 51	Recommendation: Completion of ENGL 52 or ENGL 72 or ESL 152 or equivalents with a grade of "C" or higher or "Pass" or completion of the English Placement Process with a score eligible for ENGL 100.				
	8:30- 9:20PM	M	Immel Jr.,R	BC 51	24367	2:00- 4:00PM	Th	Maz,A	BC61A
MUS 118 - 2.0 UNITS VOICE III					4:00- 5:50PM Th Maz,A BC61A				
Transferable to UC, CSU					This class introduces advanced MIDI, synthesis, and music production techniques used for music, film, and television. The course covers synchronization, remixing, sound design, rhythm programming, notation, and basic MIDI orchestration. Several compositions will be required of all students. Students will create projects on Logic Pro X, Ableton, and Pro Tools.				
Prerequisite: MUS 117 or equivalent with a grade of Pass or "C" or higher.					MUS 146B - 2.5 UNITS MIXING TECHNIQUES				
21674	12:30- 1:30PM	MW	DeMichele,A	BC 51	Transferable to CSU				
	1:30- 1:50PM	MW	DeMichele,A	BC 51	Prerequisite: Completion of MUS 146A or MUS 146 or equivalent with a grade of "C" or higher or "Pass".				
21676	2:00- 4:00PM	W	Gresham,A	BC 51	Recommendation: Completion of ENGL 52 or ENGL 72 or ESL 152 or equivalent with a grade of "C" or higher or "Pass" or completion of the English Placement Process with a score eligible for ENGL 100.				
	4:00- 4:50PM	W	Gresham,A	BC 51	26420	2:00- 4:00PM	T	Maz,A	BC61A
21200	9:30-10:30AM	TTh	DeMichele,A	BC 51		4:00- 5:50PM	T	Maz,A	BC61A
	10:30-10:50AM	TTh	DeMichele,A	BC 51	MUS 119 - 2.0 UNITS VOICE IV				
24380	6:30- 8:30PM	M	Immel Jr.,R	BC 51	Transferable to UC, CSU				
	8:30- 9:20PM	M	Immel Jr.,R	BC 51	Prerequisite: MUS 118 or equivalent with a grade of Pass or "C" or higher.				
MUS 120 - 2.0 UNITS ELEMENTARY GUITAR I					21295				
Transferable to UC, CSU					9:30-10:30AM TTh DeMichele,A BC 51				
21304	2:00- 4:00PM	M	Torres,M	BC 51	10:30-10:50AM TTh DeMichele,A BC 51				
	4:00- 4:50PM	M	Torres,M	BC 51	22031				
23965	2:30- 4:30PM	T	Isaacs,D	BC 53	2:00- 4:00PM W Gresham,A BC 51				
	4:30- 5:20PM	T	Isaacs,D	BC 53	4:00- 4:50PM W Gresham,A BC 51				

Students not in attendance or late for the first class are subject to drop.

Class#	Time	Day	Instructor	Room	Class#	Time	Day	Instructor	Room
<p>ALL APPLIED MUSIC COURSES: MUS 147, 148, 149, 150, and 151 represent five different levels of ability. Students study with a private teacher on the staff, perform recitals and attend class performances. Auditions for placement in the Applied Music Program are on Wednesday, August 10. Please call the Music Office at (562) 860-2451, extension 2629 to schedule an audition time. Further questions about the Applied Music Program, contact Dr. Christine Lopez, Coordinator of the Applied Music Program at clopez@cerritos.edu or (562) 860-2451, extension 2632.</p>					<p>MUS 180 - 4.0 UNITS MUSIC THEORY/MUSICIANSHIP I Transferable to UC, CSU Prerequisite: MUS 105 or equivalent with a grade of "Pass" or "C" or higher.</p>				
					24385	8:00-10:20AM	MW	Mayfield,C	BC 53
								+ 1.0 HRS ARR	Mayfield,C
					26372	8:00-10:20AM	TTh	Mayfield,C	BC 53
						10:20-10:50AM	TTh	Mayfield,C	BC 53
<p>MUS 147 - 1.0 UNIT BASIC APPLIED MUSIC Transferable to UC, CSU Corequisite: Enrollment in a music performance course related to the student's private study: MUS 200E, or 201E, or 202E, or 203E, or 204E, or 205E, or 206E, or 207E, or 208E, or 209E, or 210E, or 211E, or 213E, or 216E, or 217E, or 218E, or 219E.</p>					<p>Instrumental Ensemble Auditions for MUS 202E, 203E, 204E, 205E, 206E, 207E, and 208E are on Saturday, August 13 from 9:00 a.m. to 12:00 p.m., in room BC-53. Contact Dr. Betancourt for further information at (562) 860-2451, extension, 2631.</p>				
20376	11:00-11:50AM	W	Lopez,C	BC 51	MUS 200E - 1.0 UNIT BEGINNING BAND				
	+ 6.0 HRS ARR		Lopez,C	BC 51	Transferable to CSU				
20760	6:00- 6:50PM	W	Lopez,C	BC 51	24361	7:00- 9:00PM	T	Betancourt,D	BC 53
	+ 6.0 HRS ARR		Lopez,C	BC 51		9:00-10:50PM	T	Betancourt,D	BC 53
<p>MUS 148 - 1.0 UNIT PRIVATE STUDY/TECHNIQUE Transferable to UC, CSU Prerequisite: Audition Required or MUS 147 with a grade of "C" or higher. Corequisite: MUS 200E, 201E, 202E, 203E, 204E, 205E, 206E, 207E, 208E, 209E, 210E, 211E, 213E, 216E, 217E, 218E, or 219E, or 180, or 181, or 280, or 281.</p>					<p>MUS 203E - 1.0 UNIT COMMUNITY BAND Transferable to CSU</p>				
20377	11:00-11:50AM	W	Lopez,C	BC 51	24363	7:00- 9:00PM	T	Betancourt,D	BC 53
	+ 6.0 HRS ARR		Lopez,C	BC 51		9:00- 9:50PM	T	Betancourt,D	BC 53
20761	6:00- 6:50PM	W	Lopez,C	BC 51	MUS 204E - 1.0 UNIT ORCHESTRA				
	+ 6.0 HRS ARR		Lopez,C	BC 51	Transferable to CSU				
<p>MUS 149 - 1.0 UNIT PRIVATE STUDY/MUSICAL PREPARATION Transferable to UC, CSU Prerequisite: Audition Required or MUS 148 with a grade of "C" or higher. Corequisite: MUS 200E, 201E, 202E, 203E, 204E, 205E, 206E, 207E, 208E, 209E, 210E, 211E, 213E, 216E, 217E, 218E, or 219E, or 180, or 181, or 280, or 281.</p>					<p>MUS 204E - 1.0 UNIT ORCHESTRA Transferable to CSU</p>				
20378	11:00-11:50AM	W	Lopez,C	BC 51	24957	6:00- 8:00PM	F	Hallback,A	BC 53
	+ 6.0 HRS ARR		Lopez,C	BC 51		8:00- 9:50PM	F	Hallback,A	BC 53
20762	6:00- 6:50PM	W	Lopez,C	BC 51	MUS 205E - 1.0 UNIT COMMUNITY ORCHESTRA				
	+ 6.0 HRS ARR		Lopez,C	BC 51	Transferable to UC, CSU				
<p>MUS 150 - 1.0 UNIT PRIVATE STUDY/PERFORMANCE PRACTICE Transferable to UC, CSU Prerequisite: Audition Required or MUS 149 with a grade of "C" or higher. Corequisite: MUS 200E, 201E, 202E, 203E, 204E, 205E, 206E, 207E, 208E, 209E, 210E, 211E, 213E, 216E, 217E, 218E, or 219E, or 180, or 181, or 280, or 281.</p>					<p>MUS 205E - 1.0 UNIT COMMUNITY ORCHESTRA Transferable to UC, CSU</p>				
20379	11:00-11:50AM	W	Lopez,C	BC 51	24959	6:00- 8:00PM	F	Hallback,A	BC 53
	+ 6.0 HRS ARR		Lopez,C	BC 51		8:00- 9:50PM	F	Hallback,A	BC 53
20763	6:00- 6:50PM	W	Lopez,C	BC 51	MUS 206E - 1.0 UNIT STAGE BAND				
	+ 6.0 HRS ARR		Lopez,C	BC 51	Transferable to CSU				
<p>MUS 151 - 1.0 UNIT PRIVATE STUDY/RECITAL PREPARATION Transferable to UC, CSU Prerequisite: Audition Required or MUS 150 with a grade of "C" or higher. Corequisite: MUS 200E, 201E, 202E, 203E, 204E, 205E, 206E, 207E, 208E, 209E, 210E, 211E, 213E, 216E, 217E, 218E, or 219E, or 180, or 181, or 280, or 281.</p>					<p>MUS 206E - 1.0 UNIT STAGE BAND Transferable to CSU</p>				
22035	11:00-11:50AM	W	Lopez,C	BC 51	24961	7:00- 9:00PM	W	Betancourt,D	BC 53
	+ 6.0 HRS ARR		Lopez,C	BC 51		9:00-10:50PM	W	Betancourt,D	BC 53
20764	6:00- 6:50PM	W	Lopez,C	BC 51	MUS 207E - 1.0 UNIT JAZZ ENSEMBLE				
	+ 6.0 HRS ARR		Lopez,C	BC 51	Transferable to CSU				
<p>MUS 153 - 2.0 UNITS THE ART OF TEACHING INTERMEDIATE PIANO Transferable to CSU Prerequisite: MUS 152 or equivalent with a grade of Pass or "C" or higher.</p>					<p>MUS 207E - 1.0 UNIT JAZZ ENSEMBLE Transferable to CSU</p>				
26428	12:30- 1:50PM	MW	Lopez,C	BC 68	24963	7:00- 9:00PM	W	Betancourt,D	BC 53
<p>MUS 156 - 2.5 UNITS CONTEMPORARY MUSIC NOTATION Transferable to CSU Prerequisite: Completion of MUS 105 or equivalent with a grade of "C" or higher or "Pass." Recommendation: Completion of ENGL 52 or ENGL 72 or ESL 152 or equivalent with a grade of "C" or higher or "Pass" or completion of the English Placement Process with a score eligible for ENGL 100.</p>					<p>MUS 207E - 1.0 UNIT JAZZ ENSEMBLE Transferable to CSU</p>				
26422	12:00- 2:00PM	W	Maz,A	SS308		9:00-10:50PM	W	Betancourt,D	BC 53
	2:00- 4:00PM	W	Maz,A	SS308				Betancourt,D	BC 53
<p>This is a HYBRID course - a portion of the class hours are taught online.</p>					<p>MUS 209E - 1.0 UNIT PEP BAND Transferable to CSU Recommendation: Music background preferred.</p>				
					24965	7:00- 9:00PM	Th	Betancourt,D	BC 53
						9:00-10:50PM	Th	Betancourt,D	BC 53
<p>MUS 155 - 2.0 UNITS THE ART OF TEACHING INTERMEDIATE PIANO Transferable to CSU Prerequisite: MUS 152 or equivalent with a grade of Pass or "C" or higher.</p>					<p>MUS 210E - 1.0 UNIT STRING ENSEMBLE Transferable to CSU</p>				
26428	12:30- 1:50PM	MW	Lopez,C	BC 68	24967	12:30- 1:00PM	TTh	Lopez,C	BC 68
						1:00- 1:50PM	TTh	Lopez,C	BC 68
<p>MUS 156 - 2.5 UNITS CONTEMPORARY MUSIC NOTATION Transferable to CSU Prerequisite: Completion of MUS 105 or equivalent with a grade of "C" or higher or "Pass." Recommendation: Completion of ENGL 52 or ENGL 72 or ESL 152 or equivalent with a grade of "C" or higher or "Pass" or completion of the English Placement Process with a score eligible for ENGL 100.</p>					<p>MUS 216E - 1.0 UNIT PIANO ENSEMBLE Transferable to CSU Prerequisite: MUS 112 or equivalent with a grade of "C" or higher or "Pass."</p>				
26422	12:00- 2:00PM	W	Maz,A	SS308	25036	12:30- 1:00PM	TTh	Lopez,C	BC 68
	2:00- 4:00PM	W	Maz,A	SS308		1:00- 1:50PM	TTh	Lopez,C	BC 68
<p>This is a HYBRID course - a portion of the class hours are taught online.</p>					<p>MUS 218E - 1.0 UNIT COMMUNITY CHORUS Transferable to CSU</p>				
					24969	6:30- 7:50PM	T	DeMichele,A	BC 51
						7:50-10:20PM	T	DeMichele,A	BC 51
					24971	12:30- 1:30PM	TTh	DeMichele,A	BC 51
						1:30- 2:20PM	TTh	DeMichele,A	BC 51
<p>MUS 153 - 2.0 UNITS THE ART OF TEACHING INTERMEDIATE PIANO Transferable to CSU Prerequisite: MUS 152 or equivalent with a grade of Pass or "C" or higher.</p>					<p>MUS 219E - 1.0 UNIT COLLEGIATE CHORALE Transferable to CSU</p>				
26428	12:30- 1:50PM	MW	Lopez,C	BC 68	24973	6:30- 8:30PM	T	STAFF	BC 51
						8:30-10:20PM	T	DeMichele,A	BC 51
					24975	12:30- 1:30PM	TTh	DeMichele,A	BC 51
						1:30- 2:20PM	TTh	DeMichele,A	BC 51
<p>MUS 156 - 2.5 UNITS CONTEMPORARY MUSIC NOTATION Transferable to CSU Prerequisite: Completion of MUS 105 or equivalent with a grade of "C" or higher or "Pass." Recommendation: Completion of ENGL 52 or ENGL 72 or ESL 152 or equivalent with a grade of "C" or higher or "Pass" or completion of the English Placement Process with a score eligible for ENGL 100.</p>					<p>MUS 280 - 4.0 UNITS MUSIC THEORY/MUSICIANSHIP III Transferable to UC, CSU Prerequisite: MUS 107 or MUS 181 or equivalent with a grade of "Pass" or "C" or higher.</p>				
26422	12:00- 2:00PM	W	Maz,A	SS308	25547	2:00- 4:20PM	MW	Mayfield,C	BC 53
	2:00- 4:00PM	W	Maz,A	SS308		+ 1.0 HRS ARR		Mayfield,C	BC 53
<p>This is a HYBRID course - a portion of the class hours are taught online.</p>									

Students not in attendance or late for the first class are subject to drop.

Class#	Time	Day	Instructor	Room	Class#	Time	Day	Instructor	Room
--------	------	-----	------------	------	--------	------	-----	------------	------

MUS 298 - 1.0 UNIT Transferable to CSU	DIRECTED STUDIES								
26114	3.0 HRS ARR		Maz,A						

NEW PRODUCT DEVELOPMENT

Please read the technical standards relevant to this department at <http://cms.cerritos.edu/technology/standards.htm>

NPD 100 - 3.0 UNITS ECONOMY Transferable to CSU	PRODUCT DEVELOPMENT IN A GLOBAL								
26147	6:30- 9:20PM	M	STAFF	PST236					
NPD 101 - 3.0 UNITS Transferable to CSU	INNOVATION USING RAPID PROTOTYPING								
24252	7:00- 9:50PM	T	Micic,M	PST224					
NPD 103 - 3.0 UNITS PRODUCT DEVELOPMENT Transferable to CSU	TOOLING AND MATERIALS FOR NEW								
26148	7:00- 9:50PM	Th	Micic,M	PST224					
NPD 106 - 2.0 UNITS Transferable to CSU	SAFETY IN NEW PRODUCT DEVELOPMENT								
26430	5:00- 6:50PM	F	STAFF	PST227					
NPD 108 - 2.0 UNITS PRODUCT DEVELOPMENT Transferable to CSU	HUMAN MAN INTERFACES IN NEW								
26149	6:30- 9:20PM	W	Martinez,D	ME 2J					

NURSING

Applications for Fall 2017 and Spring 2018 admission into the NURSING PROGRAM are due in the Health Occupations Division Office no later than March 15, 2017. Applications are only accepted once a year. For more information call (562) 860-2451, Ext. 2550. Clearance of a criminal background check and drug testing are required prior to clinical experience.

NRSNG 25 - 0.5 UNIT Not Transferable Prerequisite: Current license as a Licensed Psychiatric Technician or Licensed Vocational Nurse or completion of one or more nursing core courses in an approved/accruited nursing program. NOTE: a material fee of \$27.50 is required for NRSNG 25	CLINICAL WORKSHOP 1								
20858	4:00- 4:30PM	W	Moreno,J	SL121					
	4:30- 7:45PM	W	Moreno,J	SL121					
	Class#20858 meets 10/19/2016-12/14/2016								
NRSNG 26 - 0.5 UNIT Not Transferable Prerequisite: Current license as a Licensed Psychiatric Technician or Licensed Vocational Nurse or completion of one or more nursing core courses in an approved/accruited nursing program. NOTE: a material fee of \$51.00 is required for NRSNG26	CLINICAL WORKSHOP 2								
20859	4:00- 4:30PM	W	Moreno,J	SL121					
	4:30- 7:45PM	W	Moreno,J	SL121					
	Class#20859 meets 10/19/2016-12/14/2016								
NRSNG 48T - 0.5 UNIT Not Transferable Prerequisite: Admission to the Nursing Program.	ELECTIVE NURSING - TUTORIAL								
21638	4:00- 7:50PM	W	Riedel,P	SL121					
	Class#21638 meets 08/17/2016-10/12/2016								
NRSNG 57LA - 1.0 UNIT Not Transferable Corequisite: NRSNG 210 or NRSNG 212	BEGINNING NURSING SKILLS LAB								
23691	9:00- 9:50AM	M	STAFF	HS102					
	9:00-10:50AM	F	Veloz-Rendon,L	SL121					

NRSNG 57LB - 1.0 UNIT Not Transferable Corequisite: NRSNG 220 or NRSNG 222	INTERMEDIATE NURSING SKILLS LAB								
23692	10:00-10:50AM	M	STAFF	HS102					
	11:00-12:50PM	F	Veloz-Rendon,L	SL121					
NRSNG 57LC - 1.0 UNIT Not Transferable Corequisite: NRSNG 230 or NRSNG 232	ADVANCED INTERMEDIATE NURSING SKILLS LAB								
23693	9:00- 9:50AM	Th	Gonzalez,K	HS102					
	3:30- 5:20PM	Th	Moreno,J	SL122					
NRSNG 57LD - 1.0 UNIT Not Transferable Corequisite: NRSNG 240 or NRSNG 242	ADVANCED NURSING SKILLS LAB								
23694	10:00-10:50AM	Th	Gonzalez,K	HS102					
	5:30- 7:20PM	Th	Moreno,J	SL122					
NRSNG 210 - 5.0 UNITS Transferable to CSU Corequisite: NRSNG 211 NOTE: a material fee of \$38.25 is required for NRSNG 210	FUNDAMENTALS OF NURSING								
20860	12:30- 3:20PM	MTh	Cooke,M	SL109					
	PLEASE ENROLL IN LAB SECTION AS ASSIGNED. THE LECTURE SECTION #20860 WILL BE AUTOMATICALLY ADDED.								
	Class#20860 meets 08/15/2016-10/13/2016								
20861	7:00-12:50PM	TW	Natividad,R	(LAB A)	ACH *				
	Class#20861 meets 08/15/2016-10/13/2016								
20862	7:00-12:50PM	TW	Montez-Ochoa,V	(LAB B)	AGMC*				
	Class#20862 meets 08/15/2016-10/13/2016								
20863	7:00-12:50PM	TW	Alcala,S	(LAB C)	VECH*				
	Class#20863 meets 08/15/2016-10/13/2016								
20864	7:00-12:50PM	TW	Wilson,D	(LAB D)	NCH *				
	Class#20864 meets 08/15/2016-10/13/2016								
20865	7:00-12:50PM	TW	Cooke,M	(LAB E)	CPH *				
NRSNG 211 - 1.0 UNIT Transferable to CSU Prerequisite: Admission to the Nursing Program or possession of an active Licensed Psychiatric Technician license.	INTRODUCTION TO THEORETICAL FRAMEWORK								
20910	9:00-10:50AM	Th	Brooks,K	SL109					
	Class#20910 meets 08/18/2016-10/13/2016								
NRSNG 212 - 5.0 UNITS Transferable to CSU Prerequisite: NRSNG 210 or equivalent with a grade of Pass or "C" or higher. For Option B students: Possession of an active Licensed Psychiatric Technician license and admission to the Nursing Program Corequisite: NRSNG 211 may be taken prior to admission or concurrent with first semester of admission. Courses must be completed with a grade of Pass or "C" or higher to progress to the second semester. Recommendation: NRSNG 200 or NRSNG 213A or equivalent with a grade of Pass or "C" or higher. NOTE: a material fee of \$25.00 is required for NRSNG 212	MEDICAL-SURGICAL NURSING I								
20911	12:30- 2:50PM	MTh	Gonzalez,K	SL109					
	Class#20911 meets 10/17/2016-12/15/2016								
	PLEASE ENROLL IN LAB SECTION AS ASSIGNED. THE LECTURE SECTION #20911 WILL BE AUTOMATICALLY ADDED.								
20912	7:00- 2:15PM	TW	Natividad,R	(LAB A)	PIHD*				
	Class#20912 meets 10/17/2016-12/15/2016								
20913	7:00- 2:15PM	TW	Stuart,P	(LAB B)	LRMC*				
	Class#20913 meets 10/17/2016-12/15/2016								
20914	7:00- 2:15PM	TW	Riedel,P	(LAB C)	AGMC*				
	Class#20914 meets 10/17/2016-12/15/2016								
20915	7:00- 2:15PM	TW	Veloz-Rendon,L	(LAB D)	PIHD*				
	Class#20915 meets 10/17/2016-12/15/2016								
21639	7:00- 2:35PM	TW	Gonzalez,K	(LAB E)	KDMC*				
NRSNG 213A - 0.5 UNIT Transferable to CSU Prerequisite: Admission to the Nursing Program	MAJOR DRUGS AND NURSING MANAGEMENT I								
20866	9:080-10:30AM	Th	Brooks,K	SL109					
	Class#20866 meets 11/10/2016-12/15/2016								

Students not in attendance or late for the first class are subject to drop.

Class#	Time	Day	Instructor	Room	Class#	Time	Day	Instructor	Room
NRSNG 213B - 1.0 UNIT MAJOR DRUGS AND NURSING MANAGEMENT II Transferable to CSU Prerequisite: NRSNG 213A or equivalent with a grade of Pass or "C" or higher. NOTE: a material fee of \$38.00 is required for NRSNG 232					NRSNG 232 - 5.0 UNITS MEDICAL-SURGICAL NURSING 4 Transferable to CSU Prerequisite: NRSNG 230 or equivalent with a grade of Pass or "C" or higher. For Option C, D, and E students: Admission to the Nursing Program. NOTE: a material fee of \$38.00 is required for NRSNG 232				
21404	4:00- 5:50PM	Th	Brooks,K	SL108	20918	12:30- 2:50PM	WTh	Brooks,K	HS305
NRSNG 215 - 1.0 UNIT ADVANCED PLACEMENT BRIDGE Transferable to CSU Prerequisite: An active LVN license or current enrollment in a vocational or registered nursing program or completion of one or more Associate Degree Nursing or Bachelor of Science in Nursing courses with a grade of Pass or "C" or higher. Recommendation: Completion of READ 54, ENGL 52, and MATH 60 or equivalent with grades of Pass or "C" or higher or successful completion of the college placement process.					Class#20918 meets 10/17/2016-12/16/2016 PLEASE ENROLL IN LAB SECTION AS ASSIGNED. THE LECTURE SECTION #20918 WILL BE AUTOMATICALLY ADDED.				
22196	4:00- 6:05PM	Th	Riedel,P	SL108	20919	7:00- 6:50PM	F	Cooke,M	(LAB A) KDMC*
NRSNG 220 - 5.5 UNITS MEDICAL-SURGICAL NURSING 3 Transferable to CSU Prerequisite: NRSNG 211, NRSNG 212 and NRSNG 213A or equivalent with a grade of "C" or higher or "Pass." For Option B and E students. NOTE: a material fee of \$34.00 is required for NRSNG 220					Class#20919 meets 10/17/2016-12/16/2016 Class#20920 meets 10/17/2016-12/16/2016 Class#20921 meets 10/17/2016-12/16/2016 Class#20922 meets 10/17/2016-12/16/2016 Class#20923 meets 10/17/2016-12/16/2016				
20867	12:30- 3:20PM	MTh	Orozco,R	SL108	20920	6:00- 1:15PM	MT	Robbins II,H	(LAB B) ARMC*
Class#20867 meets 08/15/2016-10/13/2016 PLEASE ENROLL IN LAB SECTION AS ASSIGNED. THE LECTURE SECTION #20867 WILL BE AUTOMATICALLY ADDED					Class#20921 meets 10/17/2016-12/16/2016 Class#20922 meets 10/17/2016-12/16/2016 Class#20923 meets 10/17/2016-12/16/2016				
20868	3:00-10:15PM	TW	Felix,D	(LAB A) PIHD*	20921	7:00- 6:50PM	T	Brooks,K	(LAB C) RLA *
Class#20868 meets 08/15/2016-10/13/2016					Class#20922 meets 10/17/2016-12/16/2016 Class#20923 meets 10/17/2016-12/16/2016				
20869	7:00- 2:15PM	TW	Robbins II,H	(LAB B) KDMC*	20922	7:00- 6:50PM	T	Caminiti,C	(LAB D) LAH *
Class#20869 meets 08/15/2016-10/13/2016					Class#20922 meets 10/17/2016-12/16/2016 Class#20923 meets 10/17/2016-12/16/2016				
20870	7:00- 2:15PM	TW	Orozco,R	(LAB C) PIHD*	20923	3:00-10:15PM	MT	Moreno,J	(LAB E) ARMC*
Class#20870 meets 08/15/2016-10/13/2016					Class#20923 meets 10/17/2016-12/16/2016				
24202	7:00- 2:15PM	TW	Moreno,J	(LAB D) LRMC*	NRSNG 240 - 5.0 UNITS MEDICAL-SURGICAL NURSING 5 Transferable to CSU Prerequisite: NRSNG 232 or equivalent with a grade of Pass or "C" or higher. For Option E and F students: Admission to the Nursing Program. NOTE: a material fee of \$27.50 is required for NRSNG 240				
25520	3:00-10:15PM	TW	Gemmill,O	(LAB E) KDMC*	20878	12:30- 2:45PM	WTh	Riedel,P	HS102
Class#25520 meets 08/15/2016-10/13/2016					Class#20878 meets 08/15/2016-10/13/2016 PLEASE ENROLL IN LAB SECTION AS ASSIGNED. THE LECTURE SECTION #20878 WILL BE AUTOMATICALLY ADDED.				
NRSNG 222 - 5.5 UNITS MATERNAL/CHILD NURSING Transferable to CSU Prerequisite: NRSNG 220 or equivalent with a grade of Pass or "C" or higher.					Class#20879 meets 08/15/2016-10/13/2016 Class#20880 meets 08/15/2016-10/13/2016 Class#25521 meets 08/15/2016-10/13/2016 Class#20881 meets 08/15/2016-10/13/2016				
20916	12:30- 3:20PM	MTh	Orozco,R	SL108	20879	7:00- 2:35PM	MT	Velasco,M	(LAB A) PIHW*
Class#20916 meets 10/17/2016-12/15/2016 PLEASE ENROLL IN LAB SECTION AS ASSIGNED. THE LECTURE SECTION #20916 WILL BE AUTOMATICALLY ADDED.					Class#20880 meets 08/15/2016-10/13/2016 Class#25521 meets 08/15/2016-10/13/2016 Class#20881 meets 08/15/2016-10/13/2016				
20917	7:00- 2:15PM	TW	Orozco,R	(LAB A) PIHD*	20880	6:00- 5:50PM	T	Beckerleg,N	(LAB B) ARMC*
Class#20917 meets 10/17/2016-12/15/2016					Class#20880 meets 08/15/2016-10/13/2016 Class#25521 meets 08/15/2016-10/13/2016				
22358	3:00-10:15PM	TW	Wu,S	(LAB B) LAH *	20881	2:00- 9:35PM	MT	Tanamachi,C	(LAB D) LRMC*
Class#22358 meets 10/17/2016-12/15/2016					Class#20881 meets 08/15/2016-10/13/2016				
22146	7:00- 2:15PM	TW	Velasquez,A	(LAB C) PIHD*	22122	3:00-10:35PM	MT	Riedel,P	(LAB E) LAH *
Class#22146 meets 10/17/2016-12/15/2016					Class#22122 meets 08/15/2016-10/13/2016				
24203	7:00- 4:20PM	SatSun	Cochran,M	(LAB D) ARMC*	NRSNG 242 students: Preceptee hours are variable based upon the work schedule of the hospital clinical preceptor. Students may be required to complete hours during regular business hours, evenings, and/or weekends.				
21641	3:00-10:15PM	TW	Garrison,C	(LAB E) KDMC*	NRSNG 242 - 3.0 UNITS PROFESSIONAL ROLE TRANSITION Transferable to CSU Prerequisite: NRSNG 240 or equivalent with a grade of Pass or "C" or higher.				
Class#21641 meets 10/17/2016-12/15/2016					Class#20924 meets 10/20/2016-12/01/2016 PLEASE ENROLL IN LAB SECTION AS ASSIGNED. THE LECTURE SECTION #20924 WILL BE AUTOMATICALLY ADDED				
NRSNG 230 - 5.0 UNITS PSYCHOSOCIAL AND COMMUNITY NURSING Transferable to CSU Prerequisite: NRSNG 222 or equivalent with a grade of Pass or "C" or higher. For Option C, D, E and F students: Admission to the Nursing Program.					Class#20925 meets 10/20/2016-12/01/2016 Class#20926 meets 10/20/2016-12/01/2016 Class#20927 meets 10/20/2016-12/01/2016 Class#20928 meets 10/20/2016-12/01/2016				
20872	12:30- 3:20PM	WTh	Stuart,P	HS305	20924	12:30- 1:45PM	Th	Stuart,P	HS102
Class#20872 meets 08/15/2016-10/13/2016 PLEASE ENROLL IN LAB SECTION AS ASSIGNED. THE LECTURE SECTION #20872 WILL BE AUTOMATICALLY ADDED.					Class#20924 meets 10/20/2016-12/01/2016 PLEASE ENROLL IN LAB SECTION AS ASSIGNED. THE LECTURE SECTION #20924 WILL BE AUTOMATICALLY ADDED				
20873	7:00- 6:50PM	T	Stuart,P	(LAB A) LCMC*	20925	19.7 HRS ARR		Cooke,M	(LAB A) ARMC*
Class#20873 meets 08/15/2016-10/13/2016					Class#20925 meets 10/20/2016-12/01/2016 Class#20926 meets 10/20/2016-12/01/2016 Class#20927 meets 10/20/2016-12/01/2016 Class#20928 meets 10/20/2016-12/01/2016				
20874	7:00- 6:50PM	M	STAFF	(LAB B) CH*	20926	19.7 HRS ARR		Natividad,R	(LAB B) PIHW*
Class#20874 meets 08/15/2016-10/13/2016					Class#20926 meets 10/20/2016-12/01/2016 Class#20927 meets 10/20/2016-12/01/2016 Class#20928 meets 10/20/2016-12/01/2016				
20875	7:00- 1:05PM	MT	Caminiti,C	(LAB C) TBD *	20927	19.7 HRS ARR		Brooks,K	(LAB C) RLA *
Class#20875 meets 08/15/2016-10/13/2016					Class#20927 meets 10/20/2016-12/01/2016				
20876	7:00- 6:50PM	T	Call,M	(LAB D) CH *	20928	19.7 HRS ARR		Stuart,P	(LAB D) LRMC*
Class#20876 meets 08/15/2016-10/13/2016					Class#20928 meets 10/20/2016-12/01/2016				
20877	7:00- 6:50PM	M	Gonzalez,K	(LAB E) LCMC*	NRSNG 251 - 1.0 UNIT BASIC ADULT PHYSICAL ASSESSMENT Transferable to CSU Prerequisite: Current or prior enrollment in an accredited nursing program or licensure as a health care provider. NOTE: a material fee of \$5.00 is required for NRSNG 251				
Class#20877 meets 08/15/2016-10/13/2016					Class#21405 meets 08/15/2016-10/10/2016				
					21405	4:00- 5:00PM	M	Caminiti,C	SL105
						5:00- 8:05PM	M	Caminiti,C	SL105
					Class#21405 meets 08/15/2016-10/10/2016				

Students not in attendance or late for the first class are subject to drop.

Class#	Time	Day	Instructor	Room	Class#	Time	Day	Instructor	Room
--------	------	-----	------------	------	--------	------	-----	------------	------

PHARMACY TECHNICIAN

Students who wish to complete the program at an accelerated pace must make an appointment with the program director.
Clearance of a criminal background check and/or drugs of abuse testing may be required prior to clinical field experience.

PHAR 50 - 1.5 UNITS PHARMACEUTICS				
Not Transferable				
Prerequisite: HO 56 or equivalent with a grade of Pass or "C" or higher.				
20952	8:00-10:50AM	W	Makarem,N	SL107
Class#20952 meets 10/19/2016-12/14/2016				
PHAR 55 - 1.5 UNITS PHARMACY INTRODUCTION				
Not Transferable				
Corequisite: PHAR 56				
23662	8:00-10:50AM	T	Makarem,N	SL101
Class#23662 meets 08/16/2016-10/11/2016				
PHAR 56 - 0.5 UNIT PHARMACY SKILLS LAB INTRODUCTION				
Not Transferable				
Corequisite: PHAR 55				
NOTE: a material fee of \$10.00 is required for PHAR 56				
23665	12:30- 1:30PM	T	Makarem,N	SL101
	1:30- 3:20PM	T	Makarem,N	SL101
Class#23665 meets 08/16/2016-10/11/2016				
PHAR 57 - 1.5 UNITS PHARMACY OPERATIONS I				
Not Transferable				
Prerequisite: PHAR 55 or equivalent with a grade of Pass or "C" or higher or concurrent enrollment.				
23669	8:00-10:50AM	W	Makarem,N	SL107
Class#23669 meets 08/17/2016-10/12/2016				
26170	4:00- 5:15PM	TTh	STAFF	SL101
Class#26170 meets 08/16/2016-10/13/2016				
PHAR 63 - 2.0 UNITS PHARMACY OPERATIONS II				
Not Transferable				
Prerequisite: PHAR 55, PHAR 56, and PHAR 57 or equivalent with grades of Pass or "C" or higher.				
NOTE: a material fee of \$14.00 is required for PHAR 63				
20772	8:00-10:50AM	T	Makarem,N	SL101
	12:30- 1:30PM	T	Makarem,N	SL101
	1:30- 3:20PM	T	Makarem,N	SL101
PHAR 64 - 2.0 UNITS PHARMACY OPERATIONS III				
Not Transferable				
Prerequisite: PHAR 50, PHAR 55, PHAR 56, PHAR 57, and PHAR 63 or equivalents with grades of Pass or "C" or higher. PHAR 63 may be taken concurrently with PHAR 64; however PHAR 64 cannot be taken prior to PHAR 63.				
NOTE: a material fee of \$36.00 is required for PHAR 64				
23557	8:00-10:00AM	Th	Casas,R	SL101
	10:00-10:50AM	Th	Casas,R	SL101
PHAR 65 - 2.0 UNITS PHARMACY OPERATIONS IV - NON-STERILE COMPOUNDING				
Not Transferable				
Prerequisite: PHAR 50 and PHAR 63 or equivalent with grades of Pass or "C" or higher.				
NOTE: a material fee of \$34.50 is required for PHAR 65				
22144	9:00-11:00AM	W	Casas,R	SL101
	11:00-11:50AM	W	Casas,R	SL101
PHAR 81 - 3.0 UNITS OVER-THE-COUNTER PRODUCTS				
Not Transferable				
Recommendation: MA 161 or A&P 120 or equivalent with a grade of Pass or "C" or higher.				
20773	8:00-10:50AM	Th	Makarem,N	SL108
PHAR 83 - 3.0 UNITS PHARMACY TECHNICIAN PHARMACOLOGY I				
Not Transferable				
Prerequisite: MA 161 or A&P 120 or equivalent with a grade of Pass or "C" or higher.				
20467	8:00-10:50AM	T	Casas,R	SL106
PHAR 85 - 3.0 UNITS PHARMACY TECHNICIAN PHARMACOLOGY II				
Not Transferable				
Prerequisite: MA 161 or A&P 120 or equivalent with a grade of Pass or "C" or higher.				
20774	9:00-11:50AM	M	Makarem,N	SL108

PHAR 90 - 3.0 UNITS CLINICAL EXPERIENCE I				
Not Transferable				
Prerequisite: PHAR 50, PHAR 63, PHAR 65, and PHAR 81 or equivalents with grades of "C" or higher or "Pass".				
20468	8:00- 8:50AM	M	Makarem,N	SL101
	+ 6.7 HRS ARR		Makarem,N	

PHAR 95 - 5.0 UNITS CLINICAL EXPERIENCE II				
Not Transferable				
Prerequisite: PHAR 64, PHAR 83, and PHAR 85 or equivalent with grades of Pass or "C" or higher.				
20469	8:00- 8:50AM	F	Casas,R	SL101
	+11.1 HRS ARR		Casas,R	

PHILOSOPHY

PHIL 100 - 3.0 UNITS INTRODUCTION TO PHILOSOPHY				
Transferable to UC, CSU (CAN PHIL 2)				
Prerequisite: Completion of ENGL 52, ENGL 72, ESL 152 or equivalent with a grade of "C" or higher, or "Pass," or completion of the English Placement Process with eligibility for ENGL 100.				
20470	12:30- 1:45PM	MW	Van De Mortel,J	SS136
21699	11:00-12:15PM	MW	Pereira,J	SS214
23785	8:00- 9:15AM	MW	Pereira,J	SS136
24058	12:30- 1:45PM	MW	Stolze,T	SS307
20471	9:30-10:45AM	TTh	Stolze,T	SS307
22579	2:00- 3:15PM	TTh	Stolze,T (Honors Section)	SS307
20472	7:00- 9:50PM	T	Deering,M	SS136
20775	7:00- 9:50PM	M	Spooner,G	SS136
20776	7:00- 9:50PM	W	Deering,M	SS136

PHIL 102 - 3.0 UNITS INTRODUCTION TO ETHICS				
Transferable to UC, CSU (CAN PHIL 4)				
Prerequisite: Completion of ENGL 52, ENGL 72, ESL 152 or equivalent with a grade of "C" or higher, or "Pass," or completion of the English Placement Process with eligibility for ENGL 100.				
23869	9:30-10:45AM	TTh	Sliff,R	SS308
21603	12:30- 1:45PM	TTh	Van De Mortel,J	SS136
21421	7:00- 9:50PM	W	Cho,Y	SS137

PHIL 103 - 3.0 UNITS PHILOSOPHICAL REASONING: CRITICAL THINKING IN PHILOSOPHY				
Transferable to UC, CSU				
Prerequisite: ENGL 100 or equivalent with a grade of Pass or "C" or higher or satisfactory completion of the Advanced Placement English Examination of the College Entrance Examination Board.				
21783	12:30- 1:45PM	MW	Sutherland,C	BE105
21782	9:30-10:45AM	TTh	Torres-Bower,A	SS137
21784	7:00- 9:50PM	T	Spooner,G	SS137

PHIL 104 - 3.0 UNITS PHILOSOPHY OF CULTURAL DIVERSITY: CHALLENGE AND CHANGE				
Transferable to UC, CSU				
Prerequisite: Completion of ENGL 52, ENGL 72, ESL 152 or equivalent with a grade of Pass or "C" or higher, or completion of the English Placement Process with eligibility for ENGL 100.				
21422	9:30-10:45AM	MW	Torres-Bower,A	SS137
This PHIL 104 class is part of the – One World: Borders, Nations, and the Universal Moral Community Learning Community. You must also enroll in ENGL 100 #20205. For additional enrollment information go to www.cerritos.edu/lcp/ and click on Fall 2016.				
20474	8:00- 9:15AM	TTh	Sliff,R	SS308
26382	9:30-10:45AM	TTh	Rehfeld,A	SS306

PHIL 106 - 3.0 UNITS INTRODUCTION TO LOGIC				
Transferable to UC, CSU (CAN PHIL 6)				
Prerequisite: ENGL 100 or equivalent with a grade of Pass or "C" or higher.				
20475	8:00- 9:15AM	MW	Torres-Bower,A	SS137
20777	8:00- 9:15AM	TTh	Torres-Bower,A	SS137
20778	11:00-12:15PM	MW	Van De Mortel,J	SS136

PHIL 107 - 3.0 UNITS PHILOSOPHY OF SCIENCE AND TECHNOLOGY				
Transferable to UC, CSU				
Prerequisite: Completion of ENGL 52, ENGL 72, ESL 152 or equivalent with a grade of Pass or "C" or higher, or completion of the English Placement Process with eligibility for ENGL 100.				
26205	12:30- 1:45PM	TTh	Stolze,T	SS307

Students not in attendance or late for the first class are subject to drop.

Class#	Time	Day	Instructor	Room	Class#	Time	Day	Instructor	Room
PHIL 130 - 3.0 UNITS HISTORY OF ANCIENT PHILOSOPHY Transferable to UC, CSU Prerequisite: Completion of ENGL 52, or ENGL 72, or ESL 152, or equivalent with a grade of "Pass" or "C" or higher or completion of the placement process with eligibility for ENGL 100.					PHOT 230 - 3.0 UNITS PORTRAIT PHOTOGRAPHY Transferable to CSU Prerequisite: PHOT 100 or equivalent with a grade of Credit or "C" or higher. NOTE: a material fee of \$20.00 is required for PHOT 230				
24464	9:30-10:45AM	TTh	Van De Mortel,J	SS136	26318	3:00- 4:00PM	MW	STAFF	FA 41
PHIL 160 - 3.0 UNITS SYMBOLIC LOGIC Transferable to UC, CSU Prerequisite: ENGL 100 or equivalent with a grade of Pass or "C" or higher. Recommendation: PHIL 106 with a grade of Pass or "C" or higher.					PHOT 234 - 3.0 UNITS PORTFOLIO DEVELOPMENT Transferable to CSU Prerequisite: PHOT 102 or equivalent with a grade of Pass or "C" or higher, or PHOT 100 and PHOT 110 or equivalent with grades of Credit or "C" or higher. NOTE: a material fee of \$20.00 is required for PHOT 234				
26207	9:30-10:45AM	MW	Stapp,L	SS312	25724	12:30- 1:30PM	TTh	Fernandez,C	FA 61
PHIL 200 - 3.0 UNITS WORLD RELIGIONS Transferable to UC, CSU Recommendation: Satisfactory completion of the English Placement Process or ENGL 52 or ENGL 155 or equivalent with a grade of Pass or "C" or higher is strongly recommended.					PHOT 234 - 3.0 UNITS PORTFOLIO DEVELOPMENT Transferable to CSU Prerequisite: PHOT 102 or equivalent with a grade of Pass or "C" or higher, or PHOT 100 and PHOT 110 or equivalent with grades of Credit or "C" or higher. NOTE: a material fee of \$20.00 is required for PHOT 234				
20476	2:00- 3:15PM	TTh	Berling,K	SS136		1:30- 3:30PM	TTh	Fernandez,C	FA 61
20779	9:30-10:45AM	MW	Van De Mortel,J	SS136					
PHIL 203 - 3.0 UNITS PHILOSOPHY OF RELIGION Transferable to UC, CSU Prerequisite: Completion of ENGL 52, ENGL 72, ESL 152 or equivalent with a grade of Pass or "C" or higher, or completion of the English Placement Process with eligibility for ENGL 100.									
22885	9:30-10:45AM	MW	Stolze,T	SS307					
PHIL 298 - 1.0 UNIT DIRECTED STUDIES Transferable to UC, CSU									
22664	3.0 HRS ARR		Stolze,T						
PHIL 299 - 2.0 UNITS DIRECTED STUDIES Transferable to UC, CSU									
22665	6.0 HRS ARR		Stolze,T						

PHOTOGRAPHY

PHOT 100 - 3.0 UNITS INTRODUCTORY PHOTOGRAPHY Transferable to UC, CSU (CAN ART 18) NOTE: a material fee of \$20.00 is required for PHOT100 Manually operable 35 mm camera or digital SLR required. Exceptions may be considered.				
20477	9:00-10:00AM	MW	Fernandez, C	FA 41
	10:00-11:50AM	MW	Fernandez,C	FA 40
20478	9:30-10:30AM	TTh	Flanders,M	FA 41
	10:30-12:20PM	TTh	Flanders,M	FA 40
20479	9:00-11:00AM	F	Emmett,K	FA 41
	11:00- 2:50PM	F	Emmett,K	FA 40
20781	12:30- 1:30PM	TTh	STAFF	FA 41
	1:30- 3:20PM	TTh	STAFF	FA 40
21383	12:00- 1:00PM	MW	Fernandez,C	FA 41
	1:00- 2:50PM	MW	Fernandez,C	FA 40
23422	3:30- 4:30PM	TTh	STAFF	FA 41
	4:30- 6:20PM	TTh	STAFF	FA 40
20780	6:30- 7:30PM	MW	Sanchez,A	FA 41
	7:30- 9:20PM	MW	Sanchez,A	FA 40
24012	6:30- 7:30PM	TTh	Schwenkmeyer,K	FA 41
	7:30- 9:20PM	TTh	Schwenkmeyer,K	FA 40
24402	9:00-11:20AM	Sat	STAFF	FA 41
	11:20- 3:50PM	Sat	STAFF	FA 40
Class#24402 meets 08/20/2016-12/10/2016				
PHOT 110 - 3.0 UNITS INTRODUCTION TO DIGITAL PHOTOGRAPHY Transferable to CSU NOTE: a material fee of \$12.50 is required for PHOT110 Manually operable digital camera required.				
20480	9:00-11:00AM	F	Fernandez,C	FA 71
	11:00- 2:50PM	F	Fernandez,C	FA 71
24040	6:30- 7:30PM	TTh	Crone,C	FA 71
	7:30- 9:20PM	TTh	Crone,C	FA 71
PHOT 160 - 3.0 UNITS HISTORY OF PHOTOGRAPHY Transferable to UC, CSU				
25550	11:00-12:15PM	TTh	Schwenkmeyer,K	S 101

PHYSICAL EDUCATION

Physical Education activity classes require appropriate attire; equipment is furnished unless noted. Students using locker room facilities must purchase a combination lock for security purposes. The lock number is recorded. Towels are furnished.
DESIGNED FOR STUDENTS WITH DISABILITIES: PEX 100- PEX 105
 Prior to enrolling in PEX 100-105 class(es), student must contact Disabled Student Programs and Services (DSPS) in the LA/DSPS building to complete a "Request for Certification of Physical Condition/Limitations".
 For additional information contact DSPS at (562) 860-2451 x 2333.

PEX 100 - 1.0 UNIT SEDENTARY ACTIVITIES FOR STUDENTS WITH DISABILITIES Transferable to UC, CSU Recommendation: Completed adapted physical education physician health clearance for participation, adapted physical education health history questionnaire, intake interview assessment procedures.				
24693	11:00-11:15AM	TTh	STAFF	PE 2A
	11:15-11:50AM	TTh	STAFF	PE 2A
24697	12:00-12:15PM	MW	STAFF	WT
	12:15-12:50PM	MW	STAFF	WT
PEX 101 - 1.0 UNIT WHEELCHAIR ACTIVITIES Transferable to UC, CSU Recommendation: Completed adapted physical education physician health clearance for participation, adapted physical education health history questionnaire, intake interview assessment procedures.				
24701	10:00-10:15AM	TTh	STAFF	GYM
	10:15-10:50AM	TTh	STAFF	GYM
PEX 102 - 1.0 UNIT ADAPTED CARDIOVASCULAR EXERCISES Transferable to UC, CSU Recommendation: Completed adapted physical education physician health clearance for participation, adapted physical education health history questionnaire, intake interview assessment procedures.				
24710	11:00-11:15AM	TTh	STAFF	PE 2A
	11:15-11:50AM	TTh	STAFF	PE 2A
24712	12:00-12:15PM	TTh	STAFF	PE 2A
	12:15-12:50PM	TTh	STAFF	PE 2A
25956	1:00- 1:15PM	MW	STAFF	PE 2A
	1:15- 1:50PM	MW	STAFF	PE 2A
PEX 103 - 1.0 UNIT ADAPTED STRENGTH TRAINING Transferable to CSU Recommendation: Completed adapted physical education physician health clearance for participation, adapted physical education health history questionnaire, intake interview assessment procedures.				
24718	1:00- 1:15PM	MW	STAFF	PE 2A
	1:15- 1:50PM	MW	STAFF	GYM
24722	11:00-11:15AM	TTh	STAFF	PE 2A
	11:15-11:50AM	TTh	Reich,L	PE 2A
24724	12:00-12:15PM	MW	STAFF	WT
	12:15-12:50PM	MW	STAFF	WT
PEX 104 - 1.0 UNIT ADAPTED STRETCHING AND RELAXATION Transferable to UC, CSU Recommendation: Completed adapted physical education physician health clearance for participation, adapted physical education health history questionnaire, intake interview assessment procedures.				
24726	1:00- 1:15PM	MW	STAFF	PE 2A
	1:15- 1:50PM	MW	STAFF	GYM
24728	11:00-11:15AM	TTh	STAFF	PE 2A
	11:15-11:50AM	TTh	STAFF	PE 2A

Students not in attendance or late for the first class are subject to drop.

Class#	Time	Day	Instructor	Room	Class#	Time	Day	Instructor	Room
26252	12:00-12:15PM 12:15-12:50PM	TTh	STAFF	PE 2A					
		TTh	STAFF	PE 2A					
PEX 105 - 1.0 UNIT ADAPTED SWIMMING					PEX 130 - 1.0 UNIT WEIGHT MANAGEMENT				
Transferable to UC, CSU					Transferable to UC, CSU				
Recommendation: Completed adapted physical education physician health clearance for participation, adapted physical education health history questionnaire, intake interview assessment procedures.					25064 8:30- 8:45AM TTh STAFF PE 2A				
					8:45- 9:20AM TTh STAFF PE 2A				
24730	2:00- 2:30PM	MW	STAFF	POOL	PEX 134 - 1.0 UNIT BODY SCULPTING				
	2:30- 3:50PM	MW	STAFF	POOL	Transferable to UC, CSU				
25559	1:00- 1:30PM	TTh	STAFF	POOL	24779	8:30- 8:45AM	TTh	STAFF	GYM
	1:30- 2:50PM	TTh	STAFF	POOL		8:45- 9:20AM	TTh	STAFF	GYM
Class#25559 meets 08/16/2016-10/13/2016					26258	8:00- 8:30AM	F	Bueno,N	GYM
						8:30- 9:50AM	F	Bueno,N	GYM
PEX 110 - 1.5 UNITS AEROBIC ACTIVITIES					PEX 136 - 1.0 UNIT STRETCHING AND RELAXATION				
Transferable to UC, CSU					Transferable to UC, CSU				
24732	9:30-10:00AM	TTh	STAFF	GYM	24783	8:00- 8:15AM	TTh	Sanderson,J	FA 55
	10:00-10:45AM	TTh	STAFF	GYM		8:15- 8:50AM	TTh	Sanderson,J	FA 55
This course is a PEDAL Program class. To qualify for PEDAL, PE students must also enroll in any fall 2016 math class. For additional information, please email djensen@cerritos.edu or talk to your counselor.					25565	1:00- 1:30PM	W	Jensen,D	GYM
25952	7:30- 7:45PM	TTh	STAFF	GYM		1:30- 2:50PM	W	Jensen,D	GYM
	7:45- 8:45PM	TTh	STAFF	GYM	25567	1:00- 1:30PM	M	Jensen,D	GYM
						1:30- 2:50PM	M	Jensen,D	GYM
PEX 112 - 1.5 UNITS STEP AEROBICS					26260	6:00- 6:15PM	TTh	STAFF	GYM
Transferable to UC, CSU						6:15- 6:50PM	TTh	STAFF	GYM
24734	9:30-10:00AM	MW	Edwards,C	GYM	PEX 138 - 1.0 UNIT WALKING FOR FITNESS				
	10:00-10:45AM	MW	STAFF	GYM	Transferable to UC, CSU				
					24785	8:30- 8:45AM	TTh	Mazzotta,F	STADT
PEX 116 - 1.0 UNIT WATER AEROBICS					25571	8:45- 9:20AM	TTh	Mazzotta,F	STADT
Transferable to UC, CSU						9:30- 9:45AM	TTh	Mazzotta,F	STADT
26254	11:00-11:30AM	TTh	STAFF	POOL		9:45-10:20AM	TTh	Mazzotta,F	STADT
	11:30-12:50PM	TTh	STAFF	POOL	PEX 140 - 1.0 UNIT JOGGING, BASICS				
					Transferable to UC, CSU				
PEX 119 - 1.0 UNIT BASIC TRAINING AND PHYSICAL CONDITIONING					24787	8:00- 8:15AM	MW	Jensen,D	STADT
Transferable to UC, CSU						8:15- 8:50AM	MW	Jensen,D	STADT
25062	1:00- 1:15PM	TTh	Abing,J	WT	This course is a PEDAL Program class. To qualify for PEDAL, PE students must also enroll in any fall 2016 math class. For additional information, please email djensen@cerritos.edu or talk to your counselor.				
	1:15- 1:50PM	TTh	Abing,J	WT	24789	8:00- 8:15AM	TTh	Jensen,D	STADT
24744	12:00-12:30PM	F	Gaylord,K	WT		8:15- 8:50AM	TTh	Jensen,D	STADT
	12:30- 1:50PM	F	STAFF	WT	This course is a PEDAL Program class. To qualify for PEDAL, PE students must also enroll in any fall 2016 math class. For additional information, please email djensen@cerritos.edu or talk to your counselor.				
25561	2:00- 2:15PM	MW	Caines,T	WT	PEX 141 - 1.0 UNIT JOGGING FOR FITNESS, BEGINNING				
	2:15- 2:50PM	MW	Caines,T	WT	Transferable to UC, CSU				
25563	2:00- 2:15PM	MW	Grosfeld,S	WT	24791	8:00- 8:15AM	MW	Jensen,D	STADT
	2:15- 2:50PM	MW	Grosfeld,S	WT		8:15- 8:50AM	MW	Jensen,D	STADT
25677	2:00- 2:15PM	MW	STAFF	WT	This course is a PEDAL Program class. To qualify for PEDAL, PE students must also enroll in any fall 2016 math class. For additional information, please email djensen@cerritos.edu or talk to your counselor.				
	2:15- 2:50PM	MW	STAFF	WT	24793	8:00- 8:15AM	TTh	Jensen,D	STADT
						8:15- 8:50AM	TTh	Jensen,D	STADT
PEX 124 - 1.0 UNIT PERSONAL FITNESS PROGRAM					PEX 145 - 1.0 UNIT CIRCUIT WEIGHT TRAINING, BEGINNING				
Transferable to UC, CSU					Transferable to UC, CSU				
24756	9:30- 9:45AM	MW	Raniewicz,T	PE 2A	24795	10:00-10:15AM	MW	Mazzotta,F	WT
	9:45-10:20AM	MW	Raniewicz,T	PE 2A		10:15-10:50AM	MW	Mazzotta,F	WT
24758	11:00-11:15AM	MW	Edwards,C	PE 2A	24797	11:00-11:15AM	MW	May,R	WT
	11:15-11:50AM	MW	Edwards,C	PE 2A		11:15-11:50AM	MW	May,R	WT
26256	8:30- 8:45AM	TTh	STAFF	PE 2A	24799	12:00-12:15PM	MW	Artiaga,B	WT
	8:45- 9:20AM	TTh	STAFF	PE 2A		12:15-12:50PM	MW	Artiaga,B	WT
24762	2:00- 2:15PM	MW	STAFF	PE 2A	24801	4:00- 4:15PM	MW	STAFF	WT
	2:15- 2:50PM	MW	STAFF	PE 2A		4:15- 4:50PM	MW	STAFF	WT
24764	9:30- 9:45AM	TTh	Raniewicz,T	PE 2A	24803	3:00- 3:15PM	MW	Raniewicz,T	WT
	9:45-10:20AM	TTh	Raniewicz,T	PE 2A		3:15- 3:50PM	MW	Raniewicz,T	WT
24770	3:00- 3:15PM	TTh	STAFF	PE 2A	24807	11:00-11:15AM	TTh	STAFF	WT
	3:15- 3:50PM	TTh	STAFF	PE 2A		11:15-11:50AM	TTh	STAFF	WT
24772	6:30- 6:45PM	TTh	STAFF	PE 2A	24809	9:00- 9:15AM	TTh	Caines,T	WT
	6:45- 7:20PM	TTh	STAFF	PE 2A		9:15- 9:50AM	TTh	Caines,T	WT
24774	10:00-10:30AM	F	STAFF	PE 2A	24811	10:00-10:15AM	TTh	Caines,T	WT
	10:30-11:50AM	F	STAFF	PE 2A		10:15-10:50AM	TTh	Caines,T	WT
					24813	8:00- 8:15AM	MW	Gaylord,K	WT
PEX 126 - 1.5 UNITS PHYSICAL FITNESS TRAINING						8:15- 8:50AM	MW	Gaylord,K	WT
Transferable to UC, CSU					24817	3:00- 3:15PM	TTh	Raniewicz,T	WT
24777	9:30- 9:52AM	MW	Jensen,D	STADT		3:15- 3:50PM	TTh	Raniewicz,T	WT
	9:52-10:45AM	MW	Jensen,D	STADT	24979	6:00- 6:15AM	MW	Gonzalez,R	WT
This course is a PEDAL Program class. To qualify for PEDAL, PE students must also enroll in any fall 2016 math class. For additional information, please email djensen@cerritos.edu or talk to your counselor.						6:15- 6:50AM	MW	Gonzalez,R	WT
24981	1:00- 1:15PM	MWF	Caines,T	PE 2A					
	1:15- 1:50PM	MWF	Caines,T	PE 2A					
24989	1:00- 1:15PM	MWF	Grosfeld,S	WT					
	1:15- 1:50PM	MWF	Grosfeld,S	WT					
24997	1:00- 1:15PM	MWF	STAFF	WT					
	1:15- 1:50PM	MWF	STAFF	WT					

Students not in attendance or late for the first class are subject to drop.

Class#	Time	Day	Instructor	Room	Class#	Time	Day	Instructor	Room
25093	2:00- 2:15PM	MW	STAFF	WT					
	2:15- 2:50PM	MW	STAFF	WT					
25095	2:00- 2:15PM	TTh	STAFF	WT	25104	10:00-10:15AM	MW	Gaylord,K	BASBL
	2:15- 2:50PM	TTh	STAFF	WT		10:15-10:50AM	MW	Gaylord,K	BASBL
24819	5:00- 5:15PM	TTh	STAFF	WT					
	5:15- 5:50PM	TTh	STAFF	WT					
25066	7:00- 7:15PM	TTh	STAFF	WT					
	7:15- 7:50PM	TTh	STAFF	WT	24863	8:30- 8:45AM	MW	May,R	GYM
26262	7:00- 7:15PM	MW	STAFF	WT		8:45- 9:20AM	MW	May,R	GYM
	7:15- 7:50PM	MW	STAFF	WT	24999	7:00- 7:15PM	TTh	May,R	GYM
						7:15- 7:50PM	TTh	May,R	GYM
PEX 147 - 1.0 UNIT			PERSONAL SELF DEFENSE		PEX 166 - 1.0 UNIT			BASKETBALL, BEGINNING	
	Transferable to UC, CSU					Transferable to CSU			
24821	12:00-12:30PM	F	STAFF	GYM	24865	8:30- 8:45AM	MW	May,R	GYM
	12:30- 1:50PM	F	STAFF	GYM		8:45- 9:20AM	MW	May,R	GYM
25942	7:00- 7:30AM	Th	STAFF	GYM	24867	7:00- 7:15PM	TTh	May,R	GYM
	7:30- 8:50AM	Th	STAFF	GYM		7:15- 7:50PM	TTh	May,R	GYM
PEX 149 - 1.0 UNIT			TAE KWON DO, BEGINNING		PEX 169 - 2.0 UNITS			SONG UNIT	
	Transferable to UC, CSU					Transferable to UC, CSU			
24823	1:30- 1:45PM	MW	STAFF	GYM	24869	6.0 HRS ARR		Luna,M	
	1:45- 2:20PM	MW	STAFF	GYM					
25938	11:00-11:15AM	TTh	STAFF	GYM	PEX 176 - 1.0 UNIT			GOLF, BEGINNING	
	11:15-11:50AM	TTh	STAFF	GYM		Transferable to UC, CSU			
PEX 151 - 1.0 UNIT			YOGA		24870	9:00- 9:30AM	F	Caines,T	WT
	Transferable to UC, CSU					9:30-10:50AM	F	Caines,T	WT
24825	8:00- 8:15AM	MW	STAFF	GYM	PEX 178 - 1.0 UNIT			SOCCER, BEGINNING	
	8:15- 8:50AM	MW	STAFF	GYM		Transferable to UC, CSU			
24827	11:00-11:15AM	MW	STAFF	GYM	25005	10:00-10:15AM	MW	Artiaga,B	UTIL
	11:15-11:50AM	MW	STAFF	GYM		10:15-10:50AM	MW	Artiaga,B	UTIL
24829	2:00- 2:30PM	T	STAFF	GYM	PEX 179 - 1.0 UNIT			SOCCER, FITNESS AND TECHNIQUE	
	2:30- 3:50PM	T	STAFF	GYM		Transferable to UC, CSU			
24833	9:30- 9:45AM	TTh	STAFF	GYM	24874	11:00-11:15AM	MW	Artiaga,B	UTIL
	9:45-10:20AM	TTh	STAFF	GYM		11:15-11:50AM	MW	Artiaga,B	UTIL
24837	10:00-10:30AM	F	STAFF	GYM	25679	1:00- 1:30PM	T	Jensen,D	UTIL
	10:30-11:50AM	F	STAFF	GYM		1:30- 2:50PM	T	Jensen,D	UTIL
24831	5:00- 5:30PM	W	STAFF	GYM	PEX 184 - 1.0 UNIT			SWIMMING, NOVICE	
	5:30- 6:50PM	W	STAFF	GYM		Transferable to UC, CSU			
24835	7:00- 7:30PM	T	STAFF	GYM	24876	10:00-10:15AM	TTh	Macias,S	POOL
	7:30- 8:50PM	T	STAFF	GYM		10:15-10:50AM	TTh	Macias,S	POOL
PEX 152 - 1.0 UNIT			RESTORATIVE YOGA		24880	9:00- 9:15AM	MW	STAFF	POOL
	Transferable to UC, CSU					9:15- 9:50AM	MW	STAFF	POOL
24839	2:00- 2:30PM	Th	STAFF	GYM	24882	1:00- 1:15PM	MW	Abing,J	POOL
	2:30- 3:50PM	Th	STAFF	GYM		1:15- 1:50PM	MW	Abing,J	POOL
26264	9:00- 9:15AM	MW	STAFF	GYM	25944	11:00-11:15AM	MW	Abing,J	POOL
	9:00- 9:15AM	MW	STAFF	GYM		11:15-11:50AM	MW	Abing,J	POOL
26266	11:00-11:15AM	TTh	STAFF	GYM	PEX 185 - 1.0 UNIT			SWIMMING, BEGINNING	
	11:15-11:50AM	TTh	STAFF	GYM		Transferable to UC, CSU			
PEX 156 - 1.0 UNIT			PILATES CONDITIONING		24884	10:00-10:15AM	TTh	Macias,S	POOL
	Transferable to UC, CSU					10:15-10:50AM	TTh	Macias,S	POOL
24841	8:00- 8:15AM	TTh	STAFF	GYM	24886	9:00- 9:15AM	MW	STAFF	POOL
	8:15- 8:50AM	TTh	STAFF	GYM		9:15- 9:50AM	MW	STAFF	POOL
24843	12:00-12:15PM	TTh	STAFF	GYM	25007	1:00- 1:15PM	MW	Abing,J	POOL
	12:15-12:50PM	TTh	STAFF	GYM		1:15- 1:50PM	MW	Abing,J	POOL
24847	10:00-10:15AM	MW	STAFF	GYM	25946	11:00-11:15AM	MW	Abing,J	POOL
	10:15-10:50AM	MW	STAFF	GYM		11:15-11:50AM	MW	Abing,J	POOL
24851	12:00-12:30PM	F	Hathaway,R	GYM	PEX 188 - 1.0 UNIT			TENNIS, INTRODUCTION	
	12:30- 1:50PM	F	Hathaway,R	GYM		Transferable to UC, CSU			
24853	4:00- 4:15PM	TTh	Chan,J	GYM	24888	9:30- 9:45AM	MW	STAFF	CTS
	4:15- 4:50PM	TTh	Chan,J	GYM		9:45-10:20AM	MW	STAFF	CTS
PEX 157 - 1.0 UNIT			PILATES CONDITIONING FOR DANCERS		24890	8:30- 9:00AM	F	STAFF	CTS
	Transferable to UC, CSU					9:00-10:20AM	F	STAFF	CTS
24857	8:00- 8:15AM	TTh	STAFF	GYM	PEX 189 - 1.0 UNIT			TENNIS, BEGINNING	
	8:15- 8:50AM	TTh	STAFF	GYM		Transferable to UC, CSU			
24859	12:00-12:30PM	F	Hathaway,R	GYM	24892	9:30- 9:45AM	MW	STAFF	CTS
	12:30- 1:50PM	F	Hathaway,R	GYM		9:45-10:20AM	MW	STAFF	CTS
PEX 161 - 1.0 UNIT			BADMINTON, BEGINNING		24894	8:30- 9:00AM	F	STAFF	CTS
	Transferable to UC, CSU					9:00-10:20AM	F	STAFF	CTS
24861	11:00-11:15AM	MW	Jensen,D	GYM	PEX 191 - 1.0 UNIT			VOLLEYBALL, INTRODUCTION	
	11:15-11:50AM	MW	Jensen,D	GYM		Transferable to UC, CSU			
					24896	8:00- 8:15AM	TTh	STAFF	GYM
						8:15- 8:50AM	TTh	STAFF	GYM
					25573	6:30- 7:00PM	M	STAFF	GYM
						7:00- 8:20PM	M	STAFF	GYM

This course is a PEDAL Program class. To qualify for PEDAL, PE students must also enroll in any fall 2016 math class. For additional information, please email djensen@cerritos.edu or talk to your counselor.

Students not in attendance or late for the first class are subject to drop.

Class#	Time	Day	Instructor	Room	Class#	Time	Day	Instructor	Room
PEX 192 - 1.0 UNIT VOLLEYBALL, BEGINNING					PEX 276 - 2.0 UNITS GOLF, INTERMEDIATE/ADVANCED				
Transferable to UC, CSU					Transferable to UC, CSU				
24900	8:00- 8:15AM	TTh	STAFF	GYM	24928	9:00-10:00AM	F	Caines,T	WT
	8:15- 8:50AM	TTh	STAFF	GYM		10:00-10:50AM	F	Caines,T	WT
24902	6:30- 7:00PM	M	STAFF	GYM		+2.0 HRS ARR		Caines,T	WT
	7:00- 8:20PM	M	STAFF	GYM	PEX 278 - 2.0 UNITS SOCCER, INTERMEDIATE/ADVANCED				
PEX 240 - 2.0 UNITS JOGGING FOR FITNESS, INTERMEDIATE					Transferable to UC, CSU				
Transferable to UC, CSU					24930	9:00- 9:30AM	TTh	Artiaga,B	SOCR
24904	7:30- 8:00AM	MW	Jensen,D	STADT		9:30-10:50AM	TTh	Artiaga,B	SOCR
	8:00- 9:20AM	MW	Jensen,D	STADT	25019	8:00- 8:30AM	MW	Artiaga,B	UTIL
This course is a PEDAL Program class. To qualify for PEDAL, PE students must also enroll in any fall 2016 math class. For additional information, please email djensen@cerritos.edu or talk to your counselor.						8:30- 9:50AM	MW	Artiaga,B	UTIL
24906	7:30- 8:00AM	TTh	Jensen,D	STADT	PEX 284 - 2.0 UNITS SWIMMING, INTERMEDIATE				
	8:00- 9:20AM	TTh	Jensen,D	STADT	Transferable to UC, CSU				
This course is a PEDAL Program class. To qualify for PEDAL, PE students must also enroll in any fall 2016 math class. For additional information, please email djensen@cerritos.edu or talk to your counselor.					24932	12:00-12:30PM	MW	Abing,J	POOL
PEX 245 - 2.0 UNITS CIRCUIT WEIGHT TRAINING, INTERMEDIATE/ADVANCED						12:30- 1:50PM	MW	Abing,J	POOL
Transferable to UC, CSU					24934	9:00- 9:30AM	TTh	Macias,S	POOL
24908	10:00-10:50AM	M	Mazzotta,F	STADT		9:30-10:50AM	TTh	STAFF	POOL
	10:00-10:50AM	W	Mazzotta,F	STADT	24936	9:00- 9:30AM	MW	STAFF	POOL
	9:00-10:50AM	F	Mazzotta,F	STADT		9:30-10:50AM	MW	STAFF	POOL
24910	11:00-11:50AM	M	May,R	WT	PEX 285 - 2.0 UNITS SWIMMING, ADVANCED				
	11:00-11:50AM	W	May,R	WT	Transferable to UC, CSU				
	11:00-12:50PM	F	May,R	WT	24938	12:00-12:30PM	MW	Abing,J	POOL
24912	4:00- 4:30PM	MW	Ramos,B	WT		12:30- 1:50PM	MW	Abing,J	POOL
	4:30- 5:50PM	MW	Ramos,B	WT	24940	9:00- 9:30AM	MW	STAFF	POOL
24914	3:00- 3:15PM	MTWTh	Raniewicz,T	WT		9:30-10:50AM	MW	STAFF	POOL
	3:15- 3:50PM	MTWTh	Raniewicz,T	WT	25021	9:00- 9:30AM	TTh	Macias,S	POOL
24916	11:00-11:30AM	TTh	STAFF	WT		9:30-10:50AM	TTh	Macias,S	POOL
	11:30-12:50PM	TTh	STAFF	WT	PEX 288 - 2.0 UNITS TENNIS, INTERMEDIATE				
24918	9:00- 9:30AM	TTh	Caines,T	WT	Transferable to UC, CSU				
	9:30-10:50AM	TTh	Caines,T	WT	24942	9:00- 9:30AM	MW	STAFF	CTS
24920	5:00- 5:30PM	TTh	STAFF	WT		9:30-10:50AM	MW	STAFF	CTS
	5:30- 6:50PM	TTh	STAFF	WT	PEX 289 - 2.0 UNITS TENNIS, ADVANCED				
25009	8:00- 8:30AM	MW	Gaylord,K	WT	Transferable to UC, CSU				
	8:30- 9:50AM	MW	Gaylord,K	WT	24944	9:00- 9:30AM	MW	STAFF	CTS
25068	7:00- 7:30PM	TTh	STAFF	WT		9:30-10:50AM	MW	STAFF	CTS
	7:30- 8:50PM	TTh	STAFF	WT	PEX 291 - 2.0 UNITS VOLLEYBALL, INTERMEDIATE				
25097	2:00- 2:15PM	MTWTh	STAFF	WT	Transferable to UC, CSU				
	2:15- 2:50PM	MTWTh	STAFF	WT	24946	8:00- 8:30AM	TTh	STAFF	GYM
25574	12:00-12:30PM	MW	Artiaga,B	WT		8:30- 9:50AM	TTh	STAFF	GYM
	12:30- 1:50PM	MW	Artiaga,B	WT	24948	6:30- 7:30PM	M	STAFF	GYM
25576	6:00- 6:15AM	MTWTh	Gonzalez,R	WT		7:30-10:20PM	M	STAFF	GYM
	6:15- 6:50AM	MTWTh	Gonzalez,R	WT	PEX 292 - 2.0 UNITS VOLLEYBALL, ADVANCED				
26268	7:00- 7:30PM	MW	STAFF	WT	Transferable to UC, CSU				
	7:30- 8:50PM	MW	STAFF	WT	24950	8:00- 8:30AM	TTh	STAFF	GYM
						8:30- 9:50AM	TTh	STAFF	GYM
PEX 249 - 2.0 UNITS TAE KWON DO, INTERMEDIATE/ADVANCED					24952	6:30- 7:30PM	M	STAFF	GYM
Transferable to UC, CSU						7:30-10:20PM	M	STAFF	GYM
24922	1:30- 2:00PM	MW	STAFF	GYM	PHYSICAL SCIENCE				
	2:00- 3:20PM	MW	STAFF	GYM					
25940	10:00-10:30AM	TTh	STAFF	GYM	PS 100 - 3.0 UNITS PHYSICAL SCIENCE OF MODERN TECHNOLOGY				
	10:30-11:50AM	TTh	STAFF	GYM	Transferable to UC, CSU				
PEX 263 - 2.0 UNITS BASEBALL, INTERMEDIATE/ADVANCED					Prerequisite: MATH 40 or equivalent with a grade of "C" or higher or "Pass" or completion of the math placement process with a score eligible for MATH 60.				
Transferable to UC, CSU					23993	7:00- 9:50PM	W	Moussa,N	S 103
25106	10:00-10:30AM	MW	Gaylord,K	BASBL	PEX 265 - 2.0 UNITS BASKETBALL, INTERMEDIATE				
	10:30-11:50AM	MW	Gaylord,K	BASBL	Transferable to UC, CSU				
24924	8:30- 9:00AM	MW	May,R	GYM	25011	7:00- 7:30PM	TTh	May,R	GYM
	9:00-10:20AM	MW	May,R	GYM		7:30- 8:50PM	TTh	May,R	GYM
25011	7:00- 7:30PM	TTh	May,R	GYM	PEX 266 - 2.0 UNITS BASKETBALL, ADVANCED				
	7:30- 8:50PM	TTh	May,R	GYM	Transferable to UC, CSU				
24926	8:30- 9:00AM	MW	May,R	GYM	25015	7:00- 7:30PM	TTh	May,R	GYM
	9:00-10:20AM	MW	May,R	GYM		7:30- 8:50PM	TTh	May,R	GYM

Students not in attendance or late for the first class are subject to drop.

PHYSICAL THERAPIST ASSISTANT

Applications for Fall 2017 admission to the PHYSICAL THERAPIST ASSISTANT PROGRAM are due in the Health Occupations Division Office no later than April 15, 2017. STUDENTS MUST BE ACCEPTED INTO THE PTA PROGRAM PRIOR TO ENROLLING IN ANY CLASS. For more information call (562) 860-2451, Ext. 2550. Clearance of a criminal background check and/or drugs of abuse testing are required prior to clinical field experience.

PTA 110 - 4.0 UNITS INTRODUCTION TO PHYSICAL THERAPY

Transferable to CSU

20523 4:00- 6:50PM M Bathke,J HS104
PLEASE ENROLL IN LAB SECTION OF YOUR CHOICE. THE LECTURE SECTION #20523 WILL BE AUTOMATICALLY ADDED.

20524 4:00- 6:50PM T Christensen,V HS302
20809 7:00- 9:50PM T Christensen,V HS302

PTA 120 - 4.0 UNITS KINESIOLOGY

Transferable to CSU

Prerequisite: A&P 150 and A&P 151 or equivalent with grades of Pass or "C" or higher.

NOTE: a material fee of \$24.00 is required for PTA 120

20525 4:00- 6:50PM W Christensen,V HS305
PLEASE ENROLL IN LAB SECTION OF YOUR CHOICE. THE LECTURE SECTION #20525 WILL BE AUTOMATICALLY ADDED.

20526 4:00- 6:50PM Th Bathke,J HS302
20810 7:00- 9:50PM Th Bathke,J HS302

PTA 129 - 1.5 UNITS PHYSICAL THERAPY ASPECTS OF AGING AND INTEGUMENTARY MANAGEMENT

Transferable to CSU

22194 5:00- 7:50PM T Bathke,J HS305
Class#22194 meets 08/16/2016-10/11/2016

PTA 230 - 4.0 UNITS THERAPEUTIC EXERCISE

Transferable to CSU

Prerequisite: PTA 120 or equivalent with a grade of Pass or "C" or higher.

20811 7:00- 9:50PM M Christensen,V HS305
PLEASE ENROLL IN LAB SECTION OF YOUR CHOICE. THE LECTURE SECTION #20811 WILL BE AUTOMATICALLY ADDED.

20527 4:00- 6:50PM W Bathke,J HS302
20812 7:00- 9:50PM W Bathke,J HS302

PTA 233 - 2.0 UNITS PROSTHETICS AND ORTHOTICS FOR ALLIED HEALTH PROFESSIONALS

Transferable to CSU

20813 5:00- 6:50PM M De Haas,L HS305

PTA 236 - 4.0 UNITS CLINICAL PRACTICUM II

Transferable to CSU

Prerequisite: PTA 125 or equivalent with a grade of Pass or "C" or higher.

NOTE: a material fee of \$13.00 is required for PTA 236

20528 12.3 HRS ARR Christensen,V TBD *

PTA 298 - 1.0 UNIT DIRECTED STUDIES

Transferable to CSU

26171 3.0 HRS ARR STAFF

PHYSICS

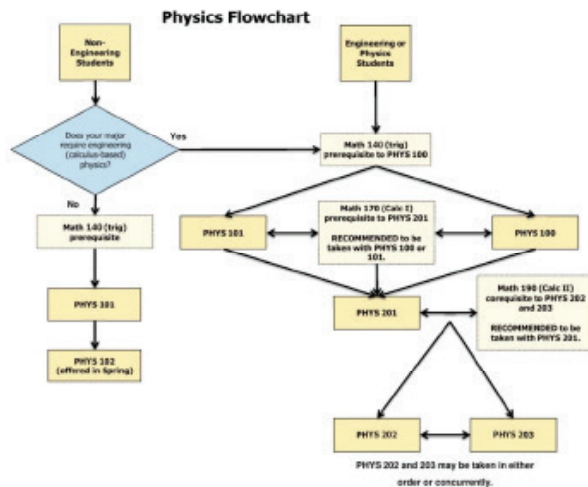

PHYS 100 - 4.0 UNITS ELEMENTARY PHYSICS

Transferable to UC, CSU

Prerequisite: MATH 140 or equivalent with a grade of "C" or higher or "Pass" or completion of the math placement process with a score eligible for MATH 150.

20481 11:00-12:15PM MW Szabo,T PST124
12:30- 3:20PM T Szabo,T PST124

Attendance to the first Lab meeting is MANDATORY. Failure to attend will jeopardize your enrollment.

20782 5:30- 6:45PM MW Moussa,N PST124
7:00- 9:50PM M Moussa,N PST124

Attendance to the first Lab meeting is MANDATORY. Failure to attend will jeopardize your enrollment.

PHYS 101 - 4.0 UNITS GENERAL PHYSICS

Transferable to UC, CSU (CAN PHYS 2) (CAN PHYS SEQ A)

Prerequisite: MATH 140 or equivalent with a grade of Pass or "C" or higher.

20483 2:00- 3:15PM TTh Mera,C S 104

Note: PLEASE ENROLL IN LAB SECTION OF YOUR CHOICE THE LECTURE #20483 WILL AUTOMATICALLY BE ASSIGNED.

20484 9:30-12:20PM F Mera,C PST133
20485 1:30- 4:20PM F Mera,C PST133

Attendance to the first Lab meeting is MANDATORY. Failure to attend will jeopardize your enrollment.

20784 5:00- 6:15PM TTh Mera,C S 104

Note: PLEASE ENROLL IN LAB SECTION OF YOUR CHOICE THE LECTURE #20784 WILL AUTOMATICALLY BE ASSIGNED.

20785 6:30- 9:20PM T Mera,C PST133
22067 6:00- 8:50PM W Mera,C PST133

Attendance to the first Lab meeting is MANDATORY. Failure to attend will jeopardize your enrollment.

PHYS 201 - 4.0 UNITS ENGINEERING PHYSICS

Transferable to UC, CSU (CAN PHYS 8) (CAN PHYS SEQ B)

Prerequisite: PHYS 100, or PHYS 101, and MATH 170 or equivalent with grades of Pass or "C" or higher.

20786 5:30- 6:45PM MW Henriques,J S 104

Note: PLEASE ENROLL IN LAB SECTION OF YOUR CHOICE THE LECTURE #20786 WILL AUTOMATICALLY BE ASSIGNED.

20787 7:00- 8:00PM W Henriques,J PST124
8:00- 9:50PM W Henriques,J PST124

21454 2:00- 3:00PM W Mera,C PST124
3:00- 4:50PM W Mera,C PST124

Attendance to the first Lab meeting is MANDATORY. Failure to attend will jeopardize your enrollment.

26189 9:30-10:45AM MW STAFF PST133

9:00-10:00AM Th STAFF PST133

10:00-11:50AM Th STAFF PST133

Attendance to the first Lab meeting is MANDATORY. Failure to attend will jeopardize your enrollment.

Class#	Time	Day	Instructor	Room	Class#	Time	Day	Instructor	Room
PHYS 202 - 4.0 UNITS ENGINEERING PHYSICS					PMT 72 - 2.5 UNITS TOOLING FOR PLASTICS				
Transferable to UC, CSU (CAN PHYS 12) (CAN PHYS SEQ B)					Not Transferable				
Prerequisite: PHYS 201 and MATH 170 or equivalents with grades of "C" or higher or "Pass."					Recommendation: PMT 61, PMT 67, PMT 70 or equivalent with a grade of Pass or "C" or higher.				
Corequisite: MATH 190 or prior completion of MATH 190 or equivalent with a grade of "C" or higher or "Pass."					26152 6:00- 8:00PM Th Price,T ME 1				
20788	12:30- 1:45PM	TTh	Henriques,J	S 104	8:00- 9:50PM Th Price,T ME 1				
Note: PLEASE ENROLL IN LAB SECTION OF YOUR CHOICE THE LECTURE #20788 WILL AUTOMATICALLY BE ASSIGNED.					PMT 100 - 2.5 UNITS PLASTICS TECHNOLOGY				
					Transferable to CSU				
20789	2:00- 3:00PM	T	Henriques,J	PST133	22768 6:00- 8:00PM M Price,T ME 1				
	3:00- 4:50PM	T	Henriques,J	PST133	8:00- 9:50PM M Price,T ME 1				
24338	2:00- 3:00PM	Th	Henriques,J	PST133					
	3:00- 4:50PM	Th	Henriques,J	PST133					
Attendance to the first Lab meeting is MANDATORY. Failure to attend will jeopardize your enrollment.									

PHYS 203 - 4.0 UNITS ENGINEERING PHYSICS				
Transferable to UC, CSU (CAN PHYS 14)(CAN PHYS SEQ B)				
Prerequisite: PHYS 201 and MATH 170 or equivalents with grades of "C" or higher or "Pass."				
Corequisite: MATH 190 or prior completion of MATH 190 or equivalent with a grade of "C" or higher or "Pass."				
22810	3:30- 4:45PM	MW	Henriques,J	PST133
	12:00- 1:00PM	M	Henriques,J	PST133
	1:00- 2:50PM	M	Henriques,J	PST133
Attendance to the first Lab meeting is MANDATORY. Failure to attend will jeopardize your enrollment.				

PHYS 299 - 2.0 UNITS DIRECTED STUDIES				
Transferable to CSU				
26113	7.2 HRS ARR		McLarty-Schroeder,J	
Class#26113 meets 09/06/2016-12/16/2016				

PLASTICS/COMPOSITES MANUFACTURING TECHNOLOGY

Please read the technical standards relevant to this department at <http://cms.cerritos.edu/technology/standards.htm>

PMT 53 - 3.0 UNITS COMPOSITES REPAIR				
Not Transferable				
Recommendation: PMT 70 or equivalent with a grade of Pass or "C" or higher or appropriate work experience.				
26336	6:00- 9:00PM	W	Price,T	ME 1
	9:00- 9:50PM	W	Price,T	ME 1

PMT 59 - 2.5 UNITS INJECTION MOLDING I				
Not Transferable				
22487	6:00- 8:00PM	F	Mendoza,L	WD 1
	8:00- 9:50PM	F	Mendoza,L	ME 1E

PMT 63L - 0.5 UNIT SPECIALTY PLASTICS LAB				
Not Transferable				
20955	8:30- 9:50PM	F	Mendoza,L	ME 1E
21294	8:00- 9:15PM	M	Price,T	ME 1E
20897	8:00- 9:15PM	T	Price,T	ME 1
20896	8:00- 9:15PM	W	Price,T	ME 1
25439	8:00- 9:15PM	Th	Price,T	ME 1

PMT 66 - 3.0 UNITS HYDRAULICS AND PNEUMATICS				
Not Transferable				
26150	9:00-12:00PM	Sat	Mendoza,L	ME 1
	12:00- 1:40PM	Sat	Mendoza,L	ME 1
Class#26150 meets 08/20/2016-12/10/2016				

PMT 67 - 2.5 UNITS FIBERGLASS PRODUCTION				
Not Transferable				
20790	6:00- 8:00PM	T	Price,T	ME 1
	8:00- 9:50PM	T	Price,T	ME 1

POLITICAL SCIENCE

POL 101 - 3.0 UNITS AMERICAN POLITICAL INSTITUTIONS				
Transferable to UC, CSU (CAN GOVT 2)				
Recommendation: Satisfactory completion of the English Placement Process or ENGL 20 or equivalent with a grade of Pass or "C" or higher and satisfactory completion of the Reading Placement Process or READ 43 or equivalent with a grade of Pass or "C" or higher.				
23786	3.0 HRS ARR	(OL)	Falcon,D	ONLINE
Note: Visit www.cerritos.edu/dfalcon and follow all instructions on that site no later than midnight of the second day of the semester to satisfy the orientation requirement for this class. Students failing to do this may be dropped as "no show."				
20486	9:30-10:45AM	MW	Obazuaye,S	SS313
20487	9:30-12:20PM	F	STAFF	SS313
20488	11:00-12:15PM	MW	Obasohan,V	SS313
20489	11:00-12:15PM	MW	Falcon,D	SS140
20490	12:30- 1:45PM	MW	Obasohan,V	SS313
20491	8:00- 9:15AM	TTh	Falcon,D	SS312
20492	2:00- 3:15PM	MW	Obazuaye,S	SS313
20493	2:00- 3:15PM	TTh	Obasohan,V	SS313
20494	7:00- 9:50PM	W	STAFF	SS309
20495	9:30-10:45AM	TTh	Obasohan,V	SS313
20496	9:30-10:45AM	TTh	Falcon,D	BE116
23787	9:30-10:45AM	MW	Falcon,D	SS140
20497	12:30- 1:45PM	TTh	Obasohan,V	SS313
20498	11:00-12:15PM	TTh	STAFF	SS313
20791	5:30- 6:45PM	MW	Obasohan,V	SS313
20792	7:00- 9:50PM	M	STAFF	SS313
20793	7:00- 9:50PM	Th	STAFF	SS313
20794	5:30- 6:45PM	TTh	Mullins,T	SS313
23788	7:00- 9:50PM	T	STAFF	SS310
23789	5:30- 6:45PM	MW	STAFF	SS141
20795	3.0 HRS ARR	(OL)	Obazuaye,S	ONLINE
Orientation: 10:00 a.m. - 12:00 p.m., Friday - August 19 in HS102.				
23790	7:00- 9:50PM	Th	STAFF	SS137
20935	3.0 HRS ARR	(OL)	Obazuaye,S	ONLINE
Orientation: 10:00 a.m. - 12:00 p.m., Friday - August 19 in HS102.				
21275	3.0 HRS ARR	(OL)	Obazuaye,S	ONLINE
Orientation: 10:00 a.m. - 12:00 p.m., Friday - August 19 in HS102.				
21276	3.0 HRS ARR	(OL)	Mullins,T	ONLINE
Orientation will be conducted online. Instructor will email instructions to enrolled students one week before the start of class.				
23873	8:00- 9:15AM	MW	STAFF	SS313
23874	11:00-12:15PM	MW	Obazuaye,S	SS307
23875	3.0 HRS ARR	(OL)	Mullins,T	ONLINE
Orientation will be conducted online. Instructor will email instructions to enrolled students one week before the start of class.				
22052	3:30- 4:45PM	MW	Mullins,T	SS310
This POL 101 class is part of the - The Psychology of Democracy Learning Community. You must also enroll in PSYC 101 #23792. For additional enrollment information go to www.cerritos.edu/lcp/ and click on Fall 2016.				
21700	12:30- 1:45PM	TTh	Falcon,D	SS308
22119	9:30-10:45AM	MW	STAFF	SS308
23994	3.0 HRS ARR	(OL)	STAFF	ONLINE
Note: Orientation and course work will be done online.				
25930	3.0 HRS ARR	(OL)	Falcon,D	ONLINE
Note: Visit www.cerritos.edu/dfalcon and follow all instructions on that site no later than midnight of the second day of the semester to satisfy the orientation requirement for this class Students failing to do this may be dropped as "no show."				
25991	2:00- 3:15PM	TTh	STAFF	SS312
25992	5:30- 6:45PM	TTh	STAFF	SS137

Students not in attendance or late for the first class are subject to drop.

Class#	Time	Day	Instructor	Room	Class#	Time	Day	Instructor	Room	
POL 201 - 3.0 UNITS INTRODUCTION TO POLITICAL SCIENCE AND AMERICAN GOVERNMENT Transferable to UC, CSU Recommendation: Satisfactory completion of the English Placement Process or ENGL 52 or equivalent with a grade of Pass or "C" or higher and satisfactory completion of the Reading Placement Process or READ 54 with a grade of Pass or "C" or higher.					21386	6.0 HRS ARR	(OL)	Duff,K	ONLINE	
20796	5:30- 6:45PM	MW	Mullins,T	SS314	Please see instructor website at www.cerritos.edu/kduff for online video orientation prior to the first day of the semester. There is no on campus orientation. Students must be online by midnight of the first day of class; instructor will also email students with additional course information one week before the start of the semester.					
24466	12:30- 1:45PM	TTh	Mullins,T	SS212	Class#21386 meets 10/17/2016-12/16/2016					
POL 220 - 3.0 UNITS COMPARATIVE GOVERNMENT Transferable to UC, CSU Recommendation: Satisfactory score on the English Placement Process or ENGL 52 with a grade of Pass or "C" or higher and satisfactory completion of the Reading Placement Process or READ 54 with a grade of Pass or "C" or higher.					23791	3:30- 6:20PM	MW	Lewellen,R	SS213	
22886	7:00- 9:50PM	W	STAFF	SS311	Class#23791 meets 08/15/2016-10/12/2016					
POL 240 - 3.0 UNITS INTRODUCTION TO POLITICAL THEORY Transferable to UC, CSU Recommendation: Completion of the English Placement Process with a score eligible for ENGL 52 or ENGL 100 or equivalent with a grade of Pass or "C" or higher and completion of the Reading Placement Process with a score eligible for READ 100 or READ 54 or equivalent with a grade of Pass or "C" or higher.					PSYC 103 - 3.0 UNITS CRITICAL THINKING IN PSYCHOLOGY Transferable to UC, CSU Prerequisite: ENGL 100 or equivalent with a grade of Pass or "C" or higher.					
22887	7:00- 9:50PM	T	Mullins,T	SS313	20511	12:30- 1:45PM	TTh	STAFF	BE105	
POL 250 - 3.0 UNITS MODEL UNITED NATIONS THEORY AND PRACTICE Transferable to CSU Recommendation: Completion of ENGL 52, or ENGL 72, or ESL 152, or equivalent with a grade of "C" or higher, or "Pass," or completion of the placement process with eligibility for ENGL 100 and READ 54 with a grade of "C" or higher or "Pass," and completion of the placement process with a score sufficient to meet the A.A Reading proficiency requirement.					20512	3:30- 4:45PM	MW	STAFF	BE106	
24467	6:00- 8:50PM	M	Obazuaye,S	SS308	20801	5:00- 6:15PM	TTh	STAFF	BE105	
					20802	6:30- 9:20PM	M	STAFF	BE105	
					24468	9:30-10:45AM	TTh	STAFF	BE105	
					25993	6:30- 9:20PM	W	STAFF	BE105	
					26061	6:30- 9:20PM	T	STAFF	BE105	
					26078	11:00-12:15PM	MW	STAFF	BE106	
					PSYC 150 - 3.0 UNITS PERSONAL AND SOCIAL ADJUSTMENT Transferable to UC, CSU Recommendation: PSYC 101 and ENGL 52 or equivalent with grades or "Pass" or "C" or higher.					
					20513	12:30- 1:45PM	TTh	STAFF	SS137	
					20803	6:30- 9:20PM	M	STAFF	SS307	
					PSYC 210 - 4.0 UNITS ELEMENTARY STATISTICS Transferable to UC, CSU (CAN PSY 6) Prerequisite: MATH 80 or MATH 80B or equivalent with a grade of Pass or "C" or higher.					
					20514	12:30- 2:00PM	TTh	Ronquillo-Adachi,J	SS215	
							2:00- 3:20PM	TTh	Ronquillo-Adachi,J	SS215
					22308	12:30- 2:00PM	MW	STAFF	SS215	
							2:00- 3:20PM	MW	STAFF	SS215
					20804	3:30- 5:00PM	TTh	STAFF	SS215	
							5:00- 6:20PM	TTh	STAFF	SS215
					22888	3:30- 5:00PM	MW	STAFF	SS215	
							5:00- 6:20PM	MW	STAFF	SS215
					24469	8:00- 9:30AM	TTh	Ronquillo-Adachi,J (Honors Section)	SS215	
							9:30-10:50AM	TTh	Ronquillo-Adachi,J (Honors Section)	SS215
					24471	6:30- 8:00PM	TTh	STAFF	SS215	
							8:00- 9:20PM	TTh	STAFF	SS215
					PSYC 220 - 4.0 UNITS RESEARCH METHODS Transferable to UC, CSU (CAN PSY 8) Prerequisite: PSYC 101 and PSYC 210 or equivalent with a grade of "Pass" or "C" or higher. Recommendation: ENGL 52 or equivalent with a grade of "Pass" or "C" or higher.					
					20516	9:30-11:00AM	MW	Duff,K	SS215	
							11:00-12:20PM	MW	Duff,K	SS215
					25495	6:30- 8:00PM	MW	STAFF	SS215	
							8:00- 9:20PM	MW	STAFF	SS215
					PSYC 241 - 3.0 UNITS INTRODUCTION TO PSYCHOBIOLOGY Transferable to UC, CSU Prerequisite: PSYC 101 or equivalent with a grade of "C" or higher or "Pass" and READ 54 or READ 97 with a grade of "C" or higher or "Pass" or completion of the Reading Placement Process with a score eligible for READ 100.					
					20518	12:30- 1:45PM	TTh	Lewellen,R	SS213	
					20806	5:00- 7:50PM	T	Lewellen,R	SS213	
					20807	12:30- 1:45PM	MW	Lewellen,R	SS213	
					20519	3:30- 6:20PM	MW	Lewellen,R	SS213	
					Class#20519 meets 10/17/2016-12/14/2016					
					PSYC 245 - 3.0 UNITS DRUGS AND BEHAVIOR Transferable to UC, CSU					
					25994	2:00- 3:15PM	TTh	Lewellen,R	SS308	
					PSYC 251 - 3.0 UNITS DEVELOPMENTAL PSYCHOLOGY Transferable to UC, CSU					
					20521	9:30-10:45AM	TTh	STAFF	SS314	
					21280	12:30- 1:45PM	MW	Ronquillo-Adachi,J	SS314	
					This PSYC 251 class is part of the – FYE University Transfer House I Learning Community. You must also enroll in ENGL 100 #20188 and LIBR 101 #23713. For additional enrollment information go to www.cerritos.edu/lcp/ and click on Fall 2016.					
					21281	6:30- 9:20PM	Th	STAFF	SS213	
					21424	5:00- 6:15PM	MW	STAFF	SS136	
					22022	12:30- 1:45PM	TTh	STAFF	SS140	

PSYCHOLOGY

PSYC 101 - 3.0 UNITS GENERAL INTRODUCTORY PSYCHOLOGY

Transferable to UC, CSU (CAN PSY 2)
 Prerequisite: Satisfactory completion of English & Reading Placement Process or ENGL 52, ENGL 72, or ESL 152, or equivalent with a grade of Pass or "C" or higher and READ 54 or READ 97 or equivalent with a grade of Pass or "C" or higher.

20500	8:00- 9:15AM	MW	Ronquillo-Adachi,J	SS213
20501	9:30-10:45AM	MW	STAFF	SS213
20502	12:30- 1:45PM	TTh	STAFF	SS214
20503	11:00-12:15PM	MW	Lewellen,R	SS213
23792	3:30- 4:45PM	TTh	STAFF	SS214
This PSYC 101 class is part of the – The Psychology of Democracy Learning Community. You must also enroll in POL 101 #22052. For additional enrollment information go to www.cerritos.edu/lcp/ and click on Fall 2016.				
20504	12:30- 1:45PM	MW	STAFF	SS214
20505	5:00- 6:15PM	MW	STAFF	SS214
20506	8:00- 9:15AM	TTh	STAFF	SS213
20507	9:30-10:45AM	TTh	STAFF	SS213
20508	11:00-12:15PM	TTh	STAFF	SS213
20798	5:00- 6:15PM	TTh	STAFF	SS212
20799	6:30- 9:20PM	T	STAFF	SS315
22443	2:00- 3:15PM	TTh	STAFF	SS214
25494	6:30- 9:20PM	M	STAFF	SS214
21731	6.0 HRS ARR	(OL)	Duff,K	ONLINE

Please see instructor website at www.cerritos.edu/kduff for online video orientation prior to the first day of the semester. There is no on campus orientation. Students must be online by midnight of the first day of class; instructor will also email students with additional course information one week before the start of the semester.

Class#21731 meets 08/15/2016-10/14/2016

20509	6.0 HRS ARR	(OL)	Duff,K	ONLINE
-------	-------------	------	--------	--------

Please see instructor website at www.cerritos.edu/kduff for online video orientation prior to the first day of the semester. There is no on campus orientation. Students must be online by midnight of the first day of class; instructor will also email students with additional course information one week before the start of the semester.

Class#20509 meets 10/17/2016-12/16/2016

Students not in attendance or late for the first class are subject to drop.

Class#	Time	Day	Instructor	Room	Class#	Time	Day	Instructor	Room
24473	11:00-12:15PM	TTh	STAFF	SS308	24614	7:00- 9:50PM	MW	STAFF	LC217
25995	6:30- 9:20PM	W	STAFF	SS213	Class#24614 meets 08/15/2016-10/12/2016				
PSYC 261 - 3.0 UNITS SOCIAL PSYCHOLOGY					26313	12:30- 3:20PM	TTh	Codd,G	(HYBRID) BE116
Transferable to UC, CSU					Note: A portion of the hours for this class will be online.				
22418	9:30-10:45AM	TTh	STAFF	HS103	Class#26313 meets 10/18/2016-12/15/2016				
24474	2:00- 3:15PM	MW	STAFF	SS312	READ 54 - 3.0 UNITS ADVANCED COLLEGE READING				
PSYC 271 - 3.0 UNITS ABNORMAL PSYCHOLOGY					Not Transferable				
Transferable to UC, CSU					Prerequisite: READ 43 or READ 49 with a grade of "C" or higher or "Pass" or completion of the Reading Placement Process with a score eligible for READ 54 or higher.				
Recommendation: ENGL 52 or equivalent with a grade of Pass or "C" or higher, and READ 54 or equivalent with a grade of Pass or "C" or higher.					20540	3.0 HRS ARR	(OL)	Belroy,B	ONLINE
20522	9:30-10:45AM	TTh	STAFF	SS214	You must complete the online orientation on TalonNet by 11:55 pm on 8/19/16 to remain enrolled in this class.				
20808	6:30- 9:20PM	W	STAFF	SS214	20541	12:30- 3:20PM	W	Miller,A	LC217
PSYC 298 - 1.0 UNIT DIRECTED STUDIES					20542	4:00- 6:50PM	M	Miller,A	LC217
Transferable to CSU					20543	3:30- 6:20PM	T	Belroy,B	(HYBRID) LC218
22723	3.0 HRS ARR		Ronquillo-Adachi,J		Note: A portion of the hours for this class will be online.				
PSYC 299 - 2.0 UNITS DIRECTED STUDIES					23927	7:00- 9:50PM	M	STAFF	FA 53
Transferable to CSU					23928	3.0 HRS ARR	(OL)	Belroy,B	ONLINE
22729	6.0 HRS ARR		Ronquillo-Adachi,J		You must complete the online orientation on TalonNet by 11:55 pm on 8/19/16 to remain enrolled in this class.				
RADIO - TELEVISION									
RTV 151 - 3.0 UNITS MOTION PICTURES, RADIO, AND TELEVISION					20819	4:00- 6:50PM	W	Miller,A	LC217
Transferable to CSU					20820	3:30- 6:20PM	W	Belroy,B	(HYBRID) LC218
21430	9:30-10:50AM	MW	Breit,C	BC 47	Note: A portion of the hours for this class will be online.				
22674	9:30-10:50AM	TTh	Breit,C	BC 47	20821	7:00- 9:50PM	T	STAFF	LC218
21704	2:00- 5:20PM	W	Campolo,R	BC 47	26418	9:00-11:50AM	F	STAFF	LC213
Class#21704 meets 09/07/2016-12/14/2016					21651	8:00- 9:20AM	TTh	Helberg,B	(HYBRID) LC217
RTV 152 - 3.0 UNITS INTRODUCTION TO BROADCASTING					Note: A portion of the hours for this class will be online.				
Transferable to CSU					21652	9:30-10:50AM	TTh	Helberg,B	LC217
21373	12:30- 1:50PM	TTh	Breit,C	BC 47	26419	9:00-12:20PM	Sat	STAFF	(HYBRID) LC217
READING									
READ 44 - 3.0 UNITS EFFECTIVE STUDY METHODS FOR COLLEGE					20886	8:00-10:50AM	TTh	Codd,G	(HYBRID) LA105
Not Transferable					Note: A portion of the hours for this class will be online.				
20539	12:30- 3:20PM	M	Miller,A	LC217	Class#20886 meets 08/15/2016-10/12/2016				
22409	11:00-12:20PM	TTh	STAFF	LC218	20885	9:00-11:50AM	MW	Codd,G	(HYBRID) LC218
READ 48 - 3.0 UNITS READING ACCESS FOR COLLEGE SUCCESS					Note: A portion of the hours for this class will be online.				
Not Transferable					20545	12:30- 3:20PM	TTh	Codd,G	FA 75
Recommendation: Completion of the Reading Placement Process with eligibility for READ 42 or READ 48.					Class#20545 meets 08/16/2016-10/13/2016				
24596	8:00- 9:15AM	TTh	Paige,M	LC218	20937	12:30- 3:20PM	MW	Codd,G	(HYBRID) FA 52
24597	9:30-10:45AM	TTh	Paige,M	LC218	Note: A portion of the hours for this class will be online.				
24598	12:30- 3:20PM	T	Miller,A	LC217	Class#20937 meets 10/17/2016-12/14/2016				
24599	12:30- 3:20PM	W	Paige,M	LC218	23501	7:00- 9:50PM	MW	STAFF	LC217
24600	12:30- 3:20PM	Th	Miller,A	LC217	Class#23501 meets 10/17/2016-12/14/2016				
24601	4:00- 6:50PM	T	Miller,A	LC217	22277	9:00-11:50AM	MW	Codd,G	(HYBRID) LA105
24602	4:00- 6:50PM	Th	STAFF	LC217	Note: A portion of the hours for this class will be online.				
24603	7:00- 9:50PM	M	STAFF	LC213	Class#22277 meets 10/17/2016-12/14/2016				
24604	4:00- 5:15PM	MW	STAFF	LC213	23503	9:00-11:50AM	MW	Helberg,B	(HYBRID) LC218
26417	9:00-11:50AM	F	STAFF	LC217	Note: A portion of the hours for this class will be online.				
READ 49 - 3.0 UNITS INTRODUCTION TO COLLEGE READING					Class#23503 meets 10/17/2016-12/14/2016				
Not Transferable					23502	12:30- 3:20PM	MW	Helberg,B	(HYBRID) LA105
Prerequisite: READ 42 or READ 48 with a grade of "C" or higher or "Pass" or completion of the Reading placement process with the eligibility for READ 43 or READ 49.					Note: A portion of the hours for this class will be online.				
24605	12:30- 1:45PM	TTh	Paige,M	LC218	Class#23502 meets 10/17/2016-12/14/2016				
24606	2:00- 3:15PM	TTh	Paige,M	LC218	24124	12:30- 3:20PM	MW	Codd,G	(HYBRID) HS102
24607	9:00-11:50AM	W	Paige,M	LC213	Note: A portion of the hours for this class will be online.				
24608	9:00-11:50AM	F	Paige,M	LC218	Class#24124 meets 10/17/2016-12/14/2016				
24609	3:30- 6:20PM	M	Belroy,B	(HYBRID) LC218	READ 97 - 5.0 UNITS INTRODUCTION TO COLLEGE READING-ACCELERATED				
Note: A portion of the hours for this class will be online.					Not Transferable				
24610	4:00- 6:50PM	T	STAFF	LC213	Prerequisite: READ 42 or READ 48 or equivalent with a grade of "C" or higher or "Pass" or completion of the Reading Placement Process with eligibility for READ 43 or READ 49 or READ 54.				
24611	7:00- 9:50PM	T	STAFF	LC217	24616	9:00-11:15AM	TTh	STAFF	LC213
24612	9:00-11:50AM	MW	Helberg,B	(HYBRID) LC217	24617	2:00- 4:15PM	TTh	STAFF	(HYBRID) LA105
Note: A portion of the hours for this class will be online.					Note: A portion of the hours for this class will be online.				
Class#24612 meets 08/15/2016-10/12/2016					25979	7:00- 9:15PM	MW	STAFF	SS314
24613	12:30- 3:20PM	MW	Helberg,B	(HYBRID) LC213	READ 200 - 3.0 UNITS ANALYSIS AND CRITICAL READING				
Note: A portion of the hours for this class will be online.					Transferable to UC, CSU				
Class#24613 meets 08/15/2016-10/12/2016					Prerequisite: Completion of English 100 or equivalent with a grade of "C" or "Pass" or higher and READ 54 or equivalent with a grade of "C" or "Pass" or higher or completion of the reading Placement Process with a score of "Reading Exempt."				
21653									
7:00- 9:50PM					M				
					Belroy,B (HYBRID) LC218				
					Note: A portion of the hours for this class will be online.				
					25492 12:30- 1:45PM TTh STAFF LC213				
					24615 3.0 HRS ARR (OL) STAFF ONLINE				
					Mandatory Orientation: 3:00 - 5:00 p.m., Friday - August 19 in LA103.				

Students not in attendance or late for the first class are subject to drop.

Class#	Time	Day	Instructor	Room	Class#	Time	Day	Instructor	Room
REAL ESTATE					20829	2:00- 3:15PM	MW	Holzgang,A	SS316
					21787	9:30-10:45AM	MW	Diaz,C	SS214
					This SOC 101 class is part of the – The Social & Political Engagement in the American Community Learning Community. You must also enroll in HIST 102 #23780. For additional enrollment information go to www.cerritos.edu/lcp/ and click on Fall 2016.				
					24479	6:30- 9:20PM	Th	Der Mesropian,E	SS314
					24480	12:30- 1:45PM	TTh	Troup,J	SS316
					25997	6:30- 9:20PM	M	STAFF	SS316
					SOC 110 - 3.0 UNITS MARRIAGE AND THE FAMILY				
					Transferable to UC, CSU				
					20556	11:00-12:15PM	MW	Diaz,C	SS316
					20830	5:00- 6:15PM	TTh	Barman,K (Women's Studies)	SS316
					SOC 120 - 3.0 UNITS INTRODUCTION TO HUMAN SEXUALITY				
					Transferable to UC, CSU				
					20557	8:00- 9:15AM	MW	STAFF	SS316
					20559	9:30-10:45AM	TTh	Ysais,M	SS316
					20560	12:30- 1:45PM	MW	STAFF	SS316
					20561	8:00- 9:15AM	TTh	Ysais,M	SS316
					23799	5:00- 7:50PM	Th	STAFF	SS214
					SOC 201 - 3.0 UNITS SOCIAL PROBLEMS				
					Transferable to UC, CSU (CAN SOC 4)				
					Recommendation: SOC 101 or equivalent with a grade of Pass or "C" or higher.				
					20831	3:30- 4:45PM	TTh	Troup,J	SS316
					21604	2:00- 3:15PM	MW	Troup,J	SS314
					26208	11:00-12:15PM	TTh	Tshako,J	SS314
					SOC 202 - 3.0 UNITS GENDER AND SOCIETY				
					Transferable to UC, CSU				
					Recommendation: SOC 101 or WS 101 with a grade of Pass or "C" or higher.				
					22310	11:00-12:15PM	MW	Smart,B (Women's Studies)	SS137
					SOC 205 - 3.0 UNITS INTRODUCTION TO SOCIAL RESEARCH METHODS				
					Transferable to UC, CSU				
					Prerequisite: SOC 101 or ANTH 100 or equivalent with a grade of Pass or "C" or higher.				
					Recommendation: ENGL 100 or equivalent and MATH 80 or equivalent with grades of Pass or "C" or higher.				
					26209	9:30-10:45AM	TTh	Holzgang,A	SS312
					SOC 210 - 3.0 UNITS AMERICAN MINORITY RELATIONS				
					Transferable to UC, CSU				
					Recommendation: SOC 101 or equivalent with a grade of Pass or "C" or higher.				
					24481	5:00- 6:15PM	MW	Troup,J	SS316
					SOC 215 - 3.0 UNITS SOCIOLOGY OF CULTURAL DIVERSITY: CHALLENGE AND CHANGE				
					Transferable to UC, CSU				
					22893	2:00- 3:15PM	TTh	Troup,J	SS316
SOCIOLOGY					SPANISH				
					SPAN 101 - 5.0 UNITS ELEMENTARY SPANISH				
					Transferable to UC, CSU (CAN SPAN 2)				
					20562	8:00-10:15AM	MW	STAFF	S 104
						+ 1.0 HRS ARR		STAFF	LC205
					LAB IS ONE HOUR PER WEEK IN THE SUCCESS CENTER				
					20563	12:30- 2:45PM	TTh	STAFF	HS104
						+ 1.0 HRS ARR		STAFF	LC205
					LAB IS ONE HOUR PER WEEK IN THE SUCCESS CENTER				
					23946	4:30- 6:45PM	MW	STAFF	LA105
						+ 1.0 HRS ARR		STAFF	LC205
					LAB IS ONE HOUR PER WEEK IN THE SUCCESS CENTER				
					23948	9:00- 1:45PM	F	STAFF	LA212
						+ 1.0 HRS ARR		STAFF	LC205
					LAB IS ONE HOUR PER WEEK IN THE SUCCESS CENTER				
					20564	11:00- 1:15PM	TTh	STAFF	SS312
						+ 1.0 HRS ARR		STAFF	LC205
					LAB IS ONE HOUR PER WEEK IN THE SUCCESS CENTER				
					20565	7:00- 9:15PM	MW	STAFF	LA212
						+ 1.0 HRS ARR		STAFF	LC205
					LAB IS ONE HOUR PER WEEK IN THE SUCCESS CENTER				
					24591	10:00-12:15PM	MW	STAFF	HS305
						+ 1.0 HRS ARR		STAFF	LC205
					LAB IS ONE HOUR PER WEEK IN THE SUCCESS CENTER				
					SOC 101 - 3.0 UNITS INTRODUCTORY SOCIOLOGY PRINCIPLES				
					Transferable to UC, CSU (CAN SOC 2)				
					23797	8:00- 9:15AM	MW	Smart,B	SS314
					23798	3:30- 6:20PM	Th	Der Mesropian,E	SS213
					20549	11:00-12:15PM	MW	STAFF	SS314
					21607	11:00-12:15PM	TTh	Ysais,M	SS316
					20550	12:30- 1:45PM	MW	Holzgang,A (Honors Section)	BE106
					20551	8:00- 9:15AM	TTh	Tshako,J	SS314
					20552	9:30-10:45AM	TTh	Tshako,J	CB104
					20553	3:30- 4:45PM	TTh	STAFF	SS314
					20554	3:30- 4:45PM	MW	Troup,J	SS316
					20555	2:00- 3:15PM	TTh	STAFF	SS314
					26427	9:30-10:45AM	MW	Smart,B	SS316

Students not in attendance or late for the first class are subject to drop.

Class#	Time	Day	Instructor	Room	Class#	Time	Day	Instructor	Room
26037	4:00- 6:15PM + 1.0 HRS ARR	TTh	STAFF STAFF	SS308 LC205	SPEECH				
LAB IS ONE HOUR PER WEEK IN THE SUCCESS CENTER									
20832	12:30- 2:45PM + 1.0 HRS ARR	MW	STAFF STAFF	LA212 LC205	SPCH 60 - 3.0 UNITS INTRODUCTION TO COMMUNICATION				
LAB IS ONE HOUR PER WEEK IN THE SUCCESS CENTER									
20833	3:00- 5:15PM + 1.0 HRS ARR	TTh	STAFF STAFF	SS137 LC205	SPCH 100 - 3.0 UNITS FUNDAMENTALS OF ORAL COMMUNICATION				
LAB IS ONE HOUR PER WEEK IN THE SUCCESS CENTER									
20834	7:00- 9:15PM + 1.0 HRS ARR	TTh	STAFF STAFF	LA212 LC205	SPCH 60 - 3.0 UNITS INTRODUCTION TO COMMUNICATION				
LAB IS ONE HOUR PER WEEK IN THE SUCCESS CENTER									
SPAN 102 - 5.0 UNITS ELEMENTARY SPANISH					SPCH 100 - 3.0 UNITS FUNDAMENTALS OF ORAL COMMUNICATION				
Transferable to UC, CSU (CAN SPAN 4) Prerequisite: SPAN 101 or SPAN 103B or SPAN 111 or equivalent with a grade of "C" or higher or "Pass".									
20566	4:30- 6:45PM + 1.0 HRS ARR	TTh	STAFF STAFF	SS141 LC205	SPCH 100 - 3.0 UNITS FUNDAMENTALS OF ORAL COMMUNICATION				
LAB IS ONE HOUR PER WEEK IN THE SUCCESS CENTER									
22351	2:00- 4:15PM + 1.0 HRS ARR	MW	STAFF STAFF	SS136 LC205	SPCH 100 - 3.0 UNITS FUNDAMENTALS OF ORAL COMMUNICATION				
LAB IS ONE HOUR PER WEEK IN THE SUCCESS CENTER									
SPAN 111 - 5.0 UNITS ELEMENTARY SPANISH FOR SPANISH SPEAKERS					SPCH 100 - 3.0 UNITS FUNDAMENTALS OF ORAL COMMUNICATION				
Transferable to UC, CSU Prerequisite: SPAN 101 or SPAN 111 or SPAN 103B or equivalent with a grade of Pass or "C" or higher.									
22682	8:30-10:45AM + 1.0 HRS ARR	TTh	Arce,C Arce,C	LA210 LC205	SPCH 100 - 3.0 UNITS FUNDAMENTALS OF ORAL COMMUNICATION				
LAB IS ONE HOUR PER WEEK IN THE SUCCESS CENTER									
20567	12:30- 2:45PM + 1.0 HRS ARR	TTh	Cabuto,F Cabuto,F	LA212 LC205	SPCH 100 - 3.0 UNITS FUNDAMENTALS OF ORAL COMMUNICATION				
LAB IS ONE HOUR PER WEEK IN THE SUCCESS CENTER									
22597	3:00- 5:15PM + 1.0 HRS ARR	TTh	STAFF STAFF	MP213 LC205	SPCH 100 - 3.0 UNITS FUNDAMENTALS OF ORAL COMMUNICATION				
LAB IS ONE HOUR PER WEEK IN THE SUCCESS CENTER									
20568	8:00-10:15AM + 1.0 HRS ARR	MW	Arce,C Arce,C	LA210 LC205	SPCH 100 - 3.0 UNITS FUNDAMENTALS OF ORAL COMMUNICATION				
LAB IS ONE HOUR PER WEEK IN THE SUCCESS CENTER									
26311	7:00- 9:15PM + 1.0 HRS ARR	MW	STAFF STAFF	SL108 LC205	SPCH 100 - 3.0 UNITS FUNDAMENTALS OF ORAL COMMUNICATION				
LAB IS ONE HOUR PER WEEK IN THE SUCCESS CENTER									
21285	4:00- 6:15PM + 1.0 HRS ARR	MW	STAFF STAFF	SS312 LC205	SPCH 100 - 3.0 UNITS FUNDAMENTALS OF ORAL COMMUNICATION				
LAB IS ONE HOUR PER WEEK IN THE SUCCESS CENTER									
21287	10:00-12:15PM + 1.0 HRS ARR	MW	Cabuto,F Cabuto,F	LA212 LC205	SPCH 100 - 3.0 UNITS FUNDAMENTALS OF ORAL COMMUNICATION				
LAB IS ONE HOUR PER WEEK IN THE SUCCESS CENTER									
23485	7:00- 9:15PM + 1.0 HRS ARR	TTh	STAFF STAFF	LA204 LC205	SPCH 100 - 3.0 UNITS FUNDAMENTALS OF ORAL COMMUNICATION				
LAB IS ONE HOUR PER WEEK IN THE SUCCESS CENTER									
SPAN 112 - 5.0 UNITS ELEMENTARY SPANISH FOR SPANISH SPEAKERS					SPCH 100 - 3.0 UNITS FUNDAMENTALS OF ORAL COMMUNICATION				
Transferable to UC, CSU Prerequisite: SPAN 101 or SPAN 111 or SPAN 103B or equivalent with a grade of Pass or "C" or higher.									
20569	10:15-12:30PM + 1.0 HRS ARR	MW	Arce,C Arce,C	LA210 LC205	SPCH 100 - 3.0 UNITS FUNDAMENTALS OF ORAL COMMUNICATION				
LAB IS ONE HOUR PER WEEK IN THE SUCCESS CENTER									
SPAN 201 - 5.0 UNITS INTERMEDIATE SPANISH					SPCH 100 - 3.0 UNITS FUNDAMENTALS OF ORAL COMMUNICATION				
Transferable to UC, CSU (CAN SPAN 8) Prerequisite: SPAN 102 or SPAN 112 or equivalent with a grade of Pass or "C" or higher.									
20835	4:00- 6:15PM + 1.0 HRS ARR	TTh	Cabuto,F Cabuto,F	LA212 LC205	SPCH 100 - 3.0 UNITS FUNDAMENTALS OF ORAL COMMUNICATION				
LAB IS ONE HOUR PER WEEK IN THE SUCCESS CENTER									
SPAN 223 - 3.0 UNITS SPANISH FOR HEALTH AND MEDICAL CAREERS					SPCH 100 - 3.0 UNITS FUNDAMENTALS OF ORAL COMMUNICATION				
Transferable to CSU Prerequisite: SPAN 102 or SPAN 112 or equivalent with a grade of Pass or "C" or higher.									
24593	9:00-12:20PM Class#24593 meets 08/20/2016-12/10/2016	Sat	STAFF	SS224	SPCH 100 - 3.0 UNITS FUNDAMENTALS OF ORAL COMMUNICATION				
LAB IS ONE HOUR PER WEEK IN THE SUCCESS CENTER									
SPAN 245 - 3.0 UNITS INTRODUCTION TO CHICANO/MEXICAN AMERICAN CULTURE					SPCH 100 - 3.0 UNITS FUNDAMENTALS OF ORAL COMMUNICATION				
Transferable to UC, CSU Prerequisite: SPAN 101 or SPAN 111 or SPAN 103B or equivalent with a grade of Pass or "C" or higher.									
20570	12:30- 1:45PM	TTh	Arce,C	LA210	SPCH 100 - 3.0 UNITS FUNDAMENTALS OF ORAL COMMUNICATION				
20836	3.0 HRS ARR (OL)	(OL)	Arce,C	ONLINE					
Mandatory Orientation: 5:00 - 7:00 p.m., Friday - August 19 in LA103.					SPCH 100 - 3.0 UNITS FUNDAMENTALS OF ORAL COMMUNICATION				
					SPCH 100 - 3.0 UNITS FUNDAMENTALS OF ORAL COMMUNICATION				
					SPCH 100 - 3.0 UNITS FUNDAMENTALS OF ORAL COMMUNICATION				
					SPCH 100 - 3.0 UNITS FUNDAMENTALS OF ORAL COMMUNICATION				
					SPCH 100 - 3.0 UNITS FUNDAMENTALS OF ORAL COMMUNICATION				
					SPCH 100 - 3.0 UNITS FUNDAMENTALS OF ORAL COMMUNICATION				
					SPCH 100 - 3.0 UNITS FUNDAMENTALS OF ORAL COMMUNICATION				
					SPCH 100 - 3.0 UNITS FUNDAMENTALS OF ORAL COMMUNICATION				
					SPCH 100 - 3.0 UNITS FUNDAMENTALS OF ORAL COMMUNICATION				
					SPCH 100 - 3.0 UNITS FUNDAMENTALS OF ORAL COMMUNICATION				
					SPCH 100 - 3.0 UNITS FUNDAMENTALS OF ORAL COMMUNICATION				
					SPCH 100 - 3.0 UNITS FUNDAMENTALS OF ORAL COMMUNICATION				
					SPCH 100 - 3.0 UNITS FUNDAMENTALS OF ORAL COMMUNICATION				
					SPCH 100 - 3.0 UNITS FUNDAMENTALS OF ORAL COMMUNICATION				
					SPCH 100 - 3.0 UNITS FUNDAMENTALS OF ORAL COMMUNICATION				
					SPCH 100 - 3.0 UNITS FUNDAMENTALS OF ORAL COMMUNICATION				
					SPCH 100 - 3.0 UNITS FUNDAMENTALS OF ORAL COMMUNICATION				
					SPCH 100 - 3.0 UNITS FUNDAMENTALS OF ORAL COMMUNICATION				
					SPCH 100 - 3.0 UNITS FUNDAMENTALS OF ORAL COMMUNICATION				
					SPCH 100 - 3.0 UNITS FUNDAMENTALS OF ORAL COMMUNICATION				
					SPCH 100 - 3.0 UNITS FUNDAMENTALS OF ORAL COMMUNICATION				
					SPCH 100 - 3.0 UNITS FUNDAMENTALS OF ORAL COMMUNICATION				
					SPCH 100 - 3.0 UNITS FUNDAMENTALS OF ORAL COMMUNICATION				
					SPCH 100 - 3.0 UNITS FUNDAMENTALS OF ORAL COMMUNICATION				
					SPCH 100 - 3.0 UNITS FUNDAMENTALS OF ORAL COMMUNICATION				
					SPCH 100 - 3.0 UNITS FUNDAMENTALS OF ORAL COMMUNICATION				
					SPCH 100 - 3.0 UNITS FUNDAMENTALS OF ORAL COMMUNICATION				
					SPCH 100 - 3.0 UNITS FUNDAMENTALS OF ORAL COMMUNICATION				
					SPCH 100 - 3.0 UNITS FUNDAMENTALS OF ORAL COMMUNICATION				
					SPCH 100 - 3.0 UNITS FUNDAMENTALS OF ORAL COMMUNICATION				
					SPCH 100 - 3.0 UNITS FUNDAMENTALS OF ORAL COMMUNICATION				
					SPCH 100 - 3.0 UNITS FUNDAMENTALS OF ORAL COMMUNICATION				
					SPCH 100 - 3.0 UNITS FUNDAMENTALS OF ORAL COMMUNICATION				
					SPCH 100 - 3.0 UNITS FUNDAMENTALS OF ORAL COMMUNICATION				
					SPCH 100 - 3.0 UNITS FUNDAMENTALS OF ORAL COMMUNICATION				
					SPCH 100 - 3.0 UNITS FUNDAMENTALS OF ORAL COMMUNICATION				
					SPCH 100 - 3.0 UNITS FUNDAMENTALS OF ORAL COMMUNICATION				
					SPCH 100 - 3.0 UNITS FUNDAMENTALS OF ORAL COMMUNICATION				
					SPCH 100 - 3.0 UNITS FUNDAMENTALS OF ORAL COMMUNICATION				
					SPCH 100 - 3.0 UNITS FUNDAMENTALS OF ORAL COMMUNICATION				
					SPCH 100 - 3.0 UNITS FUNDAMENTALS OF ORAL COMMUNICATION				
					SPCH 100 - 3.0 UNITS FUNDAMENTALS OF ORAL COMMUNICATION				
					SPCH 100 - 3.0 UNITS FUNDAMENTALS OF ORAL COMMUNICATION				
					SPCH 100 - 3.0 UNITS FUNDAMENTALS OF ORAL COMMUNICATION				
					SPCH 100 - 3.0 UNITS FUNDAMENTALS OF ORAL COMMUNICATION				
					SPCH 100 - 3.0 UNITS FUNDAMENTALS OF ORAL COMMUNICATION				
					SPCH 100 - 3.0 UNITS FUNDAMENTALS OF ORAL COMMUNICATION				
					SPCH 100 - 3.0 UNITS FUNDAMENTALS OF ORAL COMMUNICATION				
					SPCH 100 - 3.0 UNITS FUNDAMENTALS OF ORAL COMMUNICATION				
					SPCH 100 - 3.0 UNITS FUNDAMENTALS OF ORAL COMMUNICATION				
					SPCH 100 - 3.0 UNITS FUNDAMENTALS OF ORAL COMMUNICATION				
					SPCH 100 - 3.0 UNITS FUNDAMENTALS OF ORAL COMMUNICATION				
					SPCH 100 - 3.0 UNITS FUNDAMENTALS OF ORAL COMMUNICATION				
					SPCH 100 - 3.0 UNITS FUNDAMENTALS OF ORAL COMMUNICATION				
					SPCH 100 - 3.0 UNITS FUNDAMENTALS OF ORAL COMMUNICATION				
					SPCH 100 - 3.0 UNITS FUNDAMENTALS OF ORAL COMMUNICATION				
					SPCH 100 - 3.0 UNITS FUNDAMENTALS OF ORAL COMMUNICATION				
					SPCH 100 - 3.0 UNITS FUNDAMENTALS OF ORAL COMMUNICATION				
					SPCH 100 - 3.0 UNITS FUNDAMENTALS OF ORAL COMMUNICATION				
					SPCH 100 - 3.0 UNITS FUNDAMENTALS OF ORAL COMMUNICATION				
					SPCH 100 - 3.0 UNITS FUNDAMENTALS OF ORAL COMMUNICATION				
					SPCH 100 - 3.0 UNITS FUNDAMENTALS OF ORAL COMMUNICATION				
					SPCH 100 - 3.0 UNITS FUNDAMENTALS OF ORAL COMMUNICATION				
					SPCH 100 - 3.0 UNITS FUNDAMENTALS OF ORAL COMMUNICATION				
					SPCH 100 - 3.0 UNITS FUNDAMENTALS OF ORAL COMMUNICATION				
					SPCH 100 - 3.0 UNITS FUNDAMENTALS OF ORAL COMMUNICATION				
					SPCH 100 - 3.0 UNITS FUNDAMENTALS OF ORAL COMMUNICATION				
					SPCH 100 - 3.0 UNITS FUNDAMENTALS OF ORAL COMMUNICATION				
					SPCH 100 - 3.0 UNITS FUNDAMENTALS OF ORAL COMMUNICATION				
					SPCH 100 - 3.0 UNITS FUNDAMENTALS OF ORAL COMMUNICATION				
					SPCH 100 - 3.0 UNITS FUNDAMENTALS OF ORAL COMMUNICATION				
					SPCH 100 - 3.0 UNITS FUNDAMENTALS OF ORAL COMMUNICATION				
					SPCH 100 - 3.0 UNITS FUNDAMENTALS OF ORAL COMMUNICATION				
					SPCH 100 - 3.0 UNITS FUNDAMENTALS OF ORAL COMMUNICATION				
					SPCH 100 - 3.0 UNITS FUNDAMENTALS OF ORAL COMMUNICATION				
					SPCH 100 - 3.0 UNITS FUNDAMENT				

Class#	Time	Day	Instructor	Room	Class#	Time	Day	Instructor	Room
SPCH 130 - 3.0 UNITS FUNDAMENTALS OF PUBLIC SPEAKING Transferable to UC, CSU (CAN SPCH 4) Prerequisite: Completion of at least one of these courses with a grade of "C" or higher or "Pass" or an equivalent course: SPCH 60, ENGL 52, ENGL 72, ESL 152, READ 54, READ 97, or completion of the English or Reading placement process.									
21866	9:30-10:45AM	TTh	Rosenfeld,K	SS225					
This SPCH 130 class is part of the - FYE University Transfer House III Learning Community. You must also enroll in ENGL 100 #20206 and LIBR 101 #23715. For additional enrollment information go to www.cerritos.edu/lcp/ and click on Fall 2016.									
20584	12:30- 1:45PM	TTh	Griffin,A	SS224					
20585	12:30- 1:45PM	MW	Hoppe-Nagao,A	SS207					
20586	12:30- 1:45PM	MW	Sparks Jr.,W	SS211					
21463	7:00- 9:50PM	W	STAFF	SS225					
23938	7:00- 9:50PM	Th	STAFF	SS224					
23937	2:00- 3:15PM	TTh	Griffin,A	SS224					
24619	8:00- 9:15AM	MW	STAFF	SS211					
24620	4:00- 6:50PM	W	STAFF	SS225					
25498	4:00- 6:50PM	Th	STAFF	SS207					
25976	8:00- 9:15AM	TTh	Sparks Jr.,W	SS211					
26314	12:30- 1:45PM	TTh	Sparks Jr.,W	SS211					
22411	9:30- 1:20PM	F	STAFF	SS224					
Class#22411 meets 09/09/2016-12/16/2016									
SPCH 132 - 3.0 UNITS FUNDAMENTALS OF SMALL GROUP COMMUNICATION Transferable to UC, CSU (CAN SPCH 10) Prerequisite: Completion of at least one of these courses with a grade of "C" or higher or "Pass" or an equivalent course: SPCH 60, ENGL 52, ENGL 72, ESL 152, READ 54, READ 97 or completion of the English or Reading placement process.									
20587	7:00- 9:50PM	M	STAFF	SS207					
21657	4:00- 6:50PM	W	STAFF	SS207					
23505	7:00- 9:50PM	Th	STAFF	SS207					
25060	11:00-12:15PM	TTh	STAFF	SS225					
24621	2:00- 3:15PM	MW	STAFF	SS207					
25499	7:00- 9:50PM	T	STAFF	SS225					
26315	8:00- 9:15AM	TTh	STAFF	SS224					
SPCH 140 - 3.0 UNITS ORAL INTERPRETATION OF LITERATURE Transferable to UC, CSU Prerequisite: Completion of at least one of these courses with a grade of "C" or higher or "Pass" or an equivalent course: SPCH 60, ENGL 52, ENGL 72, ESL 152, READ 54, READ 97 or completion of the English or Reading placement process.									
25501	11:00-12:15PM	MW	STAFF	SS211					
24622	2:00- 4:50PM	TTh	Hanks,W	SS225					
Class#24622 meets 10/18/2016-12/15/2016									
SPCH 145 - 3.0 UNITS STORYTELLING Transferable to CSU									
22281	5:30- 6:45PM	TTh	STAFF	SS211					
SPCH 150 - 3.0 UNITS ORGANIZATIONAL COMMUNICATION Transferable to CSU Recommendation: Completion of at least one of these courses with a grade of "C" or higher or "Pass" or an equivalent course: SPCH 60, ENGL 52, ENGL 72, ESL 152, READ 54, READ 97, or completion of the English or Reading placement process with eligibility for ENGL 100 or READ 54 Exempt.									
23506	11:00-12:20PM	MW	STAFF	LA211					
25061	5:30- 6:45PM	TTh	STAFF	SS225					
26316	9:30-12:20PM	W	STAFF	SS225					
23507	9:30-12:20PM	M	Rosenfeld,K	SS225					
+3.25 HRS. ARR.									
Note: A portion of the hours for this class will be online.									
Class#23507 meets 08/15/2016-10/10/2016									
SPCH 200 - 3.0 UNITS CONTEMPORARY COMMUNICATION TOPICS Transferable to CSU Recommendation: ENGL 52 or READ 54 with a grade of Pass or "C" or higher or the equivalent.									
24623	6.0 HRS ARR	(OL)	Rosenfeld,K	ONLINE					
Orientation will be held online. Instructor will contact enrolled students with instructions.									
Class#24623 meets 08/15/2016-10/14/2016									
23939	6.0 HRS ARR	(OL)	Rosenfeld,K	ONLINE					
Orientation will be held online. Instructor will contact enrolled students with instructions.									
Class#23939 meets 10/17/2016-12/16/2016									
SPCH 235 - 3.0 UNITS FUNDAMENTALS OF ARGUMENTATION AND PERSUASION Transferable to UC, CSU (CAN SPCH 6) Prerequisite: ENGL 100 or equivalent with a grade of Pass or "C" or higher.									
25503	9:30-12:20PM	M	STAFF	MP213					
25508	9:30-10:45AM	MW	STAFF	SS211					
22149	9:30-10:45AM	TTh	Sparks Jr.,W	SS211					
20590	7:00- 9:50PM	T	STAFF	SS211					
20838	5:30- 6:45PM	MW	Sparks Jr.,W	SS211	(HYBRID)				
Note: A portion of the hours for this class will be online.									
21658	7:00- 9:50PM	M	STAFF	SS225					
24624	2:00- 3:30PM	TTh	STAFF	SS211					
Class#24624 meets 09/06/2016-12/15/2016									
SPCH 236A - 3.0 UNITS FORENSICS ACTIVITY 1 Transferable to CSU									
24625	12:30- 4:20PM	F	STAFF	SS211					
+1.2 HRS ARR									
Class#24625 meets 09/09/2016-12/16/2016									
23954	12:30- 4:20PM	F	Griffin,A	SS207					
+1.0 HR ARR									
Class#23954 meets 08/15/2016-12/16/2016									
SPCH 236B - 3.0 UNITS FORENSICS ACTIVITY 2 Transferable to CSU Prerequisite: SPCH 236A or equivalent with a grade of Pass or "C" or higher.									
23956	12:30- 4:20PM	F	Griffin,A	SS207					
+1.0 HR ARR									
Class#23956 meets 08/15/2016-12/16/2016									
SPCH 236C - 3.0 UNITS FORENSICS ACTIVITY 3 Transferable to CSU Prerequisite: SPCH 236B or equivalent with a grade of Pass or "C" or higher.									
23958	12:30- 4:20PM	F	Griffin,A	SS207					
+1.0 HR ARR									
Class#23958 meets 08/15/2016-12/16/2016									
SPCH 236D - 3.0 UNITS FORENSICS ACTIVITY 4 Transferable to CSU Prerequisite: SPCH 236C or equivalent with a grade of Pass or "C" or higher.									
23960	12:30- 4:20PM	F	Griffin,A	SS207					
+1.0 HR ARR									
Class#23960 meets 08/15/2016-12/16/2016									
SPCH 240 - 3.0 UNITS ORAL INTERPRETATION: READERS' THEATRE Transferable to UC, CSU									
26317	2:00- 4:50PM	F	STAFF	SS224					

SPEECH AND LANGUAGE PATHOLOGY

The Speech-Language Pathology Assistant curriculum prepares graduates to work under the supervision of a licensed Speech-Language Pathologist, who evaluates, diagnoses, and treats individuals with various communication disorders.

SLP 101 - 3.0 UNITS INTRODUCTION TO COMMUNICATION DISORDERS

Transferable to CSU
 Recommendation: Completion of ENGL 52, or ENGL 72, or ESL 152, or equivalent with a grade of "C" or higher or "Pass", or completion of the placement process with eligibility for ENGL 100.

24198	4:00- 6:50PM	T	McDonald,S	SL106
-------	--------------	---	------------	-------

SLP 105 - 3.0 UNITS SPEECH AND LANGUAGE DEVELOPMENT IN CHILDREN

Transferable to CSU
 22670 4:00- 6:50PM W McDonald,S SL108

SLP 235 - 5.0 UNITS ADULT DISORDERS AND TREATMENT

Transferable to CSU
 Prerequisite: SLP 100 or SLP 101 or equivalent with a grade of "C" or higher or "Pass".

22359	5:00- 7:00PM	MW	Corfariu,M	SL106
	7:00- 8:15PM	MW	Corfariu,M	SL106

Class#	Time	Day	Instructor	Room	Class#	Time	Day	Instructor	Room
--------	------	-----	------------	------	--------	------	-----	------------	------

Enrollment in SLP 241 and SLP 246 is contingent upon department approval. All placements are done by the instructor and require the student to be available Monday – Friday during regular business hours. On the first night of class, students are required to submit required documentation as stated in the SLPA Handbook and listed on the website under “Field Placements” at www.cerritos.edu/slpa. Transportation, clearance of an interview, a criminal background check, and/or drugs of abuse testing may be required prior to clinical field experience and are the responsibility of the student.

SLP 241 - 2.5 UNITS		CLINICAL EXPERIENCE I	
Transferable to CSU			
Prerequisite: SLP 108 and SLP 125 or equivalent with grades of “C” or higher or “Pass”. Students must have departmental approval to enroll in this course.			
26093	5:00- 6:05PM	Th	McDonald,S + 5.4 HRS ARR Class#26093 meets 09/08/2016-12/15/2016
			SL106

THEATRE ARTS

FIELD TRIPS TO LOCAL THEATRE PRODUCTIONS MAY BE REQUIRED - If so students provide their own theatre tickets -please check with your instructor for specific event information.

TH 101 - 3.0 UNITS		INTRODUCTION TO THE THEATRE	
Transferable to UC, CSU (CAN DRAM 18)			
23858	3.0 HRS ARR	(OL)	Wahlquist,L ONLINE
No in-person orientation. Please check TalonNet for online orientation information and completion (instructor e-mail address: lwahlquist@cerritos.edu). This is an ONLINE course – all instruction is completed online.			

23859	11:00-12:20PM	MW	Piotrowski,C	BC 47
23432	9:00-10:20AM	TTh	Piotrowski,C	FA 53
This TH 101 class is part of the – FYE House A1 Learning Community. You must also enroll in ENGL 72 #26273, COUN 10 #21775, and COUN 101B #23683. For additional enrollment information go to www.cerritos.edu/lcp/ and click on Fall 2016.				

20839	12:30- 1:50PM	MW	Prell,J	BC 47
25999	12:00- 1:20PM	MW	STAFF	FA 62
23638	2:00- 4:50PM	M	Watanabe-Lonsbury,S	BC 47
21290	3.0 HRS ARR	(OL)	Wahlquist,L	ONLINE

No in-person orientation. Please check TalonNet for online orientation information and completion (instructor e-mail address: lwahlquist@cerritos.edu). This is an ONLINE course – all instruction is completed online.

26098	3:00- 6:20PM	Th	Sneed,H	CB102
Class#26098 meets 09/08/2016-12/15/2016				
23433	6:00- 9:20PM	Th	Walton,E	BC 47
Class#23433 meets 09/08/2016-12/15/2016				

TH 102 - 3.0 UNITS		HISTORY OF THE CLASSICAL THEATRE		
Transferable to UC, CSU				
25689	12:00- 1:20PM	MW	STAFF	HS104

TH 108 - 3.5 UNITS		IMPROVISATION FOR THE THEATRE		
Transferable to UC, CSU				
23639	5:00- 8:00PM	M	Hartl,F	BC 31
	8:00- 9:50PM	M	Hartl,F	BC 31

TH 110 - 3.5 UNITS		FUNDAMENTALS OF ACTING		
Transferable to UC, CSU (CAN DRAM 8)				
23428	9:00-10:30AM	MW	Brown,F	SB 22
	10:30-11:20AM	MW	Brown,F	SB 22
23643	2:00- 3:30PM	MW	STAFF	SB 22
	3:30- 4:50PM	MW	STAFF	SB 22
23641	4:00- 5:30PM	TTh	STAFF	SB 22
	5:30- 6:50PM	TTh	STAFF	SB 22
Class#23641 meets 09/06/2016-12/15/2016				

TH 115 - 3.0 UNITS		STAGE MOVEMENT AND COMBAT		
Transferable to UC, CSU				
24394	12:00- 1:30PM	MW	Brown,F	BC 31
	1:30- 1:50PM	MW	Brown,F	BC 31

TH 120 - 3.0 UNITS		THEATRE STAGECRAFT		
Transferable to UC, CSU (CAN DRAM 12)				
NOTE: a material fee of \$35.00 is required for TH 120				
25553	2:00- 4:00PM	W	Ward,D	BC 31
	4:00- 6:40PM	W	Ward,D	BC 31

TH 123 - 3.0 UNITS		STAGE MAKE-UP		
Transferable to UC, CSU (CAN DRAM 14)				
NOTE: a material fee of \$85.00 is required for TH 123				
21486	11:00-12:00PM	MW	Watanabe-Lonsbury,S	BC 20
	12:00- 1:20PM	MW	Watanabe-Lonsbury,S	BC 20

AUDITIONS ARE REQUIRED TO ENROLL IN THE FOLLOWING CLASSES: TH 130, 131, and 132. Please phone the Theatre Production Office to receive an audition flier and complete information at (562) 467-5058.

TH 130 - 1.0 UNIT		REHEARSAL AND PERFORMANCE FOR THE MINOR ROLE		
Transferable to UC, CSU				
25135	7:00- 7:50PM	F	Brown,F	SB 22
	+5.0 HRS ARR		Brown,F	SB 22
Class#25135 meets 08/19/2016-10/14/2016				
25137	7:00- 7:50PM	F	Hartl,F	SB 22
	+5.0 HRS ARR		Hartl,F	SB 22
Class#25137 meets 10/21/2016-12/16/2016				

TH 131 - 2.0 UNITS		REHEARSAL AND PERFORMANCE FOR THE SUPPORTING ROLE		
Transferable to UC, CSU				
25139	7:00- 8:50PM	F	Brown,F	SB 22
	+8.0 HRS ARR		Brown,F	SB 22
Class#25139 meets 08/19/2016-10/14/2016				
25141	7:00- 8:50PM	F	Hartl,F	SB 22
	+8.0 HRS ARR		Hartl,F	SB 22
Class#25141 meets 10/21/2016-12/16/2016				

TH 132 - 3.0 UNITS		REHEARSAL AND PERFORMANCE FOR THE LEADING ROLES		
Transferable to UC, CSU(CAN DRAM 16)				
25131	7:00- 8:50PM	F	Brown,F	SB 22
	+14.0 HRS ARR		Brown,F	SB 22
Class#25131 meets 08/19/2016-10/14/2016				
25133	7:00- 8:50PM	F	Hartl,F	SB 22
	+14.0 HRS ARR		Hartl,F	SB 22
Class#25133 meets 10/21/2016-12/16/2016				

TH 133 - 1.0 UNIT		STAGE CREW ACTIVITY		
Transferable to UC, CSU				
24066	10:00-11:00AM	F	Lock,B	BC 20
	11:00- 1:50PM	F	Lock,B	BC 20
Class#24066 meets 08/19/2016-10/14/2016				
25153	10:00-11:00AM	F	Lock,B	BC 20
	11:00- 1:50PM	F	Lock,B	BC 20
Class#25153 meets 10/21/2016-12/16/2016				

TH 134 - 2.0 UNITS		TECHNICAL PRODUCTION		
Transferable to UC, CSU				
24068	10:00-11:50AM	F	Lock,B	BC 20
	12:00- 1:50PM	F	Lock,B	BC 20
Class#24068 meets 08/19/2016-10/14/2016				
25155	10:00-11:50AM	F	Lock,B	BC 20
	12:00- 1:50PM	F	Lock,B	BC 20
Class#25155 meets 10/21/2016-12/16/2016				

TH 140 - 2.0 UNITS		BEGINNING JAZZ DANCE		
Transferable to UC, CSU				
25167	12:00-12:30PM	MW	Cabag,V	FA 55
	12:30- 1:50PM	MW	Cabag,V	FA 55

TH 141 - 2.0 UNITS		INTERMEDIATE JAZZ DANCE		
Transferable to UC, CSU				
Prerequisite: TH 140 or DANC 140 or equivalent with a grade of Pass or “C” or higher.				
25169	12:00-12:30PM	MW	Cabag,V	FA 55
	12:30- 1:50PM	MW	Cabag,V	FA 55

TH 142 - 2.0 UNITS		BEGINNING TAP DANCE		
Transferable to UC, CSU				
25171	9:00-10:12AM	Sat	Hendrix,J	BC 31
	10:12- 1:30PM	Sat	Hendrix,J	BC 31
Class#25171 meets 08/20/2016-12/10/2016				

Students not in attendance or late for the first class are subject to drop.

Class#	Time	Day	Instructor	Room	Class#	Time	Day	Instructor	Room
TH 143 - 2.0 UNITS INTERMEDIATE TAP DANCE					WELD 59 - 4.0 UNITS BLUEPRINT READING FOR THE WELDING TRADES				
Transferable to UC, CSU					Not Transferable				
Prerequisite: TH 142 or DANC 142 or equivalent with a grade of Pass or "C" or higher.					Recommendation: WELD 100 or equivalent with a grade of Pass or "C" or higher or WELD 120 or equivalent with a grade of Pass or "C" or higher or WELD 130 or equivalent with a grade of Pass or "C" or higher.				
25173	9:00-10:12AM	Sat	Hendrix,J	BC 31	23588	6:00- 9:50PM	T	Tait,M	ME 2
	10:12- 1:30PM	Sat	Hendrix,J	BC 31					
Class#25173 meets 08/20/2016-12/10/2016					WELD 100 - 2.5 UNITS WELDING FUNDAMENTALS				
TH 150 - 3.0 UNITS APPRECIATION AND HISTORY OF THE MOTION PICTURE					Transferable to CSU				
Transferable to UC, CSU					24262	8:00-10:00AM	F	STAFF	ME 13
20592	12:00- 2:50PM	F	Breit,C	BC 47		10:00-11:50AM	F	STAFF	ME 13
24019	9:00-11:50AM	F	Breit,C	BC 47	25726	6:00- 8:00PM	F	Nunez,J	ME 13
23434	7:00-10:20PM	F	Campolo,R	(HYBRID) BC 47		8:00- 9:50PM	F	Nunez,J	ME 13
Mandatory in-person orientation: 7:00 to 10:00 p.m., Friday – August 19 in BC 47, (instructor e-mail address: rcampolo@cerritos.edu)					WELD 120 - 5.0 UNITS BEGINNING ARC WELDING				
This is a HYBRID course – a portion of the class hours are taught online.					Transferable to CSU				
20958	7:00-10:20PM	T	Campolo,R	(HYBRID) BC 47	Recommendation: WELD 100 with a grade of Pass or "C" or higher or concurrent enrollment or appropriate work experience.				
This is a HYBRID course – a portion of the class hours are taught online.					20843	6:00- 8:00PM	MW	Bradford,D	ME 13
Mandatory in-person orientation: 7:00 - 10:20 p.m., Tuesday – September 6 in BC-47. Please check TalonNet or instructor website: http://www.cerritos.edu/rcampolo for online orientation information and directions for completion (instructor e-mail address: rcampolo@cerritos.edu).						8:00- 9:50PM	MW	Bradford,D	ME 13
					25440	7:00- 9:00AM	MW	Foral,J	ME 13
Class#20958 meets 09/06/2016-12/13/2016						9:00-10:50AM	MW	Foral,J	ME 13
21291	2:00- 5:20PM	T	Campolo,R	(HYBRID) FA 53	26387	5:00- 7:24PM	F	STAFF	ME 13
This is a HYBRID course – a portion of the class hours are taught online.						8:00-10:24AM	Sat	STAFF	ME 13
Mandatory in-person orientation: 2:00 - 5:20 p.m., Tuesday – September 6 in FA 53. Please check TalonNet or instructor website: http://www.cerritos.edu/rcampolo for online orientation information and directions for completion (instructor e-mail address: rcampolo@cerritos.edu).						Class#26387 meets 08/19/2016-12/10/2016			
Class#21291 meets 09/06/2016-12/13/2016					26389	7:24- 9:40PM	F	STAFF	ME 13
TH 151 - 3.0 UNITS MOTION PICTURES, RADIO AND TELEVISION					WELD 130 - 5.0 UNITS GAS TUNGSTEN ARC WELDING FUNDAMENTALS				
Transferable to CSU					Transferable to CSU				
21435	8:00- 9:20AM	MW	Breit,C	BC 47	Recommendation: WELD 100 or WELD 120 or equivalent with a grade of Pass or "C" or higher or concurrent enrollment or appropriate work experience.				
This TH 151 class is part of the – FYE House B2 Learning Community. You must also enroll in ENGL 52 #21553 and LIBR 100 #22178. For additional enrollment information go to www.cerritos.edu/lcp/ and click on Fall 2016.					26338	7:00- 9:00AM	TTh	Foral,J	ME 13
20593	9:30-10:50AM	MW	Breit,C	BC 47		9:00-10:50AM	TTh	Foral,J	ME 13
22675	9:30-10:50AM	TTh	Breit,C	BC 47	20844	6:00- 8:00PM	MW	Tait,M	ME 2G
21705	2:00- 5:20PM	W	Campolo,R	BC 47		8:00- 9:50PM	MW	Tait,M	ME 2G
Class#21705 meets 09/07/2016-12/14/2016					WELD 200 - 4.0 UNITS INTERMEDIATE ARC WELDING				
TH 213 - 3.5 UNITS HISTORICAL STYLES OF ACTING					Transferable to CSU				
Transferable to UC, CSU					Prerequisite: WELD 120 or equivalent with a grade of Pass or "C" or higher or appropriate work experience.				
26187	2:00- 3:30PM	TTh	Brown,F	SB 22	20845	6:00- 7:00PM	TTh	Arvizo,D	ME 13
	3:30- 4:20PM	TTh	Brown,F	SB 22		7:00- 9:50PM	TTh	Arvizo,D	ME 13
TH 221 - 3.0 UNITS COSTUMING FOR THE STAGE					WELD 210L - 2.0 UNITS ADVANCED ARC WELDING LABORATORY				
Transferable to UC, CSU					Transferable to CSU				
NOTE: a material fee of \$32.50 is required for TH 221					Prerequisite: WELD 200 or equivalent with a grade of Pass or "C" or higher.				
26374	1:00- 2:00PM	TTh	Watanabe-Lonsbury,S	BC 10	20846	6:30- 9:20PM	MW	Pacheco,R	ME 13
	2:00- 3:20PM	TTh	Watanabe-Lonsbury,S	BC 10	25728	3:30- 6:20PM	MW	Pacheco,R	ME 13
TH 223 - 3.0 UNITS PORTABLE ENTERTAINMENT TECHNOLOGY - LIGHTING					WELD 212L - 2.0 UNITS SHIELDED METAL ARC WELDING (SMAW) CERTIFICATION LABORATORY				
Transferable to CSU					Transferable to CSU				
Recommendation: TH 120, TH 133, or TH 134 or equivalent with grades of Pass or "C" or higher.					Prerequisite: WELD 210L or equivalent with a grade of Pass or "C" or higher.				
NOTE: a material fee of \$30.00 is required for TH 223					23598	6:30- 9:20PM	MW	Pacheco,R	ME 13
22112	9:00-10:50AM	F	Tindell,W	SB 22	25729	3:30- 6:20PM	MW	Pacheco,R	ME 13
	10:50- 1:50PM	F	Tindell,W	SB 22	WELD 214L - 2.0 UNITS FLUX CORED ARC WELDING (FCAW) CERTIFICATION LABORATORY				
TH 299 - 2.0 UNITS DIRECTED STUDIES					Transferable to CSU				
Transferable to CSU					Prerequisite: WELD 210L or equivalent with a grade of Pass or "C" or higher.				
26101	6.0 HRS ARR		Brown,F		24264	6:30- 9:20PM	MW	Pacheco,R	ME 13
					25730	3:30- 6:20PM	TTh	Pacheco,R	ME 13
WELDING									
Please read the technical standards relevant to this department at http://cms.cerritos.edu/technology/standards.htm									
WELD 49 - 4.0 UNITS WELDING SHOP MATH					WELD 240L - 2.0 UNITS INTERMEDIATE GAS TUNGSTEN ARC WELDING LABORATORY				
Not Transferable					Transferable to CSU				
Recommendation: WELD 100 or equivalent with a grade of Pass or "C" or higher or WELD 120 or equivalent with a grade of Pass or "C" or higher or WELD 130 or equivalent with a grade of Pass or "C" or higher.					Prerequisite: WELD 130 or equivalent with a grade of Pass or "C" or higher.				
23587	6:00- 9:50PM	Th	STAFF	ME 2G	23610	5:30- 8:20PM	TTh	Perkins,D	ME 13
					24265	7:00-12:00PM	Sat	Perkins,D	ME 13
						12:30- 1:30PM	Sat	Perkins,D	ME 13
WELD 250L - 2.0 UNITS ADVANCED GAS TUNGSTEN ARC WELDING LABORATORY					WELD 248L - 2.0 UNITS INTERMEDIATE GAS TUNGSTEN ARC WELDING LABORATORY				
Transferable to CSU					Transferable to CSU				
Prerequisite: WELD 240L or equivalent with a grade of Pass or "C" or higher.					Prerequisite: WELD 240L or equivalent with a grade of Pass or "C" or higher.				
20848	5:30- 8:20PM	TTh	Perkins,D	ME 13					

Students not in attendance or late for the first class are subject to drop.

Class#	Time	Day	Instructor	Room	Class#	Time	Day	Instructor	Room
24266	7:00-12:00PM	Sat	Perkins,D	ME 13	20849	5:30- 8:00PM	F	Hernandez,B	WD 14
	12:30- 1:30PM	Sat	Perkins,D	ME 13			8:00- 9:50PM	F	Hernandez,B
WELD 260L - 2.0 UNITS GAS TUNGSTEN ARC WELDING (GTAW)					24268	8:00-11:00AM	Sat	Sanchez,C	WD 14
AEROSPACE CERTIFICATION LABORATORY						11:00- 1:10PM	Sat	Sanchez,C	WD 14
Transferable to CSU					Class#24268 meets 08/20/2016-12/10/2016				
Prerequisite: WELD 250L or equivalent with a grade of Pass or "C" or higher.					WMT 102 - 4.0 UNITS INTRODUCTION TO SOLID WOOD				
23674	5:30- 8:20PM	TTh	Perkins,D	ME 13	CASEGOODS				
24267	7:00-12:00PM	Sat	Perkins,D	ME 13	Transferable to CSU				
	12:30- 1:30PM	Sat	Perkins,D	ME 13	Prerequisite: WMT 101 or equivalent with a grade of Pass or "C" or higher.				

WOMEN'S STUDIES

WS 101 - 3.0 UNITS ISSUES FOR WOMEN IN AMERICAN SOCIETY				
Transferable to UC, CSU				
Recommendation: Satisfactory completion of the Reading Placement Process or READ 54 or equivalent with a grade of Pass or "C" or higher and satisfactory completion of the English Placement Process or ENGL 52 or equivalent with a grade of Pass or "C" or higher.				
20606	5:00- 6:15PM	TTh	Fagundes,M (Women's Studies)	SS136
25739	11:00-12:15PM	TTh	Youssef,M	SS307
22581	8:00-11:40AM	W	Trager,J (Women's Studies)	SL108
Class#22581 meets 08/17/2016-11/23/2016				
WS 103 - 3.0 UNITS WOMEN, THEIR BODIES AND HEALTH				
Transferable to CSU				
20607	12:30- 1:45PM	MW	Bueno,N (Women's Studies)	FA 65
24475	6:30- 9:20PM	T	Acosta,P	SS316
WS 108 - 3.0 UNITS WOMEN IN SPORTS				
Transferable to UC, CSU				
24478	8:00- 9:15AM	TTh	Raniewicz,T	SS136
26429	1:00- 3:50PM	T	Jensen,D	FA 51
WS 202 - 3.0 UNITS GENDER AND SOCIETY				
Transferable to UC, CSU				
Recommendation: SOC 101 or equivalent with a grade of Pass or "C" or higher or equivalent with a grade of Pass or "C" or higher.				
24476	11:00-12:15PM	MW	Acosta,P	SS137
WS 204 - 3.0 UNITS WOMEN IN AMERICAN HISTORY				
Transferable to UC, CSU				
Recommendation: Completion of the English Placement process with a score eligible for ENGL 100 or completion of ENGL 52 or equivalent with a grade of Pass or "C" or higher.				
26383	12:30- 1:45PM	MW	Davis,J (Women's Studies)	SS310
WS 208 - 3.0 UNITS LEADERSHIP FOR WOMEN IN BUSINESS				
Transferable to CSU				
26384	3.6 HRS ARR	(OL)	Livingston,B	ONLINE
Orientation: All class information will be available at www.cerritos.edu/baonline				
Class#26384 meets 08/15/2016-11/25/2016				
26385	3.6 HRS ARR	(OL)	Livingston,B	ONLINE
Orientation: All class information will be available at www.cerritos.edu/baonline				
Class#26385 meets 08/15/2016-11/25/2016				
26386	3.6 HRS ARR	(OL)	Livingston,B	ONLINE
Orientation: All class information will be available at www.cerritos.edu/baonline				
Class#26386 meets 08/15/2016-11/25/2016				

WOODWORKING MANUFACTURING TECHNOLOGY

Please read the technical standards relevant to this department at <http://cms.cerritos.edu/technology/standards.htm>

WMT 101 - 3.0 UNITS INTRODUCTION TO WOODWORKING				
Transferable to CSU				
NOTE: a material fee of \$20.00 is required for WMT 101				
20602	7:30-10:00AM	M	Loucks,E	WD 14
	10:00-11:50AM	M	Loucks,E	WD 14
22243	7:30-10:00AM	W	STAFF	WD 14
	10:00-11:50AM	W	STAFF	WD 14
WMT 102 - 4.0 UNITS INTRODUCTION TO SOLID WOOD CASEGOODS				
Transferable to CSU				
Prerequisite: WMT 101 or equivalent with a grade of Pass or "C" or higher.				
NOTE: a material fee of \$20.00 is required for WMT 102				
21278	1:00- 2:15PM	TTh	Stammerjohn,C	WD 13
	2:15- 4:50PM	TTh	Stammerjohn,C	WD 13
WMT 102L - 2.5 UNITS CASEGOOD MANUFACTURING LAB				
Transferable to CSU				
Prerequisite: WMT 102 or equivalent with a grade of "C" or higher or "Pass".				
NOTE: a material fee of \$10.00 is required for WMT 102L				
24274	1:00- 4:50PM	TTh	Stammerjohn,C	WD 13
WMT 103 - 4.0 UNITS INTRODUCTION TO TABLES				
Transferable to CSU				
Prerequisite: WMT 101 or equivalent with a grade of Pass or "C" or higher.				
NOTE: a material fee of \$20.00 is required for WMT 103				
20850	7:00- 8:15AM	TTh	Fortner,A	WD 14
	8:15-10:50AM	TTh	Fortner,A	WD 14
WMT 103L - 2.5 UNITS TABLE MANUFACTURING LAB				
Transferable to CSU				
Prerequisite: WMT 103 or equivalent with a grade of "C" or higher or "Pass"				
NOTE: a material fee of \$10.00 is required for WMT 103L				
24275	7:00-10:50AM	TTh	Fortner,A	WD 14
WMT 107 - 3.0 UNITS WOOD FINISHING				
Transferable to CSU				
NOTE: a material fee of \$20.00 is required for WMT 107				
22250	11:00- 1:00PM	F	Miller,B	WD 12
	1:00- 4:50PM	F	Miller,B	WD 12
WMT 111L - 1.0 UNIT INTRODUCTION TO WOODWORKING LAB				
Transferable to CSU				
Prerequisite: WMT 101 or equivalent with a grade of Pass or "C" or higher.				
NOTE: a material fee of \$20.00 is required for WMT 111L				
26154	9:00-11:50AM	M	Loucks,E	WD 14
22241	7:00- 9:50PM	F	Hernandez,B	WD 14
21615	9:00-11:50AM	W	STAFF	WD14
24270	9:30-12:50PM	Sat	Sanchez,C	WD 14
Class#24270 meets 08/20/2016-12/10/2016				
WMT 118 - 2.0 UNITS INTRODUCTION TO WOODTURNING				
Transferable to CSU				
Recommendation: WMT 101 and WMT 102 or WMT 103 or equivalent with grades of Pass or "C" or higher.				
NOTE: a material fee of \$20.00 is required for WMT 118				
22400	6:00- 7:00PM	Th	Hernandez,B	WD 12
	7:00- 9:50PM	Th	Hernandez,B	WD 12
WMT 119L - 1.0 UNIT INTRODUCTION TO WOODTURNING LAB				
Transferable to CSU				
Prerequisite: WMT 118 or equivalent with a grade of Pass or "C" or higher.				
NOTE: a material fee of \$10.00 is required for WMT 119L				
22402	6:00- 9:50PM	Th	Hernandez,B	WD 12
WMT 123 - 4.0 UNITS DECORATIVE BOXES				
Transferable to CSU				
Prerequisite: WMT 102 or WMT 103 or equivalent with a grade of Pass or "C" or higher.				
NOTE: a material fee of \$20.00 is required for WMT 123				
26155	1:00- 2:15PM	TTh	Fortner,A	WD 14
	2:15- 4:50PM	TTh	Fortner,A	WD 14
WMT 151 - 4.0 UNITS INTRODUCTION TO FACEFRAME CABINETMAKING				
Transferable to CSU				
NOTE: a material fee of \$20.00 is required for WMT 151				
21115	7:15- 9:50PM	MW	Krause,P	WD 15
21470	6:00- 7:15PM	MW	Krause,P	WD 15
26157	1:00- 2:15PM	MW	STAFF	WD 15
	2:15- 4:50PM	MW	STAFF	WD 15

Students not in attendance or late for the first class are subject to drop.

Class#	Time	Day	Instructor	Room	Class#	Time	Day	Instructor	Room
WMT 181 - 3.0 UNITS INTRODUCTION TO COMPUTER OPERATIONS FOR CABINETMAKING AND DESIGN Transferable to CSU NOTE: a material fee of \$20.00 is required for WMT 181					WMT 249L - 2.5 UNITS FURNITURE MANUFACTURING SPECIALTY Transferable to CSU Prerequisite: WMT 102 or WMT 103 or equivalent with a grade of Pass or "C" or higher. NOTE: a material fee of \$20.00 is required for WMT 249L				
26424	6:00- 9:00PM	Th	STAFF	WD 1	25657	1:00- 4:50PM	MW	Fortner,A	WD 14
	9:00- 9:50PM	Th	STAFF	WD 1					
WMT 185 - 3.0 UNITS ALPHACAM FOR CNC WOODWORKING Transferable to CSU Recommendation: Students should have a basic knowledge of computers and file management. NOTE: a material fee of \$20.00 is required for WMT 185					WMT 269L - 2.5 UNITS CABINETMAKING MANUFACTURING SPECIALTY Transferable to CSU Prerequisite: WMT 151 or WMT 153 or equivalent with a grade of Pass or "C" or higher. NOTE: a material fee of \$20.00 is required for WMT 269L				
22502	6:00- 9:00PM	M	STAFF	WD 1	20853	6:00- 9:50PM	MW	Krause,P	WD 15
	9:00- 9:50PM	M	STAFF	WD 1					
WMT 186 - 3.0 UNITS CNC ROUTER FOR WOODWORKING Transferable to CSU Recommendation: Students should have a basic knowledge of computers and file management. NOTE: a material fee of \$10.00 is required for WMT 186					ZOOLOGY				
24278	6:00- 9:00PM	W	STAFF	WD 1	ZOOL 120 - 4.0 UNITS INTRODUCTION TO ANIMAL BIOLOGY Transferable to UC, CSU Prerequisite: ENGL 52 or ENGL 72 or ESL 152 or equivalent with a grade of "C" or higher or "Pass" or completion of the English placement process with a score eligible for ENGL 100.				
	9:00- 9:50PM	W	STAFF	WD 1	20608	12:30- 1:15PM	TTh	Henderson,S	S 127
						2:00- 4:50PM	TTh	Henderson,S	S 127
WMT 201 - 4.0 UNITS WOODWORKING WITH HAND TOOLS Transferable to CSU NOTE: a material fee of \$20.00 is required for WMT 201									
25457	6:00- 7:15PM	TTh	Thornbury,R	WD 13					
	7:15- 9:50PM	TTh	Thornbury,R	WD 13					
WMT 203 - 4.0 UNITS WOOD VENEERING Transferable to CSU Prerequisite: WMT 102 or WMT 103 or equivalent with a grade of Pass or "C" or higher. NOTE: a material fee of \$20.00 is required for WMT 203									
26159	6:00- 7:15PM	MW	Stammerjohn,C	WD 13					
	7:15- 9:50PM	MW	Stammerjohn,C	WD 13					
WMT 222 - 2.0 UNITS ADVANCED HANDTOOLS - JOINERY Transferable to CSU Prerequisite: WMT 201 or equivalent with a grade of Pass or "C" or higher and WMT 101 or equivalent with a grade of Pass or "C" or higher or WMT 151 or equivalent with a grade of Pass or "C" or higher. NOTE: a material fee of \$10.00 is required for WMT 222									
26161	1:00- 2:00PM	W	Stammerjohn,C	WD 13					
	2:00- 4:50PM	W	Stammerjohn,C	WD 13					
WMT 229L - 2.5 UNITS COMPREHENSIVE WOODWORKING MANUFACTURING SPECIALTY Transferable to CSU Prerequisite: WMT 151 or WMT 153 or WMT 102 or WMT 103 or equivalent with a grade of Pass or "C" or higher. NOTE: a material fee of \$20.00 is required for WMT 229L									
25656	1:00- 4:50PM	MW	STAFF	WD 15					
26163	1:00- 4:50PM	TTh	Fortner,A	WD 14					
26343	6:00- 9:50PM	MW	Stammerjohn,C	WD 13					
WMT 231 - 4.0 UNITS OUTDOOR SEATING Transferable to CSU Prerequisite: WMT 102 and WMT 103 or equivalent with grades of "C" or higher. NOTE: a material fee of \$10.00 is required for WMT 231									
25464	1:00- 2:15PM	MW	Fortner,A	WD 14					
	2:15- 4:50PM	MW	Fortner,A	WD 14					
WMT 237 - 4.0 UNITS TRADITIONAL AMERICAN FURNITURE Transferable to CSU Prerequisite: WMT 103 or equivalent with a grade of Pass or "C" or higher. Recommendation: WMT 102, WMT 118, and WMT 201. NOTE: a material fee of \$10.00 is required for WMT 237									
26344	6:00- 7:15PM	TTh	Trimble,W	WD 14					
	7:15- 9:50PM	TTh	Trimble,W	WD 14					
WMT 239L - 1.0 UNIT TRADITIONAL FURNITURE LAB Transferable to CSU Prerequisite: WMT 235 or equivalent with a grade of "C" or higher or "Pass". NOTE: a material fee of \$10.00 is required for WMT 239L									
26346	6:00- 7:35PM	TTh	Trimble,W	WD 14					

Students not in attendance or late for the first class are subject to drop.

SHORT TERM CLASSES

Class#	Course	Description	Class#	Course	Description
1ST SIX WEEKS: 08/15/2016 – 09/23/2016			24612	READ 49	Intro to College Reading
23681	COUN 101A	Orientation to College	24613	READ 49	Intro to College Reading
26349	COUN 101B	Educational Planning	24614	READ 49	Intro to College Reading
20944	HO 53	Electrocardiography	20886	READ 54	Advanced College Reading
23682	COUN 101A	Orientation to College	20885	READ 54	Advanced College Reading
23686	COUN 101B	Educational Planning	20573	SPCH 100	Fundamentals Oral Comm
1ST NINE WEEKS: 08/15/2016 – 10/14/2016			24672	ATH 203LA	Basketball, Men, Off Season
20058	ANTH 115	Physical Anthropology	24674	ATH 205LA	Basketball, Women, Off Season
25588	BA 107	Human Relations In Bus	21398	AUTO 121	Drivetrain Trans and Axles
23570	BA 107	Human Relations In Bus	20899	AUTO 161	Automotive Electricity
22124	BA 114	Marketing	21377	AUTO 181	Elec Engine Management Sys
22854	BA 114	Marketing	21505	ENGL 20	Basic Writing
23573	BA 115	Management-Business	22298	ENGL 52	Intro College Composition
22852	BA 118	Retail Management	20905	MATH 40	Prealgebra
22551	BA 120	Mgmt-Act & Internal Contrl	22799	MATH 40	Prealgebra
25590	BA 120	Mgmt-Act & Internal Contrl	20292	MATH 60	Elementary Algebra
26051	BA 120	Mgmt-Act & Internal Contrl	20295	MATH 60	Elementary Algebra
26216	BA 120	Mgmt-Act & Internal Contrl	20298	MATH 60	Elementary Algebra
26217	BA 120	Mgmt-Act & Internal Contrl	20300	MATH 60	Elementary Algebra
22064	BA 132	Computer Applications/Mgrs	20302	MATH 60	Elementary Algebra
22554	BA 132	Computer Applications/Mgrs	20304	MATH 60	Elementary Algebra
22287	BA 156	Motivational Skills/Mgrs	22840	MATH 60	Elementary Algebra
25665	BCOT 62	Computer Keyboarding	20306	MATH 60	Elementary Algebra
21488	BCOT 63	Keyboarding Speed/Control	23813	MATH 60	Elementary Algebra
21348	BCOT 96	Microsoft PowerPoint	23814	MATH 60	Elementary Algebra
20673	CIS 101	Intro Computer Info Systms	23815	MATH 60	Elementary Algebra
24307	CIS 170A	Networking Fundamentals	25048	MATH 60	Elementary Algebra
22323	COS 53	Adv Cosmet Manipulation	20861	NRSRG 210	Fundamentals of Nursing
22217	COS 60A	Intro Cosmetology I	20862	NRSRG 210	Fundamentals of Nursing
22221	COS 61A	Intermed Cosmetology I	20863	NRSRG 210	Fundamentals of Nursing
22225	COS 62A	Advanced Cosmetology I	20864	NRSRG 210	Fundamentals of Nursing
22306	COUN 200	Success College and Career	20865	NRSRG 210	Fundamentals of Nursing
22679	DANC 100	Dance Appreciation	20868	NRSRG 220	Medical-Surgical Nursing 3
21239	EDT 50	Prep for Online Learning	20869	NRSRG 220	Medical-Surgical Nursing 3
26378	EDT 100	Internet In Curriculum	20870	NRSRG 220	Medical-Surgical Nursing 3
26379	EDT 104	Wordprocess for Educators	24202	NRSRG 220	Medical-Surgical Nursing 3
26380	EDT 111	Web Design for Educators	25520	NRSRG 220	Medical-Surgical Nursing 3
26381	EDT 120	Assistive Technology In Ed	20873	NRSRG 230	Psychosocial-Community Nsg
23462	ENGL 52	Intro College Composition	20874	NRSRG 230	Psychosocial-Community Nsg
23466	ENGL 100	Freshman Composition	20875	NRSRG 230	Psychosocial-Community Nsg
21474	ENGL 103	Critical/Argumentative Wrt	20876	NRSRG 230	Psychosocial-Community Nsg
24493	HED 100	Contemp Health Problems	20877	NRSRG 230	Psychosocial-Community Nsg
20257	HED 100	Contemp Health Problems	20879	NRSRG 240	Medical-Surgical Nursing 5
25072	HED 100	Contemp Health Problems	20880	NRSRG 240	Medical-Surgical Nursing 5
21731	PSYC 101	General Introductory Psyc	20881	NRSRG 240	Medical-Surgical Nursing 5
25632	SPCH 110	Intercultural Communication	22122	NRSRG 240	Medical-Surgical Nursing 5
24623	SPCH 200	Contemporary Comm Topics	25521	NRSRG 240	Medical-Surgical Nursing 5
25099	ENGL 20	Basic Writing	26325	AB 83U	Computer Damage Est-Ultramate
21945	ACCT 60	Quickbooks Accounting	21950	ACCT 61	Turbo Tax Accounting
20855	ACLR 90	Orient/Student With Disab	20889	AUTO 73	Auto Occupational Work Exp
20888	AUTO 73	Auto Occupational Work Exp	22856	BCOT 60	Customer Serv/Telephone Tech
21405	NRSRG 251	Bas Adult Physical Assessment	25517	CA 55	FundOfResponsibleAlcoholServ
23507	SPCH 150	Organizational Communication	23677	COUN 101A	Orientation to College
22473	AB 64	Automotive Air Brush Painting	23676	COUN 101A	Orientation to College
22424	ACLR 86	Intro to Univ Design for Learn	23678	COUN 101A	Orientation to College
21775	COUN 10	Career Planning	23679	COUN 101A	Orientation to College
24172	EDT 110	Intro To Ed Technology	23675	COUN 101A	Orientation to College
22328	ENGL 20	Basic Writing	23680	COUN 101A	Orientation to College
21525	ENGL 20	Basic Writing	20892	HO 55	Phlebotomy Procedures
24528	ENGL 52	Intro College Composition	23717	LIBR 50	Intro to the College Library
22718	ENGL 52	Intro College Composition	23662	PHAR 55	Pharmacy Introduction
22295	ENGL 52	Intro College Composition	23665	PHAR 56	Pharmacy Skills Lab Intro
21583	ENGL 52	Intro College Composition	22194	PTA 129	PT Aging and Integumentary
20197	ENGL 100	Freshman Composition	22749	AB 56	Non-Structural Welding
23477	ESL 7	ESL Beginning Speaking & List	26377	ART 109	Gender and Sexuality In Art
22292	HED 100	Contemp Health Problems	21252	ASTR 102	Intro Astron Stars Univrs
22143	HIST 102	Political & Social Hist-U.S.	22339	ENGL 20	Basic Writing
22395	MATH 60	Elementary Algebra	21509	ENGL 20	Basic Writing
22128	MUS 104B	History of Rock Music	22059	ENGL 20	Basic Writing
23791	PSYC 101	General Introductory Psyc	21521	ENGL 20	Basic Writing
			21527	ENGL 20	Basic Writing
			24111	ENGL 52	Intro College Composition
			21587	ENGL 52	Intro College Composition
			21756	ENGL 52	Intro College Composition
			22716	ENGL 52	Intro College Composition

Complete class listing, including days, times, and prerequisites, are located on pages 35-96

SHORT TERM CLASSES

Class#	Course	Description	Class#	Course	Description
2ND FIFTEEN WEEKS: 09/06/2016 – 12/16/2016					
24113	ENGL 52	Intro College Composition	21911	ACCT 100	Introduction to Accounting
21585	ENGL 52	Intro College Composition	25403	ACCT 133	Spreadsheet Accounting I
22586	ENGL 52	Intro College Composition	26120	ART 298	Directed Studies
24540	ENGL 100	Freshman Composition	26119	ART 299	Directed Studies
24543	ENGL 102	Freshman Composition & Lit	26054	BA 100	Fundamentals of Business
22111	HUM 109	Gender and Sexuality In Art	25586	BA 100	Fundamentals of Business
25559	PEX 105	Adapted Swimming	26085	BA 106	Human Resource Management
26170	PHAR 57	Pharmacy Operations I	26086	BA 107	Human Relations In Bus
20545	READ 54	Advanced College Reading	25589	BA 113	Legal Environment of Business
20887	SPCH 100	Fundamentals Oral Comm	26212	BA 113	Legal Environment of Business
26327	AB 281	Structural Damage Analysis	26055	BA 155	Intro Global Logistics
21638	NRSRG 48T	Elective Nursing - Tutorial	25592	BA 156	Motivational Skills/Mgrs
23669	PHAR 57	Pharmacy Operations I	25596	BCOT 113	Microsoft Excel
25055	SPCH 100	Fundamentals Oral Comm	25600	BCOT 131	Beg Coll Key & Doc Pro
21946	ACCT 60	Quickbooks Accounting	25602	BCOT 150	International Bus Comm
25603	ACLR 90	Orient/Student With Disab	25523	CIS 101	Intro Computer Info Systms
20890	CA 101	Intro/Food Serv Safety-San	25183	CIS 103	Computer Programming Logic
25580	COUN 10	Career Planning	25531	CIS 151	Microsoft Excel for IS/IT
20252	HED 100	Contemp Health Problems	21750	CIS 201	Systems Analysis and Design
20894	HO 56	Medication Calculations	25525	CIS 202B	Microsoft Project
24660	KIN 134	Theory of Football	25527	CIS 271	Work Exp/Computer Info Sys
20910	NRSRG 211	Intr Theoretical Framework	25528	CIS 272	Work Exp/Computer Info Sys
21404	NRSRG 213B	Major Drugs and Nursing II	25529	CIS 273	Work Exp/Computer Info Sys
25135	TH 130	R & P For Minor Roles	25530	CIS 274	Work Exp/Computer Info Sys
25139	TH 131	R & P For Supporting Roles	25546	JOUR 299	Directed Studies
25131	TH 132	R & P For Lead Roles	25605	KIN 298	Directed Studies
24066	TH 133	Stage Crew Activity	25533	MTT 56	CNC Shop Inspection
24068	TH 134	Technical Production	26113	PHYS 299	Directed Studies
1ST FIFTEEN WEEKS: 08/15/2016 – 11/25/2016					
26053	BA 100	Fundamentals of Business	25200	ACCT 100	Introduction to Accounting
21772	BA 100	Fundamentals of Business	25354	BA 101	International Business
21734	BA 100	Fundamentals of Business	26111	RE 125	Legal Aspects-Real Estate
21790	BA 104	Managing Cultural Diversity	20958	TH 150	App & Hist Motion Picture
24099	BA 106	Human Resource Management	21291	TH 150	App & Hist Motion Picture
23571	BA 107	Human Relations In Bus	20070	ART 130A	Fundamentals of Painting
26048	BA 107	Human Relations In Bus	20072	ART 130B	Fundamentals Of Painting
25663	BA 109	Human Resource Development	20074	ART 136	Painting For Art Majors
21732	BA 110	Advertising	21337	ART 156L	Ceramics Lab
21773	BA 113	Legal Environment of Business	21714	ART 231	Intermediate Painting
22851	BA 113	Legal Environment of Business	25593	BCOT 46	Business Communications
22126	BA 114	Marketing	25668	BCOT 247	Managerial Business Comm
25736	BA 114	Marketing	21458	MATH 60	Elementary Algebra
24985	BA 115	Management-Business	24340	MATH 80A	Intermediate Algebra I
26219	BA 125	Design, Dev and Delivery Effec	23936	SPCH 120	Fund of Interpersonal Comm
24417	BA 152	Fund Importing/Exporting	24624	SPCH 235	Fund Argumentation & Pers
21774	BA 153	Small Business Management	23641	TH 110	Fundamentals of Acting
25591	BA 156	Motivational Skills/Mgrs	21948	ACCT 100	Introduction to Accounting
26006	BA 156	Motivational Skills/Mgrs	24408	ACCT 100	Introduction to Accounting
22661	BA 157	Principles of Public Relations	21425	EDEL 100	Introduction To Teaching
23585	BA 204	Project Management	22293	EDT 110	Intro To Ed Technology
23586	BA 205	Organizational Leadership	21704	RTV 151	Motion Pictures/Radio & TV
22549	BA 208	Leadership for Women in Bus	25974	SPCH 100	Fundamentals Oral Comm
25738	BA 208	Leadership for Women in Bus	21705	TH 151	Motion Pictures/Radio & TV
26221	BA 208	Leadership for Women in Bus	22678	ESL 3	ESL Grammar, Read, & Writing 3
25545	JOUR 298	Directed Studies	26023	ESL 4	ESL Grammar, Reading & Writing
24477	WS 208	Leadership for Women in Bus	25228	ESL 5	Grammar, Reading, & Writing 5
26384	WS 208	Leadership for Women in Bus	23699	ESL 120	Prep For Col Writing-NonEngl
26385	WS 208	Leadership for Women in Bus	20293	MATH 60	Elementary Algebra
26386	WS 208	Leadership for Women in Bus	24231	COS 54	Intro Esthetician
25535	ART 108	Black Images in Popular Cultur	22453	ACCT 250	Income Tax Accounting
25541	HUM 108	Black Images in Popular Cultur	26093	SLP 241	Clinical Experience I
23421	HUM 100	The Art of Being Human	26098	TH 101	Intro to the Theatre
22581	WS 101	Issues Women Amer Society	23433	TH 101	Intro to the Theatre
20096	BA 101	International Business	21426	ART 156L	Ceramics Lab
			25627	ESL 20	ESL Speaking & Listening 2
			23435	FILM 241	Screenwriting
			21316	HED 100	Contemp Health Problems
			22411	SPCH 130	Fund of Public Speaking
			24625	SPCH 236A	Forensics Activity 1
			26317	SPCH 240	Oral Inter-Readers Theatre
			26056	BA 173	Work Exp/Bus Adm
			26059	LAW 101	Introduction To Law
			26110	RE 52	Mortg Loan Brokering/Lending

SHORT TERM CLASSES

Class#	Course	Description	Class#	Course	Description
2ND SIX WEEKS: 09/26/2016 – 11/04/2016					
23685	COUN 101B	Educational Planning	20927	NRSRG 242	Professional Role Transiti
20903	HO 54	Medical Laboratory Skills	20928	NRSRG 242	Professional Role Transiti
23684	COUN 101B	Educational Planning	20509	PSYC 101	General Introductory Psyc
2ND NINE WEEKS: 10/17/2016 – 12/16/2016			21386	PSYC 101	General Introductory Psyc
26123	ANTH 298	Directed Studies	25633	SPCH 110	Intercultural Communication
26124	ART 298	Directed Studies	23939	SPCH 200	Contemporary Comm Topics
25384	ART 299	Directed Studies	25075	ENGL 52	Intro College Composition
24671	ATH 202L	Basketball, Men	22753	AB 66	Lettering, Striping and Design
24673	ATH 204L	Basketball, Women	24122	ENGL 52	Intro College Composition
26210	BA 100	Fundamentals of Business	26103	ENGL 52	Intro College Composition
26211	BA 100	Fundamentals of Business	22311	ENGL 52	Intro College Composition
23569	BA 106	Human Resource Management	24115	ENGL 100	Freshman Composition
23689	BA 106	Human Resource Management	22736	ENGL 100	Freshman Composition
26047	BA 106	Human Resource Management	20202	ENGL 100	Freshman Composition
23770	BA 107	Human Relations In Bus	22297	ENGL 100	Freshman Composition
24420	BA 107	Human Relations In Bus	24117	ENGL 100	Freshman Composition
26050	BA 114	Marketing	24080	ENGL 103	Critical/Argumentative Wrt
22063	BA 115	Management-Business	25479	ENGL 103	Critical/Argumentative Wrt
23574	BA 115	Management-Business	22086	HED 100	Contemp Health Problems
24421	BA 115	Management-Business	21839	HIST 103	Political & Social Hist-U.S.
26213	BA 118	Retail Management	24657	KIN 106	Student Athletes in Society
24412	BA 118	Retail Management	22398	MATH 80	Intermediate Algebra
23575	BA 118	Retail Management	20519	PSYC 241	Intro to Psychobiology
26214	BA 118	Retail Management	20937	READ 54	Advanced College Reading
26215	BA 118	Retail Management	23501	READ 54	Advanced College Reading
26218	BA 120	Mgmt-Act & Internal Contrl	22277	READ 54	Advanced College Reading
22552	BA 132	Computer Applications/Mgrs	23503	READ 54	Advanced College Reading
22553	BA 132	Computer Applications/Mgrs	23502	READ 54	Advanced College Reading
25158	BA 132	Computer Applications/Mgrs	21786	SPCH 100	Fundamentals Oral Comm
26220	BA 132	Computer Applications/Mgrs	20854	AUTO 121	Drivetrain Trans and Axles
23771	BA 156	Motivational Skills/Mgrs	21375	AUTO 151	Auto Alignment Brake/Suspn
21346	BCOT 62	Computer Keyboarding	21292	AUTO 161	Automotive Electricity
26057	BCOT 62	Computer Keyboarding	23464	ENGL 52	Intro College Composition
21350	BCOT 97	Microsoft Outlook	21595	ENGL 52	Intro College Composition
25376	CIS 101	Intro Computer Info Systms	20201	ENGL 100	Freshman Composition
25378	CIS 101	Intro Computer Info Systms	20209	ENGL 100	Freshman Composition
22332	CIS 101	Intro Computer Info Systms	22837	MATH 60	Elementary Algebra
22694	CIS 101	Intro Computer Info Systms	20296	MATH 60	Elementary Algebra
23989	CIS 101	Intro Computer Info Systms	22836	MATH 60	Elementary Algebra
24093	CIS 101	Intro Computer Info Systms	20301	MATH 60	Elementary Algebra
25188	CIS 101	Intro Computer Info Systms	21334	MATH 60	Elementary Algebra
25934	CIS 101	Intro Computer Info Systms	23817	MATH 60	Elementary Algebra
24311	CIS 170B	Network + Certification	25047	MATH 60	Elementary Algebra
26367	CIS 170H	TCP/IP Fundamentals	22257	MATH 60	Elementary Algebra
22420	COS 53	Adv Cosmet Manipulation	26046	MATH 60	Elementary Algebra
22219	COS 60B	Intro Cosmetology II	20309	MATH 80	Intermediate Algebra
22223	COS 61B	Intermed Cosmetology II	22803	MATH 80	Intermediate Algebra
22227	COS 62B	Advanced Cosmetology II	20314	MATH 80	Intermediate Algebra
22083	DANC 100	Dance Appreciation	20316	MATH 80	Intermediate Algebra
21240	EDT 50	Prep for Online Learning	20319	MATH 80	Intermediate Algebra
21248	EDT 122	Grantwriting for Educators	25049	MATH 80	Intermediate Algebra
21765	EDT 123	Internet Tools for Educators	20912	NRSRG 212	Medical-Surgical Nursing I
21249	EDT 125	Fund of Online Teaching	20913	NRSRG 212	Medical-Surgical Nursing I
24174	EDT 132	Using Audio in the Classroom	20914	NRSRG 212	Medical-Surgical Nursing I
20185	ENGL 100	Freshman Composition	20915	NRSRG 212	Medical-Surgical Nursing I
23468	ENGL 100	Freshman Composition	21639	NRSRG 212	Medical-Surgical Nursing I
21476	ENGL 103	Critical/Argumentative Wrt	20917	NRSRG 222	Maternal/Child Nursing
26112	FILM 298	Directed Studies	22358	NRSRG 222	Maternal/Child Nursing
20901	HED 100	Contemp Health Problems	24203	NRSRG 222	Maternal/Child Nursing
21314	HED 100	Contemp Health Problems	22146	NRSRG 222	Maternal/Child Nursing
24668	KIN 298	Directed Studies	21641	NRSRG 222	Maternal/Child Nursing
24669	KIN 299	Directed Studies	25638	AB 83P	Computer Damage Est - Pathways
20919	NRSRG 232	Medical-Surgical Nursing 4	21951	ACCT 61	Turbo Tax Accounting
20920	NRSRG 232	Medical-Surgical Nursing 4	20942	AUTO 73	Auto Occupational Work Exp
20921	NRSRG 232	Medical-Surgical Nursing 4	25924	COUN 101A	Orientation to College
20922	NRSRG 232	Medical-Surgical Nursing 4	25925	COUN 101A	Orientation to College
20923	NRSRG 232	Medical-Surgical Nursing 4	25926	COUN 101A	Orientation to College
20925	NRSRG 242	Professional Role Transiti	25927	COUN 101A	Orientation to College
20926	NRSRG 242	Professional Role Transiti	25928	COUN 101A	Orientation to College
			25929	COUN 101A	Orientation to College
			23718	LIBR 50	Intro to the College Library
			20772	PHAR 63	Pharmacy Operations II
			22751	AB 57	Structural Auto Welding
			22180	ACLR 87	Using Scan-Read Tech in UDL
			21452	ASTR 103	Intro Astron Solar System

Complete class listing, including days, times, and prerequisites, are located on pages 35-96

SHORT TERM CLASSES

Class#	Course	Description	Class#	Course	Description
21589	ENGL 52	Intro College Composition	WEEKEND CLASSES: 15 WEEKS 08/19/2016 – 12/11/2016		
24081	ENGL 52	Intro College Composition			
21591	ENGL 52	Intro College Composition			
22456	ENGL 52	Intro College Composition			
20203	ENGL 100	Freshman Composition			
22452	ENGL 100	Freshman Composition			
24542	ENGL 100	Freshman Composition			
24116	ENGL 100	Freshman Composition			
25923	ENGL 100	Freshman Composition			
24549	ENGL 103	Critical/Argumentative Wrt			
25481	ENGL 228	Shakespeare's Plays			
25028	HED 100	Contemp Health Problems			
20274	HUM 100	The Art of Being Human			
26172	PHAR 63	Pharmacy Operations II			
26313	READ 49	Intro to College Reading			
24124	READ 54	Advanced College Reading			
24622	SPCH 140	Oral Interpretation Of Lit			
26330	AB 282	Steering/Suspnsn & Powertrain			
21959	FIN 51	Retirement Plan/Investing			
20858	NRSRG 25	Clinical Workshop 1			
20859	NRSRG 26	Clinical Workshop 2			
20952	PHAR 50	Pharmaceutics			
20941	AUTO 73	Auto Occupational Work Exp			
22857	BCOT 152	Job Search/Business Field			
20900	CA 101	Intro/Food Serv Safety-San			
24661	KIN 134	Theory of Football			
22196	NRSRG 215	Advanced Placement Bridge			
20857	HO 56	Medication Calculations			
25137	TH 130	R & P For Minor Roles			
25141	TH 131	R & P For Supporting Roles			
25133	TH 132	R & P For Lead Roles			
25153	TH 133	Stage Crew Activity			
25155	TH 134	Technical Production			
21949	ACCT 60	Quickbooks Accounting			
21396	ACLR 91	Career Exploration/Disab			
21767	BCOT 63	Keyboarding Speed/Control			
23683	COUN 101B	Educational Planning			
24079	SPCH 100	Fundamentals Oral Comm			
24288	A&P 120	Intro Human Anat & Phys			
24224	AUTO 100	Auto Maint And Operation			
24226	AUTO 100	Auto Maint And Operation			
24228	AUTO 210	Automotive Machine Shop			
22361	DANC 106A	Beginning Ballet			
26235	DANC 106B	Intermediate Ballet			
26237	DANC 107	Ballet Variations			
20222	ENGT 131	Design Fundntls Incl Solid Mod			
26137	ENGT 133	Sheet Metal Layout & Applicati			
24245	ENGT 259	SolidWorks			
22684	ET 101	Principles of Engineering Tech			
22272	FILM 102	Television Production			
26143	MTT 57	Setup & Op CNC Lathes			
25744	MTT 100	Machine Tool Introduction			
24402	PHOT 100	Introductory Photography			
26150	PMT 66	Hydraulics & Pneumatics			
24593	SPAN 223	Spanish for Health/Medical			
25171	TH 142	Beginning Tap Dance			
25173	TH 143	Intermediate Tap Dance			
24265	WELD 240L	Inter Gas Tungsten Arc Welding			
24266	WELD 250L	Adv Gas Tungsten Arc Welding			
24267	WELD 260L	Gas Tungsten Arc Weld-Aerospac			
24268	WMT 101	Intro to Woodworking			
24270	WMT 111L	Intro to Woodworking Lab			
26241	DANC 122	Middle Eastern Dance			
24486	DANC 124	Hip Hop Dance			
3RD SIX WEEKS: 11/07/2016-12/16/2016					
23687	COUN 101B	Educational Planning			
20866	NRSRG 213A	Major Drugs and Nursing I			



ADULT EDUCATION AND DIVERSITY PROGRAMS

NO FEE NON-CREDIT CLASSES

CLASES GRATIS DE NO-CREDITO DEL COLEGIO

The following information will help you register for non-credit classes offered by Cerritos College. In non-credit classes students build the basic skills needed for personal and professional growth. Students in non-credit classes do not earn units toward the award of a credit degree or certificate, and are not required to pay registration fees for these courses. Instruction in English as a Second Language, General Education Development, Assessment Preparation, Citizenship and other basic skills are offered within the non-credit Adult Education department. Some classes are offered in both English and Spanish. Most non-credit classes take place off-campus at community sites. Classes for students with disabilities require a separate registration process.

Lo siguiente le ayudará a matricularse para clases de no-crédito del Colegio de Cerritos. En las clases de no-crédito, los estudiantes mejoran sus habilidades académicas básicas necesarias para el desarrollo personal y profesional. Las clases de no-crédito no se aplican para título o certificado en los programas de crédito. Se ofrecen clases de Inglés como Segundo Idioma, Diploma de Preparatoria, Preparación de Evaluación, Ciudadanía, y otras clases de habilidades académicas. La mayoría de las clases de no-crédito se ofrecen en sitios distintos de la comunidad. Clases para estudiantes con discapacidades requieren de una matriculación aparte.

More information is available by calling the offices of:
 Adult Education(562) 467-5098
 Emeritus - Older Wiser Learner (562) 860-2451, ext. 2491

Para información en español, llame a las oficinas de:
 Educación de Adultos(562) 467-5098
 Programa de educación para adultos de
 mayor edad(562) 860-2451, ext. 2491

REGISTRATION

REGISTRACIÓN

STEPS TO ENROLL IN NON-CREDIT CLASSES

COMO MATRICULARSE EN CLASES DE NO-CRÉDITO

1. COMPLETE REGISTRATION FORM
 Complete a Cerritos College application online at www.cerritos.edu; select "Apply Online".
2. IDENTIFY THE CLASS OR CLASSES YOU WISH TO TAKE
 Review the course list and identify class and ticket number.
3. WALK-IN REGISTRATION
 You may register online or in person at the Office of Adult Education & Diversity Programs. Call (562) 467-5098 for office hours.
 If you are registering for an ESL, or Vocational ESL, or GED class, an assessment test will need to be taken.
4. SCHEDULE AN APPOINTMENT WITH A COUNSELOR
 Counselors are available to talk with you about the right courses for you. Call (562) 467-5098 to schedule an appointment.

1. Llene la aplicacion de registraci3n para Cerritos College por internet www.cerritos.edu, presione Apply Online, opci3n en Espa3ol.
2. Escoja la clases o clase que le gustaria tomar.
3. Registracion en persona.
 Al llenar la aplicacion de registraci3n, venga a la oficina de Educacion para Adultos localizada en el edificio de CE 11.
 Registraci3n para los cursos de Ingles Como Segundo Idioma requieren una prueba de evaluaci3n. Llame la oficina para mas informaci3n (562) 467-5098.
4. Consulte con un consejero.
 Consejeros que hablan espa3ol est3n disponibles. Para hacer una cita, llame al (562) 467-5098.

Class#	Time	Day	Instructor	Room	Class#	Time	Day	Instructor	Room
--------	------	-----	------------	------	--------	------	-----	------------	------

ESL/CITIZENSHIP

This course prepares adults for the citizenship process, the INS examination, and interview. The course will also emphasize oral communication and strengthen English language skills for those limited in English.

CUIDADANIA

Prepárese para el examen de ciudadanía y la entrevista con inmigración, aprendiendo al mismo tiempo Inglés.

AED 60.01 - 0.0 UNIT CITIZENSHIP I

Not Transferable

22978	8:00-12:30PM	Sat	Cardona,R	HS104
-------	--------------	-----	-----------	-------

Class#22978 meets 08/20/2016-12/10/2016

ENGLISH AS A SECOND LANGUAGE

Four levels are offered to assist you in your language development. Emphasis is placed on oral communication and conversational language.

INGLES COMO SEGUNDO IDIOMA

Cuatro niveles de Inglés se ofrecen para ayudarle a desarrollar sus conocimientos del idioma Inglés. Esta clase esta enfocada en comunicacion oral y conversacion del idioma Inglés.

AED 42.14 - 0.0 UNIT LOW BEGINNING ENGLISH AS A SECOND LANGUAGE

Not Transferable

22915	6:00- 8:50PM	TTh	Leguizamon-Tunnell,C	CE 6
-------	--------------	-----	----------------------	------

AED 42.15 - 0.0 UNIT HIGH BEGINNING ENGLISH AS A SECOND LANGUAGE

Not Transferable

22967	8:30-11:20AM	MW	San Nicolas,K	CE 1
22973	8:30- 3:20PM	Sat	Tucker,J	S 102

Class#22973 meets 08/20/2016-12/10/2016

AED 42.16 - 0.0 UNIT LOW INTERMEDIATE ENGLISH AS A SECOND LANGUAGE

Not Transferable

23611	8:30-11:20AM	TTh	Mondaca,F	CE 7
23512	8:30- 3:20PM	Sat	Sanchez,M	S 103

Class#23512 meets 08/20/2016-12/10/2016

AED 42.17 - 0.0 UNIT HIGH INTERMEDIATE ENGLISH AS A SECOND LANGUAGE

Not Transferable

22913	8:30-11:20AM	MW	Robles,M	CE 7
22914	6:00- 8:50PM	TTh	Robles,M	CE 7
24632	6:00- 8:50PM	MW	Nunez Jr.,N	CE 6
26446	8:30-11:20AM	TTh	Stasiuk,P	TBA
22960	8:30-11:55AM	TTh	Nunez,M	BELL*

Class#22960 meets 09/06/2016-12/15/2016

25102	8:30-11:55AM	MW	Lozano,J	TBA
-------	--------------	----	----------	-----

Class#25102 meets 09/07/2016-12/14/2016

25714	8:30-11:55AM	MW	Nunez,M	PADS*
-------	--------------	----	---------	-------

Class#25714 meets 09/07/2016-12/14/2016

26444	8:30-11:55AM	TTh	Sanchez,M	ILC *
-------	--------------	-----	-----------	-------

Class#26444 meets 09/06/2016-12/15/2016

26445	8:30-11:55AM	MW	Stasiuk,P	EPES*
-------	--------------	----	-----------	-------

Class#26445 meets 09/07/2016-12/14/2016

22976	8:30- 3:20PM	Sat	Nunez Jr.,N	HS103
-------	--------------	-----	-------------	-------

Class#22976 meets 08/20/2016-12/10/2016

AED 49.02 - 0.0 UNIT VOCATIONAL ENGLISH AS A SECOND LANGUAGE

Not Transferable

24638	2:00- 4:05PM	TTh	Ramos,M	NOR *
26116	4:05- 6:10PM	TTh	Ramos,M	NOR *
26437	6:00- 8:05PM	TTh	Perez Juarez,M	HS102
26447	8:30- 2:20PM	F	Perez Juarez,M	MESP*

Class#26447 meets 09/09/2016-12/16/2016

COLLEGE ENGLISH SKILLS

AED 48.05 - 0.0 UNIT COLLEGE ENGLISH SKILLS

Not Transferable

24634	10:00-11:30AM	MW	Morrison,A	AT 54
	11:30-12:50PM	MW	Morrison,A	AT 54

Class#24634 meets 08/15/2016-11/02/2016

24636	1:00- 2:30PM	MW	Morrison,A	MP103
	2:30- 3:50PM	MW	Morrison,A	MP103

Class#24636 meets 08/15/2016-11/02/2016

25198	10:30-12:00PM	TTh	Robles,M	WD 1
	12:00- 1:20PM	TTh	Robles,M	WD 1

Class#25198 meets 08/16/2016-11/03/2016

PREPARATORY MATHEMATICS

AED 49.01 - 0.0 UNIT PREPARATORY MATH

Not Transferable

25700	9:00-10:30AM	MW	Takeuchi,K	CE 2
	10:30-11:50AM	MW	Takeuchi,K	CE 2

Class#25700 meets 08/15/2016-11/02/2016

25702	6:30- 8:00PM	TTh	Nunez Jr.,N	CE 2
	8:00- 9:20PM	TTh	Nunez Jr.,N	CE 2

Class#25702 meets 08/16/2016-11/03/2016

25704	2:00- 3:30PM	TTh	Samel,C	MP103
	3:30- 4:50PM	TTh	Samel,C	MP103

Class#25704 meets 08/16/2016-11/03/2016

25706	8:00- 9:30AM	MW	Samel,C	MP103
	9:30-10:50AM	MW	Samel,C	MP103

Class#25706 meets 08/15/2016-11/02/2016

25708	6:30- 8:00PM	TTh	STAFF	MP105
	8:00- 9:20PM	TTh	STAFF	MP105

Class#25708 meets 08/16/2016-11/03/2016

23532	8:00-10:20AM	Sat	Barrera De Contreras	CE 2
	10:20-12:40PM	Sat	Barrera De Contreras	CE 2

Class#23532 meets 08/20/2016-12/10/2016

23520	8:00- 9:30AM	MTWTh	Staff	MP105
	9:30-10:50AM	MTWTh	Staff	MP105

Class#23520 meets 08/15/2016-09/22/2016

23538	3:30- 5:00PM	MTWTh	Barrera De Contreras	MP105
	5:00- 6:20PM	MTWTh	Barrera De Contreras	MP105

Class#23538 meets 08/15/2016-09/22/2016

23524	8:00- 9:30AM	MTWTh	Nunez Jr.,N	MP105
	9:30-10:50AM	MTWTh	Nunez Jr.,N	MP105

Class#23524 meets 09/26/2016-11/03/2016

23526	3:30- 5:00PM	MTWTh	Barrera De Contreras	MP105
	5:00- 6:20PM	MTWTh	Barrera De Contreras	MP105

Class#23526 meets 09/26/2016-11/03/2016

23536	6:00- 7:15PM	MWF	Barrera De Contreras	CE 2
	7:15- 8:30PM	MWF	Barrera De Contreras	CE 2

Class#23536 meets 08/15/2016-10/14/2016

25958	1:00- 2:15PM	MWF	Samel,C	MP105
	2:15- 3:30PM	MWF	Samel,C	MP105

Class#25958 meets 08/15/2016-10/14/2016

OCCUPATIONAL PREPARATION

Learn basic skills about conducting a job search, attitudes at the workplace, interviewing, work habits, time management, and stress reduction. PREPARACION OCUPACIONAL

Aprenda tecnicas fundamentales sobre como dirigir o buscar trabajo, actitud en el sitio de trabajo, como dirigir una entrevista, habitos de trabajo, como organizar su tiempo, y como reducir el estres.

AED 36.01 - 0.0 UNIT OCCUPATIONAL ORIENTATION

Not Transferable

22894	9:00-10:50AM	TTh	Mansell,B	COCC*
26435	6:30- 8:20PM	TTh	Lopez,A	SL108
25110	11:00-12:50PM	TTh	Mansell,B	COCC*
25111	9:00-11:05AM	MF	Fiske,R	COCC*
26439	11:00- 2:50PM	W	Khalil,R	TBA
25691	8:30-10:45AM	MW	Correa,R	FISA*

Class#25691 meets 09/07/2016-12/14/2016

26438	4:00- 6:10PM	TTh	Barcenas,F	LAKE*
-------	--------------	-----	------------	-------

Class#26438 meets 09/06/2016-12/15/2016

26440	9:00-11:10AM	TTh	Lozano,J	TBA
-------	--------------	-----	----------	-----

Class#26440 meets 09/06/2016-12/15/2016

26436	9:00- 1:30PM	Sat	Fragoso,M	SNPK*
-------	--------------	-----	-----------	-------

Class#26436 meets 08/20/2016-12/10/2016

25712	9:00- 1:30PM	Sat	Khalil,R	MP105
-------	--------------	-----	----------	-------

Class#25712 meets 08/20/2016-12/10/2016

25731	9:00- 1:30PM	F	Khalil,R	MP103
-------	--------------	---	----------	-------

Class#25731 meets 08/19/2016-12/09/2016

Students not in attendance or late for the first class are subject to drop.

Class#	Time	Day	Instructor	Room	Class#	Time	Day	Instructor	Room
--------	------	-----	------------	------	--------	------	-----	------------	------

GENERAL EDUCATION DEVELOPMENT (GED)

This GED course consists of five examinations in the areas of writing skills, social studies, science, literature, the arts and mathematics.

This course will prepare students to take the battery of GED tests.

PREPARSE PARA TOMAR EL EXAMEN EQUIVALENTE A LA PREPARATORIA

Este curso consiste en cinco materias que son escritura, ciencias sociales, literatura, arte y matematicas. Estas clases lo

capacitan para pasar el examen y obtener su certificado de preparatoria

AED 42.10 - 0.0 UNIT SPANISH GED TEST PREP-A

Not Transferable

22895	9:00-11:50AM	TTh	Ramos,M	CE 6
22917	6:00- 8:50PM	TTh	Chavez-De Vasquez,A	SAD *
24629	9:00-12:25PM	TTh	Chavez-De Vasquez,A	FISA*
Class#24629 meets 09/06/2016-12/15/2016				
25713	9:00-12:25PM	MW	Garcia,F	PDPA*
Class#25713 meets 09/07/2016-12/14/2016				
26441	8:30-11:55AM	MW	Correa,R	BELL*
Class#26441 meets 09/07/2016-12/14/2016				
26442	9:00-12:25PM	TTh	Rosales,I	TBA
Class#26442 meets 09/06/2016-12/15/2016				
26443	9:00-12:25PM	MW	Vergara, C	TBA
Class#26443 meets 09/07/2016-12/14/2016				
22964	8:30- 3:20PM	Sat	Chavez-De Vasquez,A	S 101
Class#22964 meets 08/20/2016-12/10/2016				

AED 42.12 - 0.0 UNIT GED PREPARATION-A

Not Transferable

22919	3:30- 6:20PM	MW	San Nicolas,K	CE 1
22929	9:00-11:50AM	TTh	San Nicolas,K	CE 1
24628	6:00- 8:50PM	TTh	Garcia,F	CE 1
22918	8:30- 3:20PM	Sat	Rosales,I	SS140
Class#22918 meets 08/20/2016-12/10/2016				

OLDER WISER LEARNER (FORMERLY EMERITUS COLLEGE)

The Older Wiser Learner program offers special interest, noncredit classes for adults. These courses are designed to support lifelong learning. Register in the class. Classes are open enrollment.

AED 11.08 - 0.0 UNIT STRESS MANAGEMENT/OLDER ADULT

Not Transferable

22931	1:00- 2:00PM	M	Lanye,J	NSC*
	2:00- 2:50PM	M	Lanye,J	NSC*
22935	1:00- 2:00PM	T	Lozano,J	DCC*
	2:00- 2:50PM	T	Lozano,J	DCC*
22937	10:00-10:30AM	MW	Van Herk,T	LMGM*
	10:30-10:50AM	MW	Van Herk,T	LMGM*
22941	2:00- 2:30PM	M	Dejong,H	ACH*
	2:30- 3:50PM	M	Dejong,H	ACH*
22943	1:00- 2:00PM	F	Lozano,J	DCC*
	2:00- 2:50PM	F	Lozano,J	DCC*
22945	1:00- 2:00PM	M	Lozano,J	CSRC*
	2:00- 2:50PM	M	Lozano,J	CSRC*
22947	1:00- 2:00PM	W	Lozano,J	LMAC*
	2:00- 2:50PM	W	Lozano,J	LMAC*
22949	7:30- 8:00AM	MW	Jackson,M	CSRC*
	8:00- 8:20AM	MW	Jackson,M	CSRC*
22952	9:15- 9:45AM	MW	Jackson,M	NSC*
	9:45-10:05AM	MW	Jackson,M	NSC*
22933	9:30-10:00AM	TTh	Van Herk,T	VINT*
	10:00-10:20AM	TTh	Van Herk,T	VINT*
22939	8:15- 8:45AM	MW	Van Herk,T	NBRC*
	8:45- 9:05AM	MW	Van Herk,T	NBRC*
22954	9:00- 9:30AM	T	Lozano,J	DRC*
	3:00- 3:30PM	F	Lozano,J	DRC*
	9:30- 10:05AM	T	Lozano,J	DRC*
	3:30- 4:35PM	F	Lozano,J	DRC*

AED 14.08 - 0.0 UNIT CREATIVE ARTS/CRAFTS/ADULTS

Not Transferable

22951	1:00- 2:50PM	W	Reynolds,C	CSRC*
-------	--------------	---	------------	-------

AED 22.09 - 0.0 UNIT TOPICS OF INTEREST SENIORS

Not Transferable

22900	12:00- 1:50PM	M	Levy,E	WDCR*
22901	9:00-10:50AM	F	Levy,E	NSC*
22902	12:00- 1:50PM	F	Levy,E	FOUN*
22903	9:00-10:50AM	T	Levy,E	FOUN*
22907	3:00- 4:50PM	M	Levy,E	CSRC*
22957	9:00-10:50AM	M	Levy,E	LMAC*

AED 48.03 - 0.0 UNIT CREATIVE WRITING FOR SENIORS

Not Transferable

22908	2:00- 3:50PM	Th	Mansell,B	NSC*
-------	--------------	----	-----------	------

SUPERVISED TUTORING

AED 42.05 - 0.0 UNIT SUPERVISED TUTORING

Not Transferable

Open Entry/Open Exit

25115	5:00- 6:50PM	MW	Sanchez,M	MP103
Class#25115 meets 08/15/2016-10/12/2016				
25116	5:00- 6:50PM	MW	Sanchez,M	MP103
Class#25116 meets 10/17/2016-12/14/2016				
25117	11:00AM- 12:50PM	MW	Sanchez,M	MP103
Class#25117 meets 08/15/2016-10/12/2016				
25118	11:00AM- 12:50PM	MW	Sanchez,M	MP103
Class#25118 meets 10/12/2016-12/14/2016				

APPRENTICESHIP PROGRAMS

Learn a trade while you work. Apprenticeship is a well-organized and supervised method of training individuals who have little or no knowledge of the craft.

Cerritos College has 3 apprenticeship programs:
Field Ironworkers

SC/PDCA Painters & Decorators of California
ABC – Associated Builders and Contractors

For further information call (562) 860-2451, ext. 2497

PLAZA COMMUNITARIA

The Office of Adult Education & Diversity Programs in collaboration with the Mexican Consulate in Los Angeles offers an innovative new program called Plaza Comunitaria. The program consists of three levels of progression which teach the Spanish speaking adults to read, write and speak in their native tongue and to complete their first and secondary education. At the completion of this program the student will receive a diploma from the Secretary of Public Education from Mexico. Our goal is to transition the student into regular ESL courses with a higher rate of success and then introduce them to a higher level of education.

El Departamento de Educación de Adultos y Programas Diversos en colaboración con el Consulado Mexicano de Los Ángeles ofrecemos un nuevo e innovador programa "Plaza Comunitaria." La Plaza Comunitaria es un programa que consiste de tres niveles que permite que los adultos de habla Español aprendan leer y escribir en su lengua natal y acabar su educación primaria y secundaria. Al terminar cada nivel, el estudiante recibe un diploma de la Secretaría de Educación Pública en México. Al terminar su educación secundaria los estudiantes son capaces a la transición en cursos de ESL con un índice mas alto de éxito.

For further information call (562) 860-2451, ext. 2518

FOSTER KINSHIP CARE PROGRAM

The workshops offered through Cerritos College help to enhance and develop parenting skills related to caring for both foster children and children in a relatives care. As a licensed foster parent, you are required to obtain continuing education hours every year, and the classes we offer at Cerritos College through the FKCE program fill these requirements.

For further information call (562) 860-2451, ext. 2548

Students not in attendance or late for the first class are subject to drop.

SITE LOCATIONS

SITE	NAME	LOCATION
AGMC*	Anaheim Global Medical Center	1025 S Anaheim Blvd, Anaheim
ARMC*	Anaheim Regional Medical Center	111 W. La Palma Ave., Anaheim
ACH *	Artesia Christian Home	11614 E. 183rd St., Artesia
BELL*	Bellflower - Washington Elementary	9725 Jefferson St, Bellflower
CSRC*	Cerritos Senior Center	12340 South St., Artesia
CPH *	Coast Plaza Hospital	13100 Studebaker Road, Norwalk
CH *	College Hospital	10802 College Pl., Cerritos
COCC*	One-Stop Career Center Plus SELACO WIA	10900 E. 183rd St., Suite 392, Cerritos
DRC *	Downey Retirement Center	11500 Dolan Ave., Downey
DCC *	Downey Community Senior Center	7810 Quill Dr., Downey
ELMT*	El Monte Comprehensive Health Clinic	10953 Romona Blvd., El Monte
EPES*	Ernie Pyle Elementary School	14500 Woodruff Ave, Bellflower
FISA*	Fedde International Studies Academy	21409 S. Elaine Ave., Hawaiian Gardens
FOUN*	Founder's House of Hope	18025 Pioneer Blvd., Artesia
HDSN*	H. Claude Hudson Comprehensive Health Clinic	2829 South Grand Ave., Los Angeles
HMPH*	Humphrey Dental Clinic	5850 S. Main St., Los Angeles
ILC *	Intensive Learning Center	4718 Michelson St, Lakewood
KDMC*	Kaiser Downey Medical Center	9333 Imperial Hwy., Downey
LAH *	Los Alamitos Hospital	3751 Katella Ave., Los Alamitos
LAKE*	Lake View Elementary School	11500 East Joselyn, Santa Fe Springs
LBVA*	Veteran's Affairs Long Beach	5901 E. 7th St., Long Beach
LCMC*	La Casa Mental Health Rehab Center	6060 Paramount Blvd., Long Beach
LMAC*	La Mirada Activity Center	13810 La Mirada Blvd., La Mirada
LMGM*	La Mirada Gymnasium	15105 Alicante Rd., La Mirada
LRMC*	Lakewood Regional Medical Center	3700 E. South St., Lakewood
MESP*	Migrant Education Student/Parent Center	2215 Elaine Ave., Hawaiian Gardens
NBRC*	Neighborhood Center	9255 Pioneer Blvd., Santa Fe Springs
NCH *	Norwalk Community Hospital	13222 Bloomfield Ave., Norwalk
NOR *	Northgate Store	Contact department for location
NSC *	Norwalk Senior Center	14040 San Antonio Dr., Norwalk
PIHD*	PIH HEALTH-DOWNEY	11500 Brookshire Ave, Downey
PIHW*	PIH HEALTH-WHITTIER	12401 Washington Blvd, Whittier
PADS*	Paddison Elementary School	12100 Crewe St, Norwalk
PDPA*	Paddleford Park	11870 169th St., Artesia
RLA *	Rancho Los Amigos	7601 E. Imperial Hwy., Downey
RYBL*	Edward R. Roybal Comprehensive Health Clinic	2345 S. Fetterly Ave., Los Angeles
SAD *	Saddleback Square	12440 Firestone Blvd., Norwalk
SNPK*	Spane Park	14400 Gundry Ave, Paramount
TBD *	To Be Determined	
VECH*	Villa Elena Convalescent Hospital	13226 Studebaker Rd. Norwalk
WDCR*	Woodruff Care	16409 Woodruff Ave., Bellflower

For more information, please contact the appropriate department or office.



SCHOLARS' HONORS PROGRAM

WHAT IS THE SCHOLARS' HONORS PROGRAM?

The Scholars' Honors Program (SHP) is a social and academic home that Cerritos College offers to talented and motivated students planning to transfer to four-year colleges and universities, especially to the UC and CSU systems. It introduces you to a community of faculty and staff who are committed to helping you succeed and it provides you with a supportive environment of fellow-students with similar goals and interests.

HOW DO I JOIN?

Go on line to the SHP web page, <http://www.cerritos.edu/shp> where you can find more information and an on-line application. You can also pick up a paper application at the SHP Office (next to the counseling appointments desk in the One Stop Center), or request one by phone: (562) 860-2451, ext. 2728, or by e-mail: shp-info@cerritos.edu.

HONORS COURSES, FALL SEMESTER, 2016

The following honors sections are limited to 30 seats. You may enroll in them if you have been accepted into the SHP **or** if you are not in the SHP but have a GPA of 3.0 or above. **Students must enroll in the SHP in order to receive honors credit for the course.** New students who are eligible for one of these courses are **strongly advised** to sign up for the honors section of that course.

Earth Science 104:	Oceanography Prof. Dan DeKraker, T, 12:30-3:20 p.m. UC/CSU: Fulfills an IGETC Physical & Biological Sciences requirement. (Plan C: Area 5A)	Class #21885
Economics 201M:	Principles of Macroeconomics Prof. Solomon Namala, MW, 11:00 a.m.-12:30 p.m. + MW, 12:30-12:50 p.m. UC/CSU: Fulfills an IGETC Social & Behavioral Sciences requirement. (Plan C: Area 4)	Class #24440
Economics 202M:	Principles of Microeconomics Prof. Jennifer Pakula, TTh, 9:00-10:30 a.m. + TTh, 10:30-10:50 p.m. UC/CSU: Fulfills an IGETC Social & Behavioral Sciences requirement. (Plan C: Area 4)	Class #22322
English 100:	Freshman Composition Prof. Timothy Juntilla, MW, 9:00-10:50 a.m. Prof. Timothy Juntilla, MW, 11:00-12:50 p.m. UC/CSU: Fulfills the IGETC Freshman Composition requirement. (Plan C: Area 1A)	Class #20184 Class #20187
English 103:	Critical and Argumentative Writing Prof. Daniel Gardner, MW, 1:00-2:15 p.m. Prof. Nicole Lovejoy-Robold, MW, 3:00-4:15 p.m. UC/CSU: Fulfills the IGETC Critical Thinking requirement. (Plan C: Area 1B)	Class #26413 Class #26414
English 246A:	Survey of English Literature Prof. Frank Mixson, TTh, 12:30-1:50 p.m. UC/CSU: Fulfills an IGETC Arts & Humanities requirement. (Plan C: Area 3B)	Class #20221
Humanities 109:	Gender and Sexuality in Art Prof. Julie Trager, TTh, 8:00-10:50 a.m. (1st 9-weeks) UC/CSU: Fulfills an IGETC Arts & Humanities requirement. (Plan C: Area 3A OR Area 3B)	Class #22111
Philosophy 100:	Introduction to Philosophy Prof. Ted Stoltze, TTh, 2:00-3:15 p.m. UC/CSU: Fulfills an IGETC Arts & Humanities requirement. (Plan C: Area 3B)	Class #22579
Psychology 210:	Elementary Statistics Prof. Jaclyn Ronquillo-Adachi, TTh, 8:00-9:30 a.m. + TTh, 9:30-10:50 a.m. UC/CSU: Fulfills an IGETC Physical & Biological Sciences requirement. (Plan C: Area 2)	Class #24469
Sociology 101:	Introduction to Sociology Principles Prof. Amy Holzgang, TTh, 12:30-1:45 p.m. UC/CSU: Fulfills an IGETC Social & Behavioral Sciences requirement. (Plan C: Area 4)	Class #20550
Speech 110:	Intercultural Communication Prof. Angela Hoppe-Nagao, ONLINE (1st 9-weeks) Prof. Angela Hoppe-Nagao, ONLINE (2nd 9-weeks) UC/CSU: Fulfills an IGETC Social & Behavioral Sciences requirement. (Plan C: Area 4)	Class #25632 Class #25633

WOMEN'S AND GENDER STUDIES DEPARTMENT

FALL 2016 CLASSES

*"The only dependable test for a gender is the truth of a person's life, the lives we live each day."
- Jennifer Finney Boyland*

Health 103

Women's Studies 103

Women, Their Bodies and Health

MW 12:30 – 1:45 pm

Ni Bueno

T 6:30 – 9:20 pm

Pauline Acosta

Sociology 110

Marriage and the Family

TTh 5:00 – 6:15 pm

Kevin Barman

Sociology 202

Women's Studies 202

Gender and Society

MW 11:00 am – 12:15 pm

Bobbi-Lee Smart

Women's Studies 101

Issues for Women in American Society

W 8:00 – 11:40 am (15-weeks)

Julie Trager

TTh 11:00 am – 12:15 pm

Mariam Youssef

TTh 5:00 – 6:15 pm

Michelle Fagundes

Women's Studies 102

Women and Religion

TTh 2:00 – 3:15 pm

Mariam Youssef

Women's Studies 108

Women in Sports

TTh 8:00 – 9:15 am

Trisha Raniewicz

T 1:00 – 3:50 pm

Debbie Jensen

Women's Studies 204

Women in American History

MW 12:30 – 1:45 pm

Julie Davis

Women's Studies 208

Leadership for Women in Business

Online – 3.6 hrs arr (15-weeks)

Barbara Livingston



For information please contact Ana Torres-Bower, Chair
Women's and Gender Studies Department, ext. 2772
torresbower@cerritos.edu

LEARNING COMMUNITIES

HOW TO REGISTER IN A LEARNING COMMUNITY

MyCerritos

Log on to www.cerritos.edu, select **MyCerritos**, and follow the directions. Important, please note, to enroll in a learning community you must enroll in **all** courses in the learning community before exiting **MyCerritos**. Please call the Learning Communities Program Center or visit the LCP website for additional information on the enrollment process.

For more information about enrolling in the Learning Communities Program or for a complete description of each learning community, please check our website at www.cerritos.edu/lcp/ or call (562) 860-2451, ext. 2782.

DEVELOPMENTAL EDUCATION TRACK:

These courses will help you attain the academic skills necessary to prepare you for advanced courses or to develop your career goals and objectives.

EOPS Project AIM 1 – Please contact the EOPS Office for more information – ext. 2398.

20297	MATH 60	4 units	Beyene	MW	10:00 – 11:50 am	HS 104
26431	COUN 200	3 units	Aslanyan	TTh	1:00 – 2:15 pm	MP 213

Ready, Set, College!

23697	ESL 120	5 units	Sugihara-Cheetham	TTh	8:30 – 10:45 am + 1 hr arranged	LA 109
23718	LIBR 50 (2nd 9 wks)	½ unit	Pereira	T	1:00 – 1:50 pm	MC 101

Success in Math I

22435	MATH 40	4 units	Budarin	MW	9:00 – 10:50 am	LC 133
22252	MATH 5	1 unit	Campeau	M	11:00 – 11:50 am	LC 133

Success in Math II

20283	MATH 40	4 units	Campeau	MW	12:00 – 1:50 pm	LC 133
21893	MATH 5	1 unit	Budarin	W	11:00 – 11:50 am	LC 133

Success in Math III

21890	MATH 40	4 units	Staff	TTh	11:00 – 12:50 pm	LC 134
22654	MATH 5	1 unit	Mariani	T	1:00 – 1:50 pm	LC 134

Success in Math IV

20291	MATH 40	4 units	Mariani	TTh	2:00 – 3:50 pm	LC 134
26192	MATH 5	1 unit	Staff	Th	1:00 – 1:50 pm	LC 134

Success in Math V

23808	MATH 40	4 units	Staff	TTh	4:00 – 5:50 pm	LC 134
22133	MATH 5	1 unit	Staff	T	6:00 – 6:50 pm	LC 134

Success in Math VI

20722	MATH 40	4 units	Staff	TTh	7:00 – 8:50 pm	LC 134
26197	MATH 5	1 unit	Staff	Th	6:00 – 6:50 pm	LC 134

Success in Math VII

20305	MATH 60	4 units	Cho	TTh	3:00 – 4:50 pm	CB 103
21233	COUN 200	3 units	Connal	TTh	1:00 – 2:15 pm	FA 54

MATH & Technical Ed Careers I

22395	MATH 60 (1st 9 wks)	4 units	Calisher	MW (Hybrid)	9:00 – 11:50 am + 2 hrs online	LC 134
-------	---------------------	---------	----------	----------------	-----------------------------------	--------

UMOJA: The Unity of Knowledge and Self I – Please contact Dr. Sheila Hill, ext. 2125, or email shill@cerritos.edu for more information. (New Cohort of Students)

21549	ENGL 52	3 units	Cagnolatti	TTh	9:00 – 10:50 am	LA 211
25579	COUN 200	3 units	Hill	TTh	2:00 – 3:15 pm	MP 205

LEARNING COMMUNITIES (CONTINUED)

G.E.TRACK:

Many of these courses fulfill General Education and/or transfer requirements for Cerritos College, CSU and/or UC. Check the catalog or with a counselor for more specific information.

MATH & Technical Ed Careers II

22398	MATH 80 (2nd 9 wks)	4 units	Calisher	MW (Hybrid)	9:00 – 11:50 am + 2 hrs arranged	LC 134
-------	---------------------	---------	----------	----------------	-------------------------------------	--------

TRANSFER TRACK:

These courses fulfill transfer requirements for CSU and/or UC. Check the catalog or with a counselor for more specific information.

World Civilization From Antiquity to 1500

22307	HIST 245	3 units	Haas	MW	9:30 – 10:45 am	SS 309
-------	----------	---------	------	----	-----------------	--------

The Social and Political Engagement in the American Community

Prerequisite: ENGL 52 or equivalent with a grade of Pass or "C" or higher.

21787	SOC 101	3 units	Diaz	MW	9:30 – 10:45 am	SS 214
23780	HIST 102	3 units	Ramirez	MW	11:00 – 12:15 pm	SS 311

The Psychology of Democracy

Prerequisite: Satisfactory completion of English & Reading Placement Process or ENGL 52, ENGL 72, or ESL 152, or equivalent with a grade of Pass or "C" or higher and READ 54 or equivalent with a grade of Pass or "C" or higher.

22052	POL 101	3 units	Mullins	MW	3:30 – 4:45 pm	SS 310
23792	PSYC 101	3 units	Sanchez	TTh	3:00 – 4:45 pm	SS 214

One World: Borders, Nations, and the Universal Moral Community

20205	ENGL 100	4 units	Fagundes	MW	1:00 – 2:50 pm	SS 212
21422	PHIL 104	3 units	Torres-Bower	MW	9:30 – 10:45 am	SS 137



LEARNING COMMUNITIES (CONTINUED)

FIRST YEAR EXPERIENCE TRACK:

The First-Year Experience Program (FYE) is a special part of the Learning Community Program (see detailed information below). FYE is designed to provide students with a strong start in college. Students who are interested in this program should check the Internet at www.cerritos.edu/lcp and click the FYE link for additional information.

To enroll in the FYE Program, students are required to submit a signed contract and proof that course prerequisites have been met to the Learning Community Center located in the Multipurpose Building, Room 100 A-F. LC Center hours are Monday-Thursday, 8 a.m. – 4:30 p.m. All FYE students are required to attend an orientation on **Thursday, August 11, 2016, from 5-7 p.m. in LC 155**. Students will meet their instructors and classmates and will also receive important information about their classes, parking, and books.

To qualify for full-time status, FYE students will need to enroll in an additional course(s) to complete the full schedule of 12 units. This requirement may be met by adding mathematics, reading, or another G.E. course(s). Recommendations for courses to take in addition to each House are listed below.

House A1: Getting off to a strong start...

26273	ENGL 72	Gardner	5 units	MW	7:00 – 9:50 am	LA 203
21775	COUN 10 (1st 9 wks)	Ross	1 unit	MW	11:00 – 11:50 am	CB 104
23683	COUN 101B (3rd 6 wks)	Ross	½ unit	M	11:00 – 12:15 pm	LC 217
23432	TH 101	Piotrowski	3 units	TTh	9:00 – 10:20 am	FA 53

Total units: 9.5 – Recommend a Math course to complete a full-time schedule.

House B1: S.T.A.R.S. – Students Taking Action to Reach Success

23917	ENGL 52	Staff	3 units	MW	9:00 – 10:50 am	BE 111
22518	COUN 200	Bello-Gardner	3 units	TTh	9:30 – 10:45 am	MP 205
22170	LIBR 100	Pereira	1 unit	M (Hybrid)	11:00 – 12:50 pm	MC 101

Total units: 7 – Recommend a Math course to complete a full-time schedule.

House B2: College Ready!

21553	ENGL 52	Staff	3 units	TTh	9:00 – 10:50 am	MP 207
21435	TH 151	Breit	3 units	MW	8:00 – 9: 20 am	BC 47
22178	LIBR 100	Mitchell	1 unit	T (Hybrid)	11:00 – 12:50 pm	MC 101

Total units: 7 – Recommend a Math course to complete a full-time schedule.

University Transfer House I

20188	ENGL 100	Staff	4 units	TTh	11:00 – 12:50 pm	LA 205
21280	PSYC 251	Ronquillo	3 units	MW	12:30 – 1:45 pm	SS 314
23713	LIBR 101	Moore	1 unit	T (Hybrid)	9:00 – 10:50 am	MC 101

Total units: 8 – Recommend a Math course to complete a full-time schedule.

University Transfer House II

22150	ENGL 100	Ceatham	4 units	TTh	1:00 – 2:50 pm	LA 104
22633	COUN 200	Castro	3 units	MW	11:00 – 12:15 pm	MP 205
26370	LIBR 101	Staff	1 unit	W (Hybrid)	12:30 – 2:20 pm	MC 101

Total units: 10 – Recommend a Math course to complete a full-time schedule.

University Transfer House III

20206	ENGL 100	Reyes	4 units	MW	3:00 – 4:50 pm	MC 102
21866	SPCH 130	Rosenfeld	3 units	TTh	9:30 – 10:45 am	SS 225
23715	LIBR 101	Rosenblatt	1 unit	M (Hybrid)	1:00 – 2:50 pm	MC 101

Total units: 8 – Recommend a Math course to complete a full-time schedule.

LEARNING COMMUNITIES (CONTINUED)

LEARNING COMMUNITIES CLASSES

Learning communities involve the intentional creation of class pairs or clusters around a common theme, public issue, or question. Typically, the same group of students is co-enrolled in two or more courses, usually from different disciplines—for instance, history and art, English and career guidance, political science and philosophy. Students enroll in both courses but receive a separate grade for each one.

Course instructors integrate their syllabi, encouraging students to gain a deeper understanding of each course, even as they discover connections between the two. Classroom activities, tests, assignments, field trips, research projects, and educational technology are used to engage students in their own learning, as well as provide them with valuable “real-world” skills.

Perhaps more importantly, the learning community model promotes student-centered learning, with an emphasis on an enriched classroom environment. It promotes greater intellectual growth and genuine mastery of course content through collaborative activities, frequent feedback, and increased student-teacher and student-student interactions. Traditional lecturing is minimized; active learning and thoughtful integration of content are maximized.

Research indicates learning communities promote student achievement, retention, and progress toward degree completion. Faculty benefit from professional development and training, fresh approaches to teaching, and collaboration with colleagues.

WHAT ARE THE BENEFITS OF JOINING A LEARNING COMMUNITY?

- Smooth your transition into college
- Meet other students and form lasting friendships
- Reinforce learning in one class while working on projects in the other
- Learn how to choose your major and reach your academic goals sooner
- Graduate or transfer to a four-year college or university sooner
- Increase your learning and earn better grades

ARE LEARNING COMMUNITY COURSES TRANSFERABLE?

Many of the courses are transferable to CSUs and UCs. See the Schedule of Classes or the Cerritos College Catalog to check specific courses.

WHAT ARE THE REQUIREMENTS TO ENROLL?

The only requirement is that you must enroll in all the courses listed for that Learning Community. The prerequisites are listed in the Cerritos College Catalog and must be met prior to enrollment.

ARE LEARNING COMMUNITY COURSES MORE DIFFICULT?

No, you will not be required to do more work than if you took the two classes separately. In fact, by taking the courses in a learning community, you may find that material is easier to understand.

HOW WILL LEARNING COMMUNITY COURSES BE LISTED ON MY TRANSCRIPT?

Your transcript will reflect the classes as separate courses.

LEARNING COMMUNITIES PROGRAM WITHDRAWAL POLICY

When a student enrolls in a group of two or more courses as part of a learning community or FYE House, he or she **MUST MEET THE PREREQUISITE(S)**, if there are any, for **EACH** course in the combination. Students enrolled in one section of a course that is part of a learning community must be enrolled in all other courses in that group. If one course is dropped, the student **MUST** and **WILL BE DISENROLLED** from all other courses in that learning community. **THERE ARE NO EXCEPTIONS TO THIS POLICY.**

QUESTIONS

If you have questions about the Learning Communities Program (LCP), please call (562) 860-2451, ext. 2782, or stop by the LCP Center located in the Multipurpose Building.





DISTANCE EDUCATION PROGRAM ONLINE COURSES

For complete course descriptions, see the regular course listings in the schedule of classes.

WHAT IS DISTANCE EDUCATION?

Distance education takes place when a teacher and students are separated by physical distance. In place of traditional classroom delivery, voice, video, data, and print are used to bridge the instructional gap. Cerritos College offers online and hybrid courses. (see definitions in next column). All courses carry full academic credit and their content is equivalent to what you would receive in a more traditional mode of delivery.

WHAT SKILLS ARE REQUIRED FOR ONLINE LEARNING?

In order to support student success in online classes, students and faculty should be aware of core skills and expectations that promote student achievement in an online learning environment. For students who are interested in taking an online class for the first time, please refer to the Student Success Center in the LRC for assistance, or contact the instructor of the course directly. Students should consider taking a one-unit course, EDT 50 – Preparation for Online Learning.

Necessary Student Skills:

1. Basic computer skills (send and receive e-mail and attachments; download files; fundamentals of file management; search and navigate the Internet using a browser)
2. Awareness of institutional support services (Student Success Centers)
3. Successful completion of prerequisite coursework
4. Organizational skills
5. Reading comprehension
6. Writing skills
7. Communication skills
8. Time-management skills
9. Proficiency in any adaptive computing software/hardware needed to access the online course material when there is a disability-related barrier
10. Recommended completion of online orientation (such as EDT 50) or equivalent preparation
11. Familiarity with college course management system (such as TalonNet)

Student Learning Expectations:

1. Motivated and focused
2. Awareness of online expectations, environment and workload
3. Autonomous, self-motivated learner
4. Positive attitude toward technology
5. Intention to complete the course
6. Ability to work independently
7. Ability to work as a group member
8. Having the confidence to follow directions and to ask for assistance

Before registering for any online course, you should make sure that you have proficient skills in basic computing, web browsing, e-mail, and word processing. Your instructor will not teach these skills as part of the course content. If you do not possess these skills, you may want to enroll in EDT 50, Preparation for Online Learning, or CIS 50, Basic Computer Literacy.

WHAT ARE THE TYPES OF ONLINE INSTRUCTION?

Online courses occur online. Some instructors may require on-campus attendance for orientation, test-taking, or to satisfy other course requirements. Access to email and the Internet are required to complete work using email, chat rooms, discussion boards, and other instructional tools. Online courses are designated as OL in the published class schedule.

Hybrid courses include the combination of traditional in-class instruction with online instruction. Therefore, students will be required to attend on-campus meetings as scheduled by the instructor, as well as complete work using email, the campus course management system (TalonNet) and/or chat rooms, discussion boards, and other instructional tools. These courses are designated as HYBRID in the published class schedule.

ENROLLING IN AN ONLINE COURSE?

Students enroll in online sections in the same manner as regular classes. Consult the general enrollment procedures in this schedule for more information.

ACCESSING ONLINE AND HYBRID COURSES:

Once you are enrolled in a class, go to the TalonNet website, <http://talonnet.cerritos.edu>, and log on with your username and password.

Username: This is your 7-digit student ID number. Example: John Smith, ID #1234567. Your ID number, 1234567, is your username.

Password: Your initial password is your 6-digit date of birth in the “mmddy” format. Example: John Smith's date of birth is May 30, 1990. His password would be 053090.

ONLINE ORIENTATION:

There is also an online general orientation for all online courses. Go to www.cerritos.edu/de. Some instructors give on campus orientations. Check course listings for information. **You must attend any mandatory orientations and/or contact your instructor prior to the 1st week of class or you will be dropped.** If the orientation for an online class conflicts with a class that meets on campus, you must attend the on-campus class and notify the online instructor about the conflict in advance.

FOR INFORMATION CONTACT THE SUCCESS CENTER

Phone: (562) 860-2451, x2404 or (562) 653-7891

Email: de-info@cerritos.edu or visit the DE home page at: <http://cms.cerritos.edu/de>

DISTANCE EDUCATION COURSES

ONLINE COURSES

Most work and communications occur online. Access to email and the Internet is required. Orientations are mandatory.

ACCOUNTING

ACCT 60	1.5 UNITS QUICKBOOKS ACCOUNTING Not Transferable NOTE: a material fee of \$2.50 is required for ACCT 60.
21945	3.0 hrs arr Staff NOTE: For orientation and class information go to TalonNet. Class #21945 meets 08/15/2016-10/10/2016
21949	3.0 hrs arr Staff NOTE: For orientation and class information go to TalonNet. Class #21949 meets 10/17/2016-12/12/2016
ACCT 100	3.0 UNITS INTRODUCTION TO ACCOUNTING Transferable to CSU
23561	3.0 hrs arr Farina,M NOTE: All class information will be available at www.cerritos.edu/mfarina .
21911	3.6 hrs arr Farina,M NOTE: All class information will be available at www.cerritos.edu/mfarina . Class #21911 meets 09/06/2016-12/16/2016
ACCT 133	3.0 UNITS SPREADSHEET ACCOUNTING I Transferable to CSU Prerequisite: ACCT 100 or equivalent with a grade of Pass or "C" or higher.
21940	NOTE: a material fee of \$4.00 is required for ACCT 133. 3.0 hrs arr Schmidt,D NOTE: For orientation and class information go to www.cerritos.edu/dschmidt . Four on campus visits required over the course of the semester.
25403	3.6 hrs arr Schmidt,D NOTE: For orientation and class information go to www.cerritos.edu/dschmidt . Four on campus visits required over the course of the semester. Class #25403 meets 09/06/2016-12/16/2016

ADMINISTRATION OF JUSTICE

AJ 101	3.0 UNITS INTRODUCTION TO ADMINISTRATION OF JUSTICE Transferable to UC, CSU (CAN AJ 2) Recommendation: An English Placement score into ENGL 100 or ENGL 52 with a grade of Pass or "C" or higher and satisfactory completion of the Reading Placement Process or READ 54 with a grade of Pass or "C" or higher.
20044	3.0 hrs arr Haynes,W Mandatory orientations at www.cerritos.edu/de and also www.cerritos.edu/dhaynes . Students must visit both sites.
AJ 222	3.0 UNITS JUVENILE PROCEDURES Transferable to CSU Recommendation: An English Placement score into ENGL 100 or ENGL 52 with a grade of Pass or "C" or higher and satisfactory completion of the Reading Placement Process or READ 54 with a grade of Pass or "C" or higher.
20052	3.0 hrs arr Haynes,W Mandatory orientations at www.cerritos.edu/de and also www.cerritos.edu/dhaynes . Students must visit both sites.

ANTHROPOLOGY

ANTH 115	3.0 UNITS PHYSICAL ANTHROPOLOGY Transferable to UC, CSU (CAN ANTH 2)
20058	6.0 hrs arr Bellas,M NOTE: Orientation will take place through class website. Class #20058 meets 08/15/2016-10/14/2016

ART AND DESIGN

ART 100	3.0 UNITS INTRODUCTION TO WORLD ART Transferable to UC, CSU Recommendation: ENGL 52, or ENGL 72 or ESL 152 and READ 54 or READ 97 or equivalent with grades of Pass or "C" or higher.
20063	3.0 hrs arr MacDevitt,J No in-person orientation. Please check TalonNet or instructor website: http://www.macdevitt.com for online orientation information and directions for completion (instructor e-mail address: jmacdevitt@cerritos.edu). This is an ONLINE course – all instruction is completed online.
ART 101	3.0 UNITS ART HISTORY I: PREHISTORY TO GOTHIC Transferable to UC, CSU (CAN ART 2) Recommendation: ENGL 52, or ENGL 72 or ESL 152 and READ 54 or READ 97 or equivalent with grades of Pass or "C" or higher.
22534	3.0 hrs arr Vitela,L No In-person orientation. Please check TalonNet for online orientation information and directions for completion (instructor e-mail address: lboutinvitela@cerritos.edu). This is an ONLINE course – all instruction is completed online.
ART 102	3.0 UNITS ART HISTORY II: RENAISSANCE TO ROCOCO Transferable to UC, CSU (CAN ART 4) Recommendation: ENGL 52, or ENGL 72 or ESL 152 and READ 54 or READ 97 or equivalent with grades of Pass or "C" or higher.
26174	3.0 hrs arr Vitela,L No In-person orientation. Please check TalonNet for online orientation information and directions for completion (instructor e-mail address: lboutinvitela@cerritos.edu). This is an ONLINE course – all instruction is completed online.
ART 105A	3.0 UNITS THE ARTS OF LATIN AMERICA AND THE CARIBBEAN: PRE-COLUMBIAN Transferable to UC, CSU Recommendation: ENGL 52, or ENGL 72 or ESL 152 and READ 54 or READ 97 or equivalent with grades of Pass or "C" or higher.
25659	3.0 hrs arr MacDevitt,J No in-person orientation. Please check TalonNet or instructor website: http://www.macdevitt.com for online orientation information and directions for completion (instructor e-mail address: jmacdevitt@cerritos.edu). This is an ONLINE course – all instruction is completed online.

DISTANCE EDUCATION COURSES (CONTINUED)

ART 192 3.0 UNITS PHOTOSHOP/DIGITAL IMAGING
 Transferable to CSU
 NOTE: a material fee of \$10.00 is required for ART 192.
 26180 6.0 hrs arr Wilson,C
 Mandatory in-person orientation: 5:30 - 7:30 p.m.,
 Monday – August 15 in FA 71. On-site orientation
 required. Please check website: <http://www.art192.com>
 for more information (instructor e-mail address: cw@art192.com). This is an ONLINE course – all instruction is
 completed online.

ASTRONOMY

ASTR 103 3.0 UNITS INTRODUCTORY ASTRONOMY: THE SOLAR SYSTEM
 Transferable to UC, CSU
 20088 3.0 hrs arr McLarty-Schroeder,J
 Mandatory Orientation: 2:00 - 3:00 p.m., Monday -
 August 15 in S 201.
 21254 3.0 hrs arr McLarty-Schroeder,J
 Mandatory Orientation: 2:00 - 3:00 p.m., Monday -
 August 15 in S 201.
 22394 3.0 hrs arr McLarty-Schroeder,J
 Mandatory Orientation: 2:00 - 3:00 p.m., Monday -
 August 15 in S 201.

BUSINESS ADMINISTRATION

BA 100 3.0 UNITS FUNDAMENTALS OF BUSINESS
 Transferable to UC, CSU
 NOTE: a material fee of \$5.00 is required for BA 100.
 26053 3.6 hrs arr Wright,W
 Orientation: All class information will be available at www.cerritos.edu/baonline.
 Class #26053 meets 08/15/2016-11/25/2016
 21772 3.6 hrs arr Moriarty,C
 Orientation: All class information will be available at www.cerritos.edu/baonline.
 Class #21772 meets 08/15/2016-11/25/2016
 21734 3.6 hrs arr Moriarty,C
 Orientation: All class information will be available at www.cerritos.edu/baonline.
 Class #21734 meets 08/15/2016-11/25/2016
 25586 3.6 hrs arr Ramos,G
 Orientation: All class information will be available at www.cerritos.edu/baonline.
 Class #25586 meets 09/06/2016-12/16/2016
 26054 3.6 hrs arr Moriarty,C
 Orientation: All class information will be available at www.cerritos.edu/baonline.
 Class #26054 meets 09/06/2016-12/16/2016
 26210 6.0 hrs arr Livingston,R
 Orientation: All class information will be available at www.cerritos.edu/baonline.
 Class #26210 meets 10/17/2016-12/16/2016
 26211 6.0 hrs arr Livingston,R
 Orientation: All class information will be available at www.cerritos.edu/baonline.
 Class #26211 meets 10/17/2016-12/16/2016
BA 101 3.0 UNITS INTERNATIONAL BUSINESS
 Transferable to CSU
 NOTE: a material fee of \$5.00 is required for BA 101.
 22849 3.0 hrs arr Hu,J
 Orientation: All class information will be available at www.cerritos.edu/baonline.

BA 104 3.0 UNITS MANAGING CULTURAL DIVERSITY
 Transferable to CSU
 21790 3.6 hrs arr Garza,J
 Orientation: All class information will be available at www.cerritos.edu/baonline.
 Class #21790 meets 08/15/2016-11/25/2016

BA 106 3.0 UNITS HUMAN RESOURCE MANAGEMENT
 Transferable to CSU
 NOTE: a material fee of \$5.00 is required for BA 106.
 24099 3.6 hrs arr Livingston,R
 Orientation: All class information will be available at www.cerritos.edu/baonline.
 Class #24099 meets 08/15/2016-11/25/2016
 26085 3.6 hrs arr Stewart,R
 Orientation: All class information will be available at www.cerritos.edu/baonline.
 Class #26085 meets 09/06/2016-12/16/2016
 23569 6.0 hrs arr Laureano,B
 Orientation: All class information will be available at www.cerritos.edu/baonline.
 Class #23569 meets 10/17/2016-12/16/2016
 23689 6.0 hrs arr Connelly,G
 Orientation: All class information will be available at www.cerritos.edu/baonline.
 Class #23689 meets 10/17/2016-12/16/2016
 26047 6.0 hrs arr Baber,J
 Orientation: All class information will be available at www.cerritos.edu/baonline.
 Class #26047 meets 10/17/2016-12/16/2016

BA 107 3.0 UNITS HUMAN RELATIONS IN BUSINESS
 Transferable to CSU
 NOTE: a material fee of \$5.00 is required for BA 107.
 23571 3.6 hrs arr Garza,J
 Orientation: All class information will be available at www.cerritos.edu/baonline.
 Class #23571 meets 08/15/2016-11/25/2016
 26048 3.6 hrs arr Munoz,D
 Orientation: All class information will be available at www.cerritos.edu/baonline.
 Class #26048 meets 08/15/2016-11/25/2016
 26086 3.6 hrs arr Anaya,J
 Orientation: All class information will be available at www.cerritos.edu/baonline.
 Class #26086 meets 09/06/2016-12/16/2016
 25588 6.0 hrs arr Acheson,M
 Orientation: All class information will be available at www.cerritos.edu/baonline.
 Class #25588 meets 08/15/2016-10/14/2016
 23570 6.0 hrs arr Fantroy,S
 Orientation: All class information will be available at www.cerritos.edu/baonline.
 Class #23570 meets 08/15/2016-10/14/2016
 23770 6.0 hrs arr Baber,J
 Orientation: All class information will be available at www.cerritos.edu/baonline.
 Class #23770 meets 10/17/2016-12/16/2016
 24420 6.0 hrs arr Elarcosa,J
 Orientation: All class information will be available at www.cerritos.edu/baonline.
 Class #24420 meets 10/17/2016-12/16/2016

BA 109 3.0 UNITS HUMAN RESOURCE DEVELOPMENT
 Transferable to CSU
 25663 3.6 hrs arr Daltro,M
 Orientation: All class information will be available at www.cerritos.edu/baonline.
 Class #25663 meets 08/15/2016-11/25/2016

DISTANCE EDUCATION COURSES (CONTINUED)

BA 110	3.0 UNITS ADVERTISING Transferable to CSU NOTE: a material fee of \$5.00 is required for BA 110. 3.6 hrs arr Elam,C Orientation: All class information will be available at www.cerritos.edu/baonline. Class #21732 meets 08/15/2016-11/25/2016	22063	6.0 hrs arr Keshishyan,P Orientation: All class information will be available at www.cerritos.edu/baonline. Class #22063 meets 10/17/2016-12/16/2016
21732		23574	6.0 hrs arr Wilson,D Orientation: All class information will be available at www.cerritos.edu/baonline. Class #23574 meets 10/17/2016-12/16/2016
BA 113	3.0 UNITS LEGAL ENVIRONMENT OF BUSINESS Transferable to UC, CSU 3.6 hrs arr Ramos,G Orientation: Mid-term and final exam will be taken on campus during the semester. Email instructor for class details and dates. All class information will be available at www.cerritos.edu/baonline. Class #21773 meets 08/15/2016-11/25/2016	24421	6.0 hrs arr Dokter,D Orientation: All class information will be available at www.cerritos.edu/baonline. Class #24421 meets 10/17/2016-12/16/2016
21773		BA 118	3.0 UNITS RETAIL MANAGEMENT Transferable to CSU
22851	3.6 hrs arr Ramos,G Orientation: Mid-term and final exam will be taken on campus during the semester. Email instructor for class details and dates. All class information will be available at www.cerritos.edu/baonline. Class #22851 meets 08/15/2016-11/25/2016	22852	6.0 hrs arr Elarcosa,J Orientation: All class information will be available at www.cerritos.edu/baonline. Class #22852 meets 08/15/2016-10/14/2016
25589	3.6 hrs arr Staff Orientation: Mid-term and final exam will be taken on campus during the semester. Email instructor for class details and dates. All class information will be available at www.cerritos.edu/baonline. Class #25589 meets 09/06/2016-12/16/2016	26213	6.0 hrs arr Akini,P Orientation: All class information will be available at www.cerritos.edu/baonline. Class #26213 meets 10/17/2016-12/16/2016
26212	3.6 hrs arr Ramos,G Orientation: Mid-term and final exam will be taken on campus during the semester. Email instructor for class details and dates. All class information will be available at www.cerritos.edu/baonline. Class #26212 meets 09/06/2016-12/16/2016	24412	6.0 hrs arr Stevenson,K Orientation: All class information will be available at www.cerritos.edu/baonline. Class #24412 meets 10/17/2016-12/16/2016
BA 114	3.0 UNITS MARKETING Transferable to CSU NOTE: a material fee of \$5.00 is required for BA 114. 3.6 hrs arr Daltro,M Orientation: All class information will be available at www.cerritos.edu/baonline. Class #22126 meets 08/15/2016-11/25/2016	23575	6.0 hrs arr Wright,W Orientation: All class information will be available at www.cerritos.edu/baonline. Class #23575 meets 10/17/2016-12/16/2016
22126		26214	6.0 hrs arr Ciraulo,J Orientation: All class information will be available at www.cerritos.edu/baonline. Class #26214 meets 10/17/2016-12/16/2016
25736	3.6 hrs arr Gray,G Orientation: All class information will be available at www.cerritos.edu/baonline. Class #25736 meets 08/15/2016-11/25/2016	26215	6.0 hrs arr Elarcosa,J Orientation: All class information will be available at www.cerritos.edu/baonline. Class #26215 meets 10/17/2016-12/16/2016
22124	6.0 hrs arr Keshishyan,P Orientation: All class information will be available at www.cerritos.edu/baonline. Class #22124 meets 08/15/2016-10/14/2016	BA 120	3.0 UNITS MANAGEMENT-ACCOUNTING AND INTERNAL CONTROL Transferable to CSU NOTE: a material fee of \$5.00 is required for BA 120. 6.0 hrs arr Ghidella,R Orientation: All class information will be available at www.cerritos.edu/baonline. Class #22551 meets 08/15/2016-10/14/2016
22854	6.0 hrs arr Celestine, M Orientation: All class information will be available at www.cerritos.edu/baonline. Class #22854 meets 08/15/2016-10/14/2016	22551	
26050	6.0 hrs arr Wilson,D Orientation: All class information will be available at www.cerritos.edu/baonline. Class #26050 meets 10/17/2016-12/16/2016	25590	6.0 hrs arr Wright,W Orientation: All class information will be available at www.cerritos.edu/baonline. Class #25590 meets 08/15/2016-10/14/2016
BA 115	3.0 UNITS MANAGEMENT-BUSINESS Transferable to CSU NOTE: a material fee of \$5.00 is required for BA 115. 3.6 hrs arr Livingston,R Orientation: All class information will be available at www.cerritos.edu/baonline. Class #24985 meets 08/15/2016-11/25/2016	26051	6.0 hrs arr Gray,G Orientation: All class information will be available at www.cerritos.edu/baonline. Class #26051 meets 08/15/2016-10/14/2016
24985		26216	6.0 hrs arr Ciraulo,T Orientation: All class information will be available at www.cerritos.edu/baonline. Class #26216 meets 08/15/2016-10/14/2016
23573	6.0 hrs arr Livingston,R Orientation: All class information will be available at www.cerritos.edu/baonline. Class #23573 meets 08/15/2016-10/14/2016	26218	6.0 hrs arr Ghidella,R Orientation: All class information will be available at www.cerritos.edu/baonline. Class #26218 meets 10/17/2016-12/16/2016

DISTANCE EDUCATION COURSES (CONTINUED)

BA 125	3.0 UNITS DESIGNING, DEVELOPING, AND DELIVERING EFFECTIVE TRAINING PROGRAMS Transferable to CSU	26006	3.6 hrs arr Orientation: Class presentations will be held on campus during the semester. All class information will be available at www.cerritos.edu/baonline. Class #26006 meets 08/15/2016-11/25/2016	Fulgham,R
26219	3.6 hrs arr Garza,J Orientation: All class information will be available at www.cerritos.edu/baonline. Class #26219 meets 08/15/2016-11/25/2016	25592	3.6 hrs arr Elam,C Orientation: Class presentations will be held on campus during the semester. All class information will be available at www.cerritos.edu/baonline. Class #25592 meets 09/06/2016-12/16/2016	
BA 132	3.0 UNITS COMPUTER APPLICATIONS FOR MANAGERS Transferable to CSU	22287	6.0 hrs arr Laureano,B Orientation: Class presentations will be held on campus during the semester. All class information will be available at www.cerritos.edu/baonline. Class #22287 meets 08/15/2016-10/14/2016	
22064	6.0 hrs arr Wilson,D Orientation: All class information will be available at www.cerritos.edu/baonline. Class #22064 meets 08/15/2016-10/14/2016	23771	6.0 hrs arr Livingston,R Orientation: Class presentations will be held on campus during the semester. All class information will be available at www.cerritos.edu/baonline. Class #23771 meets 10/17/2016-12/16/2016	
22554	6.0 hrs arr Moriarty,C Orientation: All class information will be available at www.cerritos.edu/baonline. Class #22554 meets 08/15/2016-10/14/2016	BA 157	3.0 UNITS PRINCIPLES OF PUBLIC RELATIONS Transferable to CSU NOTE: a material fee of \$5.00 is required for BA 157.	
22552	6.0 hrs arr Acheson,M Orientation: All class information will be available at www.cerritos.edu/baonline. Class #22552 meets 10/17/2016-12/16/2016	22661	3.6 hrs arr Moriarty,C Orientation: All class information will be available at www.cerritos.edu/baonline. Class #22661 meets 08/15/2016-11/25/2016	
22553	6.0 hrs arr Fantroy,S Orientation: All class information will be available at www.cerritos.edu/baonline. Class #22553 meets 10/17/2016-12/16/2016	BA 204	3.0 UNITS PROJECT MANAGEMENT Transferable to CSU NOTE: a material fee of \$5.00 is required for BA 204.	
25158	6.0 hrs arr Moriarty,C Orientation: All class information will be available at www.cerritos.edu/baonline. Class #25158 meets 10/17/2016-12/16/2016	23585	3.6 hrs arr Brown,S Orientation: All class information will be available at www.cerritos.edu/baonline. Class #23585 meets 08/15/2016-11/25/2016	
26220	6.0 hrs arr Ramos,G Orientation: All class information will be available at www.cerritos.edu/baonline. Class #26220 meets 10/17/2016-12/16/2016	BA 205	3.0 UNITS ORGANIZATIONAL LEADERSHIP Transferable to CSU	
BA 152	3.0 UNITS FUNDAMENTALS OF IMPORTING AND EXPORTING Transferable to CSU	23586	3.6 hrs arr Wright,W Orientation: All class information will be available at www.cerritos.edu/baonline. Class #23586 meets 08/15/2016-11/25/2016	
24417	3.6 hrs arr Hu,J Orientation: All class information will be available at www.cerritos.edu/baonline. Class #24417 meets 08/15/2016-11/25/2016	BA 208	3.0 UNITS LEADERSHIP FOR WOMEN IN BUSINESS Transferable to CSU	
BA 153	3.0 UNITS SMALL BUSINESS MANAGEMENT Transferable to CSU NOTE: a material fee of \$5.00 is required for BA 153.	22549	3.6 hrs arr Livingston,B Orientation: All class information will be available at www.cerritos.edu/baonline. Class #22549 meets 08/15/2016-11/25/2016	
21774	3.6 hrs arr Anaya,J Orientation: All class information will be available at www.cerritos.edu/baonline. Class #21774 meets 08/15/2016-11/25/2016	25738	3.6 hrs arr Livingston,B Orientation: All class information will be available at www.cerritos.edu/baonline. Class #25738 meets 08/15/2016-11/25/2016	
BA 155	3.0 UNITS INTRODUCTION TO GLOBAL LOGISTICS Transferable to CSU Recommendation: BA 101 or equivalent with a grade of Pass or "C" or higher.	26221	3.6 hrs arr Livingston,B Orientation: All class information will be available at www.cerritos.edu/baonline. Class #26221 meets 08/15/2016-11/25/2016	
26055	3.6 hrs arr Hu,J Orientation: All class information will be available at www.cerritos.edu/baonline. Class #26055 meets 09/06/2016-12/16/2016	BUSINESS COMMUNICATIONS OFFICE TECHNOLOGY		
BA 156	3.0 UNITS MOTIVATIONAL PRESENTATION SKILLS FOR MANAGERS Transferable to CSU NOTE: a material fee of \$5.00 is required for BA 156.	BCOT 62	1.0 UNIT COMPUTER KEYBOARDING Not Transferable NOTE: a material fee of \$1.00 is required for BCOT 62.	
25591	3.6 hrs arr Elam,C Orientation: Class presentations will be held on campus during the semester. All class information will be available at www.cerritos.edu/baonline. Class #25591 meets 08/15/2016-11/25/2016	25665	3.0 hrs arr Shopfner,J NOTE: All class information will be available at TalonNet. Class #25665 meets 08/15/2016-10/14/2016	
		21346	3.0 hrs arr Shopfner,J NOTE: All class information will be available at TalonNet. Class #21346 meets 10/17/2016-12/16/2016	

DISTANCE EDUCATION COURSES (CONTINUED)

26057 3.0 hrs arr Shopfner,J
NOTE: All class information will be available at TalonNet.
Class #26057 meets 10/17/2016-12/16/2016

BCOT 63 1.0 UNIT KEYBOARDING SPEED/CONTROL BUILDING

Not Transferable
Recommendation: Knowledge of keyboard and key strokes.
NOTE: a material fee of \$1.00 is required for BCOT 63.
21488 3.0 hrs arr Shopfner,J
NOTE: All class information will be available at TalonNet.
Class #21488 meets 08/15/2016-10/14/2016

BCOT 96 1.5 UNITS MICROSOFT POWERPOINT

Not Transferable
NOTE: a material fee of \$2.00 is required for BCOT 96.
21348 5.0 hrs arr Soden,B
Orientation: All class information will be available in TalonNet. Submit student information form that is in TalonNet. This is the way that I take initial roll.
Class #21348 meets 08/15/2016-10/14/2016

BCOT 97 1.5 UNITS MICROSOFT OUTLOOK

Not Transferable
NOTE: a material fee of \$2.00 is required for BCOT 97.
21350 5.0 hrs arr Soden,B
Orientation: All class information will be available in TalonNet. Submit student information form that is in TalonNet. This is the way that I take initial roll.
Class #21350 meets 10/17/2016-12/16/2016

BCOT 113 3.5 UNITS MICROSOFT EXCEL

Transferable to CSU
NOTE: a material fee of \$4.00 is required for BCOT 113.
21359 5.0 hrs arr Soden,B
Orientation: All class information will be available in TalonNet. Submit student information form that is in TalonNet. This is the way that I take initial roll.
25596 6.0 hrs arr Davis,R
Orientation: All class information will be available at TalonNet.
Class #25596 meets 09/06/2016-12/16/2016

BCOT 114 3.5 UNITS INTRODUCTION TO MICROSOFT OFFICE

Transferable to CSU
Recommendation: Ability to type 30 wpm.
NOTE: a material fee of \$4.00 is required for BCOT 114.
21352 5.0 hrs arr Soden,B
Orientation: All class information will be available in TalonNet. Submit student information form that is in TalonNet. This is the way that I take initial roll.

BCOT 131 3.5 UNITS BEGINNING COLLEGE KEYBOARDING AND DOCUMENT PROCESSING

Transferable to CSU
NOTE: a material fee of \$4.00 is required for BCOT 131.
21361 5.0 hrs arr Sharp,M
Orientation: All class information will be available at www.cerritos.edu/msharp.
25600 6.0 hrs arr Sharp,M
Orientation: All class information will be available at www.cerritos.edu/msharp.
Class #25600 meets 09/06/2016-12/16/2016

BCOT 150 3.0 UNITS INTERNATIONAL BUSINESS COMMUNICATIONS

Transferable to CSU
Recommendation: BCOT 147 or ENGL 100 or equivalent with a grade of Pass or "C" or higher.
25602 3.6 hrs arr Lantz,K
Orientation: All class information will be available in TalonNet.
Class #25602 meets 09/06/2016-12/16/2016

BCOT 162 3.0 UNITS BUSINESS SPELLING AND PROOFREADING SKILLS

Transferable to CSU
26202 3.0 hrs arr Wyzpolski,J
Orientation: All class information will be available in TalonNet.

BCOT 247 3.0 UNITS MANAGERIAL BUSINESS COMMUNICATIONS

Transferable to CSU
Prerequisite: ENGL 100 or equivalent with a grade of Pass or "C" or higher
25410 3.0 hrs arr Sharp,M
Orientation: All class information will be available at www.cerritos.edu/msharp

CHILD DEVELOPMENT

CD 110 3.0 UNITS CHILD DEVELOPMENT

Transferable to UC, CSU (CAN HEC 14)
22182 3.0 hrs arr Beck,A
Mandatory Orientation: 9:00 a.m. - 12:00 p.m., Friday - August 19 in SL 109.
Targeted for Future Teachers but Open to all Students

CHILD DEVELOPMENT/EARLY CHILDHOOD

CDEC 161 3.0 UNITS HEALTH, SAFETY, AND NUTRITION

Transferable to CSU
22355 3.0 hrs arr Beck,A
Mandatory Orientation: 9:00 a.m. - 12:00 p.m., Saturday - August 20 in SL 107.

CHINESE

CHIN 260 3.0 UNITS CHINESE CULTURE AND SOCIETY

Transferable to CSU
Recommendation: ENGL 52 or ENGL 72 or ESL 152 or equivalent with a grade of "C" or higher or "Pass" or completion of the English placement process with a score eligible for ENGL 100.
26434 3.0 hrs arr Zhou,Y
Mandatory Orientation: 7:00 - 9:00 p.m., Friday - August 19 in LA 103.

COMPUTER AND INFORMATION SCIENCES

CIS 58A 3.5 UNITS PC OPERATING SYSTEM A+ CERTIFICATION

Not Transferable
Recommendation: CIS 101 or CIS 102 or equivalent with a grade of Pass or "C" or higher, or appropriate work experience.
25622 5.0 hrs arr Lou,Z
Mandatory Orientation: 5:00 - 8:00 p.m., Monday - August 15 in MP 200.

CIS 101 3.0 UNITS INTRODUCTION TO COMPUTER INFORMATION SYSTEMS

Transferable to UC, CSU (CAN BUS 6)
21225 4.0 hrs arr Wilson,J
Mandatory Orientation: See website <http://www.cerritos.edu/jwilson> for an orientation document and quiz due by 10 p.m. 08/19/2016.
21241 4.0 hrs arr Wilson,J
Mandatory Orientation: See website <http://www.cerritos.edu/jwilson> for an orientation document and quiz due by 10:00 p.m. 08/19/2016.

DISTANCE EDUCATION COURSES (CONTINUED)

21744	4.0 hrs arr Negrete,B Mandatory Orientation: See website http://www.cerritos.edu/bnegrete for orientation document and quiz due by 12 midnight 08/15/2016. Also, note, all exams must be taken on campus.	20676	5.0 hrs arr Nguyen,P Mandatory Orientation: 6:00 -8:00 p.m., Friday - August 20 in SS 138.
23987	4.0 hrs arr Negrete,B Mandatory Orientation: See website http://www.cerritos.edu/bnegrete for orientation document and quiz due by 12 midnight 08/15/2016. Also, note, all exams must be taken on campus.	25183	6.0 hrs arr Staff Mandatory Orientation: 6:00 -8:00 p.m., Friday - September 9 in MP 104. Class #25183 meets 09/06/2016-12/16/2016
25523	4.8 hrs arr Staff Mandatory Orientation: 6:00 - 8:00 p.m., Friday - September 9 in MP 102. Class #25523 meets 09/06/2016-12/16/2016	CIS 141	3.0 UNITS I SERIES 400 OPERATIONS Transferable to CSU Recommendation: CIS 101 or equivalent with a grade of Pass or "C" or higher.
20673	8.0 hrs arr Staff Mandatory Orientation: 8:00 - 10:00 p.m., Friday - August 19 in MP 102. Class #20673 meets 08/15/2016-10/14/2016	26353	5.0 hrs arr Staff Mandatory Orientation: 6:00 - 8:00 p.m., Tuesday - August 16 in MP 202.
22332	8.0 hrs arr Staff Mandatory Orientation: 5:30 - 7:30 p.m., Friday - October 21 in MP 102. Class #22332 meets 10/17/2016-12/16/2016	CIS 151	3.5 UNITS MICROSOFT EXCEL FOR INFORMATION SYSTEMS/INFORMATION TECHNOLOGY Transferable to CSU
22694	8.0 hrs arr Staff Mandatory Orientation: 8:00 - 10:00 p.m., Friday - October 21 in MP 102. Class #22694 meets 10/17/2016-12/16/2016	25531	6.0 hrs arr Fuschetto,S Mandatory Orientation: See website http://www.cerritos.edu/sfuschetto for orientation document and quiz due 09/06/2016. Class #25531 meets 09/06/2016-12/16/2016
23989	8.0 hrs arr Staff Mandatory Orientation: See website http://www.cerritos.edu/nance for orientation document and quiz due 10/17/2016. Class #23989 meets 10/17/2016-12/16/2016	CIS 155	3.0 UNITS MICROSOFT ACCESS Transferable to CSU Recommendation: CIS 102 or equivalent with a grade of Pass or "C" or higher.
24093	8.0 hrs arr Staff Mandatory Orientation: 9:00 - 11:00 a.m., Saturday - October 22 in MP 104. Class #24093 meets 10/17/2016-12/16/2016	26359	5.0 hrs arr Hohly,M Mandatory Orientation: 5:00 - 8:00 p.m., Thursday - August 18 in MP 202.
25188	8.0 hrs arr Staff Mandatory Orientation: 11:30 a.m. - 1:30 p.m., Saturday - October 22 in MP 104. Class #25188 meets 10/17/2016-12/16/2016	CIS 160	3.5 UNITS WEB PAGE DEVELOPMENT Transferable to CSU Recommendation: CIS 205.
25934	8.0 hrs arr Staff Mandatory Orientation: 1:30 - 3:30 p.m., Saturday - October 22 in MP 104. Class #25934 meets 10/17/2016-12/16/2016	26363	5.0 hrs arr Staff Mandatory Orientation: 6:00-8:00 p.m., Wednesday - August 17 in SS 138.
25376	8.0 hrs arr Staff Mandatory Orientation: 5:30 - 7:30 p.m., Friday - October 21 in MP 104. Class #25376 meets 10/17/2016-12/16/2016	CIS 162	3.5 UNITS HTML AND CSS Transferable to CSU Recommendation: CIS 101 or CIS 102 or equivalent with a grade of Pass or "C" or higher.
25378	8.0 hrs arr Staff Mandatory Orientation: 11:30 a.m. - 1:30 p.m., Saturday - October 22 in MP 102. Class #25378 meets 10/17/2016-12/16/2016	24321	5.0 hrs arr Lazor,C Mandatory Orientation: 10:00 a.m. - 1:00 p.m., Saturday - August 20 in MP 101.
CIS 102	3.0 UNITS INTRODUCTION TO MICROCOMPUTER HARDWARE AND APPLICATIONS SOFTWARE Transferable to UC, CSU	CIS 170A	3.5 UNITS NETWORKING FUNDAMENTALS Transferable to CSU
20674	5.0 hrs arr Staff Mandatory orientation: See website http://www.cerritos.edu/nance for orientation document and quiz due 08/15/2016.	24307	10.0 hrs arr Lou,Z Mandatory Orientation: See website http://www.cerritos.edu/klou for orientation document and quiz due 10/21/2016. Class #24307 meets 08/15/2016-10/14/2016
CIS 103	3.5 UNITS COMPUTER PROGRAMMING LOGIC Transferable to UC, CSU Recommendation: Concurrent enrollment in or completion of CIS 101 or CIS 102 or equivalent with a grade of Pass or "C" or higher.	CIS 170B	3.5 UNITS NETWORK + CERTIFICATION Transferable to CSU
24104	5.0 hrs arr Nguyen,P Mandatory Orientation: 7:00 - 9:00 p.m., Tuesday - August 16 in SS 138.	24311	10.0 hrs arr Lou,Z Mandatory Orientation: See website http://www.cerritos.edu/klou for orientation document and quiz due 10/21/2016. Class #24311 meets 10/17/2016-12/16/2016
		CIS 170F	3.5 UNITS ADVANCED SWITCHING AND ROUTING Transferable to CSU Prerequisite: CIS 170E or equivalent with a grade of Pass or "C" or higher or appropriate work experience.
		24315	5.0 hrs arr Lazor,C Mandatory Orientation: 5:00 - 8:00 p.m., Friday - August 19 in MP 101.

DISTANCE EDUCATION COURSES (CONTINUED)

<p>CIS 170G 3.5 UNITS WIDE AREA NETWORKS Transferable to CSU Prerequisite: CIS 170E or equivalent with a grade of Pass or "C" or higher or appropriate work experience. 24317 5.0 hrs arr Lazor,C Mandatory Orientation: 5:00 - 8:00 p.m., Friday - August 19 in MP 101.</p>	<p>CIS 271 1.0 UNIT COMPUTER AND INFORMATION SCIENCES OCCUPATIONAL WORK EXPERIENCE Transferable to CSU 1.2 hrs arr Lazor,C Mandatory Orientation: 5:00 - 8:00 p.m., Friday - September 9 in MP 101. Class #25527 meets 09/06/2016-12/16/2016</p>
<p>CIS 170H 3.0 UNITS TCP/IP FUNDAMENTALS Transferable to CSU Recommendation: A knowledge of Web browser and e-mail applications. 26367 6.0 hrs arr Lou,Z Mandatory Orientation: See website http://www.cerritos.edu/klou for orientation document and quiz due 10/21/2016. Class #26367 meets 10/17/2016-12/16/2016</p>	<p>CIS 272 2.0 UNITS COMPUTER AND INFORMATION SCIENCES OCCUPATIONAL WORK EXPERIENCE Transferable to CSU 1.2 hrs arr Lazor,C Mandatory Orientation: 5:00 - 8:00p.m., Friday - September 9 in MP 101. Class #25528 meets 09/06/2016-12/16/2016</p>
<p>CIS 170L 3.5 UNITS CYBERSECURITY FUNDAMENTALS Transferable to CSU 24305 5.0 hrs arr Lou,Z Mandatory Orientation: 5:00 - 7:00 p.m., Thursday - August 18 in MP 200.</p>	<p>CIS 273 3.0 UNITS COMPUTER AND INFORMATION SCIENCES OCCUPATIONAL WORK EXPERIENCE Transferable to CSU 1.2 hrs arr Lazor,C Mandatory Orientation: 5:00 - 8:00 p.m., Friday - September 9 in MP 101. Class #25529 meets 09/06/2016-12/16/2016</p>
<p>CIS 183 3.0 UNITS JAVA PROGRAMMING Transferable to CSU Prerequisite: CIS 103 or equivalent with a grade of "C" or higher or "Pass." 25720 5.0 hrs arr Mellas,D Mandatory Orientation: 6:00 - 8:00 p.m., Tuesday - August 16 in SS 139. This class requires midterm and final exams to be taken on-campus in the 10th and final weeks.</p>	<p>CIS 274 4.0 UNITS COMPUTER AND INFORMATION SCIENCES OCCUPATIONAL WORK EXPERIENCE Transferable to CSU 1.2 hrs arr Lazor,C Mandatory Orientation: 5:00 - 8:00 p.m., Friday - September 9 in MP 101. Class #25530 meets 09/06/2016-12/16/2016</p>
<p>CIS 201 3.0 UNITS SYSTEMS ANALYSIS AND DESIGN Transferable to CSU 21750 4.8 hrs arr Staff Mandatory Orientation: 3:00 - 5:00 p.m., Saturday - September 10 in MP 200. Class #21750 meets 09/06/2016-12/16/2016</p>	<p>CIS 282 3.5 UNITS ADVANCED JAVA PROGRAMMING Transferable to CSU Recommendation: Strongly recommend CIS 182 or equivalent with a grade of Pass or "C" or higher. 21881 5.0 hrs arr Mellas,D Mandatory Orientation: 6:00 - 8:00p.m., Wednesday - August 17 in SS 139. This class requires midterm and final exams to be taken on-campus in the 10th and final weeks.</p>
<p>CIS 202B 3.5 UNITS MICROSOFT PROJECT Transferable to CSU Recommendation: CIS 102 or equivalent with a grade of Pass or "C" or higher or appropriate work experience. 25525 6.0 hrs arr Fuschetto,S Mandatory ONLINE Orientation: See website http://www.cerritos.edu/sfuschetto for orientation document and quiz due 09/06/2016. Class #25525 meets 09/06/2016-12/16/2016</p>	<p>CIS 288 3.5 UNITS MOBILE APPLICATION DEVELOPMENT Transferable to CSU Recommendation: Knowledge of one object-oriented programming language (such as C++, Java, or C#) or related work experience. 24331 5.0 hrs arr Staff Mandatory Orientation: 6:00 - 8:00 p.m., Friday - August 19 in SS 139.</p>
<p>CIS 212 3.5 UNITS INTRODUCTION TO MICROSOFT WINDOWS ADMINISTRATION Transferable to CSU Recommendation: CIS 58A or equivalent with a grade of Pass or "C" or higher. 22365 5.0 hrs arr Staff Mandatory Orientation: 6:00 - 8:00 p.m., Friday - August 19 in MP 200.</p>	<p>COUNSELING</p> <hr/> <p>COUN 200 3.0 UNITS SUCCESS IN COLLEGE AND CAREER Transferable to UC, CSU Recommendation: Completion of ENGL 20 or equivalent with a grade of "C" or higher or "Pass" or completion of the English Placement Process with eligibility for ENGL 52, ENGL 72, and ESL 152. NOTE: a material fee of \$25.00 is required for COUN 200. 25033 3.0 hrs arr Herrera,V Orientation will be completed online on the first day of class. Students will be contacted by instructor via email. Please ensure your email is updated through your MyCerritos account. 22306 6.0 hrs arr Hoyle,S Online registered students must go to TalonNet and complete the first assignment between 8:00 a.m. and 11:55 p.m. on the first day of the semester or they will be dropped from the class. Please verify your e-mail address on MyCerritos in order to receive access to the course. Class #22306 meets 08/15/2016-10/14/2016</p>
<p>CIS 240 3.0 UNITS ISERIES 400 CONTROL LANGUAGE PROGRAMMING Transferable to CSU Recommendation: CIS 141 or equivalent with a grade of Pass or "C" or higher is strongly recommended. 26355 5.0 hrs arr Staff Mandatory Orientation: 6:00 - 8:00 p.m., Tuesday - August 16 in MP 200.</p>	

DISTANCE EDUCATION COURSES (CONTINUED)

DANCE

DANC 100	3.0 UNITS DANCE APPRECIATION Transferable to UC, CSU 3.0 hrs arr Berney,D Mandatory first meeting: 9:30 a.m., Saturday - August 20 in FA 53.
21800	6.0 hrs arr Hathaway,R Online registered students must go to TalonNet class webpage between 8 a.m. on 8/15/2016 and 11:55 p.m. on 8/17/2016 and complete the pre-class assignments for ONLINE CLASSES ONLY, or you will be dropped. PLEASE VERIFY on MyCerritos THAT YOUR EMAIL ADDRESS IS CORRECT, OR YOU WILL NOT RECEIVE ACCESS TO THE COURSE. Your username is your student ID and your password is your 6-digit birthday. Class #22679 meets 08/15/2016-10/14/2016
22679	6.0 hrs arr Hathaway,R Online registered students must go to TalonNet class webpage between 8 a.m. on 10/17/2016 and 11:55 p.m. on 10/19/2016 and complete the pre-class assignments for ONLINE CLASSES ONLY, or you will be dropped. PLEASE VERIFY on MyCerritos THAT YOUR EMAIL ADDRESS IS CORRECT, OR YOU WILL NOT RECEIVE ACCESS TO THE COURSE. Your username is your student ID and your password is your 6-digit birthday. Class #22083 meets 10/17/2016-12/16/2016
22083	

EARTH SCIENCE

ESCI 104	3.0 UNITS OCEANOGRAPHY Transferable to UC, CSU Recommendation: ENGL 52 or ENGL 72 or ESL 152 or equivalent with a grade of "C" or higher or "Pass" or completion of the English placement process with a score eligible for ENGL 100, and MATH 40 or equivalent with a grade of "C" or higher or "Pass" or completion of the math placement process with a score eligible for MATH 60.
20697	3.0 hrs arr DeKraker,D Mandatory Orientation: Monday, August 15 in PST 137 from 7:00 - 8:00 pm. All class information will be available online via TalonNet. Email address: ddekraker@cerritos.edu

ECONOMICS

ECON 101	3.0 UNITS ECONOMIC ISSUES AND POLICY Transferable to UC, CSU 3.0 hrs arr Smith,S NOTE: Online orientation via TalonNet is to be completed during the first week of the course. Four on campus visits required.
22882	
ECON 201	3.0 UNITS PRINCIPLES OF MACROECONOMICS Transferable to UC, CSU (CAN ECON 2) Prerequisite: MATH 40 or equivalent with a grade of Pass or "C" or higher or satisfactory completion of the Math placement process with a score eligible for MATH 60. Recommendation: ENGL 100 or equivalent with a grade of "C" or higher or "Pass".
21837	4.0 hrs arr Pakula,J NOTE: For class information and orientation go to TalonNet. Instructor e-mail is jpakula@cerritos.edu.

ECON 201M	3.0 UNITS PRINCIPLES OF MACROECONOMICS Transferable to UC, CSU Prerequisite: MATH 80 or equivalent with a grade of Pass or "C" or higher or satisfactory completion of the Math placement process with a score eligible for MATH 100 or higher. Recommendation: ENGL 100 or equivalent with a grade of "C" or higher or "Pass".
24444	4.0 hrs arr Pakula,J NOTE: For class information and orientation go to TalonNet. Instructor e-mail is jpakula@cerritos.edu.

ECON 202	3.0 UNITS PRINCIPLES OF MICROECONOMICS Transferable to UC, CSU (CAN ECON 4) Prerequisite: MATH 40 or equivalent with a grade of Pass or "C" or higher or satisfactory completion of the Math placement process with a score eligible for MATH 60. Recommendation: ENGL 100 or equivalent with a grade of "C" or higher or "Pass".
22624	4.0 hrs arr Pakula,J NOTE: For class information and orientation go to TalonNet. Instructor e-mail is jpakula@cerritos.edu.
23776	4.0 hrs arr Keenan,D Orientation: 5:00 - 7:00 p.m., Friday - August 19 in SS 306.

ECON 202M	3.0 UNITS PRINCIPLES OF MICROECONOMICS Transferable to UC, CSU Prerequisite: MATH 80 or equivalent with a grade of Pass or "C" or higher or satisfactory completion of the Math placement process with a score eligible for MATH 100 or higher. Recommendation: ENGL 100 or equivalent with a grade of "C" or higher or "Pass" or completion of the English Placement Process.
22634	4.0 hrs arr Pakula,J NOTE: For class information and orientation go to TalonNet. Instructor e-mail is jpakula@cerritos.edu.
23778	4.0 hrs arr Keenan,D Orientation: 5:00 - 7:00 p.m., Friday - August 19 in SS 306.

EDUCATIONAL TECHNOLOGY (EDTCH)

General Distance Orientation for all ONLINE and HYBRID courses is available on the Distance Education website: http://www.cerritos.edu/de	
EDT 50	1.0 UNIT PREPARATION FOR ONLINE LEARNING Not Transferable
21239	2.0 hrs arr Alexander,C Orientation will be conducted online. Instructor will email students with instructions prior to the start of the class. Class #21239 meets 08/15/2016-10/14/2016
21240	2.0 hrs arr Alexander,C Orientation will be conducted online. Instructor will email students with instructions prior to the start of the class. Class #21240 meets 10/17/2016-12/16/2016
EDT 100	2.0 UNITS INTEGRATION OF THE INTERNET INTO CURRICULUM Transferable to CSU Recommendation: EDT 50 or EDT 51 or equivalent with a grade of "C" or higher.
26378	4.0 hrs arr Alexander,C Orientation will be conducted online. Instructor will email students with instructions prior to the start of the class. Class #26378 meets 08/15/2016-10/14/2016

DISTANCE EDUCATION COURSES (CONTINUED)

EDT 104	2.0 UNITS WORD PROCESSING FOR EDUCATORS Transferable to CSU Recommendation: EDT 50 or EDT 51 or equivalent with a grade of "C" or higher. 4.0 hrs arr Morgan,V Orientation will be conducted online. Instructor will email students with instructions prior to the start of the class. Class #26379 meets 08/15/2016-10/14/2016	ENGLISH	
26379		ENGL 52	3.0 UNITS INTRODUCTION TO COLLEGE COMPOSITION Not Transferable Prerequisite: Completion of ENGL 20 or equivalent with a grade of "C" or higher, or of "Pass", or completion of the placement process with eligibility for ENGL 52. 4.0 hrs arr Staff Mandatory Orientation: 1:00 - 3:00 p.m., Friday - August 19 in LA 103. 4.0 hrs arr Shah-Williams,N Students who enroll will be contacted by the professor with all necessary information about the mandatory online orientation. 4.0 hrs arr Staff Mandatory Orientation: 9:00 - 11:00 a.m., Friday - August 19 in LA 104.
EDT 111	1.0 UNIT WEB DESIGN FOR EDUCATORS Transferable to CSU Recommendation: EDT 50 or EDT 51 or equivalent with a grade of "C" or higher. 2.0 hrs arr Morgan,V Orientation will be conducted online. Instructor will email students with instructions prior to the start of the class. Class #26380 meets 08/15/2016-10/14/2016	23462	
26380		22680	
EDT 120	2.0 UNITS EXPLORING ASSISTIVE TECHNOLOGY IN EDUCATION Transferable to CSU Recommendation: EDT 50 or EDT 51 or equivalent with grade of "C" or higher. 4.0 hrs arr Alexander,C Orientation will be conducted online. Instructor will email students with instructions prior to the start of the class. Class #26381 meets 10/17/2016-12/16/2016	23911	
26381		ENGL 100	4.0 UNITS FRESHMAN COMPOSITION Transferable to UC, CSU (CAN ENGL 2) Prerequisite: Completion of ENGL 52 or ENGL 72 or ESL 152 or equivalent with a grade of "C" or higher, or of "Pass", or completion of the placement process with eligibility for ENGL 100. 4.0 hrs arr Swanson,J Mandatory Orientation: 11:00 a.m. - 1:00 p.m., Friday - August 19 in LA 103. 4.0 hrs arr Quaaas-Berryman,F Mandatory Orientation: 9:00 - 11:00 a.m., Friday - August 19 in LA 103. 4.0 hrs arr Kait,K Mandatory orientation on TalonNet must be completed by 11:55 p.m. on 8/15/16 to remain enrolled in this class. 4.0 hrs arr Kait,K Mandatory orientation on TalonNet must be completed by 11:55 p.m. on 8/15/16 to remain enrolled in this class. 4.0 hrs arr Danielo,J The orientation for this class will be held online. The instructor will contact students prior to the start of the semester with instructions. 4.0 hrs arr Staff Mandatory Orientation: 1:00 - 3:00 p.m., Friday - August 19 in LA 105. 4.0 hrs arr Staff Mandatory Orientation: 11:00 a.m. - 1:00 p.m., Friday - August 19 in LA 104. 4.0 hrs arr Swanson,J Mandatory Orientation: 11:00 a.m. - 1:00 p.m., Friday - August 19 in LA 103. 4.0 hrs arr Whitson,B Orientation must be completed on TalonNet by 11:55 p.m. on 8/15/16 to remain enrolled in this class. 4.0 hrs arr Shah-Williams,N Students who enroll will be contacted by the professor with all necessary information about the mandatory online orientation. 4.0 hrs arr Kayser,L You must complete the online orientation that is located on TalonNet to remain enrolled in this course 4.0 hrs arr Kayser,L You must complete the online orientation that is located on TalonNet to remain enrolled in this course 8.0 hrs arr Whitson,B Orientation must be completed on TalonNet by 11:55 p.m. on 10/17/16 to remain enrolled in this class. Class #20185 meets 10/17/2016-12/16/2016
EDT 122	2.0 UNITS FUNDRAISING/GRANT WRITING FOR EDUCATORS Transferable to CSU 4.0 hrs arr Morgan,V Orientation will be conducted online. Instructor will email students with instructions prior to the start of the class. Class #21248 meets 10/17/2016-12/16/2016	20191	
21248		20198	
EDT 123	2.0 UNITS INTERNET TOOLS FOR EDUCATORS Transferable to CSU Recommendation: EDT 50 or EDT 51 or equivalent with a grade of "C" or higher. 4.0 hrs arr Rodriguez,C Orientation will be conducted online. Instructor will email students with instructions prior to the start of the class. Class #21765 meets 10/17/2016-12/16/2016	20688	
21765		20689	
EDT 125	2.0 UNITS FUNDAMENTALS OF ONLINE TEACHING Transferable to CSU Recommendation: EDT 50 or EDT 51 or equivalent with a grade of "C" or higher. 4.0 hrs arr Alexander,C Orientation will be conducted online. Instructor will email students with instructions prior to the start of the class. Class #21249 meets 10/17/2016-12/16/2016	21781	
21249		22076	
EDT 132	2.0 UNITS USING AUDIO IN THE CLASSROOM Transferable to CSU Recommendation: EDT 50 or EDT 51 or equivalent with a grade of "C" or higher. 4.0 hrs arr Rodriguez,C Orientation will be conducted online. Instructor will email students with instructions prior to the start of the class. Class #24174 meets 10/17/2016-12/16/2016	22345	
24174		22346	
		23466	
		23468	
		25191	
		25969	
		20185	

DISTANCE EDUCATION COURSES (CONTINUED)

ENGL 103 3.0 UNITS CRITICAL AND ARGUMENTATIVE WRITING

Transferable to UC, CSU
Prerequisite: ENGL 100 or equivalent with a grade of Pass or "C" or higher or satisfactory completion of the Advanced Placement English Examination of the College Entrance Examination Board.

- 22585 3.0 hrs arr Clifford,S
Please see class page on TalonNet for orientation information.
- 21235 3.0 hrs arr Gaik,F
Students who enroll will be contacted by the professor with all necessary materials.
- 21474 6.0 hrs arr Serwin,L
An email announcement will be sent the weekend before the start of classes with instructions for completing the asynchronous orientation and subsequent quiz.
Class #21474 meets 08/15/2016-10/14/2016
- 21476 6.0 hrs arr Serwin,L
An email announcement will be sent the weekend before the start of classes with instructions for completing the asynchronous orientation and subsequent quiz.
Class #21476 meets 10/17/2016-12/16/2016

ENGL 107 3.0 UNITS VOCABULARY BUILDING

Transferable to CSU
3.0 hrs arr Cavallaro,L
Mandatory Orientation: 9:00 - 11:00 a.m., Friday - August 19 in LA 105.

ENGLISH AS A SECOND LANGUAGE

ESL 11 1.5 UNITS ESL READING 1

Not Transferable
25626 1.5 hrs arr Berry,P
Please see the course syllabus in TalonNet for the orientation materials.

ESL 14 3.0 UNITS PRONUNCIATION PLUS

Not Transferable
23479 3.0 hrs arr Berry,P
Please see the course syllabus in TalonNet for the orientation materials.

ESL 21B 3.0 UNITS ESL ADVANCED VOCABULARY

Not Transferable
26090 3.0 hrs arr Staff
Mandatory Orientation: 11:00 a.m. - 1:00 p.m., Friday - August 19 in LA 105.

ESL 31 1.5 UNITS ESL READING 2

Not Transferable
25629 3.0 hrs arr Staff
Mandatory Orientation: 8:00 - 10:00 a.m., Monday - October 17 in LA 103.
Class #25629 meets 10/17/2016-12/16/2016

FINANCE

FIN 125 3.0 UNITS PERSONAL FINANCE

Transferable to CSU
NOTE: a material fee of \$4.00 is required for FIN 125.

- 21956 3.0 hrs arr Fronke,M
Orientation and all class work done online. Email instructor at mfronke@cerritos.edu.
- 21957 3.0 hrs arr Moloney,P
Orientation and all class work done online. Email instructor at pmoloney@cerritos.edu.
- 22127 3.0 hrs arr Moloney,P
Orientation and all class work done online. Email instructor at pmoloney@cerritos.edu.

HEALTH EDUCATION

HED 100 3.0 UNITS CONTEMPORARY HEALTH PROBLEMS

Transferable to UC, CSU

- 20856 3.0 hrs arr Gonzalez,R
NOTE: Online registered students must go to TalonNet class webpage between 8 a.m. on 8/15/2016 and 11:55 p.m. on 8/19/2016 and complete the pre-class assignments for ONLINE CLASSES ONLY, or you will be dropped. PLEASE VERIFY on MyCerritos THAT YOUR EMAIL ADDRESS IS CORRECT, OR YOU WILL NOT RECEIVE ACCESS TO THE COURSE. Your username is your student ID and your password is your 6-digit birthday.
- 20249 3.0 hrs arr Clauss,D
NOTE: Online registered students must go to TalonNet class webpage between 8 a.m. on 8/15/2016 and 11:55 p.m. on 8/19/2016 and complete the pre-class assignments for ONLINE CLASSES ONLY, or you will be dropped. PLEASE VERIFY on MyCerritos THAT YOUR EMAIL ADDRESS IS CORRECT, OR YOU WILL NOT RECEIVE ACCESS TO THE COURSE. Your username is your student ID and your password is your 6-digit birthday.
- 22710 3.0 hrs arr Gonzalez,R
NOTE: Online registered students must go to TalonNet class webpage between 8 a.m. on 8/15/2016 and 11:55 p.m. on 8/19/2016 and complete the pre-class assignments for ONLINE CLASSES ONLY, or you will be dropped. PLEASE VERIFY on MyCerritos THAT YOUR EMAIL ADDRESS IS CORRECT, OR YOU WILL NOT RECEIVE ACCESS TO THE COURSE. Your username is your student ID and your password is your 6-digit birthday.
- 20256 3.0 hrs arr Gonzalez,R
NOTE: Online registered students must go to TalonNet class webpage between 8 a.m. on 8/15/2016 and 11:55 p.m. on 8/19/2016 and complete the pre-class assignments for ONLINE CLASSES ONLY, or you will be dropped. PLEASE VERIFY on MyCerritos THAT YOUR EMAIL ADDRESS IS CORRECT, OR YOU WILL NOT RECEIVE ACCESS TO THE COURSE. Your username is your student ID and your password is your 6-digit birthday.
- 21214 3.0 hrs arr Murray,K
NOTE: Online registered students must go to TalonNet class webpage between 8 a.m. on 8/15/2016 and 11:55 p.m. on 8/19/2016 and complete the pre-class assignments for ONLINE CLASSES ONLY, or you will be dropped. PLEASE VERIFY on MyCerritos THAT YOUR EMAIL ADDRESS IS CORRECT, OR YOU WILL NOT RECEIVE ACCESS TO THE COURSE. Your username is your student ID and your password is your 6-digit birthday.
- 24492 3.0 hrs arr Clauss,D
NOTE: Online registered students must go to TalonNet class webpage between 8 a.m. on 8/15/2016 and 11:55 p.m. on 8/19/2016 and complete the pre-class assignments for ONLINE CLASSES ONLY, or you will be dropped. PLEASE VERIFY on MyCerritos THAT YOUR EMAIL ADDRESS IS CORRECT, OR YOU WILL NOT RECEIVE ACCESS TO THE COURSE. Your username is your student ID and your password is your 6-digit birthday.
- 24493 6.0 hrs arr Murray,K
NOTE: Online registered students must go to TalonNet class webpage between 8 a.m. on 8/15/2016 and 11:55 p.m. on 8/17/2016 and complete the pre-class assignments for ONLINE CLASSES ONLY, or you will be dropped. PLEASE VERIFY on MyCerritos THAT YOUR EMAIL ADDRESS IS CORRECT, OR YOU WILL NOT RECEIVE ACCESS TO THE COURSE. Your username is your student ID and your password is your 6-digit birthday.
Class #24493 meets 08/15/2016-10/14/2016

DISTANCE EDUCATION COURSES (CONTINUED)

20257	6.0 hrs arr Murray,K NOTE: Online registered students must go to TalonNet class webpage between 8 a.m. on 8/15/2016 and 11:55 p.m. on 8/17/2016 and complete the pre-class assignments for ONLINE CLASSES ONLY, or you will be dropped. PLEASE VERIFY on MyCerritos THAT YOUR EMAIL ADDRESS IS CORRECT, OR YOU WILL NOT RECEIVE ACCESS TO THE COURSE. Your username is your student ID and your password is your 6-digit birthday. Class #20257 meets 08/15/2016-10/14/2016
25072	6.0 hrs arr Bueno,N Online registered students must go to instructor's webpage between 8:00 a.m. on 8/15/2016 and 11:55 p.m. on 8/17/2016 and complete the pre-class assignments for ONLINE CLASSES ONLY, or you will be dropped. Class #25072 meets 08/15/2016-10/14/2016
20901	6.0 hrs arr Bueno,N Online registered students must go to instructor's webpage between 8:00 a.m. on 10/17/2016 and 11:55 p.m. on 10/19/2016 and complete the pre-class assignments for ONLINE CLASSES ONLY, or you will be dropped. Class #20901 meets 10/17/2016-12/16/2016
21314	6.0 hrs arr Murray,K NOTE: Online registered students must go to TalonNet class webpage between 8 a.m. on 10/17/2016 and 11:55 p.m. on 10/19/2016 and complete the pre-class assignments for ONLINE CLASSES ONLY, or you will be dropped. PLEASE VERIFY on MyCerritos THAT YOUR EMAIL ADDRESS IS CORRECT, OR YOU WILL NOT RECEIVE ACCESS TO THE COURSE. Your username is your student ID and your password is your 6-digit birthday. Class #21314 meets 10/17/2016-12/16/2016

JOURNALISM

JOUR 100	3.0 UNITS MASS COMMUNICATIONS AND SOCIETY Transferable to UC, CSU (CAN JOUR 4)
26186	3.0 hrs arr Cameron,R Mandatory in-person orientation: 7:00 -9:00 p.m., in FA-42, on Tuesday, August 16 or Thursday, August 18. On-site orientation required (choose one only). All other class work is completed online. Please check TalonNet or instructor website for more information: http://www.cerritos.edu/rcameron (instructor e-mail address: rcameron@cerritos.edu). This is an ONLINE course and is not a self-paced class (classwork is due twice a week) – all instruction is completed online.

KINESIOLOGY

KIN 104	3.0 UNITS FITNESS AND WELLNESS Transferable to CSU NOTE: Students must select one (1) lecture and one (1) lab. When registering enter the class # for lecture FIRST. When pop-up box appears asking for the accompanying section, enter the lab class number #.
24645	2.0 hrs arr Edwards,C Online registered students must go to instructor's webpage www.cerritos.edu/cedwards between 8:00 a.m. on 8/15/16 and 11:55 p.m. on 8/19/16 and complete the pre-class assignments for ONLINE CLASSES ONLY, or you will be dropped. PLEASE VERIFY on MyCerritos THAT YOUR EMAIL ADDRESS IS CORRECT, OR YOU WILL NOT RECEIVE ACCESS TO THE COURSE. Your username is your student ID and your password is your 6-digit birthday. LAB OPTIONS APPEAR BELOW. Select one (1) lab section to accompany your lecture selection. Lecture sections and registration instructions appear above.

24649	9:30-10:45 a.m.	MW	Raniewicz,T	PE 2A
24650	11:00-12:15 p.m.	MW	Edwards,C	PE 2A
24651	2:00- 3:15 p.m.	MW	Staff	PE 2A
24652	9:30-10:45 a.m.	TTh	Raniewicz,T	PE 2A
24653	3:00- 4:15 p.m.	TTh	Staff	PE 2A
24654	6:30- 7:45 p.m.	TTh	Staff	PE 2A

LAW

LAW 110	3.0 UNITS BUSINESS LAW Transferable to UC, CSU
25412	3.0 hrs arr Binning,M Orientation: 6:00 - 7:00 p.m., Friday - August 19 in BE 116.
25413	3.0 hrs arr Binning,M Orientation: 6:00 - 7:00 p.m., Friday - August 19 in BE 116.

MACHINE TOOL TECHNOLOGY

MTT 56	2.0 UNITS CNC SHOP INSPECTION Not Transferable
25533	2.4 hrs arr Real,Y Class #25533 meets 09/06/2016-12/16/2016

MATHEMATICS

MATH 60	4.0 UNITS ELEMENTARY ALGEBRA Not Transferable Prerequisite: MATH 40 or equivalent with a grade of "C" or higher or "Pass" or completion of the math placement process with a score eligible for MATH 60. Recommendation: Meet the prerequisite within two years prior to the date of enrollment in MATH 60.
20293	4.0 hrs arr Byun,E Mandatory Orientation: 7:30 - 9:00 p.m., Friday - August 19 in PST 237. All exams must be taken on campus. Only accept Graphing Calculator that is T1 83/84+Edition.
26045	4.0 hrs arr Beyene,A Mandatory Orientation: 9:00 - 11:00 a.m., Friday - August 19 in PST 237.
MATH 80	4.0 UNITS INTERMEDIATE ALGEBRA Not Transferable Prerequisite: MATH 60 or equivalent with a grade of Pass or "C" or higher, or satisfactory completion of the Math placement process with a score eligible for MATH 80. Recommendation: Meet the prerequisite within two years prior to the date of enrollment in MATH 80.
24341	4.0 hrs arr Lewandowski,T Mandatory Orientation: 9:00 a.m. - 11:00 a.m., Saturday - August 20 in PST 237. Tests will be held on campus.
25390	4.0 hrs arr Byun,E Mandatory Orientation: 6:00 - 7:30 p.m., Friday - August 19 in PST 237 and all exams must be taken on campus. Only accept graphing calculator that is TI 83/84+ Edition.
MATH 112	4.0 UNITS ELEMENTARY STATISTICS Transferable to UC, CSU (CAN STAT 2) Prerequisite: MATH 80 or MATH 80B or equivalent with a grade of "C" or higher or "Pass" or completion of the math placement process with a score eligible for MATH courses 100 level or higher. A graphing calculator is required for this course. A Texas Instruments 83+, 84, or 84+, is strongly recommended.
24346	4.0 hrs arr Nikdel,M Mandatory Orientation: 10:00 a.m. - 12:00 p.m., Friday - August 19 in PST 235.

DISTANCE EDUCATION COURSES (CONTINUED)

MATH 114 4.0 UNITS COLLEGE ALGEBRA

Transferable to UC, CSU

Prerequisite: MATH 80 or MATH 80B or equivalent with a grade of "C" or higher or "Pass" or completion of the math placement process with a score eligible for MATH courses 100 level or higher.

A graphing calculator is required for this course. A Texas Instruments 83+, 84, or 84+, is strongly recommended.

25895 4.0 hrs arr Mata,P
Mandatory Orientation: 7:00 - 10:00 a.m., Saturday - August 20 in PST 235.
A TI-84+ graphing calculator is required for this course. No other graphing calculator will be accepted for use on all exams. All exams must be taken on campus according to the instructor's syllabus, no exceptions.

MEDICAL ASSISTANT

MA 161 3.0 UNITS MEDICAL TERMINOLOGY

Transferable to CSU

21341 3.0 hrs arr Schmidt,C
Mandatory Orientation: 10:00 a.m. - 12:00 p.m., Saturday - August 20 in HS 102.
24196 3.0 hrs arr McDonald,S
Mandatory Orientation: 10:00 a.m. - 12:00 p.m., Saturday - August 20 in HS 102.

MUSIC

MUS 101 3.0 UNITS INTRODUCTION TO WORLD MUSIC

Transferable to UC, CSU

20363 3.0 hrs arr Pritchard Jr.,G
No in-person orientation. Please check TalonNet for online orientation information and directions for completion (instructor e-mail address: gpritchard@cerritos.edu). This is an ONLINE course – all instruction is completed online.

MUS 104B 3.0 UNITS HISTORY OF ROCK MUSIC

Transferable to UC, CSU

21860 3.0 hrs arr Simmons,J
No in-person orientation. Please check TalonNet for online orientation information and directions for completion (instructor e-mail address: jsimmons@cerritos.edu). This is an ONLINE course – all instruction is completed online.
25998 3.0 hrs arr Simmons,J
No in-person orientation. Please check TalonNet for online orientation information and directions for completion (instructor e-mail address: jsimmons@cerritos.edu). This is an ONLINE course – all instruction is completed online.
22128 6.0 hrs arr Simmons,J
No in-person orientation. Please check TalonNet for online orientation information and directions for completion (instructor e-mail address: jsimmons@cerritos.edu). This is an ONLINE course – all instruction is completed online. Class #22128 meets 08/15/2016-10/12/2016

MUS 105 3.0 UNITS MUSIC FUNDAMENTALS

Transferable to UC, CSU

20365 3.0 hrs arr Lopez,C
No in-person orientation. Please check TalonNet for online orientation information and directions for completion (instructor e-mail address: jsimmons@cerritos.edu). This is an ONLINE course – all instruction is completed online.

POLITICAL SCIENCE

POL 101 3.0 UNITS AMERICAN POLITICAL INSTITUTIONS

Transferable to UC, CSU (CAN GOVT 2)

Recommendation: Satisfactory completion of the English Placement Process or ENGL 20 or equivalent with a grade of Pass or "C" or higher and satisfactory completion of the Reading Placement Process or READ 43 or equivalent with a grade of Pass or "C" or higher.

23786 3.0 hrs arr Falcon,D
NOTE: Visit www.cerritos.edu/dfalcon and follow all instructions on that site no later than midnight of the second day of the semester to satisfy the orientation requirement for this class. Students failing to do this may be dropped as "no show."
20795 3.0 hrs arr Obazuaye,S
Orientation: 10:00 a.m. - 12:00 p.m., Friday - August 19 in HS 102.
20935 3.0 hrs arr Obazuaye,S
Orientation: 10:00 a.m. - 12:00 p.m., Friday - August 19 in HS 102.
21275 3.0 hrs arr Obazuaye,S
Orientation: 10:00 a.m. - 12:00 p.m., Friday - August 19 in HS 102.
21276 3.0 hrs arr Mullins,T
Orientation will be conducted online. Instructor will email instructions to enrolled students one week before the start of class.
23875 3.0 hrs arr Mullins,T
Orientation will be conducted online. Instructor will email instructions to enrolled students one week before the start of class.
23994 3.0 hrs arr Staff
NOTE: Orientation and course work will be done online.
25930 3.0 hrs arr Falcon,D
NOTE: Visit www.cerritos.edu/dfalcon and follow all instructions on that site no later than midnight of the second day of the semester to satisfy the orientation requirement for this class. Students failing to do this may be dropped as "no show."

PSYCHOLOGY

PSYC 101 3.0 UNITS GENERAL INTRODUCTORY PSYCHOLOGY

Transferable to UC, CSU (CAN PSY 2)

Prerequisite: Satisfactory completion of English & Reading placement process or ENGL 52, ENGL 72, or ESL 152, or equivalent with a grade of Pass or "C" or higher and READ 54 or READ 97 or equivalent with a grade of Pass or "C" or higher.

21731 6.0 hrs arr Duff,K
Please see instructor website at www.cerritos.edu/kduff for online video orientation prior to the first day of the semester. There is no on campus orientation. Students must be online by midnight of the first day of class; instructor will also email students with additional course information one week before the start of the semester. Class #21731 meets 08/15/2016-10/14/2016
20509 6.0 hrs arr Duff,K
Please see instructor website at www.cerritos.edu/kduff for online video orientation prior to the first day of the semester. There is no on campus orientation. Students must be online by midnight of the first day of class; instructor will also email students with additional course information one week before the start of the semester. Class #20509 meets 10/17/2016-12/16/2016

DISTANCE EDUCATION COURSES (CONTINUED)

21386 6.0 hrs arr Duff,K
Please see instructor website at www.cerritos.edu/kduff for online video orientation prior to the first day of the semester. There is no on campus orientation. Students must be online by midnight of the first day of class; instructor will also email students with additional course information one week before the start of the semester.
Class #21386 meets 10/17/2016-12/16/2016

READING

READ 54 3.0 UNITS ADVANCED COLLEGE READING
Not Transferable
Prerequisite: READ 43 or READ 49 with a grade of "C" or higher or "Pass" or completion of the Reading placement process with a score eligible for READ 54 or higher.

20540 3.0 hrs arr Belroy,B
You must complete the online orientation on TalonNet by 11:55 p.m. on 8/19/16 to remain enrolled in this class.

23928 3.0 hrs arr Belroy,B
You must complete the online orientation on TalonNet by 11:55 p.m. on 8/19/16 to remain enrolled in this class.

READ 200 3.0 UNITS ANALYSIS AND CRITICAL READING
Transferable to CSU
Prerequisite: Completion of English 100 or equivalent with a grade of "C" or "Pass" or higher and READ 54 or equivalent with a grade of "C" or "Pass" or higher or completion of the reading Placement Process with a score of "Reading Exempt."

24615 3.0 hrs arr Staff
Mandatory Orientation: 3:00 - 5:00 p.m., Friday - August 19 in LC 103.

REAL ESTATE

RE 101 3.0 UNITS REAL ESTATE PRINCIPLES
Transferable to CSU
21962 3.0 hrs arr Brady,M
NOTE: For orientation and class information go to www.cerritos.edu/mebrady.

21971 3.0 hrs arr Brady,M
NOTE: For orientation and class information go to www.cerritos.edu/mebrady.

RE 130 3.0 UNITS REAL ESTATE PRACTICE
Transferable to CSU
21972 3.0 hrs arr Brady,M
NOTE: For orientation and class information go to www.cerritos.edu/mebrady.

SPANISH

SPAN 245 3.0 UNITS INTRODUCTION TO CHICANO/ MEXICAN AMERICAN CULTURE
Transferable to UC, CSU
20836 3.0 hrs arr Arce,C
Mandatory Orientation: 5:00 - 7:00 p.m., Friday - August 19 in LA 103.

SPEECH

SPCH 110 3.0 UNITS INTERCULTURAL COMMUNICATION
Transferable to UC, CSU
Prerequisite: Completion of at least one of these courses with a grade of "C" or higher or "Pass" or an equivalent course: SPCH 60, ENGL 52, ESL 152, READ 54, READ 97, or completion of the English or Reading placement process.

25632 6.0 hrs arr Hoppe-Nagao,A
The orientation will be held online. You will receive instructions regarding the course and orientation through email one week prior to the start of class.
Class #25632 meets 08/15/2016-10/14/2016

25633 6.0 hrs arr Hoppe-Nagao,A
The orientation will be held online. You will receive instructions regarding the course and orientation through email one week prior to the start of class.
Class #25633 meets 10/17/2016-12/16/2016

SPCH 200 3.0 UNITS CONTEMPORARY COMMUNICATION TOPICS
Transferable to CSU
Recommendation: ENGL 52 or READ 54 with a grade of Pass or "C" or higher or the equivalent.

24623 6.0 hrs arr Rosenfeld,K
Orientation will be held online. Instructor will contact enrolled students with instructions.
Class #24623 meets 08/15/2016-10/14/2016

23939 6.0 hrs arr Rosenfeld,K
Orientation will be held online. Instructor will contact enrolled students with instructions.
Class #23939 meets 10/17/2016-12/16/2016

THEATRE ARTS

TH 101 3.0 UNITS INTRODUCTION TO THE THEATRE
Transferable to UC, CSU (CAN DRAM 18)
23858 3.0 hrs arr Wahlquist,L
No in-person orientation. Please check TalonNet for online orientation information and completion (instructor e-mail address: lwahlquist@cerritos.edu). This is an ONLINE course – all instruction is completed online.

21290 3.0 hrs arr Wahlquist,L
No in-person orientation. Please check TalonNet for online orientation information and completion (instructor e-mail address: lwahlquist@cerritos.edu). This is an ONLINE course – all instruction is completed online.

WOMEN'S STUDIES

WS 208 3.0 UNITS LEADERSHIP FOR WOMEN IN BUSINESS
Transferable to CSU
26384 3.6 hrs arr Livingston,B
Orientation: All class information will be available at www.cerritos.edu/baonline.
Class #26384 meets 08/15/2016-11/25/2016

26385 3.6 hrs arr Livingston,B
Orientation: All class information will be available at www.cerritos.edu/baonline.
Class #26385 meets 08/15/2016-11/25/2016

26386 3.6 hrs arr Livingston,B
Orientation: All class information will be available at www.cerritos.edu/baonline.
Class #26386 meets 08/15/2016-11/25/2016

DISTANCE EDUCATION COURSES (CONTINUED)

HYBRID COURSES

Classes meet both on campus and online. Access to email and the internet is required.
Orientations are mandatory.

ACCOUNTING

ACCT 61	1.5 UNITS	TURBO TAX ACCOUNTING
	Not Transferable	
	NOTE: a material fee of \$2.50 is required for ACCT 61.	
21950	7:00-9:50 pm	T Staff BE 122
	NOTE: Class will meet the first day and the instructor will inform students of future class meetings.	
	Class #21950 meets 08/16/2016-10/11/2016	
ACCT 131	3.0 UNITS	COMPUTERIZED ACCOUNTING - IBM
	Transferable to CSU	
	Prerequisite: ACCT 100 or ACCT 101 or equivalent with a grade of Pass or "C" or higher.	
	NOTE: a material fee of \$4.00 is required for ACCT 131.	
21937	7:00-9:50 pm	W Staff BE 122
	NOTE: Class will meet the first day and instructor will inform students of future class meetings.	
ACCT 250	3.0 UNITS	INCOME TAX ACCOUNTING
	Transferable to CSU	
	Prerequisite: ACCT 100 or ACCT 101 or equivalent with a grade of Pass or "C" or higher.	
22453	6:00-9:30 pm	Th Staff SS 140
	NOTE: Class will meet the first day and the instructor will inform students of future class meetings.	
	Class #22453 meets 09/08/2016-12/15/2016	

ART AND DESIGN

ART 192	3.0 UNITS	PHOTOSHOP/DIGITAL IMAGING
	Transferable to CSU	
	NOTE: a material fee of \$10.00 is required for ART 192.	
20082	3:30-4:30 pm	MW Wilson,C FA 71
	4:30-6:30 pm	MW Wilson,C FA 71
	Mandatory in-person orientation: 3:30 - 5:30 p.m., Monday - August 15 in FA 71. On-site orientation required. Please check TalonNet or instructor website: http://www.art192.com for more information (instructor e-mail address: cw@art192.com).	
	This is a HYBRID course – a portion of the class hours are taught online.	

AUTOMOTIVE COLLISION REPAIR & REFINISHING/AUTOBODY

AB 281	1.0 UNIT	STRUCTURAL DAMAGE ANALYSIS FOR ESTIMATORS
	Transferable to CSU	
	Recommendation: AB 59M or AB 181 or AB 182 or equivalent with a grade of Pass or "C" or higher, or appropriate work experience.	
	NOTE: a material fee of \$5.00 is required for AB 281.	
26327	6:00-8:00 pm	W Robertson,C AT 54
	8:00-9:50 pm	W Robertson,C AT 60
	Class #26327 meets 08/17/2016-10/12/2016	

AB 282

1.0 UNIT	STEERING, SUSPENSION AND POWERTRAIN ANALYSIS FOR ESTIMATORS	
	Transferable to CSU	
	Recommendation: AB 59M or AB 181 or AB 281 or equivalent with a grade of Pass or "C" or higher, or appropriate work experience.	
	NOTE: a material fee of \$5.00 is required for AB 282.	
26330	6:00-8:00 pm	W Robertson,C AT 54
	8:00-9:50 pm	W Robertson,C AT 60
	Class #26330 meets 10/19/2016-12/14/2016	

BUSINESS ADMINISTRATION

BA 108	3.0 UNITS	LABOR MANAGEMENT RELATIONS
	Transferable to CSU	
25408	7:00-9:50 pm	MTh Connelly,G SS 309
	NOTE: First week class will meet on Monday and Thursday. All other classes will be held on Thursday. Class #25408 meets 08/17/2015-10/15/2015	
BA 109	3.0 UNITS	HUMAN RESOURCE DEVELOPMENT
	Transferable to CSU	
24984	7:00-9:50 pm	MTh Connelly,G SS 309
	NOTE: First week class will meet on Monday and Thursday. All other classes will be held on Thursday. Class #24984 meets 10/19/2015-12/17/2015	

BUSINESS COMMUNICATIONS OFFICE TECHNOLOGY

BCOT 46	3.0 UNITS	BUSINESS COMMUNICATIONS
	Not Transferable	
20652	8:00-9:15 am	MW Sharp,M BE 120
	NOTE: First week class will meet Monday and Wednesday, and the instructor will inform the students of the future class meetings.	
25593	9:30-11:00 am	TTh Lantz,K BE 120
	NOTE: First week class will meet Tuesday and Thursday, and the instructor will inform the students of the future class meetings.	
	Class #25593 meets 09/06/2016-12/15/2016	

BCOT 60 1.0 UNIT CUSTOMER SERVICE/TELEPHONE TECHNIQUES

	Not Transferable	
22856	5:00-6:50 pm	T Lopez,L BE 120
	NOTE: First week class will meet on Tuesday, and the instructor will inform the students of the future class meetings.	
	Class #22856 meets 08/16/2016-10/11/2016	

BCOT 112 3.5 UNITS MICROSOFT WORD

	Transferable to CSU	
	Recommendation: Ability to type 30 wpm.	
	NOTE: a material fee of \$4.00 is required for BCOT 112.	
21357	8:00-10:50 am	T Soden,B BE 121
	8:00-9:50 am	Th Soden,B BE 121
	NOTE: First week class will meet on Tuesday and Thursday, and the instructor will inform the students of future class meetings. Visit TalonNet for class information. Submit student information form that is in TalonNet.	

DISTANCE EDUCATION COURSES (CONTINUED)

BCOT 247 3.0 UNITS MANAGERIAL BUSINESS COMMUNICATIONS
 Transferable to CSU
 Prerequisite: ENGL 100 or equivalent with a grade of Pass or "C" or higher.
 25667 9:30-10:45 am MW Sharp,M BE 120
 NOTE: First week class will meet Monday and Wednesday, and instructor will inform the students of future meetings.
 25668 8:00-9:30 am TTh Sharp,M BE 120
 NOTE: First week class will meet Tuesday and Thursday, and the instructor will inform the students of future meetings.
 Class #25668 meets 09/06/2016-12/15/2016

COMPUTER AND INFORMATION SCIENCES

CIS 58A 3.5 UNITS PC OPERATING SYSTEM A+ CERTIFICATION
 Not Transferable
 Recommendation: CIS 101 or CIS 102 or equivalent with a grade of Pass or "C" or higher, or appropriate work experience.
 20135 12:30-3:20 pm T Lazor,C MP 101
 12:30 2:20 pm Th Lazor,C MP 101
 A portion of the hours for this class will be online.
 20670 5:00-8:00 pm M Lou,Z MP 200
 8:00-9:50 pm M Lou,Z MP 200
 A portion of the hours for this class will be online.

CIS 101 3.0 UNITS INTRODUCTION TO COMPUTER INFORMATION SYSTEMS
 Transferable to UC, CSU (CAN BUS 6)
 20144 7:00-9:50 pm Th Fuschetto,S MP 203
 6:00-6:50 pm Th Fuschetto,S MP 104
 A portion of the hours for this class will be online.
 Mandatory ONLINE Orientation: See website <http://www.cerritos.edu/sfuschetto> for orientation document and quiz due 08/18/2016.
 20145 7:00-9:50 pm M Staff MP 203
 6:00-6:50 pm M Staff MP 102
 A portion of the hours for this class will be online.
 20672 7:00-9:50 pm W Fuschetto,S MP 203
 6:00-6:50 pm W Fuschetto,S MP 104
 A portion of the hours for this class will be online.
 Mandatory Orientation: See website <http://www.cerritos.edu/sfuschetto> for orientation document and quiz due 08/17/2016.
 25181 12:30-3:20 pm Th Fuschetto,S SS 139
 10:00-10:50 am Th Fuschetto,S MP 104
 A portion of the hours for this class will be online.
 Mandatory Orientation: See website <http://www.cerritos.edu/sfuschetto> for orientation document and quiz due 08/18/2016.

CIS 102 3.0 UNITS INTRODUCTION TO MICROCOMPUTER HARDWARE AND APPLICATIONS SOFTWARE
 Transferable to UC, CSU
 20146 8:00-10:50 am W Negrete,B SS 139
 9:00-10:50 am M Negrete,B MP 102
 A portion of the hours for this class will be online.

CIS 103 3.5 UNITS COMPUTER PROGRAMMING LOGIC
 Transferable to UC, CSU
 Recommendation: Concurrent enrollment in or completion of CIS 101 or CIS 102 or equivalent with a grade of Pass or "C" or higher.
 20675 5:00-7:50 pm M Wilson,J MP 202
 5:00-6:50 pm W Wilson,J MP 202
 A portion of the hours for this class will be online.

20147 7:00-9:50 pm T Nguyen,P SS 138
 5:00-6:50 pm T Nguyen,P MP 104
 A portion of the hours for this class will be online.
 21227 1:00-3:50 pm T Staff SS 138
 1:00-2:50 pm Th Staff MP 104
 A portion of the hours for this class will be online.

CIS 141 3.0 UNITS I SERIES 400 OPERATIONS
 Transferable to CSU
 Recommendation: CIS 101 or equivalent with a grade of Pass or "C" or higher.
 26351 5:00-8:00 pm T Staff MP 200
 8:00-9:50 pm T Staff MP 200
 A portion of the hours for this class will be online.

CIS 160 3.5 UNITS WEB PAGE DEVELOPMENT
 Transferable to CSU
 Recommendation: CIS 205.
 26361 5:00-8:00 pm W Staff SS 138
 8:00-9:50 pm W Staff MP 102
 A portion of the hours for this class will be online.

CIS 162 3.5 UNITS HTML AND CSS
 Transferable to CSU
 Recommendation: CIS 101 or CIS 102 or equivalent with a grade of Pass or "C" or higher.
 24319 3:30-6:30 pm Th Lazor,C MP 101
 6:30-8:20 pm Th Lazor,C MP 101
 A portion of the hours for this class will be online.

CIS 170A 3.5 UNITS NETWORKING FUNDAMENTALS
 Transferable to CSU
 24301 8:00-10:50 am T Lazor,C MP 101
 8:00-9:50 am Th Lazor,C MP 101
 A portion of the hours for this class will be online.

CIS 170E 3.5 UNITS ROUTER CONFIGURATIONS AND PROTOCOL
 Transferable to CSU
 Prerequisite: CIS 170A or equivalent with a grade of Pass or "C" or higher or appropriate work experience.
 24313 5:00-8:00 pm W Lazor,C MP 101
 8:00-9:50 pm W Lazor,C MP 101
 A portion of the hours for this class will be online.

CIS 180 3.0 UNITS PROGRAMMING IN C/C++
 Transferable to UC, CSU
 Prerequisite: CIS 103 or equivalent with a grade of Pass or "C" or higher.
 21448 5:00-7:50 pm Th Nguyen,P SS 138
 8:00-9:50 pm Th Nguyen,P MP 102
 A portion of the hours for this class will be online.

CIS 180 3.0 UNITS PROGRAMMING IN C/C++
 Transferable to UC, CSU
 Prerequisite: CIS 103 or equivalent with a grade of Pass or "C" or higher.
 21448 5:00-7:50 pm Th Nguyen,P SS 138
 8:00-9:50 pm Th Nguyen,P MP 102
 A portion of the hours for this class will be online.

COUNSELING

COUN 200 3.0 UNITS SUCCESS IN COLLEGE AND CAREER
 Transferable to UC, CSU
 Recommendation: Completion of ENGL 20 or equivalent with a grade of "C" or higher or "Pass" or completion of the English Placement Process with eligibility for ENGL 52, ENGL 72, and ESL 152.
 NOTE: a material fee of \$25.00 is required for COUN 200.
 26347 12:30-1:45PM TTh Herrera,V MP 205
 NOTE: A portion of the hours for this class will be online.
 Class will meet on the first Tuesday for orientation in BE108. The instructor will inform students of future class meetings.

DISTANCE EDUCATION COURSES (CONTINUED)

ENGINEERING DESIGN TECHNOLOGY

ENGT 117 2.0 UNITS GEOMETRICAL DIMENSIONING AND TOLERANCING
 Transferable to CSU
 Corequisite: ENGT 116 or equivalent with a grade of Pass or "C" or higher or prior completion.
 26136 7:00-8:50 pm F Real,Y PST 227

ENGLISH

ENGL 100 4.0 UNITS FRESHMAN COMPOSITION
 Transferable to UC, CSU (CAN ENGL 2)
 Prerequisite: Completion of ENGL 52 or ENGL 72 or ESL 152 or equivalent with a grade of "C" or higher, or of "Pass", or completion of the placement process with eligibility for ENGL 100.
 24538 10:00-1:50 pm F Greene,C LA 109
 NOTE: A portion of the hours for this class will be online.

FILM

FILM 101 3.0 UNITS MOTION PICTURE PRODUCTION
 Transferable to CSU
 NOTE: a material fee of \$40.00 is required for FILM 101.
 21843 12:00-1:50 pm M Hirohama,S FA 74
 2:00-3:50 pm M Hirohama,S FA 74
 Mandatory in-person orientation: 12:00 - 3:50 p.m., Monday - August 15 in FA-74.
 Required lab meeting dates: 8/15, 8/22, 9/12, 9/26, 10/17, 11/17, 11/21, 12/05, and 12/19.
 To-be-Arranged Hours (TalonNet due dates): 8/29, 9/19, 10/03, 10/24, 10/31, 11/14, 11/28, 12/12, and 12/19.
 This is a HYBRID course – a portion of the class hours are taught online.

FILM 241 3.0 UNITS SCREENWRITING
 Transferable to UC, CSU
 Prerequisite: Completion of ENGL 52, ENGL 72, ESL 152 or equivalent with a grade of Pass or "C" or higher, or completion of the English placement process with eligibility for ENGL 100.
 23435 3:00-6:30 pm F Campolo,R BC 47
 This is a HYBRID course – a portion of the class hours are taught online. Mandatory Orientation: 3:00 to 6:30 p.m., in BC-47, on Friday, September 2 in BC 47. Please check TalonNet or instructor website: <http://www.cerritos.edu/rcampolo> for online orientation information and directions for completion (instructor e-mail address: rcampolo@cerritos.edu).
 Class #23435 meets 09/09/2016-12/16/2016

FINANCE

FIN 51 1.5 UNITS RETIREMENT PLANNING AND INVESTING
 Not Transferable
 NOTE: a material fee of \$2.50 is required for FIN 51.
 21959 7:00-9:50 pm W Farina,M BE 108
 NOTE: Class will meet the first day and the instructor will inform the students of future class meetings.
 Class #21959 meets 10/19/2016-12/14/2016

LIBRARY

LIBR 100 1.0 UNIT INTRODUCTION TO LIBRARY RESEARCH
 Transferable to UC, CSU
 22163 6:00-7:00 pm Th Daugherty,H MC 101
 7:00-7:50 pm Th Daugherty,H MC 101
 NOTE: A portion of the hours for this class will be online.
 22170 11:00-12:00 pm M Pereira,P MC 101
 12:00-12:50 pm M Pereira,P MC 101
 NOTE: A portion of the hours for this class will be online.
 This LIBR 100 class is part of the – FYE House B1 Learning Community. You must also enroll in ENGL 52 #23917 and COUN 200 #22518. For additional enrollment information go to www.cerritos.edu/lcp/ and click on Fall 2016.
 22178 11:00-12:00 pm T Mitchell,V MC 101
 12:00-12:50 pm T Mitchell,V MC 101
 NOTE: A portion of the hours for this class will be online.
 This LIBR 100 class is part of the – FYE House B2 Learning Community. You must also enroll in ENGL 52 #21553 and TH 151 #21435. For additional enrollment information go to www.cerritos.edu/lcp/ and click on Fall 2016.

LIBR 101 1.0 UNIT ADVANCED LIBRARY RESEARCH
 Transferable to UC, CSU
 23713 9:00-10:00 am T Moore,D MC 101
 10:00-10:50 am T Moore,D MC 101
 NOTE: A portion of the hours for this class will be online.
 This LIBR 100 class is part of the – FYE University Transfer House I Learning Community. You must also enroll in ENGL 100 #20188, and PSYC 251 #21280. For additional enrollment information go to www.cerritos.edu/lcp/ and click on Fall 2016.
 23715 1:00-2:00 pm M Rosenblatt,S MC 101
 2:00-2:50 pm M Rosenblatt,S MC 101
 NOTE: A portion of the hours for this class will be online.
 This LIBR 100 class is part of the – FYE University Transfer House III Learning Community. You must also enroll in ENGL 100 #20206 and SPCH 130 #21866. For additional enrollment information go to www.cerritos.edu/lcp/ and click on Fall 2016.
 26370 12:30-1:30 pm W Taibjee,S MC 101
 1:30-2:20 pm W Taibjee,S MC 101
 NOTE: A portion of the hours for this class will be online.
 This LIBR 101 class is part of the – FYE University Transfer House II Learning Community. You must also enroll in ENGL 100 #22150 and COUN 200 #22633. For additional enrollment information go to www.cerritos.edu/lcp/ and click on Fall 2016.

MACHINE TOOL TECHNOLOGY

MTT 68 2.0 UNITS COMPUTER-ASSISTED INSPECTION USING VERISURF
 Not Transferable
 23600 5:00-6:50 PM F Real,Y ME 2J

DISTANCE EDUCATION COURSES (CONTINUED)

MATHEMATICS

MATH 60 4.0 UNITS ELEMENTARY ALGEBRA

Not Transferable
Prerequisite: MATH 40 or equivalent with a grade of Pass or "C" or higher or satisfactory completion of the Math placement process with a score eligible for MATH 60.
Recommendation: Meet the prerequisite within two years prior to the date of enrollment in MATH 60.

22395 9:00-11:50 am MW Calisher,J LC 134

NOTE: Plus 2.0 hours arranged per week. A portion of the hours for this class will be online. Targeted for Students in Technical Education Careers but open to all students. A graphing calculator is required for this course. Students will have the opportunity to enroll in 2nd 9-week Math 80 #22398 after the 7th week.
Class #22395 meets 08/15/2016-10/12/2016

MATH 80 4.0 UNITS INTERMEDIATE ALGEBRA

Not Transferable
Prerequisite: MATH 60 or equivalent with a grade of "C" or higher or "Pass" or completion of the math placement process with a score eligible for MATH 80.
Recommendation: Meet the prerequisite within two years prior to the date of enrollment in MATH 80.

22398 9:00-11:50 am MW Calisher,J LC 134

NOTE: Plus 2.0 hours arranged per week. A portion of the hours for this class will be online. Targeted for Students in Technical Education Careers but open to all students. A graphing calculator is required for this course.
Class #22398 meets 10/17/2016-12/14/2016

MATH 112 4.0 UNITS ELEMENTARY STATISTICS

Transferable to UC, CSU (CAN STAT 2)
Prerequisite: MATH 80 or MATH 80B or equivalent with a grade of "C" or higher or "Pass" or completion of the math placement process with a score eligible for MATH courses 100 level or higher.

A graphing calculator is required for this course. A Texas Instruments 83+, 84, or 84+, is strongly recommended.
26199 12:00-1:00 pm F Conley,A PST 237

NOTE: Plus 3.0 hours arranged per week. A portion of the hours for this class will be online.

MUSIC

MUS 156 2.5 UNITS CONTEMPORARY MUSIC NOTATION

Transferable to CSU
Prerequisite: Completion of MUS 105 or equivalent with a grade of "C" or higher or "Pass."
Recommendation: Completion of ENGL 52 or ENGL 72 or ESL 152 or equivalent with a grade of "C" or higher or "Pass" or completion of the English Placement Process with a score eligible for ENGL 100.

26422 12:00-2:00 pm W Maz,A SS 308
2:00-4:00 pm W Maz,A SS 308

This is a HYBRID course - a portion of the class hours are taught online.

READING

READ 49 3.0 UNITS INTRODUCTION TO COLLEGE READING

Not Transferable
Prerequisite: READ 42 or READ 48 with a grade of "C" or higher or "Pass" or completion of the Reading placement process with the eligibility for READ 43 or READ 49.

24609 3:30-6:20 pm M Belroy,B LC 218

NOTE: A portion of the hours for this class will be online.

24612 9:00-11:50 am MW Helberg,B LC 217
NOTE: A portion of the hours for this class will be online.

24613 12:30-3:20 pm MW Helberg,B LC 213

NOTE: A portion of the hours for this class will be online.
Class #24613 meets 08/15/2016-10/12/2016

26313 12:30-3:20PM TTh Codd,G BE 116

NOTE: A portion of the hours for this class will be online.
Class #26313 meets 10/18/2016-12/15/2016

READ 54 3.0 UNITS ADVANCED COLLEGE READING

Not Transferable
Prerequisite: READ 43 or READ 49 with a grade of "C" or higher or "Pass" or completion of the Reading placement process with a score eligible for READ 54 or higher.

20543 3:30-6:20 pm T Belroy,B LA 218

NOTE: A portion of the hours for this class will be online.
Class #20543 meets 08/15/2016-10/12/2016

20820 3:30-6:20 pm W Belroy,B LC 218

NOTE: A portion of the hours for this class will be online.
Class #20820 meets 08/15/2016-10/12/2016

21651 8:00-9:20 pm TTh Helberg,B LC 217

NOTE: A portion of the hours for this class will be online.
Class #21651 meets 08/15/2016-10/12/2016

20885 9:00-11:50 am MW Codd,G LC 218

NOTE: A portion of the hours for this class will be online.
Class #20885 meets 08/15/2016-10/12/2016

20886 8:00-10:50 am TTh Codd,G LA 105

NOTE: A portion of the hours for this class will be online.
Class #20886 meets 08/15/2016-10/12/2016

20937 12:30-3:20 pm MW Codd,G FA 52

NOTE: A portion of the hours for this class will be online.
Class #20937 meets 10/17/2016-12/14/2016

22277 9:00-11:50 am MW Codd,G LC 105

NOTE: A portion of the hours for this class will be online.
Class #22277 meets 10/17/2016-12/14/2016

23502 12:30-3:20 pm MW Helberg,B LA 105

NOTE: A portion of the hours for this class will be online.
Class #23502 meets 10/17/2016-12/14/2016

23503 9:00-11:50 am MW Helberg,B LC 218

NOTE: A portion of the hours for this class will be online.
Class #23503 meets 10/17/2016-12/14/2016

24124 12:30-3:20 pm MW Codd,G HS 102

NOTE: A portion of the hours for this class will be online.
Class #24124 meets 10/17/2016-12/14/2016

26419 9:00-12:20 pm Sat Staff LC 217

NOTE: A portion of the hours for this class will be online.
Class #26419 meets 08/20/2016-12/10/2016

READ 97 5.0 UNITS INTRODUCTION TO COLLEGE READING-ACCELERATED

Not Transferable
Prerequisite: READ 42 or READ 48 or equivalent with a grade of "C" or higher or "Pass" or completion of the Reading Placement Process with eligibility for READ 43 or READ 49 or READ 54.

24617 2:00-4:15 pm TTh Staff LA 105

NOTE: A portion of the hours for this class will be online.

READ 200 3.0 UNITS ANALYSIS AND CRITICAL READING

Transferable to CSU
Prerequisite: Completion of English 100 or equivalent with a grade of "C" or "Pass" or higher and READ 54 or equivalent with a grade of "C" or "Pass" or higher or completion of the reading Placement Process with a score of "Reading Exempt."

21653 7:00-9:50 pm M Belroy,B LC 218

NOTE: A portion of the hours for this class will be online.

DISTANCE EDUCATION COURSES (CONTINUED)

SPEECH

SPCH 100	<p>3.0 UNITS FUNDAMENTALS OF ORAL COMMUNICATION Transferable to UC, CSU (CAN SPCH 2) Prerequisite: Completion of at least one of these courses with a grade of "C" or higher or "Pass" or an equivalent course: SPCH 60, ENGL 52, ENGL 72, ESL 152, READ 54, READ 97, or completion of the English or Reading Placement process. Plus 2.75 hours arranged per week. NOTE: A portion of the hours for this class will be online. Class #25055 meets 08/17/2016-10/12/2016</p>
25055	<p>9:30-12:20 pm W Hoppe-Nagao SS 207 Plus 2.75 hours arranged per week.</p>
24079	<p>9:30-12:20 pm M Hoppe-Nagao SS 207 Plus 2.75 hours arranged per week. NOTE: A portion of the hours for this class will be online. Class #24079 meets 10/17/2016-12/12/2016</p>
SPCH 150	<p>3.0 UNITS ORGANIZATIONAL COMMUNICATION Transferable to CSU Recommendation: Completion of at least one of these courses with a grade of "C" or higher or "Pass" or an equivalent course: SPCH 60, ENGL 52, ENGL 72, ESL 152, READ 54, READ 97, or completion of the English or Reading placement process with eligibility for ENGL 100 or READ 54 Exempt.</p>
23507	<p>9:30-12:20 pm M Rosenfeld, K SS 225 Plus 3.25 hours arranged per week. NOTE: A portion of the hours for this class will be online. Class #23507 meets 08/15/2016-10/10/2016</p>
20588	<p>9:30-12:20 pm W Rosenfeld, K SS 207 Plus 3.75 hours arranged per week. NOTE: A portion of the hours for this class will be online. Class #20588 meets 10/21/2015-12/16/2015</p>
SPCH 235	<p>3.0 UNITS FUNDAMENTALS OF ARGUMENTATION AND PERSUASION Transferable to UC, CSU (CAN SPCH 6) Prerequisite: ENGL 100 or equivalent with a grade of Pass or "C" or higher.</p>
20838	<p>5:30-6:45 pm MW Sparks Jr., W SS 211 NOTE: A portion of the hours for this class will be online.</p>

THEATRE ARTS

TH 150	<p>3.0 UNITS APPRECIATION AND HISTORY OF THE MOTION PICTURE Transferable to UC, CSU</p>
23434	<p>7:00-10:20 pm F Campolo, R BC 47 Mandatory in-person orientation: 7:00 to 10:00 p.m., Friday – August 19 in BC 47, (instructor e-mail address: rcampolo@cerritos.edu) This is a HYBRID course – a portion of the class hours are taught online.</p>
20958	<p>7:00-10:20 pm T Campolo, R BC 47 This is a HYBRID course – a portion of the class hours are taught online. Mandatory in-person orientation: 7:00 - 10:20 p.m., Tuesday – September 6 in BC-47. Please check TalonNet or instructor website: http://www.cerritos.edu/rcampolo for online orientation information and directions for completion (instructor e-mail address: rcampolo@cerritos.edu). Class #20958 meets 09/06/2016-12/13/2016</p>
21291	<p>2:00-5:20 pm T Campolo, R FA 53 This is a HYBRID course – a portion of the class hours are taught online. Mandatory in-person orientation: 2:00 - 5:20 p.m., Tuesday – September 6 in FA 53. Please check TalonNet or instructor website: http://www.cerritos.edu/rcampolo for online orientation information and directions for completion (instructor e-mail address: rcampolo@cerritos.edu). Class #21291 meets 09/06/2016-12/13/2016</p>

SEXUAL AND GENDER-BASED MISCONDUCT

POLICY ON AFFIRMATIVE CONSENT, SEXUAL ASSAULT, AND TITLE IX

Cerritos College is committed to providing a safe and secure environment for all members of the campus community. Board Policy and Administrative Procedure 3540 Sexual and Other Assaults on Campus, operationalize relevant State and Federal Laws. These cover sexual assault, including rape, sexual battery, and threat of sexual assault; dating violence; domestic violence; stalking; and failure to have affirmative consent. District response, including claimant options, victim resources, case investigation, and administrative and law enforcement response are provided in Administrative Procedure 3540. Any student or employee who becomes a victim of sexual assault or acquaintance rape is encouraged to report the matter immediately to Dr. Valyncia Raphael, District Title IX Coordinator in the Office of Human Resource Services. The phone number for the Title IX Coordinator is (562) 860-2451, ext. 2276. The District is dedicated to providing prompt and compassionate services. In the event of an incident, Student Health Services will provide support services and direction. The phone number for Student Health Services is (562) 860-2451, ext. 2321.

Please see Board Policy 3540 and Administrative Procedure 3540 Sexual and Other Assaults on Campus, for more information. This Policy and Procedure are on the Board Policy webpage at: <http://cms.cerritos.edu/board/policies>.

SEXUAL HARASSMENT

It is the policy of the Cerritos Community College District to provide an educational, employment, and business environment free of unwelcome sexual advances, requests or offers for sexual favors, and other verbal or physical conduct or communications constituting sexual harassment, as defined and otherwise prohibited by federal and state statutes and Board Policy.

The Board of Trustees and the President-Superintendent have provided regulations and procedures to implement this policy and the regulations and procedures are included as a part of the District's Equal Employment Opportunity Plan and Board Policy.

It is a violation of Board Policy for anyone who is authorized to recommend or take personnel or academic actions affecting an employee or student, or who is otherwise authorized to transact business or perform other acts or services on behalf of the Cerritos Community College District, to engage in sexual harassment as defined in Board Policy or as described below.

Sexual harassment occurs when unwelcome sexual advances, requests for sexual favors and other verbal or physical conduct of a sexual nature takes place and:

1. Is made explicitly or implicitly a term or condition of an individual's educational status or employment; or
2. Is used as a basis for educational or employment decisions affecting such individual; or
3. Has the purpose or effect of unreasonably interfering with an individual's work performance or creating an intimidating, hostile or offensive educational or working environment; or
4. Is used as the basis for any decision affecting the individual regarding benefits, services, honors, programs, or activities available at or through the District. Informal and formal complaints under this policy shall be processed through the District's Administrative Procedure 3435, Discrimination and Harassment Investigations, through the Director of Diversity, Compliance, and Title IX Coordinator. The District's Policies and Procedures are available on the website at <http://cms.cerritos.edu/board/policies>.

Stay Falcon Safe!

We are Falcons! We always keep our nest safe and look out for each other.

IF YOU ARE EXPERIENCING

- Stalking
- Bullying, verbal or written threats
- Cyberbullying
- Dating or domestic violence
- Sexual or physical assault

HELP IS AVAILABLE

Dial 562-860-2451 plus the extension below:

On-Campus Resources

- Student Health Services: Ext. 2321
- Campus Police: 911 or Ext. 3076
- Student Conduct and Grievances: Ext. 2473
- Title IX, including Sexual Harassment: Ext. 2276
- Bicycle Safety and Theft Prevention: Ext. 3076

NOTIFICATION OF RIGHTS UNDER FERPA

The Family Educational Rights and Privacy Act (FERPA) affords students certain rights with respect to their education records. These rights include:

- 1) The right to inspect and review the student's education records within 45 days of the day the College receives a request for access.

A student should submit to the registrar or designee a written request that identifies the record(s) the student wishes to inspect. The registrar will make arrangements for access and notify the student of the time and place where the records may be inspected. If the records are not maintained by the registrar, the registrar shall advise the student of the correct official to whom the request should be addressed.

- 2) The right to request the amendment of the student's education records that the student believes are inaccurate, misleading, or otherwise in violation of the student's privacy rights under FERPA.

A student who wishes to ask the College to amend a record should write the registrar, clearly identify the part of the record the student wants changed, and specify why it should be changed.

If the College decides not to amend the record as requested, the College will notify the student in writing of the decision and the student's right to a hearing regarding the request for amendment. Additional information regarding the hearing procedures will be provided to the student when notified of the right to a hearing.

- 3) The right to provide written consent before the College discloses personally identifiable information from the student's education records, except to the extent that FERPA authorizes disclosure without consent.

The College discloses education records without a student's prior written consent under the FERPA exception for disclosure to school officials with legitimate educational interests. A school official is a person employed by the College in an administrative, supervisory, academic or research, or support staff position (including law enforcement unit personnel and health staff); a person or company with whom the College has contracted as its agent to provide a service instead of using College employees or officials (such as an attorney, auditor, or collection agent); or a student serving on an official committee, such as a disciplinary or grievance committee, or assisting another school official in performing his or her tasks.

A school official has a legitimate educational interest if the official needs to review an education record in order to fulfill his or her professional responsibilities for the College. The College may also disclose education records without consent to officials of another school in which a student seeks or intends to enroll.

- 4) The right to file a complaint with the U.S. Department of Education concerning alleged failures by the College to comply with the requirements of FERPA. The name and address of the Office that administers FERPA is:

Family Policy Compliance Office
U.S. Department of Education
400 Maryland Avenue, SW
Washington, DC 20202-5901

DIRECTORY INFORMATION

Cerritos College will not release personal data about students without their prior written consent except to persons and agencies authorized by law. The college may make an exception to legitimate inquiries, by providing general directory information to include: name • major field of study • class level • dates of attendance • degrees and awards received • participation in officially recognized activities and sports • weight and height of members of athletic teams, and • previous educational institutions attended.

STUDENT RECORDS CONSENT

Cerritos College may permit access to student records to any person for whom the student has executed written consent specifying the records to be released and identifying the party or parties to whom the records may be released. Such consent must be signed and dated by the student. The recipient must be notified that the transmission of the information to others is prohibited. Title 5 (California Administrative Regulations) Sec. 54616.

WITHHOLDING OF STUDENT RECORDS

Student records may be withheld pending satisfaction of certain requirements, per Board Policy and Administrative Procedure 5035.

Reference: Board Policy and Administrative Procedure 5040



GENERAL EDUCATION REQUIREMENTS FOR THE ASSOCIATE DEGREE AND FOR TRANSFER TO THE CALIFORNIA STATE UNIVERSITY AND UNIVERSITY OF CALIFORNIA

Requirements for the Associate in Arts (A.A.) Degree at Cerritos College can be met in one of three different ways: Plan A, B or C.

PLAN A is designed primarily for those students interested in preparing for a vocational career upon graduation. Plan A may also be used by university transfer students and for students in vocational majors who may possibly wish to transfer in the future. However, there are courses listed under Plan A that are not transferable for general education credit to the four-year universities. Therefore, students wishing to use this option should see a Cerritos College counselor for advice in selecting the A.A. General Education plan that in combination with a major will best match their educational and career goals. Please see the Plan A degree description page for further details.

PLAN B is designed primarily for students who will transfer to a California State University (CSU) campus and are not interested in attending a University of California campus. Students may use this plan to combine completion of both the Associate in Arts general education requirements, and the California State University (CSU) General Education Certification pattern. Students should see a counselor for advice on selecting the A.A. General Education plan that in combination with a major will best match their educational and career goals. Please see the Plan B degree description page for further details.

PLAN C is designed primarily for students who intend to transfer to the University of California (UC), or who are undecided between transferring to the University of California or the California State University. Students may use this plan to combine completion of both the A.A. degree general education requirements and the Intersegmental General Education Transfer Curriculum (IGETC) requirements. Plan C may not be recommended for some majors at certain CSU or UC campuses. Please see the Plan C description page for further details.

The significant differences between Plan A, Plan B and Plan C are:

Plan A requires the completion of a minimum of 18 units of identified general education courses and requirements and a minimum of 18 units of specified “major” courses, proficiency requirements and electives, if necessary, to total a minimum of 60 degree applicable units.

Plan B requires a minimum of 39 units of identified CSU general education courses and requirements plus specified major courses, the health and wellness proficiency requirement, and elective courses, if necessary, for a minimum of 60 degree applicable units.

If a student only wishes to transfer at an upper division level and is not seeking an A.A. degree, a minimum of 60 CSU transferable units is required (see transfer requirements for CSU and your counselor).

Plan C requires a minimum of 34 (UC) or 37 (CSU) units of identified general education courses and requirements plus specified major courses, the health and wellness proficiency requirement, and electives, if necessary, to total a minimum of 60 degree applicable units.

If a student only wishes to transfer at an upper division level and is not seeking an A.A. degree, a minimum of 60 UC transferable units is required (see IGETC, UC transfer requirements, and your counselor).

There are important differences among the three plans. In order to select the plan that best meets each individual’s AA and transfer goals, students should see a Cerritos College counselor.



GENERAL EDUCATION REQUIREMENTS FOR THE ASSOCIATE DEGREE

Associate in Arts Degree General Education 2016-17 Plan A Degree and/or Career Option

A total of 60 degree applicable units including the following requirements must be completed to qualify for the A.A. degree:

1. MAJOR PROGRAM REQUIREMENTS:
Complete all requirements for the chosen major program under "Major Requirements" in the Cerritos College Catalog.
2. MATHEMATICS PROFICIENCY REQUIREMENT:
This requirement can be met by one of the following options:
 - a. Earn a score on the College Level Math test sufficient for placement in a course above the level of MATH 80 or MATH 80B.
 - b. Completion of MATH 80 or MATH 80B with a grade of Pass, or "C", or higher.
 - c. For other options, see your counselor.
3. READING PROFICIENCY REQUIREMENT:
This requirement can be met by one of the following options:
 - a. Earn a score on the reading proficiency test sufficient for placement in a course above the level of READ 54.
 - b. Completion of READ 54 or READ 97 with a grade of Pass, or "C", or higher.
 - c. For other options, see your counselor.
4. WRITING PROFICIENCY REQUIREMENT:
Completion of ENGL 100 with a grade of Pass, or "C", or higher.
5. HEALTH AND WELLNESS PROFICIENCY REQUIREMENT:
This requirement can be met by one of the of the following options:
 - a. Completion with a grade of Pass, or "C", or higher of at least one unit of a course from the approved department list below:
Athletics 200L, 201LA, 201LB, 201LC, 202L, 203LA, 203LB, 203LC, 204L, 205LA, 205LB, 205LC, 205LD, 206L, 207LA, 207LB, 207LC, 208L, 209LA, 209LB, 209LC, 210L, 211LA, 211LB, 211LC, 212L, 213LA, 213LB, 213LC, 214L, 215LA, 215LB, 215LC, 216L, 217LA, 217LB, 217LC, 218L, 219LA, 219LB, 219LC, 220L, 221LA, 221LB, 221LC, 221LD, 222L, 223LA, 223LB, 223LC, 223LD, 224L, 225LA, 225LB, 225LC, 225LD, 226L, 227LA, 227LB, 227LC, 228L, 229LA, 229LB, 229LC, 230L, 231LA, 231LB, 231LC, 232L, 233LA, 233LB, 233LC, 234L, 235LA, 235LB, 235LC, 235LD, 236L, 237LA, 237LB, 237LC
Kinesiology 100, 102, 104, 106, 108, 120, 121, 122, 123, 130, 131, 132, 133, 134, 200, 202, 203, 206, 207, 210
Physical Education Exercise 100, 101, 102, 103, 104, 105, 107, 108, 110, 111, 112, 116, 118, 119, 124, 126, 130, 132, 134, 136, 138, 139, 140, 141, 145, 147, 149, 151, 152, 155, 156, 157, 161, 163, 165, 166, 167, 169, 170, 172, 176, 177, 178, 179, 181, 184, 185, 186, 188, 189, 191, 192, 194, 240, 245, 246, 249, 261, 263, 265, 266, 267, 272, 274, 276, 278, 281, 282, 284, 285, 288, 289, 291, 292
Other courses that will meet the requirement include Dance 105, 106A, 106B, 107, 108A, 108B, 108C, 109, 110, 112, 120, 121, 122, 123, 124, 125, 130A, 130B, 133, 134, 135, 136, 140, 141, 142, 143, 144, 150, 151
b. Completion of HED 100, 101, 103, or 200; HO 100 or 152; CDEC 161; or WS 103.
c. Enrollment and completion of Allied Health program (DA, DH, RN, PTA, Pharm Tech, MA).
d. For other options, see your counselor.
6. GENERAL EDUCATION REQUIREMENTS: PLAN A 18 UNITS
 - a. NATURAL SCIENCES: 3 UNITS MINIMUM FROM EITHER PHYSICAL SCIENCES OR BIOLOGICAL SCIENCES
 - (1) Physical Sciences
Astronomy 102, 103, 104, 105L (lab), 106
Chemistry 100 (lab), 110 (lab), 111 (lab), 112 (lab)
Earth Science 101, 102 (lab), 104, 104L (lab), 106, 110 (lab)
Energy 110
Geography 101, 101L (lab), 103
Geology 101 (lab), 102, 102L (lab), 201 (lab), 204, 207 (lab), 208, 209
Physical Science 100, 112 (lab)
Physics 100 (lab), 101 (lab), 102 (lab), 201 (lab), 202 (lab), 203 (lab)
 - (2) Biological Sciences
Anatomy and Physiology 120 (lab), 150 (lab), 151 (lab), 200 (lab), 201 (lab)
Anthropology **110, 115, 115L (lab)
Biology 105, 110 (lab), 115 (lab), 120 (lab), 200 (lab), 201 (lab)
Botany 120 (lab)
Microbiology 200 (lab)
Psychology 241
Zoology 120 (lab)
 - b. SOCIAL AND BEHAVIORAL SCIENCES: 3 UNITS MINIMUM
NOTE: Completion of a U.S. history or government course which fulfills the California State University requirement taken at any accredited institution may be used in lieu of the course requirement.
One course from Section B1 or B2 is required.
 - (1) History 101, 102, 103
(This requirement can be met by successfully passing the College Board's Advanced Placement Exam, American History. Unit credit is awarded for passing the AP exam option with a score of 3 or higher.)
 - (2) Political Science 101 or 201
(This requirement can be met by successfully passing the College Board's Advanced Placement exam, Government and Politics: United States. Unit credit is awarded for passing the Advanced Placement exam option with a score of 3 or higher.)
 - (3) Social and Behavioral Sciences
Administration of Justice 101
American Sign Language 220
Anthropology 100, 120, 170, 200, 201, 202, 203, 205
Business Administration **208
Child Development 110

GENERAL EDUCATION REQUIREMENTS FOR THE ASSOCIATE DEGREE

- Child Development/Early Childhood **113
- Counseling **150, 200
- Economics 101, 102, 201, 201M, 202, 202M, 204
- Environmental Policy 200
- Finance 125
- Geography 102, 105, 140
- History 110, 120, 204, 210, 220, 221, 230, 235, 241, 242, 245, 246, 250, 255, 260, 265, **270, 275
- Journalism 100
- Kinesiology 108, ***211
- Political Science 110, 210, 220, 230, 240, ***250, 260
- Psychology 101, 150, 251, 261, 271
- Sociology 101, 110, 120, 201, 202, 205, 210, 215, **225, 230, 250
- Speech 110
- Speech Language Pathology **105
- Women's Studies 101, 108, 202, 204, 205, 206, **208

c. FINE ARTS AND HUMANITIES: 3 UNITS MINIMUM FROM EITHER FINE ARTS OR HUMANITIES

(1) FINE ARTS

- Architecture **110, 112
- Art 100, 101, 102, 103, 104, 105A, 105B, 106, 107, *108, *109, 110, 113, 116, 120, 130A, 150, **186, **192, 193
- Dance 100, 101
- Film 159
- Humanities: *108, *109
- Music 100, 101, 102, 103, 104, 104B, 105, 180
- Photography 100, 160
- Theatre 101, 102, 103, 104, **110, 150, RTV/TH 151, RTV 152

(2) HUMANITIES

- American Sign Language 110, 111, ***210, ***211
- Art *108, *109
- Chinese 101, 102, 201, 202, 260
- English 102, 106, 221A, 221B, 222, 223, 224, 225, 226, 227, 228, 230A, 230B, 232, 233, 234, 235, 236, 237, 238, 239, 245, 246A, 246B, 248A, 248B
- French 101, 102, 201, 202, 203, 281, 282, 283, 285
- German 101, 102, 201, 202
- Humanities 100, *108, *109
- Japanese 101, 102, 201, 202
- Philosophy 100, 102, 104, 105, 107, 108, 109, 130, 140, 200, 201, 203, 204, 205, 206
- Photography 150
- Spanish 101, 102, 111, 112, 201, 202, 206, 210, 245, 285
- Speech 140, **145
- Women's Studies 102, 109

d. LANGUAGE AND RATIONALITY: 6 UNITS MINIMUM
Select at least three units from Section D1 and three units from Section D2:

(1) ENGLISH COMPOSITION

- English 100

(2) COMMUNICATION AND ANALYTICAL THINKING

- Business Communication **148
- Computer and Information Sciences **101, **102, **103
- Engineering Design Technology **131
- English 101, 103
- Mathematics **80, **80B, 110A, 110B, 112, 114, 115, 116, 140, 155, 160, 170, 190, 220, 250
- Philosophy 103, 106, **160
- Psychology 103, 210
- Reading 200
- Speech **60, 100, 120, 130, 132, 150, 235
- Speech Language Pathology **220

e. Select an additional general education course from those listed above or a course from Plan B or Plan C so that the earned general education units total at least 18.

* These courses appear in more than one category, but may only be counted once.

** These courses do not meet the General Education Requirements for CSU or IGETC.

*** These courses do not meet the General Education Requirements for IGETC.

NOTE: *The preceding graduation requirements apply to students who were in attendance during the 2016-17 school year and thereafter. Students who enrolled prior to Fall 2016 and who have maintained continuous attendance at Cerritos College have the option of meeting the current requirements or those in effect at the time continuous attendance began.*



GENERAL EDUCATION REQUIREMENTS FOR THE ASSOCIATE DEGREE AND FOR TRANSFER TO THE CALIFORNIA STATE UNIVERSITY

Associate in Arts Degree General Education 2016-17 Plan B and/or The General Education Certification Requirements For The Bachelor's Degree At The California State University

Plan B is designed primarily for students who will transfer to a California State University (CSU) campus and are not interested in attending a University of California campus. Students may use this plan to combine completion of both the Associate in Arts general education requirements and the CSU General Education Certification pattern. Students should see a counselor for advice on selecting the AA General Education plan that in combination with a major will best match their educational and career goals.

To earn an Associate in Arts Degree using Plan B, students must complete a minimum of 60 degree applicable units with an overall grade point average of "C" (2.0) or higher, which must include the specified general education requirements and designated courses for a major. The Health and Wellness Proficiency requirement must be completed (see description in Plan A).

If a student wishes only to transfer and is not seeking an A.A. degree, they can follow the requirements below. However, there are no proficiencies required for CSUGE certification.

It should be noted that completion of the CSU General Education Certification is not required for admission to the CSU nor is it the only way to fulfill the lower division general education requirements. Depending upon the student's major, it may be advantageous to complete the requirements of the specific campus the student plans to attend.

CALIFORNIA STATE UNIVERSITY GENERAL EDUCATION CERTIFICATION REQUIREMENTS

A maximum of 39 units is required to fulfill the CSU lower division general education requirements, with the units to be distributed as follows: Nine (9) units in Area A; nine (9) units in Areas B, C and D, with no more than 30 units total in areas B through D combined; and three (3) units in Area E.

A letter grade of "C" or higher is required in Oral Communication, Written Communication, Critical Thinking, and Mathematical Concepts.

Note: Courses appearing in more than one category may be used to satisfy only one category. Such courses are marked with an *.

- A) Communications: 9 units minimum.
Must take one course from category 1, 2, and 3
 - 1. Oral Communication
Speech 100, 120, 130, 132, 150
 - 2. Written Communication
English 100
 - 3. Critical Thinking
English 101, 103; Philosophy 103, 106; Psychology 103;
Reading 200; Speech 235

- B) Natural Science and Mathematics: 9 units minimum.
Take a course from category 1, 2 and 3. AT LEAST ONE LABORATORY (LAB) MUST BE INCLUDED IN CATEGORY 1 or CATEGORY 2.
 - 1. Physical Sciences
 - Astronomy 102, 103, 104, 105L (lab), 106
 - Chemistry 100 (lab), 110 (lab), 111 (lab), 112 (lab)
 - Earth Science 101, 102 (lab), 104, 104L (lab), 106, 110 (lab)
 - Energy 110
 - Geography 101, 101L (lab), 103
 - Geology 101 (lab), 102, 102L (lab), 201 (lab), 204, 207 (lab), 208, 209
 - Physical Science 100, 112 (not considered a LAB science for CSU GE)
 - Physics 100 (lab), 101 (lab), 102 (lab), 201 (lab), 202 (lab), 203 (lab)
 - 2. Biological Sciences
 - Anatomy and Physiology 120 (lab), 150 (lab), 151 (lab), 200 (lab), 201 (lab)
 - Anthropology 115, 115L (lab)
 - Biology 105, 110 (lab), 115 (lab), 120 (lab), 200 (lab), 201 (lab), 202
 - Botany 120 (lab)
 - Microbiology 200 (lab)
 - Psychology 241
 - Zoology 120 (lab)
 - 3. Mathematical Concepts
 - Mathematics 110A, 110B, 112, 114, 115, 116, 140, 155, 160, 170, 190, 220, 250
 - Psychology 210

- C) Fine Arts and Humanities: 9 units minimum.
Take one course in category 1 and 2. The third course may be taken in either category
 - 1. Fine Arts
 - Architecture 112
 - Art 100, 101, 102, 103, 104, 105A, 105B, 106, 107, *108, *109, 110, 113, 116, 120, 130A, 150, 193
 - Dance 100, 101
 - Film 159
 - Humanities *108, *109
 - Music 100, 101, 102, 103, 104, 104B, 105, 180
 - Photography 100, 160
 - Theatre 101, 102, 103, 104, 150, RTV/TH 151, RTV 152

GENERAL EDUCATION REQUIREMENTS FOR THE ASSOCIATE DEGREE AND FOR TRANSFER TO THE CALIFORNIA STATE UNIVERSITY

2. Humanities

American Sign Language 110, 111, 210, 211, *220
 Art *108, *109
 Chinese 101, 102, 201, 202, 260
 English 102, 106, 221A, 221B, 222, 223, 224, 225, 226, 227, 228,
 230A, 230B, 232, 233, 234, 235, 236, 237, 238, 239, 245, 246A,
 246B, 248A, 248B
 French 101, 102, 201, 202, 203, 281, 282, 283, 285
 German 101, 102, 201, 202
 History *101, *102, *103, *110, *120, *210, *220, *221, *230,
 *235, *241, *242, *245, *246, *250, *255, *260, *265, *275
 Humanities 100, *108, *109
 Japanese 101, 102, 201, 202
 Philosophy 100, 102, 104, 105, 107, 108, 109, 130, 140, 200, 201,
 203, 204, 205, 206
 Photography 150
 Political Science *240
 Spanish 101, 102, 111, 112, 201, 202, 205, 206, 210, 245, 285
 Speech 140
 Women's Studies 102, 109

D) Social Sciences: 9 units minimum.

Take one course in category 1, 2 and 3.

1. American History

History *101, *102, *103
 (Any one of these courses meet the requirement in U.S.
 History)

2. American Government

Political Science 101, 201
 (Either of these courses meet the requirement for Constitution
 and American Ideals)

3. Social, Political, Historical and Economic Institutions

Administration of Justice 101
 American Sign Language *220
 Anthropology 100, 120, 170, 200, 201, 202, 203, *205
 Child Development *110
 Economics 101, 102, 201, 201M, 202, 202M, 204
 Environmental Policy 200
 Geography 102, 105, 140
 History *110, *120, 204, *210, *220, *221, *230, *235, *241,
 *242, *245, *246, *250, *255, *260, *265, *275
 Journalism 100
 Kinesiology *108, 211
 Political Science 110, 210, 220, 230, *240, 250, 260
 Psychology 101, *150, 251, 261, 265, 271
 Sociology 101, *110, *120, 201, 202, 205, 210, 215, 230, 250
 Speech 110
 Women's Studies 101, *108, 202, 204, *205, 206

E) Self-Development: 3 units minimum.

Take one course from the following:

Anthropology *205
 Child Development *110
 Counseling 200
 Finance 125
 Health Education 100, 101
 Health Occupations 152
 Kinesiology 104, *108
 Psychology *150, 245
 Sociology *110, *120
 Women's Studies *108, *205

* These courses appear in more than one category, but may be used only to satisfy one category.

NOTE: Changes in the above General Education requirements may occur from time to time. If courses are added to or deleted from the pattern, this may affect a student's selection of courses. Students do not have catalog rights to a certification pattern, regardless of their continual attendance status.

CSU Transfer credit is noted in individual catalog course descriptions. A complete list of CSU transferable courses offered by Cerritos College can be found on ASSIST website at www.assist.org.



GENERAL EDUCATION REQUIREMENTS FOR THE ASSOCIATE DEGREE AND FOR TRANSFER TO THE CALIFORNIA STATE UNIVERSITY AND UNIVERSITY OF CALIFORNIA

Associate in Arts Degree General Education 2016-17 Plan C and/or The Intersegmental General Education Transfer Curriculum (IGETC) For Transfer To UC And CSU

Plan C is designed primarily for students who intend to transfer to the University of California (UC) or are undecided between transferring to the UC or the California State University (CSU). Students may use this plan to combine completion of both the AA Degree general education requirements and the IGETC General Education requirements.

The purpose of IGETC is to provide an option for students to fulfill lower division general education requirements prior to transferring to a UC or CSU campus.

Depending upon the student's major and campus choice, it may be advantageous to complete the requirements of the specific campus the student plans to attend. In general, it is not advisable for transfer students preparing for majors at any UC campus requiring a high number of units, such as engineering and science, to use IGETC.

Plan C can be fulfilled by completing the IGETC requirements specified for either the UC or CSU.

A letter grade of "C" or higher is required in all Plan C courses.

To earn an Associate in Arts degree using Plan C, students must complete a minimum of 60 degree applicable units with a grade point average of "C" (2.0) or higher which must include the specified general education requirements and designated courses for a major. The Health and Wellness Proficiency requirement must be completed (see description in Plan A).

If a student wishes only to transfer and is not seeking an A.A. degree, they can follow the requirements below. There are no proficiencies required for IGETC certification.

It should be noted that completion of IGETC is not required for admission to the UC or CSU.

Further information and other regulations pertaining to IGETC and the Associate in Arts Degree are found in the catalog.

AREA 1 ENGLISH COMMUNICATION

CSU: Courses from A, B, and C required.

UC: Courses from A and B required.

- A) English Composition
(1 course, 3 semester/4-5 quarter units)
English 100

- B) Critical Thinking-English Composition
(1 course, 3 semester/4-5 quarter units)
English 101, 103
Philosophy 103
Psychology 103
Speech 235
- C) Oral Communication (CSU ONLY)
(1 course, 3 semester/4-5 quarter units)
Speech 100 +, 120, 130, 132+

AREA 2 MATHEMATICAL CONCEPTS AND QUANTITATIVE REASONING

- (1 course, 3 semester/4-5 quarter units)
Mathematics 112+, 114+, 115, 116+, 155+, 160+, 170+, 190, 220, 250
Psychology 210+

AREA 3 ARTS AND HUMANITIES

(3 courses, with at least one from A and one from B below;
9 semester/12-15 quarter units)

- A) Arts
Architecture 112
Art 100, 101, 102, 103, 104, 105A, 105B, 106, 107, *108, *109
Dance 100, 101
Film 159
Humanities *108, *109
Music 100, 101, 103, 104, 104B, 105, 180
Photography 160
Theatre 101, 102, 103, 104, 150
- B) Humanities
American Sign Language 111, *220
Art *108, *109
Chinese 102, 201, 202
English 102, 106, 221A, 221B, 222, 223, 224, 225, 226, 227, 228, 230A, 230B, 232, 233, 234, 235, 236, 237, 238, 239, 245, 246A, 246B, 248A, 248B
French 201, 202, 281, 282, 283, 285+
German 102, 201, 202
History *101+, *102+, *103+, *110, *120, *210+, *230, *235, *241, *242, *245, *246, *250, *255, *260, *265, *275
Humanities 100, *108, *109
Japanese 102
Philosophy 100, 102, 104, 105, 107, 108, 109, 130, 140, 200, 201, 203, 204, 205, 206
Photography 150
Political Science *240
Spanish 102+, 112+, 201, 202, 205, 210, 245, 285+
Women's Studies 102, 109

AREA 4 SOCIAL AND BEHAVIORAL SCIENCES

- (3 courses from at least two disciplines or an interdisciplinary sequence: 9 semester/12-15 quarter units)
American Sign Language *220
Anthropology 100, 120, 170, 200, 201, 202, 203, 205

GENERAL EDUCATION REQUIREMENTS FOR THE ASSOCIATE DEGREE AND FOR TRANSFER TO THE CALIFORNIA STATE UNIVERSITY AND UNIVERSITY OF CALIFORNIA

Child Development 110
Economics 101+, 102, 201, 201M, 202, 202M
Environmental Policy 200
Geography 102, 105, 140
History *101+, *102+, *103+, *110, *120, 204, *210+, *230, *235, *241, *242, *245, *246, *250, *255, *260, *265, *275
Kinesiology 108
Political Science 101+, 201+, 210, 220, 230, *240
Psychology 101, 150, 251, 261, 265+, 271
Sociology 101, 110, 120, 201, 202+, 205, 210, 215, 250
Speech 110
Women's Studies 101, 108, 202+, 204, 205, 206

that this requirement be met prior to transfer. The following will meet the CSU American Institutions requirement.

6 units, one course from Group 1 and one course from Group 2.

Group 1: History 101+, 102+, 103+

Group 2: Political Science 101+, 201+

- C) The UC-bound student should be aware of the American history and institutions requirements at the campus of choice. Requirements may vary. See your counselor for details.

+Credit limitation. UC credit limitations may apply for certain courses in IGETC, as well as other UC transferable courses which are not in IGETC. An explanation for each course which has credit limitations appears in the college catalog course description. For details, see your counselor.

AREA 5 PHYSICAL AND BIOLOGICAL SCIENCES

(2 courses, one from A and one from B below; at least one course must include laboratory (lab); 7-9 semester/9-12 quarter units)

- A) Physical Sciences
Astronomy 102+, 103+, 104, 105L (lab) 106
Chemistry 100+ (lab), 110+ (lab), 111 (lab), 112 (lab)
Earth Science 101, 102 (lab), 104, 104L (lab), 106, 110+ (lab)
Geography 101, 101L (lab), 103
Geology 101 (lab), 102, 102L (lab), 201 (lab), 207 (lab), 208, 209
Physical Science 100+
Physics 100+ (lab), 101+ (lab), 102+ (lab), 201+ (lab), 202+ (lab), 203+ (lab)
- B) Biological/Life Sciences
Anatomy and Physiology 120+ (lab), 150+ (lab), 151+ (lab), 200+ (lab), 201+ (lab)
Anthropology 115, 115L (lab)
Biology 115 (lab), 120+ (lab), 200 (lab), 201 (lab), 202
Botany 120 (lab)
Microbiology 200 (lab)
Psychology 241
Zoology 120 (lab)

* These courses appear in more than one category, but may be used only to satisfy one category .

ADDITIONAL REQUIREMENTS

- A) UC ONLY: Language other than English
There are several ways to satisfy this requirement. They include:
a. Complete two years of the same foreign language in high school with a grade of "C" or higher.
b. Complete first college course in any foreign language or ASL 110.
c. Earn a minimum score of 500 on an appropriate College Board Achievement Test in a foreign language.
d. For other options, see your counselor.
- B) CSU ONLY: The CSU has a specific American Institutions requirement that is separate from the general education requirements. Courses used to meet the American Institutions requirement may be used to satisfy requirements for the IGETC, at the discretion of the receiving CSU campus. It is recommended



SERVICES FOR STUDENTS

The following pages describe the student services available at Cerritos College. We sincerely hope that you take the time to become familiar with these services and use them often to meet your goals at the college. The telephone extension of each service is listed. The college telephone number is (562) 860-2451.

ACCIDENT INSURANCE EXT. 2321

Accident insurance is provided by Cerritos College to all enrolled students in the event of an accident or injury during college sponsored and supervised activities. The insurance **may** assist in covering medical bills incurred by students and athletes. There are benefit limitations and some exclusions in the policy, so it is important to work with the Student Health Services staff to insure optimum coverage. Students enrolled at Cerritos College, whose children are injured while using the officially designated childcare facility on campus, are covered by Accident Insurance.

ADMISSIONS AND RECORDS EXT. 2211

The Admissions and Records Office has many functions. It is responsible for: application for admission, permanent records, transcript requests, student academic petitions, verification of student enrollment to appropriate institutions, and a segment of the enrollment procedure. Concerns should be directed to the Dean of Admissions, Records, and Services. Except during enrollment, the Admissions and Records Office hours are Monday through Thursday, 8 a.m. – 7 p.m.; Friday, 8 a.m. – 12 p.m. For additional information visit our website at www.cerritos.edu/admissions.

ASSESSMENT TESTING EXT. 2599

Assessment testing is administered in the Assessment Office located on the second floor of the Multipurpose Building. Results are used for advisement in selecting classes. Tests for reading, math, English writing, and ESL placement are available. Please check our website at www.cerritos.edu/assessment-center for the current testing schedule.

ATHLETICS EXT. 2864

Cerritos College is a member of the South Coast Conference. Cerritos men's teams are represented in: baseball, basketball, cross country, football (SCFA), soccer, swimming, tennis, track and field, water polo and wrestling (SCWA). Cerritos women's teams are represented in: basketball, cross country, soccer, softball, swimming, tennis, track and field, volleyball, and water polo.

BOOKSTORE EXT. 2462

The Cerritos College Bookstore is maintained by the Follett Higher Education Group in association with the ASCC. The store carries required materials, new and used textbooks, reference materials, school supplies, snacks, imprinted gifts and clothing. MasterCard, Visa, American Express, and Discover are accepted. Fall and spring semester regular hours are: 7:30 a.m. – 7 p.m., Monday through Thursday; 7:30 a.m. – 2 p.m., Friday; closed on Saturday and Sunday.

CALWORKS EXT. 2593

The Cerritos College CalWORKs Program assists students who are receiving cash aid assistance through the state of California's CalWORKs Welfare Program, are in good standing with the college, and have developed or are in the process of developing a welfare-to-work plan with the local welfare office. The program provides eligible students with personal counseling, educational and career planning, job search assistance, referrals to campus and community based organizations, and up-to-date information regarding Welfare Reform Rules. The staff advocates for students with

the Department of Public Social Services (DPSS) in order to ensure that county, state and federal regulations are administered fairly and correctly. For eligible students, the CalWORKs office also provides a work-study program that includes Pre-Employment Preparation workshops, and paid work-study placements on campus. The CalWORKs Office is located in the Santa Barbara Building. To make an appointment with a CalWORKs Counselor, please call (562) 860-2451, ext. 2593. The CalWORKs Office is located in the Santa Barbara Building. Our hours are Monday through Friday, 8 a.m. to 4 p.m. For additional information please visit our website at www.cerritos.edu/calworks.

CAMPUS NEWS SERVICES AND SOCIAL MEDIA EXT. 2618

To keep you abreast of news and interesting aspects of campus life, student publications are available to you free of charge. Produced by students in the Journalism Department is the award-winning weekly newspaper *Talon Marks*. The paper provides timely coverage of campus news and highlights, sports, and current events. Campus news is also available online at the Talon Marks website at www.talonmarks.com and on the campus radio station WPMD, located at 1700 on the AM dial or www.cerritos.edu/wpmd. These media, as well as the college itself, also provide news through Twitter and Facebook. In addition, the *Falcon Flyer*, published by the ASCC, lists scheduled campus events and can be obtained in the Office of Student Affairs, and online at www.cerritos.edu/activities/calendar.

CAREER PLANNING EXT. 2356

Career planning is available to individuals who are currently enrolled, who have graduated, or who hold certificates from Cerritos College. Career planning provides opportunities to explore career options as well as the use of highly sophisticated computerized search programs which include the Internet. Students are encouraged to take advantage of the skills, interests, and values inventories that are available to them in the Career Services Center. A career counselor will assist you to understand the assessment results and help you in choosing a career or major.

CAREER SERVICES CENTER EXT. 2356

The Career Services Center offers the following services to assist students in exploring and planning their academic and vocational futures: (1) Assessment Testing, ext. 2599; (2) Career Planning, ext. 2356; (3) Student Employment – Job Placement, ext. 2366; and (4) Reentry Programs, ext. 2362. You may visit our website at www.cerritos.edu/career-services. The Career Services Center hours are Monday and Thursday, 8 a.m. – 4:30 p.m.; Tuesday and Wednesday, 8 a.m. – 7 p.m.; and Friday, 8 a.m. – noon.

CHILD DEVELOPMENT CENTER EXT. 2583

The Cerritos College Child Development Center Program services students, college employees and the community. The Center is also a laboratory school for future teachers in the field of Early Childhood Education. Our purpose is to provide a safe, nurturing, exceptional early childhood education program for children from 2 – 5 years old. Inspired by the schools of Reggio Emilia, Italy, we use a constructivist approach to learning. Cerritos College Child Development Center is open from 7:30 a.m. – 5 p.m., Monday through Friday. We foster an emergent curriculum, one that arises out of the children's interests and responses to the prepared indoor and outdoor classroom environment and their experiences.

Students interested in these services must contact the Child Development Center and fill out a Request for Child Development Services or call (562) 860-2451, ext. 2583.

SERVICES FOR STUDENTS

COUNSELING

EXT. 2231

Counselors are available in the Counseling Department to assist you with academic advisement, establishing realistic goals and devising a comprehensive educational plan to meet those goals. Counselors can keep you abreast of current requirements for your major. Counselors are available on a half-hour appointment basis or on a limited standby basis for quick questions. Online counseling is available at www.cerritos.edu/counseling. Counseling Center hours are Monday through Thursday, 8 a.m. – 7 p.m.; Friday, 8 a.m. – 2 p.m.

DISABLED STUDENT PROGRAMS AND SERVICES (DSPS)

EXT. 2335

Students with limitations due to a disability may receive support services and instruction from Disabled Student Programs and Services. Those students with mobility, visual, hearing, speech, psychological, and other health impairments as well as learning and developmental disabilities are served. Disabled Student Programs and Services (DSPS) has been in operation at Cerritos College since 1969. For information or an appointment, call (562) 860-2451, ext. 2335; (562) 274-7164 (VP); (562) 467-5006 (FAX); or visit our website at www.cerritos.edu/dsps.

EXTENDED OPPORTUNITY PROGRAMS AND SERVICES (EOPS)

EXT. 2398

Extended Opportunity Programs and Services (EOPS) assists low-income and educationally disadvantaged students in college. The program offers academic, personal, and career counseling, book grants, tutoring, early enrollment assistance, counseling courses, EOPS Summer Bridge program, Achievement in Mathematics (AIM) program, school supplies, transfer assistance, and university tours. The EOPS Office is located on the south side of the Administration Building. Office hours are Monday and Thursday, 8 a.m. – 4:30 p.m.; Tuesday and Wednesday, 8 a.m. – 7 p.m.; and Friday, 8 a.m. – noon. For more information call (562) 860-2451, ext. 2398, or visit our website at www.cerritos.edu/eops.

FINANCIAL AID OFFICE

EXT. 2397

The Financial Aid Office offers grants, work-study opportunities, loans, and scholarships provided by federal and state governments and local agencies. The Free Application for Federal Student Aid (FAFSA) can be filed on the web at www.fafsa.gov. The federal school code for Cerritos College is 001161. Financial Aid Office hours are Monday through Thursday, 8 a.m. – 7 p.m.; Friday, 8 a.m. – 12 p.m. For additional information visit our website at www.cerritos.edu/finaid.

HEALTH INSURANCE

EXT. 2321

Supplemental insurance coverage programs are available for health and hospitalization coverage. Students interested should contact Student Health Services for insurance information and application.

HEALTH SERVICES

EXT. 2321

Health services are available to all students currently enrolled at Cerritos College upon proof of enrollment. First aid and referrals are available to all faculty, staff and visitors. The Student Health Services is staffed by a group of professionals which include physicians, nurse practitioners, registered nurses, medical assistants, and clerical support. They are all dedicated to your health and wellness. The SHS is able to provide basic outpatient services for the diagnosis and treatment of acute and sub-acute illnesses and injuries. A brief overview of services includes urgent care, preventive care, women's and men's health care, as well as, chiropractic services, referrals to psychological and optometric services, and a variety of support services (pharmacy, laboratory,

health education, etc.). Accident, International student, and supplemental insurances are also available through the SHS. Office hours are currently Monday and Tuesday, 8 a.m. – 7 p.m.; Wednesday and Thursday, 8 a.m. – 4 p.m.; Friday, 8 a.m. – noon. We invite you to visit our website at www.cerritos.edu/shs or call (562) 860-2451, ext. 2321. We are located on the southeast corner of campus and would like to extend an invitation for you to stop in and visit us anytime.

LEADERS INVOLVED IN CREATING CHANGE (LINC)

EXT. 2371

Leaders INvolved in Creating Change (LINC) is a support program designed to help link foster youth with support services on and off campus to ensure a successful transition from foster care to independent living. The goals of the program are to improve college access for current and former foster youth, increase retention and graduation rates, and promote student learning and development. Services provided to LINC students include academic counseling, early enrollment assistance (if eligible), tutoring, assistance with financial aid, and links to on-campus and off-campus resources. For more information call (562) 860-2451, ext. 2371, or visit www.cerritos.edu/linc.

LIBRARY AND LEARNING RESOURCE CENTER

The Wilford Michael Library and Learning Resource Center (LRC) is located near the center of campus. It provides a wide variety of services and materials.

The library is available for study and research. It contains more than 120,000 books and reference materials and over 100 print magazine and newspaper subscriptions. The library provides access to its online library catalog and thousands of magazine, journal, and newspaper articles in 70 online subscription databases through the library website on the Internet. Copy machines, printers, and computers are also available in the library for student use, and librarians are available for reference assistance.

The LRC houses the following services: Library (ext. 2430), Library Computer lab (ext. 2184), Media Services (ext. 2443), Distance Education (ext. 2405), Center for Teaching Excellence (ext. 2797), and Success Center (ext. 2404).

MENTAL WELLNESS PROGRAM

EXT. 2321

Psychological services, crisis intervention, and referrals are available to students experiencing emotional difficulties or concerns. Please contact Student Health Services at extension 2321 for assistance or visit our website at www.cerritos.edu/shs.



SERVICES FOR STUDENTS

OFFICE OF INTERNATIONAL STUDENT SERVICES

EXT. 2133

The Office of International Student Services (OISS) fosters the education and development of International Students with F-1 status and provides assistance with admission, academic counseling, advising and advocacy regarding immigration, cross-cultural, and personal matters. The Cerritos College International Student admission application process provides early enrollment, federal compliance reporting, academic counseling, immigration advising, new student orientations, welcome receptions, International Student Association, immigration workshops, and referrals to on and off-campus resources. Cerritos College also offers a full-time Intensive English Program (IEP) to help develop English language skills. The IEP is a student-centered environment where students are fully immersed into the English language and culture. Upon successful completion, students can transition into their major field of study at Cerritos College and then transfer to the university of their choice.

To view the application for academic and Intensive English Program and the required documents, please visit our site at: www.cerritos.oiss or call us at (562) 860-2451, ext. 2133. Our email address is oiss@cerritos.edu. The OISS office hours are Monday – Friday, 8 a.m. – 4 p.m. The OISS is located in the Santa Barbara Building.

PARKING

EXT. 2325

All parking at Cerritos College is by permit only. A one-term parking permit may be ordered online by logging into MyCerritos at <http://my.cerritos.edu> and clicking the link "Buy Parking Permit". Permits may also be purchased on campus in the Admissions and Records Office during regular office hours and at Campus Police during evenings and on weekends. A daily permit may be obtained from the dispensers located in the student parking lots. The dispensers accept quarters or \$1.00 bills (dispensers do not provide change or refunds). Dispensers in lots C-1, C-2, C-5 and C-10 also accept credit cards. Metered parking is also available. Students may not park in staff parking lots or stalls unless they have a qualified disability, and have a valid "DP" plate or placard and a current student parking permit displayed. Visitors with qualified disabilities are not required to purchase a parking permit if they display a valid "DP" plate or placard and park in "Blue Curb" zones. Persons displaying a "DP" plate or placard may not park in spaces reserved for "Carpool" or Board Members. Parking is free in all white-lined stalls during the first week of each semester and the first week of the first summer session. **VEHICLES WITHOUT A PERMIT OR INCORRECTLY PARKED MAY BE ISSUED A PARKING CITATION. CERRITOS COLLEGE ASSUMES NO LIABILITY AND IS NOT RESPONSIBLE FOR DAMAGE TO OR THEFT OF ANY VEHICLE OR ITS CONTENTS. PLEASE REFER TO THE COLLEGE CATALOG FOR ADDITIONAL PARKING INFORMATION.**

RE-ENTRY RESOURCE PROGRAM

EXT. 2362

The Re-entry Resource Program assists adults returning to school make a smooth transition, overcome barriers unique to returning adults, and successfully attain their college goals and objectives. Services include personal assistance, orientations, workshops based on re-entry student issues, support groups, and information regarding child care, financial aid, career counseling, job placement and community resources. Re-entry students of varied ages find these services relevant to their needs and interests. The Re-entry Resource Program is located in the Career Services Center. For more information, visit us at www.cerritos.edu/re-entry-program.

STUDENT EMPLOYMENT - JOB PLACEMENT EXT. 2366

Cerritos College students and alumni who are seeking employment may review job listings in the Career Services Center. Additional listings are accessible through the Internet. Assistance in seeking internships is also provided. Handouts on job search resources, resume writing, and interviewing skills are available on request. Student Employment coordinates the bi-annual job fairs, Employer Business Panel, and on-campus employer information tables. For more information, call (562) 860-2451, ext. 2366, email job-placement-info@cerritos.edu, or visit us at www.cerritos.edu/job-placement.

SUCCESS CENTER

EXT. 7891

The Success Center, located on the lower floor of the LRC, has been established to serve the needs of faculty and students across the campus. The Success Center provides learning assistance and academic support for students at all levels. Assistance in virtually any subject is available via workshops, directed learning activities, and computer software programs, as well as individually from qualified tutors and instructors. Faculty and staff in the Success Center involve instructors in developing supplemental instruction in a variety of forms and work with instructors to enhance course offerings. For hours, special schedules, and additional information, please call the Success Center at (562) 860-2451, ext. 2404, or visit the Center's website at www.cerritos.edu/sc.

TRANSCRIPTS/VERIFICATION OF ENROLLMENT EXT. 2211

A transcript of all college work completed may be obtained by submitting a written request in the Admissions and Records Office. If ordered on campus, the first two transcripts (whether official or unofficial) and verifications of enrollment are free. For subsequent copies, a fee of \$3 is charged for each regular transcript; a \$10 fee is charged for each rush transcript requested at least 2 hours before closing. The fee for verification of enrollment is \$2 for three to five working days processing time or \$7 for 24-hour service. Please contact the Admission and Records Office by phone or check the website at www.cerritos.edu/, "MyCerritos", "Transcripts", for information on ordering transcripts via the web.

TRANSFER CENTER

EXT. 2154

The Transfer Center offers information, referrals and counseling services. The Center provides transfer events and workshops, general education information, advising appointments with university representatives, and university tours. The Transfer Center is located in the Administration Building across from Counseling. Office hours are Monday through Thursday, 8 a.m. – 7 p.m.; Friday, 8 p.m. – 2 p.m. Visit our website at www.cerritos.edu/transfer.

VETERANS' EDUCATION OFFICE

EXT. 3716

The Veterans' Education Office is located in the Veterans' Resource Center. The primary function of this office is to certify to the Veteran's Administration that eligible veterans are enrolled at the college and pursuing an approved educational goal. Hours are Monday through Wednesday, 8 a.m. – 7 p.m.; Thursday, 8 a.m. – 5:30 p.m.; closed on Friday.

VETERANS' RESOURCE CENTER

EXT. 3716

The Veterans' Resource Center (VRC) is a one-stop center that houses certifying officials, veteran's counselors, tutors, and other valuable resources. There are computers available for veteran students' use and assistive technology for improved learning. Tutoring is available Monday through Wednesday from 8 a.m. – 7 p.m. and Thursday from 8 a.m. – 5:30 p.m. The VRC is located in the Student Center Complex. Hours are Monday through Thursday, 8 a.m. – 7 p.m., and closed on Friday.

EMPEZANDO EN CERRITOS COLLEGE

ADMISIONES Y REGISTRO

EXT. 2211

La oficina de Admisiones y Registro tiene muchas funciones. Es responsable por: solicitud de admisión, registros permanentes, peticiones de transcripción, peticiones académicas, verificación de matriculación de estudiantes para las instituciones pertinentes, y un segmento de el procedimiento de matriculación. Preguntas y comentarios pueden ser dirigidos al Decano de Admisiones y Servicios de Registro. Salvo en el tiempo de inscripción, el horario de la Oficina de Admisiones y Registro es Lunes a Jueves, 8 a.m. – 7 p.m.; Viernes, 8 a.m. – 12 p.m. Para obtener información adicional, visite nuestro sitio de web en www.cerritos.edu/admissions.

EXAMENES DE EVALUACION

EXT. 2599

Las pruebas de evaluación se realizan en la Oficina de evaluación, que se encuentra en el Edificio de Usos Múltiples. Los resultados se utilizan para asesoría en la selección de clases. Se encuentran disponibles las pruebas para lectura, matemática, escritura de inglés y colocación de ESL. Revise nuestro sitio web en www.cerritos.edu/assessment-center para conocer el programa actual de pruebas.

LIBRERIA

EXT. 2462

La librería de Cerritos College es operada por el Grupo Follet Higher Education, en asociación con la ASCC. La tienda brinda materiales necesarios, libros nuevos y usados, materiales de referencia, útiles escolares, bocadillos, regalos y ropa impresa. Mastercard, Visa, American Express y Discover son aceptados. Las horas regulares de Otoño y Primavera son: 7:30 a.m. a 7 p.m., de Junes a Jueves; 7:30 a.m. a 2 p.m., Viernes; cerrado Sábados y Domingos.

CONSEJERIA

EXT. 2231

Los consejeros están disponibles en el Departamento de Asesoramiento para ayudarle con asesoría académica, el establecimiento de metas realistas y la elaboración de un integral plan de educación para alcanzar esos objetivos. Consejeros pueden mantenerle al corriente de las necesidades actuales de su carrera. Los consejeros están disponibles por medio de citas de media hora o limitadamente sin cita para breves consultas. Consejería en línea está disponible en www.cerritos.edu/counseling. Los horarios del Centro de asesoría son Lunes a Jueves de 8 a.m. a 7 p.m.; Viernes de 8 a.m. a 2 p.m.

PROGRAMAS Y SERVICIOS PARA DISCAPACITADOS

EXT. 2335

Los estudiantes con limitaciones debido a una discapacidad pueden recibir servicios de apoyo e instrucciones de los Programas y Servicios para Estudiantes Discapacitados. Son atendidos aquellos estudiantes con problemas de movilidad, visuales, auditivos, del habla, psicológicos, y otros problemas de salud, así como discapacidades de aprendizaje y desarrollo. Los Programas y Servicios para Estudiantes Discapacitados (DSPS) han estado en funcionamiento en Cerritos College desde 1969. Para obtener información o una cita, llame al (562) 860-2451, ext. 2335; (562) 274-7164 (VP); (562) 467-5006 (FAX); o visite nuestro sitio web en www.cerritos.edu/dsps.

AYUDA FINANCIERA

EXT. 2397

La Oficina de Ayuda Financiera ofrece becas, trabajo y oportunidades de estudio, préstamos y becas otorgadas por los gobiernos federales y estatales y agencias locales. La Solicitud Gratuita de Ayuda Federal para Estudiantes (FAFSA) puede llenarse en la web en www.fafsa.gov. El código de Cerritos College es 001161. El horario de la Oficina de Ayuda Financiera es Lunes a Jueves, 8 a.m. – 7 p.m.; Viernes, 8 a.m. – 12 p.m. Para obtener información adicional, visite nuestro sitio web en www.cerritos.edu/finaid.

ESTACIONAMIENTO

EXT. 2325

Estacionamiento en Cerritos College es permitido sólo con permiso de estacionamiento. Permisos de estacionamiento para un semestre pueden ser adquiridos en línea visitando MyCerritos en el sitio <http://my.cerritos.edu> y seleccionando "Buy Parking Permit" (comprar permiso de estacionamiento). Los permisos de estacionamiento también se pueden comprar en la Oficina de Admisiones y Registros durante el horario normal de oficina y en el Departamento de Policía de el colegio durante las noches o fines de semana. Permisos de estacionamiento para un sólo día pueden obtenerse en los dispensadores situados en los estacionamientos para estudiantes. Los dispensadores aceptan monedas de \$.25 o billetes de \$1 (Los dispensadores no proveen cambio o devoluciones). Dispensadores en lotes C-1, C-2, C-5, y C-10 también aceptan tarjetas de crédito. También hay estacionamiento medido disponible. Los estudiantes no deberán estacionarse en estacionamientos asignados a el personal a menos que sean discapacitados y tengan una placa o cartel "DP" y muestren un permiso vigente de estacionamiento para estudiantes. Los visitantes discapacitados no están obligados a adquirir un permiso de estacionamiento siempre y cuando muestren una placa o cartel "DP" válida y se estacionen en los espacios marcados de azul ("Blue Curb zones"). Las personas que expongan una placa o cartel "DP" no deberán estacionarse en los espacios reservados para vehículos de viaje compartido o para miembros de el consejo ("Board Members"). Estacionamiento es gratis en todos los espacios delineados de blanco durante la primera semana de cada semestre y la primera semana de la primera sesión de verano. VEHICULOS SIN UN PERMISO O INCORRECTAMENTE ESTACIONADOS RECIBIRAN UNA INFRACCION DE ESTACIONAMIENTO. CERRITOS COLLEGE NO ASUME NINGUNA RESPONSABILIDAD Y NO ES RESPONSABLE POR DAÑOS O ROBO DE NINGÚN VEHÍCULO O SUS CONTENIDOS. Favor de consultar el catálogo del colegio para obtener más información con respecto a estacionamiento.

If you have questions or need information in Spanish about Cerritos College, please call the Admissions and Records Office at (562) 860-2451, extension 2211. Office hours are Monday through Thursday, 8 a.m. – 7 p.m.; Friday, 8 a.m. – 12 p.m.. Additional information is available in Spanish on pages 15-19.

Si usted tiene preguntas o necesita información en español acerca del Colegio de Cerritos, llame por favor a la Oficina de Admisiones y Registro al numero (562) 860-2451, extensión 2211. El horario de oficina es Lunes a Jueves, 8 a.m. – 7 p.m.; Viernes, 8 a.m. – 12 p.m. Información adicional está disponible en español en las páginas 15-19.

DISABLED STUDENT PROGRAMS AND SERVICES

Individuals with educational limitations due to a disability may receive support services and instruction from Disabled Student Programs and Services (DSPS) at Cerritos College. Disabilities served include: mobility, vision, hearing, speech/language, psychological, health-related, learning, developmental/intellectual, and acquired brain injuries. Students who wish to apply for DSPS services should come to the Liberal Arts/DSPS building to pick up a New Student Packet. For further information, contact DSPS at (562) 860-2451, ext. 2335; (562) 274-7164/VP; or visit our website at <http://www.cerritos.edu/dsps/>.

DSPS Services:

DSPS determines reasonable accommodations on a case by case basis by reviewing the disability verification documentation and an interactive process with each student. Following are some of the supportive services which may be approved as reasonable accommodations, depending on the nature of the student's educational limitations, to assure access to educational activities at Cerritos College:

- *Notetakers*
- *Testing accommodations*
- *Materials in alternate format*
- *Assistive Technology*
- *Sign language interpreters*
- *Assistive listening devices*
- *Priority enrollment*
- *Academic adjustments*

Additional services available through DSPS may include:

- *Counseling*
- *Enrollment assistance*
- *Illness notification*
- *Instructor liaison*
- *Assistive technology training*

Instructional Offerings:

Access Learning Courses (ACLR in the Schedule of Classes)

ACLR 86 – Introduction to Universal Design for Learning – 2.0 units

ACLR 87 – Using Scan-Read Technologies in Universal Design for Learning – 2.0 units

ACLR 90 – Orientation for Students with Disabilities – 1.0 unit

ACLR 91 – Career Exploration for Students with Disabilities – 1.0 unit

Adapted Physical Education Courses (PEX in the Schedule of Classes)

PEX 100 – Sedentary Activities for Students with Disabilities – 1.0 unit

PEX 101 – Wheelchair Activities – 1.0 unit

PEX 102 – Adapted Cardiovascular Exercise – 1.0 unit

PEX 103 – Adapted Strength Training – 1.0 unit

PEX 104 – Adapted Strength and Relaxation – 1.0 unit

PEX 103 – Adapted Swimming – 1.0 unit



Disabled Student Programs and Services is now located in the Liberal Arts/DSPS Building.

In accordance with the Americans with Disabilities Act, this information is available in alternate formats (Braille, enlarged type, e-text, etc.) and may be requested by calling (562) 860-2451, Ext. 2335.

SUCCESS CENTER

Do you need tutoring for any of your Cerritos College courses? Do you need help managing your time efficiently? Do you need to learn how to take good lecture notes or learn how to better study from your textbook? Do you need help dealing with the stress of going to college? The Success Center can provide the answers and the help that you're looking for. All Cerritos College students may attend any of the free services listed below. Visit the Success Center, located in the LRC, for more information or visit the Center's website at www.cerritos.edu/sc.

Individualized Instruction from Faculty

Faculty members are available at various times for assistance in math, English, English as a Second Language, and reading.

Technology Training & Computer Proficiency

Training sessions are offered in word processing, spreadsheets, multimedia presentations, and MyFoundationsLab, TalonNet, etc.

Support for Online Students

Walk-in support for online students
Online tutoring on TalonNet
Online FAQ's

Tutorial Services

Walk-in math & English tutoring
Tutoring by appointment in other subjects
Smarthinking Online Tutoring

Workshops

Workshops in various topics such as, How to Read Your Textbook, How to Take Great Notes, Stress Management, Student Success, and many more!



STUDENT SERVICES AND POLICIES

ASSOCIATED STUDENTS

The Associated Students of Cerritos College (ASCC) provides the governing body that finances, organizes, and directs many programs for the student population. It co-sponsors with the district such activities as touchtone registration, athletics, choir, band, forensics, drama, and the student newspaper. Students are encouraged to participate in campus clubs and organizations. The club program is an ever-growing phase of campus life, with new clubs forming every year. With more than 60 clubs, students are provided the opportunity to become involved in curricular, special interest, and social programs. The Inter-Club Council meets regularly to give all clubs and organizations the chance to share their activities collectively. For additional information about the ASCC and campus clubs, please stop by the Office of Student Affairs, or call (562) 860-2451, ext. 2473.

STATEMENT OF STUDENT RIGHTS AND RESPONSIBILITIES PREAMBLE

The community college exists for the transmission of knowledge, the pursuit of truth, the development of students, and the general well-being of society. Free inquiry and free expression are indispensable to the attainment of these goals. As members of the academic community, students should be encouraged to develop the capacity for critical judgment and to engage in a sustained and independent search for truth and knowledge.

Freedom to teach and freedom to learn are inseparable facets of academic freedom. The freedom to learn depends upon appropriate opportunities and conditions in the classroom, on the campus, and in the larger community. Students should exercise their freedom with responsibility so as not to endanger the rights, goals, and beliefs of other students.

Cerritos College is open to all qualified students regardless of national origin, religion, age, gender, gender identity, gender expression, race or ethnicity, color, medical condition, genetic information, ancestry, sexual orientation, marital status, physical or mental disability, pregnancy, or because he or she is perceived to have one or more of the foregoing characteristics, or based on association with a person or group with one or more of these actual or perceived characteristics, or any other status protected by law in person or in an online environment and, when the victim or victims are associated with the District, whether or not the location is associated with the District.

CLASSROOM RIGHTS AND RESPONSIBILITIES

The professor in the classroom and in conference should permit free discussion, inquiry, and expression of thought by the student. Student performance should be evaluated solely on an academic basis, not on opinions or willingness to accept professors' personal beliefs, or conduct unrelated to academic standards. Students should be free to take reasoned exception to the data or views offered in any course of study for which they are enrolled and for maintaining standards of academic performance established for each course in which they are enrolled. The student has the right to have the course taught in a systematic, meaningful manner and to know at the beginning of the course those academic standards required of the student in the course.

Administrative staff and faculty members should respect confidential information about students, such as student views, beliefs and political associations, that is acquired in the course of their work. Transcripts of academic records should contain only information about academic status.

ON THE CAMPUS RIGHTS AND RESPONSIBILITIES

Students should be free to examine and discuss all questions of interest to them, and express opinions publicly and privately. They should be

free to organize and join associations to promote their common interests. The membership, policies and actions of a student organization will be determined by vote of only those persons who hold bona fide membership in that college organization. Campus advisors shall advise organizations in the exercise of their rights and responsibilities.

Student organizations shall be required to submit a statement of purpose, criteria for membership, rules of procedures, a current list of officers, and the advisor shall certify the list of verified members. Campus organizations should be open to all students.

Students and student organizations should be free to support causes by orderly means which do not disrupt the regular and essential operation of the college. Student organizations shall have the right to recommend, invite, and hear any person of their own choosing as long as such speakers and topics are in accordance with federal, state and local laws, and guarantee the safety of students and protection of public property. Guest speakers invited by students or student organizations should be subjected only to those policies, requirements, and regulations as established by the Board of Trustees in order to insure an appropriate and meaningful contribution to the academic community. It should be made clear to the academic community and the larger community that the public expressions of students, student organizations and guest speakers speak only for themselves.

As constituents of the academic community, students should be free, individually and collectively, to express their views on issues of institutional policy, instruction, the evaluation of professors as it pertains to their course content, and on matters of general interest to the student body.

IN THE LARGER COMMUNITY

College students are both citizens and members of the academic community. As citizens, students should enjoy the same freedom of speech, peaceful assembly, and right of petition that other citizens enjoy. As citizens, they should be subject to civil law as others and may incur penalties prescribed by civil authorities when violating these laws. Only where the college's interest as an academic community are distinct and clearly involved should the special authority of the college be asserted.

STUDENT PUBLICATIONS

Student publications and the student press perform the traditional roles of informing, entertaining, and influencing. They are both instructional and informational, and as such should meet the highest academic and professional standards in serving the broad college community and should set forth as the primary goal of the student newspaper the coverage of news events, happenings, and experiences on the college campus.

Associated Student Body, administrative and academic authorities, in consultation with students and advisors have the responsibility to define and clarify the role of student publications, and the standards to be used in their evaluation.

They must also assure that both academic freedom and editorial freedom are protected and exercised so that the integrity of the student publications program and the free press will not be compromised.

It is incumbent upon student editors and managers to act according to the highest ethics of responsible journalism. This corollary responsibility includes careful adherence to the laws of libel and good taste, and such considerations as the avoidance of indecency, undocumented allegations, attacks on personal integrity, and the techniques of harassment and innuendo, and should allow adequate space for rebuttal and differing views in regard to articles in which there is some controversy.

STUDENT SERVICES AND POLICIES

Safeguards to assure freedom of the student press with responsibility should include freedom from censorship or arbitrary control of the press, and protection of editors and managers from arbitrary attack, suspension, or removal because of disapproval of editorial policy or content by any external influence.

STUDENT RIGHTS AND GRIEVANCES

Note: Complaints under Section 504, Section 508, and/or the Americans with Disabilities Act are to be made to the Section 504/508/ADA Coordinator in the Disabled Student Programs and Services Office or to the Diversity/Compliance/Title IX Officer in the Human Resources Office. Complaints of sexual harassment and other illegal discrimination are to be made to the Diversity/Compliance/Title IX Officer in the Human Resources Office or the Vice President of Human Resources.

If a student files a grievance under this procedure that includes an allegation of unlawful discrimination, including harassment or retaliation, the grievance, or portion of the grievance, will immediately be referred to (i) the Diversity/Compliance/Title IX Officer or to the Vice President of Human Resources or designee per AP 3435, "Intake and Processing of the Complaint," or to (ii) the Cerritos College Section 504/ADA Coordinator per Administrative Procedure 3412, for attempted informal resolution or investigation.

STUDENT GRIEVANCE PROCEDURES

A student of the College may address grievances as applied to and regarding academic, administrative, and instructional matters relating to students, and including, but not limited to, any grievance dealing with any academic or management employee of the District.

A grievance shall herein be defined as any act depriving a student of any of the rights set forth in the statement of "Student Rights and Responsibilities," or any state, federal, or local codes. Grades and grading grievances are not addressed within this administrative procedure. The student should refer to "Student Grade Grievance Procedure."

The determination of whether the Statement of Grievance presents sufficient grounds for a hearing shall be based on the following:

- The statement contains facts which, if true, would constitute a grievance under these procedures;
- The grievant is a student, which includes applicants and former students;
- The grievant is personally and directly affected by the alleged grievance;
- The grievance was filed in a timely manner;
- The grievance is not clearly frivolous, clearly without foundation, or clearly filed for purposes of harassment.

If the grievance does not meet each of the requirements, the Office of Student Conduct and Grievance or ASCC Chief Justice or designee shall notify the student in writing of the rejection of the request for a grievance hearing, together with the specific reasons for the rejection and the procedures for appeal.

GRIEVANCE PROCEDURE (EXCEPT GRADES AND GRADING, SEXUAL HARASSMENT, AND OTHER ILLEGAL DISCRIMINATION):

STEP I - INFORMAL ACTION

- A. The student with a grievance shall first attempt to resolve the matter by informal discussion with the employee(s) involved.
- B. If the problem is not resolved in step I-A, the student shall then attempt to resolve the matter by informal discussion with

the person at the lowest level of supervisory authority for the person with whom there is a complaint.

- C. If the grievant still believes the issue has not been resolved satisfactorily after Step I-B, a student Statement of Grievance Form may be obtained from the Office of Student Conduct and Grievance. After completion of the Form, specifying the time, place, nature of the complaint and remedy or correction requested, it should be submitted to the Coordinator of Student Conduct and Grievance who will send a copy of the written statement to the ASCC Supreme Court Chief Justice and the Vice President of Academic Affairs. This statement must be submitted within 30 instructional days after the grievant has become aware of the act or condition on which the complaint is based. An instructional day is defined as any day Monday through Friday that all normal college business is conducted, both in the classroom and administrative offices. All weekend days and college holidays are excluded.
- D. The ASCC Chief Justice or Court designee shall attempt to resolve the problem through informal meeting and discussion among the pertinent parties while remaining neutral on all issues involved. This informal meeting and discussion is intended to include the levels of management or administration concerned with the problem and should be completed within ten instructional days, as such days are defined herein. In the event the informal procedure fails, the formal procedure may be implemented.

STEP II - FORMAL ACTION

A. PRELIMINARY STEPS

1. If the grievant does not believe the grievance has been resolved, the grievant may request Step II-Formal Action through the ASCC Chief Justice. The Chief Justice upon receiving the request of the grievant shall call a meeting of the Student Grievance Hearing Committee. The Hearing Committee will be composed in the following manner:
 - ASCC Chief Justice or designee and two Court Justices or designees,
 - the Vice President of Academic Affairs or administrative designee,
 - the Faculty Senate President or Senate designee, and
 - one Faculty Senate member, chosen by the Faculty Senate.

If replaced per section II.A.5. herein, the ASCC Chief Justice or designee or Court Justices or designees substitute(s) shall be appointed by the ASCC Court.

2. The Chief Justice or designee shall serve as the Hearing Committee Chair, but shall have no vote in committee decisions. The five voting members of the Hearing Committee may be selected within the first six weeks of the academic year. Names selected by the Faculty Senate are to be submitted to the Chief Justice. Members of the Committee are to serve for an academic year.
3. The Vice President of Academic Affairs or administrative designee shall serve as Hearing Committee Executive Secretary. The Executive Secretary, a voting member of the committee, shall be responsible for keeping necessary records of committee hearings and assist the ASCC Chief Justice in the conduct of the hearing.
4. Grievance Committee members are to deal with all grievances in a confidential manner, except when both parties agree to a public hearing or otherwise required by law.

STUDENT SERVICES AND POLICIES

5. No person shall serve as a member of a Hearing Committee if that person has been personally involved in any matter giving rise to the grievance, has made any statement on the matters at issue, or could otherwise not act in a neutral manner. Any party to the grievance may challenge for cause any member of the hearing committee prior to the beginning of the hearing by addressing a challenge to the Hearing Committee Chair, who shall determine whether cause for disqualification has been shown. If the Hearing Committee Chair determines that sufficient grounds for removal of a member of the committee have been presented, the Hearing Committee Chair shall remove the challenged member or members and request a substitute from the original appointing constituent group.
- B. FORMAL HEARING
- The Hearing Committee shall conduct its proceedings according to the following procedures:
1. The Hearing Committee must meet within 15 instructional days after informal action has been completed and the grievant has requested a formal hearing.
 2. The Chair must notify the parties involved within five instructional days before the hearing of the date, time, and location of the hearing and must include a copy of the written complaint, a copy of the Statement of Student Rights and Responsibilities, and copy of the Grievance Procedure.
 3. Four members shall constitute a quorum by which Hearing Committee business may proceed. The quorum must include at least one student member, one faculty member, and one administrative member.
 4. The members of the Hearing Committee shall be provided with a copy of the grievance and any written response provided by the respondent before the hearing begins.
 5. Both parties shall have the right to present personal statements, testimony, evidence, and witnesses. Formal rules of evidence shall not apply. Any relevant evidence shall be admitted. Unless the Hearing Committee determines to proceed otherwise, each party to the grievance shall be permitted to make an opening statement. Thereafter, the grievant or grievants shall make the first presentation, followed by the respondent or respondents. The grievant(s) may present rebuttal evidence after the respondent(s)' evidence. The burden shall be on the grievant or grievants to prove by substantial evidence that the facts alleged are true.
 6. Each party shall have the right to be present, to be accompanied by the person of his or her choice (who may not participate in the hearing), and to question witnesses who are present. In a closed hearing, witnesses shall not be present at the hearing when not testifying, unless all parties and the committee agree to the contrary.
 7. The hearing shall be recorded by the Coordinator of Student Conduct and Grievance, either by audio recording or stenographic recording, and shall be the only recording made. No witness who refuses to be recorded may be permitted to give testimony. The audio or stenographic recording shall remain in the custody of the District, at all times, unless released to a professional transcribing service. Any recognized party to the grievance may request a copy of the recording.
 8. The Hearing Committee Chair shall, at the beginning of the hearing, ask each person present to identify themselves by name, and thereafter shall ask witnesses to identify themselves by name.
 9. The Hearing Committee shall discuss the stated grievance(s), hear testimony, examine witnesses, and receive all available evidence to the charge.
 10. The hearing shall be closed to the public unless otherwise agreed upon in writing by both parties.
 11. The Hearing Committee shall make decisions in private. The Hearing Committee shall write up findings and decisions. Copies of findings and decisions, including majority and minority reports, are to be sent to each party and the appropriate Vice President. The Hearing Committee's decision(s) shall be final unless appealed.
 12. A recording of the proceedings shall be kept in a confidential file in the Office of Student Conduct and Grievance and shall be available at all times to parties directly involved. All documents, communications, and records dealing with the processing of a grievance will be filed separately from the personnel files of the participants. After a period of four years, the grievance file shall be destroyed.
 13. Reprisals of any kind will not be taken by the District or any of its agents against any party of interest or any other participant in the grievance procedure by reason of such participation.
 14. Evidence and testimony given in each case presented shall not be the sole cause of initiating or filing further grievances.
 15. If the grievant does not act within the time limits provided herein, the ability to proceed with the grievance shall be terminated and no further action will be taken.
 16. The number of instructional days indicated at each step herein should be considered a maximum and every effort must be made to expedite the process. Time limits may be extended by mutual consent in writing or by decision of the Hearing Committee.
 17. The Hearing Committee should attempt to reach a decision by discussion and consensus on a workable solution. Voting should be a last course of action.
 18. If in the course of the proceedings a student graduates before a solution is found, the student shall not be denied full consideration under this policy. A student may also submit a grievance after graduation if the grievance did not become known until that time. However, it must be submitted within 30 instructional days after the grievant should have reasonably become aware of the act or condition on which the complaint is based.
- APPEALS PROCESS**
1. If a party wishes to formally appeal a recommendation of the Hearing Committee, an appeal must be submitted within ten instructional days to the appropriate Vice President provided the appropriate Vice President is not a direct party to the grievance. If the appropriate Vice President is a direct party to the grievance, and either party is dissatisfied with the recommendation of the Hearing Committee, an appeal may be submitted to a Vice President/Assistant Superintendent not a direct party to the grievance.

STUDENT SERVICES AND POLICIES

2. Upon receiving the findings and recommendations of the Hearing Committee, and after examination of the appeal as requested by either party, the appropriate Vice President or alternate may accept or reject the Hearing Committee's decision.
 3. If the appropriate Vice President or alternate rejects the Hearing Committee's decision, he or she shall submit his/her decision with the stated reasons for objections to the Hearing Committee within ten instructional days. The Hearing Committee shall within ten instructional days reconsider its decision(s) and submit its decisions to the appropriate Vice President for a final decision.
 4. The appropriate Vice President shall transmit his or her final decision to the parties within ten instructional days.
 5. An appeal of the appropriate Vice President's decision may be submitted to the President/Superintendent by either party within five instructional days of the appropriate Vice President's decision. The President/Superintendent shall transmit his or her final decision to the parties within ten instructional days.
 6. An appeal of the President/Superintendent's decision may be submitted to the Board of Trustees by either party within five instructional days of the President/Superintendent's decision. The Board of Trustees may review an appeal for two consecutive regular Board meetings before making a final determination of the matter at the District level.
 7. The President/Superintendent or designee, or the Board of Trustees may reject a Hearing Committee decision only after reviewing a transcription of the involved hearing.
1. The student will obtain a Grade Grievance Form from the Office of Student Conduct and Grievance.
 2. The student must return the Grade Grievance Form to the Office of Student Conduct and Grievance within 30 instructional days after the completion of the course about which the grade grievance is filed. An instructional day is defined as any day Monday through Friday that all normal college business is conducted, both in the classroom and in the administrative offices. All weekend days and college holidays are excluded.
 3. The Student Conduct and Grievance Coordinator will meet with the student and review the completed Grade Grievance Form. If the student wishes to pursue the grievance, the Student Conduct and Grievance Coordinator will sign and date the Form. In the absence of the Coordinator, the Dean of Student Services will perform these duties.
 4. The student will present a copy of the Grade Grievance Form to the applicable Division Dean. The Division Dean may schedule a meeting of all concerned if appropriate. The Division Dean should schedule a meeting only if the Form has the signature of the Student Conduct and Grievance Coordinator, and is dated. In the absence of the Coordinator, the Dean of Student Services will meet with the Division Dean. The Division Dean shall make a recommendation to the parties within ten instructional days.

STUDENT GRADE GRIEVANCE PROCEDURE

A student of the College may present a grade grievance. The California Education Code, Section 76224, quoted, states clearly the conditions upon which grades or grading can be questioned.

"When grades are given for any courses of instruction taught in a community college district, the grade given to each student shall be determined by the instructor of the course and the determination of the student's grade by the instructor, in the absence of mistake, fraud, bad faith, or incompetence, shall be final." "Mistake" may include, but is not limited to, errors made by an instructor in calculating a student's grade and clerical errors.

STEP I – INDIVIDUAL ACTION

A student who believes a final course grade was assigned due to mistake, fraud, bad faith, or incompetence shall meet with the faculty member to resolve his/her concern.

STEP II – MANAGEMENT ACTION

Note: If a student files a grade grievance that includes an allegation of unlawful discrimination, including harassment or retaliation, the grievance, or portion of the grievance, will immediately be referred to (i) the Diversity/Compliance/Title IX Officer or to the Vice President of Human Resources or designee per AP 3435, "Intake and Processing of the Complaint" or to (ii) the Cerritos College Section 504/ADA Coordinator per AP 3412, for attempted informal resolution or investigation.

STEP III – ADMINISTRATIVE ACTION

If either party is dissatisfied with the recommendation of the Division Dean, he or she may appeal the matter to the Vice President of Academic Affairs or designee within ten instructional days of the Division Dean's recommendation. The Vice President of Academic Affairs or designee shall call a meeting with the student, the ASCC Chief Justice, the Division Dean, and if needed, the faculty member. The Vice President of Academic Affairs or designee shall transmit his or her decision to the parties within ten instructional days.

STEP IV – PRESIDENT/SUPERINTENDENT ACTION

If either party chooses to appeal the decision of the Vice President of Academic Affairs, he or she may appeal the matter to the President/Superintendent of the College within ten instructional days of such decision. If a faculty member is dissatisfied with a recommendation and neither acts on it, nor appeals it, the Vice President of Academic Affairs will forward the matter to the President/Superintendent. The President/Superintendent will review the recommendation and if needed, request persons involved in the grievance to meet.

The President/Superintendent shall make a recommendation within ten instructional days. If either party is dissatisfied with the recommendation of the President/Superintendent, an appeal of the President/Superintendent's recommendation may be submitted to the Board of Trustees by either party. The appeal must be submitted within ten instructional days after the President/Superintendent's recommendation. The Board may review an appeal for two consecutive regular Board meetings, and if needed, request persons involved in the grievance to appear before making a final determination of the matter at the District level.

STUDENT SERVICES AND POLICIES

ADDITIONAL INFORMATION

Most complaints, grievances, and disciplinary matters should be resolved at the college level. If a complaint does not fall into one of the college's established procedures, it may be addressed in writing to the President/Superintendent. Individuals are strongly encouraged to make every attempt to resolve matters through the appropriate administrative processes.

Matters that are not resolved at the college level may be submitted to one or more of the following agencies for consideration:

- The Accrediting Commission for Community and Junior Colleges (ACCJC) at <http://www.accjc.org/complaint-process>, if the complaint is associated with the institution's compliance with academic program quality and accrediting standards. The ACCJC is the agency that accredits the academic programs of the California Community Colleges.
- If the complaint does not concern the college's compliance with academic program quality and accrediting standards, it may be directed to the California Community Colleges Chancellor's Office by completing the web form found at <http://californiacommunitycolleges.cccco.edu>.

STANDARDS OF STUDENT CONDUCT

The President/Superintendent shall establish procedures for the imposition of discipline on students in accordance with the requirements for due process of the state and federal laws and regulations.

The procedures shall clearly define the conduct that is subject to discipline, and shall identify potential disciplinary actions, including but not limited to the removal, suspension, or expulsion of a student.

A complainant or witness who participates in an investigation of sexual assault, domestic violence, dating violence, or stalking will not be subject to disciplinary sanctions for a violation of the District's student conduct policy at or near the time of the incident, unless the District determines that the violation was egregious, including but not limited to, an action that places the health or safety of any other person at risk or involves plagiarism, cheating, or academic honesty.

Due process requires that in all significant disciplinary situations a student is informed of charges against him/her, is given an opportunity to refute them, and has the opportunity to appeal a decision.

The Board of Trustees shall consider any recommendation from the President/Superintendent for expulsion. The Board of Trustees shall consider an expulsion recommendation in closed session unless the student requests that the matter be considered in a public meeting. Final action by the Board of Trustees on the expulsion shall be taken at a public meeting.

The procedures shall be made widely available to students through the College catalog and other means.

Students enrolling in Cerritos College assume an obligation to abide by all District regulations on District-owned or controlled property or at District-sponsored or supervised functions.

Students who fail to adhere to District regulations are subject to disciplinary actions.

In all disciplinary actions, the student shall be informed of the nature of the charges against him/her and given a fair opportunity to refute them. The District shall not be arbitrary in its actions.

The following conduct while on District-owned or controlled property or at District-sponsored or supervised functions shall constitute good cause for discipline, including but not limited to the removal, suspension, or expulsion of a student.

1. Assault, battery, or any threat of force or violence, or causing, attempting to cause, or threatening to cause physical injury to another person, in person or in an online environment and, when the victim or victims are associated with the District, whether or not the location is associated with the District.
2. Possession, use, sale, or otherwise furnishing any firearm, knife, explosive, or other dangerous object or chemical, including but not limited to any facsimile firearm, knife, or explosive on District-owned or controlled property or at District-sponsored or supervised functions without the prior authorization of the President/Superintendent or designee.
3. Unlawful possession, use, sale, offer to sell, or furnishing, or being under the influence of, any controlled substance listed in Chapter 2 (commencing with Section 11053) of Division 10 of the California Health and Safety Code, an alcoholic beverage, or an intoxicant of any kind; or unlawful possession of, or offering, arranging, or negotiating the sale of any drug paraphernalia, as defined in California Health and Safety Code, Section 11014.5.
4. Committing or attempting to commit robbery or extortion.
5. Theft, attempted theft of, or willful damage to District property or property in the possession of, or owned by, a member of the college community or knowingly receiving stolen property or private property on District premises.
6. Willful or persistent smoking in any area where smoking has been prohibited by law or by regulation of the District.
7. Committing sexual harassment as defined by law or by District policies and procedures in person or in an online environment and, when the victim or victims are associated with the District, whether or not the location is associated with the District.
8. Engaging in harassing or discriminatory behavior based on national origin, religion, age, gender, gender identity, gender expression, race or ethnicity, color, medical condition, genetic information, ancestry, sexual orientation, marital status, physical or mental disability, pregnancy, or because he or she is perceived to have one or more of the foregoing characteristics, or based on association with a person or group with one or more of these actual or perceived characteristics, or any other status protected by law in person or in an online environment and, when the victim or victims are associated with the District, whether or not the location is associated with the District.
9. Engaging in intimidating conduct or bullying against another student through words or actions, including direct physical contact; verbal assaults, such as teasing or name-calling; social isolation or manipulation; and cyberbullying.
10. Willful misconduct that results in injury or death to a student, client, patient, visitor, guest, or to District personnel or that results in cutting, defacing, or other injury to any real or personal property owned by the District or on campus.
11. Endangering a student, client, patient, visitor, guest, or District employee or contributing to or causing harm to the health, safety, and/or well-being of such others.
12. Disruptive behavior, continual or willful disobedience and/or persistent defiance of the authority, habitual profanity or vulgarity, or abuse of District personnel or where the presence of the student causes a continuing danger to the physical safety of students or others.

STUDENT SERVICES AND POLICIES

13. Cheating, or engaging in other academic dishonesty including copying from another's work; discussion prohibited by the instructor; obtaining exam copies without permission; and using notes, other information, or devices that have been prohibited.
14. Misrepresentation and/or impersonation, including arranging for or allowing another individual to impersonate or otherwise misrepresent himself or herself to be a student generally or to be a particular student either in person or in an online environment, and/or impersonating or otherwise misrepresenting oneself to be another person in person or in an online environment.
15. Plagiarism, in individual or group work or in a student publication, including the act of taking the ideas, words or specific substantive material of another and offering them as one's own without giving credit to the source.
16. Dishonesty; forgery; alteration or misuse of District documents, records, or identification; or knowingly furnishing false information to the District.
17. Unauthorized entry upon, into, or use of District facilities, either in person or in an online environment.
18. Lewd, indecent or obscene conduct on District-owned or controlled property; or at District-sponsored or supervised functions; or directed at and for the purpose of harming another individual or group associated with the District, whether carried out in person or in an online environment, and whether or not the location is associated with the District.
19. Engaging in expression that is obscene, libelous or slanderous, or that so incites students as to create a clear and present danger of the commission of unlawful acts on college premises, or the violation of lawful District administrative procedures, or the substantial disruption of the orderly operation of the District.
20. Persistent serious misconduct where other means of correction have failed to bring about proper conduct.
21. Unauthorized preparation, giving, selling, transfer, distribution, or publication, for any commercial purpose, of any contemporaneous recording of an academic presentation in a classroom or equivalent site of instruction, including but not limited to handwritten or typewritten class notes, except as permitted by any Board policy or administrative procedure.
22. Unauthorized use of audio, video or other listening, recording or transmitting device in any classroom, service area, or District activity without prior consent of the instructor, service area manager, or activity advisor except as necessary for reasonable accommodation.
23. Failure, as a person involved in sexual activity, to ensure that he or she has the affirmative consent of the other or others to engage in the sexual activity. Lack of protest or resistance does not mean consent, nor does silence mean consent.
 - Affirmative consent must be ongoing throughout a sexual activity and can be revoked at any time. The existence of a dating relationship between the persons involved, or the fact of past sexual relations between them, should never by itself be assumed to be an indicator of consent. "Affirmative consent" means affirmative, conscious, and voluntary agreement to engage in sexual activity.
 - a. In the evaluation of complaints in any disciplinary process, it shall not be a valid excuse to alleged lack of affirmative consent that the accused believed that the complainant consented to the sexual activity under either of the following circumstances:
 - i. The accused's belief in affirmative consent arose from the intoxication or recklessness of the accused.
 - ii. The accused did not take reasonable steps, in the circumstances known to the accused at the time, to ascertain whether the complainant affirmatively consented.
 - b. In the evaluation of complaints in the disciplinary process, it shall not be a valid excuse that the accused believed that the complainant affirmatively consented to the sexual activity if the accused knew or reasonably should have known that the complainant was unable to consent to the sexual activity under any of the following circumstances:
 - i. The complainant was asleep or unconscious.
 - ii. The complainant was incapacitated due to the influence of drugs, alcohol, or medication, so that the complainant could not understand the fact, nature, or extent of the sexual activity.
 - iii. The complainant was unable to communicate due to a mental or physical condition.
24. Sexual assault, defined as actual or attempted sexual contact with another person without that person's consent, regardless of the victim's affiliation with the college; and, effective January 1, 2016, regardless of whether such conduct is related to college activity or college attendance; including, but not limited to, any of the following: (1) Intentional touching of another person's intimate parts without that person's consent or other intentional sexual contact with another person without that person's consent. (2) Coercing, forcing, or attempting to coerce or force a person to touch another person's intimate parts without that person's consent. (3) Rape, which includes penetration, no matter how slight, without the person's consent, of either of the following: (A) The vagina or anus of a person by any body part of another person or by an object. (B) The mouth of a person by a sex organ of another person.
25. Sexual exploitation, defined as a person taking sexual advantage of another person for the benefit of anyone other than that person without that person's consent, regardless of the victim's affiliation with the college; and, effective January 1, 2016, regardless of whether such conduct is related to college activity or college attendance; including, but not limited to, any of the following: (1) Prostituting another person. (2) Recording images, including video or photograph, or audio of another person's sexual activity, intimate body parts, or nakedness without that person's consent. (3) Distributing images, including video or photograph, or audio of another person's sexual activity, intimate body parts, or nakedness, if the individual distributing the images or audio knows or should have known that the person depicted in the images or audio did not consent to the disclosure and objected to the disclosure. (4) Viewing another person's sexual activity, intimate body parts, or nakedness in a place where that person would have a reasonable expectation of privacy, without that person's consent, and for the purpose of arousing or gratifying sexual desire.

STUDENT SERVICES AND POLICIES

26. Misrepresentation of oneself or of an organization to be an agent of the District.
27. Continued disruption on or off District property of the District's educational or student services activities, administrative functions and procedures, public service functions, authorized curricular or co-curricular activities, other functions, or prevention of authorized guests from carrying out the purpose for which they are on District property.
28. Abuse of any person, or any possession of any person, on District-owned or controlled property.
29. Violation of state or local laws, Board policies, or administrative procedures concerning the registration of student organizations, the use of District facilities, or the time, place, and manner of public expression.
30. Abusive behavior directed toward coercion of, or hazing of, or bullying of a member of the college community, in person or in an online environment and, when the victim or victims are associated with the District, whether or not the location is associated with the District.
31. Violation of Board policies or administrative procedures governing the use of student user accounts, computers, and telecommunication resources, including but not limited to the unauthorized entry, opening, or viewing of a file; the unauthorized use of another individual's identification and password; arranging for, allowing, and/or impersonation of one person by another; sending obscene or abusive messages or files; and/or use of computing facilities to interfere with the work of another student or employee of the District.
32. Engaging in physical or verbal disruption, intimidation, or harassment of such severity or pervasiveness as to have the purpose or effect of unreasonably interfering with a student's academic performance, or District employee's work performance, or of creating an intimidating, hostile or offensive educational or work environment, in person or in an online environment and, when the victim or victims are associated with the District, whether or not the location is associated with the District.
33. Violation of a duly issued restraining order, stalking, and/or a pattern of conduct with intent to follow, alarm, or harass another person, and which causes the person to reasonably fear for his or her safety, and where the pattern of conduct persisted after the person has demanded that the pattern of conduct cease.
34. Failure to identify oneself when requested to do so by District officials acting in the performance of their duties.
35. Any other cause not listed above which is identified as "Good Cause" by the Education Code or that disrupts the college, its mission, or campus life.

ACADEMIC HONESTY/DISHONESTY POLICY

Your instructors are eager to help you succeed in your studies at Cerritos College. But success means more than just receiving a passing grade in a course. Success means that you have mastered the course content so that you may use that knowledge in the future, either to be successful on a job, or to continue on with your education in advanced classes.

Your success depends on a combination of the skill and knowledge of your instructors, and your own hard work. You will reach your future goals only if you gain new knowledge from every course you take. That knowledge becomes yours and can be used by you, only if it is gained through your own personal efforts. Receiving a grade in a course, without acquiring the knowledge that goes with it, diminishes your chances for future success.

While in college, you are also shaping the principles which will guide you throughout the rest of your life. Ethical behavior and integrity are a vital part of those principles. A reputation for honesty says more about you, and is more highly prized, than simply your academic skills.

For this reason, academic honesty is taken very seriously by the Cerritos College faculty. The following guidelines have been prepared so that you will understand what is expected of you in maintaining academic honesty.

Academic Dishonesty is normally to be dealt with as an academic action by the instructor, reflected in the student's grade in the particular course, rather than through college disciplinary procedures. No specific departmental, divisional or institutional procedures are established for academic dishonesty other than the normal process for review and appeal of an instructor's grading procedures.

Academic Dishonesty is defined as the act of obtaining or attempting to obtain credit for work by the use of any dishonest, deceptive, or fraudulent means. Examples of academic dishonesty would include, but not be limited to the following:

- Copying, either in part or in whole, from another's test or examination;
- Discussion of answers or ideas relating to the answers, on examination or test when such discussion is prohibited by the instructor;
- Obtaining copies of an exam without the permission of the instructor;
- Using notes, "Cheat sheets," or otherwise utilizing information or devices not considered appropriate under the prescribed test conditions;
- Altering a grade or interfering with the grading procedures in any course;
- Allowing someone other than the officially enrolled student to represent the same;
- Plagiarism, which is defined as the act of taking the ideas, words or specific substantive material of another and offering them as one's own without giving credit to the source.

Options may be exercised by the faculty member to the extent that the faculty member considers the cheating or plagiarism to manifest the student's lack of scholarship or to reflect on the student's lack of academic performance in the course. One or more of the following actions are available to the faculty member who suspects a student has been cheating or plagiarizing:

1. Review-no action.
2. An oral reprimand with emphasis on counseling toward prevention of further occurrences.
3. A requirement that work be repeated.
4. A reduction of the grade earned on the specific work in question, including the possibility of no credit for the work.
5. A reduction of the course grade as a result of item 4 above, including the possibility of a failing grade for the course.

STUDENT SERVICES AND POLICIES

6. Referral to the Office of Student Conduct and Grievance for further administrative action, such as suspension or expulsion.

STUDENT DISCIPLINE PROCEDURES

Student conduct programs should contribute to the teaching of appropriate individual and group behavior as well as to protecting the campus community from disruption and harm. The Programs should be conducted in ways that will serve to foster the ethical development and personal integrity of students and the promotion of an environment that is in accord with the overall educational goals of the institution.

The Office of Student Conduct and Grievance is responsible for the student conduct and disciplinary procedures of the college. Inquiries should be directed to the Dean of Student Services in the Office of Student Affairs.

DISCIPLINARY PROCEDURES AND SANCTIONS

Disciplinary Sanctions

Official Reprimand – Defined as an admonishment or warning that becomes part of a student’s file and is considered in the event of future violations.

1. May be initiated by any faculty or College manager and sent in writing to the Office of Student Conduct and Grievance.
2. The Dean of Student Services (Disciplinary Officer), or designee, shall determine if there exists good and sufficient reason to initiate disciplinary action and the student should be notified of such actions.

Disciplinary Probation – Defined as disciplinary action that may include, but is not limited to, exclusion of the individual from designated co-curricular activities of the college community.

1. Shall be initiated by the Office of Student Conduct and Grievance.
2. The nature of the misconduct, dates, times and places, and length of probation shall be placed in writing. Written copies shall be sent to the student and copies filed with the Office of Student Conduct and Grievance.

Instructor Removal – Defined as instructor-initiated removal of a student from his or her class when the student has interfered with the instructional process. Duration will be for the day of the removal and the next class meeting.

1. The instructor or Division Dean shall immediately report the removal to the Office of Student Conduct and Grievance for appropriate action such as official reprimand, suspension, or recommendation of expulsion.

Immediate Interim Suspension – The President/Superintendent or designee may order immediate suspension of a student where he or she concludes that immediate suspension is required to protect lives or property and to ensure the maintenance of order. In cases where an interim suspension has been ordered, the time limits contained in these procedures shall not apply, and all hearing rights, including the right to a formal hearing where a long-term suspension or expulsion is recommended, will be afforded to the student within ten instructional days.

Suspension – Defined as exclusion from the College for a specified period of time.

1. Suspensions shall be initiated by the Disciplinary Officer or designee, with the knowledge of the Vice President of Student Services.
2. The duration of the suspension from one or more classes shall be for a period of up to ten days of instruction, for the remainder of the academic term, or from all classes and activities of the community college for one or more terms.
3. There may be an immediate suspension when necessary to protect lives or property and to insure the maintenance of order pending a hearing within ten instructional days.

Expulsion - Defined as the removal of a student from any and all classes of the College.

1. Only the Board of Trustees may expel students for “Good Cause” or when other means of correction fail to bring about proper conduct of a student.
2. The duration of the expulsion may be indefinite.
3. The expulsion is noted in the permanent file of the student.
4. Re-admittance after expulsion requires Board approval.

Hearing Board

In all cases when the Disciplinary Officer or designee has initiated disciplinary action, the student, within five instructional days following notification of the action, may convey to the Vice President of Student Services, in writing:

1. Concurrence with the decision; or
2. A grievance challenging the action.

If a grievance challenging the action is filed, a hearing will be conducted.

A Hearing Board shall be responsible to the President/Superintendent for reviewing and making recommendation to the President/Superintendent. Membership of the Hearing Board shall include the following:

1. Two members of the instructional staff appointed by the Faculty Senate.
2. Two student Court Justices appointed by the ASCC Chief Court Justice or by the Associated Students President, if the Chief Court Justice is a party to the matter.
3. The Disciplinary Officer shall serve as the Chairperson of the Hearing Board, but will not vote except to break a tie.

Procedures for a Hearing, Disposition, and Imposition of Sanctions

1. Written notice of a hearing shall be mailed or delivered to the student. A hearing must be held within ten instructional days of the suspension if the suspension is immediate. An instructional day is defined as any day Monday through Friday that all normal College business is conducted, both in the classroom and in the administrative offices. All weekend days and College holidays are excluded.
2. Notice shall include date and place of hearing, a statement of all charges, a copy of applicable policies and procedures, the opportunity of the student to appear in person, and the opportunity to present oral and documentary evidence.

Smoking, including the use of electronic cigarettes or other emission-producing products or devices, is prohibited within 20 feet of any exit, entrance, operable window, or ventilation intake of any campus building or structure; in any enclosed area on campus, including lobbies, lounges, courtyards, waiting areas, stairwells, and restrooms that are a part of any building or structure; and in all District vehicles, including gasoline or electric carts.

STUDENT SERVICES AND POLICIES

3. Hearings shall be conducted in the manner consistent with the orderly conduct of the affairs of the College, and which seems to the Hearing Board to be most conducive to the determination of the truth.
4. All hearings shall be tape recorded. A transcript shall be made available to parties directly involved, at their own expense. Transcripts may be redacted to comply with law, policies, and to protect the privacy and/or safety of individuals.
5. Promptly following a hearing, the Hearing Board shall submit the recommendation to the President/Superintendent. The President/Superintendent and/or designee shall make the final decision on suspensions. A decision of the President/Superintendent to suspend shall be issued to the student in writing. Expulsion requires action by the Board of Trustees. A decision of the Board of Trustees to impose expulsion shall be reached no later than the next regularly scheduled regular Board meeting after the Board receives the recommendation from the President/Superintendent. Notification of the Board's decision regarding expulsion shall be issued to the student in writing after the action by the Board.

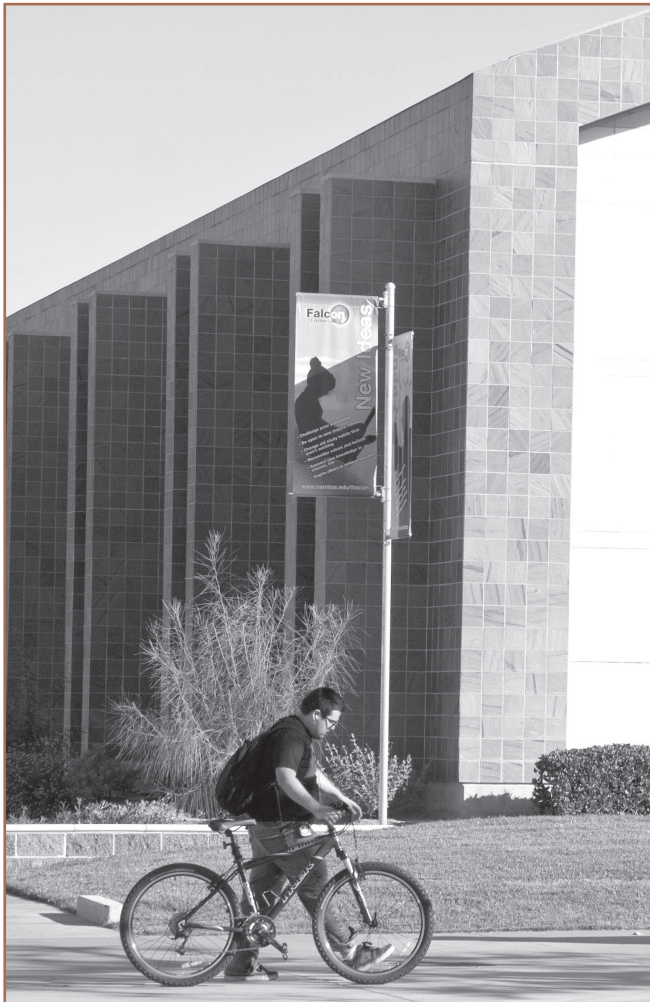

Time Limits - Any times specified in these procedures may be shortened or lengthened if there is mutual concurrence by all parties.

These procedures may change from time to time and may be superseded by current state and federal laws and regulations. Otherwise, the College Catalog, which is updated annually, contains the most recent information regarding student discipline procedures.

STUDENT CONDUCT AND GRIEVANCE

Information regarding student rights and responsibilities is available from the Dean of Student Services. The dean is available to meet with you to explain the "System" and your rights with regard to student grievances, student conduct and academic-related student grievances. This office also serves as a source of information and/or referral for all student problems and concerns. The office is located in the Office of Student Affairs. Inquiries should be directed to the Dean of Student Services in the Office of Student Affairs or by calling (562) 860-2451, ext. 2473.

TITLE IX POLICY

No person in the United States shall, on the basis of sex, be excluded from participation in, be denied the benefits of, or be subject to discrimination under any educational program or activity receiving Federal financial assistance." (Title IX of the Educational Amendments of 1972 to the 1964 Civil Rights Act)

It is the policy of the State of California to afford all persons, regardless of their sex/gender, equal rights and opportunities in the educational institutions of the state. (Educational Code sections 200 – 264.)

In compliance with Title IX and Board Policy 3410, the District's educational programs and activities are offered to the community without regard to sex/gender. Title IX prohibits discrimination based on sex in educational programs and activities that receive Federal financial assistance. Examples of programs and activities that are subject to Title IX include admissions, recruitment, financial aid, academic programs, athletics and employment. Title IX also protects students from sexual harassment, including sexual violence, such as rape, other forms of sexual assault, sexual battery and sexual coercion.

Title IX Coordinator

Cerritos College's Title IX Coordinator monitors and oversees the college's compliance with Title IX and the prevention of sex harassment and discrimination, including the coordination of education and training activities and the response to Title IX complaints. Students, faculty, administrators, staff, or others who participate in the District's educational programs and activities with questions, concerns, or complaints about sex discrimination, sex harassment or sexual misconduct are encouraged to contact the Title IX Coordinator at:

Dr. Valyncia Raphael

Director of Diversity, Compliance, and Title IX Coordinator
Cerritos College, 11110 Alondra Blvd., Norwalk, CA 90650
(562) 860-2451, ext. 2276; (562) 467-5003 Fax

EQUAL OPPORTUNITY POLICY

Cerritos College does not discriminate in educational and employment opportunities on the basis of national origin, religion, age, gender, gender identity, gender expression, race or ethnicity, color, medical condition, genetic information, ancestry, sexual orientation, marital status, physical or mental disability, pregnancy, or because he or she is perceived to have one or

STUDENT SERVICES AND POLICIES

more of the foregoing characteristics, or based on association with a person or group with one or more of these actual or perceived characteristics, or any other status protected by law in person or in an online environment and, when the victim or victims are associated with the District, whether or not the location is associated with the District.

The District is strongly committed to achieving staff diversity and the principles of equal opportunity education and employment. The District encourages a diverse pool of applicants for employment and does not discriminate in any of its policies, procedures, or practices. The District encourages applications from all segments of qualified people and Board Policies 3410 and 3420 prohibit discrimination and promote equal opportunity.

Questions concerning the application of the policy may be addressed to the Office of Human Resource Services by calling: (562) 860-2451, ext. 2276.

SECTION 504/508/AMERICANS WITH DISABILITIES ACT

Under Section 504/508/ADA of the Rehabilitation Act of 1973 and Title II of the Americans with Disabilities Act of 1990, Cerritos College will take all necessary steps to ensure that no student with a verified disability is denied the benefits of, excluded from participation in, or otherwise subjected to discrimination because of the absence of auxiliary aids or academic accommodations. The decision to authorize such aids or accommodations is the responsibility of the Disabled Student Programs and Services (DSPS) Dean, Disability Specialist, or DSPS counselor after a review of documentation verifying the disability and any resulting educational limitations.

It is the responsibility of the student with a verified disability and resultant educational limitation to apply for DSPS assistance in the Liberal Arts/DSPS Building and to file a request for accommodations with DSPS via the college form entitled "[Disabled Student Programs](#)

[and Services – Application for Services](#)". The request should be completed with adequate notice provided for an effective response. Classroom related requests will be reviewed for approval on the "Service Request Form" and, upon approval by DSPS, notification will be sent within 3 days to any involved instructor by DSPS staff. The instructor will respond to the request in writing in a timely manner. Non-return will be construed as agreement.

If the instructor denies the classroom related request(s) the DSPS Dean, or designee, will intervene with the appropriate academic staff and attempt to resolve the matter. In the event of continued denial of an accommodation request or request for course substitution or waiver DSPS will provide the student with the policy, procedures and form entitled "[Academic Accommodation Request Form](#)". The DSPS Dean or designee, will concurrently inform the student that he/she has the right to file a grievance under the college's discrimination grievance procedure and/or the Office for Civil Rights and will provide the student with the information necessary to do so.

Inquiries regarding DSPS or the District's non-discrimination policy relative to students, employees, or applicants with disabilities should contact the Director of Diversity, Compliance, and Title IX Coordinator at ext. 2276 in the Office of Human Resource Services.

Section 504/508 Complaint Procedure

The student should first discuss the complaint regarding discrimination due to a disability with the individual(s) involved or with the Director of Diversity, Compliance, and Title IX Coordinator at ext. 2276. The Director may contact all parties concerned and attempt to reach some resolution of the problem.



ALCOHOL AND DRUG POLICY

BP 3550 – DRUG AND ALCOHOL FREE ENVIRONMENT AND DRUG AND ALCOHOL ABUSE PREVENTION PROGRAM

The District shall maintain a drug and alcohol free campus/workplace environment for students and employees. The District prohibits the unlawful possession, use, or distribution of illicit drugs and/or alcohol by students and employees.

The unlawful manufacture, distribution, dispensing, possession, or use of a controlled substance is prohibited in all facilities under the control and use of the District.

Any student who violates this policy will be subject to disciplinary action, which may include, but is not limited to, referral to an appropriate rehabilitation program, suspension or expulsion. Any employee who violates this policy will be subject to disciplinary action up to and including termination. The District may refer students and employees who violate this policy to the Campus Police or other appropriate law enforcement agency for appropriate criminal action.

The President/Superintendent shall assure that the District annually distributes the information required by the Drug-Free Schools and Communities Act Amendments of 1989 to all students and employees and that the District complies with other requirements of the Act.

The President/Superintendent shall ensure that a biennial report is prepared to review the effectiveness of the District's policies and programs in maintaining a drug and alcohol free campus and workplace environment.

The District is committed to providing its employees and students with an alcohol and drug-free campus and workplace environment. It emphasizes prevention and intervention through education.

Health Risks That May Be Associated with the Use of Illicit Drugs and the Abuse of Alcohol

- Partner and/or child abuse.
- Unintended injuries or death, including motor vehicle crashes.
- Sexual assault, including rape, sexual battery, and threat of sexual assault; dating violence; domestic violence; stalking; and failure to have affirmative consent.
- Being hit, otherwise assaulted, violently attacked, and/or murdered by another under the influence.
- Sexual activity without protection against HIV, hepatitis (A, B, and C), and other STDs.
- Unsafe interactions with medications, including more than 150 medications that should not be mixed with alcohol.
- Binge and other drinking behaviors leading to ingestion of toxic amounts of alcohol, which can lead to alcohol poisoning, with effects including mental confusion, stupor, coma, inability to be roused, vomiting, seizures, slow or irregular breathing, hypothermia, bluish skin color, and paleness, and, if left untreated, seizures, permanent brain damage, and/or death.
- Premature births and low birth weights; alcohol and illicit drug-related birth defects, including fetal alcohol syndrome (FAS) involving severe physical, mental, and behavioral problems; and in the case of prenatal cocaine exposure, a 1.5 times increased likelihood of needing special education services in school.
- Suicide.
- Long-term health problems including liver disease; heart disease; cancers including those of the mouth, throat, larynx (voice box), breast, rectum, and colon; and pancreatitis.
- Homelessness.

Prevention and Intervention Programs

The District provides education and maintains programs and services designed to aid students, employees and their families in receiving assistance for alcohol and/or drug abuse problems. Included in these educational and assistive programs and services are:

- Notification of the dangers of drug use and dependency in the class schedule;
- Mental health services provided to students through the Student Health Services; and
- An Employee Assistance Program (EAP) for employees and their families

Alcohol and Drug Prohibitions

The unlawful manufacture, distribution, dispensing, possession, or use of alcohol or any controlled substance is prohibited on District property, during District-sponsored field trips, activities or workshops, and in any facility or vehicle operated by the District.

Violation of Board Policy 3550, Drug and Alcohol Free Environment and Drug and Alcohol Abuse Prevention Program, will be addressed by the District. The District will take appropriate action designed to address each specific violation, which may include, but is not limited to:

- Termination of employment,
- Expulsion,
- Referral to Campus Police or other law enforcement agency for prosecution as permitted by law, or
- Mandatory participation in an alcohol or drug abuse assistance or rehabilitation program.

As a condition of employment, employees of the District will have their fingerprints recorded with the California State Department of Justice and any conviction or violations of the law involving drugs and/or alcohol will be reported to Campus Police and to the Office of Human Resource Services pursuant to the requirements of law. In addition, employees must notify the District within five (5) calendar days of any conviction for violation of a criminal drug statute occurring in the workplace. The District is required to report any violations of criminal drug or alcohol statutes that occur in the workplace to the United States Department of Education on an annual basis.

Information regarding legal sanctions under federal, state, and local laws is available in the following locations:

1. Library
2. Office of Human Resource Services
3. Office of Student Affairs
4. Student Health Services

Alcohol/Drug Abuse Counseling, Treatment, Rehabilitation Information

Referral information and Social Service Directories for Los Angeles and Orange Counties are available in the following locations:

1. Counseling Center, ext. 2231
2. Student Health Services, ext. 2321

CAMPUS PHONE EXTENSIONS

CERRITOS COLLEGE COMMUNICATION CENTER: (562) 860-2451
HOURS: 8:00 a.m. – 7:00 p.m., Monday – Thursday; 8:00 a.m. – 4:30 p.m., Friday

QUESTION/PURPOSE	CALL (562) 860-2451	EXT. #
Address change	Admissions and Records Office	2211
Admissions and Records	Admissions and Records Office	2211
Assessment Testing	Career Services Center	2599
Bookstore	Bookstore	2450
CalWORKs	CalWORKs Office	2593
Career Services	Career Services Center	2356
Child Care	Child Development Center	2583
Community Education	Community Education	5050
Counseling	Counseling Services	2231
Disabled Student Programs and Services	Disabled Student Programs and Services	2335
Distance Education Courses	Distance Education Program	7891
Emergencies	Campus Police	Use emergency phone or dial 911*
Enrollment	Admissions and Records Office	2211
Extended Opportunities Programs and Services	EOPS	2398
Financial Aid and Scholarships	Financial Aid	2397
International Student Advisement	Office of International Student Services	2133
Job Placement	Career Services Center	2366
Library	Library	2430
Lost and Found	Campus Police	2325
Northwood University	Automotive Partners Building	7852
Parking Information	Campus Police	2325
Personal Counseling	Student Health Services	2321
Police Department	Campus Police	2325
Reentry Program	Career Services Center	2362
Refunds	Admissions and Records Office	2211
Student Body Activities	Office of Student Affairs	2473
Student Conduct and/or Grievance Information	Office of Student Affairs	2476
Student Health Services	Student Health Services Center	2321
Student ID Center	Office of Student Affairs	2471
Transfer Center	Counseling Services	2154
Tutoring	Success Center	7891
Veterans Education	Veterans Resource Center	3716
Withdrawing from College	Admissions and Records Office	2211

DIVISIONS

Business, Humanities & Social Sciences Division	Business Education Building	2715
Counseling Division	Administration Building	2231
Fine Arts & Communications Division	Fine Arts Building	2600
Health Occupations Division	Health Science Building	2550
Health, Physical Education, Dance & Athletics Division	Physical Education Building	2859
Liberal Arts Division	Liberal Arts/DSPS Building	2858
Science, Engineering & Mathematics Division	Physical Science & Technology Building	2660
Technology Division	Physical Science & Technology Building	2900

Emergency phones are found in the following locations and are to be used for emergency purposes only. These phones are a direct line to the campus police department; therefore, when using them please be sure to: identify yourself when placing the call — identify the nature and location of the emergency.

Administration Building	Admissions and Records Office Records Room(Vault) only
Fine Arts Building	Southeast Wing, Southwest Wing, Dance Hall
Burnight Center Building	Lobby/Elevator, Music Wing/Elevator
Business Education Building	North Wing, South Wing
Cafeteria	Student Center
Classroom Building	Hallway
Gym	Southeast Corner
Health Science Building	1st Floor, 2nd Floor, 3rd Floor, East Elevator, West Elevator
Liberal Arts/DSPS Building	Intercoms, 1st and 2nd Floors Next to Elevators
Library	Elevator East Wing
LRC	Near Center Elevator of Upper/Lower Levels
Multi-Purpose Building	1st Floor, East Exterior near Men's Restroom; 2nd Floor, West End
Physical Education Building	Lobby/Women's Locker Room
Physical Science & Technology Building	1st Floor, West End/East End; 2nd Floor, West End/East End
Science Building	1st Floor, 2nd Floor
Skills Lab	West End/East End
Social Science Building	1st Floor, 2nd Floor, 3rd Floor, Elevator
Weight Training Room	Near Room 3

The emergency phones can be used for any of the following: emergencies, escorts, medical aid, reports of a crime, keys locked in car. From cell phones, reach Campus Police by calling (562) 402-3674 (for 911 emergency calls only).

FINAL EXAM SCHEDULE / FALL 2016

LOCATION

Examinations will be conducted in the same room used for the regular class meeting.

WEEKEND CLASSES

Saturday and Sunday classes will hold a two-hour final exam on December 10 and 11 on the regular class day, beginning at the regular class time.

Final examinations for all day classes will be held according to this schedule. On the chart below, find the appropriate square which identifies the starting day and time for your class during the regular semester. From this you can determine the date and two-hour time block for your final exam. Check with your instructor if your class day or start time does not appear on this final exam schedule.

LAST DAY OR EVENING FOR CLASSROOM INSTRUCTION IS FRIDAY, DECEMBER 9.

EXAM TIME	DECEMBER 12 Monday	DECEMBER 13 Tuesday	DECEMBER 14 Wednesday	DECEMBER 15 Thursday	DECEMBER 16 Friday
6 AM TO 8 AM	6:00 MTWTH 6:30 MW	6:30 TTH	6:30 DAILY	6:30 TH	6:30 F
8 AM TO 10 AM	7:00 MW 7:00 MTWTH 7:30 MW 8:00 M 8:00 MW 8:30 MW	7:00 TTH 7:15 TTH 7:30 TTH 8:00 T 8:30 T	7:00 MWF 8:00 W 8:00 WF 8:00 DAILY 8:30 WF	8:00 TH 8:00 TTH 8:00 MTWTH 8:30 TTH 8:30 DAILY	7:30 F 8:00 F 8:00 MWF 8:30 MF 8:30 F
10 AM TO 12 PM	9:00 M 9:00 MTWTH 9:30 M 10:00 M 10:00 MW 10:30 MWF 10:30 MTWTH	9:00 T 9:00 TTH 9:30 T 9:30 TTH 9:45 TTH 10:00 T	9:00 W 9:00 MW 9:00 MWF 9:30 W 9:30 MW 10:00 WF	9:00 TH 9:00 TWTH 9:30 TH 10:00 TTH 10:30 TTH	9:00 F 9:30 F 10:00 F
12 PM TO 2 PM	11:00 M 11:00 MW 11:00 MTH 11:30 M 11:30 MW 11:30 MTWTH 12:00 M 12:00 MW 12:30 M	11:00 T 11:00 TTH 12:00 T 12:00 MTWTH 12:30 T 12:30 MTWTH	11:00 W 11:00 WF 11:00 MWF 12:00 W 12:00 MWF 12:30 W 12:30 MW	11:00 TH 11:30 TH 12:00 TH 12:00 TTH 12:30 TH 12:30 MTH 12:30 TTH 12:30 WTH	11:00 F 12:00 F 12:30 F 12:00 DAILY 12:30 DAILY
2 PM TO 4 PM	1:00 M 2:00 M 2:00 MW 2:00 MWF 2:00 DAILY 2:30 M 2:30 MW	1:00 T 1:00 TTH 1:30 T 1:30 TTH 2:00 T 2:30 T 2:30 TTH	1:00 W 1:00 MW 1:00 MWF 1:30 W 1:30 MW 2:00 W	1:00 TH 1:00 DAILY 1:00 MTWTH 1:30 MTWTH 2:00 TH 2:00 TTH 2:00 MTWTH 2:30 TH	1:00 F 1:00 MF 1:00 WF 1:30 F 2:00 F 2:00 MWF 2:30 DAILY
4 PM TO 6 PM	3:00 M 3:00 MW 3:00 MTWTH 3:15 MW 3:30 M 3:30 MW 3:30 MTWTH 4:00 M	3:00 T 3:00 TTH 3:30 T 3:30 TTH 4:00 T 4:00 DAILY	3:00 W 3:00 MWF 3:30 W 4:00 W 4:00 MW 4:00 MTWTH 4:30 MW	3:00 TH 3:30 TH 4:00 TH 4:00 TTH 4:30 TTH	3:00 F 3:00 DAILY 4:00 F 4:30 WF 4:30 DAILY
EXTENDED DAY FINALS					
6 PM TO 8 PM	5:00 M 5:00 MW 5:30 M 6:00 M 6:00 MW 6:30 M 6:30 MW	5:00 T 5:30 T 5:30 TTH 6:00 T 6:00 TTH 6:30 T 6:30 TTH	5:00 W 5:30 W 5:30 MW 6:00 W 6:30 W	5:00 TH 5:00 TTH 5:30 TH 5:30 MTWTH 6:00 TH	5:00 F 5:00 MF 5:30 F 6:00 F 6:30 F
8 PM TO 10 PM	7:00 M 7:00 MW 7:00 MTWTH 7:30 M 7:30 MW 8:00 M 8:00 MW	7:00 T 7:00 TTH 7:30 T 7:30 TTH 8:00 T 8:00 TTH 8:30 TTH	7:00 W 7:00 WTH 7:30 W	7:00 TH 7:00 THF 7:30 TH	7:00 F 7:30 F

SPECIAL SITUATIONS:

- These exam times are subject to change and will be announced by instructors.
- Classes scheduled for a double period on one day and a single period another day (e.g. 8 - 10 T Th and 9 Th) will have the final examination scheduled for that hour (8) on which the class meets both days (T Th) (for example, exam will be from 8 - 10 T).
- Classes scheduled in a block on a single day (e.g. 9 - 12 T or 12 - 4 F) will take the final examination scheduled for the first hour on which the class meets (for example, exam time will be from 10 - 12 T for the 9 - 12 T class and 12 - 2 F for the 12 - 4 F class).
- Students whom because of personal illness are unable to take examinations as scheduled must make individual arrangements with the instructor involved.

CAMPUS MAP

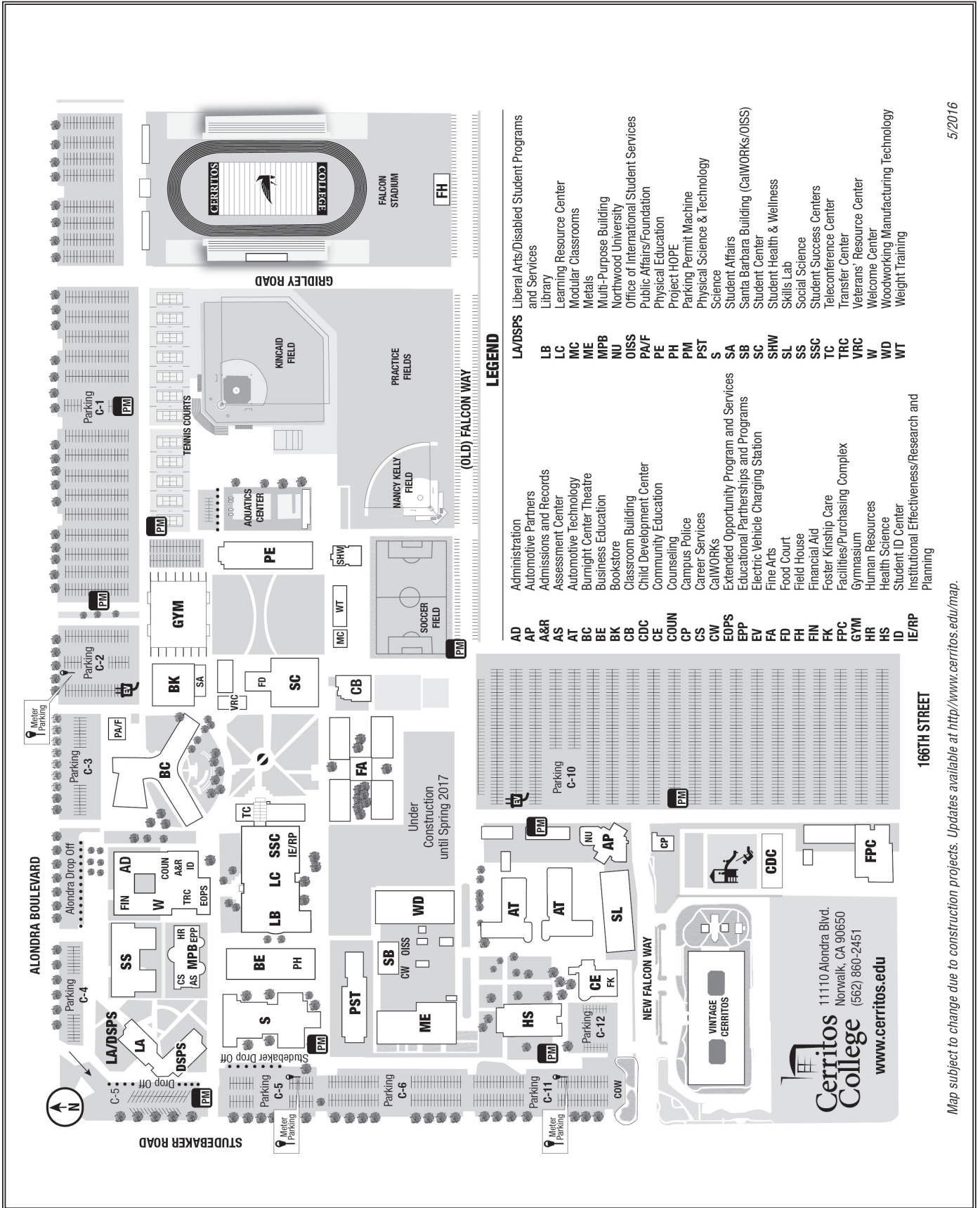

EASY REFERENCE COURSE LISTINGS

COURSE	PAGE	COURSE	PAGE
A			
Access Learning	35	I	
Accounting	35	Interdisciplinary Studies	69
Administration of Justice	36	J	
Adult Education	104	Japanese	69
American Sign Language	36	Journalism	70
Anatomy and Physiology	37	K	
Anthropology	37	Kinesiology	70
Architecture	38	L	
Art and Design	38	Law	71
Astronomy	40	Library Resources	71
Athletics	40	M	
Autobody/Collision and Repair	41	Machine Tool Technology	72
Automotive Technology	42	Mathematics	73
B		Medical Assisting	77
Biology	43	Microbiology	77
Business Administration	44	Music	77
Business Communications	46	N	
C		New Product Development	80
Chemistry	47	Northwood University	43
Child Development	48-49	Nursing	80
Chinese	49	P	
Computer and Information Sciences	49	Paralegal (see Law)	71
Cosmetology	52	Pharmacy Technology	82
Counseling	52	Philosophy	82
Culinary Arts	53	Photography	83
D		Physical Education	83
Dance	54	Physical Science	86
Dental Assisting	55	Physical Therapist Assistant	87
Dental Hygiene	55	Physics	87
Drafting (see Engineering Design Technology)	58	Plastics/Composites	88
E		Political Science	88
Earth Science	56	Psychology	89
Economics	56	R	
Elementary School Teachers/Introduction	57	Radio-Television	90
Educational Technology	57	Reading and Study Skills	90
Engineering	58	Real Estate	91
Engineering Design Technology	58	S	
Engineering Technology	58	Sociology	91
English	59	Spanish	91
English as a Second Language	64	Speech	92
F		Speech-Language Pathology	93
Film	65	T	
Finance	66	Theatre Arts	94
French	66	W	
G		Welding	95
Geography	66	Women's Studies	96
Geology	67	Woodworking	96
German	67	Z	
H		Zoology	97
Health Education	67		
Health Occupations	68		
History	68		
Humanities	69		

Cerritos College Transfer Center Summer-Fall Time Line



June 1 - 30, 2016
 CSU application priority filing period for Winter quarter 2017 applicants, if open.

November 1 - 30, 2016
 UC application priority filing period for Fall 2017 semester/quarter applicants. Attend UC application workshops.
www.universityofcalifornia.edu/apply



July 1 - 31, 2016
 UC application priority filing period for Winter quarter 2017 applicants, if open. Begin brainstorming on UC personal statement.

October 1 - November 30, 2016
 CSU application priority filing period for Fall 2017 semester/quarter applicants. Attend CSU application workshops.
www.csumentor.edu



SAN DIEGO STATE UNIVERSITY

August 1 - 31, 2016
 CSU application priority filing period for Spring semester/quarter 2017 applicants, if open. Begin scholarship research and applications.

September 2016
 Continue scholarship research and applicants. UC TAG filing period Fall 2017.
uctap.universityofcalifornia.edu



Cerritos College Transfer Center

Located in the Administration Building (AD), West Quad
 Monday through Thursday, 8 a.m. - 7 p.m.; Friday, 8 a.m. - 2 p.m. Office hours are subject to change.
 (562) 860-2451, ext. 2154 • www.cerritos.edu/transfer



Talon Marks Receives Journalism Awards

State Journalism Conference Honors Excellence in Student Reporting



Cerritos College's Talon Marks newspaper team recently won awards at the annual Journalism Association of Community Colleges (JACC) state conference at the Burbank Marriott Hotel. The conference was attended by nearly 500 students and faculty from community colleges throughout California.

The Talon Marks staff competed in the mail-in and on-the-spot competitions, and attended workshops in various areas of journalism.

Karla Enriquez, editor-in-chief; Kristopher Carrasco, online editor; and Briana Velarde, platforms editor; took second place in the on-the-spot video journalism category. Ethan Ortiz, news editor, was an honorable mention in the on-the-spot news story category.

In addition, Talon Marks editors Karla Enriquez, Kristopher Carrasco, and Gustavo Lopez presented a panel discussion about its recent breaking news coverage of two shootings near campus. The College's Mass Communications Department Chair and Talon Marks Faculty Advisor Rich Cameron moderated the panel.





STEM Students Show Santa Fe Springs Families that Science Can Be Fun

Cerritos College's STEM (Science, Technology, Engineering, and Mathematics) students shared hands-on science and math activities with families during the Science Fair at Santa Fe Springs Library. More than 100 families attended the fun-filled afternoon.

Students from the Astronomy Club provided views of the sun and sun spots through a telescope and answered questions about the solar system. Members of the Women in STEM Club helped children extract DNA from strawberries, while students from the Bio Chem Club and SACNAS (Society for Advancement of Chicanos/Hispanics and Native Americans in Science) Club taught families about chemistry using milk and food coloring. Magnetism, electricity, and Mars rovers were demonstrated by the ASET and Aerodynamics Clubs and physics students. Math Club provided raffle prizes and brain teasers.

"These students from STEM departments and clubs did a great job showing children and their parents how fun science and math can be," said Connie Boardman, instructional dean of Science, Engineering, and Mathematics Division, Cerritos College.

Cerritos College Gains Audi Education Partnership and New 2016 Q3 to Enhance Student Learning

The Cerritos College Automotive Import Technician Training Program (ITTP) recently received a new 2016 Q3 donated by Audi of America. The College also signed an agreement with Audi of America to join the Audi Education Partnership Program, which aims to attract skilled technicians to Audi dealerships. Under the program, Audi will provide the College with technical information, web-based training, vehicles, tools, and equipment all related to Audi brand products to support student training.

To kick off the partnership, 15 representatives from Audi's corporate office and dealerships visited the ITTP students on February 4. Students had an opportunity to hear from the representatives about the company, employment opportunities, and career possibilities in automotive.

The students in ITTP are required to work more than 1,000 hours in a shop or dealership. This work experience applies to the units the students need for their certificate.



"Our relationship with Audi will greatly increase the chances of a student working in an Audi dealership while attending classes at Cerritos College," said Leonard Glick, instructor in the College's Import Technician Training program. "As a benefit to the dealer, the student will be exposed to Audi products and procedures while in the automotive training program. This is a great opportunity for our students, Audi of America, its dealers, and the College. We're very excited about the program and we're looking forward to a long and productive relationship."