Office of Human Resources

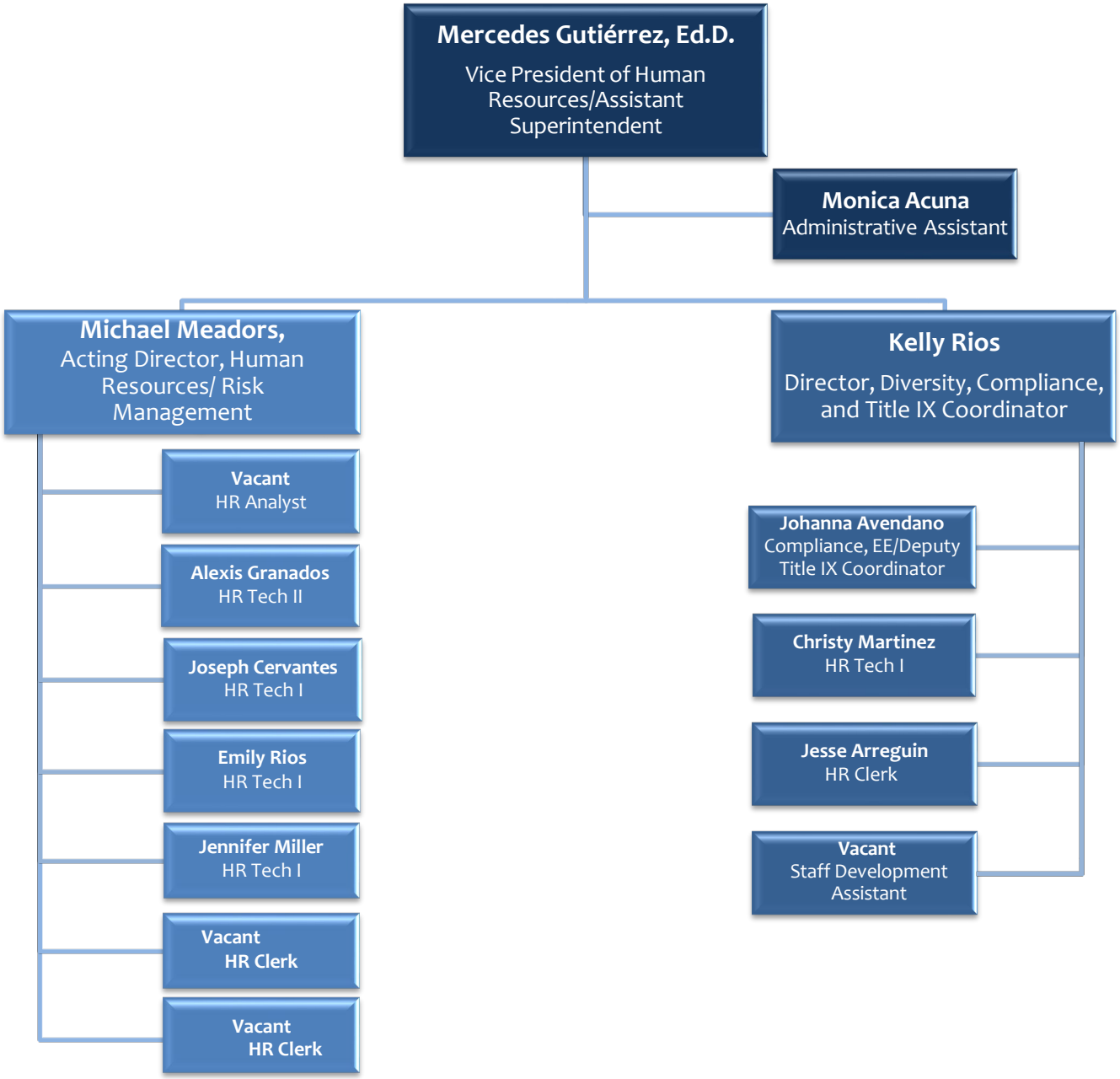

effective 6/1/2026